

# MARYLAND STATE ARCHIVES

Annapolis, MD

PM-1 3 1/2" x 4" PHOTOGRAPHIC MICROCOPY TARGET  
NBS 1010a ANSI/ISO #2 EQUIVALENT

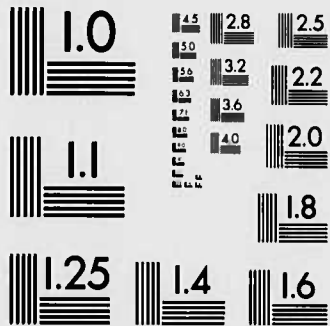

PRECISION<sup>SM</sup> RESOLUTION TARGETS



**BALTIMORE CITY  
CIRCUIT COURT NO.2**

**(Equity Docket, Index)**

**1888-1929**

**T-V**

**CR 69,155**

T.aa	1	T.ea	18	T.ia	25	T.oa	37	T.ua	59	T.ya	to
T.ab	1	T.eb	18	T.ib	25	T.ob	37	T.ub	59	T.yk	70
T.ac	1	T.ec	18	T.ic	25	T.oc	37	T.uc	59	T.yl	71
T.ad	2	T.ed	18	T.id	26	T.od	37	T.ud	60	T.ym	to
T.ae	3	T.ee	19	T.ie	26	T.oe	38	T.ue	60	T.yo	72
T.af	3	T.ef	19	T.if	27	T.of	38	T.uf	61	T.yp	to
T.ag	3	T.eg	19	T.ig	28	T.og	38	T.ug	61	T.yz	73
T.ah	4	T.eh	19	T.ih	28	T.oh	38	T.uh	61		
T.ai	4	T.ei	20	T.ii	28	T.oi	39	T.ui	61		
T.aj	4	T.ej	20	T.ij	28	T.oj	39	T.uj	61		
T.ak	4	T.ek	20	T.ik	28	T.ok	39	T.uk	61		
T.al	4	T.el	20	T.il	29	T.ol	39	T.ul	61		
T.am	6	T.em	20	T.im	30	T.om	40	T.um	61		
T.an	6	T.en	21	T.in	31	T.on	52	T.un	62		
T.ao	6	T.eo	21	T.io	31	T.oo	52	T.uo	63		
T.ap	6	T.ep	21	T.ip	32	T.op	52	T.up	63		
T.aq	6	T.eq	21	T.iq	32	T.oq	52	T.uq	63		
T.ar	8	T.er	22	T.ir	34	T.or	53	T.ur	63		
T.as	9	T.es	23	T.is	35	T.os	54	T.us	67		
T.at	9	T.et	23	T.it	35	T.ot	54	T.ut	69		
T.au	10	T.eu	23	T.iu	36	T.ou	55	T.uu	69		
T.av	10	T.ev	23	T.iv	36	T.ov	55	T.uv	69		
T.aw	11	T.ew	23	T.iw	36	T.ow	56	T.uw	69		
T.ax	11	T.ex	24	T.ix	36	T.ox	58	T.ux	69		
T.ay	12	T.ey	24	T.iy	36	T.oy	58	T.uy	69		
T.az	17	T.ez	24	T.iz	36	T.oz	58	T.uz	69		

U.a	74	V.aa	to	V.io	to	TaxSales121		1925	172
U.b	74	V.ab	92	V.is	107	1894-1895	122	1925	174
U.c	74	V.ac	to	V.it	to	1901	124	1926	176
U.d	75	V.ad	93	V.iz	108	1902	126	1927	178
U.e	75	V.ae	to	V.oa	to	1903	128	1928	180
U.f	75	V.af	95	V.og	109	1904	130	1929	182
U.g	75	V.ag	to	V.oh	to	1905	132	1929	184
U.h	75	V.au	98	V.ol	112	1906	134		
U.i	76	V.av	to	V.om	to	1907	136		
U.j	76	V.az	99	V.on	116	1908	138		
U.k	76	V.ea	to	V.oo	to	1909	140		
U.l	77	V.ej	100	V.os	118	1910	142		
U.m	78	V.ek	to	V.ot	to	1911	144		
U.n	78	V.eq	101	V.oz	119	1912	146		
U.o	89	V.er	to	V.u	120	1913	148		
U.p	89	V.eu	102	V.y	120	1914	150		
U.q	89	V.ev	to			1915	152		
U.r	89	V.ez	103			1916	154		
U.s	90	V.ia	to			1917	156		
U.t	90	V.id	104			1918	158		
U.u	90	V.ie	to			1919	160		
U.v	91	V.ik	105			1920	162		
U.w	91	V.il	to			1921	164		
U.x	91	V.in	106			1922	166		
U.y	91					1923	168		
U.z	91					1924	170		

T.aa

T.ab

NAME OF DEFENDANT		NAME OF COMPLAINANT	DOCKET	PAGE	YEAR	FILE NO.
TAAFFE	LAURENCE B	EXPARTE	5-A	333	1896	3133-A
TABB	J LLOYD	OLIVER & ROBERTS WIRE CO	1	308	1891	716
TABB BROTHERS & DIMMOCK		OLIVER & ROBERTS WIRE CO	1	308	1891	716
TABB	J PROSSER	OLIVER & ROBERTS WIRE CO	1	308	1891	716
TRABER	AUGUSTA	EXPARTE	2	351	1893	1846
TABELING	ANNIE J	GEORGE H DOBSON	3-A	214	1894	2359-A
TABB	JOHN	THOMAS W TURNER	5-B	141	1896	3349-B
TABB & JENKINS HARDWARE CO OF BALTO CITY		EXPARTE	8-A	132	1899	4132-A
TABELING	WILLIAM H (PUR)	THOMAS G CARROLL ET AL	11-A	49	1902	5382-A
TABELING	KATIE (PUR)					
TABB	VIRGINIA	WILLIAM J ROBERTSON ET AL	15-A	162	1906	7086-A
TABB	MALVINA					
TABB	PAUL					
TABB	PHILIP	MAUD TABB	27-B	212	1918	17444-B
TRABANDT	MATTIE V	MICHAEL TRABANDT	28-B	40	1919	17821-B
TRABANDT	MICHAEL	MATTIE V TRABANDT	28-B	40	1919	17821-B
TRABICH	CHARLES	SAMUEL SALENSKY	29-A	317	1920	11710-A
TABELING	LEONA M	EDMUND G TABELING	32-B	236	1923	22812-B
TABB JR	PHILIP M	EXPARTE	33-A	112	1924	14403-A
TABELING	JOHN H	THE WOODLAWN HEIGHTS B & L ASSOC	34-B	524	1925	25760-B
TABELING	EDITH E					
TRABICH	CHARLES					
TRABICH	ROSA					
TABELING	JOHN H	THE CITY FINANCE CO	35-B	443	1926	27085-B
TABELING	EDITH E					
TABELING	SARAH L	WOODLAWN HEIGHTS B & L ASSOC	36-C	144	1927	288-C
TRABERT	JOSEPH F	WILLIAM V TABELING	36-B	297	1927	28695-B
TRCKA	JAMES F	SCOTT ST L & S ASSOC NO 1	36-C	253	1927	504-C
		AMELIA L TRCKA	38-B	429	1929	31398-B

T.ac

TRACEY	ROSINA N	THOMAS H GILL ET AL	3-A	31	1894	2134-A
TRACEY	CLINTON					
TRACEY	GRACE					
TRACEY	ARTHUR					
TRACEY	KENNETH					
TACOMA BUILDING ASSO OF BALTO CITY		THOMAS S WATERS JR ET AL	5-A	100	1896	2900-A
TRACHTENBERG	FISCHEL	JOSEPH BORENSTEIN ET AL	7-A	128	1898	3728-A
TRACEY	SAMUEL H	BALTO FIDELITY BLDG & SAVGS ASSO	8-B	336	1899	5429-B
TRACEY	JOHN R	SMALLWOOD ST L & S ASSOC NO 1 & C	9-B	50	1900	5607-B
TRACY	SARAH R	MARY L ALLEN ADMX & C	11-A	187	1902	5528-A
TRACY	JOHN R					
TRACEY	PHILIP J	PATRICK MARTIN ET AL	11-A	321	1902	5661-A
TRACEY	MAGGIE					
TRACEY	MAGGIE					
TRACEY	PHILIP J	PROGRESSIVE PERMT B L & S ASSN & C	12-B	268	1903	7901-B
TRACEY	MARGARET	PHILIP J TRACEY	16-B	68	1907	9487-B

T.ac

NAME OF DEFENDANT	NAME OF COMPLAINANT	DOCKET	PAGE	YEAR	FILE NO.	
TRACEY	PHILIP J	MARGARET TRACEY	16-B	68	1907	9487-B
TRACTION CONSTRUCTION CO THE & C	GERMAN H H EMORY RECEIVERS		16-A	321	1907	7579-A
TRACY	TERESA	ROSA M MURPHY	22-A	210	1913	9410-A
TRACEY	MOLLIE C	THE EAST END LOAN & SAVGS ASSO & C	25-B	29	1916	15727-B
TRACEY	JEFFERSON V	MARY C TRACEY	25-B	49	1916	15767-B
TRACHTENBERG	HARRY	IDA TRACHTENBERG	25-B	157	1916	15977-B
TRACEY	FLOSSIE A	ELMER L TRACEY	29-B	394	1920	19465-B
TRACEY	CLARENCE C					
TRACEY	NANON	JOHN H STANFORD ASSIGNEE	30-B	87	1921	20181-B
TRACEY	MARIE J					
TRACEY	MILTON J	KUNIGUNDA EUGENIA SCHOENENBERGER	32-A	405	1923	14232-A
TRACEY	MAC DONALD	ETTA E TRACEY	33-B	442	1924	24427-B
TRACEY	MARIE K (PUR)	KUNIGUNDA EUGENIA SCHOENENBERGER	32-A	405	1923	14232-A
TACKETT	BLANCHE	EDWARD TACKETT	34-B	545	1925	25799-B
TRACEY	WILLIAM S					
TRACEY	MARGARET G	ROANNA DEVELOPEMENT CO	35-A	302	1926	15393-A
TRACEY	BERNARD	EXPARTE	35-A	447	1926	15522-A
TRACEY	ROLAND L INF					
TRACEY	CLARENCE E	MAY YOUNG ET AL	36-A	33	1927	15560-A
TRACEY	MACDONALD	ETTA E TRACEY	36-B	262	1927	28629-B
TRACEY	ARTHUR MELVIN	ANNA E TRACEY	36-B	371	1927	28830-B
TRACEY	WILLIAM E					
TRACEY	MARY E	EDWARD L BLAND ET AL	36-C	254	1927	505-C
TRACY	RICHARD					
TRACY	THOMAS	SAMUEL LEVENSON ET AL	36-A	327	1927	15831-A
TRACY	IRENE K	JONATHAN TRACEY	39-B	116	1929	30782-B
TACK	WILLIAM H	MARIE B TACK	38-B	474	1929	31486-B

T.ad

TRADERS & MECHANICS PERMT SAVGS ASSN & C	ROSALIE ROTHSCHILD & C		4-A	218	1895	2660-A
TRADERS SAVGS & LOAN ASSN & C	CHARLES J CARRUTHERS		9-A	46	1900	4546-A
TRADERS NATIONAL BANK OF BALTIMORE	RICHARD J CAPRON		12-A	366	1903	6081-A
TRADE UNION OF SHIP CAULKERS OF BALTO CITY	KENZIE B PRATT		15-A	116	1906	7037-A
TRADERS & MECHANICS PMT SAVGS ASSO	LIZZIE O'SULLIVAN		15-A	244	1906	7171-A
TADAJEWSKI	JOHN	ANTONINA TADAJEWSKI	20-B	290	1911	12261-B
TWADDELL	MARY JOSEPHINE					
TWADDELL	JOHN FAWCETT	EXPARTE	28-A	60	1919	11087-A
TRADERS & MERCHANTS LOAN & SAVGS ASSO ETC THE	ABRAHAM FELDMAN		31-A	272	1922	13542-A
TRADERS & MERCHANTS LOAN & SAVGS ASSO ETC THE (PUR)	THE TRADERS & MERCHANTS L & S ASSOC		33-B	298	1924	24144-B
TWADDELL	MARY JOSEPHINE					
TWADDELL	JOHN FAWCETT	EXPARTE	35-A	137	1926	15229-A
TRADERS REALTY CO OF BALTO THE	CLARA C MASON		29-A	378	1920	11769-A

T.ae

T.af

NAME OF DEFENDANT	NAME OF COMPLAINANT	DOCKET	PAGE	YEAR	FILE NO.	
TAAFFE	LAURENCE B	EXPANTE	5-A	333	1896	3133-A
TRAEG	HARRY E	FLORA E TRAEG	26-B	152	1917	16668-B
TRAEG	FRANK MICHAEL	EMMA M TRAEG	27-B	197	1918	17416-B
TAENBER	ETHEL R (ADMR)	BEECHER & BENNETT ETC	28-A	44	1919	11071-A
TAFT	EDWARD (PUR)					
TAFT	JEANNETTE (PUR)	HERBERT L GRYMES	23-B	220	1914	14610-B
TRAFFEY	EMERIS					
TRAFFEY	MARY	MAGGIE L MCCANDLESS	28-A	24	1919	11051-A
TAPILOUSKI	FRANCESZEK					
TAPILOUSKI	ANTONINA	THE KOSCIUSZKO PERM L & S ASSOC	35-B	119	1926	26448-B

T.ag

TRAGESER	JOHN A	CATHERINE TRAGESER	1	301	1891	701
THRAGER	ANDREW					
THRAGER	CENCIE	CHARLES HERZOG ET AL	1	414	1891	912
THRAGER	JOHN CHARLES					
TRAGER	WILLIAM	JOHN W STANTON	11-A	193	1902	5534-A
TRAGESER	JOSEPH					
TRAGESER	MARIA BERTHA	DR HARRY GROSS	19-A	354	1910	8623-A
TAGG	WILLIAM A	THE OAKMONT REALTY CO	19-B	311	1910	11658-B
TRAGESER	JOSEPH					
TRAGESER	MARTHA BERTHA	THE SO FREMONT ST LOAN & SAVGS CO	22-B	274	1913	13723-B
TRAGESER	KATHARINA	THE NORTHEAST PERM BLDG ASSO OF BALTO CITY	22-B	294	1913	13762-B
TAGG	STANLEY D	MARTHA PIER TAGG	22-B	414	1913	13991-B
TAGG	ISABELLA V					
TAGG	STEPHEN	LIZZIE GERTRUDE DOLLE ET AL	25-B	130	1916	15926-B
TAGG	STANLEY D	MARTHA PIER TAGG	26-B	19	1917	16409-B
TAGG	ISABELLA V	FORESTERS BLDG ASSO & C	26-B	215	1917	16786-B
TAGG	ISABELLA V	SPRING GARDEN BLDG & SAVGS ASSO & C	27-B	229	1918	17476-B
TRAGO	ALBERT	SADIE TRAGO	27-B	284	1918	17582-B
TRAGO	OLIVER C	STELLA V TRAGO	29-B	340	1920	19360-B
TRAGESER	MARY DOLORES (INFANT)	EXPARTE	31-A	14	1922	13296-A
TRAGER	ADAM FRANK	AGNES E TRAGER	32-B	488	1923	23302-B
TAGG	LENA	WILLIAM TAGG	32-B	569	1923	23455-B
TAGGART	ALFRED	GERTRUDE L O TAGGART	36-B	36	1927	28185-B
TRAGESER	JOSEPH W	MARY ELIZABETH TRAGESER	36-B	495	1927	29067-B
TAGGART	HOWARD H	ALICE V TAGGART	38-B	556	1929	31648-B

# T.ah T.ai T.aj T.ak

NAME OF DEFENDANT	NAME OF COMPLAINANT	DOCKET	PAGE	YEAR	FILE NO.	
TAHANAY	CHARLES	BALTO & OHIO R R CO	1	97	1889	114
TRAINOR	JOHN	ARTHUR V MILHOLLAND & C	3-A	85	1894	2217-A
TRAINOR	JOHN	JOHN BRUNS ET AL	3-A	152	1894	2288-A
TRAINOR	JAMES	HENRY E COOK ET AL	3-A	234	1894	2384-A
TRAINOR	JOHN	ALVA HUBBARD ET AL	3-A	259	1894	2403-A
TRAINOR	MARY E	GUSTAV KELLERMAN	5-B	75	1896	3217-B
TRAINOR	JOHN	ROBERTA L W FULTON ET AL	5-A	149	1896	2949-A
TRAINOR	EDWARD H	ROBT EMMET PERPTL BLDG ASSO & C	6-B	268	1897	4081-B
TRAINOR	JOHN	JOHN J KELLY	8-A	199	1899	4199-A
TWAITS	DANIEL H	CLARRESSA C TWAITS	10-B	8	1901	6260-B
TRAINOR	THOMAS A (PUR)	JESSE TYSON TRUSTEE & C	12-A	427	1903	6138-A
TRAINOR	MARTIN D	JOHN BLACK ET AL	13-A	277	1904	6436-A
TRAIL	MARY	WILLIAM BOWLY WILSON ADMR	14-A	176	1905	6646-A
TRAIL	NELLIE					
TRAINOR	JAMES	WALTER L DENNY ET AL ASSIGNEE	20-B	162	1911	12012-B
TRAINOR	MARY L					
TRAINOR	MARTIN D	EXPARTE	25-A	62	1916	10289-A
TRAINOR	JULIA R	THE HOPKINS PLACE SAVGS BANK & C	25-B	359	1916	16358-B
TRAINOR	JOHN W	SELENA E TRAINOR	29-B	1	1920	18694-B
TRAINOR	HELEN J	EXPARTE	31-A	203	1922	13477-A
TRAKLE	WILLIAM W	LUCY V TRAKLE	32-B	408	1923	23148-B
TRAINOR	JAMES B JR	REGINA TRAINOR	33-B	382	1924	24309-B
TRAINOR	JAMES B	REGINA T TRAINOR	34-B	563	1925	25832-B
TRAIL	MILLARD C	THE STANDARD FINANCE CO	35-B	207	1926	26624-B
TRAIL	EDITH J					
TRAINOR	BERTHA					
		JAMES B TRAINOR	37-B	483	1928	30185-B

# T.al

TALLERMAN	LOUIS	EXPARTE	1	249	1890	590
TALBOTT	GUY	ANNA A TALBOTT	4-B	173	1895	2851-B
TALCOTT	GEORGE R	MARGURET W CLARK & C	4-A	286-7	1895	2734-A
TALCOTT	FRANCES M					
TALCOTT	GEORGE R JR					
TALCOTT	NATHAN E B					
TALCOTT	JULIET D					
TALCOTT	FRANCES C					
TALCOTT	SARAH RANDOLPH					
THALHEIMER	SIGMUND K	EXPARTE	5-A	169	1896	2969-A
THALHEIM	CHARLES F	BALTIC PERPTL BLDG & LOAN ASSO	8-B	67	1899	4911-B
TALCOTT	JAMES	JOSEPH EISNER ET AL	8-A	233	1899	4233-A
TALLEY	EDWARD	LENA TALLEY	9-B	33	1900	5573-B
TALIAFERRO	WILLIAM H	JAMES E PATTON CO	10-A	22	1901	4922-A
TALIAFERRO & THOMAS						
TALLEN	ROBERT L (PUR)					
TALBOT	LUCY					
TALL	EMMA M	WILLIAM SPILMAN ET AL	10-A	1	1901	4901-A
		JANE HENSEL	10-A	190	1901	5090-A
		HENRY E GOODWIN & C	10-B	239	1901	6715-B

# T.al

NAME OF DEFENDANT	NAME OF COMPLAINANT	DOCKET	PAGE	YEAR	FILE NO.	
TALL	LUCRETIA A	ELIZABETH AMANDA PHILLIPS	12-A	56	1903	5767-A
TALL	LUCRETIA A EXECUTRIX					
TALLEY	FRANCES	WILLIAM TALLEY	13-B	183	1904	8296-B
TALLEY	FRANCES	WILLIAM TALLEY	14-A	3	1905	6473-A
TALIAVER	ANNA C	SAMUEL A TALIAVER	14-B	61	1905	8488-B
TALBOTT	LAWRENCE	JOSEPHINE TALBOTT	15-B	108	1906	9043-B
TALMAGE	JAMES	LOUISE TALMAGE	15-B	121	1906	9068-B
TALBOTT	GUY	JAMES K P WILKINSON ET AL	16-A	246	1907	7505-A
TALIAFERRO	GODWIN	SARAH TALIAFERRO	17-B	32	1908	9969-B
TALMUD TORAH SOCIETY OF BALTO CITY	(PUR)	JACOB M MOSES	17-B	34	1908	9972-B
TALIAFERRO	GODWIN	SARAH TALIAFERRO	17-B	315	1908	10509-B
TALLEY	WILLIAM	MARIA TALLEY	19-B	5	1910	11071-B
TALBOTT	FRANK	HELEN TALBOTT	19-B	127	1910	11311-B
TALIAFERRO	GODWIN	SARAH TALIAFERRO	19-B	147	1910	11350-B
TALTON	JULETTE J	CLARA V TYLER	19-A	316	1910	8593-A
TALBOTT	LAWRENCE B	ELIZABETH A TALBOTT	20-B	126	1911	11943-B
TALBOTT	JEFFERSON H	ELIZABETH TALBOTT	22-B	92	1913	13364-B
TALBOTT	WILLIAM R	ANNIE MAY TALBOTT	24-B	72	1915	15055-B
THALHEIMER	C A (ACTING DEPUTY)	ALEXANDER BROWN	26-A	111	1917	10638-A
TALBOTT	GEORGE L	GERTRUDE A TALBOTT	26-B	151	1917	16666-B
TALLEY	JOHN W	MARION M TALLEY	27-B	66	1918	17163-B
TALBOTT	GEORGE L	GEORGE A TALBOTT	27-B	68	1918	17167-B
TALBOTT	JOSHUA	THE EAST END LOAN & SAVGS ASSO & C	28-A	53	1919	11080-A
TALBOTT	MAUDE C					
TALKIN	NATHAN JR (PUR)	FIRST POLISH AMR B A "SOBIESKI" ETC	28-B	218	1919	18174-B
TALMAGE	JAMES E	ANNA TALMAGE	29-B	240	1920	19165-B
TALLEY	RAY M	MABEL B TALLEY	29-B	607	1920	19870-B
TALKIN	NATHAN (PUR)	NORTHEASTERN PERM B & S ASSO & C	29-B	511	1920	19687-B
TALKIN	BESSIE (PUR)					
TALIAFERRO	WALTER	HELEN MAUDENNA TALIAFERRO	30-B	62	1921	20130-B
TALLEY	MATTIE	IRVIN TALLEY	30-B	106	1921	20219-B
TALBOTT	DOROTHY	EXPARTE	30-A	294	1921	13125-A
TALBOTT	MABEL	EXPARTE	30-A	294	1921	13125-A
THALER	MARGARET	EXPARTE	30-A	341	1921	13165-A
TALBOTT BLDG CO INC		EXPARTE	30-A	398	1921	13214-A
TALBOT	C FOSTER	BERTHA L WEHR	31-A	184	1922	13458-A
TALKIN	NATHAN JR (PUR)	NATHAN TALKIN JR	31-B	364	1922	21835-B
TALKIN	BESSIE H (PUR)					
TALKIN	NATHAN JR (PUR)	MARGARET A D GREENFIELD	32-A	247	1923	14064-A
THALER	LOUIS (PUR)	ELEAZUR WINAKUR	33-B	75	1924	23702-B
TALL	JOHN D	EDITH E TALL	33-B	219	1924	23989-B
TALBOTT	HILDA M	JOHN THOMAS TALBOTT	33-B	347	1924	24239-B
TALBOT	JOHN THOMAS	HILDA M TALBOT	33-B	347	1924	24239-B
TALLEY	WILLIAM F	MARY V TALLEY	34-B	198	1925	25128-B
TALKINS	NATHAN JR (PUR)	MORTGAGE GUARANTEE CO	34-B	288	1925	25302-B
TALKIN	NATHAN (PUR)	SAMUEL S KANN	34-B	538	1925	25785-B
TALL	AGNES E	OWEN L TALL	34-B	744	1925	26171-B
TALBOTT	CORA E	LEADENHALL ST PERM B & S ASSOC	35-B	220	1926	26649-B
THALHEIMER	FRANK C	ANNA V THALHEIMER	35-B	517	1926	27230-B
THALER	LOUIS	BONA DEA PERM BLDG ASSO OF B C	35-B	781	1926	27741-B
THALER	HELEN					
TALBOTT	JAMES THOMAS	MARGARET ANN THOMAS	35-B	935	1926	28034-B

T.al

NAME OF DEFENDANT	NAME OF COMPLAINANT	DOCKET	PAGE	YEAR	FILE NO.	
THALHEIMER	ANNA V	FRANK C THALHEIMER	35-B	517	1926	27230-B
THALBERG	MICHAEL	ANNA THALBERG	36-B	301	1927	28704-B
TALCOTT	JOHN	FRANCES D TALCOTT	36-B	382	1927	28852-B
TALBOTT	MARY	DEWEY TALBOTT	36-B	463	1927	29005-B
THALBERG	MICHAEL	STATE OF MD B & L ASSOC	36-C	328	1927	648-C
THALBERG	ANNA					
TALLEY	JOHN W	ASTOR FINANCE CO	36-C	436	1927	861-C
TALLEY	LAURA					
TALBOTT	HILDA NAOMI	JOHN THOMAS TALBOTT	37-B	74	1928	29381-B
TALBOTT	CLARENCE L	MARY S TALBOTT	37-B	494	1928	30206-B
TALVAECHIA	GUISEPPINA	GALILEO B & L ASSOC	38-A	37	1929	16518-A
TALBOT	RALPH C (PUR)	ROSDALE P B & L ASSOC	37-C	86	1928	1037-C
TALBOT	RALPH C (PUR)	J EDWARD HACK	37-C	110	1928	1086-C

T.am

TRAMER	ADOLF	MULLANIE TRAMER	22-B	127	1913	13435-B
TAMBURO	SALVATORE JR	ARTHUR SANDER	27-A	46	1918	10844-A
TAMRES	CHARLES	JESSIE MILLER ADMRX ETC	27-A	163	1918	10988-A
TAMRES	ELIAS					
TRAMER	IRENE V	MAURICE TRAMER	30-B	49	1921	20104-B
TAMBURO	VIOLA	PHILIP TAMBURO	33-B	446	1924	24435-B
TAMULONIS	JOSEPH	THE FIRST LITHUANIAN BLDG ASSOC	34-B	444	1925	25603-B
TAMULONIS	ALICE					
TRAMER	MALLANIE					
		EXPARTE	36-A	413	1927	15928-A

T.an T.ao T.ap T.aq

TRANSPORTATION & TERMINAL CO	OF BALTO CITY	EXPARTE	1	273	1890	646
TANKERSLEY	CHARLES F	C H S SNEAD ET AL	1	416	1891	914
TRANSPORTATION & TERMINAL CO	OF BALTO CITY	RICHARD C CAPRON ET AL	1	443	1891	964
TANSLEY	ELIZABETH	LUTHER M REYNOLDS & C	3-A	154	1894	2292-A
TANSLEY	THOMAS					
TANKERD	MAMIE	ZUCKER TANKERD	3-B	154	1894	2392-B
TANEY	AMBROSE W	PHILIP L ELDER	12-A	297	1903	6015-A
TANIAN	PATRICK	BRIDGET RYAN	14-A	18	1905	6486-A
TRAPP	MARCELLUS	BALTO & OHIO R R CO	1	97	1889	114
TAPSCOTT	AULBIN D	CHARLES NORWOOD ET AL	2	248	1893	1643
TAPSCOTT	JOHN					
TAPSCOTT	CORNELIA A					
TAPSCOTT	J NORWOOD					
TAPSCOTT	ROBERT C					

T.an T.ao T.ap T.aq

NAME OF DEFENDANT	NAME OF COMPLAINANT	DOCKET	PAGE	YEAR	FILE NO.	
TAPSCOTT	WILLIAM F	CHARLES NORWOOD ET AL	2	248	1893	1643
TAPSCOTT	J CHICHESTER					
TAPSCOTT	SUMMERFIELD MCC					
TAPSCOTT	LAVINIA T					
TAPSCOTT	ALICE LA PORT					
TAPSCOTT	AULBIN D	JOHN C TAPSCOTT ET AL	4-A	29	1895	2457-A
TAPSCOTT	ALICE L					
TAPSCOTT	JOHN S	THE CARROLL WOOLEN MILLS & C	4-A	108	1895	2555-A
TAPSCOTT	AULBIN D	CHARLES SEITLER	5-A	358	1896	3158-A
TAPKING	EMMA	FREDERICK TAPKING	6-B	18	1897	3590-B
TAPHORN	ADELHEID	HERMAN GOYERT ET AL	9-A	317	1900	4617-A
TAPHORN	JOSEPH					
TANEYHILL	EUGENE M	HELEN O TANEYHILL	15-B	222	1906	9259-B
TANGNEY	DENNIS	ANNIE TANGNEY	18-B	101	1909	10744-B
TANEYHILL	BARRETT E	EXPARTE	18-A	125	1909	8126-A
TANEYHILL	JOSEPH O	MINERVA VIRGINIA TANEYHILL	21-B	209	1912	12794-B
TANKIN	HARRY J	THE ECONOMY LOAN & SAVGS ASSO & C	23-B	200	1914	14573-B
THANHAUSER	MAX S (PUR)	EXPARTE JOHN GEORGE BEHRINGER	24-A	56	1915	9953-A
TANEYHILL	EUGENE M	MAMIE TANEYHILL	24-B	269	1915	15425-B
TANEYHILL	EUGENE M	MAMIE A TANEYHILL	28-B	172	1919	18084-B
TANEWITZ	CHARLES LAWRENCE	EXPARTE	28-A	321	1919	18350 1/2-A
TRANZILLO	FRANK (PUR)	CHARLES W REID	29-B	102	1920	18895-B
TANEN	SARAH	HERMAN TANEN	29-B	435	1920	19542-B
TANEYHILL	JAMES S	EMMA TANEYHILL	30-B	393	1921	20770-B
THANHAUSER	SYDNEY P	JOHN A YAKEL ET AL	31-A	241	1922	13513-A
THANHAUSER	ROSE W					
TANEY REALTY CORPORATION (THE) & C		THE AMERICAN WOODWORKING CORP	32-B	256	1923	22852-B
TANEY REALTY CORPORATION		I LESLIE LAWRENCE ET AL	32-B	349	1923	23033-B
THANNER	JOHN	HILDA THANNER	33-B	569	1924	24663-B
TANNER	DOUGLAS W	HAZEL S TANNER	34-B	290	1925	25306-B
TANNEBAUM	LUCY	JACOB TANNEBAUM	35-B	594	1926	27379-B
TANNER	JOSIE E	JACKSON SQUARE L & S ASSOC	37-C	105	1928	1076-C
TANNER	ANNIE B					
TANOS	STEPHEN	THOMAS ZAMBONES	37-C	199	1928	1259-C
TANA	MICHAEL	BERARDINO CARIUGI	37-A	434	1928	16398-A
TANKERSLEY	CRAWFORD	ADDIE TANKERSLEY	38-A	554	1929	17021-A
TANTZ	ANNA M	CHARLES R A TANTZ	38-B	764	1929	32033-B
TAPMAN	MARY P	OCTAVIA W BATES	19-B	169	1910	11388-B
TAPSCOTT	HENRY K	SARAH R TAPSCOTT	26-B	239	1917	16833-B
TAPSCOTT	ROSA	WALTER R BALL ETC	33-A	362	1924	14645-A
TAPSCOTT	JOHN S					
TRAPPE	MILTON P	MARGARET F TRAPPE	36-B	524	1927	29120-B
TAPPE	WILLIAM	WELSH CONS CO	38-C	383	1929	2649-C
TAPPE	EMMA G					

## T.ar

NAME OF DEFENDANT	NAME OF COMPLAINANT	DOCKET	PAGE	YEAR	FILE NO.
TARGARONA	PETER )	MARY E TARGARONA			
TARGARONA	MARY E )	PETER TARGARONA	1	476	1891 1040
TARGARONA	PETER )	MINNIE TARGARONA			
TARGARONA	MINNIE )	PETER	3-B	114	1894 2304-B
TARGARONA	PETER	MINNIE TARGARONA	6-B	203	1897 3957-B
TARLTON	WILLIAM C	ST PAUL BLDG & LOAN ASSOC & C	8-B	28	1899 4832-B
TARGARONA	PETER O	CATHERINE TARGARONA	8-B	143	1899 5060-B
TARR	ADAM S	ROYAL OAK PERP BLDG ASSO & C	10-B	28	1901 6300-B
TARR	ADAM S	EXPARTE	12-A	162	1903 5884-A
TWARDOWICZ	PETER (PUR)	KOSCIUSZKO PERMT L & S ASSN & C	12-B	133	1903 7636-B
TARGARONA	CATHERINE	PETER O TARGARONA	8-B	143	1899 5060-B
TARR	FREDERICK C	HERMAN PROBST	14-A	120	1905 6590-A
TARR	EMMA	LAFAYETTE PERP BLDG ASSO & C	19-B	136	1910 11328-B
TARBERT	FANNIE W (WIDOW)	MARY E THOMPSON ET AL	22-A	364	1913 9541-A
TARSUS PERMT BLDG ASSO & C		TARSUS PERMT BLDG ASSO	23-B	73	1914 14333-B
TARTAR	GEORGE	LYDIA TARTAR	23-B	223	1914 14616-B
TARR	WALLACE X	BESSIE L TARR	23-B	270	1914 14708-B
THARLE	ZELBA IRENE (INFANT)	HENRY S THARLE ETC	25-A	271	1916 10503-A
TWARDOWICZ	PETER )				
TWARDOWICZ	WALERYA )	THE KOSCIUSZKO P L & S ASSO & C	26-B	224	1917 16805-B
THARPE	LAURA BERTHA )				
THARPE	ERNEST CLEVELAND )	GEORGE A ADDISON ET AL	28-A	177	1919 11206-A
THARPE	VINCENT ROUSS (INFANT) )				
TARTAR	GEORGE	LYDIA TARTAR	28-B	302	1919 18326-B
TARTER	EDWARD L	BEATRICE TARTER	28-B	437	1919 18576-B
TWARDOWICZ	PETER (PUR)	ANIELA HEPNER GRDN & C	31-A	47	1922 13328-A
TARLECKI	SIGMUND	VICTORIA TARLECKI	32-B	149	1923 22642-B
TARBUTTON	JAMES MEDFORD	ELLARIE TARBUTTON	32-B	216	1923 22775-B
TARSZEWSKI	JOSEPH	HUSEL TARSZEWSKI	33-B	157	1924 23867-B
THARPE	PAUL AUBREY	NEVA LAURA THARPE	33-B	538	1924 24605-B
THARP	ALFRED L JR	HENRIETTA H THARP	36-B	536	1927 29144-B
TARSZEWSKI	HURSEL	JOSEPH TARSZEWSKI	37-B	284	1928 29797-B
TARUN	WILLIAM F )				
TARUN	AMELIA )	GERMAN AMERICAN B & L ASSOC	37-C	374	1928 1603-C
TARASEWICZ	ALEXANDER )				
TARASEWICZ	AGNES M )	DAVID S ROSS	38-C	98	1929 2090-C
TARASY	MICHAEL	MARY TARASY	38-B	256	1929 31060-B
TARONCINO	JOHN	DOROTHY TARONCINO	38-B	279	1929 31106-B
TARVIN	JOSEPHINE	DAN TARVIN	38-B	435	1929 31409-B
THARRINGTON	ROBERT L	JENNIE THARRINGTON	38-B	640	1929 31811-B

## T.as

NAME OF DEFENDANT	NAME OF COMPLAINANT	DOCKET	PAGE	YEAR	FILE NO.
TRASTER	CYRUS	BALTO & OHIO R R CO	1	97	1889 114
THRASHLEY	RICHARD H	MARY E THRASHLEY	8-B	111	1899 4998-B
TASKER	ANNIE )				
TASKER	GEORGE )	JOHN J CAHILL ET AL	9-A	48	1900 4548-A
TASKER	JOHN & GERTRUDE (PUR)	FRANK L VORIS	9-B	368	1900 6225-B
TASWELL	DAVID	CECELIA TASWELL	12-B	32	1903 7436-B
TASKER	JOHN	GERTRUDE TASKER	13-B	18	1904 7960-B
TASE	ANDREW (PUR)	JESSE TYSON TRUSTEE & C	12-A	427	1903 6138-A
TASKER	GERTRUDE (PUR)				
TASKER	JOHN (PUR)	CARROLLTON LAND & LOAN ASSO & C	13-B	42	1904 8007-B
TASCHMANN	LEON H	FLORENCE TASCHMANN	24-B	52	1915 15014-B
TRZASKA	FRANK	THE POLISH NATIONAL ALLIANCE	35-A	8	1926 15105-A
TLASEK	HELEN M	WILLIAM F TLASEK	37-B	550	1928 30309-B
TASKER	ROBERT )				
TASKER	ISABELLA )	CITY FINANCE CO	38-C	131	1929 2156-C
TRASK	JOSEPH HORTON	MATILDA ELIZABETH TRASK	38-B	521	1929 31579-B

## T.at

TATUM	GEORGE M	EDWARD J WHELAN	1	467	1891 1019
TATEM	EDWARD R	ANNIE TATEM	4-B	30	1895 2570-B
TATE	LOUIS WILLIAM )				
TATE	JOHN J )	EMMA LOUISA TATE ET AL	4-A	23	1895 2449-A
TATE	MARY E )				
THATER	ELIZABETH )				
THATER	GEORGE )	THE LINDEN BLDG & SAVG ASSO & C	4-A	166	1895 2610-A
THATER	SOPHIA )				
TATE	JAMES E	JAMES A GARY ET AL	6-A	77	1897 3277-A
TATHAM	EDWIN (PUR)	WADE H D WARFIELD & C ET AL	17-A	60	1908 7688-A
TATES	MARY E	WILLIAM TATES ETC	22-B	293	1913 13760-B
THATCHER	ELIZABETH )	EDWARD THATCHER			
THATCHER	EDWARD )	ELIZABETH THATCHER	23-B	239	1914 14648-B
TATUM	HERBERT L C	RUTH C TATUM	24-B	7	1915 14926-B
TRATTNER	HENRY C	CLARA M STRAUS	24-B	83	1915 15075-B
TATEM	LOTTIE G )				
TATEM	WILLIAM A )	EDGAR B DAWES ET AL	25-A	301	1916 10531-A
TATES	GEORGE	MARY TATES	28-B	285	1919 18257-B
THATCHER	EDWARD	CATHERINE THATCHER	32-B	544	1923 23407-B
TATE	SARAH	GEORGE TATE	37-B	57	1928 29346-B
TATE	JOHANNA C	JESSE M TATE	38-B	14	1929 30580-B
TATE	CLIFFORD	MILDRED L TATE	38-B	63	1929 30677-B
TATE	HAZEL E	THOMAS W TATE	38-B	401	1929 31342-B
THATCHER	CHARLES J	BEULAH S THATCHER	38-B	519	1929 31574-B
TATE	HERMAN E	MARTHA C TATE	38-B	637	1929 31803-B



T.ay

NAME OF DEFENDANT	NAME OF COMPLAINANT	DOCKET	PAGE	YEAR	FILE NO.	
TAYLOR	WILLIAM S JR	ADALINE DARLING	1	6	1889	15
TAYLOR	WILLIAM	ALBERT G GILPIN	1	29	1889	82
TAYLOR	C D					
TAYLOR	GEORGE	BALTO & OHIO R R CO	1	97	1889	114
TAYLOR	MARY S	CHARLES H TAYLOR	1	137	1890	329
TAYLOR	WILLIAM S					
TAYLOR	WILLIAM S & CO	WILLIAM F SEIM ET AL	1	137-	1890	331
TAYLOR	EDWIN C	CORA V TAYLOR	1	374	1891	839
TAYLOR	WILLIAM H	WILLIAM EBEL ET AL	1	412	1891	908
TAYLOR	WINFIELD J	RICHARD J CAPRON ET AL	1	443	1891	964
TAYLOR	WILLIAM H	JAMES L HUTCHINSON	1	483	1891	1054
TAYLOR	WILLIAM S SR	WILLIAM S TAYLOR	1	76	1889	197
TAYLOR	WILLIAM S					
TAYLOR	WILLIAM S & CO	EDWARD LAUTERBACH	2	13	1892	1145
TRAYNOR	JAMES H					
TRAYNOR	MARY P	CHARLES E BRISTOR ET AL	2	130	1892	1412
TAYLOR	JOHN	MARY E TAYLOR	2	198	1892	1538
TAYLOR	JANE H	ADAM DENMEAD & C	3-A	65	1894	2182-A
TAYLOR	MARY W					
TAYLOR	CHARLES J	CHARLES H MCCONNELL	3-A	86	1894	2219 $\frac{1}{2}$ -A
TAYLOR	WINFIELD J	HOME LIFE INSURANCE CO	3-A	95	1894	2228-A
TAYLOR	CHARLES J	F EDWARD ROCKSTROH ET AL	3-A	238	1894	2369-A
TAYLOR	WILLIAM J	KEELAN BERNARD V ET AL	4-A	145	1895	2593-A
TAYLOR	JOHN W	HELEN M TAYLOR	4-B	154	1895	2813-B
TAYLOR	ISABEL H	THE HUGHES TAYLOR CAN CO & C	4-A	298	1895	2748-A
TAYLOR	WALTER E ADMS	R MANSON SMITH	4-A	349	1895	2800-A
TAYLOR	SARAS					
TAYLOR	JOHN	ANN C SOPER	5-B	31	1896	3130-B
TAYLOR	WILLARD F	LOUISA E DERR	5-B	168	1896	3401-B
TAYLOR	JOHN	MARY E TAYLOR	6-B	109	1897	3770-B
TAYLOR	ELIZABETH	MAGGIE MILLIGAN ET AL	6-A	204	1897	3404-A
TAYLOR	WILLARD F	ALVERTA ANN HULL ET AL	7-A	27	1898	3627-A
TAYLOR	ARCHIBALD	WILLIAM B ROE	7-A	48	1898	3648-A
TAYLOR	JOSEPH E	PATRICK WALSH	7-A	47	1898	3647-A
TAYLOR	MATILDA C					
TAYLOR	RITA					
TAYLOR	EDNA	GEORGE R WILLIS ET AL	7-A	210	1898	3810-A
TAYLOR	WILLIAM G					
TAYLOR	LOUISA					
TAYLOR	PAUL	MICHAEL A CANTON	7-B	245	1898	4622-B
TAYLOR	MARGARET E	DORA TAYLOR	7-B	312	1898	4749-B
TAYLOR	LOUIS W	EXPARTE	7-A	296	1898	3896-A
TAYLOR	ALEXANDER KIRKLAND	PEARL ST P S & B ASSO NO 2 & C	8-B	38	1899	4852-B
TAYLOR	ELIZABETH	JESSE SMITH TAYLOR	8-B	80	1899	4937-B
TAYLOR	JOSEPH	CHARLES L TAYLOR	8-B	101	1899	4979-B
TAYLOR	EMILY H	ELIZABETH TAYLOR	8-B	318	1899	5394-B
TAYLOR	JOSHUA G	GERMAN NATL BLDG & LOAN ASSO	8-B	333	1899	5424-B
TAYLOR & GRIFFIN						
TAYLOR	JOSHUA G	MATTHIAS AMENT & C	9-A	2	1900	4502-A
TAYLOR & GRIFFIN						
TAYLOR	WILLIAM S	EXPARTE	9-A	25	1900	4525-A
TAYLOR	MORTIMER	MARION R WELSLAGER	9-A	39	1900	4539-A
TAYLOR	DORA	EDWARD ARNOLD NICE	9-B	76	1900	5657-B
TAYLOR		WILLIAM T TAYLOR	9-B	78	1900	5662-B

T.ay

NAME OF DEFENDANT	NAME OF COMPLAINANT	DOCKET	PAGE	YEAR	FILE NO.	
THAYER	HENRY D	NATL BLDG LOAN & PROV ASSN & C	9-B	210	1900	5920-B
TAYLOR	ELIZABETH M	JOHN W TAYLOR	10-B	38	1901	6320-B
TAYLOR	GRIFFIN	ROSA L TAYLOR	10-B	48	1901	6340-B
TAYLOR	SARAH A	MARY E HART	10-B	133	1901	6506-B
TAYLOR	HARRY H (PUR)	LILLIAN SMITH ET AL	10-A	269	1901	5169-A
THAYER	LILLIE ELIZABETH	EXPARTE	11-A	47	1902	5380-A
TAYLOR	LAURA V					
TAYLOR	HENRY C	MARY L ALLEN ADMX & C	11-A	187	1902	5528-A
TAYSON	JOHN W	DORA A TAYSON	11-B	208	1902	7260-B
THAYER	HENRY D					
THAYER	MARY B	PEARRE E CROWL ET AL	11-A	295	1902	5635-A
TAYLOR	WILLIAM S					
TAYLOR	WILLIAM S JR	MOSES GREENBERG	11-A	356	1902	5708-A
TAYLOR	ARCHIBALD H TRUSTEE & C	LOUIS A CAZENOVE ET AL	12-A	48	1903	5759-A
TAYLOR	WILLIAM	EXPARTE	12-A	192	1903	5914-A
TAYLOR	ROBERT	GABRIEL POLLOCK ET AL	12-A	379	1903	6093-A
TAYLOR	LOUIS W	LAUERENE SUSAN TAYLOR	12-B	238	1903	7842-B
TAYLOR	CHARLES R	ALICE EMMA TAYLOR	12-B	266	1903	7898-B
TAYLOR	ROBERT A					
TAYLOR	HENRY S	EXPARTE	11-A	40	1902	5373-A
TAYLOR	ALBERT E	WINFIELD W ROBERTS	14-A	27	1905	6497-A
TAYLOR	ALBERT E	ROBERT NORTH	14-A	28	1905	6498-A
TAYLOR	ARCHIBALD H	J C M LUCAS ET AL	14-A	63	1905	6533-A
TAYLOR	CLARENCE H	HOWARD S HARDY	14-A	136	1905	6607 $\frac{1}{2}$ -A
TAYLOR	ELIZA					
TAYLOR	THOMAS	WILLIAM BOWLY WILSON ADMR	14-A	176	1905	6646-A
TAYLOR	GRIFFIN					
TAYLOR & CO	G	EXPARTE	14-A	281	1905	6766-A
TAYLOR	ROBERT K	LUKE J TAYLOR	14-B	210	1905	8783-B
TAYLOR	P E (PUR)	JOHN AIRD	15-B	47	1906	8924-B
TAYLOR	MARIAS	THE MAYOR & CITY COUNCIL OF BALTO	15-A	34	1906	6948-A
TAYLOR	LYDIA V					
TAYLOR	CHARLES E					
TAYLOR	SALLIE R	THE MAYOR & CITY COUNCIL OF BALTO	15-A	34	1906	6948-A
TAYLOR	HENRY C					
TAYLOR	SALLIE J					
TAYLOR	JOSEPH	SARAH TAYLOR	15-B	177	1906	9174-B
TAYLOR	RALPH J (TRUSTEE)	H FRANK VAN LILL	16-A	41	1907	7303-A
TRAYMOR	JAMES H (PUR)	MABEL B INLOES	16-A	116	1907	7379-A
TAYLOR	WILLIAM S (TRUSTEE)	MARGARET B JACOBS ADMX	17-A	36	1908	7665-A
TAYLOR	E JASPER	EXPARTE	17-A	182	1908	7805-A
TAYLOR	LAURA	FLORENCE BISCOE ET AL	17-A	242	1908	7859-A
TAYLOR	ALBERT E					
TAYLOR	ANNIE	RICHARD CARROLL	17-A	246	1908	7862-A
TAYLOR	ALBERT E ADMR					
TAYLOR	REBECCA					
TAYLOR	THOMAS T	ELLA TAYLOR	17-A	311	1908	7921-A
TAYLOR	JEFFERSON	FENTON E TAYLOR	17-B	239	1908	10365-B
TAYLOR	WILLIAM S TRUSTEE	MANUFACTURERS RECORD PUB CO	17-A	36	1908	7665-A
TAYLOR	LAURA	FLORENCE BISCOE ADMX	17-A	394	1908	7989-A
TAYLOR	JAMES	DEANS TAYLOR	17-B	283	1908	10450-B
TAYLOR	ROBERT L (PUR)	FANNIE BARTLETT MANNING ET AL	17-A	163	1908	7786-A

T.ay

NAME OF DEFENDANT	NAME OF COMPLAINANT	DOCKET	PAGE	YEAR	FILE NO.	
TAYLOR	EMILIE (PUR)	FANNIE BARTLETT MANNING ET AL	17-A	163	1908	7786-A
TAYLOR	IDA L	WALTER E TAYLOR	19-B	46	1910	11153-B
TAYLOR	EDWARD	CHANEY RICE TAYLOR	19-B	96	1910	11251-B
TAYLOR	CHARLES J	HENRY LOSS ET AL	19-A	216	1910	8504-A
TAYLOR	BERTHA					
TAYLOR	HENRIETTA	KATE H KRAFT	20-B	2	1911	11699-B
TAYLOR	PERSHORE E					
TAYLOR	MARGARET E	EXPARTE	20-A	79	1911	8720-A
TAYLOR	LOUIS M	EDITH M TAYLOR	20-B	119	1911	11929-B
TAYLOR	RUFUS J (CASES A & B)	THE GREATER BALTO SAVG & LOAN ASSO & C	20-B	168	1911	12024-5-B
TAYLOR	MORRIS (PUR)	EXPARTE JOHN F MONMONIER	14-A	226	1905	6694-A
TAYLOR	MRS KATIE	THE TRUSTEES OF THE MADISON S PRESB CH	21-A	74	1912	8988-A
TAYLOR	JASPER C	THE RIVERSIDE PRAS ASSO NO 2 & C	21-B	95	1912	12569-B
TAYLOR	RUFUS J	THE ROYAL OAK PERP BLDG ASSO & C	21-B	112	1912	12602-B
TAYLOR	DANIEL T	HELEN T MILLER	21-A	184	1912	9094-A
TAYLOR	CHARLES MILLER					
TAYLOR	HILDA	LENOX H TAYLOR	21-B	233	1912	12841-B
TAYLOR	AMBROSE J	EVELYN TAYLOR	21-B	305	1912	12982-B
TAYLOR	HOWARD E	KATIE I TAYLOR	21-B	352	1912	13031-B
TAYLOR	EDWARD S	EXPARTE	21-A	276	1912	9181-A
TAYLOR	SUSIE	JOSEPH TAYLOR	21-B	388	1912	13137-B
TAYLOR	WILLIAM	THE TITLE GUARANTY & SURETY CO & C	22-A	16	1913	9222-A
TAYLOR	IVORY T	ANNIE TAYLOR	22-B	173	1913	13525-B
TAYLOR	AGNES V	THE PARK BLDG & LOAN ASSO	22-B	279	1913	13733-B
TAYLOR	HENRY					
TAYLOR	CHARLES R	CAROLINE TAYLOR	22-B	504	1913	14159-B
TAYLOR	IVORY T	ANNIE TAYLOR	23-B	89	1914	14362-B
TAYLOR	THOMAS R	IDA E TAYLOR	23-B	165	1914	14506-B
TAYLOR	GEORGE R	THE UNITED LAUNDRIES INC & C	23-A	295	1914	9875-A
TAYLOR	EDWARD E	HARRY N ABERCROMBIE	24-A	40	1915	9939-A
TAYLOR	MILFORD S	TRADERS SAVGS & LOAN ASSO & C	24-B	44	1915	14999-B
TAYLOR	WINFIELD J (TRUSTEE)	OWEN R DUFFY ET AL	24-A	51	1915	9948-A
THAYER	MARGARET A	HOUSTON T THAYER	24-B	110	1915	15126-B
TAYLOR	ELISHA S (PUR)	ELISHA S TAYLOR	24-B	254	1915	14678-B
TAYLOR	LOUIEA	THOMAS TAYLOR	24-B	308	1915	15499-B
TAYLOR	TOBIAS Z	MARY E TAYLOR	24-B	309	1915	15501-B
TAYLOR	SARAH E B	SECURITY STORAGE & TRUST CO ET AL	11-A	113	1902	5446-A
TAYLOR	ROYAL JACKSON					
TAYLOR	LENA V	F WATERS HALL BREHME	25-A	39	1916	10266-A
TAYLOR	W FRANKLIN					
TAYLOR	MORRIS	JULIAN MORRIS	25-A	133	1916	10356-A
TAYLOR	JOHN S	CHARLES K HUMPHREYS ET AL	26-A	230	1917	10760-A
TAYLOR	EMILY H					
TAYLOR	W LOUIS	WARD BAKING CO & C	27-A	19	1918	10817-A
TAYLOR	KATIE	CHARLES H TAYLOR	27-B	166	1918	17357-B
TAYLOR	WILLIAM J	ELIZABETH P TAYLOR	27-B	227	1918	17472-B
TAYLOR	GRACE	FRANK T TAYLOR	27-B	282	1918	17577-B
TAYLOR	FLORENCE E	GRIFFIN TAYLOR	27-B	288	1918	17589-B
TAYLOR	LINDA ESTELLE	BALTO HUMANE & IMP SOC AND	27-A	288	1918	11026-A
TAYLOR	THOMAS J					
TRAYNHAM	BENJAMIN	THE MOST WORSHIPFUL U G L	28-A	62	1919	11089-A
TRAYNHAM	ROBERT					

T.ay

NAME OF DEFENDANT	NAME OF COMPLAINANT	DOCKET	PAGE	YEAR	FILE NO.	
TAYLOR	SAMUEL J	MARY ALICE TAYLOR	28-B	252	1919	18232-B
TAYLOR	GORDON CHAPMAN	FLORENCE MAY TAYLOR	28-B	260	1919	18247-B
TAYLOR	LULA	WILLIAM L TAYLOR	28-B	359	1919	18429-B
TAYLOR	WILLIAM T	ALICE TAYLOR	28-B	433	1919	18569-B
TAYLOR	EDWARD L	PURITY BLDG ASSOC ETC	28-B	445	1919	18592-B
TAYLOR	LOLA N					
TAYLOR	EDWARD	MARTHA TAYLOR	28-B	448	1919	18598-B
TAYLOR	HELEN	TOM TAYLOR	29-B	306	1920	19293-B
TAYLOR	JESSE	JENNIE LELIA TAYLOR	29-B	378	1920	19433-B
TAYLOR	FREDERICK G (PUR)	EXPARTE UPTON W DORSEY	29-A	261	1920	11656-A
TAYLOR	HARRY	NORTH EASTERN PERMT BLDG & SVGS ASSO & C	29-B	511	1920	19687-B
TAYLOR	BERTHA					
TAYLOR	MARY G	EXPARTE	29-A	457	1920	11643-A
TAYLOR	MORRIS (PUR)	JACOB LANDSBERGER	29-B	502	1920	19674-B
TAYLOR	FREDERICK G	ANNIE S MILLER ET AL	29-A	261	1920	11656-A
TAYLOR	JAMES G	MAUDE E TAYLOR	30-B	39	1921	20085-B
TAYLOR	EMILINE (AGENT)	ALPHEUS W BROWN ET AL	30-A	74	1921	12004-A
TAYLOR	LUCY JAMES	SADIE TAYLOR	30-B	126	1921	20257-B
TAYLOR	CHARLES F (LUNATIC)	EXPARTE	30-A	140	1921	12069-A
TAYLOR	ANNIE Z	HARRY TAYLOR	30-B	251	1921	20496-B
TAYLOR	JAMES A	RUTH A TAYLOR	30-B	316	1921	20621-B
TAYLOR	THERESA C	JAMES W TAYLOR JR	30-B	380	1921	20746-B
TAYLOR	RALPH R	EVA J TAYLOR	30-B	509	1921	20989-B
TAYLOR	THOMAS T	JOHN H TAYLOR ET AL	31-A	38	1922	13320-A
THAYER	ALICE M	BENJAMIN F THAYER	31-B	135	1922	21387-B
TAYLOR	BESSIE	WILLIAM TAYLOR	31-B	154	1922	21424-B
TAYLOR	SIDNEY	NANNIE TAYLOR	31-B	371	1922	21849-B
TAYLOR	LEHLA J	JESSE E TAYLOR	31-B	379	1922	21864-B
TAYLOR	L J	BERTHA L WEHE	31-A	184	1922	13458-A
TAYLOR	CLARENCE H	HELEN RASST MARKOWITZ ET AL	31-A	390	1922	13651-A
TAYLOR	NORMAN LEROY	ETHEL O TAYLOR	31-B	474	1922	22044-B
TAYLOR	WILLIAM M	GENEVA R TAYLOR	31-B	547	1922	22178-B
TAYLOR	THEODORE	EXPARTE	32-A	34	1923	13855-A
TAYLOR	WILLIAM G	ANNEX BLDG ASSOC & C	32-B	198	1923	22740-B
TAYLOR	LOUISE B					
TAYLOR	CHARLES	HELEN D TAYLOR	32-B	229	1923	22798-B
TAYLOR	VERNON G	THE SAVINGS & LOAN ASSOC	32-B	309	1923	22955-B
TAYLOR	GERTRUDE R					
TAYLOR	BESSIE H	CHARLES H TAYLOR	32-B	334	1923	23004-B
TAYLOR	HAMILTON G	NELLIE TAYLOR	32-B	340	1923	23016-B
TAYLOR	JENNIE	THE STATE GRAND LODGE OF THE U ORDER & C	32-A	280	1923	14095-A
TAYLOR	SAMUEL R	NORA TAYLOR	32-B	431	1923	23195-B
TAYLOR	ROSETTA (FEME SOLE)	SAMUEL U DAVIS ET AL	32-A	417	1923	14243-A
TAYLOR	HARRY	BERTHA TAYLOR	33-B	25	1924	23604-B
TAYLOR	CLARENCE	HENRIETTA TAYLOR	33-B	342	1924	24230-B
TAYLOR	ROBERT P	MARIE H TAYLOR	33-B	385	1924	24315-B
TAYLOR	JAMES A	RUTH A TAYLOR	33-B	526	1924	24582-B
TAYLOR	RUTH					
TAYLOR	HARRY R	JAMES A TAYLOR	33-B	554	1924	24655-B
TAYLOR	GEORGE THOMAS	ANNIE P TAYLOR	34-B	39	1925	24814-B
TAYLOR	EVA MATILDA	MARIE CATHERINE TAYLOR	34-A	124	1925	14813-A
TRAYNHAM	MARY	EXPARTE	34-B	124	1925	25399-B
TAYLOR	EMMA	ROBERT LEE TRAYNHAM	34-B	339	1925	25399-B
TAYLOR		RIDGELY TAYLOR	34-B	341	1925	25404-B

T.ay

NAME OF DEFENDANT	NAME OF COMPLAINANT	DOCKET	PAGE	YEAR	FILE NO.	
TAYLOR	ESTHER S	EDMUND B TAYLOR	34-B	354	1925	25427-B
TAYLOR	MATILDA E	WILLIAM V TAYLOR	34-B	376	1925	25472-B
TAYLOR	JOHN E	CLARA M TAYLOR	34-B	488	1925	25689-B
TAYLOR	JOHN L	BERTHA M TAYLOR	34-B	493	1925	25699-B
TAYLOR	E C	J HENRY MILLER INC	34-A	315	1925	15014-A
TAYLOR	EMILY	EDDIE TAYLOR	34-B	569	1925	25844-B
TAYLOR	WILLIAM M	GENEVA TAYLOR	34-B	572	1925	25850-B
TAYLOR	ALBERT R	CLARA TAYLOR	34-B	686	1925	26057-B
TAYLOR	GUS	PATRICK J MONAGHAN ETC	35-A	1	1926	15098-A
TAYLOR	A J	POKOMOKE CITY NATL BANK	35-A	5	1926	15102-A
TAYLOR	FLORENCE E					
TAYLOR	ASA J	THOMAS N ANDREWS	35-A	5	1926	15102-A
TAYLOR	FLORENCE E					
TAYLOR	SARAH E	SECURITY STORAGE & TRUST CO	35-A	61	1926	15158-A
TAYLOR	SAMUEL H	THE CARNEGIE BLDG & LOAN ASSO	35-B	268	1926	26742-B
TAYLOR	PAGE S	HELEN S TAYLOR	35-B	372	1926	26945-B
TRAYMORE BLDG CO THE		THE SUN MORTGAGE CO	35-B	406	1926	27011-B
TAYLOR	LAURA H	EXPARTE	35-A	149	1926	15237-A
TAYLOR	WILLIAM R	THE CITY FINANCE CO	35-B	655	1926	27498-B
TAYLOR	MAMIE E					
TAYLOR	EVA	GUS D TAYLOR	35-B	704	1926	27590-B
TAYLOR	CARRIE	MARSHALL TAYLOR	35-B	773	1926	27726-B
TAYLOR	ROBERT	FREDERICKA TAYLOR	35-B	901	1926	27968-B
TAYLOR	JOSEPH	BENJAMIN GORDON	35-B	915	1926	27997-B
TAYLOR	GEORGE ALBERT	MARY EVELYN TAYLOR	36-B	13	1927	28140-B
TAYLOR	MARGARET	LIBERAL PERMT BLDG ASSOC	36-C	72	1927	144-C
TAYLOR	ROBERT					
TRAYMORE BLDG CO		SUN MORTGAGE CO (CASE A)	36-C	92	1927	183-C
TRAYMORE BLDG CO		SUN MORTGAGE CO (CASE B)	36-C	92	1927	184-C
TAYLOR	VICTORIA JONES	WILLIAM STANLEY TAYLOR	36-B	223	1927	28553-B
TAYLOR	ROSA	JOHN S TAYLOR	36-B	234	1927	28574-B
TAYLOR	ANNA V	JOHN H TAYLOR	36-B	265	1927	28635-B
TAYLOR	BOYSIS	NOVELLA TAYLOR	36-B	421	1927	28929-B
TAYLOR	GEORGE H	AROUTHER M TAYLOR	36-B	521	1927	29114-B
TAYLOR	ROBERTA	JOSEPH E TAYLOR	37-B	30	1928	29293-B
TAYLOR	JULIUS	JACKSON SQUARE L & S ASSOC	37-C	93	1928	1051-C
TAYLOR	LOUISA M					
TAYLOR	VIOLA	GEORGE M TAYLOR	37-B	159	1928	29549-B
TAYLOR	LILLIAN E	JAMES R TAYLOR	37-B	162	1928	29594-B
TAYLOR	CATHERINE	EXPARTE	37-A	152	1928	16146-A
TAYLOR	PATSY	HELPING HAND S & L ASSOC	37-C	184	1928	1230-C
TAYLOR	SAMUEL J	EDNA TAYLOR	37-B	402	1928	30027-B
TAYLOR	HARVEY	GENEVA TAYLOR	37-B	410	1928	30044-B
TAYLOR	JOHN	ELVIRA TAYLOR	37-B	440	1928	30100-B
TAYLOR	JAMES R	SYCAMORE P B & S ASSOC	37-C	398	1928	1650-C
TAYLOR	MARY	THOMAS TAYLOR	37-B	673	1928	30531-B
TAYLOR	BISHOP	EVA TAYLOR	38-B	144	1929	30838-B
TAYLOR	BERNARD H	SILVERTON B & L ASSOC	38-C	105	1929	2104-C
TAYLOR	MARION E					
TAYLOR	PAUL OSCAR	LUCILLE W TAYLOR	38-B	257	1929	31061-B
TAYLOR	WILLIAM	JOSEPH TUCKER	38-A	256	1929	16720-A
TAYLOR	WELDON H	FIDELITY PERMT B & L ASSOC	38-C	201	1929	2295-C

T.ay

NAME OF DEFENDANT	NAME OF COMPLAINANT	DOCKET	PAGE	YEAR	FILE NO.	
TAYLOR	HAZEL R	FIDELITY PERM B & L ASSOC	38-C	201	1929	2295-C
TAYLOR	DR FIELDING	S D & T CO	8-A	583	1899	4052-A
TAYLOR	EDGAR L	FANNIE TAYLOR	38-B	425	1929	31389-B
TAYLOR	MAMIE	JOHN TAYLOR	38-B	451	1929	31440-B
TAYLOR	LULA W	THE NORTH AMERICAN BLDG ASSOC	38-C	298	1929	2483-C
TAYLOR	C BURNETT					
TAYLOR	JAMES A	RUTH A TAYLOR	38-B	501	1929	31540-B
TAYLOR	JOHN S (PUR)	CLIFTON SAVG BANK	37-C	57	1929	960-C
TAYLOR	EDWARD VINCENT	EXPARTE	38-A	527	1929	16998-A
TAYLOR	JOHN S (PUR)	CLIFTON SAVG BANK	37-C	97	1928	1060-C
TAYLOR	ALBERT J	MARYLAND CREAMERY CO	38-A	528	1929	16999-A
TRAYNHAM	BENJAMIN J	FELLS POINT BLDG ASSOC	38-C	390	1929	2663-C
TRAYNHAM	BLANCHE					
TAYLOR	ARTHUR S	LAKE DRIVE B & L ASSOC	38-C	394	1929	2671-C
TAYLOR	HELMY E					
TAYLOR	JOHN S (PUR)	CLIFTON SAVG BANK	37-C	332	1929	1520-C
TAYLOR	ROY J (PUR)	THOMAS B MARSHALL	37-C	330	1928	1515-C
TAYLOR	GLADYS M (PUR)					
TAYLOR	DANIEL B	HOMEBEAKERS L & B ASSOC	38-C	495	1929	2863-C
TAYLOR	JOSEPH A	CARRIE B TAYLOR	38-B	797	1929	32090-B

T.az

TAZZIOLI	MARY G	OSCAR E TAZZIOLI	36-B	161	1927	28433-B
----------	--------	------------------	------	-----	------	---------

T.ea

NAME OF DEFENDANT	NAME OF COMPLAINANT	DOCKET	PAGE	YEAR	FILE NO.
TEAFERS ISREAL AUSBY TALNAW	CONGREGATION OF BALTO CITY	7-A	108	1898	3708-A
TEACKLE	ST GEORGE W	7-B	291	1898	4710-B
TEACKLE	ST GEORGE W	7-B	296	1898	4720-B
TEACKLE	ST GEORGE W	8-B	266	1899	5299-B
TEAL	MARY A	10-A	65	1901	4965-A
TEACKLE	ANNE U	14-B	192	1905	8746-B
TEACHERS MUTUAL BENEFIT ASSO	OF BALTO & C	15-A	325	1906	7251-A
TEAL	JOHN E	16-A	111	1907	7374-A
TEAL	JOHN E (TRUSTEE)				
TEAL	SUSAN GERTRUDE				
TEAL	WILLIAM CHARLES				
TEAL	GRACE SARGENT				
TEACHERS MUTUAL BENEFIT ASSO	OF BALTO CITY	15-A	325	1906	7251-A
TEAWALT	SOPHIA A (ADMN)	19-A	62	1910	8360-A
TREAT	E B	19-A	316	1910	8593-A
TEABO	ROSE M	25-B	113	1916	15893-B
TEABO	JOHN EDWIN				
TEABO	MARSHALL O				
TEACKLE	IDA V	25-B	345	1916	16331-B
THEARLE	BIRDIE M	28-B	351	1919	18414-B
THEARLE	BIRDIE M	29-B	501	1920	19672-B
TEAL	AMANDA	31-A	122	1922	13401-A
THREAT	WALTER	32-B	583	1923	23483-B
THWEATT	SYDNOR J	33-B	235	1924	24021-B
THWEATT	EMMA ESTELLE				
THEAPHEL	FREEMAN H	35-B	215	1926	26648-B
THEARLE	IRVIN	37-C	485	1928	1818-C
TREADWELL	MYRTLE	38-B	476	1929	31491-B

T.eb

T.ec

T.ed

TREBLE	-----	THOMAS F FORESTELL ET AL	2	416	1893	1994
TEBBETS	CHARLES C	HARRIET E TEBBETS	6-B	247	1897	4042-B
TEBELMAN	CHARLES	SARAH J TEBELMAN	7-B	21	1898	4181-B
TWEDDLE	JOHN B	MARY TWEDDLE ET AL	1	61	1889	157
TEDRICK	GEORGE W	BALTO & OHIO R R CO	1	97	1889	114
THEBAND	DELPHIN E (PUR)	DANIEL DOHERTY	15-A	61	1906	6975-A
THEBAND	ESTHER CARROLL (PUR)					
TWEDDLE	ROSE E	GEORGE TWEDDLE	33-B	558	1924	24642-B
TEBBS	MALCOM B (PUR)	BONDED MORTG CO	37-C	283	1928	1423-C

*Sheband*  
*Sheband*

*Esther Carroll*  
*Delphin E.*

*Joseph Bradley et al* 36-A 366 1927 15889-A

T.ee

T.ef

NAME OF DEFENDANT	NAME OF COMPLAINANT	DOCKET	PAGE	YEAR	FILE NO.	
THEE	JOSEPH	BALTO & OHIO R R CO	1	97	1889	114
TREFFINGER	JOHN B	EAGLE BLDG & SAVG ASSO NO 1	1	38	1889	106
TWEEDDALE	ROBERT D	KENT J KERNAN RECEIVER & C	19-A	35	1910	8333-A
TREFFENBERG	EMILY C					
TREFFENBERG	WILLIAM A	FANNIE S MCALISTER	17-A	255	1908	7871-A
TREFFENBERG	EMILY CRAIG (ADMN)					
TREFFINGER	HENRY W	JULIA C TREFFINGER	18-B	118	1909	10777-B
TREFFINGER	NELLIE	OTTO C TREFFINGER	33-B	477	1924	24493-B
TWEEDDALE	JOHN EDWARD	EXPARTE	33-A	319	1924	14806-A
TWEEDDALE	ELEANORA	TRAVIS F TWEEDDALE	36-B	319	1927	28735-B
TEER	WILSON M	BESSIE E TEER	38-B	49	1929	30649-B

T.eg

T.eh

TREGELLAS	SAMUEL R	ISAAC WITZ	2	333	1893	1813
TEGOS	HENRY	CHARLES T WESTCOTT ET AL	2	337	1893	1820
TREHERNE	MARGARET H	CENTRAL STATE S & L BLDG ASSO	7-B	55	1898	4256-B
TEGLER	HERMAN A (PUR)	DANIEL B CHAMBERS RECEIVER	14-B	173	1905	8709-B
TEGLER	NETTIE (PUR)					
TEGLER	WILLIAM	JOHN A MURPHY ET AL	12-A	210	1903	5932-A
TREGELLAS	JOHN L	ISAAC W MERRITT ET AL	29-A	136	1920	11537-A
TEGLER	WILLIAM	LELIA V HOLLAND	29-A	332	1920	11725-A
TREGELLAS	JOHN L	FLORENCE A DAVIES ET AL	29-A	435	1920	11823-A
TREGELLAS	JOHN L	FRANCIS N IGLEHART ET AL	29-A	435	1920	11823-A
TEGLER	AUGUSTA	LELIA V HOLLAND	29-A	332	1920	11725-A
TREGALLAS	JOHN L	BERTHA L WEHR	31-A	184	1922	13458-A
TREGESSER	JOSEPH W	MARY TREGESSER	31-B	598	1922	22273-B
TREGO	WILLIAM R	RUBY G TREGO	33-B	603	1924	24726-B
TREGOE	HUBERT C	ANNIE E TREGOE	36-B	530	1927	29132-B
TREGOR	HARRY A	ELOIE R B LAPPE	38-A	141	1929	16619-A
TREGELLAS	JOHN L INC (PUR)	WILLIAM A SCHMIDT ET AL	36-A	517	1928	15689-A
TREGER	EDNA	CENTRE B & L ASSOC	38-C	494	1929	2860-C
TREGOR	MARCUS A (PUR)	ESSIG	30-A	538	1921	13176-A

T.ei T.ej T.ek T.el

NAME OF DEFENDANT	NAME OF COMPLAINANT	DOCKET	PAGE	YEAR	FILE NO.	
THELLIG	HERMAN B	13-B	101	1904	8125-B	
THELAN	WILLIAM	1	97	1889	114	
TWELLS	RICHARD S	HENRY HANDY ET AL	1	403	1891	890
TWELLS	EDWARD C					
TWELLS	JESSE H					
TWELLS	GODFREY JR					
TWELLS	GODFREY					
TELCKAMP	HERMAN	2	298	1893	1746	
TELLE	HENRY F	7-B	169	1898	4474-B	
TELPNER	SAM	9-B	237	1900	5973-B	
TWELBECK	JOHN G (PUR)	1	224	1890	534	
TWELBECK	AMELIA A (PUR)	1	224	1890	534	
TEIPE	HENRY D	22-B	462	1913	14083-B	
TELPNER	ISRAEL	23-B	344	1914	14841-B	
TELPNER	ISRAEL	28-B	4	1919	17749-B	
THELEN	JOHN J	30-B	476	1921	20928-B	
THEK	MARGARET R	33-B	474	1924	24487-B	
THEIS	MARGARET	MARGARET EILERS ET AL	34-A	160	1925	14846-A
THEIS	HARRY					
THELLER	DUDLEY S	35-B	898	1926	27962-B	
TWELE	FRELEBRICK W	ZELDA FAX ASSIGNEE	36-C	279	1927	555-C
TWELE	MARY A					

T.em

TEMPLEMAN	RICHARD W	JAMES R DUVAL	4-A	134	1895	2582-A
TEMPLE	KATIE	JOHN WALTER TEMPLE	5-B	22	1896	3112-B
TEMPLEMAN	ALEXANDER E	ELLA L CASTLEMAN	5-A	114	1896	2914-A
TEMPLEMAN	ELLA B					
TEMPS	VIRGINIA E	MONTEBELLO P B & L ASSN & C	5-B	187	1896	3440-B
TEMPLE	JOHN B	M VIOLA TEMPLE	19-B	100	1910	11260-B
TEMPLE	JOHN B	VIOLA TEMPLE	22-B	449	1913	14059-B
TEMPLE LUNCH CO THE		RALPH B TAYLOR ETC	23-A	46	1914	9641-A
TEMPLE	MARY E	JOHN C TEMPLE	23-B	269	1914	14706-B
TEMPLE CHAPTER NO 35 ORDER OF	THE EASTERN STAR BALTO MD	CHARLES KLUTCH ET AL	30-A	335	1921	13159-A
TEMPLE	RUTH	GEORGE P HARMAN	33-A	390	1924	14672-A
TEMPLE	SAMUEL					

T.en

NAME OF DEFENDANT	NAME OF COMPLAINANT	DOCKET	PAGE	YEAR	FILE NO.	
THREN	CHRISTIANA SALM	RACHAEL ALEXANDER ET AL	2	63	1892	1284
TENNISON	MARGARET A	BENJAMIN P FRANKLIN ET AL	2	410	1893	1981
TWENTY THIRD GERMAN AMERICAN BLDG ASSO & C		JACOB FAUST	5-A	107	1896	2907-A
TWENTY SIXTH GERMAN AMERICAN BLDG ASSO & C		ELIZABETH M A HEINZ	9-A	223	1900	4723-A
TRENHOLM	JANE	WILLIAM BOWLY WILSON ADMR	14-A	166	1905	6636-A
TRENHOLM	EDWARD					
TENANT	ELIZA DAVIS	MARY MATILDA HOPSON ET AL	14-A	266	1905	6751-A
TRENCH	WILLIAM JR	BESSIE E TRENCH	16-B	227	1907	9794-B
TENNISON	WILLIAM B	MARGARET E TENNISON	22-B	23	1913	13227-B
TWENTIETH CENTURY BLDG & LOAN ASSO		THE REINHART CONSTRUCTION CO	29-A	365	1920	11757-A
TWENTY FIFTH GERMAN AMERICAN BLDG ASSO & C		TRUSTEES OF THE M E CHURCH E BALTO STA	31-A	84	1922	13364-A
TENNANT	RICHARD W	CARROLLTON LAND & LOAN ASSOC	31-B	76	1922	21470-B
TWENTIETH CENTURY BLDG & LOAN ASSO		EXPARTE	31-A	571	1922	13798-A
TENNISON	EMMA	WILLIAM D TENNISON	32-B	556	1923	23431-B
TENNISON	WILLIAM D	EMMA TENNISON	32-B	556	1923	23431-B
TRENNER	JOHN (INFANT)	MADELINE DEVINE ETC	33-A	399	1924	14679-A
TRENNER	WILLIAM (INFANT)					
TRENNER	MARIE (INFANT)	HERBERT	36-C	136	1927	271-C
TRENNER	JOSEPH (INFANT)					
TRENNER	HENRY (INFANT)	ADELAIDE	37-C	34	1928	934-C
TRENTLER	HERBERT					
TRENTLER	ADELAIDE	RIVOLI B & L ASSOC	36-C	136	1927	271-C
TENIANOV	NATHAN	HARRIS DOLKIN ET AL	37-C	34	1928	934-C
TENIANOF	DORA					
TENNEY	ROBERT H	REALTY B & T CO	37-C	191	1928	1244-C
TENNEY	LENA B					
TENENBAUM	LESLIE	EVELYN J TENENBAUM	37-B	561	1928	30330-B
TENNILLE	MINNIE R	GEORGE B TENNILLE	38-B	642	1929	31812-B

T.eo T.ep T.eq

TREPOLSKY	SIMON (PUR)	CENTRAL STATE S&L & B ASSOC	14-B	124	1905	8614-B
TREPOLSKY	SIMON (PUR)	J H BASCOM JACKSON TRUSTEE	14-A	376	1905	6860-A
TREPOLSKY	SIMON	WILLIAM ST P L & S ASSO NO 2 & C	16-B	116	1907	9582-B
TREPOLSKY	SIMON (PUR)	WILLIAM ST P L & S ASS NO 2 & C	16-B	116	1907	9582-B
TREPOLSKY	SIMON	E LOMBARD ST PERM SOC "A" & C	17-B	16	1908	9938-B
TREPOLSKY	SIMON (PUR)	SIMON TREPOLSKY	16-B	278	1907	9892-B
TREPOLSKY	SIMON	THE SAFETY PERP B & L ASSO & C	17-B	122	1908	10148-B
TREPOLSKY	SIMON	E LOMBARD ST PERM SOC "A" & C	17-B	150	1908	10201-B
TREPOLSKY	IDA					
TEPLITZKY	ABRAHAM	GEORGE A STEELE	17-B	323	1908	10228-B
TREPOLSKY	SIMON	SYCAMORE PERM B&S SOC NO 1 & C	18-B	116	1909	10774-B
TEPPER	ANNIE K	EXPARTE	19-A	126	1910	8421-A
TREPOLSKY	SIMON	NICOLA VITO	21-A	113	1912	9027-A
TREPOLSKY	IDA					
TEPPER	AUGUSTA	EMMA WATSON	22-A	76	1913	9282-A
TREPOLSKY	SIMON	THE WESTERN P L & B ASSO & C	24-B	227	1915	15346-B

T.eo T.ep T.eq

NAME OF DEFENDANT	NAME OF COMPLAINANT	DOCKET	PAGE	YEAR	FILE NO.	
TREPCZYNSKI	JULIUS ARTHUR	JOHANNA TREPCZYNSKI	30-B	347	1921	20622-B
THEOBOLD	SAMUEL (PUR)	WILLIAM O PIERSON	24-B	65	1915	15041-B
THEODORE	LOUISE (NON COMPUS MENTES)	EXPARTE	30-A	418	1921	13232-A
TREPOLSKY	JOE	MUTUAL BENEFIT B & S ASSOC	36-C	385	1927	761-C
TREPOLSKY	IDA					
TREPOLSKY	JOE					
TREPOLSKY	IDA	BELAIR MARKET BLDG ASSOC	37-C	49	1928	964-C
THEODARAKIS	SIMOS	GUS SKAVES	37-A	413	1928	16379-A

T.er

TERMAN	GEORGE W	BALTO & OHIO R R CO	1	97	1889	114
TERRY	CHARLES D	MT CLARE P L & B ASSN	8-B	66	1899	4909-B
TERRIER	WILLIAM R	LEONORA V TERRIER	9-B	135	1900	5775-B
TERRILL	JENNIE S	WILLIAM H TERRILL	10-B	248	1901	6733-B
TERRY	FRANK	LUCY TERRY	11-B	20	1902	6889-B
TEROWER	BERNARD (PURCHASER)	CANTON AVENUE PERMT BLDG LOAN & SAVGS ASSOC & C	12-B	144	1903	7658-B
TEROWER	FLORA (PURCHASER)					
TERMINAL WAREHOUSE CO THE		JAMES L ROWLAND & C	12-A	292	1903	6011-A
TERRY	MARY I	ROBERT W TERRY	13-B	74	1904	8070-B
TERMINAL REAL ESTATE CO OF BALTO CITY		ANTON TEXTOR	15-A	187	1906	7111-A
TERLITZKY	MORRIS	EUGENE KERNAN	17-A	143	1908	7766-A
TERRY	SETH S	FANNIE BARTLETT MANNING ET AL	17-A	163	1908	7786-A
TERRY	GERTRUDE S					
TERRY	GRACE B					
TERRY	SETH S (TRUSTEE)					
TERMINAL FREEZING & HEATING CO THE		RICHARD B FENTRESS	22-A	12	1913	9218-A
TERMINAL FREEZING & HEATING CO THE		THE DROVERS & MECHANICS NATL BANK & C	25-A	70	1916	10297-A
TERMINAL WAREHOUSE CO THE	(PUR)	CHARLES E ABRAHAMS ET AL	22-A	301	1913	9491-A
TERMINAL FREEZING & HEATING CO THE		MICHAEL HOFFBERGER ET AL	27-A	151	1918	10957-A
TERLITZKY	BENJAMIN	LIBERAL PERM BLDG & LOAN ASSO	35-B	277	1926	25758-B
TERMINAL OIL CO		SHERWOOD BROS	35-A	215	1926	15300-A
TERL	FRANK (PUR)	FREDERICK AVE BLDG ASSOC	36-C	63	1927	125-C
TERRY	BERNARD	IND M P O & M UNION	36-A	312	1927	15819-A
TERLITZKY	KATHERINE	WALDORF S & L ASSOC	36-C	405	1927	801-C
TERL	FRANK	MERCANTILE TRUST CO	38-A	496	1929	16969-A
TERL	FRANK (PUR)	FREDERICK AVE BLDG ASSOC	37-C	55	1928	977-C
TERL	FRANK (PUR)	LINDEN B & S ASSOC	37-C	150	1928	1164-C
TERL	FRANK (PUR)	GERMAN AMERICAN B & S ASSOC	37-C	313	1928	1481-C
TERL	FRANK (PUR)	SYCAMORE P B & S ASSOC	37-C	398	1928	1650-C
TERRELL	CHESLEY W	MARGARET S TERRELL	38-B	776	1929	32052-B

T.es T.et T.eu

NAME OF DEFENDANT	NAME OF COMPLAINANT	DOCKET	PAGE	YEAR	FILE NO.	
TRESSLER	OSMAR M	MARYLAND BLDG & LOAN ASSOC & C	5-B	15	1896	3099-B
TRESSLER	KATIE C					
TREUTLE	MAGGIE					
TREUTLE	JACOB					
TREULIEB	JOHN M					
TRESHMAN	HARRY C					
THRESHER	BURTON E					
THRESHER	AVERY A					
THRESHER	CARL H					
THRESHER BROTHERS						
TEUBNER	WILLIAM A	ANNA R TEUBNER	31-B	581	1922	22241-B
TEUBNER	JAMES E	BALTO PERMT BLDG & LOAN CO	31-B	119	1922	21355-B
TEUBNER	MAY E					
TREUTLER	HARRY	ALBERT A SAPERO TRUSTEE	34-B	8	1925	24752-B
TRESSLER	THOMAS T (PUR)	MORTGAGE GUARANTEE CO	34-B	288	1925	25302-B
TRESSLER	LEATHY (PUR)					
TRETICK	WILLIAM	ISRAEL GOODMAN ET AL	35-B	177	1926	26564-B
TRETICK	SOPHIA					
TESTON	MARY M					
TESTON	EDWARD F	CENTRAL STATE S L & B ASSOC	36-C	9	1927	17-C
TRETCO SHOE MFG CO		W J FALLON LEATHER CO	38-A	205	1929	16675-A
TESCHE	ALBERT J	GRACE H TESCHE	38-B	612	1929	31756-B

T.ev

T.ew

TREVEY	CHARLES C	ANNIE TREVEY	6-B	183	1897	3917-B
TWES	HARRY	JOHN B H JEFFERSON	8-A	266	1899	4266-A
TWES	WILLIAM J (PUR)	BANK OF HAMPTON	24-B	196	1915	15287-B
TWES	WILLIAM JOSEPH (PUR)	JOHN T BENSON ET AL	24-B	206	1915	15306-B
TWES	WILLIAM (PUR)	GARNETT Y CLARK	17-B	322	1908	10521-B
TEWELW	SOL	BONA DEA PERMT BLDG ASSOC	30-B	397	1921	20778-B
TEWELW	SIMON	SARAH TEWELW	36-B	559	1927	29185-B

T.ex T.ey T.ez

NAME OF DEFENDANT	NAME OF COMPLAINANT	DOCKET	PAGE	YEAR	FILE NO.
TREXLER LAURA	EUGENE TREXLER	2	273	1893	1692
THEYE DORA	ANNIE C GOHLINGHORST & HUSBAND	4-A	129	1895	2577-A
THEYE JOHN					
TEXTOR CATHERINE	CATHERINE TEXTOR ET AL	19-A	238	1910	8523-A
TEXTOR GEORGE H					
TEXTOR MARY J					
TEYSZERSKI ANNA (LUNATIC)	JOSEPH TEYSZERSKI	32-B	255	1923	22849-B
TEXAS COMPANY	CHARLES BIRKENSTOCK	37-A	157	1928	16151-A
TEYSZERSKI HURSEL A	JOSEPH TEYSZERSKI	37-B	633	1928	30463-B

T.ia

T.ib

NAME OF DEFENDANT	NAME OF COMPLAINANT	DOCKET	PAGE	YEAR	FILE NO.
TIBBALS JOHN W M	FLORENCE V TIBBALS	4-B	258	1895	3016-B
TIBBALS JOHN W M	FLORENCE V TIBBALS	4-B	276	1895	3051-B
TIBBELS WILLIAM H	EXPARTE	7-A	21	1898	3621-A
TIBBELS & FRANCK					
TIBBALS JOHN W M	FLORENCE V TIBBALS	8-B	30	1899	4836-B
TIBBALS MARIA J (PUR)	CHARLES D FISHER	9-B	379	1900	6242-B
TRIBULL MARGARET	GOTTLIEB BAUERNSCHMIDT STRAUSS	11-B	191	1902	7227-B
TRIBULL OTTO R					
TRIBUNE HARDWARE SPECIALTY CO OF BALTO CITY	HENRY KEIDEL & C	12-A	422	1903	6133-A
TRIBLE WASHING MACHINE & SPECIALTY CO THE	JOHN TRIBLE JR	24-A	19	1915	9916-A
TRIBBE ANTONETTE (EXECUTRIX)	ANNA D WOLFF (EXECUTRIX)	24-A	49	1915	9946-A
TRIANGULAR FILM CO THE	WILLIAM A SPORNER ET AL	24-A	97	1915	9992-A
TRIBLE PETER SEMPLE	MABEL ELLIS TRIBLE	26-B	217	1917	16791-B
TRIBLE MABEL ELLIS	PETER SEMPLE TRIBLE	26-B	217	1917	16791-B
TRIBULL GUSTAV	MARGARET TRIBULL	28-B	311	1919	18343-B
TRIBBITT SADIE L	EMERSON TRIBBITT	29-B	114	1920	18919-B
TRIBLE PETER SEMPLE	MABEL ELLIS TRIBLE	30-B	101	1921	20208-B
TIBBS MARGARET	JOHN M JOHNSON	31-A	234	1922	13506-A
TIBBS FRANK W	ELM LOAN & SAVGS ASSOC	31-B	625	1922	22327-B
TIBBS FLORENCE E					
TIBBS FLORENCE E	GEORGE FREDERICK TAYLOR	33-A	18	1924	14311-A
TIBBS FRANK W	THE RIDGELY BLDG ASSOC & C	33-B	51	1924	23656-B
TIBBS FLORENCE E					
TIBBS FLORENCE E	FRANK W TIBBS	35-B	841	1926	27856-B
TRIANGLE CONFECTIONERY	EXPARTE	37-A	222	1928	16213-A

T.ic

TICKNER PAP	BALTO & OHIO R R CO	1	97	1889	114
TWICHELL CARLOS A (PUR)	MARY FRANCES WEAVER ET AL	11-A	244	1902	5584-A
TICKNER WILLIAM J (PUR)	MARY ANNA STAUFFER ET AL	14-A	242	1905	6710-A
TICKNER WILLIAM E (PUR)					
TICKNER CHARLES M (PUR)					
TICKNER GEORGE (PUR)					
TICKNER & SONS WILLIAM J (PUR)	MATILDA TSCHICKARDT	17-B	254	1908	10394-B
TSCHICKARDT HUGO					
TWICHELL CARLOS E	JAMES CARROLL ET AL	20-A	47	1911	8691-A
TWICHELL EVA M	JAMES CARROLL ET AL	20-A	47	1911	8691-A
TICKNER & SONS WILLIAM J	RAYE LEDLEY DUNNOCK	24-B	387	1915	15645-B
TWICHELL HENRY C (PUR)	ELIZABETH SCHEPER WIDOW ET AL	25-A	146	1916	10367-A
TWICHELL HENRY C (PUR)	MARY B EINWACHTER ET AL	28-A	225	1919	11258-A
TICHENOR JOSEPH R	HELEN MAT TICHENOR	29-B	32	1920	18757-B
TICKNER & SONS W J (PUR)	MERCANTILE TRUST & DEPOSIT CO	11-A	199	1902	5540-A
TICE PEARL	EXPARTE	30-A	179	1921	13008-A
TRICE JUNIUS	LILLIAN TRICE	31-B	234	1922	21582-B
TWICHELL CARLOS E	GEORGE DENNIS	31-A	345	1922	13612-A
TWICHELL EVA M					

T.ic

NAME OF DEFENDANT	NAME OF COMPLAINANT	DOCKET	PAGE	YEAR	FILE NO.
TSCHICKARDT	HUGH	33-A	60	1924	14353-A
TSCHICKARDT	MATILDA	33-A	60	1924	14353-A
TRICE	ROLAND	34-A	142	1925	14830-A
TRICE	ELIZABETH DORIS				
TICE	EDGAR E				
TICE	MARTHA E	35-B	585	1926	27363-B
TICKNER	WM E	36-A	114	1927	15642-A
TICKELL	WILLIAM LEE	37-B	194	1928	29618-B
TWICHELL	HENRY C (PUR)	37-C	47	1928	961-C

T.id

T.ie

TIDEWATER LAND & LUMBER CO OF BALTO CITY	EXPARTE	1	158	1890	377
THIEMEYER	JOHN H JR	1	5	1889	14
THIEMEYER	WILLIAM F				
THIEMEYER	WILLIAM				
THIELL	GEORGE L	1	97	1889	114
THIEMEYER	WILLIAM	1	464-	1891	1012
THIEMEYER	FREDERICK LEWIS	2	132	1892	1417
THIEMEYER	DOROTHY				
THIEMEYER	WILLIAM HENRY				
THIEMEYER	MARY REGINA	2	203	1892	1549
THIEMEYER	GEORGE HENRY				
THIEMEYER	AMELIA JOSEPHINE				
TIERNEY	WILLIAM D	2	383	1893	1923
THIEMEYER	JOHN H JR	3-A	114	1894	2248-A
THIEMEYER	WILLIAM T				
THIEMEYER	J H & CO				
TIERNEY	WILLIAM H	3-B	120	1894	2316-B
THIEDE	LENA	4-B	92	1895	2693-B
THIEMEYER	WILLIAM F	5-B	64	1896	3196-B
THIEMEYER	BETTIE				
THIEMEYER	BETTIE				
THIEMEYER	WILLIAM F	5-B	65	1896	3197-B
THIEMEYER	JOHN H				
THIEMEYER	MARY				
TIERNEY	J A	5-A	284	1896	3084-A
THIEL	GEORGE ADAM	5-B	236	1896	3534-B
THIEL	AUGUSTA				
THIEDE	WILLIAM F				
THIEDE	MARY E	6-A	291	1897	3491-A
THIEDE	MARY E	6-A	299	1897	3499-A
TIEMANN	HENRY	7-A	195	1898	3795-A
TIEMANN	DORA				
THIELE	OTTO				
THIELE	OSWALD	8-B	68	1899	4912-B
THIEMEYER	CHARLES M (PUR)	8-B	67	1899	4910-B
THIEMEYER	CARROLL H (PUR)	10-B	301	1901	6835-B
THIERRY	ALPHONSE DE	11-B	145	1902	7136-B
THIEMEYER	CHARLES M & CARROLL H (PURS)	11-B	210	1902	7264-B

T.id

T.ie

NAME OF DEFENDANT	NAME OF COMPLAINANT	DOCKET	PAGE	YEAR	FILE NO.
TIDEWATER LINES INC	PHILIP RESTIVO	31-A	12	1922	13294-A
TRIER	ANNIE TRIER	16-B	258	1907	9854-B
TIEFEL	AMANDA L	17-A	356	1908	7959-A
TIERNEY	FRANK				
TIERNEY	MARGARET J				
TRIEBER	ORREN J	23-A	152	1914	9741-A
THIESS	CHRISTIAN J	24-B	396	1915	15658-B
TRIEBER	ORREN J	25-B	126	1916	15918-B
TIENKEN	MARIE	25-B	176	1916	16014-B
TIENKEN	JCHANN FRIEDERICH CARL				
TIERNEY	FRANCIS LAWRENCE				
TIERMAN	GLADYS F	26-A	124	1917	10650-A
TIERNEY	LOUIS E	29-B	68	1920	18828-B
TIERMAN	WILLIAM	31-B	267	1922	21645-B
TIERMAN	SUSAN D	31-B	629	1922	22335-B
THIESS	LEWIS H				
THIESS	FANNIE V				
TRIEBER	WENZEL PETER	32-B	54	1923	22452-B
TRIEBER	ANNA	32-B	324	1923	22984-B
TRIESCHMAN	WILLIAM S	32-B	79	1924	23710-B
THIELE	FRANK	33-B	79	1924	23710-B
TIEL	VERNITA	34-B	265	1925	25258-B
TIEFERMAN	IRVING	35-B	55	1926	26320-B
TRIDEL	MYRTLE	35-B	763	1926	27705-B
TRIER	WILLIAM (PUR)	36-A	74	1927	15601-A
THIEBALD	ESTHER CARROLL	36-B	207	1927	28523-B
THIEBALD	DELPHIN E	36-C	76	1927	152-C
THIERGARTNER	J WILLIAM	36-A	366	1927	15889-A
THIERGARTNER	HELENA J				
TIEDEMANN	HARRY W				
	TARSUS PERM BLDG ASSOC	37-C	278	1928	1414-C
	AMANDA TIEDEMANN	38-B	715	1929	31941-B

T.if

TIFFANY	ALICE T	18-A	206	1909	8258-A
TIFFANY	ALICE T	18-A	129	1907	7392-A
THRIFT	JAMES F	20-A	87	1911	8727-A
THRIFT	JAMES F (COMPTROLLER)	20-A	162	1911	8800-A
THRIFT	JAMES F (COMPTROLLER)	20-A	294	1911	8916-A
THRIFT	JAMES F (COMPTROLLER)	21-A	242	1911	9147-A
THRIFT	JAMES F (COMPTROLLER)	21-A	296	1911	9198-A
THRIFT	JAMES F (COMPTROLLER)	22-A	275	1913	9472-A
THRIFT	JAMES F (COMPTROLLER)	23-A	34	1914	9630-A
THRIFT	JAMES F (COMPTROLLER)	23-A	97	1914	9689-A
THRIFT	JAMES F	23-A	192	1914	9777-A
THRIFT	JAMES F	24-A	261	1915	10154-A
THRIFT	JAMES F (COMPTROLLER)	25-A	58	1916	10285-A
THRIFT	JAMES F (COMPTROLLER)	25-A	244	1916	10481-A
THRIFT	JAMES F (COMPTROLLER)				

T.if

	NAME OF DEFENDANT	NAME OF COMPLAINANT	DOCKET	PAGE	YEAR	FILE NO.
THRIFT	JAMES F (COMPTROLLER)	HENRY C MCCOMAS	25-A	244	1916	10481-A
THRIFT	JAMES F (COMPTROLLER)	EMMA MADDOX FUNCK	25-A	299	1916	10529-A
THRIFT	JAMES F (COMPTROLLER)	SAMUEL F NIRDLINGER ETC ET AL	26-A	54	1917	10586-A
THRIFT	JAMES F (COMPTROLLER)	AARON BENESCH ET AL	26-A	55	1917	10587-A
THRIFT	JAMES F (COMPTROLLER)	R NELSON STEVENS ET AL	26-A	61	1917	10593-A
THRIFT	JAMES F (COMPTROLLER)	HOTEL RENWERT CO ETC	26-A	62	1917	10594-A
THRIFT	JAMES F (COMPTROLLER)	MARY A FIFER	26-A	67	1917	10598-A
THRIFT	JAMES F (COMPTROLLER)	J HENRY MILLER	26-A	68	1917	10599-A
THRIFT	JAMES F (COMPTROLLER)	STEWART & CO A CORPORATION	26-A	75	1917	10606-A
THRIFT	JAMES F (COMPTROLLER)	THE SINGER MFG CO	26-A	80	1917	10611-A
THRIFT	DELLA S	JAMES E THRIFT	30-A	404	1921	13220-A
THRIFT	JAMES F (PUR)	JOHN A GRAHAM JR ETC	31-A	210	1922	13483-A
THRIFT	JAMES S	DELLA S THRIFT	31-B	616	1922	22309-B
TIFEL	GEORGE (PUR)	PHILIP P SEUFERT ETAL	33-A	313	1924	14599-A
TIFEL	KATHERINE (PUR)					
THRIFT	JAMES F (PUR)	METAL PACKAGE CO	35-A	190	1926	15168-A
TWIFORD	ROBERT J	JESSE W TWIFORD	38-B	381	1929	31307-B

T.ig

T.ih

TIGHE	MARTIN	ELIZABETH M TURNER ET AL	1	296	1891	693
TRIGGS	DANIEL W	RIDGELEY BLDG ASSOC & C	6-B	218	1897	3986-B
TIGHE	JAMES H	OLIVIA BRENGLER SHRIVER	17-A	116	1908	7743-A
TIGHE	FRANCES J					
TRIGG	DANIEL W	THE PALISADE PERMT B & L FUND ASSO	19-B	74	1910	11208-B
TRIGG	MARY E					
TIGHE	MARY A					
TRIGGER	HELEN (INFANT)	JOSEPH B TIGHE	22-B	61	1913	13304-B
TIGHE	JAMES	EXPARTE	24-A	244	1915	10137-A
TIGUE	EULAR	LOUIS STOUFFER	29-A	193	1920	11594-A
TIGHE	GERALD J (PUR)	LESTER TIGUE	35-B	23	1926	26255-B
TWIGG	NEWMAN	GERALD J TIGHE	35-A	56	1926	15153-A
TRIGG	EMMETT W	IRISH AMER SAVG & LOAN ASSOC	36-C	146	1927	291-C
THIGPEN	GEORGE NELSON	ELIZABETH TRIGG	38-B	170	1929	30889-B
		NELLIE M THIGPEN	38-B	421	1929	31380-B

T.ii

T.ij

T.ik

TRHLIK	ENGELBERT	THE ANNAPOLIS BANKING & TRUST CO	33-B	552	1924	24630-B
TRHLIK	MARIE					

T.il

	NAME OF DEFENDANT	NAME OF COMPLAINANT	DOCKET	PAGE	YEAR	FILE NO.
TILGHMAN	HARRIET	MARY A MORRIS ET AL	1	190	1890	453
TILGHMAN	GABRIEL					
TILLMAN	CHARLES J	HENRY F NEW ET AL	1	352	1891	800
TILGHMAN	WILLIAM B	RICHARD T EARLE ET AL	3-A	96	1894	2229-A
TILGHMAN	WILLIAM B	EXPARTE	3-A	267	1894	2419-A
TILGHMAN	CHARLES C					
TILGHMAN	WILLIAM B & CO					
TILGHMAN	MARY E	JAMES H TILGHMAN	4-B	32	1895	2574-B
TILLINGHAST	HENRY GREEN	EXPARTE (IN THE MATTER OF PETITION OF)	7-A	106	1898	3706-A
TWILLEY	WILLIAM S	MARY E TWILLEY	9-B	100	1900	5706-B
TILLMAN	BERNARD	WILLIAM WILKENS	10-A	113	1901	5013-A
THILMANY	KATHERINE (LUNATIC)	EXPARTE	12-A	111	1904	6288-A
TILGHMAN	ELIZABETH	DAVID STEWART (ADMN)	14-A	203	1905	3672-A
TILGHMAN	JAMES T	HENRIETTA L TILGHMAN	15-B	119	1906	9065-B
THILMANY	KATHERINE (LUNATIC)	JOHN THILMANY	13-A	111	1904	6288-A
TILGHMAN	GRACE VICTORIA SCHAFTAIN	HOWARD M EMMONS & C	16-A	130	1907	7393-A
TILGHMAN	ROBERT N	HOWARD M EMMONS & C	16-A	130	1907	7393-A
TILLMAN	EDWARD R	BERTHA E TILLMAN	20-B	341	1911	12353-B
TILLMAN	BERTHA E	EDWARD R TILLMAN	20-B	341	1911	12353-B
TILGHMAN	LILLIAN	RICHARD TILGHMAN	22-B	3	1913	13187-B
TILLMAN	AUGUST	MARY C TILLMAN	22-B	271	1913	13718-B
TILGHMAN	SALLIE E	HESTER V B HINES	22-A	257	1913	9456-A
TILLMAN	JAMES	MARY TILLMAN	22-B	343	1913	13858-B
TWILLEY	BESSIE D	WALTER R TWILLEY	22-B	364	1913	13897-B
TWILLEY	THOMAS H	HELEN E TWILLEY	22-B	373	1913	13914-B
TILLE	FRANK C (PUR)	FRANK H SHALLUS	23-B	25	1914	14238-B
TILGHMAN	SALLIE E	FRANK J CAUGHY TRUSTEE ET AL	23-A	223	1914	9804-A
TILLMAN	MATTIE	JOHN TILLMAN	23-B	346	1914	14845-B
TILLMAN	ETTA	PATRICK H TILLMAN	23-B	385	1914	14912-B
TILGHMAN	AGNES RIDDLE OWEN	ELIZABETH DONNELL TILGHMAN ET AL	24-A	100	1915	9995-A
TILGHMAN	RICHARD LLOYD					
TILGHMAN	WILLIAM DONNELL					
TILGHMAN	CHARLES HENRY	FRANK P TILGHMAN	25-A	55	1915	10282-A
TILGHMAN	WILLIAM H DECOURCY					
TILGHMAN	JAMES I L DONNELL	KATHERINE M TWILLEY	26-B	256	1916	16866-B
TILGHMAN	CHARLES					
TILGHMAN	WILLIAM	JESSE TILGHMAN	27-B	125	1918	17277-B
TWILLEY	CHARLES H					
TILGHMAN	LIONEL B	PATRICK H TILLMOND	27-B	326	1918	17662-B
TILGHMAN	LIONEL V					
TILLMOND	ETTA	EDWARD L BOULDIN ET AL	28-A	138	1919	11167-A
TILDON	EPHRAM M	EDWARD TILGHMAN	29-B	322	1920	19324-B
TILGHMAN	ELIZABETH	JAMES B TILLMAN	29-B	527	1920	19715-B
TILLMAN	BARBARA K	EXPARTE	29-A	462	1920	11847-A
TILLMAN	MARY F	WAVERLY BLDG ASSO OF BALTO CO	30-B	547	1921	21056-B
TILTON	DANLEY					
TILTON	RUTH L	VIRGIE P TILGHMAN	34-B	351	1925	25422-B
TILGHMAN	THOMAS	RUTH EMMA AUGUSTA TILLMAN	34-B	760	1925	26203-B
TILLMAN	GEORGE L	WILLIAM H TILGHMAN	35-B	822	1926	27822-B
TILGHMAN	RUTH F	WALTER E TILGHMAN	36-B	104	1927	28320-B
TILGHMAN	AMY	MINTER HOME CORP	38-C	153	1929	2200-C
TILTON	WALTER A					
TILTON	ELLEN M					

T.il

NAME OF DEFENDANT	NAME OF COMPLAINANT	DOCKET	PAGE	YEAR	FILE NO.
TILLINGHAST	ANNA E K	38-B	505	1929	31547-B
TILLMAN	WILLIE	38-B	592	1929	31717-B
TILLERY	MATT L	38-B	696	1929	31905-B

T.im

TRIMBLE	FRANK WIRT		1	393	1891	871
TRIMBLE	JOHN H					
TRIMBLE	FRANK W	THOMAS F FORESTELL ET AL	2	416	1893	1994
TRIMBLE	GEORGE W	EXPARTE	3-A	46	1894	2154-A
TRIMBLE	FRANK W	WILLIAM H BALDWIN JR	5-A	365	1896	3165-A
TIMMERMANN	MARY	JOHN F W TIMMERMANN	7-B	226	1898	4585-B
TRIMBLE	HARRY H	MARY MESEBERG	9-A	138	1900	4638-A
TRIMP	JANE M	JOHN H TRIMP	9-B	258	1900	6013-B
TIMANUS	E CLAY (MAYOR)	LAURA PATTERSON TRUSTEE	14-A	153	1905	6624-A
TIMMONS	JOHN E					
TIMMONS	MARY LOUISA	JAMES S REESE	19-A	144	1910	8437-A
TIMMONS	JOSEPH					
TIMMONS	ALICE					
TIMANUS	E CLAY	J WILLIAM MIDDENDORF ET AL	19-A	334	1910	8604-A
TIMANUS	E CLAY	RICHARD B FENTRESS	20-A	19	1911	8663-A
TIMANUS	MARY F (PUR)	GEORGE FARNANDIS ET AL	19-A	156	1910	8447-A
TRIMBLE	CLARENCE U	MARY V TRIMBLE	20-B	79	1911	11852-B
TIMANUS	E CLAY (PUR)	J WILLIAM MIDDENDORF ET AL	19-A	334	1910	8604-A
TIMANUS	E CLAY	RICHARD B FENTRESS	20-A	83	1911	8724-A
TRIMBLE	HENRY H	THOMAS W BRUNDIGE TR	20-B	324	1911	12323-B
TIMANUS	E CLAYTON (COMMR)	PATAPSCO ELECTRIC & MFG CO	21-A	151	1912	9064-A
TIMANUS	E CLAY	THE NORTHERN CENTRAL RY CO ET AL	21-A	165	1912	9076-A
TIMANUS	E CLAY (COMMITTEE)	RICHARD B FENTRESS	22-A	12	1913	9218-A
TRIMBLE	FRANK W (LUNATIC)	EXPARTE	22-A	140	1913	9344-A
THIM	AUGUSTA A	ANTHONY J THIM	22-B	441	1913	14043-B
TIMANUS	E CLAY	THE UNITED RYS & ELECTRIC CO & C	22-A	416	1913	9587-A
TIMANUS	E CLAY	TEN HILLS CORPORATION	22-A	418	1913	9589-A
TIMMS	WILLIAM	MARY B TIMMS	22-B	515	1913	14182-B
TIMANUS	E CLAY	EDISON ELEC ILLU CO OF CUMBERLAND MD	23-A	28	1914	9624-A
TIMANUS	E CLAY	THE NORTHERN CENTRAL RY CO & C	23-A	216	1914	9799-A
TIMANUS	E CLAY	THE PENNSYLVANIA R R CO LESSEE & C	23-A	324	1914	9899-A
TRIMBLE	CHARLES G (PUR)	CHARLES G TRIMBLE ET AL EXECTRS	23-B	381	1914	14904-B
TIMANUS	E CLAY	CONS GAS ELEC LIGHT & POWER CO	24-A	153	1915	10045-A
TIMANUS	E CLAY	THE BALTO & OHIO R R CO	24-A	220	1915	10118-A
TRIMBLE	CHARLES G (EXECTR)					
TRIMBLE	JAMES B					
TRIMBLE	JOHN H	LEE B BOLTON ET AL	24-A	240	1915	10134-A
TRIMBLE	CHARLES G					
TRIMBLE	HENRY H					
TIMANUS	E CLAY	CHESAPEAKE & CURTIS BAY R R CO	24-A	271	1915	10162-A
TIMMONS	A V (PUR)	EMMA B MERRICK	24-A	169	1915	10060-A

T.im

NAME OF DEFENDANT	NAME OF COMPLAINANT	DOCKET	PAGE	YEAR	FILE NO.	
TIMMONS	ALWILDER (SUB-PUR)	EMMA B MERRICK	24-A	169	1915	10060-A
TIMMERMAN	ANTHONY J	ETTA TIMMERMAN	25-B	56	1916	15802-B
TIMANUS	E CLAY	THE HAVRE DE GRACE & PERRYVILLE BRIDGE CO	25-A	231	1916	10469-A
TRIMBLE	MARGARET LLOYD (INFANT)					
TRIMBLE	I RIDGEWAY (INFANT)					
TRIMBLE	DAVID C (INFANT)	EDWARD LLOYD WINDER EXOR ETC	26-A	18	1917	10551-A
TRIMBLE	THEODORE F (INFANT)					
TRIMBLE	WILLIAM C (INFANT)					
TRIMBLE	MARGARET E (GRDN)					
TRIMBLE	MARGARET LLOYD (INFANT)					
TRIMBLE	DAVID C (INFANT)					
TRIMBLE	THEODORE F (INFANT)					
TRIMBLE	WILLIAM C (INFANT)	EDWARD L WINDER ET AL	26-A	49	1917	10581-A
TRIMBLE	I RIDGEWAY (INFANT)					
TRIMBLE	MARGARET E (INDIVID)					
TRIMBLE	MARGARET E (GRDN)					
TRIMBLES	HENRY S	ERNEST J JONES	26-A	79	1917	10610-A
TIMANUS	E CLAY (COMMR)	THE KENSINGTON RY CO ET AL	26-A	117	1917	10644-A
TIMPER	ARTHUR	ADA A TRIMPER	27-B	285	1918	17584-B
TIMMIN	PAUL (PUR)	EXPARTE JACOB DIAMOND ET AL	28-A	202	1919	11228-A
THIM	ANTHONY J	AUGUSTA A THIM	28-B	496	1919	18683-B
TIMMERMAN	ANTHONY J	ETTA TIMMERMAN	30-B	205	1921	20408-B
TRIMBLES	EMMA (INDIVID & EX & TR)					
TRIMBLES	ELLA (INDIVID & EX & TR)	THE DUNBAR AMUSEMENT CO	31-A	505	1922	13750-A
TRIMBLE	EMMA					
TIMPSON	EULA	HARRY TIMPSON	32-B	602	1923	23517-B
TIMMONS	ERNEST L	THELMA A TIMMONS	34-B	618	1925	25938-B
TIMBERMAN	HAROLD E	CLARA V TIMBERMAN	36-B	541	1927	29153-B
TIMES B & L ASSOC		STEVE TAZZIO	38-A	274	1929	18737-A

T.in

T.io

TINLEY	SIDNEY M	J REESE PITCHER ET AL	2	327	1893	1798
TINGSTROM	JOHN HENRY	BERTHA TINGSTROM	5-B	4	1896	3076-B
TINLEY	SIDNEY H	WILLIAM W DASHIELDS ET AL	6-A	64	1897	3264-A
TRINCKHAUS	ANNA	WILHELM HAMMER	6-B	108	1897	3769-B
TINNEY	SUSIE	MAGGIE MILLIGAN ET AL	6-A	204	1897	3404-A
TINLING	CHARLES EVELYN	LOUISE TINLING	12-B	146	1903	7661-B
TINGES	CHARLES S (TRUSTEE)	MARY F WATKINS	14-A	407	1905	6891-A
TINLEY	HENRY J	THE OWNERS REALTY CO OF BALTO CITY	20-B	22	1911	11739-B
TINSLEY	MAMIE	HARRISON TINSLEY	20-B	318	1911	12312-B
TINKER	MAGGIE	JOHN F TINKER	21-B	208	1912	12792-B
TINSLEY	GEORGE J (PUR)	EXPARTE JOHN C FRIEDEL	20-A	138	1911	8776-A
TINLEY	HENRY J					
TINLEY	MAMIE J	TITLE GUARANTEE & TRUST CO	22-B	222	1913	13621-B
TINLEY	HENRY J					
TINLEY	MARY J	ROBERT H JENKINS	22-B	258	1913	13692-B

T.in T.io

NAME OF DEFENDANT	NAME OF COMPLAINANT	DOCKET	PAGE	YEAR	FILE NO.
TINKER	MATTHEW (PUR)				
TINKER	MARY A (PUR)	22-B	332	1913	13837-B
TINKER	MARY E	22-B	403	1913	13969-B
TINSLEY	NELSON L	23-B	129	1914	14441-B
TRINITY AFRICAN M E CHURCH OF BALTO CITY	GEORGINE O ERB & C ET AL	23-A	130	1914	9720-A
TINSLEY	LOTTIE A	27-B	200	1918	17423-B
TINSON	CHARLES	27-B	279	1918	17571-B
TWINE	FLORENCE E	27-B	367	1918	17739-B
TRINGALE	SALVATORE (PUR)				
TRINGALE	GIAVANNA (PUR)	27-A	48	1918	10846-A
TWINING	HOWARD H				
TWINING	HOWE	29-B	270	1920	19225-B
TINSLEY	T GARLAND	29-A	236	1920	11632-A
TWINE	HOMER C	27-B	367	1918	17739-B
TINI	ROSE	31-A	315	1922	13584-A
TINSLEY	JOSEPH HARRISON	33-B	505	1924	24546-B
TININ	ODELL	35-B	155	1925	26520-B
TINSLEY	FRANK G				
TINSLEY	MARY D	36-C	180	1927	361-C
TINLEY	JOAN	37-A	57	1928	16044-A
TZINSKI	WALTER C				
TZINSKI	SOPHIA C	38-A	317	1929	16776-A
TINI	MADELINE	38-B	574	1929	31682-B
TINSLEY	WILLIAM T				
TINSLEY	ELIZABETH	38-C	467	1929	2811-C
TIONA OIL COMPANY OF BALTO CITY	L SONNLEBORN SONS & C	17-A	334	1908	7942-A

T.ip T.iq

TIPPETT	RICHARD B	SUSANNAH HILLEARY ET AL	1	446	1891	970
TRIPPE	ANDREW C	ANDREW C TRIPPE & C	2	15	1892	1151
TIPPETT	RICHARD B	LAURA B TERRELL & C	2	199	1892	1539
TIPPETT	R L					
TIPPETT	J PRESTON	JOHN E HURST ET AL	3-A	204	1894	2350-A
TIPPETT	RICHARD B					
TIPPETT	RICHARD B	FRANK WEST ET AL	4-A	297	1895	2746-A
TIPPETT	RICHARD B (TRUSTEE)	JAMES L GILBERT ET AL	5-A	360	1896	3160-A
TIPPETT	RICHARD B (TRUSTEE)	JAMES O'MEARA ET AL	5-A	349	1896	3149-A
TRIPPE	MARY E					
TRIPPE	HENRIETTA	MAGGIE MILLIGAN ET AL	6-A	204	1897	3404-A
TRIPPE	GEORGE W					
TIPTON	AMOS					
TIPTON	JOHN THOMAS	ANNIE MORELAND RHEA ET AL	6-A	215	1897	3415-A
TIPTON	NANCY ANN					
TIPTON	GEORGE					
TIPPETT	RICHARD B	BALTO HIGH GRADE BRICK CO & C	7-A	169	1898	3769-A
TIPPETT	RICHARD B	BALTO HIGH GRADE BRICK CO & C	7-A	185	1898	3785-A

T.ip T.iq

NAME OF DEFENDANT	NAME OF COMPLAINANT	DOCKET	PAGE	YEAR	FILE NO.	
TIPPETT	JAMES E	HERMAN DUBRAU ET AL	7-A	241	1898	3841-A
TIPPETT	RICHARD B	JOHN J KELLY	8-A	199	1899	4199-A
TIPPETT	JAMES E (TRUSTEE)	LEONARD POEHLMAN ET AL	8-A	215	1899	4215-A
TIPPETT	JAMES E	JOHN F ROHLEDER & C	8-A	338	1899	4338-A
TIPPETT	JAMES E (ADMN)	JACOB L FREDERICK ET AL	8-A	273	1899	4273-A
TIPTON	JAMES W (PUR)					
TIPTON	SUSIE M (PUR)	RIVERSIDE BLDG & LOAN ASSO & C	11-B	30	1902	6908-B
TIPPETT	RICHARD B	SAMUEL GREENWALD JR ASSIGNEE & C	11-A	129	1902	5462-A
TRIPLETT	HORACE (PUR)					
TRIPLETT	REUBEN A (PUR)	JESSE TYSON TRUSTEE & C	12-A	427	1903	6138-A
TRIPPE	ANDREW					
TRIPPE	JAMES MC	JOSEPHINE FOLLER	14-A	67	1905	6537-A
TIPTON	VIRGINIA	JOHN R TIPTON	15-B	26	1906	9882-B
TIPPETT	RICHARD B	JOHN A MURPHY ET AL	12-A	210	1903	5932-A
TIPPETT	JAMES E					
TIPPETT	LAURA V	WILSON M CARR ET AL	17-A	9	1908	7638-A
TIPPETT	E EDNA	JOHN F BARRANCO	18-A	243	1909	8291-A
TIPPETT	E EDNA					
TIPPETT	W T	THE EQUITABLE TRUST CO & C ASSIGNEE	19-B	124	1910	11306-B
TIPPETT	EDNA E	THE EQUITABLE TRUST CO & C ASSIGNEE	19-A	179	1910	8470-A
TIPPETT	EDNA E					
TIPPETT	WILLIAM T	ALFRED A CURTIS	19-B	228	1910	11502-B
TRIPPE	JAMES MC C	WINFIELD S CAHILL	25-A	47	1916	10274-A
TRIPLETT	CLARENCE P (ADMN)	HARVEY B STONE ET AL ADMRS	25-A	118	1916	10342-A
TIPPETT	J ROYAL (CASE D) (PUR)	MERCANTILE BANK OF BALTO	27-B	83	1918	17197-B
TRIPLETT	JESSE B					
TRIPLETT	MINNIE I	HOWARD L PEARSALL ET AL	30-A	158	1921	12087-A
TRIPLETT & CO	J B					
TIP TOP BOTTLING CO INC		SAMUEL SHECHTER	31-A	570	1922	13797-A
TRIPLETT	VINCENT J	GLADYS V TRIPLETT ETC	32-B	95	1923	22534-B
TIPTON	CLARA MARIE	ROBERT TIPTON	32-B	528	1923	23377-B
TRIPLETT	WILLIAM H	JOHN M SHEESLEY ETC	32-A	442	1923	14266-A
TIPPETT	RICHARD B					
TIPPETT	MARGARET F	GEORGE LEE FRANCE HOFFMAN	33-A	371	1924	14654-A
TRIPP	IRENE	LEO TRIPP	35-B	493	1926	27164-B
TRIPP	MARGARET W	CHARLES W TRIPP	35-B	721	1926	27623-B
TIPMAN	JOE	MAX PROCK	36-A	74	1927	15601-A
TIPPETT	JAMES E	ROZEL C THOMSEN	36-A	378	1927	15899-A
TRIPPE	GEORGE A	RUTH TRIPPE	38-B	30	1929	30611-B
TRIPLETT	NAOMI	EXPARTE	38-A	55	1929	16535-A
TRIPLETT	CLARENCE					
TRIPLETT	MARIE	GLOBE BLDG & SAVG ASSOC	38-C	107	1929	2109-C
TRIPODO	MARY	CITY FINANCE CO	38-C	130	1929	2155-C

T.ir

NAME OF DEFENDANT	NAME OF COMPLAINANT	DOCKET	PAGE	YEAR	FILE NO.
THIRD NATL BANK BALTO	LEWIS A GUSDORFF	5-A	244	1896	3044-A
TIRALLA	JOSEPH F H				
TIRALLA	ELLA MARY				
TIRALLA	HARRY MERRYMAN				
TIRALLA	GEORGE SPICER				
TIRALLA	GEORGE SPICER				
TIRALLA	MARGARET E	7-A	234	1897	3834-A
TIRALLA	JOSEPH F H				
TIRALLA	HENRY MERRYMAN	8-A	264	1899	4264-A
TIRALLA	JOSEPH F H				
THIRD NATIONAL BANK OF BALTIMORE	NATL MECHANICS BANK OF BALTO	8-A	71	1899	4071-A
THIRD NATIONAL BANK	JOHN BAUERNSCHMIDT	9-A	357	1900	4857-A
TIRALLA	MARGARET E				
TIRALLA	JOSEPH F H				
TIRALLA	ELLA MARY				
TIRALLA	GEORGE SPICER				
TIRALLA	HENRY MERRYMAN				
TIRALLA	ANGELA				
TIRALLA	JOSEPH F H				
TIRALLA	ELLA MAY				
TIRALLA	HENRY MERRYMAN				
TIRALLA	GEORGE SPICER				
THIRD NATIONAL BANK OF BALTO (THE)	EDMUND V CUMMINGS & C	13-A	25	1904	6204-A
THIRTY THIRD GERMAN AMERICAN BLDG ASSO	MICHAEL DOWNS EXECUTOR & C	14-A	91	1905	6561-A
TIRALLA	ELLA M	14-A	394	1905	6878-A
TIRALLA	JOSEPH F H				
THIRD NATIONAL BANK OF BALTO CITY	JOHN H GEIS & C ET AL	15-A	196	1906	7120-A
THIRD NATIONAL BANK OF BALTO CITY	CONTINENTAL TRUST CO TRUSTEES ET AL	15-A	300	1906	7226-A
THIRD NATIONAL BANK OF BALTO CITY	JACOB COHEN	19-A	60	1910	8358-A
THIRD NATIONAL BANK OF BALTO CITY	HATTIE P THOMPSON	19-B	298	1910	11636-B
TIRALLA	JOSEPH F H	21-B	26	1912	12431-B
TIRALLA	FRANCES AGATHA (INFANT)				
TIRALLA	JOSEPH F H (ADMN)	12-A	390	1903	6103-A
TIRALLA	JOSEPH F H (ADMN)				
TIRE COMPANY OF BALTO INC THE	AUTOMOBILE CLUB OF MD	27-A	222	1916	11020-A
THIRD GERMAN CHURCH OF THE EVANGELICAL ASSO ETC	THE ATLANTIC CON OF THE EVAN ASSO OF NA	23-A	237	1919	11269-A
THIRTIETH GERMAN AMERICAN BLDG ASSO OF BALTO CITY (THE)	CHARLES WEISE	29-A	275	1920	11669-A
THIRD NATIONAL BLDG & LOAN ASSO OF BALTO CITY	SAMUEL TOPEL ET AL	32-A	369	1923	14178-A
THIRD NATIONAL B & L ASSOC	ABRAHAM DICHTER	37-A	322	1928	16299-A

T.is

NAME OF DEFENDANT	NAME OF COMPLAINANT	DOCKET	PAGE	YEAR	FILE NO.
TISCHER	AUGUST				
TISCHER	AUGUST & CO				
TISCHER	AUGUST	1	274	1890	649
TISCHER	AUGUST	1	431	1891	943
THISTLEWAITE	ROBERT P	2	141	1892	1440
TISCHER	AUGUST	3-B	43	1894	2165-B
TWIST	HORACE	6-B	173	1897	3896-B
TISCHINGER	AUGUST ROBERT	22-B	87	1913	13354-B
TWIST	HORACE	22-A	384	1913	9559-A
TISCHINGER	JULIUS CARROLL	25-B	262	1916	16186-B
TRISCHMAN	HARRY WYNNE	33-A	351	1924	14635-A
TRISCHMAN	BESSIE ELLEN	34-B	538	1925	25785-B
	SAMUEL S KAHN				

T.it

TITLE	JOHN E	STATE COUNCIL MD O U A M & C	2	364	1893	1874
TITUS	BENJAMIN F	ANNIE M TITUS	8-B	321	1899	5421-B
TITLOW	ELIZABETH S	FIELDER C SLINCLUFF & C	10-B	86	1901	6414-B
TITCOMB	MARY BRADISH	DAVID STEWART ADMR & C	12-A	185	1903	5907-A
TITCOMB	ELWARD					
TITCOMB	MARY A	HALLIE A BOYD	12-B	278	1903	7920-B
TITLE GUARANTEE & TRUST CO (PURCHASER)		SAFE DEP & TRUST CO OF BALTO TRUS & C	10-A	189	1901	5089-A
TITLE GUARANTEE & TRUST CO (PURCHASER)		HARRIET A DUSHANE ET AL	1	86	1889	221
TITLE GUARANTEE & TRUST CO (PURCHASER)		SAFE DEP & TRUST CO TRUSTEE	10-A	189	1901	5089-A
TITLE GUARANTEE & TRUST CO (PURCHASER)		ADRIANNA VON C JOHANNES ET AL	15-A	9	1906	6923-A
TITLE GUARANTEE & TRUST CO (PURCHASER)		HARRIET LOUISA NICKLY ET AL	15-A	128	1906	7049-A
TITLE GUARANTEE & TRUST CO (PURCHASER)		EXPARTE	14-A	184	1905	6631-A
TITLE GUARANTEE & TRUST CO		JOHN CHESNUT ET AL	17-A	191	1908	7813-A
TITLE GUARANTEE & TRUST CO		WILLIAM F C SCARBATH	16-A	287	1907	7548-A
TITCOMB	SUSANNA (PUR)	MARGARET E TIRALLA WIDOW	12-A	390	1903	6103-A
TITLE GUARANTEE & TRUST CO (PURCHASER)		TITLE GUARANTEE & TRUST CO	22-B	222	1913	13821-B
TITLE GUARANTEE & SURETY CO THE & C		THOMAS S HOLT ET AL	22-A	267	1913	9482-A
TITLE GUARANTEE & TRUST CO (PURCHASER)		TITLE GUARANTEE & TRUST CO	20-B	82	1914	11858-B
TITLE GUARANTEE & TRUST CO (PURCHASER)		JAMES T DENNIS	26-B	110	1917	16586-B
TITLE GUARANTEE & TRUST CO		CHARLES E ABRAHAMS ET AL	22-A	301	1917	9491-A
TITLE GUARANTEE & TRUST CO		E EDNA TIPPETT ET AL	27-A	7	1918	10805-A
TITLE GUARANTEE & TRUST CO THE		MARGARET A BOLAND	28-A	290	1919	11391-A
TITLE GUARANTEE & TRUST CO		THOMAS MULLAN	29-A	473	1920	11857-A
TITLE GUARANTEE & TRUST CO & C		JOHN BOLAND JR	31-A	323	1922	13591-A
TITLE PERMT BLDG & LOAN ASSO & C THE		CHARLES E WOLLET	31-A	479	1922	13728-A
TITLE GUARANTEE & TRUST CO		HELEN RASST MARKOWITZ ET AL	31-A	390	1922	13651-A
TITLE GUARANTEE & TRUST CO (THE)		THOMAS F HARTLOVE ET AL	32-A	51	1923	13871-A
TITLE GUARANTEE & TRUST CO (THE)		MARGARET MAY FORT ADMRX	34-A	172	1925	14857-A
TITLE HOLDING CO (PUR)		WILLIAM S THOMAS	22-A	319	1913	9506-A
TITUS	LOYAL JAY	MARIE R TITUS	36-B	154	1927	28420-B
TITTER	GEORGE HOUSTON	LILLIAN OCTAVA TITTER	36-B	317	1927	28731-B
TITUS	RAYMOND C	FLORENCE E TITUS	37-B	92	1928	29417-B

**T.it**

NAME OF DEFENDANT	NAME OF COMPLAINANT	DOCKET	PAGE	YEAR	FILE NO.
TITLE GUARANTEE & TRUST CO	LIGHT ST S & B ASSOC	38-A	21	1929	16502-A
TITLE GUARANTEE & TRUST CO	SPRING GARDEN B & S ASSOC	38-A	22	1929	16503-A
TITLE GUARANTEE & TRUST CO	HANOVER B & B ASSOC	38-A	70	1929	16551-A
TITLE GUARANTEE & TRUST CO	MARYLAND CASUALTY CO	38-A	192	1929	16664-A
TITLE HOLDING CO (PUR)	MARY V ROUSSIE	37-A	382	1928	16349-A
TITLE GUARANTEE & TRUST CO	JULIA S FRARY	33-A	434	1924	14540-A
TITLE GUARANTEE & TRUST CO (PURCHASER)	HERBERT M BRUNE	37-A	336	1929	16240-A
TITLE GUARANTEE & TRUST CO	MARYLAND CASUALTY CO	38-A	361	1929	16816-A
TITLE HOLDING CO (PUR)	S D & T CO	11-A	477	1902	5466-A
TITLE GUARANTEE & TRUST CO	EXPARTE ESTELLE ROBERTSON	9-A	492	1900	4551-A

**T.iu T.iv T.iw T.ix T.iy T.iz**

**T.0a T.0b T.0c**

NAME OF DEFENDANT	NAME OF COMPLAINANT	DOCKET	PAGE	YEAR	FILE NO.
TOBEN	BOYER				
TOBEY	GERARD C				
TOBEY	SUSANNAH				
TOBEY	HORACE F				
TOBEY	HORACE P				
TOBEY	GERARD C				
TOADVIN	IDA				
TOBY	PAULINE C				
TOADVINE	ERNEST WILLIAM				
TOBOKOL	JOSEPH (PUR)				
TOBOKOF	JOSEPH (PUR)				
TOBOKOF	OLAF (PUR)				
TOADVIN	JOHN H				
TOBOKOF	JOSEPH (PUR)				
TOBOKOF	JOSEPH (PUR)				
TOADVIN	JOHN H				
TOADVIN	JOHN H				
TOBIN	JOHN L				
TOCHTERMANN	JOHN A ASSIGNEE				
TOCHTERMAN	JOHN A				
TROCKEMBROT	EDWARD P				
TROCKI	ANTONIANA				
	BALTO & OHIO R R CO	1	97	1889	114
	JAMES & GARY ET AL	7-A	76	1898	3676-A
	ISAAC PRATT JR ET AL	7-A	97	1898	3697-A
	JOHN H TOADVIN	13-B	203	1904	8335-B
	WILLIAM BOWLY WILSON (ADM)	14-A	176	1905	6646-A
	ETHEL BEATRICE TOADVINE	15-B	246	1905	9304-B
	ELIZABETH SCHEPER WIDOW ET AL	25-A	146	1916	10367-A
	KENNETH S COYLE ET AL	27-A	44	1918	10242-A
	IDA J TOADVIN	29-B	297	1920	19278-B
	EXPARTE BLANCHE BANDEL	29-A	474	1920	11858-A
	MERCANTILE TRUST & DEPOSIT CO	11-A	199	1902	5540-A
	MARTHA M GLUCKSTEIN ASSIGNEE	30-B	480	1921	20935-B
	LOUIS A GAUN	31-B	375	1922	21858-B
	FRANCIS T HORNER	36-A	441	1927	15951-A
	FEDERAL HILL PERMT BLDG & SVGS ASSO	24-B	233	1915	15356-B
	LIGHT ST SVGS & BLDG ASSO	28-B	12	1919	17766-B
	EDNA M TROCKEMBROT	31-B	425	1922	21952-B
	CITY FINANCE CO	36-C	421	1927	833-C

**T.0d**

TODE	JULIUS C	FRANK VAETH	1	41	1889	115
TODD	JOSEPH SMITH	ATTIE ENDORA TODD	1	434	1891	951
TODD	ALONZO R	CHARLES METZGER	2	271	1893	1685
TODD	JABEZ N	THOMAS W MOORE ET AL	5-B	232	1896	3527-B
TODD	MAJOR A	ANNA R TODD	10-B	196	1901	6630-B
TODD	ROLAND					
TODD	MATTIE R	MERCHANTS & MFRS P B & L ASSO	11-B	135	1902	7117-B
TODD	ANNIE	GEORGE W BOETTINGLR	11-A	254	1902	5594-A
TODD	MARY W	NATHAN W TODD	13-B	119	1904	8159-B
TODD	ALICE M					
TODD	CHARLES W	ELIZABETH J BEALMEAR ET AL	16-A	97	1907	7360-A
TODD	LOTTA M	ALBERT P TODD	17-B	216	1908	10322-B
TODD	ANNIE B					
TODD	GEORGE	GEORGE L BROWN ET AL	18-A	229	1909	8279-A
TODD	WILLIAM B					
TODD	BESSIE W					
TODD	GEORGE B	MARGARET A TODD	21-B	259	1912	12891-B
TODD	JOSHUA B	MARY S TODD	22-B	50	1913	13282-B
TODD	WILHELMINA A					
TODD	EDWARD H	CONRAD FUNK	24-A	269	1915	10160-A
TODD	WILLIAM E					
TODD	MABEL LEE	GEORGE ALBERT TODD	26-B	83	1917	16535-B

T.od

NAME OF DEFENDANT	NAME OF COMPLAINANT	DOCKET	PAGE	YEAR	FILE NO.	
TODD	GEORGE ALBERT	MABEL LEE TODD	26-B	83	1917	16535-B
TODD	FREDERICK ERNEST	DOLLY CHERRY TODD	29-B	100	1920	18891-B
TODT	WILLIAM	MATTIE D TODT	30-B	382	1921	20750-B
TODD	WILLIAM J	JAMES T KNIGHT ET AL	31-A	155	1922	13432-A
TODD	JOHN E	MYRTLE A TODD	32-B	128	1923	22601-B
TODD	THOMAS T	TITLE GUARANTEE TRUST CO	32-B	280	1923	22899-B
TODD	STELLA M					
TODD	LELAND R	MARGARET R TODD	32-B	374	1923	23081-B
TODD	MARTHA J	GEORGE W TODD	34-B	583	1925	25876-B
TODD	GEORGE W	MARTHA J TODD	38-B	375	1929	31294-B

T.oe T.of T.og T.oh

TROEGER	ADAM	EMILIE TROEGER & C	3-A	50	1894	2159-A
THOENE	FRANZ	GEORGE BAUERNSCHMIDT	4-B	269	1895	3063-B
TOFT	EDWARD F	JOHN H WELLER	8-A	407	1899	4407-A
TROGLER	JOHN W	MARY J TROGLER	10-B	275	1901	6786-B
TOFT	EDWARD T (PUR)	ROYAL OAK PERP BLDG ASSO & C	21-B	137	1912	12652-B
TOFFLING	GRACE	MERCANTILE TRUST & DEPOSIT CO ET AL	34-A	232	1925	14910-A
TOFFLING	ERNEST REED					
TOFFLING	LUCY H					
TOFFLING	FRANCIS WILLIAM					
TOFFLING	JOSEPHINE					
TOFFLING	FLORENCE LOUISE (INFANT)					
TOFFLING	JEAN ROBERTA (INFANT)					
TOFFLING	GEORGE					
TOFFLING	OLIVER S					
TOFFLING	MARIA ANNA					
TOFFLING	EDWARD					
TOFFLING	ARTHUR					
TOFFLING	KATIE G					
TROGLER	WILLIAM	DORA TROGLER	36-B	296	1927	28694-B
TROGLER	WILLIAM	DORA TROGLER	38-B	35	1929	30620-B

T.oi T.oj T.ok

NAME OF DEFENDANT	NAME OF COMPLAINANT	DOCKET	PAGE	YEAR	FILE NO.	
TROJE	JOHN	ROSA DOROTHEA TROJE	1	213	1890	502

T.ol

TOLLE	EMMA	EXPARTE	4-A	283	1895	2730-A
TOLLE	CARL	EXPARTE	4-A	332	1895	2784-A
TOLSON	JAMES	LIZZIE TOLSON	7-B	324	1898	4774-B
TOLMAN	DAVID H	FRANK R SLAUGHTER	10-A	197	1901	5097-A
TOLSON	JAMES	ELIZABETH M TOLSON	11-B	6	1902	6861-B
TOLMAN	DAVID H	P AMBEROSE MILLER	12-A	447	1903	6157-A
TOLMAN	DAVID H	CLARENCE M THOMAS	12-A	448	1903	6158-A
TOLAND	ANDREW J TRUSTEE	PATRICK H PHILBIN	14-A	404	1905	6888-A
TOLLBERG	ANNIE	HENRY TOLLBERG	16-B	26	1907	9402-B
TOLSON	JOHN E	LILLIAN M TOLSON	17-B	64	1908	10031-B
TOLSTON	ELBERT MUNROE	EVELYN TOLSTON	19-B	282	1910	11604-B
TOLLEY	ALLEN G	EXPARTE	20-A	94	1911	8734-A
TROLL	HARRY (PUBLIC ADMR)	SAFE DEPOSIT & TRUST CO TR	21-A	252	1912	9157-A
TROLL	ARTHUR G	THE POPLAR GROVE DEVELOPEMENT CO & C	23-B	73	1914	14334-B
TROLL	ELLA C					
TOLIVER	MAHALIA	PEACHLEY TOLIVER	26-B	173	1917	16707-B
TOLLS	WALLACE	MARY TOLLS	28-B	394	1919	18498-B
TOLL	ALBERT	TOLLY TOLL	29-B	139	1920	18968-B
TOLKER	HENRY C	JULIA M TOLKER	29-B	471	1920	19612-B
TOLSON	IRENE	THOMAS TOLSON	30-B	167	1921	20337-B
TOLEDZEICKI	WALTER L	THE PROGRESS BLDG ASSO & C	31-B	63	1922	21248-B
TOLEDZEICKI	NAOMI					
TOLEDZEICKI	WALTER L	THE PROGRESS BLDG ASSO & C	31-B	80	1922	21282-B
TOLEDZEICKI	NAOMI F					
TOLEDZEICKI	WALTER L (PUR)	THE PROGRESS BLDG ASSO & C	31-B	63	1922	21248-B
TOLEDZEICKI	NAOMI F (PUR)					
TOLSON	ASHBY (ADMR)	MERCHANTS NATIONAL BANK	32-A	257	1923	14074-A
TOLSON	HATTIE R	OCCIDENT PERP BLDG & LOAN ASSO	32-B	399	1923	23130-B
TOLSON	ASHBY (ADMR)	EVA MURRAY	32-A	257	1923	14074-A
TOLEDZEICKI	WALTER L	THE UNITED STATES MORTGAGE CO & C	34-B	394	1925	25506-B
TOLEDZEICKI	NAOMI P					
TOLLEY	LEONARD	BELMONT B & L ASSOC	36-C	368	1927	727-C
TOLLEY	LEONARD	PROGRESS BLDG ASSOC	37-C	361	1928	1578-C
TOLSON	HOWARD E	CATHERINE E TOLSON	37-B	508	1928	30232-B
TOLSON	THOMAS	IRENE TOLSON	38-B	64	1929	30678-B

NAME OF DEFENDANT	NAME OF COMPLAINANT	DOCKET	PAGE	YEAR	FILE NO.
THOMAS	CHARLES M	1	97	1889	114
THOMAS	A H				
THOMAS	B C				
THOMM	JOHN	1	112	1889	268
THOMPSON	JAMES				
THOMPSON	REBECCA R				
THOMAS	JACOB B	1	166	1890	334
THOMAS	JOSEPH & SON				
THOMAS	DAVID E				
THOMAS	GRACE A	1	195	1890	460
THOMAS	VIRGINIA				
THOMPSON	JAMES				
THOMPSON	THOMAS E	1	254	1890	602
THOMPSON	THOMAS E				
THOMPSON	THOMAS E				
THOMPSON	THOMAS E	1	256	1890	610
TOMPKINS	WILLIAM BERNARD				
THOMAS	HOWARD A				
THOMPSON	JAMES	1	284	1891	667
THOMAS	JOSEPH				
THOMPSON	JAMES				
THOMPSON	WILLIAM H SR	2	232	1892	1609
THOMAS	GEORGE W				
THOMPSON	WILLIAM R				
THOMPSON	WILLIAM HENRY	2	67	1892	1272
THOMAS	AGNES				
THOMPSON	WALLACE				
THOMPSON	WALLACE	2	301	1893	1754
THOMPSON	WALLACE				
THOMPSON	GEORGE				
THOMAS	JOSEPH B	3-A	114	1894	2248-A
THOMAS	LUTHER W				
THOMAS	JOSEPH B & SONS				
THOMAS	DOUGLAS K	3-A	213	1894	2357-A
THOMPSON	E H				
THOMPSON	JOHN T				
THOMAS WILSON (THE) FUEL SAVING SOCIETY	GEORGE T R LEWIS ET AL	3-A	240	1894	2391-A
THOMPSON	HENRY F				
THOMPSON	MATTHEW				
THOMPSON	WILLIAM G	3-A	269	1894	2421-A
THOMPSON	HENRY F				
THOMPSON	MATTHEW				
THOMAS	WILLIAM G	4-B	91	1895	2690-B
THOMPSON	ALLEN				
THOMPSON	ROWLAND E				
THOMPSON	ALLEN	4-B	154	1895	2814-B
THOMPSON	ALLEN				
THOMAS	DOUGLAS H				
THOMAS	ALICE LEE	4-B	171	1895	2848-B
THOMPSON	ALLEN				
THOMPSON	ALLEN				
THOMAS	WILLIAM O	4-B	232	1895	2874-A
THOMAS	WILLIAM O				
THOMAS	JOHN H				
THOMAS	BENJAMIN	4-B	191	1895	2887-B
THOMPSON	ROSA				
THOMPSON	EDWARD A				
THOMPSON	WILLIAM O	4-B	230	1895	2961-B
THOMPSON	EDWARD A				
THOMPSON	WINFIELD W				
THOMPSON	SUSAN E	5-A	104	1896	2904-A
THOMPSON	EDWARD A				
THOMPSON	WINFIELD W				
THOMPSON	SUSAN E	5-B	95	1896	3257-B
THOMPSON	EDWARD A				
THOMPSON	WINFIELD W				
THOMPSON	SUSAN E	5-A	200	1896	3000-A
THOMPSON	EDWARD A				
THOMPSON	WINFIELD W				
THOMPSON	SUSAN E	5-B	191	1896	3447-B
THOMPSON	EDWARD A				
THOMPSON	WINFIELD W				
THOMPSON	SUSAN E	5-B	200	1896	3465-B
THOMPSON	EDWARD A				
THOMPSON	WINFIELD W				

NAME OF DEFENDANT	NAME OF COMPLAINANT	DOCKET	PAGE	YEAR	FILE NO.
THOMPSON	ELBERT	5-B	212	1896	3489-B
THOMPSON	CHARLES M				
THOMPSON	WILLIAM THOMAS				
THOMPSON	JOHN W	6-A	43	1897	3243-A
THOMPSON	CHARLES E				
THOMAS	WILLIAM L				
THOMAS PAINT MFG CO	WILLIAM S	6-B	107	1897	3766-B
THOMAS	ANN REBECCA				
THOMAS	ANNIE M				
THOMPSON	JOHN H	6-B	217	1897	3984-B
THOMPSON & CO	J H				
THOMAS	WILLIAM S EXCR				
THOMAS	HENRY	7-B	156	1896	4448-B
THOMAS	LAURA C				
THOMAS	GEORGE W				
THOMAS	JULIA D	7-A	278	1896	3878-A
THOMAS	ANNIE M				
THOMPSON	WILLIAM R				
THOMAS	JOHN C	7-A	278	1896	3838-A
THOMAS	KATIE V				
THOMAS	DAVID E				
THOMAS	WALTER C	8-A	5	1899	4005-A
THOMAS	IDA BELL				
THOMPSON	JOHN				
THOMPSON	JOHN	8-A	7	1899	4007-A
THOMPSON	HANNIBAL				
THOMPSON	FREDERICK H				
THOMPSON	ELIZABETH	8-A	13	1899	4013-A
THOMPSON	ERNEST				
THOMPSON	JAMES A				
THOMPSON	ARCHIBALD F	8-B	31	1899	4639-B
THOMAS	EDITH MAY				
THOMAS	ESTELLE M				
THOMAS	STERLING H	8-B	49	1899	4674-B
THOMAS	BENJAMIN S				
THOMAS	DAVID E				
THOMAS	NELLIE	8-B	65	1899	4907-B
THOMAS	VIRGINIA P				
THOMAS	DAVID W				
THOMAS	DAVID W	8-A	273	1899	4273-A
THOMPSON	JOHN LOUIS				
THOMPSON	ARTHUR				
THOMPSON PRINTING CO OF BALTO CITY	WILLIAM H THOMAS	8-B	72	1899	4921-B
THOMPSON	CATHERINE E				
THOMAS	DOUGLAS H				
THOMAS	FINDLAY H	8-B	73	1899	4922-B
THOMPSON	EDITH MAY				
THOMAS	ESTELLE M				
THOMPSON	BENJAMIN S	8-A	123	1899	4123-A
THOMAS	DAVID E				
THOMAS	NELLIE				
THOMPSON	JOHN A (TRUSTEE OF ELIZABETH REED)	8-B	195	1899	5161-B
THOMAS	WALTER C				
THOMAS	IDA BELL				
THOMAS	WALTER C	8-A	273	1899	4273-A
THOMPSON	IDA BELL				
THOMPSON	JOHN				
THOMPSON PRINTING CO OF BALTO CITY	WILLIAM H THOMAS	8-A	294	1899	4294-A
THOMPSON	HANNIBAL				
THOMPSON	FREDERICK H				
THOMPSON	ELIZABETH	8-B	248	1899	5265-B
THOMPSON	ERNEST				
THOMPSON	JAMES A				
THOMPSON	ARCHIBALD F	8-B	289	1899	5327-B
THOMAS	EDITH MAY				
THOMAS	ESTELLE M				
THOMAS	STERLING H	8-A	341	1899	4341-A
THOMPSON	BENJAMIN S				
THOMAS	DAVID E				
THOMAS	NELLIE	8-A	114	1899	4114-A
THOMAS	DAVID E				
THOMAS	NELLIE				
THOMAS	VIRGINIA P	8-B	317	1899	5393-B
THOMAS	VIRGINIA P				
THOMAS	DAVID W				
THOMAS	DAVID W	8-A	123	1899	4123-A
THOMPSON	JOHN LOUIS				
THOMPSON	ARTHUR				
THOMPSON	ARTHUR	8-A	138	1899	4138-A
THOMPSON	JOHN LOUIS				
THOMPSON	ARTHUR				
THOMPSON PRINTING CO OF BALTO CITY	WILLIAM H THOMAS	9-A	118	1900	4618-A
THOMPSON	CATHERINE E				
THOMAS	DOUGLAS H				
THOMPSON	CATHERINE E	9-A	189	1900	5878-B
THOMAS	DOUGLAS H				
THOMAS	FINDLAY H				
THOMAS	FINDLAY H	9-A	192	1900	4692-A
TOMPKINS	JOHN A (TRUSTEE OF ELIZABETH REED)				
THOMPSON	WILLIAM H				
THOMAS	WILLIAM H	8-B	65	1899	4907-B
THOMAS	ANNIE M THOMAS				
THOMAS	FINDLAY H				
THOMAS	WILLIAM H	9-A	231	1900	4731-A
THOMAS	ANNIE M THOMAS				
THOMAS	FINDLAY H				
THOMAS	WILLIAM H	9-B	374	1900	6234-B
THOMAS	ANNIE M THOMAS				
THOMAS	FINDLAY H				
THOMAS	WILLIAM H	9-A	347	1900	4847-A
THOMAS	ANNIE M THOMAS				
THOMAS	FINDLAY H				
THOMAS	WILLIAM H	9-A	357	1900	4857-A
THOMAS	ANNIE M THOMAS				
THOMAS	FINDLAY H				
THOMAS	WILLIAM H	9-A	357	1900	4857-A
THOMAS	ANNIE M THOMAS				
THOMAS	FINDLAY H				
THOMAS	WILLIAM H	10-A	22	1901	4922-A
THOMAS	ANNIE M THOMAS				
THOMAS	FINDLAY H				
THOMAS	WILLIAM H	10-A	33	1901	4935-A
THOMAS	ANNIE M THOMAS				
THOMAS	FINDLAY H				

NAME OF DEFENDANT	NAME OF COMPLAINANT	DOCKET	PAGE	YEAR	FILE NO.	
THOMAS	DOUGLAS H					
TOMPKINS	JOHN A	10-A	34	1901	4934-A	
TOMPKINS	JOHN A					
THOMAS	DOUGLAS	10-A	39	1901	4939-A	
THOMPSON	FRANCIS X	10-B	74	1901	6391-B	
THOMPSON	AMELIA	10-B	87	1901	6417-B	
THOMPSON	FRANCIS J	10-B	100	1901	6441-B	
THOMPSON	BELLE	10-A	190	1901	5090-A	
THOMPSON	PRISCILLA N					
THOMPSON	JOHN	10-B	150	1901	6541-B	
THOMAS	MARTIN	10-B	158	1901	6556-B	
THOMPSON	GEORGE W	10-A	253	1901	5153-A	
THOMAS WILSON FUEL SAVING SOCIETY (PURCHASER)	JOHN A TOMPKINS ET AL	10-A	117	1901	5017-A	
THOMPSON	ANN	10-A	309	1901	5209-A	
THOMAS	GEORGE C	10-A	340	1901	5240-A	
THOMAS	JOSEPH WINFIELD					
THOMAS	ARCHIBALD SPERLING	10-A	354	1901	5254-A	
THOMPSON	GEORGE W (PURCHASER)	10-A	253	1901	5153-A	
THOMAS	NEWTON E	11-B	2	1902	6853-B	
THOMAS	J HANSON (TRUSTEE)	11-A	87	1902	5420-A	
THOMAS	MARY E	11-A	91	1902	5424-A	
THOMAS	CARRIE					
THOMAS	ALVA B	11-A	125	1902	5458-A	
THOMAS	GEORGE C (PUR)	10-A	390	1901	5290-A	
THOMAS	JACOB E	11-B	6	1902	6860-B	
THOMSEN	CORA G (TRUSTEE)	11-A	178	1902	5519-A	
THOMPSON	EUGENE A	11-B	120	1902	7087-B	
THOMAS	DAVID W	11-A	99	1902	5432-A	
THOMAS	SUSANNAH					
THOMAS	WILLIAM H SR					
THOMAS	WILLIAM H JR					
THOMAS	JANET B					
THOMAS	JOHN KNIGHT	MERCANTILE TRUST & DEPOSIT CO OF BALTO ET AL TRUSTEES	11-A	199	1902	5540-A
THOMAS	DOROTHY S					
THOMAS	IRVING S					
THOMAS	LUCILLE M					
THOMPSON	FLORENCE J					
THOMPSON	ZENAS					
THOMPSON	CHARLOTTE H					
THOMPSON	JOHN					
THOMPSON	HANNIBAL					
THOMPSON	FREDERICK H	MAYOR & CITY COUNCIL OF BALTO (THE)	11-A	201	1902	5541-A
THOMPSON	ELIZABETH					
THOMPSON	ERNEST					
THOMPSON	JAMES A					
THOMPSON	ARCHIBALD F	MAYOR & CITY COUNCIL OF BALTO (THE)				
THOMPSON	WILLIAM N	A ISABELLA THOMPSON	11-A	214	1902	5556-A
THOMAS	MOLLIE H					
THOMAS	J SEWELL	ROSE FREY ET AL	11-A	274	1902	5614-A
THOMPSON	JULIA H (PUR)	JULIA H THOMPSON	9-B	267	1900	6031-B
THOMAS	MOLLIE H					
THOMAS	J SEWELL	ARMSTRONG DENNY CO OF BALTO CITY & C	11-A	318	1902	5658-A

NAME OF DEFENDANT	NAME OF COMPLAINANT	DOCKET	PAGE	YEAR	FILE NO.	
THOMAS	MOLLIE H (ADMRX)					
THOMPSON	WINFIELD S	ARMSTRONG DENNY CO OF BALTO CITY & C	11-A	318	1902	5658-A
THOMAS	JOSEPH H	EXPORTE	12-A	190	1903	5912-A
THOMAS	LINDEN B	LOYOLA PERPTL BLDG ASSO & C	12-B	114	1903	7599-B
THOMAS	WILLIAM B	ANNA M THOMAS	12-B	116	1903	7603-B
THOMAS	REVEREND CORNELIUS F	JOHN A MURPHY	12-A	210	1903	5932-A
THOMPSON	M E QUINN					
THOMPSON	CORA	FRANK K MURPHY ET AL EXECUTORS & C	12-A	239	1903	5961-A
THOMPSON	JAMES					
THOMAS	EMMA E					
THOMAS	RUSSELL B	WILLIAM F ROACH ADMR ET AL	12-A	280	1903	5999-A
THOMAS	GEORGE E					
THOMAS	GEORGE H					
THOMAS	WILLIAM F	JOHN A MURPHY ET AL	12-A	210	1903	5932-A
TOME	PETER E (EXECUTOR)	TAZEWELL T THOMAS ADMR & C	12-A	336	1903	6052-A
THOMAS	JOSEPH H	LOYOLA PERPTL BLDG ASSN & C	12-B	211	1903	7792-B
TOMPKINS	JOHN A	HUGO V ALTSHUL ADMR & C	12-A	380	1903	6094-A
THOMAS	HARRY T (TRUSTEE)	LAURA V NICHOLSON	12-A	393	1903	6106-A
THOMAS	FRANCES	JESSE R THOMAS	12-B	231	1903	7829-B
THOMAS	MILLIARD F					
THOMAS	MARY	JACOB TOME INSTITUTE (THE)	13-B	13	1904	7950-B
TOMPKINS	JOHN A	GEORGE GUNTHER	13-A	26	1904	6205-A
THOMAS	JOHN H	ROSCELLA THOMAS	13-B	51	1904	8024-B
THOMAS	SOPHIA H (PUR)	HYLAND P STEWART (ASSIGNEE)	13-B	37	1904	7997-B
THOMAS	WILLIAM F	JOHN A MURPHY ET AL	12-A	210	1903	5932-A
THOMPSON	BLONDAN B	CLOVIS M THOMPSON	13-B	130	1904	8180-B
THOMPSON	IDA B					
THOMPSON	IDA B (PUR)	EXPORTE	13-A	195	1904	6365-A
THOMAS	HARRIETT	CHARLES H THOMAS	13-B	166	1904	8262-B
THOMPSON	OSCAR S	RIDGELY BLDG ASSOC OF BALTO CITY	13-B	206	1904	8341-B
THOMSEN	ALONZO L					
THOMSEN	JOHN J	LAVINIA WARE ET AL	14-A	4	1905	6477-A
THOMSEN	HERMAN SVAR					
THOMSEN	ALICE W					
THOMPSON	SAMUEL G	ELSIE MAY THOMPSON	14-B	19	1905	8407-B
THOMIZ	MARY H					
THOMIZ	MARGARET E	MAYOR & CITY COUNCIL OF BALTO	14-A	86	1905	6556-A
THOMAS	LEONA					
THOMAS	HARWELL	BOBTON FEAR ET AL	14-A	123	1905	6593-A
THOMPSON	GEORGE HOWARD					
THOMPSON	META	REBECCA SNOWDEN MARSHALL	14-A	279	1905	6764-A
THOMPSON	R ELLIS					
THOMPSON	WILLIAM HARVEY	MARY E LEWIS	14-A	285	1905	6770-A
THOM	DE COURSEY W	MD TEL & TELGRAPH CO	14-A	361	1905	6846-A
THOMPSON	ALFRED C	JOHN A MURPHY ET AL	12-A	210	1903	5932-A
THOMPSON	LAWRENCE D	SAMUEL C MILLER	15-A	99	1906	7020-A
THOM	ANNIE V	BURTON P THOM	15-B	94	1906	9014-B
THOM	BURTON P	ANNIE V THOM	15-B	94	1906	9014-B
THOMAS HENRY FIFTH MARQUIS OF BALTO		DAVID STEWART ADMR	15-A	150	1906	7074-A
THOMAS	LAURA C	CARRIE V DUBREUIL ET AL	15-A	160	1906	7084-A
THOMAS	HILDA BENNETT					
THOMAS	W FRANK	VACHELL B BENNETT ET AL	15-A	333	1906	7259-A

# T. om

NAME OF DEFENDANT	NAME OF COMPLAINANT	DOCKET	PAGE	YEAR	FILE NO.	
THOMAS	JAMES	ALVERTA THOMAS	16-B	7	1907	9364-B
THOMAS	VIRGINIA P EXTRX	DAVID E THOMAS	16-A	13	1907	7275-A
THOMAS	GRACE A					
THOMAS	VIRGINIA P					
THOMSON	IDA B M	SAMUEL E D STUART ET AL	16-A	49	1907	7311-A
THOMSON	CLARENCE J					
THOMPSON	WARREN	EVA M THOMPSON	16-B	98	1907	9547-B
THOMPSON	BERTHA	GRANVILLE C BOSWELL	16-B	124	1907	9597-B
THOMAS	JOHN L	ROSA THOMAS	16-B	154	1907	9655-B
THOMAS	W FRANK	VACHELL B BENNETT ET AL	15-A	333	1906	7259-A
THOMPSON	WINFIELD W	TRADEMS SAVGS & LOAN ASSO & C	16-B	275	1907	9885-B
THOMPSON	LUCRETIA E					
TOME	PETER E	ROBT M SPEDDEN ET AL	16-A	368	1907	7622-A
THOMAS	JOHN F (PUR)	THE MECHANICS LEX PB&L ASSO NO 6 & C	17-B	93	1908	10089-B
THOMAS	HELEN C	EDWARD G MCDOWELL TR & C	17-A	215	1908	7636-A
THOMAS	HENRY B					
THOMPSON	ALBERT	AMELIA THOMPSON	10-B	87	1901	6417-B
THOMAS	WILLIAM S	FRANK E WELSH JR RECEIVER	17-A	462	1908	8043-A
THOMAS	WILLIAM S RECEIVER	FRANK E WELSH JR RECEIVER	18-A	13	1909	8075-A
THOMAS	WALLACE A	ALMA H THOMAS	18-B	31	1909	10606-B
THOMAS	CAROLINE L	JAMES H FLEDDERMAN	18-A	33	1909	8095-A
THOMAS	BLANCHE E					
THOMAS	MABEL R	JAMES H FLEDDERMAN	18-A	33	1909	8095-A
THOMAS	JOHN F (PUR)	MECHANICS LEX PB&L ASSO NO 6 & C	18-B	10	1909	10564-B
THOMPSON	ANNIE T	ANN GIGAN & C	18-A	189	1909	8243-A
THOMPSON	JOHN P					
THOMAS	HARRY J E	GEORGE YAKEL ET AL	15-A	326	1906	7252-A
THOMAS	DOUGLAS H (TRUSTEE)	THE MAYOR & CITY COUNCIL OF BALTO & C	19-A	5	1910	8303-A
THOMAS	WILLIAM S (RECEIVER)	NOBLE S RAPEL	15-A	139	1906	7063-A
THOMAS	HIRAM	ELEANOR THOMAS	19-B	31	1910	11131-B
THOMAS	ANN ELIZABETH	EXPARTE	19-A	108	1910	8406-A
THOMAS	JAMES B	LOUISE N DIDIER	19-A	139	1910	8432-A
THOMAS	WILLIAM M	MARIE THOMAS	19-B	165	1910	11381-B
THOMAS	WALTER	ODA A THOMAS	19-B	172	1910	11395-B
THOMAS	J SEWELL (CITY REGISTER)	VERONICA VANDER MAST	19-A	228	1910	8513-A
THOMAS	EUGENE A	MARY ELLA THOMAS	19-B	211	1910	11468-B
THOMAS	KATHLEEN	OTTO R THOMAS & C	19-B	219	1910	11485-B
THOMPSON	HOWARD C	ANNA THOMPSON	19-B	225	1910	11496-B
THOMSON	MARY D ADMR	DROVERS & MECHANICS NATL BANK & C	19-A	277	1910	8560-A
THOMAS	ALFRED B	REBECCA M THOMAS	19-B	255	1910	11554-B
THOMAS	STANLEY L	HELEN M THOMAS	19-B	263	1910	11569-B
THOMAS	ELIZABETH E	CHARLES F THOMAS	19-E	268	1910	11577-B
THOMAS	ELENI D (CASE A)	WILLIAM PURNELL HALL ATTY	19-B	276	1910	11593-B
THOMAS	REGINALD C (CASE A)					
THOMAS	ELENI D (CASE B)	WILLIAM PURNELL HALL ATTY	19-B	276	1910	11594-B
THOMAS	REGINALD C (CASE B)					
TOME	PETER E (RECEIVER)	J WILLIAM MIDDENDORF ET AL	19-A	334	1910	8604-A
THOMPSON	LEVI A	HATTIE P THOMPSON	19-B	298	1910	11636-B
THOMPSON	ELWARD E	FANNIE L THOMPSON	20-B	16	1911	11727-B
THOMPSON	ANNIE L	PURITAN PERP SVGS & BLDG ASSO & C	20-B	152	1911	11994-B
THOMPSON	FRANCIS X					
THOMPSON	WILBUR S	CARTIE LEE BOWIE	20-A	135	1911	8773-A

# T. om

NAME OF DEFENDANT	NAME OF COMPLAINANT	DOCKET	PAGE	YEAR	FILE NO.	
THOMAS	J SEWELL (REGISTER)	DUKE BOND	20-A	162	1911	8800-A
TOME	PETER A	KING'S APOSTLES' HOLY TEMPLE & C	20-A	164	1911	8817-A
THOMKINS	FANNIE	THOMAS THOMKINS	20-B	241	1911	12166-B
THOMAS	ELLA	WILLIE THOMAS	20-B	273	1911	12231-B
THOMPSON	ROBERT REYNOLDS	CATHERINE AGNES THOMPSON	20-A	247	1911	8872-A
THOMPSON	JOHN JOSEPH					
THOMAS	J WINFIELD (PUR)	ROYAL OAK PERP BLDG ASSO & C	20-B	266	1911	12253-B
THOMAS	WILLIAM S (RECEIVER)	LEOPOLD ARND	20-A	279	1911	8903-A
THOMAS	EUGENA A	NELLIE ESTABROOK ET AL	20-A	285	1911	8908-A
THOMPSON	WILLIAM H	MARY H THOMPSON	21-B	48	1912	12470-B
TOME	PETER E (POLICE COM)	MARK JACKSON	21-A	101	1912	9015-A
THOMAS	STANLEY L	HELEN M THOMAS	21-B	115	1912	12608-B
THOMAS	SAMUEL	HELEN THOMAS	21-B	120	1912	12618-B
THOMPSON	GEORGE ANDREWS	MARY ELIZABETH THOMPSON	21-B	189	1912	12754-B
THOMAS	RICHARD H	MARY P THOMAS	21-B	245	1912	12865-B
THOMPSON	JAMES M	OLIVIA GILL THOMPSON	21-E	314	1912	12996-B
THOMAS	JOHN F (PUR)	MECHANICS LEX PB&L ASSO NO 6	21-B	350	1912	13067-B
TOME	PETER E (RECEIVER)	RICHARD B FENTRESS	22-A	12	1913	9218-A
THOMPSON	IDA B M	EXPARTE	22-A	14	1913	9220-A
THOMAS	LEE	THE TITLE GUARANTEE & SURETY CO & C	22-A	16	1913	9222-A
THOMAS	JAMES B	SAFETY PERP BLDG & LOAN ASSO & C	22-B	29	1913	13239-B
THOM	HUNT R MAYO	ROBERT BUTLER GIBSON ET AL	22-A	60	1913	9266-A
THOMS	MARIE	JOHN RAYMOND THOMS	22-B	145	1913	13470-B
THOMPSON	CLOVIS M (PUR)	EXPARTE MILLARD L MITCHELL	16-A	378	1907	7629-A
THOMPSON	JOHN R (PUR)	TITLE GUARANTEE & TRUST CO	22-B	215	1913	13608-B
THOMPSON	CLOVIS (PUR)	EXPARTE MILLARD L MITCHELL	22-A	266	1913	9464-A
THOMAS	CHARLES	NETTIE THOMAS	22-B	429	1913	14019-B
THOMAS	NETTIE	CHARLES THOMAS	22-B	429	1913	14019-B
THOMAS	WILLIAM S	FLORENCE L THOMAS	23-B	6	1914	14199-B
THOMPSON	WARREN	AGNES THOMPSON	23-B	31	1914	14249-B
THOMAS HUGHES CO THE		EXPARTE	23-A	69	1914	9663-A
THOMAS	JOHN	CORNELIA THOMAS	23-B	82	1914	14351-B
THOMPSON	LIDA	JOHN NELSON LYNCH ET AL	23-A	105	1914	9697-A
THOMPSON	JOHN W (TRUSTEE)	MAYOR & CITY COUNCIL OF BALTO	23-A	130	1914	9720-A
THOMPSON	PETER	EXPARTE	23-A	206	1914	9789-A
THOMPSON	ELIZABETH M					
THOMAS	WALTER C	MARY THOMAS	23-B	217	1914	14605-B
THOMAS	GROVER C	NETTIE THOMAS	23-B	225	1914	14620-B
THOMAS	MARY T	MARY T THOMAS ADMRX	23-A	247	1914	9831-A
THOMAS	ANASTASIA	GROVER C THOMAS	23-B	285	1914	14734-B
THOMAS	NETTIE					
THOMPSON	JOHN W (TRUSTEE)	GEORGEINE O ERB & C ET AL	23-A	262	1914	9720-A
THOMAS	MARY	CLARENCE THOMAS	23-B	327	1914	14808-B
THOMAS	JAS WALTER (INFANT)	EDWARD G MCDOWELL & C ET AL	17-A	215	1908	7836-A
TOME	PETER E	VICTOR G BLOEDE	23-A	301	1914	9881-A
THOMPSON	E EDGAR (PUR)	E EDGAR THOMPSON	22-B	290	1913	13754-B
THOMAS	HOWARD FRANKLIN	MARGRET THOMAS	23-B	366	1914	14881-B
THOMAS	MARTIN	HELEN B MCALLISTER	24-B	20	1915	14953-B
THOMPSON	J CLENDON	THOMAS C DAVIS ETC	24-A	28	1915	9927-A
THOMPSON NEWBERRY CO THE						
THOMAS	DAVID G	GRACE M THOMAS	24-B	84	1915	15076-B
THOMPSON	AMANDA F	SARAH ANN MECHEN	24-A	92	1915	9987-A



T.om

NAME OF DEFENDANT	NAME OF COMPLAINANT	DOCKET	PAGE	YEAR	FILE NO.	
THOMAS	WALTER	EDITH THOMAS	30-B	6	1921	20019-B
THOMAS	CARRIE A	CONTINENTAL TRUST CO	26-A	162	1917	10697-A
THOMAS	WILLIAM H JR	MERCANTILE TRUST & DEPOSIT CO	11-A	448	1902	5540-A
THOMAS	LUCILLE K					
THOMAS	SARAH E S					
THOMAS	FANNY BLACK					
THOMAS	MARTINA	AARON E THOMAS	30-B	131	1921	20277-B
THOMPSON	FRANK	LILLIAN THOMPSON	30-B	152	1921	20308-B
THOMPSON	MARGARET	CHARLES W THOMPSON	30-B	261	1921	2051F-B
THOMPSON	H OLIVER	CONSOLIDATED APT HOUSE CO	30-A	203	1921	13032-A
THOMPSON	MARTHA	ARTHUR H THOMPSON	30-B	282	1921	20557-B
THOMAS	ANNIE	ISAAC H THOMAS	30-B	284	1921	20560-B
THOMPSON	FLORENCE	MILTON F THOMPSON	30-B	300	1921	20591-B
THOMAS	THEODORE C	RUTH M THOMAS	30-B	369	1921	20724-B
THOMPSON	ARTHUR H	MARTHA THOMPSON	30-B	282	1921	20557-B
THOMPSON	MARY D (FUR)	R NORMAN CADLE ET AL	30-A	224	1921	13052-A
THOMAS	GERTRUDE E	JOSEPH L THOMAS	30-B	571	1921	21099-B
THOMPSON	VEDRICK	ROSE THOMPSON (INFANT)	31-B	14	1922	21149-B
THOMAS	HARWELL M (PUR)	THE SAFETY PERPL BLDG & LOAN ASSO & C	30-B	452	1921	20884-B
THOMAS	ELIZABETH	JAMES E THOMAS	31-B	61	1922	21243-B
THOMPSON	ALICE P	EMILY C PETERSON (UNMARRIED)	31-A	62	1922	13342-A
THOMPSON	ARTHUR DORSEY					
THOMPSON	WILLIAM	LULA MARIE THOMPSON	31-B	109	1922	21237-B
THOMAS	HENRY B	EDWARD C MCDOWELL ET AL	17-A	215	1908	7836-A
THOMAS	ROBERT MASON					
THOMPSON	JULIA I	JESSE L THOMPSON	31-B	212	1922	21539-B
THOMPSON	LEVI A	JOEL COHN ET AL	31-A	206	1922	13479-A
THOMAS	HELEN Y	JOHN A YARLL ET AL	31-A	241	1922	13513-A
THOMAS	HARRY J E					
THOMAS	GEORGE C	GEORGE C THOMAS ET AL	31-B	200	1922	21515-B
THOMPSON	WILLIAM H	MARY E THOMPSON	31-B	298	1922	21706-B
TOME	PETER E	ENTERPRISE FUEL CO	31-A	291	1922	13560-A
THOMAS	JOHN	EMILY C THOMAS	31-B	359	1922	21825-B
THOMAS	EMILY	JOHN H THOMAS	31-B	361	1922	21830-B
THOMPSON	ETHEL V	JOSHUA F THOMPSON	31-B	369	1922	21846-B
THOMAS	DOUGLAS (TRUSTEE)	EXPARTE	31-A	385	1922	13647-A
THOMPSON	THOMAS (CASE A)	ALFRED J SHRIVER	31-B	416	1922	21925-B
THOMPSON	THOMAS (CASE B)					
THOMPSON	THOMAS (CASE D)					
THOMPSON	THOMAS (CASE E)					
THOMPSON	ROY					
THOMPSON	ZELINA C	ETTAL THOMPSON	31-B	424	1922	21950-B
THOMPSON	JOHN B	SAFE DEP & TRUST CO OF BALTO TR & C	12-A	690	1903	5912-A
THOMPSON	CELESTE					
THOMPSON	ELIZABETH	SAFE DEP & TRUST CO OF BALTO TR & C	12-A	690	1903	5912-A
THOMPSON	EUSTIS HENRY					
THOMPSON	ROBINSON LEA	HARRY E THOMAS	31-B	545	1922	22173-B
THOMPSON	CHARLES B					
THOMAS	FANNIE	EXPARTE	31-A	587	1922	13813-A
THOMPSON	ALBERT E	ELIZABETH THOMAS	31-B	621	1922	22318-B
THOMAS	STEVEN	THE KOSCIUSZKO P L & S ASSOC	32-B	37	1923	22419-B
THOMAS	LOUIS					

T.om

NAME OF DEFENDANT	NAME OF COMPLAINANT	DOCKET	PAGE	YEAR	FILE NO.	
THOMAS	LENA	THE KOSCIUSZKO P L & S ASSO	32-B	37	1923	22419-B
THOMAS	GEORGE C	THOMAS F HARTLOVE ET AL	32-A	51	1923	13871-A
THOMAS	CLARA M	THOMAS F HARTLOVE ET AL	32-A	51	1923	13871-A
THOMAS	MADGE WEST	LAWRENCE G THOMAS	32-B	87	1923	22518-B
THOMPSON	THOMAS	AARON J KAHN	32-A	109	1923	17929-A
THOMAS	VIOLA	CHARLES THOMAS	32-B	180	1923	22704-B
THOMPSON	ELLA	MARY ARREAN ROBERTS LT AL	32-A	134	1923	13954-A
THOMAS	AZEAL	WILLIAM HENRY THOMAS	32-B	212	1923	22767-B
THOMAS	WILLIAM	GERTRUDE THOMAS	32-B	303	1923	22943-B
THOMPSON	NOAH MURPHY (INFANT)	GEORGE B MURPHY ET AL	32-A	260	1923	14077-A
THOMPSON	SIDNEY B	SARAH C BROWN	32-B	358	1923	23050-B
THOMPSON	WARREN	AGNES THOMPSON	32-B	402	1923	23137-B
THOMAS	SAMUEL	ALICE THOMAS	32-B	435	1923	23202-B
THOMAS	MARY HANNAH (LUNATIC)	EXPARTE	32-A	320	1923	14132-A
THOMAS	CHARLES W	LOUISE F THOMAS	32-B	463	1923	23254-B
THOMAS	CHARLEY	LUCY THOMAS	32-B	476	1923	23279-B
THOMAS	MADGE WEST	LAWRENCE G THOMAS	33-B	38	1924	23629-B
THOMPSON	ISALAH N	LILLIAN G THOMPSON	33-B	38	1924	23630-B
THOMAS	CLARENCE M	LUVENIA THOMAS	33-B	62	1924	23678-B
THOMPSON	LILLIAN G	ISALAH N THOMPSON	33-B	38	1924	23630-B
THOMAS	WILLIAM HENRY	AZEAL THOMAS	32-B	212	1923	22767-B
THOMASSEN	THOMAS K	MARY W THOMASSEN	33-B	146	1924	23845-B
THOMAS	JOHN	ETTA THOMAS	33-B	163	1924	23878-B
THOMAS	JOHN	CHARLES W BLANDFORD ET AL	33-A	134	1924	14423-A
THOMAS	HOWARD	IDA GUMBY THOMAS	33-B	233	1924	24017-B
THOMAS	PURNELL	EMILY THOMAS	33-B	280	1924	24109-B
THOMPSON	ALEXANDER J	HATTIE THOMPSON	33-B	302	1924	24152-B
THOMAS	SARAH	WILLIAM E THOMAS	33-B	354	1924	24253-B
THOMPSON	EDWARD	CATHERINE H THOMPSON	33-B	358	1924	24260-B
THOMAS	WILLIAM	LILLIE THOMAS	33-B	376	1924	24296-B
THOMAS	ANTHONY	LIBERAL PERM BLDG & LOAN ASSO	33-B	384	1924	24313-B
THOMAS	JOHN	ANNIE M THOMAS	33-B	467	1924	24474-B
THOMAS	CARROLL H	MASCAR MOTOR TRUCK COMPANY	33-B	487	1924	24512-B
THOMAS	JOHN	E L M FISHPAW	33-A	343	1924	14629-A
THOMAS	MARY E	MONTIMER T TAYLOR	33-A	358	1924	14642-A
THOMAS	EMILY J	GEORGE LEE FRANCE HOFFMAN	33-A	371	1924	14654-A
THOMAS	UPTON B					
THOMPSON	WILLIAM E	CATHERINE J THOMPSON	33-B	587	1924	24996-B
THOMAS	M CAREY	MAUDE G HARRISON ETC	33-A	396	1924	14676-A
THOMPSON	FRANK G	MABEL L THOMPSON	34-B	6	1925	24749-B
THOMAS	EUCENE	ESTELLE THOMAS	34-B	25	1925	24786-B
THOMAS	ANNA E (PUR)	JAMES BURGESS MACNEAL	33-A	229	1924	14513-A
THOMAS	LOUISE M (PUR)					
THOMAS	CARROLL H	STALWART PERPT S & B & L ASSO	34-B	119	1925	24973-B
THOM	MARY W	TELFAIR W MARRIOTT	34-A	126	1925	14815-A
THOM	DECOURCY W					
THOMAS	HARRY P	GRACE V THOMAS	34-B	290	1925	25286-B
THOMAN	ANNA E (PUR)	WILLIAM J O'BRIEN JR TRUSTEE	34-B	332	1925	25388-B
THOMAN	LOUISE M (PUR)					
THOMLONAS	ALEXANDER J	EXPARTE	34-A	309	1925	15008-A
THOMAS	HERBERT L	MAZIE L THOMAS	34-B	601	1925	25905-B
THOMPSON	ALVERTA	IRWIN THOMSON	34-B	625	1925	25949-B



T.on

	NAME OF DEFENDANT	NAME OF COMPLAINANT	DOCKET	PAGE	YEAR	FILE NO.	
T	THON	PAUL	LINA TEON	1	79	1889	206
T	TONBY	JOHN F	BALTO & OHIO R R CO	1	97	1889	114
T	TONBY	WILLIAM F	JOHN W DEEMS	3-A	126	1894	2280-A
T	THONS	FRANZ					
T	THONS	CAROLINE	PETER J CARSON	6-B	246	1897	4040-B
T	TONGUE	ELANORA PROCTOR					
T	TONGUE	VIRGINIA LOUISE	NOBLE T TONGUE & C	7-A	250	1896	3620-A
T	TONER	CATHERINE ISABELLE					
T	TONER	JOHN	WILLIAM H CARLING	8-A	373	1899	4373-A
T	TONOE	MICHAEL (PUR)	FIEDLER C SLINGLUFF & C	9-B	370	1900	5227-B
T	TONSAL	ROSA	DEMPSEY TONSTAL	14-B	11	1905	8390-B
T	TONER	JOHN	SOPHIE D TONER	16-B	13	1907	9377-B
T	TONBY	MAUNIE					
T	TONBY	VINCENT E	THE ROYAL OAK PERPTL BLDG ASSOC & C	19-B	274	1910	11869-B
T	TONGUE	ELLEN F PROCTOR	ANNIE T PROCTOR	20-A	33	1911	8677-A
T	TONCE	LAURA E	ELLEN T MILLER	21-A	184	1912	9094-A
T	TONBY	VINCENT E					
T	TONBY	NANNIE	ARUNDEL BLDG & LOAN ASSO INC	22-B	320	1913	13813-B
T	TONBY	VINCENT E	PENNA AVE PERMT BLDG & LOAN ASSO & C	22-B	392	1913	13948-B
T	TONGUE	RAYMOND E	GRACIA F TONGUE ETC	25-B	353	1914	16347-B
T	TONARELLO	BARIO	ELVIRA TONARELLO	26-B	396	1919	18504-B
T	TONG	HOM	JOHN PHELPS ADMS	31-A	116	1922	13397-A
T	TONER	MARY A					
T	TONER	ROBERT J	GEORGE W TONER	35-A	111	1926	15204-A
T	TONER	JOHN M					
T	TONES	ELITE					
T	TONER	GEORGE W (SINGLE)	ROBERT J TONER ET AL	35-A	221	1926	15306-A
T	TONGUE	CAROLINE MONROE	CHARLOTTE S CHURCH	35-A	403	1926	15482-A

T.oo T.op T.oq

TOOLE	JOHN W	LESLIE I TOOLE	11-B	175	1902	7194-B
TOPPING	WILLIAM W	OLIVIA F TOPPING	9-B	380	1900	5244-B
TOOTHMAN	OLYBE H	WILLIAM E TOOTHMAN	27-B	151	1918	17328-B
TOUMBS	MINNIE D	LOUIS TOUMBS	30-B	76	1921	20163-B
TOPFER	WILLIAM	EFFIE V TOPFER	15-B	43	1906	8915-B
TOPFER	ADOLPHE	FISHER J H BALL	30-B	1	1911	11496-B
TOPFER	WILLIAM	IDA TOPFER	32-B	354	1913	13879-B
TOPFAZ	JACOB	MARY MURPHY ETC	24-A	181	1915	10070-A
TOPFER	IRVINE	ERIC TOPFER	30-B	137	1921	20250-B
TOPPING	MAGGIE MAY	WILLIAM ED TOPPING	34-B	666	1925	26061-B
TOPEL	SAMUEL					
TOPEL	YETTA	SAFE & SECURE B & L ASSOC	36-C	366	1929	2656-C

T.or

	NAME OF DEFENDANT	NAME OF COMPLAINANT	DOCKET	PAGE	YEAR	FILE NO.	
	TORBELL	ANORIO					
	TORENA	CARMEN					
	THORNTON	BERNAIAH	BALTO & OHIO R R CO	1	97	1889	114
	TORRANCE	GEORGE J	FRANCIS E ROCKSTROH SR ET AL	2	52	1892	1238
	TORRANCE	GEORGE J	JULIET G JANVIER	2	353	1893	1651
	THORN	WALTER	OSCAR WOLFF	2	353	1893	1651
	THORN	MARGARET A	CHARLES JETT ET AL	2	437	1893	1238
	THORNTON	FREDERICK	HENRY THORN	5-B	145	1896	3356-B
	THORNTON	CATHARINE A					
	THORADE	ADOLPH	HOME PERMT MUT L & S ASSOC	6-B	42	1897	3699-B
	THORBURN	HENRY C	FIRST PERMT HOME ELDC ASSO	7-B	297	1898	4721-B
	TORBY	ELIZABETH	EXPARTE	8-A	193	1899	4193-A
	THORNTON	STEPHEN H	ZINAS THOMPSON ET UXOR	8-A	294	1899	4294-A
	THORNTON	AMELIA A	WM H CULLIMORE ET UXOR	8-A	325	1899	4325-A
	THORNTON	ELLA L					
	TORMOLLAN	FRANCIS C	WM H CULLIMORE ET UXOR	8-A	325	1899	4325-A
	TORMOLLAN	DOROTHY					
	TORBY	ELIZABETH	MUTUAL LOAN FUND ASSO OF BALTO CITY	10-B	55	1899	6353-B
	TORMOLLEN	HARRY W	THE MAYOR & CITY COUNCIL OF BALTO	11-A	201	1902	5541-A
	TORMOLLEN	DORA					
	THORNTON	EDWARD F	NORTH EASTERN L & S ASSO OF BALTO CITY	12-B	224	1903	7817-B
	TORMOLLEN	FRANCIS C	IDA P THORNTON	14-B	15	1905	8398-B
	TORMOLLEN	DOROTHY C					
	TORLEY	ALFRED J (PUR)	SPRING GARDEN BLDG & SAVG ASSO & C	14-B	146	1905	8657-B
	THORNTON	JOHN J	JESSE TYSON	12-A	427	1903	6138-A
	THORNTON	JOHN J	MARY ALICE THORNTON	15-A	265	1906	7192-A
	THORNTON	JOHN J	MARY ALICE THORNTON	15-B	211	1906	9239-B
	THORNE	JOHN (EXECUTOR)	JOHN J THORNTON	15-B	211	1906	9239-B
	THORNTON	AMELIA E	ELIZABETH B HARRYMAN	16-A	174	1907	7437-A
			EXPARTE	16-A	182	1907	7445-A
	TORSCH & FRANZ BADGE CO OF BALTO CITY						
	TORSCH	EDWARD L	LEWIS MINKS JR	16-A	214	1907	7475-A
	TORSCH	C BURNET					
	TORSCH	FREDERICK A					
	THORNE	FRANK W	FREDERICK MENKERT	16-B	218	1907	9777-B
	THORNTON	MARY V	GEORGE W F VERNON	17-B	188	1908	10268-B
	THORNTON	MARY ALICE					
	THORNTON	MARY V	HARRY E SCHERF COMMITTEE	18-A	7	1909	8069-A
	THORNDIKE	ROYAL LIONAL					
	THORNDIKE	LULU					
	THORNDIKE	MADELINE	GEORGE P TIFFANY ET AL	18-A	206	1909	8258-A
	THORNDIKE	LULU					
	THORNDIKE	MADELINE	GEORGE P TIFFANY ET AL	16-A	129	1907	7392-A
	THORP	ALFRED L	THE MAYOR & CITY COUNCIL OF BALTO	19-A	5	1910	8303-A
	TORSCH PACKING CO OF BALTO CITY		WALTER E HATHAWAY RECEIVER & C	19-A	21	1910	8319-A
	THORNDIKE	LULU LINDE (EXECTRX)	GEORGE P TIFFANY ET AL	18-A	206	1909	8258-A
	THORLEY	CHARLES	GEORGE P TIFFANY ET AL	19-A	316	1910	8593-A
	TORLEY	LEONARD J	CLARA V TYLER	20-B	111	1911	11915-B
	TORNQUIST	ISIDOR	LILLIE TORNEY	21-B	303	1912	12978-B
	THORNTON	PATRICK J	ETHEL O TORNQUIST				
	THORNTON	KATE	THE REAL ESTATE & IMP CO & C	24-B	121	1915	15147-B
	TORMEY	ALFRED J (PUR)	ELLEN M TORMEY	26-B	84	1917	16537-B
	THORNTON	BLANCHE ADELE	EXPARTE	27-A	124	1918	10920-A

T.or

	NAME OF DEFENDANT	NAME OF COMPLAINANT	DOCKET	PAGE	YEAR	FILE NO.
T	THORWAITH	KATHERINA (PUR)	26-B	94	1919	17929-B
T	TOROSINO	SARAH C (PUR)				
T	TOROSINO	JOSEPH (PUR)	27-A	48	1918	10846-A
T	TORMOLLAN	HARRY	28-B	388	1919	18486-B
T	THORNTON	MAMIE	28-B	409	1919	18528-B
T	THORNSCHEIN	ADAM	29-A	273	1920	11667-A
T	THORNTON	MARGARET M (PUR)	29-B	86	1920	18864-B
T	THORNTON	PERRY	31-B	441	1922	21983-B
T	THORNTON	CHRISTINE A	32-B	193	1923	22729-B
T	THORNTON	HENRIETTA	33-B	182	1924	23916-B
T	TORNEY	HENSON				
T	TORNEY	OCTAVIA	34-B	229	1925	25188-B
T	THORNE	JULIA T	34-A	126	1925	14815-A
T	THORNTON	MARGARET DONNELLY	35-B	484	1926	27186-B
T	THORPE	WILLIAM CONEY	35-A	216	1926	15301-A
T	TORNEY	SARAH	35-B	780	1928	27733-B
T	THORNBERG	LENORA				
T	THORNBERG	CLARENCE	35-A	458	1926	15140-A
T	TORMOLLAN	OWEN E	37-B	45	1928	29323-B
T	THORMAN	HOWARD	37-B	115	1928	29462-B
T	THORNHILL	CATHERINE C				
T	THORNHILL	JOHNETTE B	37-C	362	1928	1579-C
T	THORNTON	MARY	38-B	57	1929	30664-B
T	THORNTON	SARAH	38-B	83	1929	30716-B
T	THORN	CHARLES A	38-A	97	1929	16577-A
T	THORPE	PETER	38-B	503	1929	31544-B
T	TORRES	EUGENE	38-B	528	1929	31593-B

T.os

T.ot

T	TROST	JOHN				
T	TROTTER	I W	1	97	1889	114
T	TOTTEN	M C	1	97	1889	114
T	TOTEBUSCH	GEORGE H	8-B	134	1899	5042-B
T	TOSSMAN	SAMUEL	12-B	61	1903	7494-B
T	TROST	HARRY H	30-A	14	1921	11944-A
T	TOS T NOT CO THE		30-B	354	1921	20696-B
T	TOTTEN	ABRAM R	31-A	209	1922	13462-A
T	TOTTEN	HENRIETTA	19-A	316	1910	8593-A
T	TROTT	STANLEY E	19-A	356	1910	8625-A
T	TROTTER	JOHN R	28-B	173	1919	18085-B
T	TROTTER	ANNA L				
T	TOSSMAN	SAMUEL	29-B	287	1920	19259-B
T	TROST	HARRY H	33-A	12	1924	14305-A
T	TROTT	THOMAS H	33-B	362	1924	24288-B
T	TOTTLE	J W	35-B	866	1926	27905-B
T	TROSTLE	BURNELL L	37-A	150	1928	16144-A
			37-C	342	1928	1539-C

T.os

T.ot

	NAME OF DEFENDANT	NAME OF COMPLAINANT	DOCKET	PAGE	YEAR	FILE NO.
	TROSTLE	MILDRED K				
	TROTTER	JOHN R	37-C	342	1928	1539-C
	TROTTER	ANNA L				
	TROTTER	JOHN R	37-C	372	1928	1598-C
	TROTTER	ANNIE L				
		MARY GERTRUDE IRWIN	38-C	424	1929	2728-C

T.ou

	TOUSEY	H W				
	TROUGHT	ANNIE R	1	97	1889	114
	TROUGHT	WALTER G				
	TOURJEE	J FRANK	1	491	1891	1069
	TOUCHTON	WALTER	7-B	310	1898	4746-B
	TOUCHTON	EMMA F	16-B	259	1907	9856-B
	TOUCHTON	FREDERICK H	20-B	82	1911	11857-B
	TOUCHTON	FLORENCE MARGUERITE	20-B	192	1911	12072-B
	TROUPE	MERRILL				
	TROUPE	BYRON	22-A	198	1913	9398-A
	TOUCHTON	ROBERT D	24-B	310	1915	15502-B
	TOUSSAINT	HENRY	28-B	36	1919	17813-B
	TOUSSAINT	ANNA	28-B	217	1919	18171-B
	TROUTMAN	EDWARD J	28-B	217	1919	18171-B
	TOUSSAINT	CHARLES	29-A	483	1920	11867-A
	TROUTWINE	DANIEL C	32-B	500	1923	23323-B
	TROUPE	HAZEL M	36-A	334	1927	15836-A
		GARLAND S TROUPE	38-B	237	1929	31023-B

T.ov

	TOVE LEBAUER FURNITURE CO (THE)	WILLIAM J O'BRIEN	29-A	24	1920	11429-A
--	---------------------------------	-------------------	------	----	------	---------

T.ow

	NAME OF DEFENDANT	NAME OF COMPLAINANT	DOCKET	PAGE	YEAR	FILE NO.	
T	TOWNER	DARIUS F	MARY E ABBOTT ET AL	2	45	1892	1219
T	TOWNSHEND	WILLIAM J	EXPARTE	2	139	1892	1437
T	TOWNSEND	WILLIAM T	JOSEPH H ARNETT ET AL	2	318	1893	1780
T	TOWSON	EMMA I	ISABELLA V BROOKS ET AL	2	406	1893	1971
T	TOWSON	JOHN E					
T	TOWNSEND	WILLIAM T	WILLIAM M MITCHELL ET AL	2	427	1893	2012
T	TOWSON	LEONARD R	EXPARTE	5-A	94	1896	2894-A
T	TOWNSEND	THOMAS F INS COMR	JULIUS M NICKEL	5-A	99	1896	2894-A
T	TOWNSEND	THOMAS F INS COMR	MAGGIE HALLADAY ET AL	4-A	157	1895	2604-A
T	TOWNSEND	THOMAS F INS COMR	DAVID BARTON ET AL	4-A	120	1895	2568-A
T	TOWNSEND	HENRIETTA M	EDWARD J TOWNSEND	5-B	187	1896	3439-B
T	TOWNSEND	EDWARD J (CROSS BILL)	HENRIETTA M TOWNSEND	5-B	187	1896	3439-B
T	TOWNSEND	EDWARD J	HENRIETTA M TOWNSEND	5-B	207	1896	3479-B
T	TOWLES	LYDIA K (PUR)	EXPARTE TRUST ESTATE OF H CLAY TUNIS	9-A	256	1900	4756-A
T	TOWNSEND	WALTER R (PUR)	CHARLES G BALDWIN COMMITTEE & C	12-A	50	1903	5761-A
T	TOWNSEND	W GUY	HUNTINGTON BLDG ASSO & C	13-B	184	1904	8298-B
T	TOWNSEND	SOPHIA M					
T	TOWNSEND	ANNA VIRGINIA					
T	TOWNSEND	MARY W	LUTHER C SMITH ADMR ET AL	13-A	294	1904	6453-A
T	TOWNSEND	HARRY G					
T	TOWNSEND	WALTER R (EXECUTOR)	BALTO & SUSQUEHANNA STEAM CO	12-A	209	1903	5931-A
T	TOWNSEND	FREDERICK E	SO BALTO PROG PRL ASSO & C	14-B	36	1905	8439-B
T	TOWNSEND	NELLIE F					
T	TOWLES	HOWARD M (PUR)	RIDGELY BLDG ASSOC & C	14-B	127	1905	8619-B
T	TOWLES	HOWARD M (PUR)					
T	TOWNSEND	JAMES E	BROWN ST BLDG ASSO NO 11 & C	14-B	191	1905	8744-B
T	TOWNSEND	ANNIE E					
T	TOWERS	WILLIAM G	EDWARD J MURPHY	14-A	405	1905	6889-A
T	TOWERS	WILLIAM G	EDWARD J MURPHY	15-A	208	1906	7132-A
T	TOWERS	LOLA	CHARLES TOWERS	16-B	18	1907	9387-B
T	TOWLES	ALLEN R	NELLIE R MASON TOWLES	16-B	72	1907	9494-B
T	TOWERS	WILLIAM G	EUREKA LIFE INSURANCE CO	16-B	129	1907	9608-B
T	TOWLES	HOWARD M (EXECUTOR)	SOPHIA A SLAGLE	17-B	13	1908	9932-B
T	TOWSON	WILLIAM W	LOUIS MUELLER	17-B	42	1908	9988-B
T	TOWER	ELIZA C	FANNIE BARTLETT MANNING ET AL	17-A	163	1908	7786-A
T	TOWER	BENJAMIN L M					
T	TOWSON	RICHARD H	LENA TOWSON	18-B	12	1909	10568-B
T	TOWSON	GEORGE E	MAY A TOWSON	20-B	85	1911	11863-B
T	TOWNSEND	LULU E	WALBROOK PARK PERM BLDG ASSOC	22-B	468	1913	14095-B
T	TOWERS	ROSCOE G					
T	TOWERS	ALBERT G	THE UNITED RYS & ELECTRIC CO & C	22-A	416	1913	9587-A
T	TOWERS	ALBERT G	TEN HILLS CORPORATION	22-A	418	1913	9589-A
T	TOWNSEND	DANIEL W JR	THE REAL ESTATE & IMPR CO OF BALTO CITY	23-B	41	1914	14269-B
T	TOWNSEND	ROSALIE S					
T	TOWERS	ALBERT G	EDISON ELEC ILLUM CO OF CUMBERLAND	23-A	28	1914	9624-A
T	TOWERS	ALBERT G	THE NORTHERN CENTRAL RY CO	23-A	216	1914	9799-A
T	TOWERS	ALBERT G	THE PENNA R R CO LESSEE & C	23-A	324	1914	9899-A
T	TOWNSEND	LILLIE E	HARRY T GEISENDAFFER	24-A	69	1915	9965-A
T	TOWNSEND	LILLIE E	MERCANTILE TRUST & DEP CO & C EXECR & C	24-A	77	1915	9973-A
T	TOWNSEND	JAMES P					
T	TOWNSEND	ELSIE					
T	TOWNSEND	HARRY G (INFANT)					

T.ow

	NAME OF DEFENDANT	NAME OF COMPLAINANT	DOCKET	PAGE	YEAR	FILE NO.	
T	TOWNSEND	CLEMENT (INFANT)	MERC TRUST & DEP CO & C EXECR & C	24-A	77	1915	9973-A
T	TOWNSEND	ETHEL O (INFANT)					
T	TOWNSEND	WILLIAM E (INFANT)					
T	TOWNSEND	CATHERINE M (INFANT)					
T	TOWERS	ALBERT G	CONS GAS ELEC LIGHT & POWER CO	24-A	153	1915	10045-A
T	TOWERS	ALBERT G	THE BALTO & OHIO R R CO	24-A	220	1915	10118-A
T	TOWERS	ALBERT G	CHESAPEAKE & CURTIS BAY R R CO	24-A	271	1915	10162-A
T	TOWNSEND	JOHN P	YOUNG MENS SAVGS & LOAN ASSO	24-B	287	1915	15458-B
T	TOWNSEND	JOHN P (CASE A)	NORTH AVE PERMT BLDG & LOAN ASSOC	24-B	301	1915	15484-B
T	TOWNSEND	JOHN P (CASE B)	NORTH AVE PERMT BLDG & LOAN ASSO	24-B	301	1915	15485-B
T	TOWERS	ALBERT G	THE HAVRE DE GRACE & PERRYVILLE BRDG CO	25-A	231	1916	10469-A
T	TOWERS	ALBERT G (COMMR)	THE KENSINGTON RAILWAY CO	26-A	117	1917	10644-A
T	TOWSON NATIONAL BANK ETC		CARRIE M LYONS	28-B	425	1919	18554-B
T	TOWNSEND	ALICE BOLAND	MARGARET MEGENHARDT	28-A	325	1919	11354-A
T	TOWNSEND	THOMAS					
T	TOWNSEND	ANNIE					
T	TOWNSEND	CHARLES	JOHN H TOWNSEND	29-B	18	1920	18728-B
T	TOWNSEND	CHARLES	LILLIAN TOWNSEND	29-B	71	1920	18835-B
T	TROWER	JAMES WALTER	LUCY B TROWER	29-B	130	1920	18950-B
T	TOWLES	WILLIAM HENRY	EXPARTE	29-A	431	1920	11820-A
T	TOWNSEND	EDWARD C	EMMA D TOWNSEND	30-B	194	1921	20386-B
T	TOWNSEND	LUCY B	WALTER TOWNSEND	33-B	443	1924	24428-B
T	TOWERS	MARY FLORA	MORTIMER T TAYLOR	33-A	358	1924	14642-A
T	TOWNER	LAURA E	JAMES GLASS	34-B	51	1925	24839-B
T	TOWLER	PHILIP BROOK	MARY M TOWLER	34-B	440	1925	25594-B
T	TOWNSEND	CHARLES N	LILLIAN I TOWNSEND	35-B	202	1926	26614-B
T	TOWERS	POWELL P	ALICE C TOWERS	35-B	227	1926	26662-B
T	THOWAITH	JOSEPH	MOLLIE SCHAD ET AL	35-A	180	1926	15267-A
T	THOWAITH	WILLIAM					
T	TOWER	SILENCE	MARY L YOUNG LIPSCOMBE	35-A	436	1926	15512-A
T	TOWNSLEY	JAMES O	BEATRICE R TOWNSLEY	36-B	478	1927	29035-B
T	TOWNSEND	WALTER A	LUCY B TOWNSEND	37-B	128	1928	29488-B
T	TOWNSEND	SALLIE E	SAFE D & T CO	37-A	258	1928	16243-A
T	TOWNSEND	A GWENDOLYN					
T	TOWNSEND	ERIC B					
T	TOWNSEND	CLARA G M					
T	TOWNSEND	PHYLLIS	WILLIAM STONE				
T	TOWNSEND	WILLIAM STONE					
T	TOWNSEND	E LAWRENCE JR	WILLIAM EMORY				
T	TOWERS	WILLIAM EMORY					
T	TOWERS	ZENAH F	TRADERS & MERCHANTS L & S ASSOC	37-C	411	1928	1674-C
T	TOWER	ROBERT RUSSELL	TERRY VERDEN TOWER	38-B	199	1929	30946-B



### T.ue

	NAME OF DEFENDANT	NAME OF COMPLAINANT	DOCKET	PAGE	YEAR	FILE NO.
T	TUCKER	JOHN L	36-B	446	1927	28978-B
T	TUCKERMAN	ANNA B	36-A	373	1927	15894-A
T	TUCKER	ARTHUR E	}	}	}	}
T	TUCKER	MARGUERITE				
T	TUCKER	IRENE	37-C	53	1928	972-C
T	TUCK	EXPARTE	37-A	325	1928	16302-A
T	TUCK	MORGAN	37-A	531	1928	16477-A
T	TUCKMAN	HERMAN L	38-C	284	1929	2458-C
T	TUCKER	NELSON MARTIN	}	}	}	}
T	TUCKER	HELEN BERNADINE				
T		EXPARTE	38-A	665	1929	17115-A

### T.ud

### T.ue

	NAME OF DEFENDANT	NAME OF COMPLAINANT	DOCKET	PAGE	YEAR	FILE NO.
T	TUDOR	HENRY C	5-A	203	1896	3003-A
T	TUDOR	JOSEPH O	6-A	77	1897	3277-A
T	TUERO	S ANTONIO	1	444	1891	965
T	TRUEHART	FISHER	6-B	258	1897	4062-B
T	TRUEHART	FISHER	7-B	179	1898	4494-B
T	TUERK	ADAM	8-A	291	1899	4291-A
T	TRUETT	SAMUEL	}	}	}	}
T	TRUETT	IDA M				
T	TUDER	MARY C	9-B	71	1900	5648-B
T	TUDER	ALBERT	18-B	194	1909	10924-B
T	TUDINO	ANTONIO	21-B	81	1912	12539-B
T	TRUEHART	CHARLES M (PUR)	25-B	28	1916	15725-B
T	TUERKE	EDWARD P	22-B	215	1913	13608-B
T	TUER	EUGENE	25-A	132	1916	10355-A
T	TUERKE	EDWARD P	28-B	213	1919	18163-B
T	TUERKE	ALBERTA MAY	}	}	}	}
T	TRUESDALE	CONNIE				
T	TUDER	MAMIE	29-A	509	1920	11890-A
T	TRUENBERG	LUTHER	34-B	341	1925	25403-B
			37-B	453	1928	30125-B
			38-B	31	1929	30612-B

### T.uf T.ug T.uh

	NAME OF DEFENDANT	NAME OF COMPLAINANT	DOCKET	PAGE	YEAR	FILE NO.
TUFTS	ARTHUR	FREDERICK J ADAMS ET AL	23-A	147	1914	9736-A

### T.ui

### T.uj

### T.uk

TRUITT	EDWIN W	ETHEL TRUITT	23-B	8	1914	14203-B
TRUITT	CHARLES	CATHERINE VOLKERT TRUITT (INFANT) & C	32-B	25	1923	22394-B
TUIGG	FRANCIS J	ANNA TUIGG	33-B	351	1924	24248-B
TRUITT	MARGARET P	WILLIAM LEE TRUITT	35-B	803	1926	27783-B
TRUITT	CLARENCE MCK	MINNIE TRUITT	36-B	425	1927	28936-B
TRUITT	IRENE	WILLIAM TRUITT	37-B	62	1928	29357-B

### T.ul

### T.um

TULL	H CLAY	EXPARTE	3-B	200	1894	2483-B
TULLY	WILLIAM E	CHARLES E HILL ASSIGNEE	4-B	20	1895	2551-B
TULLY	KATIE (PUR)	GOTTLIEB BAUERNSCHMIDT STRAUSS BREWC CO & C	13-B	141	1904	8203-B
TUMBLESON	ARTHUR L	EXPARTE	4-A	225	1895	2677-A
TUMBLESON	CHARLES H	MARGARET TUMBLESON	9-B	194	1900	5888-B
TRUMBO	LILLIAN CHARLOTTE	EXPARTE	11-A	327	1902	5667-A
TRULL	HATTIE H	EXPARTE	18-A	221	1909	8271-A
TULLY	ANNIE S	CHARLES H HIHN & C	23-B	189	1914	14551-B
TULLY	ANNIE E	THE WELSH CONSTRUCTION CO	31-B	12	1922	21146-B
THIMBERT	PETER H	CLARENCE E JONES	14-A	229	1905	6697-A
THUMAN	HENRY	}	}	}	}	}
THUMAN	MAMIE					
THUMAN	BERNARD	GEORGE THUMAN ET AL	17-A	169	1908	7792-A
TUMBLINSON	FRANK H	LENA TUMBLINSON	23-B	152	1914	14481-B
TUMBAUGH	HARRY	MARIE TUMBAUGH	24-B	337	1915	15553-B
TUMMINELLO	JOSEPH	}	}	}	}	}
TUMMINELLO	DOMINICK					
TUMBLER	MORRIS H	BENEFICIAL LOAN SOCIETY INC	30-B	301	1921	20593-B
TUMBLER	MORRIS H	FRANK H STALLO JR	31-A	287	1922	13556-A
TULL	WILLIAM T	HELEN RASST MARKOVITZ ET AL	31-A	390	1922	13651-A
TULL	MARY N	}	}	}	}	}
TUMBLER	MORRIS H					
TUMBLER	EDA	GREAT EASTERN BLDG ASSOC	33-B	350	1924	24246-B
TUMBLER	MORRIS H	BROADWAY SAVINGS BANK	34-B	371	1925	25462-B
TUMBLER	MORRIS H	CHARLES H JUBB	35-B	150	1926	26511-B
TULL	LAURA ELIZABETH	}	}	}	}	}
TULL	HARVEY COALE (INFANT)					
TULL	ELIZABETH	SADIE MCSHANE COLMARY ET AL	34-A	350	1925	15044-A
TULLY	PETER F	BENJAMIN SIEGEL	36-A	9	1927	15536-A
THUMEL	ERNEST J	ESTELLE M THUMEL	37-B	137	1928	29606-B
TULLY	FRANCIS NEAL	MARGARET STREWIG TULLY	38-B	75	1929	30701-B

T.un

NAME OF DEFENDANT	NAME OF COMPLAINANT	DOCKET	PAGE	YEAR	FILE NO.	
TUNIS	EDWIN L					
TUNIS	HENRY CLAY					
TUNIS	W WRIGHTSON					
TUNIS	THEOPHILUS					
TUNIS	H CLAY	DANIEL DONNELLY ET AL	1	261	1890	621
TUNIS FAULKNER & ALER		DANIEL DONNELLY ET AL	1	261	1890	621
TUNIS	H CLAY					
TUNIS FAULKNER & ALER		WILLIAM EBEL ET AL	1	412	1891	906
TUNIS	HENRY CLAY	EMIL BUDNITZ & C	1	431	1891	943
TUNIS	HENRY C					
TUNIS FAULKNER & ALER		JAMES L GILBERT ET AL	1	480	1891	1050
TUNIS	H CLAY					
TUNIS FAULKNER & ALER		JAMES L HUTCHINSON	1	483	1891	1054
TRUNDLE	W BURNS	THOMAS F FORESTELL ET AL	2	416	1893	1994
TUNIS	EDWIN L &					
TUNIS	----- HIS WIFE	ANNA M WESTCOTT & C	2	340	1893	1825
TUNIS	EDWIN L					
TUNIS	ELLEN J	ANNA M WESTCOTT & C	3-B	22	1894	2127-B
TUNIS	EDWIN L					
TUNIS	ELLEN J	ANNA M WESTCOTT & C	3-B	25	1894	2132-B
TRUNDLE	W BURNS (ADMR)	JULIA C EDMUNDS	5-A	271	1896	3071-A
TRUNDLE	W BURNS (ADMR)	JAMES H W BLAKE	6-A	171	1897	3371-A
TUNIS LUMBER COMPANY		MERRYMAN ENSOR	7-A	200	1898	3800-A
TUNIS	HENRY CLAY					
TUNIS	VIOLA W	JOSEPH J MCKEE ET AL TRUSTEES	9-B	230	1900	5959-B
TUNIS	H CLAY	EXPARTE	9-A	256	1900	4756-A
TRUNDLE	W BURNS TRUSTEE	WILLIAM J SNEERINGER	11-A	87	1902	5420-A
TUNIS	HENRY C	VESTRY OF ST PAULS PARISH IN				
TUNIS	VIOLA W	BALTO COUNTY	12-B	199	1903	7767-B
TUNNEY	FRANCIS P	SARAH TUNNEY ET AL	12-A	360	1903	6075-A
TUNIS	WILLIAM E (PUR)	WASH LOAN & SVGS ASSO NO 1 & C	16-B	122	1907	9593-B
TUNIS	WILLIAM E (PUR)	NORTH EASTERN PERM B & S ASSOC	16-B	263	1907	9864-B
TUNIS	WILLIAM E	CLIFTON SGS BANK OF BALTO CITY	18-B	110	1909	10762-B
TUNIS	EDWIN L	ROBERT C HOGAN ET AL	22-A	176	1913	9377-A
TUNIS	EDWIN L	ROBERT C HOGAN ET AL	22-A	332	1913	9516-A
TUNIS	OLIVER L	ROBERT C HOGAN ET AL	22-A	332	1913	9516-A
TUNIS	WILLIAM E (CASE B PUR)	HIGH ST P B & S ASSO & C	25-B	312	1916	16272-B
TUNIS	WILLIAM E (CASE C PUR)	HIGH ST P B & S ASSO & C	25-B	313	1916	16273-B
TUNIS	WILLIAM E (PUR)	FIRST POLISH AMER BLDG ASSO "SOBIESKI"	26-B	188	1917	16735-B
TUNIS	WILLIAM E (PUR)	LUTHER W CALLENDER ET AL	27-A	221	1919	11019-A
TUNIS	WILLIAM E (PUR)	EXPARTE PATRICK M QUINN	19-A	160	1910	8451-A
TUNIS	WILLIAM E	FERDINANDO VECCHIONI ET AL	28-A	363	1919	11388-A
TUNKINS	ALBERT J	ALVERTA E TUNKINS	33-B	220	1924	23992-B
TUNSTALL	JAMES	FRANCIS TUNSTALL	34-B	611	1925	25923-B
TUNNEY	FRANCIS (INFANT)					
TUNNEY	ROBERT (INFANT)					
TUNNEY	GENEVIEVE (INFANT)	THOMAS W TUNNEY ET AL	35-A	103	1926	15198-A
TUNNEY	GENEVIEVE (INFANT)					
TUNNEY	FRANCIS (INFANT)					
TUNNEY	ROBERT (INFANT)	CATHERINE M TUNNEY ET AL	35-A	289	1926	15381-A
TUNSTALL	CATHERINE	GEORGE H TUNSTALL	36-B	106	1927	28324-B

T.uo T.up T.uq

NAME OF DEFENDANT	NAME OF COMPLAINANT	DOCKET	PAGE	YEAR	FILE NO.	
TUOHY	THOMAS	JAMES GERAGHTY	1	24	1889	68
TUOHY	THOMAS	ANNE TUOHY	1	77	1889	198
TUOHY	JAMES J	KENRICH PERPIL BLDG ASSOC & C	9-B	281	1900	6059-B
TUOHY	THOMAS M	MARY T TUOHY	17-B	198	1908	10227-B
TWUPACK	FRANK W	MARYLAND CHATEL LOAN ASSO	32-B	395	1923	23123-B
TUPPER	HENRY ALLEN	EXPARTE	37-A	244	1928	16231-A
TRUPPNER	PAUL H	ELEANOR A TRUPPNER	38-B	761	1929	32027-B

T.ur

TURNER	W S	BALTO & OHIO R R CO	1	97	1889	114
TURNER	HARRY F	HARLEM OMNIBUS CO & C	1	227	1890	540
TURCK	TILLIE					
TURCK	ADAM	WILLIAM MILLER ET AL	1	371	1891	831
TURNER	JOSEPH H	REBECCA I TURNER	1	433	1891	947
TURNER	WILLIAM B					
TURNER	WILLIAM A	LOCUST FT BLDG ASSO & C	2	16	1892	1152
TURNER	DAVID H	ELEANOR M WYETH	2	418	1893	1999
TURNER	MARtha B	TWENTY FIRST GERMAN AMERICAN				
TURNER	CHARLES T	BLDG ASSOC	3-B	38	1894	2155-B
TURNER	LEONIDAS G					
TURNER	EDWARD W	JOHN A SHERIDAN	3-A	211	1894	2355-A
TURNER	JOSEPH J					
TURNER & OWENS		JOSEPH J GRINDALL	3-A	220	1894	2368-A
THURSBY	ROBERT A	FRANK STIERTZ	4-A	328	1895	2781-A
TURNER	DAVID	THOMAS GWILLIAM	4-A	342	1895	2793-A
TURNER	MORRIS C	EXPARTE	4-A	346	1895	2797-A
TURNER	BLANCHE	JOHN S TURNER	5-B	15	1896	3098-B
TURNER	GEORGE W	ANNIE B TURNER	5-B	19	1896	3107-B
TURNER	JOHN BERRY					
TURNER & COMPANY	J B	EXPARTE	5-A	90	1896	2890-A
TURNER	JULIA A	WILBER R MCKNEW	5-A	179	1896	2979-A
TURNER	LEONIDAS G					
TURNER	EDWARD W	CLAYTON M EMRICH	5-A	161	1896	2981-A
THURSTON	JAMES					
THURSTON & RAVENEL		EXPARTE	6-A	51	1897	3251-A
TURNER	JOHANNA	RICHARD K CANTLEY	6-B	67	1897	3689-B
TURNER	JOSEPH					
TURNER	JOHN					
TURNER	WILLIAM	CHARLES O HOPKINS ET AL	6-A	100	1897	3300-A
TURNER	FRANK					
TURNER	CHARLES					
TURNER	BENJAMIN L	THE BALTIMORE WAREHOUSE CO	6-A	148	1897	3348-A
THURMAN	ELIZABETH	JAMES THURMAN	6-B	293	1897	4128-B
TURNBULL	JOHN Q A					
TURNBULL	MAURICE E	EXPRESSMANS MUTL BENEFIT ASSO	7-A	73	1897	3675-A
TURNBULL	JOHN Q A	WILLIAM S THOMAS ADMR	8-A	5	1899	4005-A

NAME OF DEFENDANT	NAME OF COMPLAINANT	DOCKET	PAGE	YEAR	FILE NO.	
TURNBULL	MAURICE E	WILLIAM S THOMAS ADMR	8-A	5	1899	4005-A
TURNER	JOSEPH	REBECCA I TURNER	8-B	14	1899	4804-B
TURNER	JOHN	EXPARTE	8-A	146	1899	4146-A
TURNER	DAVID H	GEORGE H WALTHER	8-B	162	1899	5097-B
TURNER	DAVID H (CASE A)	PROC PERMT B L & S ASSOC OF BALTO CITY		166		5104-B
TURNER	DAVID H (CASE B)		8-B	167	1899	5105-B
TURNER	DAVID H (CASE C)			167		5106-B
TURKAUSKA	MARTIN	KATHARINA TURKAUSKA	8-B	207	1899	5183-B
TURNER	DAVID H	OCCIDENTAL PERM BLDG & LOAN ASSO	8-B	359	1899	5471-B
TURNER	HARRY F	MANUELA L DE BARRIL	9-A	244	1900	4744-A
TURNER	GEORGE C JR	EMMA V TURNER	10-B	39	1901	6321-B
TURNER	EDWARD G	RICHARD B TIPPETT	10-B	99	1901	6440-B
TURNER	WILLIAM A	HENRY A WARFIELD				
TURNER	JOHN P		10-A	177	1901	5077-A
TURNER	DAVID H	CALVERTON P B S & L ASSOC	10-B	112	1901	6465-B
TURNER	FRANCIS R	IDA M MULLER	10-A	210	1901	5110-A
TURNER	ISABELLA	JOHN T MORRIS ASSIGNEE				
TURNER	JOSEPH		10-B	262	1901	6760-B
TURPIN	J WESLEY	WILLIAM G MICHAEL	10-A	425	1901	5325-A
TURK MFG CO INC		WILLIAM D JAMESON ET AL	11-A	112	1902	5445-A
TURNER	EDWARD GRANT	SARAH THEODOSIA TURNER	12-B	3	1903	7377-B
TURAN	JOSEFA	FRANZ TURAN	12-B	39	1903	7450-B
THURBER	JENISON E	WILLIAM F ROACH ET AL				
THURBER	MARIA L		12-A	280	1903	5999-A
THURBER	JOHN W					
TURNER	BARREDA	WILLIAM A BODENSICK	12-A	354	1903	6069-A
TURK MFG CO OF BALTO CITY		CARL TURK	12-A	433	1903	6143-A
TURNER	WILLIAM J L	PANSY M TURNER	13-B	172	1904	8273-B
TURNER	LILLIAN MARGARET	HARRY HUMPHREY TURNER	13-B	175	1904	8289-B
THURN	HERBERT J	PATRICK H PHILBIN	14-A	404	1905	6888-A
TURNER	JOHN	EQUITABLE BLDG & SAVGS ASSO	16-B	91	1907	9532-B
TUOK	LUKASZ	ANDREW BUDAHAZ ET AL	16-A	216	1907	7477-A
TURNBULL	H C	WALTER H HARRISON	16-A	282	1907	7543-A
TURK	HEINRICH (PUR)	RIVERSIDE B&L ASSO OF SO BALTO & C	16-B	270	1907	9875-B
TURNBULL	FRANK S	OLIVIA BRENGLE SHRIVER	17-A	116	1908	7743-A
TURNER	ANNIE	HARRY TURNER	17-B	161	1908	10220-B
TURNER	E RAYMOND	JAMES E FLYNN	17-A	461	1908	8042-A
TURPIE	EMILY	MARY M REISINGER ASSIGNEE & C				
TURPIE	ALEXANDER H		18-B	6	1909	10556-B
TURNER	BETTIE	JOHN T TURNER	18-B	25	1909	10593-B
TURNER	JAMES W	MAYME E TURNER	18-B	76	1909	10696-B
TURK	HEINRICH (PUR)	J H BASCOM JACKSON EXECUTOR ETC	18-B	91	1909	10725-B
TURNER	FANNIE B	GEORGE L BROWN ET AL				
TURNER	FRED J		18-A	229	1909	8279-A
TURNER	MILDRED (INFANT)					
TURNER	HELEN (EXECUTRIX)	EDWARD N RICH (EXECUTOR & C)	19-A	270	1910	8553-A
TURNER	ALICE TYLER	CLARA V TYLER	19-A	316	1910	8593-A
TURNBULL	MORRIS E	LILLIAN M TURNBULL	20-B	65	1911	11825-B
TURK	HEINRICH	DAVID REUS PMT L & S CO & C	20-B	219	1911	12125-B
TURNER	OSCAR A	LLEWELLA E TURNER	20-A	179	1911	8812-A
TURNER	FRANK G (TRUSTEE)	EXPARTE	21-A	93	1912	9007-A
TURLINGTON	ELLA J	J WILSON LEAKIN	21-A	117	1912	9031-A

NAME OF DEFENDANT	NAME OF COMPLAINANT	DOCKET	PAGE	YEAR	FILE NO.	
TURLINGTON	WILLIAM B	J WILSON LEAKIN	21-A	117	1912	9031-A
TURNER	MILTON K	ESTELLA TURNER	21-B	141	1912	12659-B
TURNER	LOUIS I	JAMES O'MEARA				
TURNER	PAULA F		21-A	160	1912	9072-A
TURFIELD	FRANK P	CORA MAY TURFIELD	21-B	231	1912	12838-B
TURNER	LEONIDAS G	WASHINGTON B BOOZ				
TURNER	AMELIA P		21-A	293	1912	12959-A
TURNER	EDWARD G (PUR)	JAMES PRESTON	22-A	87	1913	9293-A
TURK	HEINRICH (CASE A)	ST PAUL BLDG & LOAN ASSO & C				
TURK	HEINRICH (CASE B)		23-B	107	1914	14398-B
TURK	HEINRICH (CASE C)					
TURK	HEINRICH (CASE D)	ST PAUL BLDG & LOAN ASSO & C	23-B	108	1914	14400-B
THURN	HERBERT J (PUR)	HERBERT J THURN	23-B	100	1914	14384-B
TURK	HEINRICH	RIVERSIDE B & L ASSO OF SO BALTO & C	23-B	151	1914	14480-B
TURKSHAM	ETTA M	CHARLES T TURKSHAM	24-B	200	1915	15293-B
THURSBY	SALLIE (SURV WIDOW)	MARION A THURSBY WIDOWER ETC				
THURSBY	HENRY E		24-A	277	1915	10166-A
THURSBY	CARRIE E	MARION A THURSBY WIDOWER ETC	24-A	277	1915	10166-A
TURK	HEINRICH	CHARLES H JUBB ET AL	24-B	330	1915	15540-B
TURNBAUGH	HARRY	MARIE TURNBAUGH	24-B	337	1915	15553-B
THURSBY	MARION A (PUR)	MARION A THURSBY WIDOW ETC				
THURSBY	WALTER L (PUR)		24-A	277	1915	10166-A
TURK	HEINRICH (PUR)	CHARLES H JUBB ET AL	24-B	330	1915	15540-B
TURNER	JOSEPH	CORILLA V TURNER	25-B	30	1916	15729-B
THURSEY	WALTER LEE (PUR)	MARION A THURSEY WIDOW ET AL				
THURSEY	MARION A (PUR)		24-A	277	1915	10166-A
TURK	HEINRICH	SPRING GARDEN BLDG & SVGS ASSO & C	25-B	192	1916	16044-B
TURK	HEINRICH	DAVID REUS PERMT LOAN & SVGS CO	25-B	262	1916	16184-B
TURNER	FRANCES J BEVAN	DAVID STEWART TRUSTEE				
TURNER	HORACE C		25-B	277	1916	16210-B
TURNER	FRANK	NETTIE E TURNER	26-B	18	1916	16407-B
TUREK	ANDREW	HELEN JESKULSKI				
TUREK	LUCAS		26-A	164	1917	10689-A
TUREK	MARY					
TURBO GEAR CO INC THE		EXPARTE	26-A	177	1917	10698-A
TURNER	EMMA G	JAMES N TURNER	26-B	289	1917	16927-B
TURWY	FLORENCE	BERNARD J TURWY	27-B	2	1918	17034-B
TURNER	LENA	AGRIPPA TURNER	29-B	175	1920	19040-B
TURNER	FRANCES J BEVAN	MERCANTILE TRUST & DEPOSIT CO & C	29-A	150	1920	11550-A
TURNER	KATIE	FRANK TURNER	29-B	261	1920	19206-B
TURNER	VERLE D	MARY HARRISON TURNER	29-B	294	1920	19272-B
THURN	AUGUST PAUL	ANNA KATHERINE PAUL	29-B	431	1920	19534-B
TURNER	J SAMUEL	J EDWARD CUSTY				
TURNER	LILLIAN S		29-A	359	1920	11752-A
TUROW	MORRIS	ALBERT KLEIN	29-A	384	1920	11775-A
TURNER	CHARLES B	MABEL E TURNER	30-B	105	1921	20216-B
TURNER	FRANCES J BEVAN	WILLIAM F BEVAN	30-A	142	1921	12071-A
TURLINGTON	ALMA L	HARRY W TURLINGTON	30-B	259	1921	20510-B
TURK	HENRY	B OLSHIN & SONS INC	30-A	440	1921	13250-A
TURNER	ALBERT E	WILLIAM MULLER ET AL	31-A	8	1922	13290-A
TURNER	NELLIE M	F L REDFORD	31-B	143	1922	21403-B
TURNER	MELLIE M	F L REDFORD	31-B	190	1922	21498-B

## T.ur

NAME OF DEFENDANT	NAME OF COMPLAINANT	DOCKET	PAGE	YEAR	FILE NO.	
TURNER	ALONZA	MARY G TURNER	31-B	291	1922	21692-B
TURNBULL	ANNIE S (PUR)	ALFRED GEORGE ET AL	31-A	194	1922	13468-A
TURNER	LEAH	HARRY TURNER	31-B	378	1922	21863-B
TURNER	GEORGIA	PEARL TURNER	32-B	13	1923	22370-B
TURBAK	JOHN	KATHERINE TURBAK	32-B	63	1923	22471-B
THURSTON	HARRY	ELLA THURSTON	32-B	183	1923	22710-B
TURNER	JOHN	BESSIE I TURNER	32-B	390	1923	23112-B
TURLINGTON	WILLIAM B JR	MARY C TURLINGTON	32-B	444	1923	23219-B
TURNER	ELENORE	ROBERT TURNER	33-B	9	1924	23571-B
TURNER	WILLIAM E	IDA R TURNER	33-B	320	1924	24187-B
TURNER PARK BLDG ASSOC		LIBERAL PERM BLDG & LOAN ASSO	33-B	384	1924	24313-B
TURKE	THEODORE	MARIE TURKE	33-B	496	1924	24529-B
TURNER	B HACKETT	NATIONAL SURETY CO				
TURNER	B HACKETT	R E C LOWE ET AL	34-A	162	1925	14848-A
TURK	HENRY					
TURK	JESSIE	LIBERAL PERM BLDG & LOAN ASSO	34-B	409	1925	25535-B
TURNER	ELENORA	EDWARD TURNER	34-B	522	1925	25757-B
TURFIELD	FRANK P (PUR)	SO FREMONT ST L & S CO	34-B	511	1925	25734-B
TURMAN	JOHN M C	LULA WOOLF TURMAN	35-B	19	1926	26248-B
TURNER	JAMES	CHRISTEEN TURNER	35-B	473	1926	27145-B
TURNER	FERDINAND	MARIE F TURNER	35-B	506	1926	27209-B
TURNER	THOMAS	BLANCHE TURNER	36-B	127	1926	28365-B
TURNBULL	BAYARD (PUR)	SAFE D & T CO	35-A	463	1926	15495-A
TURNER	JOHN E	JOHN H REIDER	36-A	148	1927	15674-A
TURNER	LOUISE A	MARGARET TURNER	36-B	219	1927	28546-B
TURNER	ROBERT F					
TURNBULL	BAYARD (PUR)	COLONIAL TRUST CO	36-A	11	1927	15538-A
TURNER	JAMES	ALBERT J GREENE	36-A	217	1927	15738-A
TURNER	JOHN	RUTH TURNER	36-B	299	1927	28699-B
TURK	HENRY					
TURK	JESSIE	DAVID REUS PERM L & S ASSOC	36-C	242	1927	481-C
TURFLE	WILLIAM H	ALFRARETTA TURFLE	36-B	488	1927	29053-B
TURNER	FRANK	NANNIE BUNDY TURNER	36-B	525	1927	29122-B
TURNER	HARRIETT A	EXPARTE	36-A	439	1927	15949-A
TURNER	JOHN E					
TURNER	LOUISE A	JULIUS KLOWANS	36-C	397	1927	784-C
TURNER	FRANK	NANNIE LEE TURNER	37-B	10	1928	29252-B
TURNER	THOMAS	MECHANICS REALTY CO	37-C	187	1928	1236-C
TURFLE	WILLIAM H	AFERETTA M TURFLE	37-B	342	1928	29910-B
TURNER	THOMAS	FELLS PT BLDG ASSOC	37-C	254	1928	1366-C
TURNER	ROBERT T					
TURNER	KATHERINE G	CITY FINANCE CO	37-C	267	1928	1392-C
TURNER	ROBERT	AMELIA P TURNER	37-B	499	1928	30213-B
TURNER	EDWARD J	EXPARTE	37-A	395	1928	16362-A
TURNER	JESSIE HELEN	EXPARTE	37-A	414	1928	16380-A
TURNER	THOMAS	LOYOLA PERMT BLDG ASSOC	37-C	443	1928	1737-C
TURNER	MARY E	TRAVIS F TURNER	38-B	213	1929	30974-B
TURNBULL	BAYARD (PUR)	CARRIE M HOLMES	37-A	498	1929	16449-A
TURNER	JOHN P	F C BUCKLEY	38-A	241	1929	16706-A
TURNER	J WILLIAM	LILLY MYRTLE TURNER	38-B	548	1929	31632-B
TURNER	JOHN H					
TURNER	MAMIE					
TURNER	MARGARET TERESA	EXPARTE	38-A	571	1929	17036-A

## T.ur

NAME OF DEFENDANT	NAME OF COMPLAINANT	DOCKET	PAGE	YEAR	FILE NO.	
TURNER	ROBERT T					
TURNER	ROBERT T INC	WILLIAM G GLADMAN	38-A	590	1929	17049-A
TURNER	KATHERINE G					
TURNER	KATHERINE R					
TURNER & HANNA	ALFRED B COHEN	38-A	712	1929	17159-A	

## T.us

TRUSTEES OF CENTENIAL METHODIST EPISCOPAL CHURCH	EXPARTE	1	325	1891	754	
TRUSTEES OF THE CATHOLIC CATHEDRAL CHURCH OF BALTO	JEANNETTE HILLEN STUART ET AL	1	375	1891	841	
TRUSTEES OF ST PAULS AFRICAN M E CHURCH OF BALTO CITY	WILLIAM F ALLEN	2	174	1892	1504	
TRUSTEES OF ALL SAINTS HALL OF WEST AFRICA	EXPARTE	3-A	92	1894	2226-A	
TRUSTEES OF THE CATHOLIC CATHEDRAL CHURCH CENETERY & C	JOHN H WALRAVEN EXECUTOR	4-A	21	1895	2447-A	
TRUSTEES OF THE PAYNE MEMORIAL AFRICAN M E CHURCH OF BALTO CITY	BOARD OF EXTENTION OF THE CHURCH OF EXTENTION & C	4-A	113	1895	2560-A	
TRUSTEES OF THE MADISON ST PRESB CHURCH OF BALTO CITY	J WILSON LEAKIN ET AL	4-A	155	1895	2602-A	
TRUSTEES OF THE FRANKLIN ST CHURCH OF THE UNITED BRETHREN IN CHRIST IN BALTO CITY	HENRY S RIPPEL	4-A	174	1895	2619-A	
TRUSTEES OF THE PAYNE MEMORIAL AFRICAN M E CHURCH OF BALTO CITY	BALTIMORE BAPTIST CHURCH EXTENTION SOCIETY	4-B	140	1895	2786-B	
TRUSTEES OF THE SHARP ST STATION M E CHURCH OF BALTO CITY	PEYTON M HUGHES AGENT	5-A	16	1896	2817-A	
TRUSTEES OF THE SHEPPARD ASYLUM	EUGENIA ALVERDA EASTER	6-A	341	1896	3141-A	
THRUSH	GEORGE R	MARTHA F THRUSH	6-B	7	1897	3569-B
TRUSTEES OF THE CALVARY BAPTIST CHURCH OF BALTO MD	FRANCES WILEY	6-A	163	1897	3363-A	
TRUSTEES OF THE SHEPPARD & ENOCH PRATT HOSPITAL	JAMES A GARY ET AL	7-A	76	1898	3676-A	
TRUSTEES OF THE SHEPPARD & ENOCH PRATT HOSPITAL	ISAAC PRATT JR ET AL	7-A	97	1898	3697-A	
TRUSTEES OF THE CHURCH IN ACHEBEIDE GERMANY	GEORGE WELLER ET AL	7-A	295	1898	3895-A	
TRUSTEES OF THE BREWERS EXCHANGE OF BALTO CITY	JNO F WIESSNER & SONS BREWG CO & C	7-A	315	1898	3915-A	
TRUSTEES OF RANDOLPH - MACON COLLEGE	GEORGE B BAKER ETAL	8-A	158	1899	4158-A	
TRUSTEES OF THE CORP OF THE TRINITY M E CHURCH SOUTH & C	GEORGE B BAKER ET AL	8-A	158	1899	4158-A	
TRUST	MARIAN					
TRUST	MARIAN (EXCR)	SOPHIA T OTTO ET AL	8-A	185	1899	4185-A
TRUST	RENA					
TRUSTEES OF THE MT NEBO UNION AMER M E CHURCH OF BALTO CITY	ALBERT N HORNER ASSIGNEE	8-B	150	1899	5075-B	
TRUSTEES OF THE BOSTON UNIVERSITY	SAMUEL A STEVENS	8-A	212	1899	4212-A	
TRUSTEES OF THE SHOMRE HADATH HEBREW CONGREGATION & C	MICHAEL W CALSO & C ET AL	9-A	121	1900	4621-A	
TUSKA	SAMUEL A	JOHN B COOLAHAN	10-A	427	1901	5327-A
TRUSTEES OF ST CHARLES COLLEGE (THE)	FRANK K MURPHY ET AL EXECUTOR & C	12-A	239	1903	5961-A	
TUSTIN	SEPTIMUS B	JOHN A MURPHY ET AL	12-A	210	1903	5932-A
TRUSTEES OF THE SHEPPARD & ENOCH PRATT HOSPITAL	ANTON TEXTOR & C	12-A	397	1903	6110-A	
TRUSTEES OF THE EPISCOPAL RESIDENCE OF THE EASTERN DISTRICT OF THE CHURCH OF THE UNITED BRETHREN IN CHRIST OF BALTO CITY & C	JOB S MILLS D D & C	13-A	143	1904	6317-A	
TRUST	RENA	MARIAN E TRUST ET AL	13-A	276	1904	6435-A
TRUSTEES OF THE FULTON BAPTIST CHURCH & C	RANDALL WHITE	16-A	25	1907	7287-A	
TRUSTEES OF THE SCOTT STREET BAPTIST CHURCH	JOHN A KRATZ	16-A	52	1907	7314-A	
TRUSTEES OF THE SCOTT STREET BAPTIST CHURCH	JOHN A KRATZ	16-A	61	1907	7323-A	

NAME OF DEFENDANT	NAME OF COMPLAINANT	DOCKET	PAGE	YEAR	FILE NO.
TRUSTEES OF THE MT OLIVE AFRICAN M E CHURCH OF BALTO CITY	AUGUSTUS D CLEMENS JR	17-B	127	1908	10158-B
TRUSTEES OF OTHEL JACOB VISHAYER HEBREW CONGREGATION & C	SYCAMORE PERMT B&S SOC NO 1 & C	17-B	315	1908	10510-B
TRUST	MARIAN E )	18-A	45	1909	8106-A
TRUST	MARIAN E (TRUSTEE) )				
TRUST	MARIAN E (TRUSTEE) )				
TRUSTEES OF THE PRESBY BOARD OF PUBLICATION AND SABBATH ) WORK (THE)	FRANK R HAYNES EXECUTOR ET AL	18-A	146	1909	8205-A
TRUSTY	WILLIAM J	19-B	13	1910	11087-B
TRUSTEES OF THE PRESBY CHURCH OF THE CITY OF STRASBURG & C	CHARLES L KNEISLEY EXECUTOR	19-A	42	1910	8340-A
TRUSTEES OF THE JOHNS HOPKINS HOSPITAL	CATHERINE TEXTOR ET AL	19-A	238	1910	8523-A
TRUST	RENA	19-A	324	1910	8597-A
TRUSTEES OF THE IND POLISH ROM CATHOLIC CHURCH & C	JOHN MACHULCZ ET AL	21-B	21	1912	12421-B
TRUSTEES OF THE IND POLISH ROM CATHOLIC CHURCH & C	MICHAEL ROSANSKI ET AL	21-A	59	1912	8976-A
TUSZYUSKI	JAKOB (PUR) )	21-B	295	1912	12962-B
TUSZYUSKI	JOANNA (PUR) )				
TRUSTY	GARRISON D	22-B	437	1913	14035-B
TRUSTEES OF TRINITY AFRICAN M E CHURCH & C )	SAMUEL N JOHNSON	23-A	124	1914	9714-A
TRUSTEES OF TRINITY CHURCH OF THE CITY OF BALTO )					
TRUSTEES OF THE AFRICAN METH BETHEL CHURCH & C	MAYOR & CITY COUNCIL OF BALTO	23-A	130	1914	9720-A
TRUSTEES OF THE TRINITY AFRICAN M E CHURCH	GEORGINE O ERB & C ET AL	23-A	130	1914	9720-A
TRUSTEES OF THE BETHEL HOME	JAMES W JONES ADMR & C	24-A	58	1914	9955-A
TRUSTEES OF THE BAPTIST CHURCH AT SATER'S MEETING HOUSE & C	JOHN J DOBLER TRUSTEE ETC	25-A	96	1916	10321-A
TUSZYUSKI	JACOB (PUR) )	26-B	58	1917	16485-B
TUSZYUSKI	JOANA (PUR) )				
TRUSTEES OF THE BOUNDRY M E CHURCH (PUR)	MAPLEWOOD BLDG & LOAN ASSO & C	27-B	80	1918	17191-B
TUSZIS	ANNIE	27-B	220	1918	17460-B
TRUST	MARIAN E	27-A	122	1918	10918-A
TRUSTEES OF THE GERMAN EMANUEL CHURCH OF EVANG ASSO (PUR)	MERCANTILE TRUST & DEPOSIT CO	11-A	199	1902	5540-A
TUSCANA CHAPTER NO 24 ORDER OF THE EASTERN STAR & C	CHARLES KLUTCH ET AL	30-A	335	1921	13159-A
TRUSTEES OF THE MT ZION M E CHURCH OF BALTO CITY & STATE OF MD	EDMUND B TAYLOR ET AL	30-B	463	1921	20904-B
TRUSTEES OF THE HANNAH MORE ACADEMY & C	JAMES T KNIGHT ET AL	31-A	155	1922	13432-A
TRUST	GEORGE SR (LUNATIC)	32-A	126	1923	13946-A
TRUSS	EDWARD G	35-B	280	1926	26764-B
TRUST	MINERVA ALVERTA	35-B	933	1926	28031-B
TRUSTEES OF THE LUTHERAN CHURCH OF HOLY COMFORTER	CAROLINE L SCHOENFELD	36-A	139	1927	15665-A
TRUSTEES OF MCDONOUGH SCHOOL	SAFE D & T CO	37-A	93	1928	16075-A
TRUSTEE SYSTEM CO (PUR)	TRUSTEE SYSTEM CO	37-C	227	1928	1312-C
TRUSTWORTHY B & L ASSOC	A BROOKE GALLION	38-A	550	1929	17018-A
TRUSTEES OF THE HOD CARRIERS RELIEF ASSOC	HOMESEEKERS L & B ASSOC	38-C	495	1929	2863-C

NAME OF DEFENDANT	NAME OF COMPLAINANT	DOCKET	PAGE	YEAR	FILE NO.	
TUTTLE	WILLIAM H	EXPORTE	4-A	319	1895	2772-A
TUTTLE & COMPANY		EXPORTE	4-A	319	1895	2772-A
TUTTY	MATTHEW )	CHARLES M WYETH	5-B	148	1896	3363-B
TUTTY	JUNE )					
TUTTLE	FRANK L (ADMN & C)	JOHN JOSEPH FOX	8-A	224	1899	4224-A
TUTTLE	THOMAS )	EMORY ST PERMT BLDG & LOAN ASSO	9-B	355	1900	6201-B
TUTTLE	CATHARINE (PURCHASER) )					
TUTTLE	ALBERT V	BERTHA TUTTLE	12-B	76	1903	7523-B
TUTTLE	WASHINGTON I	MARIE STEELE TUTTLE	18-B	267	1909	11056-B
TWINER	BERTHOLD	THE CONSERVATIVE BLDG ASSOC	24-B	104	1915	15115-B
TRUT	JOSEPH	PEARL FRANCES TRUT	33-B	570	1924	24665-B

TUXWORTH	D HOWARD	MICHAEL MULLIN ET AL	1	293	1891	666
TRUXTON	ALEXANDER	BERTINA TRUXTON	33-B	235	1924	24020-B
TRUXON	NAOMI AUGUSTA	JOSEPH MILTON TRUXON	33-B	330	1924	24206-B
TUXEDO SAVING & LOAN ASSO		LIBERAL PERMT BLDG & LOAN ASSO	33-B	384	1924	24313-B
TUXEDO SAVING & LOAN ASSO (THE)		HATTIE FLEMING	33-A	250	1924	14533-A
TRUXON	JOSEPH MILTON	NAOMI AUGUSTA TRUXON	33-B	330	1924	24206-B

T.ya T.yb T.yc

NAME OF DEFENDANT NAME OF COMPLAINANT DOCKET PAGE YEAR FILE NO.

T.yd T.ye T.yf T.yg

NAME OF DEFENDANT	NAME OF COMPLAINANT	DOCKET	PAGE	YEAR	FILE NO.
TYDINGS	CORNELIA A	30-B	211	1921	20420-B
TYDINGS	CRITTENDEN W	30-B	546	1921	21053-B
TYDINGS	GARNETT E				
TYDINGS	JAMES W	35-B	453	1926	27106-B
TYDINGS	EDWARD B	36-B	196	1927	28501-B
TYDINGS	EDWARD B	37-B	658	1928	30505-B

T.yh T.yi T.yj T.yk

T.yl

NAME OF DEFENDANT NAME OF COMPLAINANT DOCKET PAGE YEAR FILE NO.

NAME OF DEFENDANT	NAME OF COMPLAINANT	DOCKET	PAGE	YEAR	FILE NO.
TYLER	EDNA	2	423	1893	2006
TYLER	MARY A	3-B	112	1894	2300-B
TYLER	GEORGE G	4-A	252	1895	2695-A
TYLER	ARMENIUS	6-A	219	1897	3419-A
TYLER	THOMAS J	7-B	259	1898	4647-B
TYLER	GEORGE M D	8-B	142	1899	5058-B
TYLER	GEORGE M D	8-A	202	1899	4202-A
TYLER	GEORGE M D	8-B	249	1899	5266-B
TYLER	LEONIDAS JR	9-A	139	1900	4639-A
TYLER	AMELIA				
TYLER	SOLOMON				
TYLER	LEONIDAS SR	12-A	26	1903	5737-A
TYLER	JAMES E (PURCHASER)				
TYLER	JAMES E	13-A	225	1904	6392-A
TYLER	SOLOMON F	14-B	196	1905	8755-B
TYLER	HENRY	16-B	114	1907	9578-B
TYLER	STERLING	17-A	468	1908	8049-A
TYLER	D BRUCE				
TYLER	MABEL				
TYLER	BLANCHE (LUNATIC)				
TYLER	D BRUCE	17-A	468	1908	8049-A
TYLER	BELLE				
TYLER	SUSAN B	19-A	316	1910	8593-A
TYLER	ELEANOR J				
TYLER	J EDWARD J				
TYLER	JAMES E				
TYLER	EVA B				
TYLER	JULIA A				
TYLER	SARAH B				
TYLER	SUSAN R				
TYLER	JULIA M R				
TYLER	HELEN M (INFANT)				
TYLER	VIRGINIA E (INFANT)				
TYLER	CHARLES OF W (INFANT)				
TYLER	FRANK K	23-B	189	1914	14552-B
TYLER	J EDWARD JR				
TYLER	GEORGE W	26-B	336	1917	17014-B
TYLER	MARY	27-B	252	1918	17519-B
TYLER	ANNIE MYRTLE	28-B	28	1919	17798-B
TYLER	LEWIS S	29-A	73	1920	11478-A
TYLER	MARY C	29-B	363	1920	19404-B
TYLER	SOLOMON F	29-B	630	1920	19912-B
TYLER	EDNA V	30-B	228	1921	20452-B
TYLER	LEVI D	30-B	233	1921	20462-B
TYLER	SADIE E				
TYLER	JOHN	30-B	365	1921	20755-B
TYLER	MATTIE	30-B	516	1921	21001-B
TYLER	JOHN	31-B	441	1922	21982-B
TYLER	WILLIAM B	31-B	501	1922	22095-B
TYLER	JOHN L	31-A	527	1922	13765-A
TYLER	ANNA	32-B	413	1923	23158-B
TYLER	CLARENCE	33-B	105	1924	23762-B

# T.yl

NAME OF DEFENDANT	NAME OF COMPLAINANT	DOCKET	PAGE	YEAR	FILE NO.	
TYLER	GRACE GREEN	WILLIAM H GREEN	35-A	68	1926	15165-A
TYLER	HARRY	SUPREME LODGE OF THE WORLD L O O M	35-A	129	1926	15222-A
TYLER	HENRY	ALICE TYLER	35-B	437	1926	27074-B
TYLER	HAXEL DAVIDGE	EXPARTE	35-A	152	1926	15240-A
TYLISZ	JOSEPH	CATHERINE TYLISZ	37-B	650	1928	30492-B
TYLER	U GRANT	MARY V WILSON	38-A	80	1929	16560-A
TYLER	HENRY R	SUN MORTG CO	38-C	231	1929	2355-C
TYLER	EDNA V					
TYLER	LEWIS C					
TYLER	ADDIE	NEW PARK REALTY CO	38-C	252	1929	2395-C
TYLER	RAYMOND	LILLIAN TYLER	38-B	552	1929	31640-B

# T.ym

TYMAN	I W	BALTO & OHIO R R CO	1	97	1889	114
THYME	THOMAS U	DAVID STEWART ADMR	15-A	150-	1906	7074-A
THYME	JOHN A R					
THYME	ULRIC O					
THYME	ALICE R					
THYME	LADY BEATRICE					
THYME	LORD ALEXANDER	MICHAEL F TYMA	29-B	445	1920	19562-B
TYMA	ANNIE					
TYMA	MICHAEL F					
TYMA	JULLA	EXPARTE	35-A	122	1926	15215-A

# T.yn T.yo

TYNAN	JAMES G	LILLIAN E TYNAN	20-B	111	1911	11914-B
TRYON	JAMES O	FRANCIS T HORNER	36-A	441	1927	15951-A
TYNES	LOUIS	CONWAY TYNES	38-B	701	1929	31915-B

# T.yp T.yq T.yr

NAME OF DEFENDANT	NAME OF COMPLAINANT	DOCKET	PAGE	YEAR	FILE NO.	
TYRPAK	MAKAR	ANDREW BUDAHAZY ET AL	16-A	216	1907	7477-A
TYRRELL	REBECCA (ADMRY)	REBECCA TYRRELL ET AL	13-A	284	1904	6443-A
TYRE	PERCIE	WILLIAM A TYRE	37-B	247	1918	17509-B
TYRRELL	ESTHER	RAINY DAY PERMT SAVGS & LOAN ASSOC	35-B	106	1926	26422-B
TYREE	LULU	CHARLES TYREE	37-B	315	1928	29858-B
TYRRELL	GEORGE R JR	CORA TYRRELL	38-B	296	1929	31140-B

# T.ys to T.yz Inc.

TYSON	CHARLES	BALTO & OHIO R R CO	1	97	1889	114
TYSON	CHARLOTTE E	EXPARTE	2	38	1892	1198
TYSON	BENJAMIN HOWARD	GERMAN SMITH	2	281	1893	1714
TYSON	JESSE	GERMAN SMITH	2	281	1893	1714
TYSON	JAMES W	GERMAN SMITH	2	281	1893	1714
TYSON	JULIA MCHENRY	GERMAN SMITH	2	281	1893	1714
TYSON MINING COMPANY OF BALTO CITY		GERMAN SMITH	2	281	1893	1714
TYSON	JOSHUA J H	EXPARTE	6-A	62	1897	3262-A
TYSON	ESTHER B	ESTHER S BUCHANAN & C ET AL	8-A	277	1899	4277-A
TYSON	JAMES W					
TYSON	ESTHER B					
TYSON	JAMES W	ESTHER S BUCHANAN & C ET AL	8-A	278	1899	4278-A
TYSON	JOSHUA J H	EXPARTE	11-A	5	1902	5338-A
TYSON	WILLIAM	SARAH E TYSON	12-B	234	1903	7634-B
TYSON MINING COMPANY		JESSE TYSON TRUSTEE & C	12-A	427	1903	6138-A
TYSON	MARGARET S WIDOW & C	JAMES W TYSON 3rd ET AL	12-A	462	1903	6172-A
TYSON	MADGE S	REBECCA T DUNKEL ADMRY & C	14-A	146	1905	6617-A
TYSON	JULIA H	DAVID STEWART ADMR & C	14-A	203	1905	6672-A
TYSON	BENJAMIN HOWARD	SOPHIA HOWARD MARSHALL EXCTX	19-A	185	1910	8476-A
TYSON	A MORRIS ADMR	SAFE DEPOSIT & TRUST CO & TR	9-A	157	1900	4657-A
TYSON	JESSE JR	EXPARTE	25-A	46	1916	10273-A
TYSON	HETTIE P (PUR)	THE CENTRAL STATE SAVGS L & B ASSOC	26-B	108	1917	16581-B
TYSON	JAMES AUSTIN	CLARA BELLE TYSON	26-B	337	1917	17015-B
TYSON AFRICAN CHURCH		EDWARD W SCOTT ET AL	28-A	112	1919	11141-A
TYSON	JAMES M	MARION TYSON	29-B	7	1920	18706-B
TYSON	WILLIAM JERRALD	VERA LEA TYSON	31-B	289	1922	21689-B
TYSON	CLARENCE	MARGARET TYSON	31-B	542	1922	22168-B
TYSON	WILLIAM J	NORTHWEST REAL ESTATE COMPANY	34-B	295	1925	25314-B
TYSON	VERA L					
TYSON JR	WILLIAM J	EQUITABLE BLDG & SAVGS ASSOC	34-B	331	1925	25383-B
TYSON	VERA L	OF BALTO CITY	36-B	401	1927	28889-B
TYSON	VIRGINIA M	NORMAN P TYSON	36-B	401	1927	28889-B
TYSON	ELMER L	SARAH E TYSON	37-B	303	1928	29834-B
TYSON	DORSEY P	CITY FINANCE COMPANY	37-C	431	1928	1713-C
TYSON	CAROLINE P					
TYSON	C DORSEY					
TYSON	LILLIAN P	THE CALIFORNIA BUILDING & LOAN ASSOC	38-C	341	1929	2567-C
TYSON	CURTIS O					
TYSON	RHODA K					

U.a U.b U.c

NAME OF DEFENDANT NAME OF COMPLAINANT DOCKET PAGE YEAR FILE NO.

NAME OF DEFENDANT NAME OF COMPLAINANT DOCKET PAGE YEAR FILE NO.

U.d U.e U.f U.g

UEBER	FRANK	BALTO & OHIO R R CO	1	97	1889	114
UDAVE	JUANA AVELINA CAMACHO	MOLLIE VALDES ET AL	1	491	1891	1071
UEHR	ELISE	STEUBEN PERMT L & B ASSO NO 1 & C	23-B	229	1914	14629-B
UEHR	AUGUST					
UEHR	ELISA	STEUBEN PERMT L & B ASSO NO 1 & C	23-B	230	1914	14630-B
UEHR	AUGUST					
UGIANSKY	---	MAGGIE UGIANSKY	28-B	147	1919	18034-B
UDOFF	HARRY	THE METROPOLIS BLDG ASSO	34-B	737	1925	26158-B
UDOFF	BERTHA					

U.h

UHLFELDER	AMELIA	PRES & DIRECTORS GERMAN FIRE INS CO	1	2	1889	6
UHLFELDER	SOLOMON					
UHDEN	CHARLES DIETRICH					
UHDEN	EMMA MAY					
UHDEN	GERHARDT WILHELM	EXPARTE	3-A	144	1894	2270-A
UHDEN	ELISABETH					
UHLHORN	FREDERICK J	MONUMENTAL PERMT B & L SOC NO 5	3-B	89	1894	2257-B
UHLER	ADOLPH B	LOUIS B UHLER	4-A	483	1895	2729-A
UHLER	MAGGIE	MARY L ALLEN ADMX & C	11-A	187	1902	5528-A
UHLER	BRASMUS JR	GEORGETTE C UHLER	12-B	160	1903	7668-B
UHLFELDER	MYERS (CONSTABLE)	SALVATORE SERIO	13-A	171	1904	6343-A
UHLER	HARRY T	HOME BLDG ASSO & C	14-B	24	1905	8417-B
UHLER	SADIE E					
UHLHORN	MARGARET	EXPARTE	14-A	216	1905	6684-A
UHLER	SADIE E	HOME BLDG ASSO & C	16-B	276	1907	9887-B
UHLER	ANTONIN	BOHEMIAN WORKINGMANS BLDG ASSO NO 2 & C	17-B	209	1908	10309-B
UHLER	ANNA					
UHLER	FRANK	ESTELLA E UHLER	18-B	96	1909	10734-B
UHRBROCK	JOHN A	ROSA AMELIA UHRBROCK	18-B	187	1909	10873-B
UHLER	ARTHUR H	HENRY B MCGLONE ET AL	19-A	205	1910	8495-A
UHLER	JOHN C	CLARA MAY UHLER	20-B	262	1911	12210-B
UHLER	CLARA MAY	JOHN C UHLER	20-B	262	1911	12210-B
UHLHORN	WILLIAM A	ELSIE L UHLHORN	21-B	262	1911	12896-B
UHLHORN	WILLIAM A	ELSIE L UHLHORN	23-B	104	1914	14392-B
UHL	CLINTON G	THE CHESAPEAKE & POT TKL CO	26-A	217	1917	10747-A
UHLMAN	PAUL	ANNIE R UHLMAN	29-B	433	1920	19537-B

U.h

NAME OF DEFENDANT		NAME OF COMPLAINANT	DOCKET	PAGE	YEAR	FILE NO.
UHL	LOUIS C	CHARLES W LEYDECKER ET AL	30-A	196	1921	13025-A
UHL	GERTRUDE					
UHL	LOUIS C (EXECUTOR)					
UHL	JOHN (EXECUTOR)					
UHL	JOHN					
UHLER	BLANCHE P	GEORGE E UHLER	32-B	55	1923	22454-B
UHLER	GEORGE EDWARD	THE SO BALTO PROG PERPTL BLDG &				
UHLER	BLANCHE P	LOAN ASSO	32-B	319	1923	22975-B
UHLER	JOHN RIDGELEY	LAURA DAISY UHLER	33-B	598	1924	24717-B
UHLER	LEAO					
UHLER	VIRGINIA F	FREDERICK AVE BLDG ASSO	34-B	199	1925	25131-B
UHLENBERG	JOHN G					
UHLENBERG	BESSYE	JERMAN AMERICAN B & S ASSOC	35-B	604	1926	27400-B
UHLFELDER	SOLOMON					
UHLFELDER	REGINA	MAMIE KNIGHT	36-A	293	1927	15805-A
UHLFELDER	MABEL					
UHLFELDER	IRVIN					
UHLIK	JOHN E	MARIE UHLIK	37-B	15	1928	29262-B
UHLER	JOHN C					
UHLER	CLARA	AMITY B & L ASSOC	37-C	76	1928	1016-C
UHLENBERG	BESSIE	JOHN GEORGE UHLENBERG	37-B	161	1928	29551-B
UHLER	EARL D					
UHLER	BLANCHE D	TRADERS & MECHANIS L & S ASSOC	37-C	447	1928	1745-C
UHLFELDER	MERRILL DANIEL	EXPORTE	38-A	214	1929	16682-A

U.i U.j U.k

U.i

NAME OF DEFENDANT		NAME OF COMPLAINANT	DOCKET	PAGE	YEAR	FILE NO.
ULMAN	MRS B F	LOUISE HARTMAN (J P HARTMAN & SON)	1	80	1889	209
ULM	FREDERICK	CATHERINE ULM	1	475	1891	1037
ULLRICH	HENRY C	MARY ULLRICH ET AL	3-A	97	1894	2231-A
ULRICH	HENNIETTA	GUSTAV ULRICH	3-B	116	1894	2309-B
ULRICH	GUSTAV	HELNRIETTA ULRICH	3-B	116	1894	2309-B
ULLMAN	JONAS					
ULLMAN	EMANUEL					
ULLMAN & COMPANY	J	EXPORTE	5-A	220	1896	3020-A
ULTSCH	JOSEPH					
ULRICH	WILLIAM	PATTERSON PK PERMT L & B ASSO	6-B	68	1897	3690-B
ULRICH	SETH S	EMMA ULRICH	8-B	261	1899	5290-B
ULLRICH	CAROLINE ELLEN	HENRY ROHR ET AL	9-A	205	1900	4705-A
ULLRICH	SETH S					
ULLRICH	CAROLINE ELLEN (FUR)	CLARENCE J BOYD ET AL	12-A	345	1903	6060-A
ULRICH	EVA					
ULRICH	JOHN	HENRY WAGNER	15-A	336	1906	7262-A
ULLRICH	MINNIE MATILDA	JOHN ULLRICH	17-B	31	1908	9966-B
ULRICH	HENRY A	EDMONDSON AVE BLDG & LOAN ASSO & C	19-B	205	1910	11458-B
ULRICH	LOTTIE (INFANT)	CHARLES ULRICH	19-B	231	1910	11508-B
ULRICH	FRANCIS V (INFANT)					
ULRICH	HENRY A (TRUSTEE)	HENRY A ULRICH & C	19-A	337	1910	8607-A
ULMAN	ROBERT LEE	IRMA B ULMAN	21-B	36	1912	12451-B
ULBIG	HERMAN A					
ULBIG	STANLEY A	HERMAN J HONEMANN ET AL	22-A	59	1913	9265-A
ULBIG	VIOLA					
ULRICH	HENRY A (CASE A)	EDWARD L WARD ET AL RECEIVER & C	22-B	359	1913	13889-B
ULRICH	HENRY A (CASE B)	EDWARD L WARD ET AL RECEIVER & C	22-B	360	1913	13890-B
ULLMAN	NATHAN J	ALICE ULLMAN	22-B	361	1913	13892-B
ULRICH	HENRY A	FRIEDA HENKEL ET AL	24-A	87	1915	9982-A
ULRICH	HENRY A	L WILSON DAVIS	25-B	86	1916	15839-B
ULRICH	HENRY A	WILLIAM H SMITH	26-A	132	1917	10658-A
ULRICH	HENRY A	NORTH HOWARD L & S INSTITUTION & C	26-B	254	1917	16862-B
ULBIG	HERMAN H A	VIOLA L	27-E	1	1918	17033-B
ULRICH	HENRY A	OLIVIA R MYERS	27-B	26	1918	17083-B
ULCINSKAS	ANTHONY	AGNES ULCINSKAS	27-B	61	1918	17152-B
ULRICH	HENRY A	THE KOSCIUSZKO P L & S ASSO & C	27-B	118	1918	17263-B
ULRICH	HENRY A	JOHN SCHMID ET AL	27-B	276	1918	17566-B
ULRICH	HENRY A	EDWARD E QUIGLEY	28-B	198	1919	18134-B
ULRICH	MAGGIE	JOHN ULRICH	28-B	447	1919	18597-B
ULINSKI	STANLEY	ELIZABETH ULINSKI	33-B	283	1924	24116-B
ULMAN	R BEE	MARGARET MAY GEIGER	36-C	291	1927	578-C
ULRICH	BERNARD J	BERNICE ULRICH	37-B	198	1928	29627-B
ULRICKSON	OSCAR E					
ULRICKSON	MINNIE L	STATE OF MD B & L ASSOC	38-C	388	1929	2659-C

U. m

NAME OF DEFENDANT	NAME OF COMPLAINANT	DOCKET	PAGE	YEAR	FILE NO.	
UMBACH	GEORGE W	H HERMAN PETZE	1	11	1889	29
UMBACH	GEORGE W	H HERMAN PETZE	1	13	1889	38
UMLAUFF	ELIZABETH A	LOUIS UNLAUFF	2	238	1892	1620
UMBACH	ANNIE E	FREDERICK FISCHER ET AL	3-A	19	1894	2120-A
UMBACH	ANNIE E	WILLIAM H UMBACH	9-A	43	1900	4543-A
UMBACH	KARL					
UMBACH	HENRY HERMAN					
UMBACH	KATE ELIZABETH					
UMBACH	ANNIE E	L B FRANKLIN ROBERTS	9-A	44	1900	4544-A
UMSTAETTER	ANNA L	BOUDINOT S LONEY TRUSTEE	11-A	253	1902	5593-A
UMSTAETTER	CHARLES L					
UMSTED	LEROY M	ORA B UMSTED	24-B	40	1915	14990-B
UMBRAGE	SABASTIAN	IRMA UMBRAGE A MINOR & C	29-B	174	1920	19038-B
UMPHREYS	WILLIAM D	MARY UMPHREYS	31-B	494	1922	22083-B

U. n

UNION PROTESTANT INFIRMARY OF THE CITY OF BALTO	LEIGH BONSAI & C	1	89	1889	226	
UNION FILE COMPANY	GEORGE A VON LINGEN ET AL	1	366	1891	821	
UNION PASSENGER RAILWAY CO	ELIZA LEE	1	488	1891	1061	
UNVERZACT	CHARLES H	JAMES A MULVEY ET AL	1	367	1891	823
UNITED FIREMEN'S INSURANCE CO	CLAUDE V	GEORGE R BRISTOR	2	71	1892	1286
UNGER D'		PAUL H	ROBERT D' UNGER ET AL	3-A	260	1894
UNGER D'	S VICTOR					
UNGER D'	BROTHERS					
UNVERZACT	CHARLES H					
UNION FIRE PROOF GREASE CO OF BALTO CITY	DAVID BARTON ET AL	4-A	120	1895	2568-A	
UNITED STATES ELECTRIC LIGHTING CO OF N Y	J WILBUR MORRISON	5-A	18	1896	2819-A	
UNITED STATES SHIRT & COLLAR CO & C	THOMAS J CANNON	5-A	203	1896	3003-A	
UNITED STATES FIDELITY & GUARANTY CO	ABRAM HAMBERGER ET AL	5-A	216	1896	3016-A	
UNITED TYPEWRITER & SUPPLIES CO	JAMES YOUNG	7-A	5	1898	3605-A	
UNEQUAL PERPTL LAND & BLDG ASSOC	JOHN E BUCK	7-A	29	1898	3629-A	
UNIVERSAL HEATING & MFG CO & C	PATRICK WALSH	7-A	47	1898	3647-A	
UNITED STATES FIDELITY & GUARANTEE CO	CHRISTOPHER LAUTERBACH	7-A	231	1898	3831-A	
UNION PROTESTANT INFIRMARY	GUSKETS KIMETHY	8-A	39	1899	4039-A	
UNION ORPHAN ASYLUM	SAMUEL A STEVENS	8-A	212	1899	4212-A	
UNKNOWN NEXT OF KIN & DISTRIBUTORS CLAIMING BY UNDER OR THROUGH THE SAID WILLIAM B BUCHANAN DEC'D OR THE SAID JAMES A BUCHANAN DECEASED OR THE SAID SAMUEL SMITH DECEASED	SAMUEL A STEVENS	8-A	212	1899	4212-A	
UNKNOWN PERSONAL REPRESENTATIVES NEXT OF KIN AND DISTRIBUTORS OF HETTIE CARY MARTIN AND H NEWELL MARTIN AND EACH OF THEM NOW BOTH DECEASED	ESTHER S BUCHANAN & C ET AL	8-A	277	1899	4277-A	
UNKNOWN NEXT OF KIN AND PERSONAL REPRESENTATIVES AND DISTRIBUTORS OF MARY B SMITH WHO MARRIED JOHN MANSFIELD	ESTHER S BUCHANAN & C ET AL	8-A	277	1899	4277-A	

U. n

NAME OF DEFENDANT	NAME OF COMPLAINANT	DOCKET	PAGE	YEAR	FILE NO.
UNKNOWN NEXT OF KIN AND DISTRIBUTORS OF JAMES A BUCHANAN DEC'D	ESTHER S BUCHANAN & C ET AL	8-A	278	1899	4278-A
UNKNOWN PERSONAL REPRESENTATIVES NEXT OF KIN AND DISTRIBUTORS OF HETTIE CARY MARTIN AND H NEWELL MARTIN BOTH NOW DECEASED AND EACH OF THEM	ESTHER S BUCHANAN & C ET AL	8-A	278	1899	4278-A
UNITED RAILWAYS & ELECTRIC COMPANY	PRESIDENT MANAGER & CO OF THE	8-A	359	1899	4359-A
UNITED RAILWAYS & ELECTRIC COMPANY	BALTO & FREDERICK TOWN TURNPIKE				
UNITED RAILWAYS & ELECTRIC COMPANY	ROAD COMPANY				
UNKNOWN HEIRS AND NEXT OF KIN OF THEODORE NOLDEN DEC'D	JOHN L SANFORD ADMR ET AL	9-A	148	1900	4648-A
UNITED MILK PRODUCERS ASSOC & C	WILLIAM D B PENNIMAN ET AL	9-A	247	1900	4747-A
UNITED MILK PRODUCERS ASSOC & C	DAVID AMBACH ET AL	10-A	5	1901	4905-A
UNITED ELECTRIC LIGHT & POWER CO & C	ARMENIA INS COMPANY & C	10-A	28	1901	4928-A
UNION INVESTMENT COMPANY OF BALTO CITY	THOMAS K LE BROU	10-A	62	1901	4962-A
UNITED ELECTRIC LIGHT & POWER CO & C	FIDELITY FIRE INS CO & C	10-A	72	1901	4972-A
UNCLE SAM LOAN & SAVINGS CO & C (PUR)	UNCLE SAM LOAN & SAVGS CO & C	10-B	19	1901	6282-B
UNION PROTESTANT INFIRMARY OF CITY OF BALTO	MERCANTILE TRUST & DEP CO & C ET AL	10-A	154	1901	5054-A
UNDERDONK	JOHN R	10-A	263	1901	5163-A
UNCLE SAM LOAN & SAVGS CO & C (PUR)	UNCLE SAM L & S ASSOC & C	8-B	353	1899	5461-B
UNCLE SAM LOAN & SAVGS CO & C (PUR)	UNCLE SAM L & S ASSOC & C	10-B	147	1901	6535-B
UNKNOWN EXECUTORS OR ADMINISTRATORS OF MATILDA SMITH DECEASED	SAFE DEPOSIT & TRUST CO & C TRUSTEE	11-A	36	1902	5369-A
UNKNOWN EXECUTORS OR ADMINISTRATORS OF CHARLES SMITH DECEASED	SAFE DEPOSIT & TRUST CO & C TRUSTEE	11-A	36	1902	5369-A
UNNAMED INFANT CHILD OF HENRY HUDSON SMITH	SAFE DEPOSIT & TRUST CO & C TRUSTEE	11-A	36	1902	5369-A
UNITED RAILWAY & ELECTRIC CO OF BALTO	WALTER M SALFUER	11-A	76	1902	5509-A
UNKNOWN HEIRS OF CAROLINE M AND	S ELIZABETH HITCHENS	11-A	140	1902	5473-A
UNKNOWN HEIRS OF MARY L BARNES					
UNION TRUST CO OF BALTO CITY	EMMA C WOLFE	11-A	252	1902	5592-A
UNCLE SAM LOAN & SAVGS CO & C (PUR)	UNCLE SAM LOAN & SAV CO & C	11-B	171	1902	7188-B
UNIVERSAL OIL COMPANY OF CANTON	IDA WEAVER	11-B	235	1902	7312-B
UNION SAVINGS BANK OF BALTO CITY & C	WILLIAM J BLAIR GUARDIAN & C	12-A	15	1903	5726-A
UNDERWOOD	GERTIE COSTER	12-B	54	1903	7480-B
UNKNOWN HEIRS OF MARY L BARNES	MARIA L BOWERS ET AL	12-A	132	1903	5854-A
UNKNOWN HEIRS & NEXT OF KIN OF JNO BRADISH DECEASED	DAVID STEWART ADMR & C	12-A	185	1903	5907-A
UNKNOWN NEXT OF KIN OR UNKNOWN PERSONAL REPRESENTATIVES OF THOMAS CARROLL	FRANK K MURPHY ET AL EXECUTORS & C	12-A	239	1903	5961-A
UNKNOWN NEXT OF KIN OR UNKNOWN PERSONAL REPRESENTATIVES OF MARTIN BENEDICT FLADUNG	FRANK K MURPHY ET AL EXECUTORS & C	12-A	239	1903	5961-A
UNKNOWN REVEREND GENTLEMEN WHO WATCHED AROUND THE DEATH OF JOHN G DOWNEY	FRANK K MURPHY ET AL EXECUTORS & C	12-A	239	1903	5961-A
UNKNOWN NEXT OF KIN OR PERSONAL REPRESENTATIVES OF REVEREND ANTHONY MARASCHI	FRANK K MURPHY ET AL EXECUTORS & C	12-A	239	1903	5961-A
UNKNOWN HEIRS AND DISTRIBUTORS OF JOHN H YOUNG	J STELLMAN HOGG ADMR	12-A	248	1903	5968-A
UNION TRUST CO OF MD (THE)	NORFOLK COLD STORAGE & ICE CO	12-A	251	1903	5971-A
UNION TRUST CO OF MD (THE)	RICHARD B FENTRESS (SYNDICATE MANGR)	12-A	254	1903	5974-A
UNKNOWN HEIRS OF ELLIOT BROWN	MARIA L BOWERS ET AL	12-A	308	1903	6026-A
UNITED RAILWAY & ELECTRIC CO	MARGARET B GROGAN	12-B	223	1903	7815-B
UNRUH	WILHELMINA L	12-A	370	1903	6084-A
UNRUH	GRAYSON				
UNRUH	MARY E				
UNION TRUST CO OF MD & C	NELSON PERIN ET AL	12-A	376	1903	6090-A
UNITED REAL ESTATE CO	MARY L GROSCUP ET AL	13-A	9	1904	6188-A

NAME OF DEFENDANT	NAME OF COMPLAINANT	DOCKET	PAGE	YEAR	FILE NO.
UNITED RAILWAYS & ELECTRIC CO & C	REBECCA FAGAN ET AL	13-A	142	1904	6316-A
UNION TRUST CO OF MARYLAND (MORTGAGEE)	MARGARET J BENNETT ET AL	13-A	152	1904	6326-A
UNDERWOOD GILBERT M	LILLIE UNDERWOOD	13-B	180	1904	6289-B
UNKNOWN RESIDENT AND NON RESIDENT HEIRS <sup>ETC</sup> OF HENRY TROUP	REBECCA T DUNKEL	14-A	146	1905	6617-A
UNKNOWN RESIDENT & NON RESIDENT HEIRS <sup>ETC</sup> OF WILLIAM HOLLINS	WILLIAM BOWLY WILSON ADMR	14-A	166	1905	6636-A
UNKNOWN RESIDENT & NON RESIDENT HEIRS <sup>ETC</sup> OF ISAAC SMITH & C	DAVID STEWART ADMR & C	14-A	174	1905	6644-A
UNKNOWN RESIDENT & NONRESIDENT HEIRS <sup>ETC</sup> OF THOROUGHGOOD SMITH	DAVID STEWART ADMR & C	14-A	203	1905	6672-A
UNITED RAILWAYS & ELECTRIC CO & C	HENRY S DULANEY ET AL	14-A	207	1905	6675-A
UNKNOWN RESIDENT & NONRESIDENT HEIRS ETC OF HENRY WORTHINGTON	REBECCA T DUNKEL ET AL	14-A	234	1905	6702-A
UNKNOWN NEXT OF KIN OF JONATHAN HUDSON	REBECCA SNOWDEN MARSHALL ADMRX	14-A	279	1905	6764-A
UNKNOWN PERSONS WHO MAY CLAIM TO BE INTERESTED IN FRENCH SPOILIATION CLAIMS <sup>&amp; C</sup> OF J HUDSON	REBECCA SNOWDEN MARSHALL ADMRX	14-A	279	1905	6764-A
UNKNOWN HEIRS AND DEVISEES OF THE FOLLOWING MARY CATHERINE METTEE DECEASED EMMA H METTEE DECEASED CHARLES A METTEE DECEASED AMY W METTEE DECEASED GEORGE W METTEE DECEASED LEONARD C METTEE DECEASED	MAYOR & CITY COUNCIL OF BALTO	14-A	398	1905	6883-A
UNKNOWN HEIRS OF GEORGE HEIDE DECEASED	MAYOR & CITY COUNCIL OF BALTO	14-A	34	1906	6504-A
UNKNOWN RES & NON RES NEXT OF KIN & C OF MATHIAS MARIS	WILLIAM BOWLY WILSON ADMR	15-A	38	1906	6952-A
UNKNOWN HEIRS OF NATHAN HAYES CLARK DECEASED	MAYOR & CITY COUNCIL OF BALTO	15-A	34	1906	6948-A
UNITED RAILWAYS & ELECTRIC CO OF BALTO	CONTINENTAL TRUST CO TRUSTEE	15-A	300	1906	7226-A
UNION TRUST CO OF MD	MILDRED A MCDOWELL	15-B	254	1906	9320-B
UNKNOWN HOLDERS IF ANY OF SEVEN RECEIPTS MONTICELLO DIS CO FOR F A CLARK & C WHISKEY DATED APRIL 6 1904	MONTICELLO DISTILLING CO & C	15-A	330	1906	7256-A
UNKNOWN HOLDERS IF ANY OF THREE RECEIPTS OF MONTICELLO DIST CO F A CLARK WHISKEY DATED FEB 8 1904	MONTICELLO DISTILLING CO	15-A	331	1906	7257-A
UNKNOWN HOLDERS IF ANY OF THREE RECEIPTS MONTICELLO DIST CO OF F A CLARK WHISKEY DATED APRIL 7 1904	MONTICELLO DISTILLING CO	15-A	332	1906	7258-A
UNITED MANUFACTURING CO OF BALTO CITY	J DORSEY BROWN	16-A	90	1907	7351-A
UNKNOWN HEIRS WIFE WIDOW OR NEXT OF KIN ETC OF CHARLES E INLOES	MABEL B INLOES ET AL	16-A	116	1907	7379-A
UNION LOAN CO	CATHERINE BRAUN	16-B	136	1907	9621-B
UNIVERSAL AUTOMATIC CIGAR MACHINE CO	DR HERMAN BRULLE	16-A	229	1907	7490-A
UNKNOWN HEIRS OF JESSE HOUSEMAN DECEASED	JACOB JONES ET AL	16-A	368	1907	7622-A
UNKNOWN HEIRS OF WILLIAM HOUSEMAN DEC'D	JOHN P O'FERRALL ADMR	17-A	18	1908	7647-A
UNKNOWN NEXT OF KIN OF HONORAH CANNEY OR CANEY	THE PEOPLES MUTUAL AID SO OF BALTO	17-A	79	1908	7707-A
UNION BENEFICIAL ASSO (THE) OF BALTO MD	FRANCES BARTLETT MANNING & C	17-A	163	1908	7786-A
UNKNOWN CHILDREN AND HEIRS AT LAW OF WILLIAM FRANCES BARTLETT AND BAILEY BARTLETT	ANNA STILLING	17-A	306	1908	7916-A
UNKNOWN CHILDREN AND HEIRS AT LAW OF BERNARD STRUCK OF BALTO	THOS HENRY HANSON DIETZ	17-A	270	1908	7884-A
UNION PROTESTANT INFIRMARY OF THE CITY OF BALTO & C	GEORGE P SINN	17-A	361	1908	7963-A
UNION BENEFICIAL ASSO OF BALTO CITY	FANNIE BARTLETT MANNING ET AL	17-A	163	1908	7786-A
UNKNOWN CHILDREN AND HEIRS AT LAW OF WILLIAM FRANCIS BARTLETT					
UNKNOWN CHILDREN AND HEIRS AT LAW OF BAILEY BARTLETT					
UNKNOWN CHILDREN AND HEIRS AT LAW OF NANCY WALLACE					
UNKNOWN CHILDREN AND HEIRS AT LAW OF WILLIAM WALLACE					
UNKNOWN CHILDREN AND HEIRS AT LAW OF WILLIAM KNEELAND					
UNKNOWN HEIRS OF JOHN W KNEELAND					
UNKNOWN HEIRS OF EDWARD M KNEELAND					
UNKNOWN HEIRS OF BARTHOLOMEW KNEELAND	FANNIE BARTLETT MANNING ET AL	17-A	163	1908	7786-A

NAME OF DEFENDANT	NAME OF COMPLAINANT	DOCKET	PAGE	YEAR	FILE NO.
UNKNOWN HEIRS OF CHARLES C FRANKLIN	JAMES H W BLAKE ET AL	6-A	171	1897	3371-A
UNKNOWN FOREIGN PER REP OF CHARLES C FRANKLIN	JAMES H W BLAKE ET AL	6-A	171	1897	3371-A
UNKNOWN FOREIGN PER REP AND HEIRS OF DORSETT CRANE LAWHASON CRANE FREDERICK A CHURCHHILL JR	AARON RIGHTER LEVERING ET AL	18-A	92	1909	8156-A
UNKNOWN FOREIGN PER REP AND HEIRS OF DORSETT CRANE LAWHASON CRANE FREDERICK A CHURCHHILL	BENJAMIN G LATIMER ET AL	18-A	94	1909	8157-A
UNITED SURETY CO	HORACE S WHITMAN RECEIVER & C	17-A	12	1908	7641-A
UNKNOWN HEIRS OR NEXT OF KIN OF ROSE A HARVEY & C	SAFE DEPOSIT & TRUST CO & C ET AL	18-A	214	1909	8265-A
UNION PARK SAVGS & LOAN ASSO & C (PUR)	UNION PARK S & L ASSO	18-B	222	1909	10975-B
UNKNOWN ISSUE OF ROLAND GALT	MARGARET E G MOTTER ET AL	9-A	55	1900	4555-A
UNITED RAILWAYS & ELECTRIC CO & C	J WILSON SCOTT	19-A	64	1910	8362-A
UNITED BUTCHERS BLDG ASSO OF BALTO CITY (PUR)	THE UNITED BUTCHERS BLDG ASSO & C	19-B	81	1910	11223-B
UNKNOWN HEIRS OF HENRY BESTER	WILLIAM BUDEKER ADMR	19-A	218	1910	8506-A
UNKNOWN HEIRS OF KATHERINE LHEIS OR LEHEIS	J ROSS MYERS ET AL	19-A	203	1910	8493-A
UNITED RAILWAYS & ELECTRIC CO & C	EDWARD N RICH EXECUTOR & C	19-A	270	1910	8553-A
UNKNOWN NEXT OF KIN OF WILLIAM G KREBS IF DEAD	SUPREME LODGE OF THE SHIELD OF HONOR OF THE US	19-A	282	1910	8563-A
UNKNOWN NEXT OF KIN AND PER REP OF ---CANNON	JAMES H PRESTON	19-A	378	1910	8642-A
UNITED SURETY CO & C	UNCLE SAM L & S CO & C	20-B	89	1911	11872-B
UNCLE SAM LOAN & SVGS CO & C (PUR)	ISAAC TIEFENBRUN	20-A	186	1911	8819-A
UNITED STATES FIDELITY & GUARANTY CO & C	MARY JANE MITCHELL	20-A	198	1911	8830-A
UNKNOWN CHILDREN IF ANY OF FRANCES J MOFFATT	MICHAEL BERNSTEIN	20-A	285	1911	8853-A
U S SODA FOUNTAIN CO OF BALTO CITY	STATE OF MD TO THE USE OF NATA MELITCH & C	20-A	253	1911	8878-A
UNITED RAILWAYS & ELECTRIC CO & C	MARGARET STOUT ET AL	21-A	40	1912	8957-A
UNKNOWN HEIRS OF MARGARET KNEE	ALEXANDER A FORMAN ET AL	21-A	106	1912	9020-A
UNKNOWN HEIRS OF PATRICK GALLAGHER	ELIZABETH PAPE WIDOW ET AL	21-A	125	1912	9039-A
UNKNOWN HEIRS OF AND DISTRIBUTORS OF THE ESTATE OF ELLEN G MCBRYDE	JOHN D OSING	21-A	247	1912	9152-A
UNKNOWN HEIRS OF BENJAMIN HARTZELL	SAFE DEPOSIT & TRUST CO TRUSTEE	21-A	252	1912	9157-A
UNKNOWN WIDOW AND HEIRS OF HENRY W OSING	GEORGE SCHMIDT	21-A	265	1912	9170-A
UNKNOWN CHILDREN OF HUGH CLOSE	GEORGE SCHMIDT	21-A	265	1912	9170-A
UNKNOWN CHILDREN OF WILLIAM CLOSE	DOROTHY C BRANDAU & C ET AL	21-A	34	1912	8951-A
UNKNOWN CHILDREN OF JOHN CLOSE	DOROTHY C BRANDAU & C ET AL	21-A	34	1912	8951-A
UNGER FREDERICK WILLIAM	DOROTHY C BRANDAU & C ET AL	21-A	34	1912	8951-A
UNGER CATHERINE	DOROTHY C BRANDAU & C ET AL	21-A	34	1912	8951-A
UNKNOWN HEIRS (THE) OF GEORGE STRATTMEYER DEC'D	ISABELLE THERESA MCCAULLEY TRUSTEES	15-A	3	1906	6917-A
UNKNOWN HEIRS (THE) OF HENRY STRATTMEYER DEC'D	DANIEL WEBSTER CATHELL	22-A	197	1913	9397-A
UNKNOWN HEIRS (THE) OF DORA HARTMAN OR HIGHTMAN DECD	EXPARTE MICHAEL GARTNER	22-A	164	1913	9365-A
UNKNOWN HEIRS (THE) OF SOPHIA LANCROFT DECD	ALEXANDER BROWN ET AL	22-A	296	1913	9487-A
UNKNOWN HEIRS (THE) OF MARY SCHRADER OR SCHROEDER	TEN HILLS CORPORATION	22-A	418	1913	9589-A
UNBORN CHILD ANY POSSIBLE OF ISABELLE THERESA MCCAULLEY	HAROLD W STREETER	23-A	72	1914	9665-A
UNITED RAILWAYS & ELEC CO	FREDERICK BAMBERGER ET AL	23-A	86	1914	9678-A
UNITED STATES REALTY CO (PUR)	BENJAMIN H CLASSEN ET AL	23-A	119	1914	9709-A
UNKNOWN FOREIGN PER REP OF JULE CLEARY GALLAGHER DECD AND MARY CLEARY CULLETON					
UNITED RAILWAYS & ELEC CO					
UNION RADIATOR CO					
UNKNOWN HEIRS OF PAULINE ENGEL & C					
UNKNOWN HEIRS AT LAW ERNEST E FERNAN					

NAME OF DEFENDANT	NAME OF COMPLAINANT	DOCKET	PAGE	YEAR	FILE NO.
UNKNOWN HEIRS OF SOLOMON MCCABE DEC'D	MAYOR & CITY COUNCIL OF BALTO & C	23-A	130	1914	9720-A
UNKNOWN HEIRS PER REP AND NEXT OF KIN OF COLUMBUS WILLIS GEORGE BRECHT LAURENCE J SOVA THOMAS RUSSELL WILLIAM AUBURNS FRANK WESLEY JOHN BAILEY JAMES T JONES THOMAS KERR MICHAEL WALLACE THOMAS H MCGEE PATRICK FARRELL JAMES STURGEON ALFRED J SMITH JOHN KIRKWOOD ALL OF BALTO CITY DECD	JOHN R GARDNER ET AL	23-A	211	1914	9794-A
UNITED STATES WOOLEN MILLS CO (THE) (PUR)	EXPARTE JOSEPH G JOHNSON	17-A	109	1908	7736-A
UNITED STATES FIDELITY & GUARANTY CO (PUR)	THE ECQUITABLE MORTGAGE & TRUST CO	23-B	255	1914	14681-B
UNKNOWN HEIRS DESCENDANTS OR EXCTRS OR ADMRS AND DISTRIBUTUTES OF DEFENDANTS DESCENDANTS HUSBANDS AND WIVES OF DEFENDANTS	SAFE DEPOSIT & TRUST CO & C EXECUTOR & C	23-A	310	1914	9889-A
UNKNOWN PERSONS TO THE PLTF LIVING & C OF OLIVERA ANDREWS ELIZA ANDREWS EMILIE MAJOR & C BAILLOS WALTONS BROOKES AND HIGGINS	SAFE DEPOSIT & TRUST CO & C EXECUTOR & C	23-A	310	1914	9889-A
UNKNOWN HEIRS OF MICHAEL LAVIN UNKNOWN HEIRS OF LATE OF BALTO CITY ANN MARIA PEACOCK	MICHAEL MULLIN ET AL	24-A	9	1915	9908-A
UNITED WINE & LIQUOR CO	KATE L SULLIVAN	24-A	12	1915	9911-A
UNKNOWN HEIRS & NEXT OF KIN OF JOHN BURKE	JOSEPH SOBELMAN	24-A	22	1915	9921-A
UNKNOWN CHILDREN OR ISSUE OF JOHN L BURKE	SAFE DEP & TRUST CO & C TRS & EXTRS & C	24-A	156	1915	10048-A
UNKNOWN PERSONS WHO MAY BE INTERESTED & C HELD BY PLTF UNDER SAID WILL	JACOB T BLOUNT	24-A	167	1915	10058-A
UNION SECURITY CO	BALTIC PERP B & L ASSOC & C	24-B	181	1915	15258-B
UNITED STATES REALTY CO OF BALTO CITY					
UNKNOWN HEIRS AT LAW OF MAGGIE V HUGG & C UNKNOWN HUSBANDS & WIVES & C OF MAGGIE V HUGG & THE FOLLOWING THOMAS LITTON IDA BLANCHE LITTON WILLIAM LITTON BESSE A LITTON CHARLES M LITTON JULIUS L MONMONIER WILLIAM D MONMONIER ELLA B LUCE EUGENIE M BROWN JAMES C GREEN SARAH F GREEN	MARY C TARBERT ET AL	24-A	218	1915	10116-A

NAME OF DEFENDANT	NAME OF COMPLAINANT	DOCKET	PAGE	YEAR	FILE NO.
UNKNOWN HEIRS AT LAW OF MAGGIE V HUGG E C UNKNOWN HUSBANDS & WIVES & C OF MAGGIE V HUGG & C & THE FOLLOWING DANIEL S GREEN WILLIAM O GREEN JULIAN H YOUNG ELIZABETH M MERRYMAN GEORGE ST C YOUNG ELIZABETH G BIRKMAIER THOMASINE M FOX LYDIA LAMDIN BROOKYNS	MARY C TARBERT ET AL	24-A	218	1915	10116-A
UNION ELECTRIC CO	LEE ELECTRIC CO	24-A	222	1915	10119-A
UNKNOWN HEIRS AT LAW OF DAVID C COLLINSON	ANNA W BARBER ET AL	25-A	36	1916	10264-A
UNVERZAGT CHARLES UNVERZAGT ANNIE M	MONTEBELLO BLDG & LOAN ASSO OF BALTO CO	25-B	71	1916	15811-B
UNEQUAL PERPT LAND & BLDG ASSO & C (PUR)	THE UNEQUAL P L & B ASSO & C	25-B	212	1916	16084-B
UNITED JEWELRY CO INC THE	MAX GOLDMUNTZ ET AL	25-A	266	1916	10498-A
UNKNOWN DEVISEES UNDER WILL & C MARY MAKEPEACE WOLVERTON UNDERWOOD HARRY R	SOPHRONIA JANE MAKEPEACE FIRST MORTG BOND HOMESTEAD ASSOC	25-A 25-B	270 331	1916	10502-A 16305-B
UNKNOWN DESCENDANTS HUSBANDS & WIVES OF ANY PERSON NAMED AS DEFENDTS	EDWARD LLOYD WINDER EXECUTOR & C	26-A	18	1917	10551-A
UNGLAUB WILLIAM C UNKNOWN HEIRS OF THOMAS WOODEN DECD CHARLES WOODEN DECD SOLOMON WOODEN DECD RACHEL WOODEN DECD WILLIAM WOODEN DECD THOMAS WOODEN DECD ANN WOODEN DECD ELEANOR WOODEN DECD ELIZABETH WOODEN DECD SARAH WOODEN	MARY A UNGLAUB ASBURY R AYRES ET AL	26-B 26-A	222 194	1917	16801-B 10714-A
UNKNOWN HEIRS OF FOLEY HUMPHREYS	CHARLES K HUMPHREYS ET AL	26-A	230	1917	10760-A
UNKNOWN PERSONS TO SAID FIDUCIARY PLTF & C OF MARY BELL HALL & C	SAFE DEPOSIT & TRUST CO OF BALTO & C	26-A	264	1917	10788-A
UNCLE SAM LOAN & SVGS CO & C (PUR)	UNCLE SAM LOAN & SAVGS CO & C	27-B	161	1918	17347-B
U S DAIRY CO	BERNARD TEWELW	28-A	9	1919	11037-A
UNKNOWN HEIRS AT LAW OF CHARLES M STEVENS	WILLIAM T MARKLAND JR ET AL	28-A	99	1919	11129-A
UNKNOWN HUSBANDS EXECUTORS ISSUE OR DESCENDANTS OF KUNIGUNDA PFISTER OR MARGARET GEHRINGER	JOSEPH G DECKELMAN ET AL	28-A	241	1919	11273-A
UNION TRUST CO THE UNKNOWN DESCENDANTS	HARRY B SMITH CHRISTINA CLARK	28-A 28-A	243 359	1919	11274-A 11385-A
UNKNOWN HEIRS AT LAW AND NEXT OF KIN DISTRIBUTUTES LEGATEES DEVISEES OF WILLIAM MILLER	ALMA THOREN ET AL	29-A	264	1920	11659-A
UNIVERSAL MACHINE CO & C	NATIONAL MANUFACTURING CO & C	29-A	284	1920	11678-A
UNIVERSAL ENGINEERING CORPORATION (THE) UNKNOWN HEIRS AT LAW NEXT OF KIN DISTRIBUTUTES LEGATEES AND DEVISEES OF CHRISTOPHER REICH	J P DEVINE CO ETC HATTIE M REICH	29-A 30-A	288 21	1920 1921	11682-A 11951-A
UNITED STATES FIDELITY & GUARANTY CO & C	JACOB BOCHENSKI	30-A	30	1921	11960-A
UNITED STATES FIDELITY & GUARANTY CO & C	J ALBERT MARSHALL	30-A	100	1921	12030-A
UNKNOWN HEIRS OF CATHERINE HOLT	HENRY W MEARS ET AL	29-A	504	1920	11886-A
UNION FAMILY SUPPLY CO OF BALTO CITY THE	NATHANIEL GARIES	30-A	330	1921	13155-A

NAME OF DEFENDANT	NAME OF COMPLAINANT	DOCKET	PAGE	YEAR	FILE NO.
UNITED STATES MUSIC STORES INC	ALBIN WIDOFF	30-A	346	1921	13170-A
UNKNOWN & UNBORN HEIRS OF MARGARET S DEMPSTER	WASHINGTON TRUST CO OF MD	30-A	443	1921	13252-A
UNCLE SAM SAVING BANK OF BALTO CITY	OSCAR T LAAGE	30-B	572	1921	22001-B
UNKNOWN CREDITORS IF ANY OF THE HOPKINS BLDG CORP (THE)	THE COMMONWEALTH FINANCE CORP ETC ETAL	31-A	10	1922	13292-A
UNKNOWN HEIRS OF JACOB W GILES	ROBERT W JOHNSON ET AL	31-A	60	1922	13341-A
UNKNOWN HEIRS OF MARGARET V HUGG					
	LATE OF BALTO CITY	31-A	189	1922	13463-A
UNDERWOOD CO WALTER E	THE GOODYEAR TIRE & RUBBER CO	31-A	211	1922	13484-A
UNION TIRE CO					
UNCLE SAM LOAN & SAVGS CO OF BALTO CITY (PUR)	UNCLE SAM LOAN & SAVGS CO	31-B	242	1922	21597-B
UNION MOTOR CAR CO THE	HERMAN M MEDNICK	31-A	366	1922	13632-A
UNION FINANCE CO THE	CHARLES M KREINER ET AL	31-A	410	1922	13670-A
UNKNOWN HEIRS & NEXT OF KIN OF OLIVER SMITH					
	BEATRICE SMITH				
	JEANNETTE & IRA SMITH	31-A	234	1922	13506-A
UNION FINANCE CO	WILLIAM L NOYES	31-A	488	1922	13735-A
UNKNOWN PERSONAL REPRESENTATIVES EXECUTOR OR ADMR OF	SAFE DEPOSIT & TRUST CO OF				
	AUGUSTINE T STANHOPE DEC)	12-A	690	1903	5912-A
UNITED STATES FIDELITY & GUARANTY CO	THURLEY W SPYDELL ET AL	31-A	522	1922	13762-A
UNITED CONSTRUCTION CO	ISADORE FRUMAN ET AL	31-A	583	1922	13810-A
UNDERWOOD OLLIE	HAMPTON UNDERWOOD	32-B	11	1923	22366-B
UNITED STATES FIDELITY & GUARANTY CO					
UNITED RYS & ELEC CO OF BALTO CITY ASSO THE	UNITED RAILWAYS & ELECT CO & C	32-A	200	1923	14020-A
UNION TRUST CO OF MD					
UNITED LAMP CO OF BALTO THE	HYGRADE ENGINEERING CO	32-A	299	1923	14113-A
UNCLE SAM BLDG & SAVGS CO NO 2 OF BALTO CITY	JOHANNA W BEYER	32-A	312	1923	14126-A
UNITED STATES ENGRAVING CO	THE A E LITTLE CO & C	32-A	386	1923	14205-A
UNITED GARAGE CO ETC THE	THE SHERWOOD BROS INC	32-A	424	1923	14250-A
UNION TRUST CO INC	ROSE SILVERBERG	32-B	608	1923	23528-B
UNCLE SAM SAVINGS BANK	ADASH IESHURIN HEBREW CONG	32-A	467	1923	14290-A
UNION TRUST BUILDING CO THE	EXPARTE	32-A	470	1923	14293-A
UNGER JOHN	ANNA UNGER	33-B	58	1924	23670-B
UNITED FARMERS AGENCY THE OF BALTO CITY	M LUTHER HUTCHINS	33-A	80	1924	14373-A
UNKNOWN HEIRS NEXT OF KIN ROBERT BRUCE BOND DECD					
UNKNOWN EXCR & ADMRS OF ROBERT BRUCE BOND DECD					
UNKNOWN HEIRS & NEXT OF KIN JAMES D A POOLE & C					
UNKNOWN EXCRS & ADMRS OF JAMES D A POOLE & C	MOLLIE D TRESS	33-A	103	1924	14394-A
UNKNOWN HEIRS PERSONAL REPRESENTATIVES EXECUTORS OR					
ADMRS IF ANY THERE BE OF EMMA J LEWIS					
	JAMES LEWIS				
	LELAND LEWIS				
	MARTHA A LEWIS	33-A	137	1924	14423-A
	WILLIE LEWIS				
	MARY NELSON & C				
UNKNOWN HEIRS OF AUGUST BELZ					
	CORNELIUS BELZ				
	GEORGE BELZ	33-A	150	1924	14438-A
	FLORA BELZ				
UNION RUG MFG ASSO THE	LAWRENCE A MALLOY	33-A	320	1924	14606-A
UNKNOWN HEIRS OF ANNE MARIA GORSUCH					
	JOSEPH J THOMAS				
	MARY JANE BESTOR	33-A	358	1924	14642-A

NAME OF DEFENDANT	NAME OF COMPLAINANT	DOCKET	PAGE	YEAR	FILE NO.
UNKNOWN HEIRS OF LAMBERT S THOMAS					
	SARAH E BESTOR				
	JACOB HENRY THOMAS				
	DEBORAH E HANSON LUCAS				
	JACOB T HANSON	33-A	358	1924	14642-A
	SUSAN J HANSON BOND				
	JOHN W HANSON				
	GEORGE C HANSON				
UNKNOWN HEIRS OF DECEASED PERSONS ETC					
	MARY MARTHA ROSSITER				
	EDWARD L ROSSITER				
	NON RESIDENTS				
	JACOB HENRY JONES				
	DAVID R JONES				
	MARY E BOYD	33-A	358	1924	14642-A
	JOHN C BOYD				
	HER HUSBAND MARSHALL				
UNKNOWN HEIRS OF HENRY HUSH AND ALL					
UNKNOWN HEIRS DEVISEES AND ASSIGNEES ETC	S STANLEY WEBB ET AL	33-A	360	1924	14643-A
UNKNOWN HEIRS OF SAMUEL MASS SR					
	LOUIS MASS				
	EDWARD A MASS	33-A	361	1924	14644-A
AND ALL UNKNOWN HEIRS DEVISEES & ASSIGNEES ETC					
UNKNOWN HEIRS OF DECEASED PERSONS & ALL OTHER PERSONS					
UNKNOWN HEIRS OF WALTER BALL SR					
	JOSHUA D BALL				
	JAMES M BALL				
	MRS ELEANOR B CARETSON				
	ELMIRA V HULTS				
	VAN BUREN MASS				
	NELLIE MASS HEATON	33-A	362	1924	14645-A
	CAROLINE MASS BROOKS				
	SAMUEL MASS SR				
	LOUIS MASS				
	EDWARD A MASS				
AND ALL UNKNOWN HEIRS AND DEVISEES ASSIGNEES ETC					
AND ALL UNKNOWN HEIRS OF DECEASED PERSONS ALL OTHERS ETC					
UNKNOWN HEIRS OF JAMES HARWOOD					
	HENRY HARWOOD				
	MARGARET HARWOOD	33-A	366	1924	14649-A
	MARY HARWOOD				
	ANNA HARWOOD				
ALL UNKNOWN HEIRS DEVISEES AND ASSIGNEES ETC					
ALL UNKNOWN HEIRS DECEASED PERSONS AND ALL OTHERS ETC					
UNKNOWN HEIRS OF GEORGE HOFFMAN					
	GEORGE BRICE HOFFMAN				
	A FULLER CRANE JR	33-A	367	1924	14650-A
	HOFFMAN GILMOR				
	WILLIAM GILMOR JR				
	CHARLES GEHRMANN				
	JULIUS KOKE	33-A	370	1924	14653-A
	ELIAS MAGERS				

NAME OF DEFENDANT	NAME OF COMPLAINANT	DOCKET	PAGE	YEAR	FILE NO.
UNKNOWN HEIRS OF MRS W H CARMAN MRS WM H HAMMERSLEY MRS DAVID MUMMA AND ALL UNKNOWN HEIRS DEVISEES ASSIGNEES ETC AND ALL UNKNOWN HEIRS OF DECEASED PERSONS AND ALL OTHER PERSONS	EMMA G FUSSELBAUGH ETC	33-A	370	1924	14653-A
UNKNOWN HEIRS OF PETER HOFFMAN	GEORGE LEE FRANCE HOFFMAN	33-A	371	1924	14654-A
UNKNOWN HEIRS OF THOMAS HARRISON	MAUDE G HARRISON ETC	33-A	396	1924	14676-A
UNKNOWN HEIRS OF CAROLINE HANDY	GEORGE B MARTIN	33-A	298	1924	14586-A
UNKNOWN HEIRS OF GEORGE STEEVER	OCTAVIUS W CLARK	33-A	394	1924	14674-A
UNITED CIGAR STORES CO OF AMERICA	BENJAMIN PARIS	34-A	158	1925	14844-A
UNKNOWN HEIRS AND PERSONAL REPRESENTATIVES OF ERNEST REED TOFFLING FRANCIS WILLIAM TOFFLING GEORGE TOFFLING EDWARD TOFFLING ARTHUR TOFFLING	MERCANTILE TRUST & DEPOSIT CO ET AL	34-A	232	1925	14910-A
AND ALL OTHER UNKNOWN PERSONS WHO MAY BE INTERESTED IN THE PROPERTY HELD BY THE PLAINTIFFS AS TRUSTEE					
UNITED STATES MORTGAGE COMPANY (PUR)	THE UNITED STATES MORTGAGE CO	34-B	394	1925	25506-B
UNKNOWN HEIRS OF JOHN SAVAGE BATES	ELLA WYNN KING ET AL	34-A	305	1925	15005-A
UNIVERSAL NEGRO IMPROVEMENT ASSOC (TRUSTEES) (PUR)	SAMUEL DA SAVIEZ	34-B	421	1925	25559-B
UNITED BROTHERHOOD OF CARPENTERS & JOINERS OF AMERICA	J HENRY MILLER INC	34-A	315	1925	15014-A
UNITED SHOE REPAIRING MACHINE CO	ABE LAZERNICK	34-A	336	1925	15033-A
UNKNOWN HEIRS AND ETC OF MARY P DEXTER CATHERINE BALTZELL KEYSER CATHERINE BALTZELL THOMAS JACOB BALTZELL CHARLES BALTZELL THOMAS BALTZELL ALEXANDER BALTZELL COLUMBUS BALTZELL JOHN BALTZELL HETTY POLK KEYSER MARY P DEXTER HENRY T KEYSER	TELFAIR W MARRIOTT	34-A	378	1925	14815-A
UNKNOWN HEIRS OF SAID ANNA MARIA VAN BOSE IF SHE BE DEAD	GEORGE M HAMPSON	35-A	25	1926	15122-A
UNKNOWN HEIRS OF SAID CHRISTIAN WILKENS IF HE BE DEAD	GEORGE M HAMPSON	35-A	32	1926	15129-A
UNCLESBEE EDWARD L	LILLY V UNCLEBEE	35-B	257	1926	26720-B
UNKNOWN HEIRS AND ETC OF KATE A GRIFFIN	THE SAFE DEPOSIT & TRUST CO	9-A	484	1900	4519-A
UNKNOWN HEIRS AT LAW NEXT OF KIN ETC OF ROBERT L CAIN	SARAH ELLEN CAIN	35-A	104	1926	15199-A
UNITED STATES MORTGAGE CO (THE) (PUR)	THE UNITED STATES MORTGAGE CO	35-B	308	1926	26821-B
UNION RENDERING CO	MAYOR & CITY COUNCIL	35-A	272	1926	15367-A
UNION RADIATOR COMPANY	ISRAEL KREIGER ET AL	33-A	432	1926	14659-A
UNKNOWN ISSUE IF ANY OF ALLEN P JONES DECD SON OF ANDREW D JONES DECEASED	SAFE DEPOSIT & TRUST CO	35-A	327	1926	15414-A
UNKNOWN EXCR OR EXCRS ADMRS IF ANY OF THE ESTATE ALLEN P JONES					
UNKNOWN HEIRS OF WILLIAM KEENAN LATE OF BALTO CITY DECEASED	CATHERINE J GOULD	35-A	332	1926	15418-A

NAME OF DEFENDANT	NAME OF COMPLAINANT	DOCKET	PAGE	YEAR	FILE NO.
UNITED STATES MORTGAGE & TITLE CO (PUR) CASE "A"	UNITED STATES M & T CO	35-B	726	1926	27632-B
UNITED STATES MORTGAGE & TITLE CO (PUR) CASE "B"	UNITED STATES M & T CO	35-B	726	1926	27633-B
UNITED STATES MORTGAGE & TITLE CO (PUR) CASE "C"	UNITED STATES M & T CO	35-B	727	1926	27634-B
UNITED STATES MORTGAGE & TITLE CO (PUR) CASE "D"	UNITED STATES M & T CO	35-B	727	1926	27635-B
UNITED STATES MORTGAGE & TITLE CO (PUR) CASE "E"	UNITED STATES M & T CO	35-B	728	1926	27636-B
UNITED STATES MORTGAGE & TITLE CO (PUR) CASE "F"	UNITED STATES M & T CO	35-B	728	1926	27637-B
UNGER & MAHON INC	FREDERICK J ZIMMERER	35-A	391	1926	15474-A
UNION TRUST COMPANY	MARY T PEREGOY ETC	35-A	398	1926	15479-A
UNKNOWN HEIRS & DEVISEES OF LOUISE CHURCH MONROE DECD AND DEVISEES OF NELSON S CHURCH DECEASED AND DEVISEES OF CLARA CHURCH REGISTER DECD AND DEVISEES OF THE CHILDREN AND DESCENDANTS OF LOUISE CHURCH MONROE DECD AND DEVISEES OF THE CHILDREN AND DESCENDANTS OF NELSON S CHURCH DECD AND DEVISEES OF THE CHILDREN AND DESCENDANTS OF CLARA CHURCH REGISTER DECD	CHARLOTTE S CHURCH ET AL	35-A	403	1926	15482-A
UNKELBACH JOHN	ANNA UNKELBACH	35-B	928	1926	28020-B
UNION BUILDING CORPORATION	ARUNDEL MORTGAGE CO	35-B	951	1926	28062-B
UNION SOAP COMPANY	CARROLL INDEPENDENT COAL CO	35-A	428	1926	15504-A
UNKNOWN LEGATEES HEIRS NEXT OF KINDRED OR DISTRIBUTEES OF ELIZABETH J BANCROFT LATE OF BALTO CITY DECD	MARY L YOUNG LIPSCOMB	35-A	436	1926	15512-A
UNDERHILL HELEN O'DONOVAN					
UNDERHILL MORRIS	COLONIAL TRUST CO	36-A	11	1927	15538-A
UNKNOWN HEIRS NEXT OF KIN AND DISTRIBUTEES OF E ADELINI HARRISON DECD	COLONIAL TRUST CO	36-A	11	1927	15538-A
UNKNOWN PERSONAL REPRESENTATIVES OF THE ESTATES OF SARAH JANE GILLAN J THOMAS GILLAN THOMAS ALLAN AND PAUL P ALLAN DECD	JOHN T GILLAN	36-A	12	1927	15539-A
UNION SOAP COMPANY	LEVITT FERGUSON CO	36-A	54	1927	15581-A
USSERY ROBERT M					
USSERY CORA B	AEJIS CO CASE "A"	36-C	59	1927	117-C
USSERY ROBERT M					
USSERY CORA B	AEJIS CO CASE "B"	36-C	59	1927	118-C
UNKNOWN PERSONS INTERESTED IN THE ESTATE OF WILLIAM BOND (DECD)	SAFE D & T CO	36-A	164	1927	15690-A
UNION TRUST CO (CATONSVILLE BRANCH)	NAOMI I POTTS	36-B	323	1927	28743-B
UNKNOWN HEIRS OF CAROLINE WOOD	MARION ELEANOR NIXON	36-A	337	1927	15837-A
UNION TRUST COMPANY	MARY E GROSS	36-B	553	1927	29175-B
UNITED STATES REALTY CO (PUR)	U S MORTGAGE CO	36-C	282	1927	560-C
UNION HAT & TAILORING CO	JACOB J HURST	36-A	444	1927	15953-A
UNION TRUST COMPANY (CATONSVILLE BRANCH)	NAOMI I POTTS	37-B	37	1928	29307-B
UNION TRUST COMPANY	ELIZABETH H WENDEL	37-A	36	1928	16025-A
UNION TRUST COMPANY	IDA KATZ	37-A	51	1928	16039-A
UNITED MFG CO	HENRY RUDOW	37-A	153	1928	16147-A
UNION TRUST CO OF MD	JOHN N SEWELL	37-A	252	1928	16239-A
UNKNOWN PERSONS WHETHER RESIDENTS OR NON RESIDENTS OF FLOYD OWENS ANNIE E O WYLIE DECD ETC	HERBERT M BRUNE EX & C	37-A	253	1928	16240-A
UNKNOWN HUSBANDS IF ANY OF ROSE G GUNBY MABEL GUNBY	RUTH CARROLL ET AL	37-A	310	1928	16288-A

U.n

NAME OF DEFENDANT	NAME OF COMPLAINANT	DOCKET	PAGE	YEAR	FILE NO.
UNKNOWN HEIRS PERSONAL REPRESENTATIVES EXORS & ADMRS OF JAMES F GUNBY ROSE G GUNBY	RUTH CARROLL ET AL	37-A	310	1928	16288-A
UNGER GEORGE J	MARY M UNGER	37-B	617	1928	30433-B
UNITED STATES MERCHANTS & SHIPPERS INS CO OF N Y	SIX WHEEL CO	38-A	53	1929	16533-A
UNKNOWN HEIRS AT LAW AND NEXT KIN OF WALTER M FOOKS	MARY HANSON THWEATT	38-A	101	1929	16581-A
UNKNOWN HEIRS AND NEXT OF KIN OF ALEXIUS J GRANGER DECD	MILTON D GREENBAUM	38-A	106	1929	16586-A
UNKNOWN HEIRS AND NEXT OF KIN OF GEORGE BROWN DECD	KATE GROSS	38-A	134	1929	16612-A
UNION TRUST COMPANY	GREENWAY APARTMENT CO	38-A	269	1929	16732-A
UNKNOWN PERSONAL REPRESENTATIVES AND NEXT OF KIN OF GEORGE MARCH	S D & T CO	38-A	333	1929	16791-A
UNKNOWN NEXT OF KIN IF ANY OF WILLIAM ORTWINE	EXPARTE JOHN J RINGGOLD	31-A	699	1922	13793-A
UNION TRUST CO OF BALTIMORE	WILLIAM R MOORE	38-A	403	1929	16850-A
UNITED RAILWAYS & ELECTRIC CO THE	THE UNITED STATES MORTGAGE CO	36-C	430	1927	850-C
UNITED STATES MORTGAGE CO THE (PUR)	MAY IRENE CHANCE	38-B	508	1929	31553-B
UNION TRUST CO (ARLINGTON BRANCH)					
UNKNOWN HEIRS OF THOMAS PRICE GEORGE MARCH ANNIE ADELAIDE ROBINSON GEORGE W (PUR)	CLARA V MUTH ET AL	38-A	537	1929	17008-A
UNGER	SEABOARD NATL BANK	37-C	182	1928	1226-C
UNION SAVING & LOAN ASSOC (PUR)	UNION SAVG & LOAN ASSOC	37-C	227	1928	1313-C
UNSER					
UNSER	JEROME J				
UNSER	MARGARET M				
UNION STATES MORTG CO (PUR)	SUN MORTG CO	38-C	399	1929	2651-C
UNION TRUST CO (AMERICAN EX OFFICE)	UNITED STATES MORTG CO	37-C	352	1928	1559-C
UNITED STATES REALTY CORP (PUR)	ADDIE TANKERSLEY	38-A	554	1929	17021-A
UNITED STATES REALTY CORP (PUR)	UNITED STATES MORTG CO	37-C	369	1928	1593-C
UNITED STATES REALTY CORP (PUR)	UNITED STATES MORTG CO	37-C	370	1928	1594-C

U.o U.p U.q

NAME OF DEFENDANT	NAME OF COMPLAINANT	DOCKET	PAGE	YEAR	FILE NO.
UPMANN	AUGUST				
UPSHUR	THOMAS	5-B	122	1896	3310-B
UPSHUR	THOMAS	7-B	122	1898	4382-B
UPTON	AGNES L	8-B	104	1898	4985-B
UPSHUR	MARGARET H	9-B	257	1900	6012-B
UPSHUR	FRANCIS B				
UPPERCO	MURRAY D	9-A	335	1900	4835-A
UPSHUR	ANNIE E	11-B	238	1902	7318-B
UPSHUR	THOMAS TEACKLE				
UPSHUR	ANNIE E				
UPSHUR	THOMAS TEACKLE	14-A	174	1905	6644-A
UPSHUR	CATHARINE				
UPDEGRAFF	JOHN				
UPPERMAN	THOMAS W	15-B	115	1906	9056-B
UPP	WILLIAM C	16-A	178	1907	7441-A
UPSHUR	GILBERT	20-B	67	1911	11828-B
UPPERCUE	LUTHER G (PUR)	21-B	284	1912	12941-B
UPPERCUE	NELLIE (PUR)				
UPSHUR	CARROLL	23-A	22	1914	9618-A
UPTON	ELIZABETH LLOYD	24-B	268	1915	15423-B
UPPERCO	WALTER M	26-A	18	1917	10551-A
UPPERCO	IDA PEARL				
UPSHUR	EDITH	33-B	180	1924	23913-B
UPTON	EMMA ROBBINS	35-B	187	1926	26584-B
		35-A	436	1926	15512-A

U.r

URSPRUCH	THOMAS	EXPARTE	4-A	211	1895	2653-A
URICK	JOHN S	EXPARTE	5-A	310	1896	3110-A
URQUHART	MARY J	EXPARTE	8-A	369	1899	4389-A
URBACH	MARY ELLEN					
URBACH	FREDERICK W					
URBAN	ANNIE M	JOHN KRUSE & C	9-B	362	1900	6213-B
URSPRUCH	THOMAS	WILLIAM H SCHROEDER	10-A	149	1901	5049-A
URSPRUCH	ANNA H	LIGHT ST SAVGS & BLDG ASSO OF BALTO CITY	13-B	17	1904	7958-B
URIE	JOHN	LAURA J URIE	21-B	115	1912	12609-B
URSHLA	ANTON	NELLIE URSHLA & C	21-B	353	1912	13073-B
URBAN	ANNIE	ANTHONY F VOLZ	22-A	141	1913	9345-A
URSPRUCH	JOHN H (PUR)	THE SO BALTO PROG PERP BLDG & LOAN ASSOC & C	22-B	315	1913	13803-B
URSPRUCH	KATE (PUR)					
URBAN	THEODORE L	JULIA D URBAN	23-B	52	1914	14291-B
URBANSKI	WLADYSLAW					
URBANSKI	ELIZABETH	MARY MALANOWSKI	23-A	245	1914	9830-A
URQUIZA	PLACIDA	EXPARTE	27-A	53	1918	10853-A
URBUS	FRANK	FRANK BANDGUNAS ET AL	29-A	434	1920	11822-A
URBANSKY	PETER H	CATHERINE M URBANSKY	33-B	269	1924	24089-B
URBANOWICH	MARIE	SAMUEL SMITH	33-B	576	1924	24677-B

U.r

NAME OF DEFENDANT	NAME OF COMPLAINANT	DOCKET	PAGE	YEAR	FILE NO.
UREY	HARRY B				
UREY	SALLIE V	36-C	407	1924	805-C
URSO	CALOGERO				
URSO	JOSEPHINE				
URSO	CALEGERO	37-C	57	1928	980-C
URSO	JOSEPHINE				
URBANSKI	EDMUND S	37-C	211	1928	1282-C
URBANSKI	AMELIA S	37-C	220	1928	1300-C

U.s U.t U.u

NAME OF DEFENDANT	NAME OF COMPLAINANT	DOCKET	PAGE	YEAR	FILE NO.
USLAR	LOUIS F				
USLAR	JULIA	9-B	315	1900	6123-B
UTRECHT	JOHN	1	97	1889	114
UTASSEY (D')	SARAH E				
UTASSEY (VON)	ANTON W				
UTASSEY (D')	SARAH E	3-A	91	1894	2225-A
UTASSEY (VON)	ANTON W				
UTTERBAUGH	GEORGE	3-A	91	1894	2225-A
UTTERBAUGH	MARY J				
UTTERBAUGH	GEORGE (USE OF & C)	4-B	217	1895	2935-B
UTZ	DAVID	6-A	35	1897	3235-A
UTZ	WILLIAM H				
UTZ	SOPHIA				
UTERMOHLE	ANNIE E	7-A	270	1898	3870-A
UTLEY	ANNA	10-B	195	1901	6628-B
UTERMOHLE	ANNIE E (PUR)	11-A	55	1902	5388-A
UTLEY	ANNA	11-A	95	1902	5428-A
UTLEY	EDMUND S	11-A	55	1902	5388-A
UTTERBAUGH	GEORGE				
UTLEY	FRANK D	12-A	144	1903	5866-A
UTTERBAUGH	GEORGE	12-B	81	1903	2534-B
UTTERBAUGH	MARY J	12-A	281	1903	6000-A
UTZ	JOSEPH BYRON (PUR)				
UTTERBAUGH	GEORGE C (PUR)	12-B	234	1903	7835-B
UTZINGER	ADOLPH	12-B	234	1903	7835-B
UTZINGER	EVA				
UTZINGER	PHILIP				
UTZINGER	FRIEDA	30-A	209	1921	13038-A
USSERY	ROBERT M				
USSERY	CORA B				
USSERY	ROBERT M	36-C	59	1927	117-C
USSERY	CORA B				
USKLANDER	KARL F	36-C	59	1927	118-C
UTERMOHLE	CHARLES A	36-B	558	1927	29183-B
UTERMOHLE	BRIDGET D				
USILTON	JULIA R	38-C	47	1929	1988-C
		38-A	551	1929	17019-A

U.v U.w

NAME OF DEFENDANT	NAME OF COMPLAINANT	DOCKET	PAGE	YEAR	FILE NO.
UZUBER	GEORGE A				
UZUBER	GEORGE A				
	AUGUSTA W UZUBER	2	74	1892	1290
	KENRICK PERPT ASSO OF BALTO CITY	13-B	180	1904	8290-B

U.x U.y U.z

V.aa V.ab V.ac

NAME OF DEFENDANT	NAME OF COMPLAINANT	DOCKET	PAGE	YEAR	FILE NO.
VACEK	PAUL				
VACEK	MARIE	7-B	253	1898	4637-B
VACEK	JOSEPH				
VACEK	ANTONIA	9-B	113	1900	5732-B
VLACH	KAROLINA (PUR)	16-B	207	1907	9756-B
VLACH	JAMES	18-B	78	1909	10700-B
VLACH	JAMES	19-B	21	1910	11103-B
VLACH	KAROLINA (PUR)	16-B	207	1907	9756-B
VLACH	JAMES	18-B	78	1909	10700-B
VLACH	JAMES	19-B	21	1910	11103-B
VACCHIANO	F	22-A	16	1913	9222-A
VACEK	LOUIS	25-B	100	1916	15867-B
VACEK	EMIL C	29-A	425	1920	11816-A
VACH	JOHN	31-B	425	1922	21407-B
VACEK	JOHN				
VACEK	CATHERINE				
VACUUM PRESSURE PRODUCTS CO		31-B	276	1922	21664-B
VLACKOS	CONSTANIO	32-A	248	1923	14065-A
VLACKOS	PAULINA				
VLACH	JOSEPH	38-C	113	1929	2121-C
		38-C	420	1929	2721-C

V.ad V.ae V.af

VLADAR	ALBERT				
VAETH	JOHN W	9-A	238	1900	4738-A
VAETH	AUGUST J	32-B	247	1923	22834-B
VAETH	AUGUST J	32-B	541	1923	23402-B
VADALA	EVELYN M	33-B	61	1924	23675-B
VAETH	FREDERICK A	35-B	411	1926	27021-B
VADOLA	NORA (PUR)	37-B	525	1928	30261-B
		36-A	733	1929	17177-A

V.ag V.ah

VAGT	MOLLIE				
VAGT	CHARLES				
VRAGEL	ANNA	4-A	241	1895	2683-A
VAREY	JAMES H	12-B	16	1903	7403-B
VAHEY	JOHN P				
VAHEY	MARY A	17-A	116	1908	7743-A
VAHEY	THOMAS F				

V.ai V.aj V.ak

NAME OF DEFENDANT	NAME OF COMPLAINANT	DOCKET	PAGE	YEAR	FILE NO.
VAILE	CHARLES A				
VAILE & YOUNG		3-A	234	1894	2384-A
VAILE	CHARLES A				
VAILE & YOUNG		5-A	100	1896	2300-A
VAILE & YOUNG					
VAILE	CHARLES A	5-A	349	1896	3149-A
VAILE	CHARLES A				
VAILE & YOUNG		6-A	156	1897	3356-A
VAILE	SADIE				
VAILE	JAMES	7-A	112	1898	3712-A
VAIN	EDNA				
VAIN	ETHEL				
VAIN	RAYMOND C	7-A	172	1898	3772-A
VAILE	EVA F				
VAILE	JOHN				
VAILE	RUFUS H	11-A	133	1902	5466-A
VAILE	HARRY E				
VAILE	WILLIAM J				
VAILE	FRANK S				
VAILE	NORA C	19-A	316	1910	8593-A
VAILE	JOHN				
VAILE	RUFUS H				
VAILE	HARRY E	11-A	133	1902	5466-A
VAILE	FRANK S				
VAILE	WILLIAM J				
VAILE	EMMA M (PUR)	22-B	156	1913	13493-B
VAIN	LEMUEL E	25-B	132	1916	15930-B
VAILE	AUSTIN F	34-B	282	1925	25290-B
VAILE	AUSTIN F	37-B	451	1928	30121-B
VAILE	WALTON & JOHN W				
VAILE	MELISSA ELLA & VERA				
VAILE	LUMA BLITHE & CHARLES A				
VAILE	EDWARD E & FRED				
VAILE	CHRIS & EARL A	11-A	472	1902	5466-A
VAILE	ROSA E & FRANK RAYMOND				
VAILE	LUCIE E & CHAS PARSONS				
VAILE	FRANK S & WILLIAM J				
VAILE	JOHN W & BARBARA				

V.al

VALLIANT	WILLIAM H	1	170	1890	407
VALLELY	JULIA	2	278	1893	1704
VALDES	MOLLIE	4-A	70	1895	2507-A
VALENTINE	JOHN J	7-A	90	1898	3690-A
VALENTINE	FREDERICK WILLIAM	12-B	101	1903	7572-B

V.al

NAME OF DEFENDANT	NAME OF COMPLAINANT	DOCKET	PAGE	YEAR	FILE NO.									
VALIANT	JOSEPH G	BENJAMIN ROSENHEIM	12-A	320	1903	6038-A								
VALENTINE	MARY R													
VALENTINE	JOHN J													
VALENTINE	MARY													
VALENTINE	ANNIE													
VALENTINE	MATTHEW T													
VALENTINE	DORA													
VALENTINE	THOMAS													
VALENTINE	ALICE					ALOYSIUS W VALENTINE ET AL	14-A	182	1905	6651-A				
VALENTINE	A JOSEPH													
VALENTINE	KATHERINE T													
VALENTINE	CATHERINE													
VALENTINE	HENRY													
VALENTINE	MATTHEW T (INFANT)													
VALENTINE	PAULINE													
VALENTINE	SISANNA													
VALENTINE	MARY R													
VALIANT	WILLIAM H	EXPARTE	15-A	194	1906	7118-A								
VALLEY DEW DISTILLING CO		MONTICELLO DISTILLING CO	15-A	330	1906	7256-A								
VALOSHEN	BENJAMIN (PUR)	EQUITABLE PERMT BLDG & LOAN ASSO & C	15-B	271	1906	9351-B								
VALIANT	JOSEPH GORDON (PUR)	VACHEL B BENNETT ET AL	15-A	333	1906	7259-A								
VALENTINE	JOHN J (PUR)	THE DRUID HILL PERP BLDG ASSO & C	21-B	26	1912	12431-B								
VALENTINE	ANTON													
VALENTINE	ANTON (ADMR)													
VALENTINE	CONRAD													
VALENTINE	FREDERICK W					CHRISTIAN W VALENTINE	21-A	171	1912	9081-A				
VALENTINE	LOUIS													
VALENTINE	HENRY													
VALENTINE	JOHN													
VALENTINE	MARY E					NORMAN L VALENTINE	21-B	310	1912	12989-B				
VALENTINE	MATTHEW THOMAS					DOROTHY MADISON VALENTINE	23-B	80	1914	14346-B				
VALENTINE	"THE"					MARY E HITSELBERGER	25-A	48	1916	10275-A				
VALENTINE	HELEN	LAURENCE J VALENTINE ETC	28-B	400	1919	18508-B								
VALIDKA	CARIL													
VALIDKA	VERA													
VALENTA	ANDREW					PROVIDENT SAVGS BANK OF BALTO	29-A	495	1920	11877-A				
VALENTINI	JOSEPH L					HELEN VALENTA	30-B	4	1921	20014-B				
VALEGA	JOSEPH					PHYLLIS N VALENTINI	32-B	317	1923	22970-B				
VALEGA	MRS JOSEPH													
VALEGA	PETER													
VALEGA	PAUL (INFANT)													
VALEGA	HELEN (INFANT)													
VALEGA	KATIE (INFANT)									SOPHIE VALEGA	34-A	31	1925	14722-A
VALEGA	MARY (INFANT)													
VALEGA	BENIE (INFANT)													
VALEGA	MIKE (INFANT)													
VALENTINE	SILAS (PUR)													
VALENTINE	SUSIE (PUR)													
VALENTINE	ROBERT J	HATTIE FLEMING	33-A	250	1924					14533-A				
VALENTINE	MABEL A													
VALENTINE	ROBERT J									DENISON BLDG CO	35-B	817	1926	27811-B
VALENTINE	MABEL A					ISA WADE DENNIS	35-B	817	1926	27811-B				

V.al

NAME OF DEFENDANT	NAME OF COMPLAINANT	DOCKET	PAGE	YEAR	FILE NO.									
VALENTIN	CARL J													
VALENTIN	ELLA L													
VALIS	FRANK J					WESTERN MD PERMT B & L ASSO	35-B	863	1926	27900-B				
VALIS	PHILOMENA K					AURORA BLDG & LOAN ASSOC	35-B	897	1926	27961-B				
VALACH	ROSE MARY					ROSETTA R ROSENHEIM ETC	36-A	262	1927	15777-A				
VALENTINE	ROSE A					WILLIAM M VALENTINE	36-B	410	1927	28906-B				
VALSAMAKIS	GEORGE					OLGA VALSAMAKIS	36-B	404	1927	28895-B				
VALDIVIA	AURELIE					MARY E VALDIVIA	38-B	52	1929	30654-B				
						<p><b>V.am</b>      <b>V.an</b></p>								
VANZILE	WILLIAM													
VAN HYDE	A	BALTO & OHIO R R CO	1	97	1889					114				
VANATTA	EDWARD N													
VANSANT	NICHOLAS													
VANSANT	NELLIE B	RELIABLE SAVGS & LOAN ASSOC	1	243	1890					575				
VANORT	CHARLES J	LOUISA ROEVER	5-A	35	1896					2836-A				
VANSANT	JOSHUE E	NAOMI VANSANT	5-B	227	1896					3519-B				
VAN DANIKER	OWEN W	JAMES O'MEARA ET AL	5-A	349	1896					3149-A				
VAN DANIKER	OWEN W													
VAN DANIKER	LILLIE M									MICHAEL J O'NEILL	6-A	243	1897	3443-A
VAN NOSTRAND	GERTRUDE E	WM C VAN NOSTRAND	7-B	45	1898	4230-B								
VAN HORN	ELISHA	RIVERSIDE BLDG & LOAN ASSO	7-B	316	1898	4758-B								
VAN HORN	ELISHA													
VAN HORN	JOHN E					LIGHT ST SAVGS & BLDG ASSO & C	8-B	7	1899	4790-B				
VAN HORN	ALBERT E													
VAN DANIKER	OWEN													
VAN DANIKER	GEORGE W JR					EDWARD C CARRINGTON JR	8-A	241	1899	4241-A				
VAN HORN	HENRY					PEARL ST PERPTL SAVG & BLDG ASSO	8-B	349	1899	5452-B				
VAN HORN	CATHARINE					NO 2 & C								
VAN GELDER	KAATJE													
VAN GELDER	ISRAEL													
VAN GELDER	JETTA													
VAN GELDER	KAREL									DAVID LOWENSTEIN ET AL	9-A	82	1900	4582-A
VAN GELDER	ISAAC													
VAN GELDER	HENRY													
VAN GELDER	GERTRUDE													
VAN GELDER	FREDERICKA													
VANDIVER	MURRAY	JAMES C CORRY	9-A	265	1900	4765-A								
VAN PELT	CHARLES E	ROSA C VAN PELT	9-B	336	1900	6163-B								
VAN DANIKER	GEORGE W JR	ROYAL OAK PERPTL BLDG ASSO & C	10-B	91	1901	6424-B								
VANNECK	JOHN TORRANCE	ALPHEUS HYATT ET AL	10-A	201	1901	5101-A								
VANNECK	JOHN TORRANCE	ALPHEUS HYATT ET AL	10-A	202	1901	5102-A								
VANSANT	JESSE C	AMELIA C VANSANT	11-B	104	1902	7055-B								
VANNERSON	ALFRED T	SAFETY PERPL BLDG & LOAN ASSO & C	11-B	140	1902	7127-B								
VAN DANIKER	OWEN W													
VAN DANIKER	GEORGE W JR					EDWARD C CARRINGTON JR	11-A	218	1902	5558-A				

V.am V.an

NAME OF DEFENDANT	NAME OF COMPLAINANT	DOCKET	PAGE	YEAR	FILE NO.	
VANDIVER	MURRAY (TREASURER)	WESTMINSTER DEPOSIT & TRUST CO & C	12-A	136	1903	5858-A
VAN BIBBER	LUCRETIA E	MAYOR & CITY COUNCIL OF BALTO	12-A	143	1903	5865-A
VAN BIBBER	NANCY					
VAN BIBBER	CLAUDE					
VAN BIBBER	MARY					
VAN BIBBER	HELEN					
VAN BIBBER	ALICE					
VAN NESS	CARROLL	HUGO V ALTSHUL ADMR	12-A	380	1903	6094-A
VANDIVER	MURRAY (TREASURER)	CONTINENTAL COAL COMPANY	13-A	5	1904	6188-A
VANBIBBER	MARY	CLAUDE A VAN BIBBER ADMR	13-A	95	1904	6272-A
VAN BIBBER	MARY (TRUSTEE)					
VAN BIBBER	ALICE					
VAN BIBBER	RALPH					
VAN BIBBER	MARY (GUARDIAN)					
VAN BIBBER	JOHN					
VAN BIBBER	MARY					
VAN BIBBER	GEORGE L					
VANDIVER	MURRAY (TREASURER)	INTERNATIONAL TRUST CO OF MD	14-A	132	1905	6603-A
VANDIVER	MURRAY (TREASURER)	CONTINENTAL TRUST CO	14-A	202	1905	6671-A
VANDIVER	MURRAY (TREASURER)	CENTRAL TRUST CO OF MD	14-A	430	1905	6914-A
VAN KLEEK	CATHERINE K	MAYOR & CITY COUNCIL OF BALTO	15-A	34	1906	6948-A
VAN KLEEK	BRYANT					
VAN COLLOM	ELNIE					
VAN COLLOM	LEE	DAVID VAN COLLOM	15-A	73	1906	6990-A
VAN COLLOM	HARRY					
VAN COLLOM	JOSEPH					
VAN COLLOM	MILTON					
VANNESS	MAY V	CHARLES J RICHARDS	15-B	260	1906	9330-B
VANDIVER	MURRAY	JAMES M CHRISTMAS	16-A	2	1907	7284-A
VANDIVER	MURRAY	BALTO TRUST & GUARANTEE CO	16-A	36	1907	7298-A
VANDIVER	MURRAY (TREASURER)	CITIZENS TRUST & DEPOSIT CO	16-A	87	1907	7348-A
VANDIVER	MURRAY (TREASURER)	UNION TRUST CO OF MD	16-A	88	1907	7349-A
VAN NEST	CLINTON EUGENE	WILLIAM C TEAL ET AL	16-A	111	1907	7374-A
VANE	LIZZIE E	JACOB JONES ET AL	16-A	308	1907	7568-A
VAN LILL	STEPHEN J (PUR)	EMILY SHORB BENNETT ET AL	16-A	343	1907	7601-A
VANCE	JOHN	MARY E VANCE	18-B	112	1909	10765-B
VANDIVER	MURRAY (TREASURER)	MERCANTILE TRUST & DEPOSIT CO & C	18-A	144	1909	8203-A
VANDIVER	MURRAY (TREASURER)	SOUTHERN FIRE INS CO	19-A	87	1910	8365-A
VANDIVER	MURRAY (TREASURER)	THE BALTO TRUST CO	19-A	132	1910	8427-A
VAN HORN	CLARENCE C	NORFOLK & WESTERN RAILWAY CO	19-A	175	1910	8466-A
VAN HORN	CLARENCE R	MARGARET VAN HORN	20-B	66	1911	11827-B
VAN NEWKIRK	FRANK	MARGARET VAN HORN	20-B	179	1911	12046-B
VANDEVENTER	BENJAMIN M (PUR)	ETHEL VAN NEWKIRK	22-B	33	1913	13248-B
VANDANIKER	OWEN W	THE PARK BLDG & LOAN ASSO	22-B	279	1913	13733-B
VANE	ELIZABETH	DANIEL S GREEN	23-A	197	1914	9781-A
VAN DYCK	JOHN W	WILLIAM B VANE	23-B	246	1914	14662-B
VANOCKY	AUGUSTUS	VICTOR C BLODE	23-A	101	1914	9881-A
VANOCKY	GEORGE H	ABLE MONROE BURGESS	24-A	107	1915	10001-A
VAN DANIKER	OWEN W					
VAN DANIKER AND SON						
VANSANT	THOMAS AUGUSTUS	ARTHUR F KING	24-A	298	1915	10184-A
VANSANT	FANNY F	THE ROYAL OAK PERP BLDG ASSO	25-B	94	1916	15856-B

V.am V.an

NAME OF DEFENDANT	NAME OF COMPLAINANT	DOCKET	PAGE	YEAR	FILE NO.	
VAN DANIKER	GEORGE W (PUR)	GEORGE YEATMAN	25-B	112	1916	15891-B
VAN RENSSELAER	LINDSAY	MORTGAGE GUARANTEE CO	25-B	346	1916	16334-B
VAN HOUTEN	C J	A CORP OF THE STATE OF DEL				
VAN HOUTEN & ZOON		HENRY W HOFFERBERT	26-A	105	1917	10633-A
VAN CLEAF	WILLIAM E	THE PROGRESS BLDG ASSO & C	26-B	294	1917	16936-B
VAN DANIKER	GEORGE W	OCCIDENT PERPTL BLDG & LOAN ASSO & C	28-B	96	1919	17933-B
VAN DANIKER	CARRIE A					
VAN EAUVERBEKE	MARY C	REMI VAN HAVERBEKE	28-B	446	1919	18594-B
VANDYKE	SAMUEL (PUR)	THE SAFETY PERP B & L ASSO & C	28-B	399	1919	18506-B
VANDERPOEL	AUGUSTUS	ELIZA G VAN DERPOEL ET AL	29-A	278	1920	11672-A
VAN STAVOREN	MATTIE V	JAMES E VAN STAVOREN	29-B	678	1920	19999-B
VAN ACORE	PETER	HAZEL VAN ACORE	29-B	682	1920	20007-B
VAN KLEECK	CATHERINE	WILLIAM H VAN KLEECK	30-B	187	1921	20375-B
VANOJEV	STANKO	GEORGE ONEITZ	30-A	377	1921	13198-A
VANE	WILLIAM B (CASE "A" PUR)	WILLIAM B VANE	31-B	27	1922	21175-B
VANE	WILLIAM B (CASE "B" PUR)	WILLIAM B VANE	31-B	27	1922	21176-B
VAN SANT	W C	BERTHA L WEHR	31-A	184	1922	13458-A
VAN HORN	LILLIAN R	JOHN E VAN HORN	32-B	98	1923	22541-B
VANEK	FRANZ	MARIE VANEK	32-B	226	1923	22792-B
VAN	ANNA	JOHN VAN	32-B	480	1923	23286-B
VAN DEVENTER	BENJAMIN M	EXPARTE	33-A	321	1924	14607-A
VAN GYSELEN	MARY E	JOHN DUFFY	33-A	328	1924	14614-A
VAN HORN	FULLER L	MARY E VAN HORN	34-B	551	1925	25810-B
VANGER	ISAAC	ANNIE VANGER	34-B	593	1925	25891-B
VANICK	JOSEPH	JULIA B VANICK	34-B	608	1925	25918-B
VAN ZANT	NELLIE E	LOUIS N VAN ZANT	34-B	746	1925	26175-B
VANDEGRIFT	WILLIAM C	MARY C VANDEGRIFT	35-B	367	1926	26934-B
VAN LILL	STEPHEN J	WILLIAM M McDONALD	34-A	410	1925	15095-A
VAN LILL	JEANNETTE S					
VANDELEUR	THOMAS J	TITLE G & T CO	36-C	277	1927	550-C
VANDELEUR	THOMAS J	DAVID REUS PERMT L & S CO	36-C	290	1927	576-C
VAN ORSDALE	LYNN FREDERICK	MABEL O VAN ORSDALE	36-B	449	1927	28979-B
VANNEMAN	FRANCES	HUGH S BAILEY	36-A	416	1927	15931-A
VANCURA	LEO A	ADELINE VANCURA	37-B	260	1928	29750-B
VAN LILL	JEANNETTE	MARY J CARROLL ET AL	37-A	236	1928	16224-A
VAN GELDER	ROSELLE	EXPARTE	37-A	393	1928	16360-A
VAN ORSDALE	NELLIE	EXPARTE	37-A	428	1928	16392-A
VAN LILL	GORDON	BESSIE S VAN LILL	37-B	585	1928	30375-B
VAN FRANZ	ELLASH	MARY VAN FRANZ	38-B	28	1929	30603-B
VAN VLECK	JOHN H	UNITED STATES MORTGAGE CO	38-C	42	1929	1979-C
VAN VLECK	ETHEL L					
VAN LILL	KATHERINE	IDA H DAVIS	38-C	215	1929	2322-C
VANDEBILT	HARRY EUGENE	MARY BEATRICE VANDEBILT	38-B	350	1929	31247-B
VAN FOSSEN	IRVIN J	ST WENCESLAUS BLDG ASSO NO 1	38-C	336	1929	2558-C
VAN FOSSEN	EDNA B					
VAN SENDEN	H W (PUR)	H W VAN SENDEN	37-C	4	1928	874-C
VAN REUTH	CHARLES E F	LUCIEN VAN REUTH	38-A	586	1929	17046-A
VAN REUTH	JULIA					
VANSKIVER	THOMAS W	SYCAMORE PERM B & S ASSOC	38-C	425	1929	2731-C
VANSKIVER	ELSIE P					
VANDERSLICE	SCOTT D	ANNA VANDERSLICE	38-B	698	1929	31909-B

V.ao V.ap V.aq

NAME OF DEFENDANT	NAME OF COMPLAINANT	DOCKET	PAGE	YEAR	FILE NO.
<b>V.ar</b>					
VARLEY	JOHN D )				
VARLEY	ANNIE E )	16-B	21	1907	9393-B
VARLAN	ALICE B	16-B	118	1907	9585-B
VARHOLY	LOUIS F	20-B	239	1911	12164-B
VARINA	JOHN A	22-A	212	1913	9412-A
VARINA	CONDON E	24-A	90	1915	9985-A
VARSULSKY	THOMAS (PUR)	33-B	539	1924	24606-B
VARINA	RICHARD E	34-B	607	1925	25916-B

V.as V.at V.au

VASSEL	CHARLES HENRY	MAGGIE C VASSEL	10-B	73	1901	6390-B
VAUGHN	WALTER	BALTO & OHIO R R CO	1	97	1889	114
VAUGHN	JOHN E )	MONUMENTAL PERP B & S SOC NO 5	5-B	240	1896	3542-B
VAUGHN	JOHN E )		5-B	241	1896	3544-B
VAUGHN	ELISHA )	MARGARET A TRITEL	6-B	222	1897	3935-B
VAUGHN	WILLIAM D )					
VAUGHN	ANNIE J )					
VAUPEL	LILLIE )	DINA MEINE	9-A	206	1900	4706-A
VAUPEL	GEORGE )					
VAUGHN	WILLIAM D )	EAST BALTO BLDG & LOAN ASSO & C	9-B	343	1900	6177-B
VAUGHN	ANNIE J )					
VAUGHAN	WILLIAM B	UNIONTOWN ACME RADIATOR CO OF	12-A	298	1903	6016-A
VAUGHN	ADLER	UNIONTOWN FAYETTE CO PA	27-B	359	1918	17723-B
VAUGHN	NATHANIEL	NATHANIEL VAUGHAN	32-B	178	1923	22700-B
VAUGHN	ADLER G	ADLER G VAUGHN	32-B	178	1923	22700-B
VAUGHN	WALTON R	NATHANIEL VAUGHN	33-B	138	1924	23829-B
VASKAVICH	JOSEPH	MARGARET L VAUGHN	34-B	525	1925	25761-B
VAUGHN	BUXOM	ANNA K VASKAVICH				
VAUGHN	MARY )	MARYLAND CASH CREDIT CORP	37-C	32	1928	931-C

V.av V.aw V.ax V.ay V.az

NAME OF DEFENDANT	NAME OF COMPLAINANT	DOCKET	PAGE	YEAR	FILE NO.
VAVRINA	CAROLINE M	18-B	60	1909	10664-B
VAVRINA	GEORGE	19-B	229	1910	12504-B
VAVRINA	FRANK	24-A	172	1915	10062-A
VAWTER	MARY H	19-A	369	1910	8636-A
VAVRA	JOSEPH	34-B	281	1925	25289-B
VANNEMAN	FRANCIS	36-A	416	1927	15931-A
VAN ARSDELL	NELLIE	37-A	428	1928	16392-A

V.ea V.eb V.ec V.ed

NAME OF DEFENDANT	NAME OF COMPLAINANT	DOCKET	PAGE	YEAR	FILE NO.	
VEASEL	ZACHEUS	3-B	99	1894	2276-B	
VEARA	EMMA FLORENCE	9-B	81	1900	5668-B	
VEASEY	JOHN T (PUR)	12-B	54	1903	7479-B	
VEDITZ	HENRY	}	12-A	217	1903	5939-A
VEDITZ	HENRY		13-A	69	1904	6247-A
VECHIO	KATE		19-B	207	1910	11462-B
VEAZEY	GEORGE R (ADMR)		34-A	69	1925	14760-A
VECE	ANTHONY		38-B	103	1929	30757-B

V.ee V.ef V.eg

VEECH	JASPER	ANNA VEECH	30-B	57	1921	20121-B
-------	--------	------------	------	----	------	---------

V.eh V.ei V.ej

VEIN	JACOB	ISRAEL GIPFER ET AL	32-B	160	1923	22664-B
VEIN	PEARL	ISRAEL GIPFER ET AL	32-B	160	1923	22664-B
VIENTEL	HARRY M	GRACE L VIENTEL	36-B	514	1927	29101-B

V.ek V.el

NAME OF DEFENDANT	NAME OF COMPLAINANT	DOCKET	PAGE	YEAR	FILE NO.	
VELEZ	MARY R	}	7-A	211	1898	3811-A
VELEZ	ORTHON					
VELTE	CLARA	}	24-B	305	1915	15492-B
VELTE	HENRY					
VELEVIS	JOHN (PUR)		25-A	35	1916	10283-A
VLCEK	LOUIS		27-B	352	1918	17711-B
VELINSKY	FRIEDE		29-B	338	1920	15355-B
VELTEN	HENRY C	}	32-A	437	1923	14261-A
VELTEN	BERTHA					
VELTEN	WILLIAM A	}	36-A	303	1927	15812-A
VELTEN	MARIE (INFANT)					
VELTEN	CHARLES (INFANT)	}	35-A	445	1926	15521-A
VELTEN	JOHN HENRY (INFANT)					
VELTEN	ALVERTA EMMA (INFANT)	}	36-A	303	1927	15812-A
VELTEN	GEORGE (INFANT)					
VELTEN	SADIE M	}	36-A	303	1927	15812-A
VELTEN	ANNIE C (PUR)					
VELTEN	WILLIAM A	}	35-A	445	1926	15521-A
VELZIS	VINCENT J (PUR)					
VELZIS	FRANCES A (PUR)					

V.em V.en

VENEMAN	M F	BALTO & OHIO R R CO	1	97	1889	114
VENZKE	EMIL	}	6-B	278	1897	4099-B
VENZKE	MARY E					
VENEY	HATTIE		11-B	142	1902	7130-B
VENABLE	HARRY H		16-B	241	1907	9822-B
VENNEY	EUNICE		31-B	304	1922	21719-B
VENIEZ	EVA J		35-B	798	1926	27774-B
VENABLES	ROBERT (PUR)		36-C	54	1927	108-C

V.eo V.ep V.eq

V.er

NAME OF DEFENDANT	NAME OF COMPLAINANT	DOCKET	PAGE	YEAR	FILE NO.	
VERE (DE)	ELLEN R	ALBERT DAY	1	33	1889	216
VERPLANCK	CHARLES	REAVIRRE VERPLANCK	3-B	61	1894	2201-B
VERNON	GEORGE W F	CHATEL LOAN ASSO & C	9-A	249	1900	4749-A
VERENA	ANTHONY REV	EDWARD S RAPIER	10-A	44	1901	4944-A
VERNON	GEORGE W F (PUR)	GEORGE W F VERNON	15-B	124	1906	9073-B
VERNON	GEORGE W F (PUR)	GEORGE W F VERNON	17-B	188	1908	10268-B
VERNON	GEORGE W F	HARRY E SCHERF COMMITTEE & C	18-A	7	1909	8069-A
VER STRATTEN	JOSEPH J					
VER STRATTEN	A F	DROVERS & MECHANICS NATL BANK & C	19-A	277	1910	8560-A
VERDI	SALVATORE	MCKIM'S HILL PERM BLDG ASSO & C	19-B	230	1910	11506-B
VERNON	GEORGE W F (PUR)	GEORGE W F VERNON	19-B	242	1910	11527-B
VERNAY	HOWARD A (PUR)	SOUTHERN SURETY CO OF OKLAHOMA	27-B	77	1918	17164-B
VERMILLION	THOMAS E	ETHEL R VERMILLION	30-B	345	1921	20677-B
VERMILLION	THOMAS E	ETHEL R VERMILLION	31-B	53	1922	21228-B
VERVALEN	SAM A	LEON B ROBINSON	31-A	426	1922	13682-A
VERMILLION	RICHARD D	BERTIE VERMILLION	35-B	198	1926	26606-B

V.es

VESKOCIE	ANTHONY R	SOKOLSKA JEDNOTA BLESK & C	9-A	238	1900	4736-A
VESTRY OF ST JOHN'S PARISH IN BALTO & HARFORD COUNTIES		MERCANTILE TR & DEP CO OF BALTO ET AL	10-A	154	1901	5054-A
VESTRY OF EMANUEL CHURCH OF BALTO		MERCANTILE TR & DEP CO OF BALTO ET AL	10-A	154	1901	5054-A
VESTRY OF THE HOLY INNOCENTS PROTEST EPIS CHURCH		ADA KRIS	21-A	179	1912	9089-A
VESTRY OF THE REF EPIS CHURCH OF THE REDEEMER		BOUDINOT S LONEY ET AL	11-A	253	1902	5593-A
VESALE	OF THE CITY OF BALTO (PUR)	PAULIA VESALE	24-B	188	1915	15272-B
VESTRY OF CHRIST CHURCH IN THE CITY OF BALTO	DOMINICK	SAFE DEPOSIT & TRUST CO OF BALTO & C	33-A	91	1924	14384-A
VESTRY OF THE CHURCH OF THE HOLY NATIVITY		WALTER F SOWERS	34-A	127	1925	14816-A
VEST	HELEN J	JOSEPH T VEST	35-B	515	1926	27226-B
VESELEY	JOSEPH J	EXPARTE	35-A	218	1926	15303-A
VESELY	FRANK					
VESELY	ANNA	PIETRO DEL CASTELLO	36-A	13	1927	15540-A

V.et

V.eu

VETRO	DOMINICO	BALTO & OHIO R R CO	1	97	1889	114
VETROWSKY	JOHN					
VETROWSKY	BERTHA W	STEUBEN PERM L & B ASSO NO 1 & C	24-B	260	1915	15408-B
VETTEL	THEODORE	NELLIE E VETTEL	26-B	166	1917	16732-B
VETTEL	ANDREW	MARY E VETTEL	29-B	391	1920	19459-B

V.ev

V.ew

NAME OF DEFENDANT	NAME OF COMPLAINANT	DOCKET	PAGE	YEAR	FILE NO.	
VEY	MARY J	FRANCIS E VEY	17-B	257	1908	10400-B
VEY	EDGAR A	ALFRED J O'FERRALL TR & C	20-A	196	1911	8828-A

V.ex

V.ey

V.ez

V.ia V.ib

NAME OF DEFENDANT	NAME OF COMPLAINANT	DOCKET	PAGE	YEAR	FILE NO.	
VIBRAUS	DORA CHARLOTTE EMILIE	MARIE KUNIGUNDA MULLER & C ET AL	11-A	32	1902	5365-A
VIBRAUS	HERMAN AUGUST	MARIE KUNIGUNDA MULLER & C ET AL	11-A	32	1902	5365-A
VIA	BEATRICE R	JOHN S VIA	24-B	102	1915	15111-B
VIANDS	ELLA	ASHBY H VIANDS	30-B	31	1921	20069-B

V.ic

VICHOLS	E JOHN	PATRICK WALSH	7-A	47	1898	3647-A
VICKERS	GEORGE E	KATIE L VICKERS	9-B	377	1900	6239-B
VICARI	MICHAEL	ANTONIO LANASA	12-A	458	1903	6168-A
VICKERS	BENJAMIN F	MARY E VICKERS	13-B	196	1904	8321-B
VICKERS	MARY E	BENJAMIN F VICKERS	13-B	196	1904	8321-B
VICKERS	WILLIAM H	RACHEL VICKERS	14-B	114	1905	8594-B
VICKERY	EDWARD W	CONTINENTAL TRUST CO TRUSTEE ET AL	15-A	300	1906	7226-A
VICKERS	WILLIAM H	RACHEL VICKERS	17-B	37	1908	9978-B
VICKERS	WILLIAM H	RACHEL VICKERS	18-B	213	1909	10958-B
VICTOR G BLODE CO THE		SIMON GOLDSTEIN ETC ET AL	19-A	360	1910	8628-A
VICTORIA COMPANY THE & C		EUTAH AMUSEMENT CO	20-A	43	1911	8687-A
VICARI	VINCENT (EXECUTOR)	ANGELA HADDAWAY & C EXTRX	21-A	206	1912	9115-A
VICARI	ANGELO (EXECUTOR)					
VICARI	S LOUIS (EXECUTOR)					
VICKERS	WILLIAM W	MINNIE P VICKERS	25-B	57	1916	15764-B
VICKERS	KATE	JACOB H VICKERS	27-A	170	1918	10973-A
VICKERS	GEORGE R	SAMUEL R VICKERS ET AL	28-A	95	1919	11125-A
VICKERS	ROBERT B					
VICTORIA RESTAURANT (THE)		GARNETT Y CLARK	31-B	367	1922	21842-B
VICCHIONI	ANTHONY	ROSE VICCHIONI	35-B	428	1926	27055-B
VICK	WILLIAM H	ROSEDALE PERM B & L ASSO	37-C	86	1928	1037-C
VICK	JULIA C					

V.id

VIDLER	LOUIS R	ELIZABETH VIDLER	20-B	188	1911	12064-B
VIVIDIVICK	CATHERINE	SAMUEL VIDIVICK	38-B	524	1929	31584-B

V.ie V.if

NAME OF DEFENDANT	NAME OF COMPLAINANT	DOCKET	PAGE	YEAR	FILE NO.	
VIEWIG	JOHN N	LOUIS SINSHEIMER	3-A	63	1894	2178-A
VIETSCH	PETER	CARROLLTON L & L ASSO & C	4-B	4	1895	2519-B
VIERATH	ANNA	HUDOLPH VIRATH	6-A	152	1897	3352-A
VIETOR	GEORGE F	JOSEPH EISNER ET AL	8-A	233	1899	4233-A
VIETOR	CARL					
VIEWEG	JOHN N	GEO WASHINGTON PERM BLDG ASSO	10-B	110	1901	6462-B
VIETH	ANNIE E	MARY ANN FLAHERTY	13-A	235	1904	6399-A
VIEHMYER	CHARLES	AGNES M VIEHMYER	13-B	196	1904	8322-B
VIETSCH	PETER	CATONVILLE L & S ASSO OF BALTO CO	16-B	65	1909	10673-B
VIETSCH	PETER	CARROLLTON LAND & LOAN ASSO & C	16-B	85	1907	9521-B
VIE VEER CHEMICAL CO OF AMERICA		WILLIAM H CAMPBELL	22-A	227	1913	9440-A
VIEHMEYER	CHARLES EUGENE	FORREST JARVIS ET AL	29-A	260	1920	11665-A
VIERTEL	HARRY M	GRACE L VIERTEL	33-B	389	1924	24322-B
VIERTEL	HARRY M	GRACE L VIERTEL	36-B	514	1927	29101-B
VIETCH	CHARLES L JR	EAPARTE	37-A	299	1928	16280-A
VIESSMAN	WARREN	FRANK EBLINE	38-A	262	1929	16726-A
VIESSMAN	MARTIN	THE YELLOW CAB CO	38-A	402	1929	16849-A
VIEL	MARY ELEANOR	JOHN THEODORE VIEL	38-B	457	1929	31452-B

V.ig

V.ih

VIGILANT REALTY CO	(FUR)	GEORGE FARNANDIS ET AL	19-A	156	1910	8447-A
VIGILANT REALTY CO THE		EXPARTE	27-A	174	1918	10977-A

V.ii

V.ij

V.ik

VIKTOR	LOUIS J	JOSEPH T VIKTOR	35-A	23	1926	15120-A
VIKTOR	EMILIE	EXPARTE	37-A	4	1928	15993-A

V.il V.im

NAME OF DEFENDANT	NAME OF COMPLAINANT	DOCKET	PAGE	YEAR	FILE NO.	
VILLARS	LINDSAY	BALTO & OHIO R R CO	1	97	1889	114
VILLER	ANTONIO	BALTO & OHIO R R CO	1	97	1889	114
VILROMETER COMPANY OF BALTO CITY (THE)		EXPARTE	5-A	187	1896	2987-A
VILLMAR	CHARLES (PUR)	MONUMENTAL PERP B&S SOC NO 5 & C	11-B	95	1902	7037-B
VILLMAR	HENRY F	LULA C VILLMAR	32-B	410	1923	23152-B
VILLER	ANTHONY	IRENE VILLER	36-B	643	1929	31814-B

V.in

VINNEY (DE)	JAMES T	LAURA S DE VINNEY	1	2	1889	5
VINUP	DANIEL L	ORLEANS PERMT BLDG ASSOC	1	471	1891	1027
VINUP	EMMA					
VINUP	FREDERICK R					
VINTON	HESTER A D	CHARLES HOOK ET AL	2	239	1892	1622
VINTON	GEORGE D					
VINCENT	LUCY A	MARY WILLIAMS ET AL	2	417	1893	1995
VINCENT	FRANCIS					
VINCENT	ROSA P	MARY C MILLS ET AL	7-A	211	1898	3811-A
VINCENT	CHARLES					
VINK	MARY E	LAFAYETTE PERPTL BLDG ASSO OF BALTO CITY	8-B	159	1899	5091-B
VINK	JOHN E					
VINCENTI	CHARLES (PUR)	ROSE FREY ET AL	11-A	274	1902	5614-A
VINCENT	REBECCA H	REBECCA CHASE ET AL	13-A	226	1904	6393-A
VINCENT	HARRY S					
VINCENT	REBECCA NEWELL					
VINCENT	HELEN	EDWARD W WHITE ET AL	21-A	250	1912	9155-A
VINCENT	SIDNEY C					
VINCENT	J COLLINS	ANNIE ADAMS CHASE	24-A	14	1915	9913-A
VINCENT	BESSIE	ROBERT C VINCENT	24-B	388	1915	15648-B
VINCENT	MAGGIE M	EXPARTE	25-A	124	1916	10347-A
VINDEX REALTY CO ETC THE	REBECCA H	MARIE HAWKINS	26-A	70	1917	10601-A
VINCENT	HARRY S					
VING	GEORGE H	FUEKA J VING	28-B	48	1919	17837-B
VINCENT	WALTER	JULIA VINCENT	29-B	77	1920	18847-B
VINDEMORRE	FREDERICK F	AGNES M VINDEMORRE	29-B	341	1920	19361-B
VINSON	GEORGE A	MINNIE VINSON	29-B	618	1920	19890-B
VINTON	WILBERT S	MARY M VINTON	31-B	151	1922	21418-B
VINCENT	IVA W	RICHARD F VINCENT	32-B	214	1923	22771-B
VINTON	WILBERT S	MARY M VINTON	34-B	150	1925	25036-B
VINCENTI	GIULIUS RUDOLPH	CHARLES VINCENTI	35-A	44	1926	15141-A
VINUP	FREDERICK H	SAVINGS & LOAN ASSO	35-B	402	1926	27004-B
VINUP	MARIE BELLE					
VINTON	HESTER A D	WILLIAM H BEALE	35-A	154	1926	15242-A
VINUP	FREDERICK H	PAUL JOHANNSEN	35-B	856	1926	27885-B
VINUP	MARIE BELLE					
VINCI	VIRGINIA	SAMUEL VINCI	36-B	40	1927	28193-B

V.in

NAME OF DEFENDANT	NAME OF COMPLAINANT	DOCKET	PAGE	YEAR	FILE NO.	
VINCI	SAMUEL	VIRGINIA VINCI	36-B	40	1927	28193-B
VINES	HOOD	NANCY VINES	36-B	241	1927	28589-B
VINCENT	FANNIE	GEORGE VINCENT	37-B	265	1928	29759-B
VINCENT	EZORIA	SIMON VINCENT	37-B	481	1928	30180-B
VINCENT	EDITH L	THOMAS A VINCENT	37-B	677	1928	30539-B
VINCENT	FLOYD	MARION VINCENT	38-B	86	1929	30722-B

V.io V.ip V.iq

VIOLI	LOUIS	THE THIRTY FOURTH GERMAN AM BLDG ASSO	18-B	258	1909	11039-B
-------	-------	---------------------------------------	------	-----	------	---------

V.ir V.is

VIRGINIA ROCK SPRING CO OF BALTO CITY	WALTER N SMITH		6-A	186	1897	3386-A
VISKOCIL	FRANCES MAREK	JOSEPH VISKOCIL	9-B	29	1900	5566-B
VIRGINIA PURE FOOD CO		TYLER CAN CO	17-A	255	1908	7879-A
VIRGIL	SAMUEL A	MOSES KOEHLER ET AL	33-B	243	1924	24036-B
VIRGIL	SAMUEL A	FRANCIS I MOONEY ETC	35-B	96	1926	26402-B
VIRTUE	JAMES	CORA E	35-B	597	1926	27386-B
VIRTS	ARTHUR L	CRIT M VIRTS	35-B	599	1926	27390-B
VIRGIL	SAMUEL A	YALE BLDG & LOAN ASSOC	36-C	53	1927	106-C
VIRGIL	MARY ELLEN					
VIRTS	ARTHUR L	CRIT M VIRTS	36-B	529	1927	29130-B
VIRGIL	SAMUEL A	MERCHANTS MORTG CO	37-C	313	1928	1482-C
VIRGIL	MARY ELLEN					
VIRGIL	ALBERT	KOSCIUSZKO P L & S ASSO	37-C	504	1928	1857-C
VIRTUE	JAMES	CORE E VIRTUE	38-B	446	1929	31431-B

V.it V.iu V.iv

NAME OF DEFENDANT	NAME OF COMPLAINANT	DOCKET	PAGE	YEAR	FILE NO.	
VITZHUN	WILLIAM					
VITZHUN	LOUISA	LOUIS BECKER ET AL	3-A	58	1894	2171-A
VITZHUN	JOHN					
VITZHUN	AMELIA					
VITT	MARIA M	GUSTAV A VITT	7-B	35	1898	4210-B
VITT	GUSTAV A	MARIE W VITT	11-B	149	1902	7145-B
VITZHUM	WILLIAM					
VITZHUM	JOHN	LAURA PATTERSON ET AL	25-A	170	1916	10391-A
VITEBSKY	SIMON	EVA VITEBSKY	25-B	203	1916	16066-B
VITOVSKY	LOUIS	ESTHER VITOVSKY	28-B	319	1919	18357-B
VIVIL CO ETC THE		EXPARTE	30-A	27	1921	11957-A
VITOCOLONNA	ARMANDO					
VITOCOLONNA	EMMA	JACKSON SQUARE L & S ASSOC	34-B	654	1925	25999-B
VITAK	JAMES J	LAURA E VITAK	37-B	554	1928	30316-B

V.iw V.ix V.iy V.iz

V.oa V.ob V.oc V.od

NAME OF DEFENDANT	NAME OF COMPLAINANT	DOCKET	PAGE	YEAR	FILE NO.	
VODICKA	ALOIS	EXPARTE	10-A	256	1901	5156-A
VODALA	EVELYN M	CLARENCE B VODALA	35-B	411	1926	27021-B

V.oe V.of

VOELKEL	J	VEREINGITE STAATEN GROSS-BUND DES DEUTSCHER ORDENER SCHWARZEN RITTER A CORPORATION ET AL	11-A	156	1902	5489-A
VOELCKER	ROSA B (PUR)	ANNEX BLDG ASSOC	34-B	405	1925	25527-B

V.og

VOGT	JOHN	JOHN F BERGER & C	1	25	1889	70
VOGT	LOUIS C	DAVID REUS P L & S CO	1	429	1891	941
VOGT	GEORGE L	EMMA M VOGT	1	494	1891	1076
VOGLER	JOHN A	JULIA J GAINES	2	11	1892	1141
VOGEL	CHRISTINE CAROLINE	RACHEL ALEXANDER ET AL	2	63	1892	1264
VOGEL	FREDERICK PAULINE					
VOGT	GEORGE A HENRY	PEARL ST PERPTL S & B ASSO NO 2	4-B	276	1895	3050-B
VOGEL	MARY	EXPARTE	5-A	22	1896	2823-A
VOGEL	PHILIP R	SO BALTO PROG PERPTL BLDG &	5-B	91	1896	3250-B
VOGEL	CATHARINE	LOAN ASSOC & C				
VOGELER	CHARLES A W	MINNIE A VOGELER GUARDIAN	5-A	152	1896	2952-A
VOGELER	WILLIAM J					
VOGELER	CAROLINE M					
VOGELER	H ELISE					
VOGELER	MINNIE					
VOGEL	PHILIPP	MARTHA VOGEL	6-B	163	1897	3876-B
VOGAL	JOHN A	PATTERSON PK PERMT L & B ASSO	7-B	79	1898	4297-B
VOGELER	CHARLES A W	MINNIE A DEVRIES & C	7-A	203	1898	3803-A
VOGELER	WILLIAM J					
VOGELER	CAROLINE W					
VOGELER	H ELISE					
VOGELER	MINNIE					
VOGELER	CHARLES A W	MINNIE A DEVRIES & C	8-A	65	1899	4065-A
VOGELER	WILLIAM J					
VOGELER	CAROLINE W					
VOGELER	H ELISE					
VOGELER	MINNIE					
VOGT	JOHN CASPER	MARY L MEYER	10-A	161	1901	5081-A
VOGT	KATIE					
VOGT	AMBROSE JR					

V.og

NAME OF DEFENDANT	NAME OF COMPLAINANT	DOCKET	PAGE	YEAR	FILE NO.	
VOGELER	LAURA A					
VOGELER	JEROME I	JUSTUS E W GRAUE	10-A	232	1901	5132-A
VOGEL	MATILDA					
VOGEL	FRANK J	CHARLES BROSEKER	11-A	324	1902	5664-A
VOGEL	MATILDA					
VOGEL	FRANK	THOMAS C WEEKS ADMR ET AL	12-A	382	1903	6096-A
VOGEL	CHARLES	ELIZABETH VOGEL	12-B	230	1903	7827-B
VOGEL	GEORGE (PUR)	JAMES T LYNCH	10-A	424	1901	5324-A
VOGT	SALIE					
VOGT	JACOB JR					
VOGT	HANNAH	CHARLES F VOGT ET AL	13-A	121	1904	6297-A
VOGT	DANIEL M					
VOGT	CLARA					
VOGT	JOHN F (PUR)	MARY ELLA KIRBY ET AL	14-B	26	1905	8412-B
VOGELER	CHARLES A W					
VOGELER	WILLIAM H	MINNIE A DEVRIES ET AL	14-A	100	1905	6570-A
VOGELER	H ELISE					
VOGEL	ANNA M					
VOGEL	GUSTAV A					
VOGEL	MARY	JOHN ANDREW VOGEL ET AL	15-A	141	1906	7065-A
VOGEL	FLURETTA					
VOGEL	FREDERICK GEORGE					
VOGELSANG	MAMIE	JOSEPH J ROYSTON	15-A	195	1906	7119-A
VOGELSANG	MAMIE	CHARLES W HARTWIG	15-A	268	1906	7194-A
VOGT	AMBROSE (PUR)	WESTERN PERMT LCN & BLDG ASSO	16-B	30	1907	9411-B
VOGEL	FRANKLIN A	EMMA E VOGEL	16-B	61	1907	9472-B
VOGT	JOHN F	FRANK B EVANS ET AL	17-A	44	1908	7673-A
VOGLER	HERMAN	EDMUND A KEUHNSCHERF	17-A	405	1908	7998-A
VOGEL	FREDERICK O	MARY B VOGEL	18-B	250	1909	11024-B
VOGEL	GEORGE ALBERT					
VOGEL	ANNIE M	HENRY B VOGEL ET AL	19-A	66	1910	8364-A
VOGEL	HERBERT C					
VOGEL	HENRY B					
VOGEL	JOHANNA					
VOGEL	GEORGE ALBERT	HELENA W WHITE ET AL	19-A	68	1910	8366-A
VOGEL	ANNIE					
VOGEL	FREDERICK O					
VOGEL	BARBARA					
VOGEL	GEORGE L	ANNIE VOGEL	19-B	203	1910	11454-B
VOGELER	LAURA A					
VOGELER	JEROME I					
VOGELER	SOPHIE C					
VOGELER	AUGUST	J GEORGE GRAUE ET AL TRUSTEE	19-A	310	1910	8589-A
VOGELER	EDWARD JEROME					
VOGELER	HELEN					
VOGELER	VALERIE L					
VOGELER	JOHN GEORGE					
VOGEL	JOHN	MAGGIE VOGEL	21-B	190	1912	12755-B
VOGEL	FREDERICK O	MARY B VOGEL	21-B	314	1912	12997-B
VOGT	CHARLES P (PUR)	JOHN F WIESSNER & SONS BREWG CO	22-B	344	1913	13859-B
VOGTS	GEORGE	ANNIE F VOGTS	22-B	510	1913	14172-B
VOGEL	GEORGE	MARGARET VOGEL	23-B	157	1914	14491-B

V.og

NAME OF DEFENDANT	NAME OF COMPLAINANT	DOCKET	PAGE	YEAR	FILE NO.	
VOGEL	HELEN	EXPARTE	27-A	55	1918	10855-A
VOGLE	HELEN M					
VOGLE	JOHN H L	THE YORK ROAD BLDG ASSO & C	28-B	359	1919	18448-B
VOGELER	WILLIAM	NELLIE VOGELER	28-B	454	1919	18610-B
VOGELER	WILLIAM J (UNMARRIED)	MINNIE A DEVRIES	28-A	330	1919	11359-A
VOGLER	HERMAN E	IRENE VOGLER	29-B	94	1920	18879-B
VOGTS	HERMAN C	MARY E VOGTS	29-B	125	1920	18941-B
VOGELHUT	LEON	THE CITYCO REAL ESTATE CO	29-A	191	1920	11592-A
VOGELHUT	LEON					
VOGELHUT	FANNIE	THE CITYCO REAL ESTATE CO	29-A	233	1920	11629-A
VOGEL	GEORGE	AMELIA M VOGEL	29-B	562	1920	19783-B
VOGLE	JOSEPHINE	JEFFERSON D VOGLE	30-B	140	1921	20286-B
VOGT	WILLIAM H					
VOGT	ANNA D	WEST BALTO BLDG ASSO & C	31-B	111	1922	21341-B
VOGT	GILFORD W					
VOGT	ADELINE H	ALBERT A LEGGETT ET AL	31-A	273	1922	13543-A
VOGEL	EVELYN	LOUIS VOGEL	32-B	258	1923	22855-B
VOGEL	JOSEPH					
VOGEL	DORA A	H FAGAN ET AL	32-A	289	1923	14103-A
VOGT	AMBROSE	EMMA E KISER	33-A	28	1924	14321-A
VOGEDES	FREDERICK Z	EXPARTE	33-A	143	1924	14431-A
VOGEL	MAGGIE ERMINE	EXPARTE	33-A	254	1924	14537-A
VOGEL	LOUIS	GLADYS VOGEL	34-B	176	1925	25087-B
VOGELER	EDWARD JEROME					
VOGELER	KATHERINE MOORE	GEORGE JENKINS	34-B	528	1925	25787-B
VOGEL	WILLIAM	HELEN VOGEL	34-B	738	1925	26159-B
VOGEL	CARRIE					
VOGEL	FREDERICK	ANNA WEHRMANN MCCABE	35-A	197	1926	15283-A
VOGTMAN	LOUIS J					
VOGTMAN	CHARLES W	AUGUST A VON RINTELIN	36-A	90	1927	15618-A
VOGTMAN	JACOB G					
VOGTMAN BROS						
VOGT	CORNELIA	CHARLES H CLASSEN	36-A	242	1927	15760-A
VOGT	WILLIAM G					
VOGT	HENRY	HENRY C TWETCHELL	37-C	16	1928	898-C
VOGTMAN	GERTRUDE E	J EDWARD HACK ET AL	37-C	110	1928	1086-C
VOGUE DRESS SHOP		EXPARTE	38-A	56	1929	16536-A
VOGEL	WILLIAM G	MARY E VOGEL	38-B	199	1929	30947-B
VOGEL	LOUIS	RECORD B & L ASSOC	38-C	186	1929	2286-C
VOGEL	LOUIS	FINANCE B & L ASSOC	38-C	186	1929	2287-C
VOGT	HENRY	HENRY C TWETCHELL	37-C	47	1928	961-C
VOGEDES	WILLIAM DAVID					
VOGEDES	MARGARET A	EXPARTE	38-A	709	1929	17156-A

V.oh V.oi

NAME OF DEFENDANT	NAME OF COMPLAINANT	DOCKET	PAGE	YEAR	FILE NO.	
VOIGHT	AUGUST A	SOPHIA VOIGHT	17-B	196	1908	10284-B
VOIGHT	HERMAN	THE PEARL ST PERP SAVGS & BLDG ASSO	20-B	244	1911	12174-B
VOIGHT	FRANCISKA					
VOIGHT	HENRY A					
VOIGHT	HEDWIG L	YOUNG MEN'S SAVGS & LOAN BLDG ASSOC	20-B	345	1911	12360-B
VOIGHT	HERMAN A (PUR)	P AUGUST GRILL ASSIGNEE	24-A	340	1915	10218-A
VOIGHT	HEDWIG L (PUR)					
VOIGHT	WALTER T					
VOIGHT	HENRY A	RAINY DAY PERM SAVGS & LOAN ASSOC	25-B	186	1916	16034-B
VOIGHT	HEDWIG L					
VOIGHT	GEORGE ERNEST (INFANT)					
VOIGHT	WELHELMINA (INFANT)	JOHN H VELTEN JR ET AL	32-A	437	1923	14261-A
VOIGHT	HARRY (INFANT)					
VOIGHT	CATHERINE (INFANT)					

V.oj V.ok

VOJIK	CHARLES	ANNA VOJIK	21-B	199	1912	12774-B
VOJAK	STELLA (INFANT)	EXPARTE	28-A	190	1919	11217-A

V.ol

VOLZ	LILLIE G	CONSER C HOFFMAN	1	30	1889	85
VOLZ	MICHAEL					
VOLKER	MARY ANN	ELIZABETH MARY HINRICKS & C	1	281	1890	662
VOLKER	FREDERICK					
VOLKERT	FREDERICK A	BROWN ST BLDG ASSO NO 11 & C	1	305	1891	710
VOLK	NICHOLAS H	PRES & DIRECTORS GERMAN FIRE INS CO	3-B	153	1894	2390-B
VOLK	ANDREW	INDEPENDENT PATTERSON PK	3-B	197	1894	2477-B
VOLK	LULA E					
VOLK	ANDREW					
VOLTZ	HERMAN E	FERM L & B ASSO	3-B	197	1894	2477-B
VOLZ	WILLIAM A	HOME PERMT MUTUAL L & G ASSO & C	4-B	66	1895	2643-B
VOLLERDT	MARY A	SARAH E VOLZ	5-B	173	1896	3411-B
VOLK	ANDREW	BERNARD OBERMANN	8-B	175	1899	5122-B
VOLKE	CHARLES F (PUR)	JOHN BURNS	10-A	273	1901	5173-B
VOLCKMAN	CHARLES F W	FULTON ST PERM BLDG ASSOC	10-B	208	1901	6654-B
VOLLANDT	HENRY	CHARLES CRONHARDT	12-B	159	1903	7687-B
VOLANTI	CARMELLI	MARIA VOLLANDT	12-B	193	1903	7755-B
VOLOSHEN	BENJAMIN (PUR)	SAN VOLANTI	12-A	372	1903	6086-A
VOLZ	ANNIE M	JONAS J SELDNER TRUSTEE ET AL	1	224	1890	524
VOLZ	PHILIP (PUR)	ANTHONY F VOLZ	13-B	161	1904	8251-B
		SYCAMORE PERM B & S SOC NO 1 & C	16-B	224	1907	9790-B

V.ol

NAME OF DEFENDANT	NAME OF COMPLAINANT	DOCKET	PAGE	YEAR	FILE NO.	
VOLZ	PHILIP (PUR)	SYCAMORE PERM BLDG & SVGS SOC NO 1 & C	7-B	155	1908	10210-B
VOLLENWEIDER	JOHN (PUR)	WILLIAM J COLEMAN ET AL	17-A	312	1908	7922-A
VOLOSHEN	BENJAMIN (PUR)	ALEXANDER H ROBERTSON TRUSTEE	19-B	58	1910	11171-B
VOLOSHEN	BENJAMIN (PUR)	MARGARET COAN ET AL	19-A	161	1910	8452-A
VOLOSHEN	BENJAMIN (PUR)	GEORGE W CONRAD	21-A	15	1912	8932-A
VOLANDT	LYDIA	CHARLES H VOLANDT	22-B	98	1913	13377-B
VOLL	MARGARET	JEFFERSON A VOLL	22-B	144	1913	13649-B
VOLK	EDWARD (PUR)	FREDERICK BAUERNSCHMIDT ET AL	10-A	193	1901	5093-A
VOLK	ELIZABETH (PUR)					
VOLLMER	ROBERT J	MOZART BLDG & LOAN ASSO & C	23-B	21	1914	14229-B
VOLOSHEN	BENJAMIN (PUR)	LOUIS LESSER	23-B	264	1914	14697-B
VOLOSHEN	BENJAMIN (PUR)	ROYAL OAK PERP BLDG ASSO & C	20-B	327	1911	12328-B
VOLZ	PHILIP (PUR)	SYCAMORE PERM BLDG & SVGS SOC NO 1 & C	25-B	333	1916	16309-B
VOLZ	PHILIP (PUR)	SYCAMORE PERM BLDG&SAVGS SOC NO 1 & C	25-B	334	1916	16310-B
VOLOSHEN	BENJAMIN (PUR)	THE HOPKINS PLACE SAVGS BANK & C	25-B	359	1916	16358-B
VOLOSHEN	BENJAMIN	CLARENCE T MURRAY ET AL	25-A	182	1916	10403-A
VOLZ	JOSEPH H (PUR)	JOSEPH H VOLZ	24-B	198	1915	15291-B
VOLKE	HENRY W (PUR)	ARTHUR D MANSFIELD	26-A	47	1917	10580-A
VOLKE	WILLIAM (PUR)					
VOLZ	PHILIP (PUR)	SYCAMORE PERM B & S SOC NO 1 & C	26-B	161	1917	16684-B
VOLZ	PHILIP (PUR)	SYCAMORE PERM B & S SOC NO 1 & C	27-B	6	1918	17042-B
VOLOSHEN	BENJAMIN (PUR)	SAFE DEPOSIT & TRUST CO TR & C	4-A	162	1895	2608-A
VOLOSHEN	BENJAMIN (PUR)	EXPARTE PATRICK M QUINN	19-A	160	1910	8451-A
VOLOSHEN	BENJAMIN	MONARCH PERMT BLDG & LOAN ASSO & C	28-B	442	1919	18587-B
VOLKMAN	FREDERICK C E (PUR)	S FRANK BENNETT ET AL	26-A	161	1919	10686-A
VOLKMAN	MARGARET (PUR)					
VOLLMER	MAMIE	LOUIS S VOLLMER	29-B	342	1920	19364-B
VOLZ	JOHN H (PUR)	EXPARTE JOHN HAPP	29-A	298	1920	11692-A
VOLZ	EMMA C (PUR)					
VOLOSHEN	NATHAN (PUR)	HARRY O WILSON	29-A	121	1920	11523-A
VOLK	IDA	ELEAZER WINAKUR	30-B	114	1921	20233-B
VOLK	NATHAN	THE MUTUAL HELP BLDG & LOAN ASSO & C	30-B	467	1921	20911-B
VOLOSHEN	BENJAMIN	HENRY W STRAUS ET AL	2	397	1893	1958
VOLOSHEN	NATHAN (PUR)	HARRY O LEVIN	31-B	214	1922	21544-B
VOLOSHEN	NATHAN	ROYAL BLDG & LOAN ASSOC	31-B	619	1922	22314-B
VOLK	NATHAN J	H FAGAN ET AL	32-A	289	1923	14103-A
VOLANDT	WILLIAM H	MONTEBELLO BLDG & LOAN ASSOC	32-B	486	1923	23299-B
VOLANDT	ETHEL M					
VOLOSHEN	NATHAN	ROYAL B & L ASSO BALTO CITY INC	33-B	184	1924	23921-B
	VOLUNTEERS OF AMERICA INC (PUR)	EXPARTE CONRAD DARSCH	29-A	183	1920	11584-A
VOLK	NATHAN J	JOHN SELTERS ETC	34-A	159	1925	14645-A
VOLK	IDA					
VOLOSHEN	NATHAN (PUR)	CONTINENTAL MORTG & CREDIT CO	34-B	307	1925	25337-B
VOLOSHEN	NATHAN (PUR)	YALE BLDG & LOAN ASSOC	34-B	320	1925	25361-B
VOLOSHEN	NATHAN (PUR)	AURORA BLDG & LOAN ASSOC	34-B	556	1925	25820-B
VOLOSHEN	NATHAN	MECHANICS LEXINGTON FB&L ASSOC	35-B	99	1926	26409-B
VOLOSHEN	NATHAN (PUR)	YALE BLDG & LOAN ASSOC	35-B	247	1926	26701-B
VOLOSHEN	NATHAN	AURORA BLDG & LOAN ASSOC	35-B	528	1926	27251-B
VOLOSHEN	BENJAMIN					
VOLOSHEN	NATHAN (PUR)	YALE BLDG & LOAN ASSOC	35-B	436	1926	27071-B
VOLOSHEN	NATHAN (PUR)	YALE BLDG & LOAN ASSOC	35-B	491	1926	27179-B
VOLOSHEN	NATHAN (PUR)	LITHUANIAN AMERICAN L & S ASSOC	35-B	522	1926	27240-B

NAME OF DEFENDANT	NAME OF COMPLAINANT	DOCKET	PAGE	YEAR	FILE NO.	
VOLOSHEN	NATHAN (PUR)	AURORA B & L ASSOC	35-B	698	1926	27578-B
VOLOSHEN	NATHAN (PUR)	EUTAW B & L ASSOC	36-C	13	1927	25-C
VOLOSHEN	NATHAN (PUR)	NELLIE O KNIGHT	36-C	45	1927	90-C
VOLOSHEN	JACOB (PUR)					
VOLOSHEN	NATHAN (PUR)	WYMAN PARK BLDG ASSOC	35-B	97	1926	26404-B
VOLOSHEN	NATHAN (PUR)	HANOVER B & B ASSOC	36-C	111	1927	221-C
VOLOSHEN	NATHAN (PUR)	EUTAW B & L ASSOC	34-B	335	1925	25392-B
VOLKER	JOHN	LAURA V VOLKER	36-B	415	1927	28917-B
VOLOSHEN	NATHAN (PUR)	BEACON P B & L ASSOC	36-C	48	1927	95-C
VOLOSHEN	NATHAN (PUR)	YALE B & L ASSOC	36-C	219	1927	438-C
VOLOSHEN	NATHAN (PUR)	JACOB VOLOSHEN ET AL	36-C	219	1927	439-C
VOLOSHEN	NATHAN (PUR)	ELM L & S ASSOC	36-C	102	1927	204-C
VOLOSHEN	NATHAN (PUR)	ROYAL OAK P B ASSOC	36-C	232	1927	464-C
VOLOSHEN	NATHAN (PUR)	BEACON PERM B & L ASSOC	36-C	239	1927	476-C
VOLKERT	AMELIA	CLARA VOLKERT ADAMS	36-A	415	1927	15930-A
VOLATILE	ANTONIO	TERESA VOLATILE	36-B	534	1927	29139-B
VOLOSHEN	NATHAN (PUR)	EUTAW B & L ASSOC	35-C	282	1927	559-C
VOLOSHEN	NATHAN	LAKS DRIVE B & L ASSOC	37-C	156	1928	1176-C
VOLOSHEN	JACOB					
VOLOSHEN	NATHAN	JOHN E ROGERS ET AL	37-C	222	1928	1303-C
VOLOSHEN	SARAH DEVISEE	THE EUTAW BLDG & LOAN ASSOC	37-A	240	1928	16228-A
VOLOSHEN	DORA EXCTRX					
VOLOSHEN	NATHAN					
VOLOSHEN	NATHAN	DORA G VOLOSHEN	37-A	245	1928	16232-A
VOLOSHEN	DORA G ADMRX	HENRY W CAMPBELL ET AL	37-A	250	1928	16237-A
VOLOSHEN	NATHAN					
VOLOSHEN	JACOB	THE WALDORF SAVGS & LOAN ASSOC & C	37-C	242	1928	1342-C
VOLOSHEN	NATHAN CASE "A"	AURORA B & L ASSOC	37-C	256	1928	1369-C
VOLOSHEN	NATHAN CASE "B"	AURORA B & L ASSOC	37-C	256	1928	1370-C
VOLOSHEN	NATHAN CASE "C"	AURORA B & L ASSOC	37-C	257	1928	1371-C
VOLOSHEN	NATHAN CASE "D"	AURORA B & L ASSOC	37-C	257	1928	1372-C
VOLOSHEN	NATHAN CASE "E"	AURORA B & L ASSOC	37-C	258	1928	1373-C
VOLOSHEN	NATHAN	PROGRESS BLDG ASSOC	37-C	264	1928	1385-C
VOLOSHEN	JACOB	PROGRESS BLDG ASSOC	37-C	264	1928	1386-C
VOLOSHEN	NATHAN					
VOLOSHEN	NATHAN	PROGRESS BLDG ASSOC	37-C	265	1928	1387-C
VOLOSHEN	STELLA	MECHANICS REALTY CO	37-C	277	1928	1411-C
VOLOSHEN	JACOB					
VOLOSHEN	DORA					
VOLOSHEN	BENJAMIN	YALE B & L ASSOC	36-C	330	1927	653-C
VOLOSHEN	SARAH					
VOLOSHEN	NATHAN CASE "G"	ROYAL OAK P B ASSOC	36-C	233	1927	464-C
VOLOSHEN	NATHAN CASE "H"	HANOVER BANKING & BLDG ASSO	36-C	415	1927	821-C
VOLOSHEN	NATHAN CASE "I"	MECHANICS LEXINGTON P B & L ASSO No 6	37-C	315	1928	1485-C
VOLOSHEN	NATHAN CASE "J"	MECHANICS LEXINGTON P B & L ASSO No 6	37-C	315	1928	1486-C
VOLOSHEN	JACOB CASE "K"					
VOLOSHEN	NATHAN CASE "F"	AURORA B & L ASSOC		316		1487-C
VOLOSHEN	NATHAN CASE "G"	AURORA B & L ASSOC	37-C	341	1928	1537-C
VOLOSHEN	NATHAN	AURORA B & L ASSOC	37-C	341	1928	1538-C
VOLOSHEN	NATHAN	SO BALTO P B & L	37-C	347	1928	1550-C

NAME OF DEFENDANT	NAME OF COMPLAINANT	DOCKET	PAGE	YEAR	FILE NO.	
VOLOSHEN	BENJAMIN	ROYAL B & L ASSOC	37-C	382	1928	1616-C
VOLOSHEN	NATHAN CASE "A"					
VOLOSHEN	BENJAMIN	ROYAL B & L ASSOC	37-C	382	1928	1619-C
VOLOSHEN	CHARLES					
VOLOSHEN	NATHAN CASE "B"	BEACON P B & L ASSOC	37-C	400	1928	1653-C
VOLOSHEN	JACOB					
VOLOSHEN	NATHAN	SUN MORTGAGE CO	37-C	401	1928	1655-C
VOLKERT	FERDINAND	UNCLE SAM L & S ASSOC	37-C	441	1928	1732-C
VOLOSHEN	NATHAN	SUN MORTG CO	37-C	445	1928	1741-C
VOLOSHEN	JACOB					
VOLOSHEN	JACOB	MECHANICS REALTY CO	37-C	487	1928	1823-C
VOLOSHEN	DORA G					
VOLOSHEN	NATHAN	MECHANICS LEXINGTON PE&L ASSOC	37-C	497	1928	1842-C
VOLOSHEN	STELLA					
VOLOSHEN	BENJAMIN	EUTAW B & L ASSOC	37-A	240	1928	16228-A
VOLOSHEN	NATHAN					
VOLOSHEN	STELLA	MECHANICS REALTY CO	37-C	518	1928	1884-C
VOLOSHEN	SARAH					
VOLOSHEN	DORA G	MECHANICS LEX PERM B & L	38-C	6	1929	1907-C
VOLOSHEN	NATHAN					
VOLOSHEN	NATHAN	MECHANICS LEX PERM B & L	38-C	7	1929	1908-C
VOLOSHEN	NATHAN	MECHANICS LEX PERM B & L	38-C	7	1929	1909-C
VOLOSHEN	NATHAN	SO BALTO PP&L ASSOC	38-C	55	1929	2004-C
VOLOSHEN	NATHAN	MERCHANTS MORTG CO	38-C	64	1929	2023-C
VOLOSHEN	JACOB					
VOLZ	CHRISTIAN	CHARLES E TWICHELL	38-C	96	1929	2086-C
VOLZ	LENORE K					
VOLOSHEN	NATHAN	MECHANICS LEX P B & L	38-C	140	1929	2175-C
VOLOSHEN	NATHAN	PYRAMID B & L ASSOC	38-C	142	1929	2179-C
VOLOSHEN	NATHAN	AURORA B & L ASSOC	38-C	175	1929	2245-C
VOLOSHEN	NATHAN	MERCHANTS MORTG CO	38-C	214	1929	2320-C
VOLOSHEN	NATHAN	EDWARD L WARD ET AL	38-C	284	1929	2459-C
VOLOSHEN	NATHAN	SO BALTO PROG P B & L ASSOC	38-C	294	1929	2477-C
VOLOSHEN	BENJAMIN	THE CLIFTON SAVINGS BANK	38-C	304	1929	2495-C
VOLOSHEN	SARAH					
VOLOSHEN	NATHAN	YALE B & L ASSOC	36-C	330	1927	653-C
VOLOSHEN	JACOB (PUR)					
VOLOSHEN	NATHAN (PUR)	ROYAL OAK P B ASSOC	36-C	233	1927	464-C
VOLOSHEN	NATHAN (PUR)	HANOVER BANKING & BLDG ASSO	36-C	415	1927	821-C
VOLERECHT	FREDERICK TRUSTEE (PUR)	MECHANICS LEX P B & L ASSOC	38-C	369	1929	2621-C
VOLOSHEN	NATHAN	JOHN D CHAMPION	38-A	573	1929	17037-A
VOLOSHEN	CHARLES					
VOLOSHEN	SARAH	POPPLETON BLDG ASSOC	38-C	459	1929	2794-C
VOLOSHEN	NATHAN	UNITED STATES M & T CO	38-C	480	1929	2836-C
VOLOSHEN	JACOB					
VOLOSHEN	DORA	ROYAL B & L ASSOC	38-C	470	1929	2819-C
VOLOSHEN	NATHAN					
VOLOSHEN	STELLA					
VOLOSHEN	NATHAN					



V. om

NAME OF DEFENDANT		NAME OF COMPLAINANT	DOCKET	PAGE	YEAR	FILE NO.
VOMASTEK	FRANK C (INCOMPETENT)	EXPARTE	32-A	142	1923	13962-A
<b>V. on</b>						
VONDERHORST	HARRY R	EMMA L	4-B	33	1895	2577-B
VON KAPFF	JOHN HERMAN	EXPARTE	6-A	57	1897	3257-A
VONEIFF	CHARLES J	OTTO F VONEIFF ET AL	6-A	263	1897	3463-A
VONEIFF	LOUISA					
VONEIFF	EDWARD W					
VONEIFF	ROSA A					
VONEIFF	MARY F					
VONEIFF	MINNA	HARRISON BLDG ASSO NO 9	6-B	274	1897	4091-B
VONEIFF	JOHN	OF BALTO CITY				
VONDER HORST	JOHN H (DECEASED)	EXPARTE	7-A	84	1898	3684-A
VONDER HORST	HENRY R	J WM HOLMES	7-A	222	1898	3822-A
VONDERHORST BREWING CO OF BALTO CITY		JOHN F WIESSNER & SONS BREWG CO & C	7-A	315	1898	3915-A
VONDER HORST	HENRY R	EXPARTE	8-A	55	1899	4055-A
VONDER HORST	HENRY R	PHILIP PETERSON	9-A	30	1900	4530-A
VON GRONING	HELEN C	JUSTUS E W GRAUE	10-A	232	1901	5132-A
VON GRONING	HEINRICH					
VONEIFF	HENRIETTA	MARY F VONEIFF ET AL	11-B	63	1902	6974-B
VONEIFF	JOHN					
VONEIFF	MARY E (PUR)					
VON LUETTZWITZ	ERWIN	FAITH MEYERS VON LUETTZWITZ & C	11-B	181	1902	7207-B
VON BOSE	ANNA MARIA	J GEORGE GRAUE ET AL	11-A	291	1902	5631-A
VON BOSE	ANNA MARIA	CHRISTIAN WILKENS	12-A	112	1903	5634-A
VON BOSE	H E MARTIN					
VONDERHEIDE	HERMAN H (PUR)	HERMAN H VONDERHEIDE ET AL	12-B	150	1903	7669-B
VONDERHEIDE	MARGARETHE (PUR)					
VON LINGEN	GEORGE A					
VON LINGEN	GEORGE A	HUGO V ALTSHUL ADMR	12-A	380	1903	6094-A
VON KAPFF	ANNIE	GEORGE GUNTHER	13-A	26	1904	6205-A
VON KAPFF	FREDERICK	WILLIAM BOWLY WILSON ADMR	14-A	176	1905	6646-A
VON KAPFF	ANNIE D					
VON HOENHOFF	ELIZABETH	DAVID STEWART ADMR	14-A	203	1905	6672-A
VONDROUSEK	JOSEPHINE	RICHARD W VON HOENHOFF	15-B	5	1906	8840-B
VON HOENHOFF	RICHARD (PUR)	THOMAS VONDROUSEK	15-B	60	1906	8949-B
VONDER HORST	EMMA K	ARTHUR L JACKSON RECEIVER	15-B	54	1906	8938-B
VONDER HORST	HERMAN H	HELENE HEMMETER ASSIGNEE	15-B	214	1906	9245-B
VON DER HORST	LOUIS ERDWIN					
VON SNELLENBERG	JOHN	EXPARTE	16-A	7	1907	7269-A
VON SNELLENBERG	MAGGIE	CARROLLTON LAND & LOAN ASSOC	16-B	12	1907	9374-B
VON HOENHOFF	ELIZABETH					
VON NAGLE	HUDOLPH	RICHARD W VON HOENHOFF	16-B	83	1907	9516-B
VON LINDENBERG	MANFRED	EFFIE VON NAGLE	16-B	121	1907	9592-B
VON HARTZ	ERNESTINE	EXPARTE	16-A	244	1907	7503-A
VON HARTZ	CARL	BERNIE GUTMAN ET AL	17-A	401	1908	7995-A

V. on

NAME OF DEFENDANT		NAME OF COMPLAINANT	DOCKET	PAGE	YEAR	FILE NO.
VON HOENTOFF	RICHARD (PUR)	EXPARTE	17-A	252	1908	7868-A
VON HAGEL	CECELIA B	GEORGE VON HAGEL	18-B	184	1909	10906-B
VON EYEREN	THEODORE A	GEORGE L RICHTER ADMR & C	18-A	168	1909	8226-A
VON EYEREN	AUGUSTA					
VON HEINE	HENRY G (STOCKHOLDER)	CHESAPEAKE BRICK CO & C	19-A	308	1910	8527-A
VON MUNCHOW	GEORGE	ELLA M VON MUNCHOW	20-B	129	1911	11950-B
VON BUCHWALDT	CHRISTIAN	ALICE WILKENS VON BUCHWALDT & C	20-A	213	1911	8843-A
VON BUCHWALDT	FRITZ					
VON BUCHWALDT	MARION					
VON BOSE	ANNA MARIA WILKENS					
VON BOSE	MARTIN					
VON BOSE	HANS HENNING	CHARLES A PFEIFFER EXECTR	21-A	127	1912	9041-A
VONBOSE	JOACHIM					
VONBOSE	ALICE					
VON WACHTER	LAVONIA	PEARL ST PERP SAVGS & BLDG ASSOC & C	21-B	160	1912	12697-B
VON WACHTER	FRANK					
VON DER WETTERN	SARAH E	WILLIAM VON LOSSBERG	22-B	125	1913	13430-B
VON DER WETTERN	HENRY	EXCHANGE MUTUAL PMT BLDG ASSO & C	23-B	24	1914	14235-B
VON LOSSBERG	JENNIE J	SAMUEL T RICHARDS	24-A	57	1915	9954-A
VONEIFF	GEORGE P	HENRY W HOFFERBERT	26-A	105	1917	10633-A
VON NEWENDORF	MARIE L	GERMAN BANK OF BALTO & C	26-A	21	1917	10554-A
VON MUDAY	GERALD	MERCANTILE TRUST & DEPOSIT CO	29-A	150	1920	11550-A
VON HEINE	HENRY G (PUR)	EXPARTE	29-A	268	1920	11663-A
VON KESSELHUT	GRACE B					
VON KESSELHUT	FREDERICK	WILLIAM F BEVAN	30-A	142	1921	12071-A
VON DREEL	GERTRUDE					
VON DREEL	RAYMOND	AMELIA W VONEIFF	31-B	221	1922	21556-B
VON KESSELHUT	GRACE B	WILLIAM S BAER ET AL	34-A	225	1925	14904-A
VON KESSELHUT	FREDERICK	WILLIAM S BAER ET AL	34-A	225	1925	14904-A
VONEIFF	WILLIAM LE ROY	BENNIE SCHMUCKLER ET AL	34-A	377	1925	15068-A
VON BEAULIEU MARCONNAY	MAE					
VON BEAULIEU MARCONNAY	CHARLES	EXPARTE ALICE WILKENS ETC	10-A	554	1901	5087-A
VONDER HORST	LOUISE OF H					
VONDER HORST	CHARLOTTE OF H	GEORGE M HAMPSON	35-A	25	1926	15122-A
VON BUCHWALDT	FRITZ W (INFANT)					
VON BUCHWALDT	MARION (INFANT)	WEST BALTO BLDG ASSOC	37-C	118	1928	1102-C
VON BOSE	ANNA MARIA	MYRTLE VONDENBOSCH	38-B	324	1929	31195-B
VON BOSE	H E MARTIN	NORTHEASTERN L & S ASSOC	38-C	458	1929	2792-C
VONDER BECKE	FREDERICK					
VONDER BECKE	HELEN M					
VONDENBOSCH	LOUIS					
VON NORDECK	FREDERICK					
VON NORDECK	MARY L					

V.oo V.op V.oq

NAME OF DEFENDANT	NAME OF COMPLAINANT	DOCKET	PAGE	YEAR	FILE NO.
VOORHEES	ABRAHAM	BALTIMORE & OHIO R R CO	1	97	1889 114
VROOMAN	ANNE L	EXPARTE	6-A	199	1897 3399-A
VORACEK	JACOB	SOKOLSKA JEDNOTA BLESK & C	9-A	236	1900 4738-A
VOORHEES	S H (COMMITTEE)	WILLIAM M MALOY ET AL	21-A	147	1912 9060-A
VHOORIES	LILLIAN	JOSEPH VHOORIES	36-B	216	1927 28541-B

V.or

VORACEK	JACOB	SOKOLSKA JEDNOTA BLESK & CO	9-A	238	1900 4738-A
VORDEMBERGE	MARGARET E	WILLIAM F VORDEMBERGE	19-B	51	1910 11163-B
VORDEMBERGE	WILLIAM FREDERICK	MARGARET E VORDEMBERGE	20-B	132	1911 11955-B
VORSTEG	MARY E	PEARL L VORSTEG	20-A	136	1911 8774-A
VORDEMBERGE	WILLIAM F	MARGARET E VORDEMBERGE	21-B	29	1912 14437-B
VORDEMBERGE	WILLIAM F	MARGARET E VORDEMBERGE	21-B	279	1912 12931-B
VORDEMBERG	MARGARET E EXECUTRIX	AARON J SIMON ADMR ETC	28-A	127	1919 11156-A
VORDEMBERG	MARGARET E	AARON J SIMON ADMR ETC	28-A	127	1919 11156-A
VORSTEG	ALICE E	ROBERT J VORSTEG	33-B	90	1924 23733-B
VOREL	EMIL	ANNA L VOREL	38-B	372	1929 31290-B
VORLAUFER	JOHN G	ELIZABETH F VORLAUFER	38-B	739	1929 31986-B

V.os

VOS	JOHN R N	WILLIAM E KEENE	4-A	122	1895 2570-A				
VOS	JOHN R N	BALTIC PERP BLDG & LOAN ASSO	7-B	191	1898 4515-B				
VOS	ROELOFINA J								
VOSE	GEORGE L								
VOSE	RICHARD H	ZENAS THOMPSON ET UXOR	8-A	294	1899 4294-A				
VOSSEL	JOHN HENRY	OTTO BUCHNER JR & C	10-A	254	1901 5154-A				
VOSSEL	J HERMAN								
VOSSEL	CLARA	BOND ST PERPL BLDG & LOAN ASSO	10-B	131	1901 6502-B				
VOSSEL	CHARLES HENRY								
VOS	JOHN R N (PUR)								
VOSE	GEORGE L								
VOSS	JOHN R N					THE MATOR & CITY COUNCIL OF BALTO	11-A	201	1902 5541-A
VOSSEL	MAGGIE C					J SMITH DITCH ET AL	12-A	65	1903 5776-A
VOSS	ELIZA					CHARLES HENRY VOSSEL	12-B	42	1903 7456-B
VOSSEL	JOHN HERMAN					WILLIAM F VOSS	12-B	176	1903 7720-B
VOSSEL	CLARA					MARY C VOSSEL	13-A	47	1904 6226-A
VOSSEL	CHARLES HENRY								
VOSSEL	MAGGIE C	ASHEY G L HITAFFER & C	19-A	32	1910 8330-A				
VOSS	WILLIAM M								
VOSS	ELLA M								
VOS	JOHN R N	BOND ST PERP BLDG OF BALTO CITY	19-A	37	1910 8335-A				

V.os

NAME OF DEFENDANT	NAME OF COMPLAINANT	DOCKET	PAGE	YEAR	FILE NO.
VOSSEL	CLARA	MAYOR & CITY COUNCIL OF BALTO & C	23-A	173	1914 9760-A
VOSSEL	JOHN HENRY (INFANT)				
VOSS	ANNA MARIE				
VOSHELL	HARRY				
VOSHELL	MILDRED				
VOSHELL	MILDRED C	GALILEO BLDG & LOAN ASSO	34-B	523	1925 25758-B
		CREDIT SERVICE INC	35-B	256	1926 26719-B
		HARRY N VOSHELL	36-B	148	1927 28407-B

V.ot V.ou V.ov

VOULLIEME	AGNES	EXPARTE	1	173	1890 415
VOULLIEME	HERMAN				
VOTTA	SUSIE (PUR)				
VOTTA	FRANK (PUR)				
VOTAVA	FRANK				
		MARGARET J RAMSEY ET AL	15-A	272	1906 7198-A
		ALBINA ZELENKA	19-A	44	1910 8342-A

V.ow V.ox

V.oy V.oz

VOYCE	CHARLES	WILLIAM J KELLY ET AL	6-A	178	1897 3378-A
VOYCE	WILLIAM	ANNIE E VOYCE	12-B	209	1903 7787-B
VOYCE	HARRY RUSSELL	ANNA MARIE VOYCE	24-B	401	1915 15666-B
VOZZELLE	ETTORE	LILLIAN VOZZELLE	32-B	376	1923 23087-B
VOZZELLE	VIOLET	EXPARTE	33-A	230	1924 14514-A
VOZZELLE	LILY				
VOZZELLE	JOHN FRANCIS				
VOYCE	HOWARD M	WEST BALTO BLDG ASSOC	36-C	122	1927 244-C
VOYCE	MARIE				

# V.u

NAME OF DEFENDANT

NAME OF COMPLAINANT

DOCKET PAGE YEAR FILE NO.

# V.y

VYSKOCIL

LOUIS F

EX PARTE

32-A

60

1923

13900-A

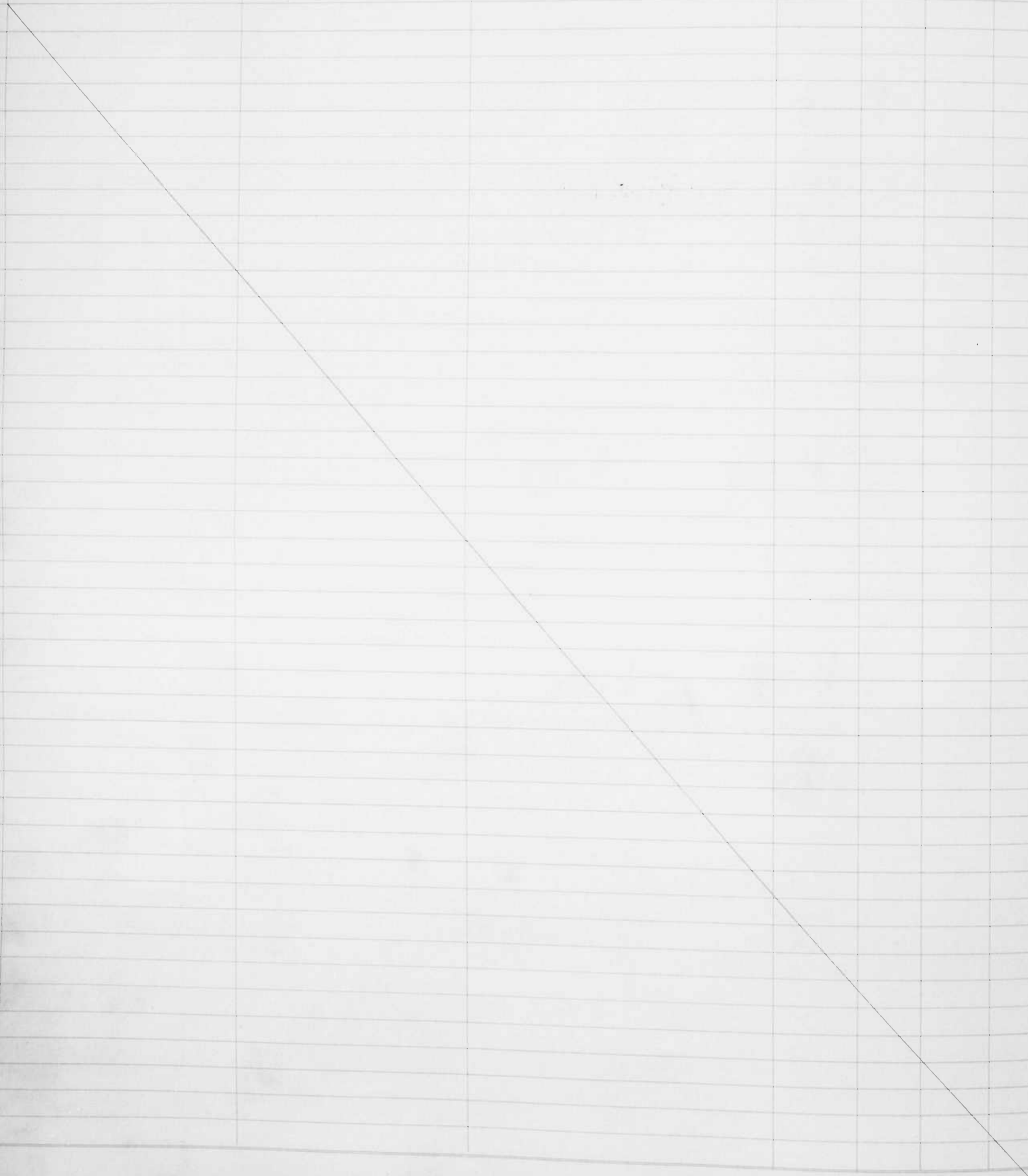

LOCATION OF PROPERTY

DOCKET PAGE YEAR FILE No.

# TAX SALES

TAX SALES 1894

Number of Lot	DATE OF SALE	TO WHOM ASSESSED	BY WHOM PURCHASED
513	MAY 5 1893	JOHN CONNOLLY	ARTHUR DICKINSON
1354	MAY 5 1893	LOUISA JOHNSON (DISOWNED)	JEREMIAH A MILLER
1562	MAY 5 1893	JOSHUA LYNCH	JOSHUA LYNCH
2207	MAY 5 1893	ELIZABETH RULKOTTER	WILBUR S KRAFT - NATHAN P CORKRAN (SUBSTITUTED PURCHASER)
2689	MAY 5 1893	WITTGRAFE & SMITH	JOSEPH BAIER
2829	MAY 5 1893	WM F HOOFES AND F W MALDEIS	DANIEL FORTIE
66	MAY 5 1893	ELIZA J BANDEL	THOMAS M FREEMAN

1895

36	MARCH 28TH 1895	A M G GORTON	FRANCES C TALIFERRO
136	MARCH 28TH 1895	GEORGE G HOOPEE (DISOWNED)	JOHN T MASON R
139	MARCH 28TH 1895	HARRISON HOPPER	ISAAC S SAUNER
1669	MARCH 28TH 1895	JOHN McKEWEN	THE MAYOR & CITY COUNCIL OF BALTO
1771	MARCH 28TH 1895	GEORGE ORTEL (DISOWNED)	ANDREW HEINZ & WIFE
1917	MARCH 28TH 1895	EDWARD RADIGAN	CHARLES S RICH
1997	MARCH 28TH 1895	JOHN H B LATROBE TRUSTEE (DISOWNED)	THE MAYOR & CITY COUNCIL OF BALTO
2138	MARCH 28TH 1895	S B SEXTON (DISOWNED)	THE MAYOR & CITY COUNCIL OF BALTO
2197	MARCH 28TH 1895	A M G SMITH	W H ELTON
2616	MARCH 28TH 1895	HARLEM STAGE CO (DISOWNED)	JOSEPH EGAN
2632	MARCH 28TH 1895	LOUISA ARMSTEAD (DISOWNED)	THE MAYOR & CITY COUNCIL OF BALTO
2700	MARCH 28TH 1895	OWEN QUILLEN (DISOWNED)	THE MAYOR & CITY COUNCIL OF BALTO
2754	MARCH 28TH 1895	HENRY MOSHANE & CO (DISOWNED)	THE MAYOR & CITY COUNCIL OF BALTO
2755	MARCH 28TH 1895	HENRY MOSHANE & CO (DISOWNED)	THE MAYOR & CITY COUNCI? OF BALTO

1894

LOCATION OF PROPERTY	DOCKET PAGE	YEAR	FILE No.
E S BRUCE ALLEY NEAR McHENRY ST	3-A	74	1894 2198-A
N W S LITTLE McELDERRY ST NEAR FORREST ST	3-A	75	1894 2199-A
N S BANK STREET NEAR CHAPEL ST	3-A	75	1894 2200-A
N S CHASE ST NEAR WOLF ST	3-A	76	1894 2201-A
E S OF ALLEY BET BROADWAY & REGESTER RUNNING FROM LOMBARD	3-A	76	1894 2202-A
S S BOOTH ST NEAR MONROE ST (DECREE RATIFYING SALE 19TH OCT 1894)	3-A	77	1894 2203-A
N S HOLLAND ST NEAR SPRING ST	3-A	80	1894 2209-A

1895

S S CEMETARY LANE	4-A	73	1895 2512-A
REAR S S MERRYMAN'S LANE	4-A	73	1895 2513-A
90/208 HARFORD AVE	4-A	74	1895 2514-A
706 N WEBSTER ALLEY	4-A	74	1895 2515-A
N S PHILADA ROAD BEG 90 FT E OF PATAPSCO	4-A	75	1895 2516-A
407 S S MADISON STREET	4-A	75	1895 2517-A
E S BRUCE ALLEY	4-A	76	1895 2518-A
N W C WASHN AVE & KENT STREET	4-A	76	1895 2519-A
206 N S CONWAY STREET	4-A	77	1895 2520-A
IN REAR OF W S FULTON AVE 100FT	4-A	77	1895 2521-A
IN REAR OF 1130 to 1140 W S FULTON AVE	4-A	78	1895 2522-A
E S MOALE ALLEY 90FT S OF JEPHSON ST	4-A	78	1895 2523-A
1222 N S WEST STREET	4-A	79	1895 2524-A
1512 W S CALHOUN STREET	4-A	79	1895 2525-A

TAX SALES 1901

Number of Lot	DATE OF SALE	TO WHOM ASSESSED	BY WHOM PURCHASED
84 (ANNEX)	MARCH 5TH 1900	GEO R & WM B BRISTOR	CHARLES SCHNEIDER JR
92	MARCH 5TH 1900	ANNIE M BATTENFELD	W F SEIM
124	MARCH 5TH 1900	ANNIE H M BRECHER	DANIEL BRIDE
171	MARCH 5TH 1900	SAMUEL BLAKE	WILLIAM SCHMIDT
187	MARCH 5TH 1900	MARY A BOULDEN	MARY A BYRNE
204	MARCH 5TH 1900	EMORY T BRANNAN	MAYOR & CITY COUNCIL OF BALTO
205	MARCH 5TH 1900	EMORY T BRANNAN	MAYOR & CITY COUNCIL OF BALTO
206	MARCH 5TH 1900	EMORY T BRANNAN	MAYOR & CITY COUNCIL OF BALTO
207	MARCH 5TH 1900	EMORY T BRANNAN	MAYOR & CITY COUNCIL OF BALTO
208	MARCH 5TH 1900	EMORY T BRANNAN	MAYOR & CITY COUNCIL OF BALTO
272	MARCH 5TH 1900	MICHAEL A CANTON	F C KINNEMUND
282	MARCH 5TH 1900	MICHAEL A CANTON	MRS M W TRUEHART
309	MARCH 5TH 1900	HELENA M CHABOT	HENRY HETTLING
315	MARCH 5TH 1900	CAROLINE CHASE	JOHN W STAUM
443	MARCH 5TH 1900	CATHERINE DEMPSEY	T FOLEY HISKEY
511	MARCH 5TH 1900	ELLA EDGAR	J E TRIPPE
968	MARCH 5TH 1900	SARAH A HUFFMAN	SAFE DEPOSIT & TRUST CO & C
1040	MARCH 5TH 1900	GEORGE FOX	INDEPENDENCE M KELLY
1091	MARCH 5TH 1900	HENRY KROPP	J S LEMMON TRUSTEE
1190	MARCH 5TH 1900	ANN E MICHAEL EST	ROGER T GILL
1238	MARCH 5TH 1900	JOHN H MORGAN	HAMMOND J DUGAN
1267	MARCH 5TH 1900	PATRICK MURRAY	WM C PENNINGTON
1268	MARCH 5TH 1900	W S JOENSON	J S LEMMON TRUSTEE
1581	MARCH 5TH 1900	M SCHEMIDT	EBEN B HUNTING
1772	MARCH 5TH 1900	UNKNOWN	ELIZABETH B ARTHURS
1781	MARCH 5TH 1900	UNKNOWN	FRANK S NIXDORFF
1790	MARCH 5TH 1900	UNKNOWN	CHARLES H ROBERTS
1792	MARCH 5TH 1900	UNKNOWN	CHARLES H ROBERTS
1793	MARCH 5TH 1900	UNKNOWN	CHARLES H ROBERTS AND ASSIGNED BY HIM TO CHARLES BRONSEKER
1800	MARCH 5TH 1900	UNKNOWN	CHARLES H ROBERTS AND ASSIGNED BY HIM TO CHARLES BRONSEKER
1804	MARCH 5TH 1900	UNKNOWN	MARYLAND BREWING CO
1819	MARCH 5TH 1900	UNKNOWN	AMBROSE KISER
1825	MARCH 5TH 1900	UNKNOWN	JAMES C ADAMS

LOCATION OF PROPERTY	DOCKET	PAGE	YEAR	FILE No.
2211 N CALVERT STREET				
135 STOCKHOLM STREET	10-A	80	1901	4980-A
621 N PACA STREET	10-A	81	1901	4981-A
801/805 WEST STREET	10-A	82	1901	4982-A
1052 VINE STREET	10-A	83	1901	4983-A
1528 BRUNE ALLEY	10-A	84	1901	4984-A
1526 BRUNE ALLEY	10-A	85	1901	4985-A
1524 BRUNE ALLEY	10-A	86	1901	4986-A
1522 BRUNE ALLEY	10-A	87	1901	4987-A
1520 BRUNE ALLEY	10-A	88	1901	4988-A
1005 BOOTH STREET	10-A	89	1901	4989-A
236 S MOUNT STREET	10-A	90	1901	4990-A
1815 DOVER STREET	10-A	91	1901	4991-A
413 N REGISTER STREET	10-A	92	1901	4992-A
812 WEBSTER ALLEY	10-A	93	1901	4993-A
1505 LINDEN AVENUE	10-A	94	1901	4994-A
1119 JORDAN ALLEY	10-A	95	1901	4995-A
1103 STERRETT STREET	10-A	96	1901	4996-A
1119 DENVER STREET	10-A	97	1901	4997-A
HUNTERS ALLEY 7 3' N OF READ	10-A	98	1901	4998-A
1631 E S BRUCE STREET	10-A	99	1901	4999-A
1423 BELVILERE STREET	10-A	100	1901	5000-A
1144 RUSSELL STREET	10-A	101	1901	5001-A
S S CARROLLTON AVE NEAR 1820 PATTERSON AVENUE	10-A	102	1901	5002-A
608 N CAROLINE STREET	10-A	103	1901	5003-A
LOT 23x50 GIRAUD W OF CALVERT ST	10-A	104	1901	5004-A
FORT AVE 23FT E OF MARSHALL AVE	10-A	105	1901	5005-A
LOT 12x70 CLEMENT BET LIGHT & WILLIAM	10-A	106	1901	5006-A
LOT N E C FORT AVE & MARSHALL	10-A	107	1901	5007-A
LOT S E C MARSHALL & BURKHARD	10-A	108	1901	5008-A
LOT S W C FORT AVE & ALLEN	10-A	109	1901	5009-A
LOT 320 NORRIS ALLEY	10-A	110	1901	5010-A
LOT 50x52 ON 10FT ALLEY IN REAR 1716/1718 LAFAYETTE AVE	10-A	111	1901	5011-A
	10-A	112	1901	5012-A

TAX SALES 1902

Number of Lot	DATE OF SALE	TO WHOM ASSESSED	BY WHOM PURCHASED
56	MAY 20TH 1901	ROBERT EMMET PERP MUT B&S ASSN	T C RUDELL
313	MAY 20TH 1901	THOMAS BYRNES	THE MAYOR & CITY COUNCIL OF BALTO
348	MAY 20TH 1901	CHAS R CARROLL EST (DISOWNED)	THE MAYOR & CITY COUNCIL OF BALTO
503	MAY 20TH 1901	JOHN COYLE EST	WM F MARTIN
508	MAY 20TH 1901	RICHARD COYLE	G W LINDSAY & SONS
554	MAY 20TH 1901	E DANGEL	THE MAYOR & CITY COUNCIL OF BALTO
555	MAY 20TH 1901	FLORA V DANNENBERG	JOS G McLAUGHLIN AGT
643	MAY 20TH 1901	JOHN DOLAN	THE MAYOR & CITY COUNCIL OF BALTO
653	MAY 20TH 1901	MARGARET DORSEY	M SCHLOSS
690	MAY 20TH 1901	JAMES K DUVALL	THE MAYOR & CITY COUNCIL OF BALTO
691	MAY 20TH 1901	JAMES K DUVALL	THE MAYOR & CITY COUNCIL OF BALTO
2212	MAY 20TH 1901	MARY RIDGELY	THE MAYOR & CITY COUNCIL OF BALTO
2370	MAY 20TH 1901	MELVINIA C SCHULTZ	THE MAYOR & CITY COUNCIL OF BALTO
2668	MAY 20TH 1901	UNKNOWN	THE MAYOR & CITY COUNCIL OF BALTO
2783	MAY 20TH 1901	ELIZA A WILSON	THE MAYOR & CITY COUNCIL OF BALTO
218	DEC 23RD 1901	S P BOSSELLE	JOHN F BIRKMYER JR
285	DEC 23RD 1901	JOHANNA BURKE	WM K CARROLL
364	DEC 23RD 1901	HENRY B CHRISTHILF	H B CHRISTHILF
395	DEC 23RD 1901	ALFRED S CLAYTON DIS	THE MAYOR & CITY COUNCIL OF BALTO
444	DEC 23RD 1901	WM COLLETT	THE MAYOR & CITY COUNCIL OF BALTO
624	DEC 23RD 1901	ALFRED & WILLIAM DENSON	ANNIE T McKEWEN
655	DEC 23RD 1901	MARY E DONAVIN	ELLEN V FOX
711	DEC 23RD 1901	ELLINGER	THE MAYOR & CITY COUNCIL OF BALTO
930	DEC 23RD 1901	C G FUNK	THE MAYOR & CITY COUNCIL OF BALTO
1001	DEC 23RD 1901	JACOB GISRIEL	JOHN C STROTT
1252	DEC 23RD 1901	WM H HARDING DIS	THE MAYOR & CITY COUNCIL OF BALTO
2113	DEC 23RD 1901	JOSHUA REGESTER DIS	THE MAYOR & CITY COUNCIL OF BALTO
2569	DEC 23RD 1901	UNKNOWN	THE MAYOR & CITY COUNCIL OF BALTO
2583	DEC 23RD 1901	UNKNOWN	THE MAYOR & CITY COUNCIL OF BALTO
2589	DEC 23RD 1901	UNKNOWN	THE MAYOR & CITY COUNCIL OF BALTO
2735	DEC 23RD 1901	EDW L WILSON	THE MAYOR & CITY COUNCIL OF BALTO
2789	DEC 23RD 1901	M W WRIGHT	BRUNO MOMENTHY
2790	DEC 23RD 1901	M W WRIGHT	BRUNO MOMENTHY
2792	DEC 23RD 1901	W W WRIGHT	C F HEUBECK
2793	DEC 23RD 1901	W W WRIGHT	C F HEUBECK
2869	DEC 23RD 1901	SOLOMON STRAUSS	J F HAWKINS
2936-A	DEC 23RD 1901	JOHN McSHANE ESTATE	THE MAYOR & CITY COUNCIL OF BALTO
2937-A	DEC 23RD 1901	JOHN McSHANE ESTATE	THE MAYOR & CITY COUNCIL OF BALTO
2938-A	DEC 23RD 1901	JOHN McSHANE ESTATE	THE MAYOR & CITY COUNCIL OF BALTO
2939-A	DEC 23RD 1901	JOHN McSHANE ESTATE	THE MAYOR & CITY COUNCIL OF BALTO

1902

LOCATION OF PROPERTY	DOCKET	PAGE	YEAR	FILE No.
12-14 N POPPLETON ST	11-A	157	1902	5491-A
1155 WATSON ST	11-A	158	1902	5492-A
(LOT) N E SIDE BUSH ST & S E SIDE WARD ST	11-A	158	1902	5493-A
1225 SCOTT STREET	11-A	159	1902	5494-A
1709 FRANKLIN ST	11-A	159	1902	5495-A
228 CHESTNUT ST	11-A	160	1902	5496-A
2106 McCULLOH ST	11-A	160	1902	5497-A
226 CHESTNUT STREET	11-A	161	1902	5498-A
828 GEORGE ST	11-A	161	1902	5499-A
1424 RAMSAY ST	11-A	162	1902	5500-A
1426 RAMSAY STREET	11-A	162	1902	5501-A
LOT REAR 1535 GILMOR ST	11-A	163	1902	5502-A
LOT S S FEDERAL ST E HALF BED OF MONTFORD AVE 35 x 143	11-A	163	1902	5503-A
LOT ADJOINING 1128 TOWSON ST	11-A	164	1902	5504-A
LOT 1065 VINE ST	11-A	164	1902	5505-A
L & I 1018 N CARROLLTON AVE	11-A	343	1902	5683-A
1112 JENKINS ALLEY	11-A	343	1902	5684-A
610 GREENWILLOW ST	11-A	344	1902	5685-A
LOT W S MOUNT ST AVG 49 <sup>6</sup> BET BAKER & PRESBURY ST	11-A	344	1902	5686-A
L & I 1319 MONROE ST	11-A	345	1902	5687-A
214 BATH ST	11-A	345	1902	5688-A
206 CROSS ST	11-A	346	1902	5689-A
LOT S S WEHAGE BETWN JACKSON & COVINGTON STS	11-A	346	1902	5690-A
L & I REAR 1109/1111 WHATCOAT ST	11-A	347	1902	5691-A
1604/1606 ARGYLE AVE	11-A	347	1902	5692-A
L & I 1021 VINCENT ALLEY	11-A	348	1902	5693-A
LOT N E COR MOUNT & COLE STS	11-A	348	1902	5694-A
LOT 20 FOOT ALLEY REAR #1271/1277 E NORTH AVE	11-A	349	1902	5695-A
LOT 250 x 184 <sup>8</sup> BALANCE OF LOT BAYARD & HAMBURG STS	11-A	349	1902	5696-A
LOT 65 x 77 N PULASKI ST BEG 160 FEET EDMONDSON AVE	11-A	350	1902	5697-A
L & I 634 PENN ALLEY	11-A	350	1902	5698-A
227 PARRISH ALLEY	11-A	351	1902	5699-A
229 PARRISH ALLEY	11-A	351	1902	5700-A
1520 WILMER ALLEY	11-A	352	1902	5701-A
1522 WILMER ALLEY	11-A	352	1902	5702-A
LOT ELIZABETH LANE BETWN RANDALL & HEATH STS	11-A	353	1902	5703-A
LOT #50 S S CALHOUN ST NEAR CHAPPELL ST	11-A	353	1902	5704-A
LOT #52 S S CALHOUN ST NEAR CHAPPELL ST	11-A	354	1902	5705-A
LOT #54 S S CALHOUN ST NEAR CHAPPELL ST	11-A	354	1902	5706-A
LOT #55 SS CALHOUN ST NEAR CHAPPELL ST	11-A	355	1902	5707-A

# TAX SALES 1903

Number of Lot	DATE OF SALE	TO WHOM ASSESSED	BY WHOM PURCHASED
345	DEC 15TH 1902	STEWART BROWN	THE MAYOR & CITY COUNCIL OF BALTO
2035	DEC 15TH 1902	JOHN MILLER	J KEMP BARTLETT
2426-A	DEC 15TH 1902	FRED W STAMP	SAMUEL SIEGEL
2437-A	DEC 15TH 1902	FRED W STAMP	THE MAYOR & CITY COUNCIL OF BALTO
2438-A	DEC 15TH 1902	FRED W STAMP	THE MAYOR & CITY COUNCIL OF BALTO
2497	DEC 15TH 1902	MARY J C REID	ANDREW STUMPF
2847	DEC 15TH 1902	H MORRIS REINHARDT & FRED W STAMP	MINNIE K & ANNIE M MENDERLEIN
2848	DEC 15TH 1902	H MORRIS REINHARDT & FRED W STAMP	REALTY INVESTMENT CO OF BALTO CITY
2849	DEC 15TH 1902	H MORRIS REINHARDT & FRED W STAMP	MINNIE K & ANNIE M MENDERLEIN
3050	DEC 15TH 1902	UNKNOWN	JOHN C ROSSMARCK
3058	DEC 15TH 1902	UNKNOWN	THE MAYOR & CITY COUNCIL OF BALTO
3059	DEC 15TH 1902	UNKNOWN	JOSEPH EGAN
3228	DEC 15TH 1902	LEMUEL WILLEY	THEODORE S CROCKETT
3384	DEC 15TH 1902	JOS FRIEDENWALD DIS	THE MAYOR & CITY COUNCIL OF BALTO
3392	DEC 15TH 1902	BERNARD THILLMAN DIS	MAMIE PHILLIPSON
3393	DEC 15TH 1902	PATRICK THORNTON	THE MAYOR & CITY COUNCIL OF BALTO
3394	DEC 15TH 1902	PATRICK THORNTON	THE MAYOR & CITY COUNCIL OF BALTO
3396	DEC 15TH 1902	UNKNOWN	ERNEST E NORDENHOLZ
1	SEPT 18TH 1903	ESTATE MRS ELIZABETH GILLELAND C/O JAS GILLELAND	THE MAYOR & CITY COUNCIL OF BALTO
2430-A	DEC 15TH 1902	H MORRIS REINHARDT & FRED W STAMP	REALTY INVESTMENT CO OF BALTO CITY
2431-A	DEC 15TH 1902	H MORRIS REINHARDT & FRED W STAMP	REALTY INVESTMENT CO OF BALTO CITY
2432-A	DEC 15TH 1902	H MORRIS REINHARDT & FRED W STAMP	MAMIE PHILLIPSON
2433-A	DEC 15TH 1902	H MORRIS REINHARDT & FRED W STAMP	MARY J SMYTHE
2434-A	DEC 15TH 1902	H MORRIS REINHARDT & FRED W STAMP	JAMES A MELVIN

# 1903

LOCATION OF PROPERTY	DOCKET	PAGE	YEAR	FILE No.
L & I 864 STOCKHOLM ST				
L & I 1442 GARRETT AVE	12-A	73	1903	5784-A
L & I 1026 LOW ST	12-A	73	1903	5785-A
LOT 129 x 68 BRICE AL BEG 96 FT S OF HARLEM AVE	12-A	74	1903	5786-A
LOT E S PULASKI ST	12-A	74	1903	5787-A
L & I 1116 LAUREL ST	12-A	75	1903	5788-A
LOT 1405 CLEMENT ST	12-A	75	1903	5789-A
LOT 1407 CLEMENT ST	12-A	76	1903	5790-A
LOT 1409 CLEMENT ST	12-A	76	1903	5791-A
LOT W S BELT ST BEG SOFT S OF CROSS ST 20x47 TRIANGULAR	12-A	77	1903	5792-A
LOT W S GILMOR ST & B&O RR	12-A	77	1903	5793-A
LOT E S ADDISON ALLEY 36x100-156 FT S OF COLE ST	12-A	78	1903	5794-A
LOT 1105 N BOND ST	12-A	78	1903	5795-A
LOT N S LORMAN ALLEY E OF CARROLLTON AVE 48 x 62	12-A	79	1903	5796-A
L & I 1426 GARRETT AVE	12-A	79	1903	5797-A
L & I 435 OSTEND ST	12-A	80	1903	5798-A
L & I 447 OSTEND ST	12-A	80	1903	5799-A
LOT S W C DIVISION & GOLD STS IRREGULAR	12-A	81	1903	5800-A
S E S BAKER ST S W S BRUNT ST BETWEEN BRUNT ST AND PENNA AVE	12-A	81	1903	5801-A
LOT 1411 CLEMENT ST	12-A	343	1903	6058-A
LOT 1413 CLEMENT ST	12-A	94	1903	5814-A
LOT 1415 CLEMENT ST	12-A	94	1903	5815-A
LOT 1417 CLEMENT ST	12-A	95	1903	5816-A
LOT 1419 CLEMENT ST	12-A	95	1903	5817-A
	12-A	96	1903	5818-A

# TAX SALES 1904

Number of Lot	DATE OF SALE	TO WHOM ASSESSED	BY WHOM PURCHASED
146	DEC 14TH 1903	MARY J BEECHER	JOHN B SPENCE
212	DEC 14TH 1903	CHAS N BOLDEN	A S MILES
216	DEC 14TH 1903	WM BONE DIS	MARY FEAR
374	DEC 14TH 1903	JOHN BURNS	LOUIS C WILCOX
781	DEC 14TH 1903	CAROLINE EVERETT	VIRGINIA INLOES
1251	DEC 14TH 1903	E HEISS	DR J A MELVIN
1466	DEC 14TH 1903	JOS KALENSKI	IRA H HOUGHTON

# 1904

LOCATION OF PROPERTY	DOCKET	PAGE	YEAR	FILE No.
L & I 237 PRESIDENT ST	13-A	296	1904	6455-A
L & I 1817 FULTON TERRACE	13-A	296	1904	6456-A
L & I 238/240 HARRISON ST	13-A	297	1904	6457-A
L & I 1038 WILCOX ST	13-A	297	1904	6458-A
L & I 524 S CHAPEL ST	13-A	298	1904	6459-A
L & I 21 PAINTERS COURT	13-A	298	1904	6460-A
L & I 2105 CHRISTIAN ST	13-A	299	1904	6461-A

TAX SALES 1905

Number of Lot	DATE OF SALE	TO WHOM ASSESSED	BY WHOM PURCHASED
2	APRIL 7TH 1904	A HARVEY McCAY DIS	THOMAS HUGHES (TRUSTEE)
4	APRIL 7TH 1904	JOHN HEAVER	CHARLES W HURST
7	APRIL 7TH 1904	WM H THOMPSON	HENRY C McCOSKER
2766	DEC 19TH 1904	SAM'L BLAKE	THE MAYOR & CITY COUNCIL OF BALTO
2768	DEC 19TH 1904	JAS E BROWN	JOHN J McKENNA
2777	DEC 19TH 1904	HENRIETTA E SCHREIBER	ANNIE WALSH
2778	DEC 19TH 1904	EDW SICKEL DIS	THE MAYOR & CITY COUNCIL OF BALTO
2779	DEC 19TH 1904	THOS S STRATTON	THE MAYOR & CITY COUNCIL OF BALTO
2780	DEC 19TH 1904	BERNARD TRILLMAN	J KEMP BARTLETT
2781	DEC 19TH 1904	BERNARD TRILLMAN	J KEMP BARTLETT
2782	DEC 19TH 1904	BERNARD TRILLMAN	J KEMP BARTLETT
2784	DEC 19TH 1904	UNKNOWN	THEODORE COOKE
3171	DEC 19TH 1904	MRS WILLARD BLACK	WILLIAM C RUPP
3700	DEC 19TH 1904	MARYLAND LAND & BLD ASSO	ENOCH HARLAN
3707	DEC 19TH 1904	PAUL BURNETT RECEIVER	THE MAYOR & CITY COUNCIL OF BALTO
3708	DEC 19TH 1904	R S CARSWELL DIS	JAMES B NEWBOLD
3709	DEC 19TH 1904	R S CARSWELL	R S CARSWELL
3710	DEC 19TH 1904	CHARLOTTE B CLARK	GEORGE K HELLDORFER
3719	DEC 19TH 1904	JUDGE HAMMOND	D D MALLORY
3722	DEC 19TH 1904	SAML JORDAN	THE MAYOR & CITY COUNCIL OF BALTO
3725	DEC 19TH 1904	WM KING	THE MAYOR & CITY COUNCIL OF BALTO
3726	DEC 19TH 1904	SHEFFARD G MILLER	THE MAYOR & CITY COUNCIL OF BALTO
3734	DEC 19TH 1904	SEIBERT PHILA PA	R S CARSWELL
3735	DEC 19TH 1904	SEIBERT PHILA PA	JAMES B NEWBOLD
3739	DEC 19TH 1904	UNKNOWN	ENOCH HARLAN
3740	DEC 19TH 1904	UNKNOWN	JAMES B NEWBOLD
3741	DEC 19TH 1904	UNKNOWN	R S CARSWELL
3742	DEC 19TH 1904	UNKNOWN	EDWARD A SCHUTZ
3744	DEC 19TH 1904	UNKNOWN	C J PHILBIN
3746	DEC 19TH 1904	UNKNOWN	GEORGE K HELLDORFER
3752	DEC 19TH 1904	UNKNOWN	EDWARD A SCHUTZ
3753	DEC 19TH 1904	UNKNOWN	THE MAYOR & CITY COUNCIL OF BALTO
3754	DEC 19TH 1904	UNKNOWN	D D MALLORY
3755	DEC 19TH 1904	UNKNOWN	E L DONOVAN
3759	DEC 19TH 1904	UNKNOWN	J R SMITH
3760	DEC 19TH 1904	UNKNOWN	JAMES B NEWBOLD
3762	DEC 19TH 1904	UNKNOWN	D D MALLORY
3765	DEC 19TH 1904	UNKNOWN	JOSEPH M MCCANN
3744	DEC 19TH 1904	UNKNOWN	PATRICK H PHILBIN

1905

LOCATION OF PROPERTY	DOCKET	PAGE	YEAR	FILE No.
L & I 2120 CALVERT ST	14-A	127	1905	6597-A
TRIANGULAR LOT ABOUT 75 FEET ON WINDSOR MILL ROAD BACK OF THOMAS AVE	14-A	127	1905	6598-A
L & I 2112 E PRATT ST	14-A	128	1905	6599-A
LOT S W C WEST AND PACA STS	14-A	248	1905	6716-A
LOT REAR 809 LOW ST	14-A	248	1905	6717-A
LOT S S VINE ST BETWEEN FULTON AVE AND MONROE ST	14-A	249	1905	6718-A
LOT 906 NECESSITY ALLEY	14-A	249	1905	6719-A
LOT 24 x 40 GOODMAN ALLEY	14-A	250	1905	6720-A
L & I 1432 GARRETT AVE	14-A	250	1905	6721-A
L & I 1434 GARRETT AVE	14-A	251	1905	6722-A
L & I 1436 GARRETT AVE	14-A	251	1905	6723-A
LOT 18 <sup>10</sup> x 28 FORT AVE 7 <sup>6</sup> FEET E OF MARSHALL ST	14-A	252	1905	6724-A
L & I 107 BALDWIN ST	14-A	252	1905	6725-A
LOT TRIANGULAR SHAPE ADJ MEDFIELD ON THE NORTH FORMERLY A PART OF JANE BAY ESTATE 1 1/4 ACRES	14-A	253	1905	6726-A
CONDUIT AVE	14-A	253	1905	6727-A
LOT 26 x 63 TURNER PLACE	14-A	254	1905	6728-A
LOT 24 x 90 S S MADISON ST	14-A	254	1905	6729-A
LOT 24 x 90 JEFFERSON ST	14-A	254	1905	6730-A
LOT 25 x 115 N S GLENWOOD AVE	14-A	255	1905	6731-A
LOT 33 1/2 x 116 E S FALLS ROAD	14-A	255	1905	6732-A
LOT #1 REAR 501 TO 509 - 29TH ST	14-A	256	1905	6733-A
LOT HICKORY AVE 35 <sup>6</sup> x 120	14-A	256	1905	6734-A
LOT 95 x 87 N S FRIENDSHIP AVE	14-A	257	1905	6735-A
LOT 28 x 90 S S JEFFERSON TO ALLEY	14-A	257	1905	6736-A
LOT 28 x 90 N S MADISON ST	14-A	258	1905	6737-A
LOT #19447 x 335 E S HICKORY AVE	14-A	258	1905	6738-A
LOT W S COLLINGTON AVE OR CHOPTANK AVE OR CHOPTANK ST 250 FT N OF NORTH AVE 40 x 270	14-A	259	1905	6739-A
LOT 10132 x 90 S S GORSUCH AVE	14-A	260	1905	6740-A
LOT 74-80 x 90 E S HARRISON ST	14-A	260	1905	6741-A
LOT 74-32 x 90 E S HARRISON ST	14-A	261	1905	6742-A
LOT 51-160 x 78 W S CHOPTANK ST (COLLINGTON AVE)	14-A	261	1905	6743-A
LOT VAC S S CARROLL ST 50 x 150	14-A	262	1905	6744-A
LOT 20 x 100 S S FILMORE ST	14-A	262	1905	6745-A
LOT VAC S S GORSUCH AVE 16 x 90	14-A	263	1905	6746-A
LOT VAC S S GORSUCH AVE 16 x 90	14-A	263	1905	6747-A
LOT 116 x 135 LAKE AVE	14-A	264	1905	6748-A
LOT S W C CALVERTON RD & GWYNNS FALLS	14-A	264	1905	6749-A
LOT 26 <sup>6</sup> x 123 W S HICKORY AVE BEG 189 FT S OF 3RD AVE	14-A	265	1905	6750-A
LOT 32 x 147 E S HICKORY AVE	14-A	260	1905	6740-A
LOT 74-32 x 90 E S HARRISON ST				

TAX SALES 1906

Number of Lot	DATE OF SALE	TO WHOM ASSESSED	BY WHOM PURCHASED
LOT - Q	AUGUST 14TH 1906	JESSE W BOWEN	THE MAYOR & CITY COUNCIL OF BALTO
LOT - R	AUGUST 14TH 1906	CHARLES F STEIN	THE MAYOR & CITY COUNCIL OF BALTO
LOT - Q	AUGUST 14TH 1906	JESSE W BOWEN	THE MAYOR & CITY COUNCIL OF BALTO
LOT - B	AUGUST 14TH 1906	CHARLES F STEIN	THE MAYOR & CITY COUNCIL OF BALTO
LOT - S	AUGUST 14TH 1906	CHARLES F STEIN	THE MAYOR & CITY COUNCIL OF BALTO
LOT - T	AUGUST 14TH 1906	CHARLES F STEIN	THE MAYOR & CITY COUNCIL OF BALTO
LOT - W	AUGUST 14TH 1906	JESSE W BOWEN	THE MAYOR & CITY COUNCIL OF BALTO
2507	OCTOBER 9TH 1906	ROSE WILKOLLAND DIS	DANIEL ROCKADAY
2508	OCTOBER 9TH 1906	ROSE WILKOLLAND	DANIEL ROCKADAY
2515	OCTOBER 9TH 1906	UNKNOWN	W C HELLGOSPER
2516	OCTOBER 9TH 1906	HIRAN WOODS TRUSTEE	W C COCHRAN EDWARD J CARROLL MARY A CARROLL
2770	OCTOBER 9TH 1906	MRS F A CONWAY	PHILIP HOGE
2777	OCTOBER 9TH 1906	JOHN S SCHWIND	JOHN S SCHWIND
2780	OCTOBER 9TH 1906	UNKNOWN	F E PHILBIN & EDWARD REYTER
LOT - H	OCTOBER 18TH 1906	THEO W BARNHOLMER NORTHWESTERN IMP ASSN	MAYOR & CITY COUNCIL OF BALTO
248	DECEMBER 18TH 1906	ANN CLARK	MARY & MARGARET REYE
1006	DECEMBER 18TH 1906	HARRISON HOPPER	LOUIS C HATZELMANN
1007	DECEMBER 18TH 1906	HARRISON HOPPER	JOSEPH L SCHWASTROFF
1051	DECEMBER 18TH 1906	JOHN E LEACH DIS	G LLOYD ROGERS
1052	DECEMBER 18TH 1906	JOHN E LEACH	G LLOYD ROGERS
1462	DECEMBER 18TH 1906	M LOUISA MORGAN	JEREMIAH V LYONS
232	JUNE 25TH 1906	WILLIAMINA BUNNENHALL DIS	THE MAYOR & CITY COUNCIL OF BALTO
2406	JUNE 25TH 1906	JNO B STANS	THE MAYOR & CITY COUNCIL OF BALTO
2426	JUNE 25TH 1906	G W WILSON	THE MAYOR & CITY COUNCIL OF BALTO
2428	JUNE 25TH 1906	HENRY MCSEANE MFC CO	THE MAYOR & CITY COUNCIL OF BALTO
2429	JUNE 25TH 1906	HENRY MCSEANE MFC CO	THE MAYOR & CITY COUNCIL OF BALTO
2052	JUNE 25TH 1906	HEBERT STRELL	WM V BRADY
2	AUGUST 20TH 1906	F LEWIS SWEATZER	THE MAYOR & CITY COUNCIL OF BALTO
4	AUGUST 20TH 1906	WENES D REED	DR OLIVER THOMPSON
5	AUGUST 20TH 1906	FRANKLIN WILSON	THE MAYOR & CITY COUNCIL OF BALTO
8	AUGUST 20TH 1906	WESS W J JOHNS	THE MAYOR & CITY COUNCIL OF BALTO

1906

LOCATION OF PROPERTY	DOCKET	PAGE	YEAR	FILE No.
LOT N E SIDE OF STOCKHOLM ST BETWEEN DEXTER & HAMBURG STS	15-A	62	1906	6976-A
LOT N E SIDE OF STOCKHOLM ST BETWEEN DEXTER & HAMBURG STS	15-A	62	1906	6977-A
LOT N E SIDE OF STOCKHOLM ST BETWEEN DEXTER & HAMBURG STS	15-A	63	1906	6978-A
LOT N E SIDE OF STOCKHOLM ST BETWEEN DEXTER & WICOMICO STS	15-A	63	1906	6979-A
LOT N E SIDE OF STOCKHOLM ST BETWEEN HAMBURG & WICOMICO STS	15-A	64	1906	6980-A
LOT N E SIDE OF STOCKHOLM ST BETWEEN HAMBURG & WICOMICO STS	15-A	64	1906	6981-A
LOT N E SIDE OF STOCKHOLM ST BETWEEN HAMBURG & WICOMICO STS	15-A	65	1906	6982-A
L & I 821 MCALBERS COURT	15-A	75	1906	6992-A
L & I 833 MCALBERS COURT	15-A	75	1906	6993-A
LOT 56 <sup>6</sup> x 108 PHILA ROAD	15-A	76	1906	6994-A
LOT 30 <sup>6</sup> x 46 REAR OF 1221/23 MULLIKIN ST	15-A	76	1906	6995-A
LOT 36 x 90 RIGGS AVE	15-A	77	1906	6996-A
LOT 121 x 179 N E COR RAYNER & ALBERT STS	15-A	77	1906	6997-A
LOT 86 x 100 VACANT E SIDE UNION AVE	15-A	78	1906	6998-A
EVERGREEN TERRACE FROM FULTON AVE TO OREMS LANE	15-A	78	1906	6999-A
L & I 804 N CALHOUN ST	15-A	129	1906	7050-A
L & I 621 WYETH ST	15-A	129	1906	7051-A
L & I 627 WYETH ST	15-A	130	1906	7052-A
L & I 601 CAMPBELL ST	15-A	130	1906	7053-A
L & I 637 CAMPBELL ST	15-A	131	1906	7054-A
L & I 431 MOORE ST	15-A	131	1906	7055-A
LOT N E C ORCHARD & MCCULLOH STS	15-A	239	1906	7165-A
LOT 1037 GELSTON COURT	15-A	239	1906	7164-A
LOT N W C ORCHARD & MCCULLOH STS	15-A	240	1906	7165-A
LOT W S TOWSON ST BEG 150 FT S OF BENSONS 10 x 60	15-A	240	1906	7166-A
LOT REAR 1332/1340 W S TOWSON ST 40 <u>10</u>	15-A	241	1906	7167-A
L & I 2003 OAK ST	15-A	241	1906	7168-A
LOT EAST SIDE OF PAYSON ST BETWEEN WHITE ST & EDMONDSON AVE	15-A	318	1906	7243-A
LOT S E COR PAYSON & WHITE ST BETWEEN WHITE & FRANKLIN STS	15-A	318	1906	7244-A
LOT EAST SIDE OF PAYSON ST	15-A	319	1906	7245-A
LOT N W COR OF LAMONT AVE & FEDERAL ST BET FEDERAL & LAMONT AVE	15-A	319	1906	7246-A

# TAX SALES 1907

Number of Lot	DATE OF SALE	TO WHOM ASSESSED	BY WHOM PURCHASED
1291	DEC 17TH 1906	ANNIE MULLEN	JESSE REIFSNIDER
1325	DEC 17TH 1906	EUGENIA C McCREERY	CHARLES KELSO
1521	DEC 17TH 1906	MACE A RAY	EDWARD J BURNS
4261	JAN 14TH 1907	HENRY TEGGES	MARY GERLACH
"A"	JUNE 24TH 1907	ALMA MANUFACTURING CO & OTHERS	WILLIAM D FOULTNEY
2127	JUNE 24TH 1907	UNKNOWN	JOSEPH M MCCANN
4284	JUNE 24TH 1907	SARAH F JOHNSON	CHARLES G WANNER (AGENT)
4286	JUNE 24TH 1907	CATHERINE KREIDLER DIS	J ALEXIS SHRIVER
4288	JUNE 24TH 1907	WM E WOODYEAR	MAYOR & CITY COUNCIL OF BALTO

# 1907

LOCATION OF PROPERTY	DOCKET	PAGE	YEAR	FILE No.
L & I 812 SARAH ANN ST	16-A	93	1907	7354-A
L & I 1204 N WOLFE ST	16-A	93	1907	7355-A
L & I 915 NORRIS ALLEY	16-A	94	1907	7356-A
L & I 27 MOUNT OLIVET LANE	16-A	94	1907	7357-A
N W S BALTO & OHIO R R 222 <sup>8</sup> / <sub>12</sub> FT S W FROM FULTON AVE	16-A	95	1907	7358-A
L & I DAVIS ST REAR BAPTIST CHURCH	16-A	270	1907	7529-A
LOT N S FILMORE ST (32 x 90)	16-A	270	1907	7530-A
LOT 163 32 x 65 N S JACKSON ST	16-A	271	1907	7531-A
LOT N S GWINNS E OF BRUNSWICK 4 7/8 LESS 7/10 AC	16-A	271	1907	7532-A

# TAX SALES 1908

Number of Lot	DATE OF SALE	TO WHOM ASSESSED	BY WHOM PURCHASED
331	DEC 16TH 1908	WILLIAM COLLETT	JOSEPH M McCANN
1394	DEC 16TH 1908	JAS M PITCHER	MAGGIE RETH

# 1908

LOCATION OF PROPERTY	DOCKET	PAGE	YEAR	FILE No.
LOT EAST SIDE MONROE ST BETWEEN LORMAN ST & CARROLL AVE	17-A	333	1908	7948-A
NORTH EAST COR PRATT & AMITY STS BETWEEN AMITY & POPPLETON STS	17-A	552	1908	7941-A

# TAX SALES 1909

Number of Lot	DATE OF SALE	TO WHOM ASSESSED	BY WHOM PURCHASED
13	APRIL 23RD 1908	FRANCIS YEWELL	THE MAYOR & CITY COUNCIL OF BALTO
17	APRIL 23RD 1908	FRANCIS YEWELL	THE MAYOR & CITY COUNCIL OF BALTO
1158	JUNE 22ND 1908	ELIZABETH MAREK	F HOWARD SMITH
2031	JUNE 22ND 1908	HERDELL	J FREDERICK HAWKINS
2033	JUNE 22ND 1908	JOHN WESLEY JENKINS	MAGGIE RETH
2041	JUNE 22ND 1908	G SCHWEINSBERG	MAGGIE RETH
2046	JUNE 22ND 1908	UNKNOWN	THE MAYOR & CITY COUNCIL OF BALTO
2048	JUNE 22ND 1908	UNKNOWN	WALTER B MCCARDELL
4041	JUNE 22ND 1908	JOSEPHINE BOYER	ROBERT E HANES
4138	JUNE 22ND 1908	JOHN HAMKE	GEORGE H HAMKE

# 1909

LOCATION OF PROPERTY	DOCKET	PAGE	YEAR	FILE No.
NORTHWEST ST FROM THE WEST SIDE OF FULTON AVE TO THE EAST SIDE OF PAYSON ST	18-A	51	1909	8112-A
NORTHWEST ST FROM THE WEST SIDE OF FULTON AVE TO THE EAST SIDE OF PAYSON ST	18-A	51	1909	8113-A
SOUTHEAST SIDE OF ALLEN ST BETWEEN FORT AVE & CLEMENT ST	18-A	79	1909	8140-A
WEST SIDE OF ELIZABETH LANE BETWEEN HEATH & RANDALL STS	18-A	79	1909	8141-A
WEST SIDE OF CHAPEL ST BETWEEN CANTON AV AND EASTERN AV	18-A	80	1909	8142-A
NORTH SIDE OF MCHENRY ST BETWEEN WOODYEAR & CAREY STS	18-A	80	1909	8143-A
SOUTHWEST SIDE OF ALLEY BETWEEN LEXINGTON & NECESSITY ALLEY	18-A	81	1909	8144-A
SOUTHWEST SIDE OF MT ROYAL AVE BETWEEN HUNTER ALLEY & GULFORD AVE	18-A	81	1909	8145-A
NORTHEAST SIDE OF HICKORY AVE BETWEEN FIFTH AVE AND OAK AVE	18-A	82	1909	8146-A
SOUTHWEST SIDE OF JACKSON ST BETWEEN POLK & HARFORD ROAD	18-A	82	1909	8147-A

# TAX SALES 1910

Number of Lot	DATE OF SALE	TO WHOM ASSESSED	BY WHOM PURCHASED
2202	MAY 24TH 1909	FRED BERGNER & CO	FR BERGNER & COMPANY
2204	MAY 24TH 1909	JOS FRIEDENWALD	J ARTHUR JONES
4255	MAY 24TH 1909	JAS DOYLE	THE MAYOR & CITY COUNCIL OF BALTO
4260	MAY 24TH 1909	SIEBERT PHILA PA	ALFRED S TAFT
1281	DEC 20TH 1909	PATRICK MORAN	PHILIP JOSEPH
1282	DEC 20TH 1909	PATRICK MORAN	PHILIP JOSEPH

# 1910

LOCATION OF PROPERTY	DOCKET	PAGE	YEAR	FILE No.
LOT N W S OF PACA ST BEG 66FT N E FROM CROSS ST	19-A	85	1910	8381-A
LOT N S LORMAN ALLEY E OF CARROLLTON AVE	19-A	85	1910	8382-A
LOT 4 S S WINDSOR AVE BEG 180 W OF 8TH ST	19-A	86	1910	8383-A
LOT S S JEFFERSON TO ALLEY	19-A	86	1910	8384-A
L & I 921 MORRIS ALLEY	19-A	323	1910	8595-A
L & I 923 MORRIS ALLEY	19-A	323	1910	8596-A

# TAX SALES 1911

Number of Lot	DATE OF SALE	TO WHOM ASSESSED	BY WHOM PURCHASED
5	SEPT 10TH 1910	JOHN KISSNER	THE MAYOR & CITY COUNCIL OF BALTO
731	DEC 12TH 1910	L C GRACE	ALEXANDER A FORMAN
854	DEC 12TH 1910	WILLIAM A HANWAY	GEORGE S KIRKLEY

# 1911

LOCATION OF PROPERTY	DOCKET	PAGE	YEAR	FILE No.
N E CORNER ROSE & MCELDERRY ST BETWEEN ROSE & LUZERNE STS	20-A	103	1911	8743-A
L & I 1617 McCULLOH ST	20-A	145	1911	8783-A
L & I EAST S VINCENT STABLE REAR 1604/1606 HARLEM AVE	20-A	145	1911	8784-A

# TAX SALES 1912

Number of Lot	DATE OF SALE	TO WHOM ASSESSED	BY WHOM PURCHASED
210	DEC 18TH 1911	MARGT BRADLEY	SEPTIMUS J BUNTING
316	DEC 18TH 1911	ROBT H CARR	F HOWARD SMITH
682	DEC 18TH 1911	JNO M & WM L GLENN	GEORGE G CAREY
771	DEC 18TH 1911	WM A HAHN	HORACE FORD
771	DEC 18TH 1911	WM A HAHN	SUSAN R G PRESTON

# 1912

LOCATION OF PROPERTY	DOCKET	PAGE	YEAR	FILE No.
L & I 2346 WALKER ST	21-A	194	1912	9103-A
L & I 1426 LEXINGTON ST	21-A	194	1912	9104-A
L & I 430 CARROLLTON AVE	21-A	195	1912	9105-A
L & I 1704 BARCLAY ST	21-A	195	1912	9106-A
L & I 1704 BARCLAY ST	21-A	195	1912	9106-A

# TAX SALES 1913

Number of Lot	DATE OF SALE	TO WHOM ASSESSED	BY WHOM PURCHASED
1793-A	DEC 12TH 1912	ESTELLE & EVA ROSE DIS	MAYOR AND CITY COUNCIL
2467-A	DEC 12TH 1912	S G ISRAEL	MAYOR AND CITY COUNCIL
2470-A	DEC 12TH 1912	PHILIP JUNG	MAYOR AND CITY COUNCIL
2471-A	DEC 12TH 1912	PHILIP JUNG	MAYOR AND CITY COUNCIL
2472-A	DEC 12TH 1912	GEO KOENIG	MAYOR AND CITY COUNCIL
2479-A	DEC 12TH 1912	UNKNOWN	MAYOR AND CITY COUNCIL
2482-A	DEC 12TH 1912	CIOTTI VINCENT & CO	CHARLES NELSON DUGAN
2483-A	DEC 12TH 1912	J W WALKER AND WIFE	MAYOR AND CITY COUNCIL
2642-A	DEC 12TH 1912	V E TONEY	WILLIAM A DUVALL
2865-A	DEC 12TH 1912	ELIZABETH WORSTER	LEE D BARNES

# 1913

LOCATION OF PROPERTY	DOCKET	PAGE	YEAR	FILE No.
LOT REAR 627/629 N BOND 34/54	22-A	231	1913	9429-A
LOT NORTH SIDE PIERCE 231 <sup>5</sup> E OF MONROE	22-A	231	1913	9430-A
L & I SASSAFRAS CT	22-A	232	1913	9431-A
L & I SASSAFRAS CT	22-A	232	1913	9432-A
L & I 2010 FAYETTE CT	22-A	233	1913	9433-A
LOT N W C MCELDERRY & COLLINGTON 3-10 x 100	22-A	233	1913	9434-A
LOT 5 x 85 E S PEARL ST	22-A	234	1913	9435-A
LOT REAR OF 1834 LIGHT ST	22-A	234	1913	9436-A
L & I 1343 WHATCOAT	22-A	235	1913	9437-A
L & I 870 RABORG ST	22-A	235	1913	9438-A

TAX SALES 1914

Number of Lot	DATE OF SALE	TO WHOM ASSESSED	BY WHOM PURCHASED
3014-A	DEC 22ND 1913	WM M WILLIS	THE MAYOR & CITY COUNCIL OF BALTO
3579	DEC 22ND 1913	UNKNOWN	CHAS C G SACK
4017	DEC 22ND 1913	HY BELT EXTR GEORGIANNA BELT	D HOPPER EMORY
4287	DEC 22ND 1913	CHAS TYLER	THE MAYOR & CITY COUNCIL OF BALTO
4368	DEC 22ND 1913	JOHN T GRAPE	GUSTAV BAER
4372	DEC 22ND 1913	LEON SAUER	THE MAYOR & CITY COUNCIL OF BALTO
4373	DEC 22ND 1913	MARY E PARKS	JOSEPH M McCANN
4375	DEC 22ND 1913	FRANK H PHELPS	WILLIAM D POULTNEY

1914

LOCATION OF PROPERTY	DOCKET	PAGE	YEAR	FILE No.
LOT W S WILMER ALLEY 68 S OF FITCHER ST 25 x 61 <sup>9</sup> REAR 1542 <sup>1</sup> / <sub>2</sub> PENNA AVE	23-A	224	1914	9805-A
LOT 8 x 90 S W S GORSUCH AVE 176 N OF ADAMS	23-A	224	1914	9806-A
LOT 96 S E C HENDERSON & BARCLAY 77 x 100	23-A	225	1914	9807-A
L & I ADJ KEYWORTH PROPERTY S OF W M R R	23-A	225	1914	9808-A
LOT 1 P S S RIGGS 155 W OF 3 - AVE 85 x 328	23-A	226	1914	9809-A
LOT N S BAKER 110 W S 5 <sup>11</sup> / <sub>10</sub> x 392	23-A	226	1914	9810-A
LOT 8 N W C OAK AVE & FALLS RD	23-A	227	1914	9811-A
LOT W S CHELSEA 38 <sup>51</sup> / <sub>4</sub> x 110 <sup>15</sup> / <sub>8</sub> BEG 321 <sup>6</sup> / <sub>3</sub> / <sub>4</sub> N OF BEECH	23-A	227	1914	9812-A

TAX SALES 1915

Number of Lot	DATE OF SALE	TO WHOM ASSESSED	BY WHOM PURCHASED
3061-A	DEC 21ST 1914	JOHN QUINN	LOUIS J ROTH
3702-A	DEC 21ST 1914	JOSEPHINE BUNCE	CHARLES W WANNER J AGENT
3707-A	DEC 21ST 1914	E Z COOPER DIS	LOUIS J ROTH
3709-A	DEC 21ST 1914	MRS RICH D P KOHLEG	(G LLOYD ROGERS) VIRGINIA ROGERS SUB PUR
4254-A	DEC 21ST 1914	JNO SMITH OF D EST	MAGGIE RETH
4401-A	DEC 21ST 1914	ROBT S CARSWELL DIS	LOUIS J ROTH
4402-A	DEC 21ST 1914	ROBT S CARSWELL DIS	JNO J GALLAGHER
4417-A	DEC 21ST 1914	MANOR REALTY CO	LOUIS J ROTH
4435-A	DEC 21ST 1914	G HARRY HIRSCH	GEORGE W WANNER
4443-A	DEC 21ST 1914	SIEBERT PHILA PA	(G LLOYD ROGERS) VIRGINIA ROGERS SUB PUR
4444-A	DEC 21ST 1914	A M SMITH	CHARLES F KASTEN
4445-A	DEC 21ST 1914	WALTER STAHL	GEORGE W WANNER
4446-A	DEC 21ST 1914	WM L STANSBURY DIS	CHARLES F KASTEN
4447-A	DEC 21ST 1914	WM L STANSBURY DIS	CHARLES F KASTEN
4448-A	DEC 21ST 1914	WM L STANSBURY DIS	CHARLES F KASTEN
4449-A	DEC 21ST 1914	WM L STANSBURY DIS	CHARLES F KASTEN
4450-A	DEC 21ST 1914	UNKNOWN	GEORGE W WANNER
4451-A	DEC 21ST 1914	GEO R VICKERS JR TRUSTEE	LOUIS J ROTH

1915

LOCATION OF PROPERTY	DOCKET	PAGE	YEAR	FILE No.
LOT MOALE ALLEY BETWEEN JEPHSON & MOALE	24-A	195	1915	10084-A
LOT N E S 48 N W OF POLK 32 x 90	24-A	195	1915	10085-A
LOT N E S GORSUCH 138 N W KENNEDY	24-A	196	1915	10086-A
LOT S E S WILKENS 146 <sup>3</sup> N E WILHELM	24-A	196	1915	10087-A
LOT 1 W S 17 WILKENS 143 N OF CLIFTON	24-A	197	1915	10088-A
LOT N S MONTPELIER 24 x 85	24-A	197	1915	10089-A
LOT S S HOMESTEAD 32 S ADAMS 24 x 95	24-A	198	1915	10090-A
LOT 102 SEC 21 S S OAKFORD 910 <sup>2</sup> E GARRISON	24-A	198	1915	10091-A
LOT 37 N E C JORDAN & RAYNER NOW ASHBURTON	24-A	199	1915	10092-A
LOT N E C MONTPELIER & ADAMS 28 x 85	24-A	199	1915	10093-A
LOT 8 S S BAKER 106 E OF 10 - ST	24-A	200	1915	10094-A
LOT 9-10-11-12-13 PRESSTMAN	24-A	200	1915	10095-A
LOT 25 S S KATE 700 W OF LEWIN	24-A	201	1915	10096-A
LOT #26 S S KATE 665 W OF LEWIN	24-A	201	1915	10097-A
LOT 27 S S KATE 630 W OF LEWIN	24-A	202	1915	10098-A
LOT 28 S S KATE 595 W OF LEWIN	24-A	202	1915	10099-A
LOT S W COR CALVERTON & GWYNNS FALLS	24-A	203	1915	10100-A
LOT S S POWHATAN 296 <sup>11</sup> E WALDHEIM 54 x 185 <sup>11</sup>	24-A	203	1915	10101-A

TAX SALES 1916

Number of Lot	DATE OF SALE	TO WHOM ASSESSED	BY WHOM PURCHASED
160	DEC 14TH 1915	W R BEATTY	MAGGIE RETH
160	DEC 14TH 1915	W R BEATTY	MAGGIE RETH
479	DEC 14TH 1915	B F CALVERT	BESSIE D MCDORMAN
870	DEC 14TH 1915	ARTEMAS DONALDSON	WALTER J BOGGS
1035	DEC 14TH 1915	EMILE F EMRICH	A S BAKER
1123	DEC 14TH 1915	BEVERLY M FEINOUR	MAGGIE RETH
1507	DEC 14TH 1915	CHAS E GRIFFIN	FRANK ENGERS
2213	DEC 14TH 1915	JAMES S KELLY AND WIFE	THOMAS W BRUNDIGE
2685	DEC 14TH 1915	NATHAN MILLER	MAGGIE RETH
2803	DEC 14TH 1915	JOHN T MURPHY	EDWARD L HACHTEL
3244	DEC 14TH 1915	W C REINHOLD AND WIFE	THOMAS W BRUNDIGE
3245	DEC 14TH 1915	W C REINHOLD AND WIFE	THOMAS W BRUNDIGE
3246	DEC 14TH 1915	W C REINHOLD AND WIFE	PHILIP JOSEPH SUB JULIA O JOSEPH
3247	DEC 14TH 1915	W C REINHOLD AND WIFE	THOMAS W BRUNDIGE
3248	DEC 14TH 1915	W C REINHOLD AND WIFE	THOMAS W BRUNDIGE
3249	DEC 14TH 1915	W C REINHOLD AND WIFE	THOMAS W BRUNDIGE
3423	DEC 14TH 1915	CHRISTIAN F SCHLUTTER DIS	JOHN REINHARD
3536	DEC 14TH 1915	WM C SEDDON	BESSIE D MCDORMAN
3982	DEC 14TH 1915	ADOLPH F VANDERMAST	BESSIE D MCDORMAN
3983	DEC 14TH 1915	ADOLPH F VANDERMAST	BESSIE D MCDORMAN
3984	DEC 14TH 1915	ADOLPH F VANDERMAST	ALEX YEARLEY AND SONS
4320	DEC 14TH 1915	LOWMAN BLDG CO	MARY M DRISCHMAN
4321	DEC 14TH 1915	LOWMAN BLDG CO	MARY M DRISCHMAN
4322	DEC 14TH 1915	LOWMAN BLDG CO	MARY M DRISCHMAN
4323	DEC 14TH 1915	LOWMAN BLDG CO	MARY M DRISCHMAN
4324	DEC 14TH 1915	LOWMAN BLDG CO	MARY M DRISCHMAN
4325	DEC 14TH 1915	LOWMAN BLDG CO	MARY M DRISCHMAN
4326	DEC 14TH 1915	LOWMAN BLDG CO	MARY M DRISCHMAN
4327	DEC 14TH 1915	LOWMAN BLDG CO	MARY M DRISCHMAN
4328	DEC 14TH 1915	LOWMAN BLDG CO	MARY M DRISCHMAN
4329	DEC 14TH 1915	LOWMAN BLDG CO	MARY M DRISCHMAN
4330	DEC 14TH 1915	LOWMAN BLDG CO	MARY M DRISCHMAN
4331	DEC 14TH 1915	LOWMAN BLDG CO	CHARLES E ECKER
4359-A	DEC 14TH 1915	GEO R VICKERS JR TR	CHARLES E ECKER
4366-A	DEC 14TH 1915	FRANCIS N WYATT	O P ROBERTS
5010	DEC 14TH 1915	JACOB N AULL	GEORGE WANNER
5341	DEC 14TH 1915	MARGARETT SAUERWALD	JOHN O'NEILL
6057	DEC 14TH 1915	JOHN H CASSIN	JAMES O DURHAM
			JOHN O'NEILL

1916

LOCATION OF PROPERTY	DOCKET	PAGE	YEAR	FILE No.
LOT AND IMPROVEMENT 70 REAR 407/409 S CASTLE ST				
LOT AND IMPROVEMENT 55 REAR 407/409 S CASTLE ST	25-A	185	1916	10406-A
LOT AND IMPROVEMENT 1002 GREEN COURT	25-A	185	1916	10407-A
LOT AND IMPROVEMENT 632 N CARROLLTON AVE	25-A	186	1916	10408-A
LOT AND IMPROVEMENT 1212 ENSOR ST	25-A	186	1916	10409-A
LOT AND IMPROVEMENT 738 W SARATOGA ST	25-A	187	1916	10410-A
LOT AND IMPROVEMENT 236 S BETHEL ST	25-A	187	1916	10411-A
LOT AND IMPROVEMENT 1607 VINCENT	25-A	188	1916	10412-A
LOT AND IMPROVEMENT 1905 FLEET ST	25-A	188	1916	10413-A
LOT AND IMPROVEMENT 503 N CARLTON	25-A	189	1916	10414-A
LOT AND IMPROVEMENT 1609 VINCENT	25-A	189	1916	10415-A
LOT AND IMPROVEMENT 1611 VINCENT	25-A	190	1916	10416-A
LOT AND IMPROVEMENT 1613 VINCENT	25-A	190	1916	10417-A
LOT AND IMPROVEMENT 1615 VINCENT	25-A	191	1916	10418-A
LOT AND IMPROVEMENT 1617 VINCENT	25-A	191	1916	10419-A
LOT AND IMPROVEMENT 1619 VINCENT	25-A	192	1916	10420-A
LOT AND IMPROVEMENT 2110 FREDK AVE	25-A	192	1916	10421-A
LOT AND IMPROVEMENT REAR 1546/54 BOYLE	25-A	193	1916	10422-A
LOT AND IMPROVEMENT 1201 COUGH	25-A	193	1916	10423-A
LOT AND IMPROVEMENT 1205 COUGH	25-A	194	1916	10424-A
LOT AND IMPROVEMENT 911 FAWN ST	25-A	194	1916	10425-A
LOT AND IMPROVEMENT 1401 LOWMAN	25-A	195	1916	10426-A
LOT AND IMPROVEMENT 1403 LOWMAN	25-A	195	1916	10427-A
LOT AND IMPROVEMENT 1405 LOWMAN	25-A	196	1916	10428-A
LOT AND IMPROVEMENT 1407 LOWMAN	25-A	196	1916	10429-A
LOT AND IMPROVEMENT 1409 LOWMAN	25-A	197	1916	10430-A
LOT AND IMPROVEMENT 1411 LOWMAN	25-A	197	1916	10431-A
LOT AND IMPROVEMENT 1413 LOWMAN	25-A	198	1916	10432-A
LOT AND IMPROVEMENT 1415 LOWMAN	25-A	198	1916	10433-A
LOT AND IMPROVEMENT 1417 LOWMAN	25-A	199	1916	10434-A
LOT AND IMPROVEMENT 1419 LOWMAN	25-A	199	1916	10435-A
LOT AND IMPROVEMENT 1421 LOWMAN	25-A	200	1916	10436-A
LOT AND IMPROVEMENT 1423 LOWMAN	25-A	200	1916	10437-A
LOT 72 S S BATEMAN 325 E OF WALDHEIM 50 x 153	25-A	201	1916	10438-A
LOT W S CHELSRA 150 N OF DUVAL	25-A	201	1916	10439-A
LOT AND IMPROVEMENT 622 OAK ST	25-A	202	1916	10440-A
LOT AND IMPROVEMENT 2647 LEHMAN ST	25-A	202	1916	10441-A
LOT REAR 337 COURTLAND ST	25-A	203	1916	10442-A
	25-A	203	1916	10443-A

TAX SALES 1917

Number of Lot	DATE OF SALE	TO WHOM ASSESSED	BY WHOM PURCHASED
	OCT 16TH 1916	ABRAHAM WEISMAN	MAX SIEGEL
	JULY 10TH 1916	DR THOMAS	GEORGE W WANNER
	JULY 10TH 1916	GOOD VALUE BARGAIN HOUSE CO	BESSIE D MCDORMAN
	DEC 11TH 1916	DAVID WILSON EST DIS	MRS C M W HATTON
	DEC 11TH 1916	MARGARET GROH	JOSEPH BRODIE
	DEC 11TH 1916	W H ENGEL	BESSIE D MCDORMAN
	DEC 11TH 1916	W H ENGEL	H NICE
	DEC 11TH 1916	CASPAR HARTMAN	MAGGIE RETH
	DEC 11TH 1916	CHRISTIAN HACHTEL	FRANK ENGERS
	DEC 11TH 1916	WEST ARLINGTON IMP CO	MAX SIEGEL
	DEC 11TH 1916	FRANK J BURGER	BESSIE D MCDORMAN
	DEC 11TH 1916	CHAS J CLAS	F S HOPKINS
	DEC 11TH 1916	CHAS J CLAS	G LLOYD ROGERS
	DEC 11TH 1916	EDW DOEPLITZ	H NICE
	DEC 11TH 1916	WM H FORSYTHE JR	MAUDE E SHOREY
	DEC 11TH 1916	R S DODSON EST DIS	H NICE
	DEC 11TH 1916	J EDWIN DAVIS HENRY M LINDSAY	MAX SIEGEL
	DEC 11TH 1916	JOHN ROBINSON	BESSIE D MCDORMAN
	DEC 11TH 1916	MATHIAS HERBIG	BESSIE D MCDORMAN
	DEC 11TH 1916	MATHIAS HERBIG	MAX SIEGEL
	DEC 11TH 1916	ANNIE DIETRICH	MAGGIE RETH
	DEC 11TH 1916	WM SCHMIDT	O P ROBERTS
	DEC 11TH 1916	ARTHUR W BURDETTE	MAX SIEGEL
	DEC 11TH 1916	CHAS J CLAS	F STEWART HOPKINS
	DEC 11TH 1916	DAVID WILSON EST DIS	GEORGE D WORTHINGTON (SUB PUR)

1917

LOCATION OF PROPERTY	DOCKET	PAGE	YEAR	FILE No.
2031 E PRATT ST				
L & I 1008 NURSERY PLACE	26-A	82	1917	10613-A
L & I 719 RABORG ST	26-A	82	1917	10614-A
L & I 1830 LINDEN AVE	26-A	83	1917	10615-A
L & I 1119 MARSHALL ST	26-A	203	1917	10723-A
L & I 1722 MONROE ST	26-A	203	1917	10724-A
L & I 1728 MONROE ST	26-A	204	1917	10725-A
L & I 821 W MULBERRY ST	26-A	204	1917	10726-A
L & I 534 NUMSEN ALLEY	26-A	205	1917	10727-A
LOT PART 1 S E C OAKFORD AND WESTERN BOUNDARY	26-A	205	1917	10728-A
L & I 405 OSTEND ST	26-A	206	1917	10729-A
L & I 931 PAGE COURT	26-A	206	1917	10730-A
L & I 933 PAGE COURT	26-A	207	1917	10731-A
L & I 1710 PIERCE ST	26-A	207	1917	10732-A
LOT E S SCOTT ST 12 x 70 94 W OF STOCKHOLM	26-A	208	1917	10733-A
L & I 122 W 124 ST	26-A	208	1917	10734-A
LOT N W S TOWSON 48 <sup>5</sup> N E MARRIOTT 27 <sup>6</sup> x 78 <sup>10</sup> NOW N W C TOWSON AND MARRIOTT	26-A	209	1917	10735-A
LOT & IMP 2127 VINE ST	26-A	210	1917	10737-A
LOT & IMP 522 WALNUT ST	26-A	210	1917	10738-A
LOT & IMP 524 WALNUT ST	26-A	211	1917	10739-A
LOT & IMP 1413 N WASHINGTON ST	26-A	211	1917	10740-A
LOT S W C WEST & PACA	26-A	212	1917	10741-A
LOT E S WATERS LANE REAR 1744 TO 1760 SLINGLUFF	26-A	212	1917	10742-A
L & I 933 PAGE COURT	26-A	207	1917	10732-A
LOT & I 1830 LINDEN AVE	26-A	203	1917	10723-A

TAX SALES

1918

Number of Lot	DATE OF SALE	TO WHOM ASSESSED	BY WHOM PURCHASED
	JUNE 11TH 1917	E B HUNTING	MAYOR AND CITY COUNCIL OF BALTIMORE
	JUNE 11TH 1917	EDW McAVOY	RETH SISTERS
	JUNE 11TH 1917	MARY WARD	FRANK ENGERS
	JUNE 11TH 1917	CAROLINE WISEMAN	RETH SISTERS
	JUNE 11TH 1917	JOHN VETTER	RETH SISTERS
	DEC 17TH 1917	HEIRS OF BENEDICT HALL	MAYOR AND CITY COUNCIL OF BALTO
	DEC 17TH 1917	GEORGE A BRYANT	GEORGE W WANNER
	DEC 17th 1917	UNKNOWN	J H ANGEL
	DEC 17TH 1917	T MILTON JONES	MAYOR AND CITY COUNCIL OF BALTO
	DEC 17TH 1917	W H AFFOLD DIS	FRED W LIPPS
	DEC 17TH 1917	GEO A BRYANT	GEORGE W WANNER
	DEC 17TH 1917	AUGUST HAMPSON	HENRY NICE
	DEC 17TH 1917	AUGUST HAMPSON	HENRY NICE
	DEC 17TH 1917	AUGUST HAMPSON	HENRY NICE
	DEC 17TH 1917	AUGUST HAMPSON	HENRY NICE
	DEC 17TH 1917	AUGUST HAMPSON	HENRY NICE
	DEC 17TH 1917	AUGUST HAMPSON	HENRY NICE
	DEC 17TH 1917	ANNA L REYNOLDS	HENRY NICE
	DEC 17TH 1917	JACOB ENGEL	ALFRED T McDORMAN
	DEC 17TH 1917	JAS J HAYDEN	ALFRED T McDORMAN
	DEC 17TH 1917	LILLIE B SUMAN	ALFRED T McDORMAN
	DEC 17TH 1917	J EDWIN DAVIS & HENRY M LINDSAY	MAYOR AND CITY COUNCIL OF BALTO
	DEC 17TH 1917	WM T FIFER	GEO W WANNER
	DEC 17TH 1917	EDW C McDONALD	GEO W WANNER
	DEC 17TH 1917	PATK F KELLY	JOSEPH C MIZZIOTTI
	DEC 17TH 1917	JNO M CHERRY	COLONIAL TRUST CO OF BALTO
	DEC 17TH 1917	ELIZ SMITH	ROTHER M ROTHER

1918

LOCATION OF PROPERTY	DOCKET	PAGE	YEAR	FILE No.
L & I 601 E FALLS AVE	27-A	49	1918	10847-A
L & I 3012 ELLIOTT ST	27-A	49	1918	10848-A
L & I 814 SMALL ST	27-A	50	1918	10849-A
L & I 1614 E LANVALE ST	27-A	50	1918	10850-A
L & I 1141 E LOMBARD ST	27-A	51	1918	10851-A
S E S HARFORD AVE 250' N E OF GLENWOOD AVE	27-A	129	1918	10925-A
S S PALATKA 735 W IRWIN	27-A	129	1918	10926-A
S E C KENNEDY & MONTPELIER AVE	27-A	130	1918	10927-A
S S HARVEY ST 69 W OF BOYLE ST	27-A	130	1918	10928-A
S S HOLLINS ST 468 FROM LIPPS LANE	27-A	131	1918	10929-A
S S PALATKA 700 W LEWIN	27-A	131	1918	10930-A
1826 WOODYEAR ST	27-A	132	1918	10931-A
1824 WOODYEAR ST	27-A	132	1918	10932-A
1822 WOODYEAR ST	27-A	133	1918	10933-A
1820 WOODYEAR ST	27-A	133	1918	10934-A
L & I 1818 WOODYEAR ST	27-A	134	1918	10935-A
L & I 1816 WOODYEAR ST	27-A	134	1918	10936-A
L & I 831 W NORTH AVE	27-A	135	1918	10937-A
L & I 1929 LINDEN AVE	27-A	135	1918	10938-A
L & I 1935 W LANVALE ST	27-A	136	1918	10939-A
L & I 517 W HOFFMAN ST	27-A	136	1918	10940-A
L & I 2210 HUNTER ALLEY	27-A	137	1918	10941-A
L & I 654 SARAH ANN ST	27-A	137	1918	10942-A
L & I 205 E 23RD ST	27-A	138	1918	10943-A
L & I 225 E 25TH ST	27-A	138	1918	10944-A
L & I 222 SLEMMERS ALLEY	27-A	139	1918	10945-A
L & I 2426 GUILFORD AVE	27-A	139	1918	10946-A
L & I 1125 McELDERRY ST	27-A	140	1918	10947-A

# TAX SALES 1919

Number of Lot	DATE OF SALE	TO WHOM ASSESSED	BY WHOM PURCHASED
	DECEMBER 16TH 1918	FRANK FRICK	MAYOR AND CITY COUNCIL
	DECEMBER 16TH 1918	J THOMAS MORRIS	MAYOR AND CITY COUNCIL
	DECEMBER 16TH 1918	J THOMAS MORRIS	MAYOR AND CITY COUNCIL
	DECEMBER 16TH 1918	J THOMAS MORRIS	MAYOR AND CITY COUNCIL
	DECEMBER 16TH 1918	DANIEL K KIMBALL	MAYOR AND CITY COUNCIL
	DECEMBER 16TH 1918	JOHN W STAMM & SON	MAYOR AND CITY COUNCIL
	DECEMBER 16TH 1918	T MILTON JONES	MAYOR AND CITY COUNCIL
	DECEMBER 16TH 1918	JOHN MESHANE EST	MAYOR AND CITY COUNCIL
	DECEMBER 16TH 1918	SAMUEL E ATKINSON DIS	MAYOR AND CITY COUNCIL
	DECEMBER 16TH 1918	JOHN BAPTISTE	MAYOR AND CITY COUNCIL
	DECEMBER 16TH 1918	LUDWIG HARIG AND WIFE	MAYOR AND CITY COUNCIL
	DECEMBER 16TH 1918	EMMA E BUCKHEIMER	MAYOR AND CITY COUNCIL
	DECEMBER 16TH 1918	DANIEL K KIMBALL	WM MERRIKEN
	DECEMBER 16TH 1918	THOMAS ARTHUR	S RAYMOND EDEL
	DECEMBER 16TH 1918	NEW ERA REALTY CONSTRUCTION CO	JOS C GRIMM
	JULY 8TH 1918	EDW B EISENBRANDT	C H DUNKMEYER
	JULY 8TH 1918	A H SIECK	R HALL PLEASANTS
	JULY 8TH 1918	MARY A EBERT	PAUL M BURNETT
	JULY 8TH 1918	ENOCH HARLAN	GEO W WANNER
	JULY 8TH 1918	ROSANNA DIEHL	HENRY NICE
	JULY 8TH 1918	MRS SARAH A MOORE	HENRY NICE
	JULY 8TH 1918	BENJ OFSAVITZ	HENRY NICE
	JULY 8TH 1918	ENOCH HARLAN DIS	GEO W WANNER
	JULY 8TH 1918	ENOCH HARLAN DIS	LELIA M WHITE
	JULY 8TH 1918	ENOCH HARLAN DIS	LELIA M WHITE
	JULY 8TH 1918	SAML P MORTON	JOHN STEWART MORTON
	JULY 8TH 1918	SARAH E DUNIGAN	MAYOR AND CITY COUNCIL
	DECEMBER 16TH 1918	FREDERICK F ROSS	MENDEL DUPKIN
	DECEMBER 16TH 1918	JOHN STEWART MORTON	JOHN S MORTON
	DECEMBER 16TH 1918	FORREST PARK HIGHLANDS CO	JACOB FRANCE
	DECEMBER 16TH 1918	THOMAS C SCOTT	BENJ FRIEDMAN

# 1919

LOCATION OF PROPERTY	DOCKET	PAGE	YEAR	FILE No.
E S BREVARD ST BET MOSHER AND LAFAYETTE AVE 1507 1/2 BREVARD	28-A	208	1919	11234-A
S W S KEY HIGHWAY 40' N OF RIVER	28-A	208	1919	11235-A
S W S KEY HIGHWAY 74' N OF RIVER	28-A	209	1919	11236-A
S W S KEY HIGHWAY 57' N OF RIVER	28-A	209	1919	11237-A
713 KEY HIGHWAY	28-A	210	1919	11238-A
N E COR LEE ST AND CREAMER ALLEY	28-A	210	1919	11239-A
N E S 10' ALLEY 1ST N E OF FORD AVE 75' 9" S E OF WEBSTER	28-A	211	1919	11240-A
W S CALHOUN 184' 5 1/2" S E OF STRICKER ST	28-A	211	1919	11241-A
W S CALHOUN ST 232' 5 1/2" S E STRICKER ST	28-A	212	1919	11242-A
E S HILTON ST 130' S OF PRESSTMAN	28-A	212	1919	11243-A
ON 10' ALLEY REAR OF 1604/14 CALHOUN ST	28-A	213	1919	11244-A
S W S CARSWELL 18' S E OF KENNEDY	28-A	213	1919	11245-A
709 KEY HIGHWAY	28-A	214	1919	11246-A
412 E EAGER ST	28-A	214	1919	11247-A
E S BROOKFIELD 73' 6" N OF WHITELOCK	28-A	215-	1919	11248-A
L & I 1928 GRACE ST	28-A	83	1919	11109-A
L & I 1301 KUPER ST	28-A	83	1919	11110-A
L & I 222 OTTERBEIN ST	28-A	84	1919	11111-A
L & I 2003 RIDGEWOOD AVE	28-A	84	1919	11112-A
L & I 1404 E LEXINGTON ST	28-A	85	1919	11113-A
L & I 1114 LAUREL ST	28-A	85	1919	11114-A
L & I 22 N SPRING ST	28-A	86	1919	11115-A
L & I 2005 RIDGEWOOD AVE	28-A	86	1919	11116-A
L & I 2011 RIDGEWOOD AVE	28-A	87	1919	11117-A
L & I 2013 RIDGEWOOD AVE	28-A	87	1919	11118-A
L & I 543 W WEST ST	28-A	88	1919	11119-A
L & I 532 SHAD ALLEY	28-A	88	1919	11119 1/2-A
W S ASH 78' S OF 31ST STREET	28-A	215	1919	11249-A
S S DALRYMPLE AVE 200 W OF WOLCOTT	28-A	216	1919	11250-A
S S BONNER AVE 100 2 1/2 E OF WOLCOTT	28-A	216	1919	11251-A
E S CALLAWAY AVE 39' S OF BELLE	28-A	217	1919	11252-A

# TAX SALES 1920

Number of Lot	DATE OF SALE	TO WHOM ASSESSED	BY WHOM PURCHASED
	JULY 10TH 1919	WARREN GRIFFITH	B FRIEDMAN
	JULY 10TH 1919	A T WOLFENDER	B FRIEDMAN
	JULY 10TH 1919	ANNA C T SMITH	TERRY COX
	DEC 1ST 1919	HERMAN G ODENWALD DIS	GEORGE WANNER
	DEC 1ST 1919	ROBT S CARSWELL	FRANCIS P EAGAN
	DEC 1ST 1919	CHRISTIAN EIGENBRODT	FRANK WISSIG
	DEC 1ST 1919	AMANDA OPPENHEIMER	FRANK WISSIG
	DEC 1ST 1919	LEWIS MINKS AND WIFE	FRANK WISSIG
	DEC 1ST 1919	J P BENSON'S SONS DIS	FRANK WISSIG
	DEC 1ST 1919	T MILTON JONES DIS	DRAYTON M HITE

LOCATION OF PROPERTY	DOCKET	PAGE	YEAR	FILE No.
674 PIN ALLEY	29-A	172	1920	11572-A
676 PIN ALLEY	29-A	172	1920	11573-A
522 E 27TH ST	29-A	173	1920	11574-A
1706 BARCLAY ST	29-A	411	1920	11799-A
S W S HOMESTRAD ST 32' S E OF ADAMS ST	29-A	411	1920	11800-A
S S HOLLINS ST 59" W OF WILKENS	29-A	412	1920	11801-A
S W S BUTCHERS LANE 460' S E OF FRANKLIN ST	29-A	412	1920	11802-A
N S EDGEMERE AVE 245' N E OF GREEN SPRING AVE	29-A	413	1920	11803-A
3500 BENSON ST	29-A	413	1920	11804-A
701 KEY HIGHWAY	29-A	414	1920	11805-A

TAX SALES

1920

Number of Lot	DATE OF SALE	TO WHOM ASSESSED	BY WHOM PURCHASED
	JULY 10TH 1919	WARREN GRIFFITH	B FRIEDMAN
	JULY 10TH 1919	A T WOLFENDER	B FRIEDMAN
	JULY 10TH 1919	ANNA C T SMITH	TERRY COX
	DEC 1ST 1919	HERMAN G ODENWALD DIS	GEORGE WANMER
	DEC 1ST 1919	ROBT S CARSWELL	FRANCIS P RAGAN
	DEC 1ST 1919	CHRISTIAN EIGENBRODT	FRANK WISSIG
	DEC 1ST 1919	AMANDA OPPENHEIMER	FRANK WISSIG
	DEC 1ST 1919	LEWIS MINKS AND WIFE	FRANK WISSIG
	DEC 1ST 1919	J P BENSON'S SONS DIS	FRANK WISSIG
	DEC 1ST 1919	T MILTON JONES DIS	DRAYTON M HITE

1920

LOCATION OF PROPERTY	DOCKET	PAGE	YEAR	FILE No.
674 PIN ALLEY	29-A	172	1920	11572-A
676 PIN ALLEY	29-A	172	1920	11573-A
522 E 27TH ST	29-A	173	1920	11574-A
1706 BARCLAY ST	29-A	411	1920	11799-A
S W S HOMESTRAD ST 32' S E OF ADAMS ST	29-A	411	1920	11800-A
S S HOLLINS ST 59" W OF WILKENS	29-A	412	1920	11801-A
S W S BUTCHERS LANE 460' S E OF FRANKLIN ST	29-A	412	1920	11802-A
N S EDMERE AVE 245' N E OF GREEN SPRING AVE	29-A	413	1920	11803-A
3500 BENSON ST	29-A	413	1920	11804-A
701 KEY HIGHWAY	29-A	414	1920	11805-A

TAX SALES 1921

Number of Lot	DATE OF SALE	TO WHOM ASSESSED	BY WHOM PURCHASED
	DECEMBER 13TH 1920	THOS McCANN	REAL ESTATE & IMPROVEMENT CO
	DECEMBER 13TH 1920	THOS W WALTHAM DIS EMMA BOONE BENJ GRAY	GEO W WANNER
	DECEMBER 13TH 1920	JOHN T GRAHAM	JOHN T GRAHAM
	DECEMBER 13TH 1920	J L COX "HEIRS"	F WISSIG
	DECEMBER 13TH 1920	MARGT GABBEL	HENRY NICE-HARRY W NICE SUB PUR
	DECEMBER 13TH 1920	JAS LESTER SHIPLEY	MAYOR AND CITY COUNCIL OF BALTO
	DECEMBER 13TH 1920	MARGT HEYLE (EST)	B VOLOSKEN
	DECEMBER 13TH 1920	JNO MULLINEAUX	THOS MAC KENZIE
	DECEMBER 13TH 1920	A J HIMELFARB AND A ROSEN	HENRY NICE HARRY W NICE
	DECEMBER 13TH 1920	JACOB GOODLE (DIS) D M HITE	SAM NEEDLES
	DECEMBER 13TH 1920	LULU J WATSON	JOHN T GOLDEN AND MARY GOLDEN LOHMEYER
	DECEMBER 13TH 1920	LULU J WATSON	JOHN T GOLDEN AND MARY GOLDEN LOHMEYER
	DECEMBER 13TH 1920	NORA E ROSE	IDA M DELLA
	DECEMBER 13TH 1920	STEPHEN H QUIGLEY	GEO W WANNER
	DECEMBER 13TH 1920	EDW L FELGNER	EMIL ROSENTHAL

1921

LOCATION OF PROPERTY	DOCKET	PAGE	YEAR	FILE No.
L & I 403 WEST OSTEND ST	30-A	265	1921	13091-A
L & I 1630 E PRATT ST	30-A	265	1921	13092-A
VACANT LOT S S RECTORY ALLEY 91 <sup>6</sup> W HICKORY AVE	30-A	266	1921	13093-A
VACANT LOT E S ROLAND AVE N & S BED OF 34 ST	30-A	266	1921	13094-A
L & I <sup>610</sup> 1618 SARAH ANN ST	30-A	267	1921	13095-A
VACANT LOT N S W SARATOGA 100* E OF STRICKER	30-A	267	1921	13096-A
L & I 631 SMITH	30-A	268	1921	13097-A
L & I 124 W 22ND ST	30-A	268	1921	13098-A
L & I 507 N VINCENT ST	30-A	269	1921	13099-A
L & I 1442 N VINCENT ST	30-A	269	1921	13100-A
L & I 1614 N VINCENT ST	30-A	270	1921	13101-A
L & I 1616 N VINCENT ST	30-A	270	1921	13102-A
VACANT LOT 58 W WEST ST	30-A	271	1921	13103-A
L & I 1541/43 RIDGELY ST	30-A	271	1921	13104-A
LOT N W S WHITELOCK 134 <sup>10</sup> N E OF LINDEN AVE	30-A	272	1921	13105-A

TAX SALES 1922

Number of Lot	DATE OF SALE	TO WHOM ASSESSED	BY WHOM PURCHASED
	JULY 11TH 1921	LIZZIE GROSS	MAYOR AND CITY COUNCIL OF BALTO
	JULY 11TH 1921	DENA AND WOLF LEVIN	EDWIN HIGBY MCDORMAN
	JULY 11TH 1921	JOHN L WALL AND WIFE	J C FOLSTER
	DEC 14TH 1921	LETHIA L SMITH	MAYOR AND CITY COUNCIL
	DEC 14TH 1921	GEO DORSCH	MAYOR AND CITY COUNCIL
	DEC 14TH 1921	POPLAR GROVE DEVELP CO	MAYOR AND CITY COUNCIL
	DEC 14TH 1921	J W S BRADY	MAYOR AND CITY COUNCIL
	DEC 14TH 1921	MARY WARD	MAYOR AND CITY COUNCIL
	DEC 14TH 1921	D F JR AND S E SMITH	J H GOODING
	DEC 14TH 1921	EMIL W KREBS	JOHN P GALVIN
	DEC 14TH 1921	MRS CHESTER	SIMON NEEDLE
	DEC 14TH 1921	LOUIS SILVERSON	BESSIE D MCDORMAN
	DEC 14TH 1921	WM F PORTER	T E MARTIN
	DEC 14TH 1921	G UTTERBAUGH	JACOB ADLER

1922

LOCATION OF PROPERTY	DOCKET	PAGE	YEAR	FILE No.
543 NUMSEN ALLEY	31-A	199	1922	13472-A
1021 CLONEY ST	31-A	199	1922	13473-A
2122 GREENMOUNT AVE	31-A	200	1922	13474-A
502 W LEE ST	31-A	442	1922	13690-A
225 HERRING COURT	31-A	442	1922	13690-A
S W COR POPLAR GROVE AND PRESBURY	31-A	443	1922	13691-A
S W COR 29TH ST AND BARCLAY	31-A	443	1922	13692-A
814 WEBSTER ALLEY NOW SMALL ST	31-A	444	1922	13693-A
N W COR ROSLYN AVE AND GWYNN'S FALLS	31-A	444	1922	13694-A
707 KEY HIGHWAY	31-A	445	1922	13695-A
S S MAY AVE NOW ALEXANDER AVE 236' 9 1/2' S W REISTERSTOWN RD	31-A	445	1922	13696-A
206 MONTFORD AVE	31-A	446	1922	13697-A
N S MONTEPELIER ST 124' W OF MONTEBELLO AVE	31-A	446	1922	13698-A
N S MULLIN ST 112' E OF MONROE ST	31-A	447	1922	13699-A

TAX SALES

1923

Number of Lot	DATE OF SALE	TO WHOM ASSESSED	BY WHOM PURCHASED
	JULY 10TH 1922	HANNAH M McMAHON	MATTHEW J McMAHON
	JULY 10TH 1922	ANNIE KEENAN	J A FARLEY
	JULY 10TH 1922	ISRAEL SANDLER	S H ROME
	JULY 10TH 1922	DAVID ANDREW	J A FARLEY
	JULY 10TH 1922	HOMESEEKERS REALTY CO	JOHN POLSTER
	JULY 10TH 1922	ALEX MITCHELL	JOHN POLSTER
	JULY 10TH 1922	P JACOBS	JOHN G FRIED
	JULY 10TH 1922	WM O HESS (DIS)	S H ROME
	DECEMBER 13TH 1922	FRED P SPERRY	JOHN W ELGART
	DECEMBER 13TH 1922	MARGT BARTON	M J SINDLER
	DECEMBER 13TH 1922	ROBT S CARSWELL DIS	A S TAFT
	DECEMBER 13TH 1922	F T TAYLOR DIS	H A NEEDLE AND MAX DAVIS
	DECEMBER 13TH 1922	MARY FEAR DIS	H A NEEDLE AND MAX DAVIS
	DECEMBER 13TH 1922	GERALD P HILL	F J CAUGHY
	DECEMBER 13TH 1922	ANTON WEISKITTEL EST DIS	M J SINDLER
	DECEMBER 13TH 1922	A J AULBACK	M J SINDLER
	DECEMBER 13TH 1922	LAND AND STONE CO	F J CAUGHY
	DECEMBER 13TH 1922	GERALD P HILL	F J CAUGHY
	DECEMBER 13TH 1922	HIRAM L BOSTON	JOHN S D AULD AND WIFE
	DECEMBER 13TH 1922	CHAS E SCHAUER	JOHN S D AULD AND WIFE
	DECEMBER 13TH 1922	DAVID WRIGHT EST	NATHAN GALVANSKY
	DECEMBER 13TH 1922	DANL W DWYER	MRS LOUISE STEWART
	DECEMBER 13TH 1922	F L GROFF DIS	JAS L MARINER
	DECEMBER 13TH 1922	F J BRYAN	HUGH AULD
	DECEMBER 13TH 1922	MATTIE F OLSEN DIS	MANHATTAN REALTY CO
	DECEMBER 13TH 1922	HIRAM GRIFFIN	H W THOMAS
	DECEMBER 13TH 1922	DR EDW A SCHUTZ	F WISSIG
	DECEMBER 13TH 1922	UNKNOWN	G L KELLY
	DECEMBER 13TH 1922	MR HAMMOND	AUGUST EULER
	DECEMBER 13TH 1922	WM SCHMIDT	R LOEFFLER
	DECEMBER 13TH 1922	SAMUEL HOOVER	MAYOR AND CITY COUNCIL
	DECEMBER 13TH 1922	FRITZ RATZWITZ	MAYOR AND CITY COUNCIL
	DECEMBER 13TH 1922	SYDNEY MASTIN	MAYOR AND CITY COUNCIL
	DECEMBER 13TH 1922	MRS R P SCHLEY	MAYOR AND CITY COUNCIL
	DECEMBER 13TH 1922	KATIE HALLENSLEBEN	MAYOR AND CITY COUNCIL
	DECEMBER 13TH 1922	J P BENSON & SONS DIS	MAYOR AND CITY COUNCIL
	DECEMBER 13TH 1922	ANNA HARPLE	MAYOR AND CITY COUNCIL
	DECEMBER 13TH 1922	LILLIAN PETERS	MAYOR AND CITY COUNCIL
	DECEMBER 13TH 1922	UNION INVEST CO	MAYOR AND CITY COUNCIL
	DECEMBER 13TH 1922	ISABEL SCHNEIDER	MAYOR AND CITY COUNCIL
	DECEMBER 13TH 1922	UNKNOWN	F WISSIG
	DECEMBER 13TH 1922	JOS P SMITH	MAYOR AND CITY COUNCIL
	DECEMBER 13TH 1922	BALTO SIEGWAST BEAM CO	MAYOR AND CITY COUNCIL
	DECEMBER 13TH 1922	ALEX CREATIENS	MAYOR AND CITY COUNCIL
	DECEMBER 13TH 1922	UNKNOWN	MAYOR AND CITY COUNCIL
	DECEMBER 13TH 1922	HOWARD EMMONS	MAYOR AND CITY COUNCIL
	DECEMBER 13TH 1922	CHARLOTTE R NAGLE	MAYOR AND CITY COUNCIL
	DECEMBER 13TH 1922	ANNIE WALTERS	MAYOR AND CITY COUNCIL

1923

LOCATION OF PROPERTY	DOCKET	PAGE	YEAR	FILE No.
615 W MULBERRY ST	32-A	165	1923	13984-A
1160 E NORTH AVE	32-A	165	1923	13985-A
1816 E PRATT ST	32-A	166	1923	13986-A
2610 ST PAUL ST	32-A	166	1923	13987-A
1352 N STRICKER ST	32-A	167	1923	13988-A
437 E 23RD ST	32-A	167	1923	13989-A
1613 N VINCENT ST	32-A	168	1923	13990-A
1345/47 WHATCOAT ST	32-A	168	1923	13991-A
S W S ORLANDO 419' N W OF SIPPEL AVE	32-A	373	1923	14181-A
1016 SASSAFRAS CT 52'	32-A	373	1923	14182-A
S W S HOMESTEAD 32' S E OF ADAMS	32-A	374	1923	14183-A
S W COR PATAPSCO AND 8TH ST	32-A	374	1923	14184-A
E S LONGWOOD 141' S OF WESTWOOD	32-A	375	1923	14185-A
PALL MALL 50 FR WYLLIE AVE	32-A	375	1923	14186-A
E S 12' ALLEY 1ST S OF PRATT 97 E OF WASHINGTON AVE	32-A	376	1923	14187-A
N S GROVE ST ADJ R R MORRELL PK	32-A	376	1923	14188-A
LOTS 118 BLK C EDGECOMB PARK	32-A	377	1923	14189-A
EDGECOMB CIRCLE 524 FROM PALL MALL	32-A	377	1923	14190-A
LOT 643 & 1/2 LOT 642 N W S WASHINGTON RD 50 E OF 12TH ST	32-A	378	1923	14191-A
LOT 307 BALTO COR MD AVE	32-A	378	1923	14192-A
3504 E FAIRMOUNT AVE	32-A	379	1923	14193-A
LOTS 85 TO 91 & 139/40 WILHELM AVE 150 S OF WILKENS	32-A	379	1923	14194-A
W S CEDAR 365 N OF COLD SPRING LANE	32-A	380	1923	14195-A
WALKER AVE 3/4 MILE FR YORK RD	32-A	380	1923	14196-A
W S 5TH 30' N OF 3RD	32-A	381	1923	14197-A
REAR 2214/24 WALBROOK	32-A	381	1923	14198-A
LOT 130 E S CARVEL RD 100 N DORCHESTER RD	32-A	382	1923	14199-A
W S PENNINGTON 188' S OF CENTRE	32-A	382	1923	14200-A
S S BELMONT 50 E OF OXFORD	32-A	383	1923	14201-A
S W COR WEST AND PACA	32-A	383	1923	14202-A
LOT 204 BALTO AVE ST HELENA	32-A	394	1923	14212-A
5TH AVE KIMBERLY	32-A	394	1923	14213-A
S S RIVERVIEW AVE 29 W OF CENTRAL AVE	32-A	395	1923	14214-A
N W S OAKWOOD 30' S W R R AVE	32-A	395	1923	14215-A
S S OAKFORD 1410' E OF GARRISON BLVD	32-A	396	1923	14216-A
3500 BENSON ST	32-A	396	1923	14217-A
S S WOODHOME 800' W OF COLLINS	32-A	397	1923	14218-A
S W COR PARK AND CENTRE AVE	32-A	397	1923	14219-A
WOODLAND 50 W OF LAWRENCE	32-A	398	1923	14220-A
W S ROLAND AVE 24' S FR 3420	32-A	398	1923	14221-A
FRANKLIN RD ADJ HUTTON STENCIL ET AL	32-A	399	1923	14222-A
N S ROLAND HTS AVE 425 W LAWRENCE	32-A	399	1923	14223-A
W S 12 ST 150 S OF BLOEDE AVE	32-A	400	1923	14224-A
13 ST 105 S OF BLOEDE	32-A	400	1923	14225-A
E S 10' ALLEY 1ST E OF HOPE ST 125 N OF NORTH AVE	32-A	401	1923	14226-A
W S RIVERVIEW AVE 225 N OF CENTRAL AVE	32-A	401	1923	14227-A
N E S 12' ALLEY 1ST N E OF FORT AVE 63' S E OF TOWSON	32-A	402	1923	14228-A
E S MARYLAND 752' N OF BELLEVUE	32-A	402	1923	14229-A

# TAX SALES 1924

Number of Lot	DATE OF SALE	TO WHOM ASSESSED	BY WHOM PURCHASED
	DECEMBER 20TH 1923	LOUIS KROHMAN	N GALVANSKY
	DECEMBER 20TH 1923	MATILDA TILGHMAN	N GALVANSKY
	DECEMBER 20TH 1923	WM H MEEKINS	N GALVANSKY
	DECEMBER 20TH 1923	WM H MEEKINS	N GALVANSKY
	DECEMBER 20TH 1923	RAYNOR REALTY CO	FRANK J RIKA
	DECEMBER 20TH 1923	JESSE F ELY	FRANK J RIKA
	DECEMBER 20TH 1923	UNKNOWN	JOHN L TREGELLAS
	DECEMBER 20TH 1923	JOHN B MAHONEY	JOHN L TREGELLAS
	DECEMBER 20TH 1923	ROBT BUSCH	FRANK L GARRETT
	DECEMBER 20TH 1923	CORA W JOHNSON	FRANK L GARRETT
	DECEMBER 20TH 1923	ROBT BUSCH	FRANK L GARRETT
	DECEMBER 20TH 1923	CHAS BENDER DIS	FRANK L GARRETT
	DECEMBER 20TH 1923	J W MALCZEUSKI	JOEL FRIED
	DECEMBER 20TH 1923	JACOB GOODLE DIS	P PALAGANO
	DECEMBER 20TH 1923	GERALD P HILL	F J CAUGHY
	DECEMBER 20TH 1923	ELIZABETH LIERE & M J BURKE	ABE BERKENFELD
	JULY 14TH 1924	WM T HAYDEN & JOS DAVIS	HYMAN NEEDLE

# 1924

LOCATION OF PROPERTY	DOCKET	PAGE	YEAR	FILE No.
LOT OPP REAR 19-21 DALLAS ST KNOWN AS 19 MASON	33-A	284	1924	14564-A
205 S ELLAMONT	33-A	284	1924	14565-A
541 NUMSEN	33-A	285	1924	14566-A
539 NUMSEN	33-A	285	1924	14567-A
E S 4TH ST 150' N OF ANNAPOLIS	33-A	286	1924	14568-A
N E S FOX 142' N W OF 29TH ST	33-A	286	1924	14569-A
S E C ELM & PROSPECT	33-A	287	1924	14570-A
S S WESLEY 100' W OF BELMONT	33-A	287	1924	14571-A
1440 N VINCENT	33-A	288	1924	14572-A
1444 N VINCENT	33-A	288	1924	14573-A
1438 N VINCENT	33-A	289	1924	14574-A
547 NUMSEN	33-A	289	1924	14575-A
3041 ELLIOTT ST	33-A	290	1924	14576-A
1442 N VINCENT	33-A	290	1924	14577-A
N S S EDGECOMB CIRCLE 175' E OF PALL MALL	33-A	291	1924	14578-A
1145 GORSUCH AVE	33-A	291	1924	14579-A
2408 GUILFORD	33-A	292	1924	14580-A

TAX SALES 1925

Number of Lot	DATE OF SALE	TO WHOM ASSESSED	BY WHOM PURCHASED
	NOVEMBER 10TH 1924	MT ZION M E CHURCH	H M SANDROCK
	NOVEMBER 10TH 1924	MARY WICKS	J G FRIED
	NOVEMBER 10TH 1924	MARY WICKS	J G FRIED
	NOVEMBER 10TH 1924	MEYER GOLDSTEIN	J G FRIED
	NOVEMBER 10TH 1924	FOURTH BAPTIST CHURCH	MAYOR & CITY COUNCIL
	NOVEMBER 10TH 1924	JANE BOYD	JOSEPH & MARY KABAT
	NOVEMBER 10TH 1924	LOUISA A HUCHT	J G FRIED
	NOVEMBER 10TH 1924	MICHAEL BERNSTEIN	J G FRIED
	DECEMBER 5TH 1924	JOHN L DONOHUE	AUGUSTA J & EMMA R GALLAGHER
	DECEMBER 5TH 1924	UNKNOWN	J FRED NAUMAN
	DECEMBER 5TH 1924	S ROLLINS	J FRED NAUMAN
	DECEMBER 5TH 1924	UNKNOWN	J FRED NAUMAN
	DECEMBER 5TH 1924	CHAS C CULPEPPER	HARRY O WILSON
	DECEMBER 5TH 1924	CHAS C CULPEPPER	HARRY O WILSON
	DECEMBER 5TH 1924	C F & EMMA EUGENE	AUGUSTA J & EMMA R GALLAGHER
	DECEMBER 5TH 1924	C F & EMMA EUGENE	AUGUSTA J & EMMA R GALLAGHER
	DECEMBER 5TH 1924	C F & EMMA EUGENE	AUGUSTA J & EMMA R GALLAGHER
	DECEMBER 5TH 1924	C F & EMMA EUGENE	AUGUSTA J & EMMA R GALLAGHER
	DECEMBER 5TH 1924	J CHAS LINTHICUM	AUGUSTA J & EMMA R GALLAGHER
	DECEMBER 5TH 1924	C F & EMMA EUGENE	AUGUSTA J & EMMA R GALLAGHER
	DECEMBER 5TH 1924	WALTER TOLODZIECKI	AUGUSTA J & EMMA R GALLAGHER
	DECEMBER 5TH 1924	REALTY INVESTMENT CO	AUGUSTA J & EMMA R GALLAGHER
	DECEMBER 5TH 1924	WALTER TOLODZIECKI	J FRED NAUMAN
	DECEMBER 5TH 1924	UNKNOWN	G LAMAR KELLY
	DECEMBER 5TH 1924	MARTIN KRYPYS	J FRED NAUMAN
	DECEMBER 5TH 1924	JOSEPH TEMPLETON	J FRED NAUMAN
	DECEMBER 5TH 1924	UNKNOWN	J FRED NAUMAN
	DECEMBER 5TH 1924	JULIUS STAEBLE	J R FLOWMAN & SON
	DECEMBER 5TH 1924	EDW NAILL	AUGUSTA J & EMMA R GALLAGHER
	DECEMBER 26TH 1924	CHARLOTTE S CHURCH	GEORGE W WANNER
	DECEMBER 26TH 1924	J D BALACHONE	GEORGE W WANNER
	DECEMBER 26TH 1924	THOS LONG	AUGUSTA J & EMMA R GALLAGHER
	DECEMBER 26TH 1924	J PETER BACH	AUGUSTA J & EMMA R GALLAGHER
	DECEMBER 26TH 1924	LOUISE NICKLOS	AUGUSTA J & EMMA R GALLAGHER
	DECEMBER 26TH 1924	J PETER BACH	MRS ANNA C TUCKER
	DECEMBER 15TH 1924	NATHAN KITT	NATMOR REALTY CORP
	DECEMBER 15TH 1924	M B STUBBRAUCH	NATMOR REALTY CORP
	DECEMBER 26TH 1924	ROBERT SEFF DIS	L LIEPMAN
	DECEMBER 26TH 1924	SAMUEL SELBERG ET AL	L LIEPMAN
	JANUARY 12TH 1925	GEORGE WILDER	NATMOR REALTY CORP
	JANUARY 12TH 1925	FRANK K BOWERS	NATMOR REALTY CORP
	JANUARY 22ND 1925	SOPHIA A BELLOFF	L LIEPMAN
	JANUARY 12TH 1925	THEO COOKE	L LIEPMAN
	JANUARY 22ND 1925	GEO B FREY	L LIEPMAN
	JANUARY 22ND 1925	P GERBER	L LIEPMAN
	DECEMBER 29TH 1924	JAS E COOPER	L LIEPMAN
	DECEMBER 29TH 1924	JULIUS FRIED	L LIEPMAN
	JANUARY 22ND 1925	FRANK K BOWERS	L LIEPMAN
	DECEMBER 29TH 1924	HARRY S MCCORD	L LIEPMAN
	DECEMBER 29TH 1924	WILHELMINA SONNEBORN	L LIEPMAN
	DECEMBER 29TH 1924	MARY C MARSTON	L LIEPMAN
	JANUARY 22ND 1925	MARY T SPARROW	FRANK H EHLEN
			AUGUSTA J & EMMA R GALLAGHER

1925

LOCATION OF PROPERTY	DOCKET	PAGE	YEAR	FILE No.
1401 N PARRISH ST	34-A	247	1925	14923-A
1403 N PARRISH ST	34-A	247	1925	14924-A
1405 N PARRISH ST	34-A	248	1925	14925-A
1407 N PARRISH ST	34-A	248	1925	14926-A
N S JEFFERSON ST 56' W OF BROADWAY	34-A	249	1925	14927-A
522 S WASHINGTON ST	34-A	249	1925	14928-A
1616 NORWOOD AVE	34-A	250	1925	14929-A
1646 MORELAND AVE	34-A	250	1925	14930-A
VALLEY VIEW AVE OPP CROSS AVE	34-A	254	1925	14934-A
E S 35TH ST 160' N OF KIMBERLY AVE	34-A	254	1925	14935-A
E S 3RD ST 240' S OF 2ND AVE	34-A	255	1925	14936-A
E S 35TH ST 145' N OF KIMBERLY AVE	34-A	255	1925	14937-A
LOT #135 SPRINGFIELD AVE 150' FR MONROE AVE	34-A	256	1925	14938-A
LOT #136 SPRINGFIELD AVE 135' FR MONROE AVE	34-A	256	1925	14939-A
E S 6TH ST 230' S OF 3RD AVE	34-A	257	1925	14940-A
E S 6TH ST 240' S OF 3RD AVE	34-A	257	1925	14941-A
E S 6TH ST 210' S OF 3RD AVE	34-A	258	1925	14942-A
E S 6TH ST 180' S OF 3RD AVE	34-A	258	1925	14943-A
W S 7TH ST 150' N OF 3RD AVE	34-A	259	1925	14944-A
E S 6TH ST 150' S OF 3RD AVE	34-A	259	1925	14945-A
W S 6TH ST 210' N OF 2ND AVE	34-A	260	1925	14946-A
E S 6TH ST 90' N OF 2ND AVE	34-A	260	1925	14947-A
N E C 6TH ST & 2ND AVE	34-A	261	1925	14948-A
W S PENNINGTON AVE 188' - 9" S OF CENTRE ST	34-A	261	1925	14949-A
LOT #636 N S MAY AVE 60' W OF EDGEWOOD AVE	34-A	262	1925	14950-A
N S MARYLAND AVE 50' E OF 6TH ST	34-A	262	1925	14951-A
N S LINDEN ST 458' - 5" E OF MAIN ST BET W MD R R & MAIN ST	34-A	263	1925	14952-A
E S WILSON TERRACE 555' - 1" N OF BELAIR RD	34-A	264	1925	14954-A
LOT #6 PLAT #4 REISTERSTOWN RD S S GLENMORE AVE 142' - 7" E OF REISTERSTOWN RD	34-A	263	1925	14953-A
1119-1123 E MONUMENT ST	34-A	271	1925	14960-A
902 COMPTON ST	34-A	271	1925	14961-A
909 LEMMON ST	34-A	272	1925	14962-A
525 SOMERSET ST	34-A	272	1925	14963-A
609 W CROSS ST	34-A	273	1925	14964-A
513 SOMERSET ST	34-A	273	1925	14965-A
277 EAST ST	34-A	274	1925	14966-A
816 PEACH ALLEY	34-A	274	1925	14967-A
1312 ROSE ST	34-A	275	1925	14968-A
1041 MARSHALL ST	34-A	275	1925	14969-A
1450 S STEVENSON ST	34-A	285	1925	14977-A
209 N MOUNT ST	34-A	285	1925	14978-A
2702 DULANY ST	34-A	286	1925	14979-A
425 S VINCENT ST	34-A	286	1925	14980-A
1371 N CAREY ST	34-A	287	1925	14981-A
127 N EXETER ST	34-A	287	1925	14982-A
417 ROBERT ST	34-A	288	1925	14983-A
2106 WESTWOOD AVE	34-A	288	1925	14984-A
206 N VINCENT ST	34-A	289	1925	14985-A
1939 BOOTH ST	34-A	289	1925	14986-A
103 E YORK ST	34-A	290	1925	14987-A
1326 W LANVALE ST	34-A	290	1925	14988-A
405 W OSTEND ST	34-A	291	1925	14989-A

TAX SALES

1925

Number of Lot	DATE OF SALE	TO WHOM ASSESSED	BY WHOM PURCHASED
	JANUARY 22ND 1925	SAMUEL P MORTON	AUGUSTA J & EMMA R GALLAGHER
	DECEMBER 29TH 1924	ERNST SCHELLER	NATMOR REALTY CORP
	JANUARY 22ND 1925	ROBERT WINER	WILLARD V BRYAN

1925

LOCATION OF PROPERTY	DOCKET	PAGE	YEAR	FILE No.
1514 N FREMONT ST	34-A	291	1925	14990-A
2581 W LOMBARD ST	34-A	292	1925	14991-A
1257 COLUMBIA AVE	34-A	292	1925	14992-A

TAX SALES

1926

Number of Lot	DATE OF SALE	TO WHOM ASSESSED	BY WHOM PURCHASED
	DECEMBER 3RD 1925	PIMLICO DEV CO	CHARLES C CADWALL
	DECEMBER 3RD 1925	WALTER C WADDELL	W O RATCLIFFE
	DECEMBER 3RD 1925	JAS P SHANAHAN	JOHN F STEINMETZ
	DECEMBER 10TH 1925	LADISLAW PAZDERA	HENRY MADLER
	DECEMBER 10TH 1925	JNO KELLY	HENRY MADLER
	DECEMBER 10TH 1925	WALTER C WADDELL	HENRY MADLER
	DECEMBER 3RD 1925	JACOB H AULL	FRANK MACEY
	DECEMBER 10TH 1925	BALTO SIEGWART BEAM CO	EXCELSIOR BRICK CO
	DECEMBER 10TH 1925	DAVID E EVANS JR	EXCELSIOR BRICK CO
	DECEMBER 10TH 1925	ELIZABETH EVANS	EXCELSIOR BRICK CO
	DECEMBER 10TH 1925	ROBERT R WARWOZEWICK	MAYOR AND CITY COUNCIL
	DECEMBER 10TH 1925	MATILDA WEINHOLD	MAYOR AND CITY COUNCIL
	DECEMBER 10TH 1925	ELER BELT	MAYOR AND CITY COUNCIL
	NOVEMBER 27TH 1925	NORA E ROSE	MAYOR AND CITY COUNCIL
	DECEMBER 10TH 1925	JOHN K CULVER	MAYOR AND CITY COUNCIL
	DECEMBER 3RD 1925	UNKNOWN	MAYOR AND CITY COUNCIL
	DECEMBER 10TH 1925	LILLIAN E DOWNES	MAYOR AND CITY COUNCIL
	DECEMBER 10TH 1925	WM D HARRYMAN	MAYOR AND CITY COUNCIL
	DECEMBER 10TH 1925	S NOVAKOWSKY	MAYOR AND CITY COUNCIL
	DECEMBER 10TH 1925	MARIAN P BERGERSON	MAYOR AND CITY COUNCIL
	DECEMBER 3RD 1925	CLARENCE A TUBMAN	AUGUSTA J & EMMA R GALLAGHER
	DECEMBER 10TH 1925	CHAS G SHIRLEY	AUGUSTA J & EMMA R GALLAGHER
	DECEMBER 17TH 1925	J W JONES	AUGUSTA J & EMMA R GALLAGHER
	DECEMBER 3RD 1925	UNKNOWN	AUGUSTA J & EMMA R GALLAGHER
	DECEMBER 3RD 1925	IDA V TEAKLE	AUGUSTA J & EMMA R GALLAGHER
	DECEMBER 3RD 1925	CLEMENS BIEKIRCH	AUGUSTA J & EMMA R GALLAGHER
	DECEMBER 3RD 1925	MARY E HURD	AUGUSTA J & EMMA R GALLAGHER
	DECEMBER 17TH 1925	632 WOODYEAR	AUGUSTA J & EMMA R GALLAGHER

1926

LOCATION OF PROPERTY	DOCKET	PAGE	YEAR	FILE No.
LOT 56 S E COURT 100' S W HAMLIN	35-A	223	1926	15308-A
LOT 105 W S MERVILLE 50' N OF LINWOOD	35-A	223	1926	15309-A
LOT 494-495 RIDGE 300' TO CHESTNUT HILL	35-A	224	1926	15310-A
BLOCK 17 S S HAZEL 115' E FAIRVIEW CURTIS BAY TER	35-A	224	1926	15311-A
BLOCK 23 1/2 W S CHURCH ST 60' W FAIRVIEW CURTIS BAY TER	35-A	225	1926	15312-A
LOT 104 N W C MERVILLE AND LINWOOD	35-A	225	1926	15313-A
W S IVANHOE 570' S OF WINSTON	35-A	226	1926	15314-A
LOT 160 E S 13TH ST 165' N LEONARD	35-A	226	1926	15315-A
LOT 319 FLOEDE 190' W 14TH	35-A	227	1926	15316-A
LOT 105 TWELFTH 50' N OF LEONARD	35-A	227	1926	15317-A
LOTS 64-67 SEC 1 N S NORMAN AVE 267.7' W TRAPPE RD	35-A	228	1926	15318-A
N S 4TH AVE 90' E 4TH ST FAIRFIELD	35-A	228	1926	15319-A
E S PLYMOUTH RD 475' N CAROLINA RD	35-A	229	1926	15320-A
S W C 2ND AVE AND 20TH ST	35-A	229	1926	15321-A
LOTS 44-45 BLOCK 5 HOLLINS FERRY RD 32' TO CENTER	35-A	230	1926	15322-A
W S 20' ALLEY 1ST W OF CLEVELAND REAR 5400-10 CLEVELAND	35-A	230	1926	15323-A
W S LAWRENCE 442' N W WYNDHURST	35-A	231	1926	15324-A
LOTS 106-107 N S WASHINGTON RD 100' E SEXTON	35-A	231	1926	15325-A
S W C 3RD ST AND 2ND AVE FAIRFIELD	35-A	232	1926	15326-A
S E S PHILA B & W R R 616.8' N E 15TH ST	35-A	232	1926	15327-A
LOT 32 BEECHWOOD AVE 200' FROM BELAIR ROAD	35-A	233	1926	15328-A
E S BUENA VISTA 160' S CLOVERDALE	35-A	233	1926	15329-A
COR STERLE AND GREEN SPRING	35-A	234	1926	15330-A
N S WILLOW AVE 409' E NORTH	35-A	234	1926	15331-A
N E COR WINSTON AND BEAUREGARD	35-A	235	1926	15332-A
LOTS 250-251-252 W S SPRING 300' S E CHESTNUT	35-A	235	1926	15333-A
LOT 289 S W C SPRING & GLEN	35-A	236	1926	15334-A
632 WOODYEAR	35-A	236	1926	15335-A

TAX SALES 1927

Number of Lot	DATE OF SALE	TO WHOM ASSESSED	BY WHOM PURCHASED
	JULY 15TH 1926	N BLUMBERG	MAYOR & CITY COUNCIL
	JULY 15TH 1926	H N FREEMAN	GEORGE W BUTLER
	JULY 15TH 1926	JOHN C WALTERS	MAYOR & CITY COUNCIL
	JULY 15TH 1926	ANNA M WICKLEIN	AMERICAN PIANO CO
	NOVEMBER 4TH 1926	BALTO SIEGWART BEAM CO	MAYOR & CITY COUNCIL
	NOVEMBER 4TH 1926	KENWOOD LAND CO	MRS ANNA C TINKER
	NOVEMBER 12TH 1926	JOHN AULL	CHAS S MILLER
	NOVEMBER 12TH 1926	CHARLES F STEIN	MAYOR & CITY COUNCIL
	NOVEMBER 12TH 1926	CHAS J ECKERT	A H WANNER
	NOVEMBER 12TH 1926	G W BORDLEY	MAYOR & CITY COUNCIL
	NOVEMBER 12TH 1926	O HOWARD PAUL & WIFE	ISAAC D BLOOM
	NOVEMBER 12TH 1926	GEO W WAGNER	A H WANNER
	NOVEMBER 18TH 1926	HERMAN HORWITZ	MAYOR & CITY COUNCIL
	NOVEMBER 12TH 1926	J L COX (HEIRS)	A H WANNER
	NOVEMBER 12TH 1926	J L COX (HEIRS)	A H WANNER
	NOVEMBER 18TH 1926	RUBIN JOHNSON	A H WANNER
	NOVEMBER 18TH 1926	SAMUEL KAMENETY	JOHN STEWART MORTON
	NOVEMBER 18TH 1926	JOHN S MORTON	JOHN STEWART MORTON
	NOVEMBER 26TH 1926	MARY E ROSENGARN	SIMON NEEDLE
	NOVEMBER 26TH 1926	I SILVERSTEIN TRUSTEE	MAYOR & CITY COUNCIL
	NOVEMBER 26TH 1926	ROLAND R REID	DINA NECHAMKIN
	DECEMBER 2ND 1926	IRA S FALLON	MAYOR & CITY COUNCIL
	NOVEMBER 26TH 1926	MRS W SOHN	MAYOR & CITY COUNCIL
	NOVEMBER 26TH 1926	GEO W F VERNY	SIMON NEEDLE
	NOVEMBER 26TH 1926	MARY E ROSENGARN	SIMON NEEDLE
	DECEMBER 23RD 1926	MARTIN POLAKOFF	MAYOR & CITY COUNCIL
	DECEMBER 23RD 1926	ELLA F CULLIMORE	JACOB G & MINNIE E KOHLER
	DECEMBER 23RD 1926	CHAS KRUMBECK SR	MAYOR & CITY COUNCIL
	DECEMBER 23RD 1926	UNKNOWN	AUGUSTA J & EMMA R GALLAGHER
	JANUARY 6TH 1927	PAULINE BROWN	SAM W PATTISON
	JANUARY 6TH 1927	CHESTER L HARRIS	SAM W PATTISON
	DECEMBER 30TH 1926	SWEETSER LINTHICUM JR	MISS LOUISE LINTHICUM
	JANUARY 6TH 1927	JACOB GOLDSTEIN	MAYOR & CITY COUNCIL
	JANUARY 20TH 1927	MORRIS GOLDSTEIN	SAMUEL SCHERR
	JANUARY 20TH 1927	T MILTON JONES	MAYOR & CITY COUNCIL
	JANUARY 20TH 1927	MORTGAGE REALTY CO	MAYOR & CITY COUNCIL
	FEBRUARY 10TH 1927	GEO SCHAEFER	MAYOR & CITY COUNCIL
	JANUARY 13TH 1927	HENRY H DEIHL	MAYOR & CITY COUNCIL
	FEBRUARY 10TH 1927	HOWARD N FREEMAN	MAYOR & CITY COUNCIL
	FEBRUARY 10TH 1927	A E DOUGLAS	RAYMOND J BANDEL
	FEBRUARY 10TH 1927	I SILVERSTEIN	THE AERIS CO
	FEBRUARY 17TH 1927	CONT TRUST CO	MAYOR & CITY COUNCIL
	FEBRUARY 17TH 1927	AMELIA RADTKA	AUGUSTA J & EMMA R GALLAGHER
	FEBRUARY 10TH 1927	GEO A DEATEL	MAYOR & CITY COUNCIL
	FEBRUARY 10TH 1927	H DEHN	MAYOR & CITY COUNCIL
	FEBRUARY 24TH 1927	THOS NELSON & WIFE	JOHN S O'DELL
	FEBRUARY 24TH 1927	UNKNOWN	GEO J STORCH & SON
	FEBRUARY 24TH 1927	THOS NELSON & WIFE	JOHN S O'DELL
	FEBRUARY 17TH 1927	CONRAD FOLK	MAYOR & CITY COUNCIL
	FEBRUARY 17TH 1927	ARTHUR I COLE	MAYOR & CITY COUNCIL

LOCATION OF PROPERTY	DOCKET	PAGE	YEAR	FILE No.
2041 E BALTIMORE ST	36-A	76	1927	15603-A
2631 N CALVERT ST	36-A	76	1927	15604-A
621 S DUNHAM ST	36-A	77	1927	15605-A
1100 S EUTAW ST	36-A	77	1927	15606-A
W S 13TH ST 250' S BLOEDE AVE	36-A	341	1927	15841-A
N E S UNIVERSITY BOULEVARD 485' N W 42ND ST	36-A	341	1927	15842-A
S S 20' ALLEY 1ST N ROSSITER AVE REAR 526-30 ROSSITER AVE	36-A	342	1927	15843-A
BELMONT AVE 46'-9" E ROSEDALE ST	36-A	342	1927	15844-A
CADILLAC AVE 320' S E RUGBY ST	36-A	343	1927	15845-A
N W COR COLORADO AVE & MD & PA R R	36-A	343	1927	15846-A
MORELLO RD 205' N AILSA AVE	36-A	344	1927	15847-A
GREEN SPRING AVE 250'-2" S KEY AVE	36-A	344	1927	15848-A
INGLESIDE AVE 400 W HAMLIN AVE	36-A	345	1927	15849-A
S S W 34TH ST 71'-6" W ELM AVE	36-A	345	1927	15850-A
N E COR 34TH ST & ROLAND AVE	36-A	346	1927	15851-A
RIDGELY 112' S EUTAW ST	36-A	346	1927	15852-A
429 S PACA ST	36-A	347	1927	15853-A
N E COR WOODLAND & WESTERN BOUNDRY LINE	36-A	347	1927	15854-A
764 SARAH ANNE ST	36-A	348	1927	15855-A
1713 MULLIKEN ST	36-A	348	1927	15856-A
HOLLINS ST REAR 16-18 CALVERTON ROAD	36-A	349	1927	15857-A
GREENWOOD LANE 348' S E COLD SPRING LANE	36-A	349	1927	15858-A
TOWNSEND AVE S W COR 6TH ST	36-A	350	1927	15859-A
812 SARAH ANN ST	36-A	350	1927	15860-A
766 SARAH ANN ST	36-A	351	1927	15861-A
GLEN AVE 550'-9" N E REISTERSTOWN RD	36-A	351	1927	15862-A
S S OAKFORD 1110'-10" E GARRISON ROAD	36-A	352	1927	15863-A
LLOYD AVE 1538'-8" N E LIBERTY HEIGHTS AVE	36-A	352	1927	15864-A
GWYNN OAK AVE 300' W OXFORD AVE	36-A	353	1927	15865-A
BIRCHWOOD AVE 575' S OF NORTHERN PARKWAY	36-A	353	1927	15866-A
BIRCHWOOD AVE 500' S OF NORTHERN PARKWAY	36-A	354	1927	15867-A
ST CHARLES AVE 157'-6" N W HAYWARD AVE	36-A	354	1927	15868-A
N S 20' ALLEY 1ST N OF LANVALE ST 80' E DUKELAND ST	36-A	355	1927	15869-A
N W COR REISTERSTOWN RD AND LUCILLE AVE	36-A	355	1927	15870-A
N E S HARVEY ST 170' S E WEBSTER ST	36-A	356	1927	15871-A
N S BOYD ST 85' W CATHERINE ST	36-A	356	1927	15872-A
S S PIKESVILLE MT WASHINGTON BRANCH U R & E CO	36-A	357	1927	15874-A
SUNNYSIDE AVE 554' S S REISTERSTOWN ROAD	36-A	357	1927	15875-A
HARFORD AVE 206' S W ERDMAN AVE	36-A	358	1927	15876-A
N S CLIFTON AVE ADJ 2014 ON THE EAST	36-A	358	1927	15877-A
E S BROOKFIELD AVE 73'-6" N OF WHITELOCK ST	36-A	359	1927	15878-A
N S N 7TH ST 75 N BALTIMORE AVE	36-A	359	1927	15879-A
PRIVATE LANE 521'-6" W WESTERN MD RWY	36-A	360	1927	15880-A
WALLIS AVE 325' N PINKNEY ROAD	36-A	360	1927	15881-A
N S SHARP ST 160' W ST PAUL ST - DORCHESTER HEIGHTS	36-A	361	1927	15882-A
N S BELLE AVE 194'-5" E OF AROYLE AVE	36-A	361	1927	15883-A
N E COR 24TH & BUCHANAN STS	36-A	362	1927	15884-A
N S BELLE AVE 219'-5" E AYRDALE AVE	36-A	362	1927	15885-A
W S 13TH ST 181' N WASHINGTON BLVD	36-A	363	1927	15886-A
STERILE ROAD 200' W CHAPMAN AVE	36-A	363	1927	15886-A

TAX SALES 1928

Number of Lot	DATE OF SALE	TO WHOM ASSESSED	BY WHOM PURCHASED
	DECEMBER 8TH 1927	CHAS V MARTIN	NORMAN KAUFMAN
	DECEMBER 8TH 1927	BENJAMIN FRANKLIN	C B ENSOR
	DECEMBER 8TH 1927	JOHN R AND LILLIAN HOOPER DORSEY	MAYOR & CITY COUNCIL
	DECEMBER 8TH 1927	E S EDGAR	MAYOR & CITY COUNCIL
	DECEMBER 8TH 1927	TITLE GUARANTEE & TRUST CO	SARATOGA BLDG & LAND CORP
	NOVEMBER 25TH 1927	GEORGE C WHITE	C B ENSOR
	DECEMBER 8TH 1927	MAX FOX	MAYOR & CITY COUNCIL
	DECEMBER 22ND 1927		SIMON NEEDLE
	DECEMBER 15TH 1927	ANNIE E BOOTHE	NORMAN KAUFMAN
	DECEMBER 15TH 1927	JOS KIMMEL	MAYOR & CITY COUNCIL
	DECEMBER 15TH 1927	H & A WALTERS	MAYOR & CITY COUNCIL
	DECEMBER 15TH 1927	FRITZ LENHES	NORMAN KAUFMAN
	DECEMBER 8TH 1927	KENWOOD LAND CO	C B ENSOR
	DECEMBER 15TH 1927	GEO T PHILLIPS	W F & WALTER C MYLANDER
	NOVEMBER 25TH 1927	WM GOHE	MAYOR & CITY COUNCIL
	NOVEMBER 25TH 1927	WM GOHE	MAYOR & CITY COUNCIL
	NOVEMBER 25TH 1927	MASON DURIN	MAYOR & CITY COUNCIL
	NOVEMBER 25TH 1927	JOHANNA GUNTHER	ENOCH HARLAN
	NOVEMBER 25TH 1927	UNKNOWN	MAYOR & CITY COUNCIL
	NOVEMBER 25TH 1927	JOSEPH TEMPLETON EST	C B ENSOR
	NOVEMBER 25TH 1927	THOMAS B BEALL	MAYOR & CITY COUNCIL
	NOVEMBER 25TH 1927	THOMAS B BEALL	MAYOR & CITY COUNCIL
	NOVEMBER 25TH 1927	THOMAS B BEALL	MAYOR & CITY COUNCIL
	NOVEMBER 25TH 1927	A SAMUEL TAFT	A SAMUEL TAFT
	NOVEMBER 17TH 1927	UNKNOWN	MAYOR & CITY COUNCIL
	DECEMBER 8TH 1927	MEYER FISHMAN	MAYOR & CITY COUNCIL
	DECEMBER 8TH 1927	UNKNOWN	E F FADUM AGT
	DECEMBER 22ND 1927	E F KUHN	MAYOR & CITY COUNCIL
	DECEMBER 22ND 1927	THOMAS M MINOR	NORMAN KAUFMAN
	DECEMBER 22ND 1927	MARY T SPARROW	SIMON NEEDLE
	NOVEMBER 25TH 1927	PARK HCHS MANOR DEV CO	ENOCH HARLAN
	NOVEMBER 25TH 1927	BUILDERS TRADE ASSOC	C B ENSOR
	NOVEMBER 25TH 1927	CAROLINE KINDER	MAYOR & CITY COUNCIL
	NOVEMBER 25TH 1927	W S CHRIST ET AL	H D BENNETT
	NOVEMBER 10TH 1927	JOHN R HELD	MAYOR & CITY COUNCIL
	NOVEMBER 25TH 1927	A SAMUEL TAFT	A SAMUEL TAFT

LOCATION OF PROPERTY	DOCKET PAGE	YEAR	FILE No.
HUTTON AVE 220' N W OF TALBOT ST			
GLEN AVE 475' W HIGHGATE DRIVE	37-A	107	16088-A
E S EVANS ROAD 269' S NORTHERN BROADWAY	37-A	107	16089-A
EVANS ROAD S E COR NORTHERN BOUNDARY	37-A	108	16090-A
CLIFTON AVE 150' S W DORCHESTER RD	37-A	108	16091-A
W E S WIRT AVE 200' N CARROLL RD	37-A	109	16092-A
BRENTWOOD AVE 125' W LONG PLACE	37-A	109	16093-A
209 N GILMOR ST	37-A	110	16094-A
557 MOORE ST	37-A	110	16095-A
1313 MADISON AVE	37-A	111	16096-A
213 W HAMBURG ST	37-A	111	16097-A
23 GIBBONS AVE	37-A	112	16098-A
OVERLOOK AVE 0.47/8' S OF CLOVERDALE AVE	37-A	112	16099-A
2043 E BALTIMORE ST	37-A	113	16100-A
ROSALIE AVE 700' S E SIPPLE AVE	37-A	113	16101-A
ROSALIE AVE 675' S E SIPPLE AVE	37-A	114	16102-A
POTOMAC AVE 125' E OF 9TH ST	37-A	114	16103-A
S S PARKWOOD AVE 220' W ROSEDALE ST	37-A	115	16104-A
MONTEPELLIER ST 52' E OF ADAM ST	37-A	115	16105-A
N S MARYLAND AVE 50' E OF 6TH ST	37-A	116	16106-A
LINWOOD AVE 280' E SUMMITT AVE	37-A	116	16107-A
LINWOOD AVE 255' E SUMMITT AVE	37-A	117	16108-A
LINWOOD AVE 230' E SUMMITT AVE	37-A	117	16109-A
S E COR HOMESTEAD & ADAMS ST	37-A	118	16110-A
E S RIDGE AVE 60' W PARK AVE	37-A	118	16111-A
S E S CARROLL ST 201'-9" S W CAREY ST	37-A	119	16112-A
BELMONT AVE 100' W OF OXFORD AVE	37-A	119	16113-A
S E S SASSAFRAS 75' S W LITTLE MARKET ST	37-A	120	16114-A
W S PIN OAK AVE 110' S BATAVIA AVE	37-A	120	16115-A
405 OSTEND ST	37-A	121	16116-A
WINNER AVE N W COR LINWOOD AVE	37-A	121	16117-A
EDGEMERE AVE 576'-8" S E GARRISON AVE	37-A	122	16118-A
W S BELAIR ROAD 210' N CHESTNUT AVE	37-A	122	16119-A
B & O RR SIDE	37-A	123	16120-A
S S W BALTIMORE ST 692' W GARRISON LANE	37-A	123	16121-A
S W HOMESTEAD ST 32' S E OF ADAMS ST	37-A	124	16122-A
	37-A	118	16111-A

TAX SALES 1929

Number of Lot	DATE OF SALE	TO WHOM ASSESSED	BY WHOM PURCHASED
	JANUARY 19TH 1928	R W WHITE JR	MAYOR AND CITY COUNCIL
	JANUARY 19TH 1928	HYMAN K KAPLAN	REBECCA MENDEL
	JANUARY 19TH 1928	ANTONIO M ROSS "DIS"	SIMON NEEDLE
	JANUARY 18TH 1928	A ROSENTHAL	REBECCA MENDEL
	JANUARY 5TH 1928	J H EMRICH JR	MAYOR AND CITY COUNCIL
	JANUARY 12TH 1928	ELIZ M CRONIN	ALBERT W HARRISON
	NOVEMBER 15TH 1928	EDW L KONE	GEO T KIRK
	NOVEMBER 15TH 1928	W P WHITAKER	MAYOR AND CITY COUNCIL OF BALTO
	NOVEMBER 15TH 1928	CURTIS BAY TERRACE INC	MAYOR AND CITY COUNCIL OF BALTO
	NOVEMBER 15TH 1928	CURTIS BAY TERRACE INC	MAYOR AND CITY COUNCIL OF BALTO
	NOVEMBER 15TH 1928	CURTIS BAY TERRACE INC	MAYOR AND CITY COUNCIL OF BALTO
	NOVEMBER 15TH 1928	E C EUGENE	MAYOR AND CITY COUNCIL OF BALTO
	NOVEMBER 15TH 1928	E C EUGENE	MAYOR AND CITY COUNCIL OF BALTO
	NOVEMBER 15TH 1928	E C EUGENE	MAYOR AND CITY COUNCIL OF BALTO
	NOVEMBER 15TH 1928	E C EUGENE	MAYOR AND CITY COUNCIL OF BALTO
	NOVEMBER 15TH 1928	E C EUGENE	MAYOR AND CITY COUNCIL OF BALTO
	NOVEMBER 15TH 1928	JOHN C THOMAS AGT	MAYOR AND CITY COUNCIL OF BALTO
	NOVEMBER 15TH 1928	JOHN B WISEMAN	MAYOR AND CITY COUNCIL OF BALTO
	NOVEMBER 15TH 1928	UNKNOWN	HENRY MADLER
	NOVEMBER 15TH 1928	J T BAUER	MAYOR AND CITY COUNCIL OF BALTO
	NOVEMBER 15TH 1928	E G MCQUADE	MAYOR AND CITY COUNCIL OF BALTO
	NOVEMBER 15TH 1928	W H CARTER	MAYOR AND CITY COUNCIL OF BALTO
	NOVEMBER 15TH 1928	W H CARTER	MAYOR AND CITY COUNCIL OF BALTO
	NOVEMBER 15TH 1928	W P WHITAKER	MAYOR AND CITY COUNCIL OF BALTO
	NOVEMBER 22ND 1928	W P WHITAKER	MAYOR AND CITY COUNCIL OF BALTO
	NOVEMBER 22ND 1928	CURTIS BAY TERRACE INC	MAYOR AND CITY COUNCIL OF BALTO
	NOVEMBER 22ND 1928	CURTIS BAY TERRACE INC	MAYOR AND CITY COUNCIL OF BALTO
	NOVEMBER 22ND 1928	CRITERON CONS CO	MAYOR AND CITY COUNCIL OF BALTO
	NOVEMBER 22ND 1928	MARGARET BELL	MAYOR AND CITY COUNCIL OF BALTO
	NOVEMBER 22ND 1928	CHESTER DEBERER	MAYOR AND CITY COUNCIL OF BALTO
	NOVEMBER 22ND 1928	CURTIS BAY TERRACE INC	MAYOR AND CITY COUNCIL OF BALTO
	NOVEMBER 22ND 1928	CURTIS BAY TERRACE INC	MAYOR AND CITY COUNCIL OF BALTO
	NOVEMBER 22ND 1928	SAM'L WRIGHT	MAYOR AND CITY COUNCIL OF BALTO
	NOVEMBER 22ND 1928	W P WHITAKER	MAYOR AND CITY COUNCIL OF BALTO
	NOVEMBER 22ND 1928	DELION TIRE & RUBBER CO	MAYOR AND CITY COUNCIL OF BALTO
	JANUARY 24TH 1928	JAMES R MCFADHAM & WF	MAYOR AND CITY COUNCIL OF BALTO
	JANUARY 24TH 1928	CHARLES H WRIGHT	MAYOR AND CITY COUNCIL OF BALTO
	JANUARY 24TH 1928	SOLE GALE	MAYOR AND CITY COUNCIL OF BALTO
	JANUARY 24TH 1928	MAGGIE MCCAULEY	GEO W AND ANNA J CARRICK
	JANUARY 24TH 1928	MAGGIE MCCAULEY	GEO W AND ANNA F CARRICK
	JANUARY 24TH 1928	MORRIS J GOODSTEIN	MAYOR AND CITY COUNCIL
	JANUARY 24TH 1928	LOUIS SWIRDMER	MAYOR AND CITY COUNCIL
	JANUARY 24TH 1928	CHAS DEBUSKY	MAYOR AND CITY COUNCIL
	JANUARY 24TH 1928	ALEX LENZ	MAYOR AND CITY COUNCIL
	JANUARY 10TH 1928	M M MILLER	SOUTH REALTY CORP
	JANUARY 10TH 1928	STEPHEN S CLARK	MAYOR AND CITY COUNCIL
	JANUARY 10TH 1928	ROBT SIMMS	MAYOR AND CITY COUNCIL
	JANUARY 10TH 1928	FRED L MOALE	MAYOR AND CITY COUNCIL
	JANUARY 10TH 1928	GILMORE FITCHETT (DIS)	COLIN MCR MAKEPEACE
	JANUARY 10TH 1928	MATTHEW N STEVENS	SAM BERELOWITZ
	JANUARY 10TH 1928	MARY KENNELLY	MAYOR AND CITY COUNCIL
			SOUTH REALTY CORP

1929

LOCATION OF PROPERTY	DOCKET	PAGE	YEAR	FILE No.
1500 MYRTLE AVE	38-A	18	1929	16496-A
30 S HIGH ST	38-A	18	1929	16497-A
405 W HAMBURG ST	38-A	19	1929	16498-A
1237 GLYNDON AVE	38-A	19	1929	16499-A
10 BAYONNE AVE	38-A	20	1929	16500-A
206 N FREDERICK ST	38-A	20	1929	16501-A
S W S 33RD ST 115' E CEDAR AVE NOW KESWICK RD	38-A	446	1929	16885-A
FAIRVIEW (NOW FAIRHAVEN) AVE 720' N POPLAR ST (NOW POPLAND)	38-A	446	1929	16886-A
CHURCH ST N W COR MONTEBELLO AVE (NOW MONTEBILL)	38-A	447	1929	16887-A
CHURCH ST N E COR ROSE AVE (NOW ROSABEL)	38-A	447	1929	16888-A
CHURCH ST 25' W MONTEBELLO AVE NOW MONTEBILL	38-A	448	1929	16889-A
E S 6TH ST (NOW REMLEY) 270' S OF 3RD AVE (NOW BRADY)	38-A	448	1929	16890-A
E S 6TH ST (NOW REMLEY) 240' S OF 3RD AVE (NOW BRADY)	38-A	449	1929	16891-A
E S 6TH ST (NOW REMLEY) 210' S OF 3RD AVE NOW BRADY	38-A	449	1929	16892-A
E S 6TH ST 190' S 3RD AVE	38-A	450	1929	16893-A
E S 6TH ST 150' S 3RD AVE	38-A	450	1929	16894-A
E S WHITMORE AVE S E COR PRESBURY ST	38-A	451	1929	16895-A
20" ALLEY 1ST W ST GEORGES AVE NEAR 4506-10 ST GEORGES AVE	38-A	451	1929	16896-A
W S PENNINGTON AVE 188'-9" S CENTRE NOW ASPEN	38-A	452	1929	16897-A
ORCHARD AVE 370'-2" W 5TH ST	38-A	452	1929	16898-A
HAZELWOOD AVE 525' E COLE NOW WHITE AVE	38-A	453	1929	16899-A
HAZELWOOD AVE 425' E COLE NOW WHITE AVE	38-A	453	1929	16900-A
GLENOAK AVE 425' S W MAPLE AVE NOW NORTHERN PARKWAY	38-A	454	1929	16901-A
GLENOAK AVE 375' S W MAPLE AVE NOW NORTHERN PARKWAY	38-A	454	1929	16902-A
PROSPECT AVE (NOW PASCAL) 720' N POPLAR ST (NOW POPLAND)	38-A	455	1929	16903-A
PROSPECT AVE (NOW PASCAL) 695' N POPLAR ST (NOW POPLAND)	38-A	455	1929	16904-A
PROSPECT AVE (NOW PASCAL) 195' N MONROE CIRCLE	38-A	456	1929	16905-A
N W COR TOMPKINS ST & PROSPECT AVE (NOW PASCAL)	38-A	456	1929	16906-A
S W S OVERLOOK RD (NOW OVERVIEW) 204' - 1" N W VIOLET AVE	38-A	457	1929	16907-A
OVERLOOK AVE 480' N UNIVERSITY BLVD	38-A	457	1929	16908-A
WARNER ST S E COR MONTGOMERY ST	38-A	458	1929	16909-A
N E COR MONROE CIRCLE X MONROE CIRCLE	38-A	458	1929	16910-A
S E COR PROSPECT AVE (NOW PASCAL) X MONROE CIRCLE	38-A	459	1929	16911-A
W S MIDWOOD 206' N MCCABE AVE	38-A	459	1929	16912-A
PROSPECT AVE (NOW PASCAL) 750' N N POPLAR ST (NOW POPLAND)	38-A	460	1929	16913-A
N E S UNION R R N E COR SUSQUEHANNA TRANS CO	38-A	460	1929	16914-A
1237 HULL ST	38-A	462	1929	16916-A
53 KELLY AVE	38-A	462	1929	16917-A
726 LIGHT ST	38-A	463	1929	16918-A
704 PIERCE ST	38-A	463	1929	16919-A
706 PIERCE ST	38-A	464	1929	16920-A
1010 PLUM ALLEY	38-A	464	1929	16921-A
208 N FREDERICK ST	38-A	465	1929	16922-A
403 S HIGH ST	38-A	465	1929	16923-A
899 W FAIRMOUNT AVE	38-A	466	1929	16924-A
3036 REMINGTON AVE	38-A	466	1929	16925-A
1008 PLUM ALLEY	38-A	467	1929	16926-A
113 S DALLAS ST	38-A	467	1929	16927-A
E S RACE ST N E COR MOALE ST IF OPENED	38-A	468	1929	16928-A
1704 CAIRO ST	38-A	468	1929	16929-A
829 SARAH ANN ST	38-A	469	1929	16930-A
1035 BOYD ST	38-A	469	1929	16931-A

TAX SALES

1929

Number of Lot	DATE OF SALE	TO WHOM ASSESSED	BY WHOM PURCHASED
	JANUARY 24TH 1928	M N FINKELSTEIN	MAYOR AND CITY COUNCIL
	JANUARY 24TH 1928	JACOB VOELP	MAYOR AND CITY COUNCIL
	NOVEMBER 22ND 1928	WM BOARD	MAYOR AND CITY COUNCIL
	NOVEMBER 22ND 1928	WM BOARD	MAYOR AND CITY COUNCIL
	NOVEMBER 22ND 1928	WM BOARD	MAYOR AND CITY COUNCIL
	NOVEMBER 22ND 1928	CURTIS BAY TERRACE INC	MAYOR AND CITY COUNCIL
	NOVEMBER 22ND 1928	THOS H SHEETS	SIDNEY B NEEDLE
	NOVEMBER 22ND 1928	SARAH B DUNNING	LEE DORNBERG
	NOVEMBER 22ND 1928	WM R BLUME	MAYOR AND CITY COUNCIL
	NOVEMBER 22ND 1928	F ELMER PATTERSON ET AL	MAYOR AND CITY COUNCIL
	JANUARY 10TH 1928	PASS SCHEER & COHEN	MAYOR AND CITY COUNCIL
	JANUARY 10TH 1928	MATILDA KIRCHNER	J B W HAX
	JANUARY 24TH 1928	SOLOMON NASMOSKY	JOHN G HISKY
	JANUARY 24TH 1928	LOUIS ZANKOLOF	MAYOR AND CITY COUNCIL
	NOVEMBER 22ND 1928	W E LINDALL JR	MAYOR AND CITY COUNCIL
	NOVEMBER 22ND 1928	M SMITH & E ENSOR	LEE DORNBERG
	NOVEMBER 22ND 1928	DAVID S ROSS (DIS)	MAYOR AND CITY COUNCIL
	NOVEMBER 22ND 1928	MARY R & AMELIA R KENNEDY DIS	MAYOR AND CITY COUNCIL
	NOVEMBER 22ND 1928	ANNIE FISHER	MAYOR AND CITY COUNCIL
	NOVEMBER 22ND 1928	WM GAMBEL	MAYOR AN CITY COUNCIL
	NOVEMBER 22ND 1928	SAML WRIGHT	MAYOR AND CITY COUNCIL
	NOVEMBER 22ND 1928	MONUMENTAL BREWING CO	MAYOR AND CITY COUNCIL

1929

LOCATION OF PROPERTY	DOCKET	PAGE	YEAR	FILE No.
1005 S HOWARD ST				
S W C HULL & MARRIOTT ST	38-A	470	1929	16932-A
COLORADO AVE 462' E SUMMIT AVE	38-A	470	1929	16933-A
COLORADO AVE 437' E SUMMIT AVE	38-A	471	1929	16934-A
COLORADO AVE 412' E SUMMIT AVE	38-A	471	1929	16935-A
CHURCH ST 200' W MONTEBELLO AVE NOW MONTEBELL	38-A	472	1929	16936-A
939 N CHESTER ST	38-A	472	1929	16937-A
S S BEAUMONT AVE S W COR KENILWORTH AVE	38-A	473	1929	16938-A
1ST 15' ALLEY N WYLLIE AVE 112' W PALL MALL	38-A	473	1929	16939-A
W S 10' ALLEY 1ST W LESLIE ST 141'-2" N SCHOOL ST	38-A	474	1929	16940-A
335 S BOND ST	38-A	474	1929	16941-A
313 S BOND ST	38-A	475	1929	16942-A
1018 S EUTAW ST	38-A	475	1929	16943-A
935 EASTERN AVE	38-A	475	1929	16944-A
WEST END 10' RD 1ST S OF BEECHWOOD AVE (NOW AILSA) 142' W OF HOLDER AVE	38-A	476	1929	16945-A
WESTERN RUN DRIVE ADJ HOLLANDER PROP ON S E	38-A	477	1929	16946-A
MORTIMER AVE 630' N E REISTERSTOWN RD	38-A	477	1929	16947-A
N S MANHATTAN 134'-3" W ETHELBERG AVE	38-A	478	1929	16948-A
OVERLAND AVE S E COR LAURETTA NOW ELSRODE	38-A	478	1929	16949-A
N S GWYNN OAK AVE 100' W LILLIAN AVE	38-A	479	1929	16950-A
W S MIDWOOD AVE S W C GLENWOOD AVE	38-A	479	1929	16951-A
948 S EUTAW ST	38-A	480	1929	16952-A
	38-A	480	1929	16953-A

# TAX SALES

Number of Lot	DATE OF SALE	TO WHOM ASSESSED	BY WHOM PURCHASED
---------------	--------------	------------------	-------------------

NAME OF DEFENDANT

NAME OF COMPLAINANT

DOCKET	PAGE	YEAR	FILE NO.
--------	------	------	----------

## CERTIFICATE OF CAMERA OPERATOR

I hereby certify that the documents represented by the micrographics appearing on this roll of film designated as Reel No. CR 69,155 were photographed by the undersigned on this date.

Reel begins with T 1888

Reel ends with v 1929

No. of Images 107

By M. Phillips

Date Oct. 14, 1994

Maryland State Archives

**MARYLAND STATE ARCHIVES**  
Annapolis, MD

PM-1 3½"x4" PHOTOGRAPHIC MICROCOPY TARGET  
NBS 1010a ANSI/ISO #2 EQUIVALENT

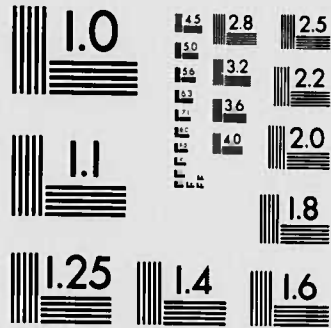

PRECISION<sup>SM</sup> RESOLUTION TARGETS

PIONEERS IN METHYLENE BLUE TESTING SINCE 1974



15000 COUNTY ROAD 8, BURNING WOOD, WV 26037, USA  
TEL: 612 436 7867 FAX: 612 436 7867 Tlx: 910809488

