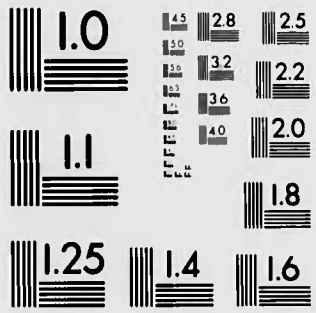

MARYLAND STATE ARCHIVES

PM-1 3½"x4" PHOTOGRAPHIC MICROCOPY TARGET
NBS 1010a ANSI/ISO #2 EQUIVALENT

PRECISION℠ RESOLUTION TARGETS

PIONEERS IN METHYLENE BLUE TESTING SINCE 1974

Micro D INTERNATIONAL

15000 COUNTY ROAD 5 BURNSVILLE, MN 55337, USA
TEL 612 435 7687 FAX 612 435 7687 TLX 5106000488

BALTIMORE CITY

CIRCUIT COURT NO.2

(Equity Docket, Index)

1888-1929

A-B

CR 69,147

A.a

NAME OF DEFENDANT		NAME OF COMPLAINANT	DOCKET	PAGE	YEAR	FILE NO.
AARONSON	REUBEN	FIDELITY FIRE INS CO &C	10-A	72	1901	4972-A
AARANSON	REUBEN	ARMENIA INS CO OF PENNA	10-A	28	1901	4928-A
AARON	AUGUSTUS	HARMONY BLDG ASSN NO 15	12-B	65	1903	7501-B
AARONSON	MAX	MORRIS GUMENICK	17-A	384	1908	7980-A
AARONSON	DORA	MORRIS GUMENICK	17-A	384	1908	7980-A
AARONSON	ESTER	JOHN GETZ	18-B	197	1909	10931-A
AARONSON	LOUIS	JOHN GETZ	18-B	197	1909	10931-A
AARON	SAMUEL	ALICE M AARON	21-B	50	1912	12479-B
AARON	SAMUEL	ALICE M AARON	21-B	339	1912	13044-B
AARONSON	ESTHER	HERMAN AARONSON	22-B	40	1913	13262-B
AARON	SAMUEL	ALICE M AARON	22-B	249	1913	13673-B
AARON	ALICE M	SAMUEL AARON	23-A	91	1914	9682-A
AARONS	AUGUSTUS	EXPARTE	26-A	110	1917	10637-A
A and H GARAGE (THE)	INC	EXPARTE	27-A	217	1918	11015-A
AARONSON	REUBEN	PHILIP MIRVIS	29-B	310	1920	19301-B
AARONSON	NELLIE H	THE STERLING PMT S and L ASSO &C	31-B	590	1922	22259-B
AARONSON	EDWARD	WILLIAM C DORSEY	32-A	64	1923	13884-A
AARONSON	JOSEPH	DORA AARONSON	32-A	259	1923	14076-A
AARONSON	SARAH (pur)	DORA AARONSON	32-A	259	1923	14076-A
AARON	AMEILA)	ELMIRA K BRASS	33-A	47	1924	14340-A
AARON	GEORGE)					
AARON	JOSIAH A	ELIZABETH M AARON	34-B	162	1925	25058-B
AVANCE	ALICE M	RIALTO BLDG ASSO)				
ARANCE	ALICE M	ASSIGNEE ETC)	35-B	476	1926	27151-B
AARON	LEW	CHARLOTTE FRANCES AARON	35-B	562	1926	27317-B
AARON	JULIA DUNN	EXPARTE	35-A	369	1926	15453-A
AARON	WILLIAM H	LAVINA M AARON	37-B	566	1928	30339-B
AARON	BENJAMIN J (PUR)	LEXINGTON BLDG & LOAN ASSO	38-C	347	1929	2577-C

A.b

NAME OF DEFENDANT		NAME OF COMPLAINANT	DOCKET	PAGE	YEAR	FILE NO.
ABEL	JOHN D	SAMUEL J HARMAN ET AL	1	17	1889	47
ABRAMS	CORNELIUS	BALTO & OHIO R R CO	1	97	1889	114
ABELL	EDWARD M	EXCHANGE MUTL PER BDG ASSN &C	1	141	1890	337
ABELL	EDWARD M	BALTO BUTCHERS MUTL PROTECTIVE ASSN	1	173	1890	413
ABBES	FRANK	GEORGE A KERN	1	434	1891	950
ABRAHAMS	WOODWARD OF J					
ABRAHAMS	JOSEPH					
ABRAHAMS	CHARLES E	LANDSDOWN BLDG & LOAN ASSN	2	159	1892	1481
ABRAHAMS	HENRY W D					
ABRAHAMS	BROTHERS					
A BLUM JR'S SONS		MARGARETHA WERNER &C	1	503	1891	1096
ABELL	EDWARD M	RICHARD M WOOD ET AL	2	207	1892	1562
ABRAHAMS	WOODWARD OF J					
ABRAHAMS	MARGARET					
ABRAHAMS	J WESLEY					
ABRAHAMS	MARTHA A					
ABRAHAMS	CHARLES E &	THOMAS J SHRYOCK	3-A	4	1894	2103-A
ABRAHAMS	IDA HIS WIFE					
ABRAHAMS	JOSEPH &					
ABRAHAMS	IDA HIS WIFE					
ABRAHAMS	HENRY W D					
ABRAHAMS	MARY VIRGINIA					
ABRAHAMS	CORA W					
ABRAHAMS	WILLIAM H					
ABRAHAMS	IDA HIS WIFE					
ABRAHAMS	LEWIS W					
ABEY	ANDREW J	HOME PERM MUT L & S ASSN	5-B	14	1896	3096-B
ABRAMS	GUSTAV	EXPARTE	5-A	196	1896	2996-A
ABRAHAMSON	ELIAS	MORRIS DUBIN	6-A	21	1897	3221-A
ABBOTT	GEORGE M	ALICE ABBOTT	6-B	161	1897	3873-B
ABRAMS	RACHEL	JOSEPH EMORY ABRAMS	8-B	203	1899	5176-B
ABRAHAMSON	ELIAS	MOSES REICHGUT	9-A	99	1900	4599-A
ABBOTT	JAMES L	MARY ABBOTT	9-B	142	1900	5789-B
ABRAMS	ANDREW	ELIZABETH ABRAMS	9-B	178	1900	5858-B
ABERCROMBIE	JOHN	TERENCE W C DYLE	9-A	208	1900	4708-A
ABRAHAMSON	ELIAS	EXPARTE	9-A	262	1900	4762-A
ABRAMS	BENJAMIN	ANNIE ABRAMS	10-B	46	1901	6335-B
ABELL COMPANY &C	(THE A S)	FIREMENS INS CO OF BALTO	10-A	130	1901	5030-A
ABEY	WILLIAM)Purchaser)	EDWARD S RAPIER ETC	10-A	45	1901	4945-A
ABBOTT	CORNELIUS W (Purchaser)	GEORGE MORRIS BOND ET AL	10-A	218	1901	5118-A
ABBOTT	NATHANIEL B	WILLIAM H H RALEIGH	11-A	107	1902	5440-A
ABBOTT	NATHANIEL B	ISAAC H SHIRK	11-A	126	1902	5459-A
ABELL	EDWARD W TRUSTEE	RICHARD M WOOD GUARDIAN &C	11-A	284	1902	5624-A
ABRAMSON	MORRIS (Purchaser)	GOTTSCHALK CO OF BALTO CITY &C	11-B	193	1902	7232-B
ABRAMS	GEORGE	CARRIE ABRAMS	12-B	25	1903	7421-B
ABRAHAMS	HENRY (Purchaser)	EXPARTE TRUST ESTATE OF WM COLLETT	12-A	49	1903	5760-A
ABRAHAMSON	MORRIS	ISAAC SCHUMAN	12-A	443	1903	6153-A
ABROMAITIS	WAYTEKUS (Purchaser)	GEORGE J THALER TRUSTEE &C	12-A	288	1903	6007-A
ABRAMOVITZ	JACOB S	MINNIE ABRAMOVITZ	13-B	90	1904	8102-B
ABRENDSCHEON	PHILIP	SOUTH FREMONT ST L & S CO &C	13-B	91	1904	8104-B
ABBOTT	WILLIAM C (Purchaser)	FRANKLIN L GROFF	13-B	162	1904	8253-B
ABRAMS	SARAH Z	BALTO and SUSQUEHANNA STEAM CO	12-A	209	1903	5931-A

A.b

NAME OF DEFENDANT		NAME OF COMPLAINANT	DOCKET	PAGE	YEAR	FILE NO.
ABRAMS	SARAH Z	CAMPBELL CARRINGTON ET AL	13-A	225	1904	6392-A
ABELL	MARY U (Purchaser)	MORNING STAR COUNSIL NO 10 JUNIOR				
		ORDER UNITED AMERICAN MECHANICS ETC	13-A	210	1904	6380-A
ABRAHAMS	ULRICH A	BARBETTA HEUSE	14-B	189	1905	8740-B
ABBOTT	WILLIAM H*	NELLIE MAY ABBOTT	15-B	21	1906	8872-B
ABBOTT	JAMES A	REBECCA ABBOTT	15-B	83	1906	8993-B
ABENDSCHEIN	LOUISA	GEORGE M ABENDSCHEIN	15-B	112	1906	9050-B
ABRAMSON	MORRIS	JOSEPH LASZENSKI	15-A	248	1906	7175-A
ABRAMSON	MORRIS	EDWARD CZOKERCKI	15-A	249-	1906	7176-A
ABRAMSON	MORRIS	LETON GREGORAK	15-A	250	1906	7177-A
ABRAMSON	MORRIS	JOHN BRODA	15-A	251	1906	7178-A
ABRAMSON	MORRIS	MICHAEL OCHAT	15-A	252	1906	7179-A
ABRAMSON	MORRIS	CIZZEO LUDWEK	15-A	253	1906	7180-A
ABRAMSON	MORRIS	MARTIN CYZMOND	15-A	254	1906	7181-A
ABRAMSON	MORRIS	JOHN WASSABOWSKI	15-A	255	1906	7182-A
ABEL	ISAAC (Purchaser)	CARROLL BATES BLICK (TRUSTEE)	15-B	197	1906	9212-B
ABRAHAMS	IDA	H FRANK VAN LILL	16-A	41	1907	7303-A
ABRAMSON	MYER	WEYLER ST BLDG & BNKG ASSOC NO 1	16-B	94	1907	9539-B
ABRAMOWITZ	ALIAS	NORTH BOND ST PERMT BLDG AND				
		SAVINGS SOCIETY NO 1	16-B	128	1907	9606-B
ABRAMSON	MYER (Purchaser)	EXPARTE	14-A	184	1905	6653-A
ABRAMS	RICHARD G	LAURA V ABRAMS	16-B	243	1907	9824-B
ABELL	MARI LOUISE					
ABELL	SARAH	CATHERINE O'HEAR	16-A-	357	1907	7613-A
ABELL	WALTER R					
ABRAHAMS	FANNIE W	LEWIS W ABRAHAMS	17-B	55	1908	10013-B
ABRAMSON	MYER	MORRIS D ROBINSON	17-A	121	1908	7746-A
ABELSON	CHARLES	THE NEW CALVERT B & L ASSO No 3				
		OF BALTIMORE CITY	17-B	162	1908	10222-B
ABRAMSON	MORRIS	MAX COHEN	17-B	163	1908	10259-B
ABRAMSON	CLARA	MAX COHEN	17-B	163	1908	10259-B
ABRAMSON	CLARA	HENRY PIERSON ET AL	17-A	313	1908	7923-A
ABRAMSON	MORRIS	HENRY PIERSON ET AL	17-A	313	1908	7923-A
ABRAMSON	MYER	ANNIE E WHITE	18-B	58	1909	10660-B
ABBOTT LOAN SAVINGS AND BUILDING ASSOC NO 1 ETC (Purchaser)		ABBOTT LOAN SAVINGS & BUILDING				
		ASSO NO 1 OF BALTO CITY	18-B	127	1909	10795-B
ABRAMS	RICHARD G	LAURA V ABRAMS	19-B	137-	1910	11330-B
ABEL	ETHEL WALKER	EXPARTE	19-A	294	1910	8574-A
ABERCROMBIE	DAVID	CLARA V TYLER				
ABBOTT	AUGUSTA M		19-A	316	1910	8593-A
ABEL	GEORGE	CLARA V TYLER	19-A	316	1910	8593-A
ABEL	JOHN H	CLARA V TYLER	19-A	316	1910	8593-A
ABBOTT	EDDISON	MINNIE RITTER ABBOTT	19-B	320	1910	11676-B
ABELL	THOMAS L (Purchaser)	STALWART PERPETUAL S B AND L				
		ASSO OF BALTIMORE CITY	19-B	301	1910	11641-B
ABBOTT	EDDISON	MINNIE RITTER ABBOTT	20-B	69	1911	11832-B
ABBOTT	EDISON	MINNIE F ABBOTT	20-B	104	1911	11901-B
ABRAMSON	LOUIS	BALTIMORE PERMANENT BLDG				
		ASSOCIATION OF BALTIMORE CITY	20-B	185	1911	12057-B
ABELL	CHARLES A (Purchaser)	THE CLIFTON SAVINGS BANK				
ABELL	LOUISE J (Purchaser)	OF BALTIMORE CITY	20-B	255	1911	12196½-B
ABEL	MAY	JOHN ABEL	21-B	27	1912	12434-B

A.b

NAME OF DEFENDANT		NAME OF COMPLAINANT	DOCKET	PAGE	YEAR	FILE NO.
ABBOTT	WILLIAM C	THE LAFAYETTE MILL AND LUMBER COMPANY	21-A	202	1912	9112-A
ABBOTT ELIZA	ELIZA J					
ABRAMSON	HARRY	THE BALTIMORE & SUBURBAN S & B ASSOC OF BALTIMORE CITY ETC	21-B	337	1912-	13041-B
ABRAHAMS	CHARLES K	WALTER GARLAND	21-A	280	1912	9185-A
ABEL BUILDING COMPANT (THE)	(Purchaser)	ADOLPH LOWENSON	21-B	338	1912	13043-B
ABRAMS	MYRTLE	ROLAND A ABRAMS	22-B	317	1913	13807-B
ABRAHAMS	MARY VIRGINIA					
ABRAHAMS	HENRY W D					
ABRAHAMS	WINFIELD					
ABRAHAMS	ROBERTA					
ABRAHAMS	WILLIAM HENRY					
ABRAHAMS	LOUISE					
ABRAHAMS	CAROLINE	CHARLES E ABRAHAMS ET AL	22-A	301	1913	9491-A
ABRAHAMS	ROMEO					
ABRAHAMS	LEWIS W JR					
ABRAHAMS	MARGARET					
ABRAHAMS	JOHN JAMES					
ABRAHAMS	ELIZABETH					
ABRAHAMS	BESSIE					
ABRAMS	HATTIE	FRED ABRAMS	22-B	461	1913	14080-B
ABBOTT	THOMAS W H (Purchaser)	THE SAFETY PERPTL BLDG & LOAN ASSOC OF BALTO CITY ETC	22-B	479	1913	14112-B
ABELL BUILDING COMPANY (THE) ETC	(Purchaser)	JACOB GOLDSTEIN	23-B	149	1914	14477-B
		CHARLES H JUBB	23-B	268	1914	14704-B
		MARY E WATHEN ET AL	19-B	184	1915	11417-B
		WILLIAM E ANDERSON ET AL	24-B	71	1915	15052-B
ABELL BUILDING COMPANY	(Purchaser)	WAVERLY BLDG ASSO OF BALTO CO	24-B	193	1915	15283-B
ABELL BUILDING COMPANY	(Purchaser)	JACOB GOLDSTEIN	24-B	294	1915	15470-B
ABEL	MARY AGNES	FRANK ABEL	24-B	371	1915	15616-B
ABELS	C HENRY	MARGARET ABELS	24-B	372	1915	15618-B
ABRAMS	ANNIE	BENJAMIN ABRAMS	25-B	23	1916	15715-B
ABRAMS	GEORGE W	THE EVANS MARBLE COMPANY ETC	25-B	178	1916	16017-B
ABRAMS	ALEXANDER J	THE EVANS MARBLE COMPANY ETC	25-B	178	1916	16017-B
ABELL BUILDING COMPANY	(Purchaser)	CHARLES H JUBB ET AL	25-B	75	1916	15819-B
ABRAMS JR	ALEXANDER J (Trustee)	CARLTON A WARNER ET AL	26-A	191	1917	10711-A
ABELL BUILDING COMPANY ETC	(THE)	E JOHN W REVELL TRUSTEE	26-B	261	1917	16875-B
ABROMAIVITCH	JOSEPH	ANNA ABROMAIVITCH	27-B	300	1918	17610-B
ABROMITIS	JOSEPH G	EXPARTE	28-A	26	1919	11053-A
ABRAMSON	MYER (Purchaser)	ALBERT W RAYNER SURVG TR ET AL	23-A	22	1914	9618-A
ABEY	ALBERT W	IDA ESTELLA ABEY	28-B	458	1919	18617-B
ABEY	ALBERT W	IDA ESTELLA ABEY	28-A	335	1919	11364-A
ABEY	ALBERT H	IDA ESTELLA ABEY	28-A	335	1919	11364-A
ABRAMSON	LOUIS K (Purchaser)	ALBERT W RAYNER SURVG TR ETC ET AL	23-A	22	1914	9618-A
ABRAMSON	SARAH (PURCHASER)	ALBERT W RAYNER SRVG TR ETC ET AL	23-A	22	1914	9618-A
ABRAHAMS	LIZZIE I	SAMUEL ABRAHAMS	29-B	113	1920	18916-B
ABBOTT LOAN SAVINGS AND BLDG ASSO NO 1 (THE)		MARTIN W HEATH	29-A	175	1920	11576-A
ABBOTT	GHEEN R	JOHN J HIBBITTS	29-A	200	1920	11600-A
ABROMAVICH	KSEVERA	VINCENT LITT	29-B	322	1920	19323-B
ABROMAITIS	ANNA	JOSEPH ABROMAITIS	29-B	357	1920	19393-B
ABENDSCHEIN	FRANCES (INFANT)	CATHERINE MILES ETC ET AL	29-A	377	1920	11768-B
ABRAMS	MICHAEL A	JAMES CARDINAL GIBBONS ARCHBISHOP OF BALTO ETC	29-A	546	1920	11922-A

A.b

NAME OF DEFENDANT		NAME OF COMPLAINANT	DOCKET	PAGE	YEAR	FILE NO.
ABBOTT	HERBERT J	IRENE ABBOTT	30-B	75	1921	20157-B
ABRAMSON	ABRAM (PURCHASER)	JOHN P HORSEY (TRUSTEE)	30-B	366	1921	20719-B
ABRAMSON	HENRY (SUB PURCHASER)	JOHN P HORSEY (TRUSTEE)	30-B	366	1921	20719-B
ABBOTT	R EDWARD	MARY ELIZABETH ABBOTT	30-B	489	1921	20952-B
ABBOTT	THOMAS	HARRY C SHIPLEY	31-A	161	1922	13488-A
ABBOTT	ANNA S (PUR)	EMILY C PETERSON (UNMARRIED	31-A	62	1922	13342-A
ABBOTT	JULIA F (PUR)					
ABEY	SARAH E	EXPARTE	31-A	535	1922	13769-A
ABELSON	SIGMUND	MEYER YELLEN ET AL	31-A	559	1922	13789-A
ABRAMSON	MYER (PUR)	DOVER PERP B & L ASSO OF BALTO EC	31-B	515	1922	22121-B
ABRAMSON	MYER (PUR)	JAMES O ANDERSON ET AL	30-A	201	1921	13030-A
ABRAHAMS	J WESLEY	SAFE DEPOSIT & TRUST CO OF BALTO TR ETC	32-A	160	1923	13979-A
ABRAHAMS	IDA					
ABRAHAMS	JOSEPH W					
ABRAHAMS	WINFIELD					
ABRAHAMS	WILLIAM HENRY					
ABRAHAMS	CAROLINE					
ABRAHAMS	LEWIS W					
ABRAHAMS	JOHN J	SAFE DEPOSIT AND TRUST CO OF BALTO TR	32-A	160	1923	13979-A
ABRAHAMS	IDA J					
ABRAHAMS	CHARLES E					
ABRAHAMS	MELVIN					
ABRAHAMS	HAROLD					
ABRAHAMS	STANLEY					
ABRAHAMS	WILLIAM H					
ABRAMSON	MEYER	LOUIS BOULMETIS ET AL	32-A	246	1923	14063-A
ABEL	CHARLES E (PUR)	ELEAZER WINAKUR ETC	31-B	4	1922	21130-B
ABEL	NELLIE E (PUR)					
ABELL COMPANY	A S	GEORGE FREDERICK TAYLOR	33-A	18	1924	14311-A
ABEY	JOHN S	JESSE B ABEY	33-B	314	1924	24175-B
ABBOTT	WALTER F	WEST BALTIMORE BLDG ASSO	33-B	319	1924	24185-B
ABBOTT	BERTHA F					
ABRAMSON	MYER	TITLE GUARANTEE & TRUST CO	33-B	377	1924	24298-B
ABRAMSON	SARAH					
ABRAMSON	NATHAN					
ABRAMSON	JEANNIE					
ABRAMOVITZ	LOUIS	EXPARTE	33-A	260	1924	14543-A
ABRAMS	JACOB	DELLA C ABRAMS	33-B	537	1924	24603-B
ABBOTT	DOROTHEA	THOMAS W H ABBOTT	33-B	582	1924	24686-B
ABRAMSON	MEYER D	THE STANDARD FINANCE CO	34-B	1	1925	24738-B
ABRAMSON	ROSE					
ABRAMSON	MEYER D	TAFT WARREN & TAFT	34-B	35	1925	24807-B
ABRAMSON	ROSE					
ABBOTT	THOMAS W H	DOROTHA ABBOTT	33-B	582	1924	24686-B
ABRAMSON	MYER	ACME SAV & BLDG ASSO	34-B	117	1925	24970-B
ABRAMSON	HARRY					
ABRAMOWITZ	SAMUEL	EXPARTE	34-A	78	1925	14769-A
ABRAMOWITZ	ROSE					
ABRAMOWITZ	BERNICE (INFANT)					
ABRAMS	SAMUEL					
ABRAMS	ROSE					
ABRAMS	BERNICE					

A.b

NAME OF DEFENDANT		NAME OF COMPLAINANT	DOCKET	PAGE	YEAR	FILE NO.
ABRAMSON	CLARA	BEATRICE ABRAMSON ADMRTX	34-A	307	1925	15006-A
ABELL	DOROTHY LEE	EXPARTE	34-A	319	1925	15017-A
ABRAMOWITZ	J MAX (PUR)					
ABRAMOWITZ	FRIEDA (PUR)	DRUID HILL PERPTL BLDG ASSO	34-B	578	1925	25862-B
ABERCROMBIE	LUCY CATE					
ABERCROMBIE	DAVID F	SAFE DEPOSIT & TRUST CO	35-B	267	1926	15362-A
ABERCROMBIE	LUCY					
ABERCROMBIE	DAVID	SAFE DEPOSIT & TRUST CO	35-B	267	1926-	15362-A
ABERCROMBIE	ABBOTT					
ABRAMS	MEYER					
ABRAMS	LILLIAN	JACKSON SQUARE LOAND & SAV ASSO	35-B	823	1926-	27823-B
ABRAMS	ROBERT					
ABRAMSKY	ISAAC	EXPARTE	36-A	5	1927	15532-A
ABBOTT	THOMAS W H (PUR)	THOMAS C CREBBS ET AL	36-C	45	1927	89-C
ABBOTT	THOMAS W H (PUR)	FANNIE R CHAIRS	36-C	44	1927	88-C
ABRAMS	ADOLPH					
ABRAMS	IDA	HOPKINS PLACE SAVINGS BANK	36-C	215	1927	430-C
ABELL AUTO SERVICE CO		CALVIN LONG	36-A	313	1927	15820-A
ABRAMSON	MAX					
ABRAMSON	ANNIE	BEACON PERMANENT B & L ASSOC	36-C	295	1927	583-C
ABBOTT	THOMAS W H (PUR)	M BLANCHE REINDOLLAR	36-C	289	1927	574-C
ABRAHAMS	HARRY W	LILLIAN C ABRAHAMS	37-B	27	1928	29286-B
ABBOTT	HARRY C JR					
ABBOTT	ANNIE C	C BRADDOCK JONES	37-C	140	1928	1143-C
ABBOTT	JACK VERNON	LOUISE LATANE ABBOTT	37-B	237	1928	29703-B
ABENDSCHEIN	GEORGE	FRANCES ABENDSCHEIN	37-B	241	1928	29712-B
ABNER	ELLA I	THEODORE EWALD ABNER	37-B	517	1928	30247-B
ABRAMSON	NATHAN	BALTIMORE HUMANE IMP SOCIETY				
ABRAMSON	JEANNE	OF A M & A M H	37-C	393	1928	1640-C
ABRAMSON	CHARLES					
ABRAMSON	ETTA T	MONDAWMIN B & L ASSOC	38-C	30	1929	1954-C
ABRAMS	MICHAEL A	REV MICHAEL CURLEY	38-A	120	1929	16600-A
ABRAMS	SAMUEL					
ABRAMS	MYER	MARYLAND LINOTYPE COMP CO	38-A	165	1929	16637-A
ABELS	ELMER C	BALTIMORE TRUST CO	38-A	267	1929	16730-A
ABBOTT	ELIZABETH	JOSEPH E KELLEY	38-A	359	1929	16814-A
ABBOTT	THOMAS W H (PUR)	L WILSON DAVIS	36-C	327	1927	646-C
ABBOTT	THOMAS W H (PUR)	SAFETY P B & L ASSOC	36-C	252	1927-	501-C
ABBOTT	THOMAS W H (PUR)	WILLIAM T REVELL ET AL	36-C	399	1927	788-C
ABRAMS	MEYER					
ABRAMS	SAMUEL	FRANK DANTS	38-A	434	1929	16876-A
ABCO PRESS		FRANK DANTS	38-A	434	1929	16876-A
ABBOTT	THOMAS W H (PUR)	KATE M ELLIOTT ET AL	37-C	9	1929	884-C
ABBOTT	THOMAS W H (PUR)	E J W REVALL	37-C	93	1928	1052-C
ABBOTT	CARRIE M					
ABBOTT	CAROLINE A	ALTA B & L ASSOC	38-A	559	1929	17026-A
ABBOTT	THOMAS W H (PUR)	WASHINGTON B BOOZ	37-C	284	1928	1426-C
ABBOTT	THOMAS W H (PUR)	WILLIAM N BALDWIN	37-C	120	1928	1104-C
ABRAMSON	MEYER (PUR)	BALTO HUMANE IMP S	37-C	392	1928	1640-C
ABEND	ERNEST H	MARGARET M ABEND	38-B	728	1929	31967-B
ABBOTT	ELMER	LILLIAN ABBOTT	38-B	769	1929	32043-B

A.c

NAME OF DEFENDANT		NAME OF COMPLAINANT	DOCKET	PAGE	YEAR	FILE NO.
ACHEY	CHARLES F	JACOB KURTZ	1	313	1891	729
ACHEY	DR FREDERICK	JACOB KURTZ	1	313	1891	729
ACKERMAN	CHARLES	LOUIS SINSHEIMER	3-A	63	1894	2178-A
ACKERMANN	HENRY	LUDWIG SELLMAYER	3-B	34	1894	2147-B
ACKERMAN	MARGARET	LUDWIG SELLMAYER	3-B	34	1894	2147-B
ACKEN	ALBERT H	SUSAN V ACKEN	4-B	163	1895	2831-B
ACKERMAN	ADELAIDE					
ACKERMAN	JULIUS					
ACKERMAN	ERNST	OLIVER C AMOSS	5-A	27	1896	2828-A
ACKERMAN	CHARLES					
ACKERMAN	FREDERICK					
ACKERMAN	OTTO					
ACTIVE BUILDING AND SAVINGS ASSN & C		GIOVANNI SCHIAFFINO &C	7-A	230	1898	3830-A
ACKERMAN	CAROLINE	CONRAD ACKERMAN	8-B	111	1899	4999-B
ACHELIS	THOMAS					
ACHELIS	JOHN	JOSEPH ESNER ET AL	8-A	232	1899	4233-A
ACUFF	JOSEPH F	FANNIE ACUFF	9-B	83	1900	5672-B
ACME SAVINGS & BLDG ASSN &C (PURCHASER)		ACME SAV & BLDG ASSN EC	9-B	339	1900	6170-B
ACKERMAN	HENRY	EQUITABLE BLDG LOAN &				
ACKERMAN	CHRISTINA	INVESTMENT ASSN &C	10-B	200	1901	6638-B
ACME HEATING CO		UNIONTOWN ACME RADIATOR CO OF				
		UNIONTOWN FAYETTE COUNTY PA	12-A	298-	1903	6016-A
ACME PHOTO ENGRAVING CO OF BALTO CITY		HARRY L HENNIGHAUSEN ET AL	14-A	353	1905	6838-A
ACME NECKWEAR MANFG CO ETC		GEORGE E DAY ET AL	15-A	226	1906	7148-A
ACKERMAN	MAMIE	GEORGE COHNE	16-A	83	1907	7344-A
ACKERMAN	CAROLINE	CONRAD ACKERMAN	17-B	193	1908	10277-B
ACME SAND COMPANY (THE)		J CONNELLY CONSTRUCTION COMPANY	17-A	465	1908	8046-A
ACME SAND COMPANY (THE)		THE POTOMAC DREDGING COMPANY	17-A	465	1908	8046-A
ACOSTA DE	MAGDALENA M					
ACOSTA DE	JOSE' D M	CATHERINE STEFFENS ET AL	19-A	31	1910	8329-A
ACME ENGINEERING & CONSTRUCTION CO (THE) ETC		WILLIAM J CORSE	19-A	158	1910	8449-A
ACKLEY	SEVELYN W	LILLIAN L ACKLEY	20-B	178	1911	12044-B
ACKER	MARY A REINICKER	ELLEN H REINICKER ET AL	23-A	123	1914	9713-A
ACKER	WALTER H	ELLEN H REINICKER ET AL	23-A	123	1914	9713-A
ACKER	NELLIE	ELLEN H REINICKER ET AL	23-A	123	1914	9713-A
ACKER	SWOPE	ELLEN H REINICKER ET AL	23-A	123	1914	9713-A
ACME SAVINGS & BUILDING ASSO OF BALTO CITY ETC (PUR)		ACME SAVGS & BLDG ASSO OF BALTO CITY ETC	23-B	190	1914	14554-B
ACKERMAN	CHRISTIAN A B	AMMA MAY ACKERMAN	24-B	166	1915	15230-B
ACME SAVINGS & BUILDING ASSO OF BALTO CITY (PURCHASER)		ACME S & B ASSO OF BALTO CITY	25-B	10	1916	15689-B
ACME SAVINGS & BUILDING ASSO OF BALTO CITY (PURCHASER)		ACME S & B ASSO OF BALTO CITY	25-B	329	1916	16301-B
ACME SAVINGS & BUILDING ASSO OF BALTO CITY (PURCHASER)		ACME S & B ASSO OF BALTO CITY	25-B	330	1916	16302-B
ACME BUILDING CO ETC (THE)		THE PROGRESS B ASSO OF BALTO CITY ETC	27-B	39	1918	17109-B
ACME BUILDING CO ETC (THE)		MYERS SACHS ET AL	28-A	333	1919	11362-A
ACKERMAN HENRY A	HENRY A					
ACKERMAN	ANNA L	CHRISTIAN A B ACKERMAN	29-A	502	1920	11884-A
ACORE VAN	PETER	HAZEL VAN ACORE	29-B	682	1920	20007-B
AGADEMY OF VISITATION B V M OF MOUNT DE SALES IN						
	BALTO COUNTY ETC	MARIA WEINAER	30-A	242	1921	13068-A
ACME BUILDING COMPANY ETC		JEFFERSON STANDARD LIFE INS CO	30-B	426	1921	20834-B
ACME BUILDING COMPANY ETC		TITLE GUARANTEE & TRUST CO	31-B	170	1922	21458-B
ACKERMAN	JOHN E	MAY E ACKERMAN	31-B	178	1922	21473-B
ACME SAVINGS & BUILDING ASSO OF BALTO CITY (PUR)		ACME S & L ASSO OF BALTO CITY	31-B	167	1922	21451-B

A.c

NAME OF DEFENDANT		NAME OF COMPLAINANT	DOCKET	PAGE	YEAR	FILE NO.
ACME SAVINGS & BUILDING ASSO OF BALTO CITY (PUR)		ACME S & B ASSO OF BALTO CITY	31-B	167	1922	21452-B
ACME BUILDING COMPANY (THE)		THE OAKMONT REALTY CO	31-B	508	1922	22108-B
ACME BUILDING COMPANY (THE)		MORTGAGE GUARANTEE CO	31-B	594	1922	22267-B
ACME SAVINGS AND BUILDING ASSO		MARY E CORNELL	32-A	35	1923	13856-A
ACKERMAN	JOHN E	MAY E ACKERMAN	32-B	111	1923	22567-B
ACKERMAN	JOHN E	MAY E ACKERMAN	32-A	207	1923	14026-A
ACKERMAN	JOHN (AN INCOMPETENT)	EXPARTE	33-A	62	1924	14355-A
ACTIVE PER BLDG & SAV ASSO		MARGARET A YOUNG	33-A	240	1924	14523-A
ACME BELT & SUSPENDER CO		LEON I WACHTEL	34-A	196	1925	14879-A
ACCELERATOR COMPANY	J C M	J CLINTON MEWSHAW	34-A	206	1925	14889-A
ACADEMY OF MUSIC COMPANY (THE)		MARYLAND ACADEMY OF MUSIC	35-A	58	1926	15155-A
ACCICA	PHILIP	MARY ACCICA (INFANT)	35-B	282	1926	26768-B
ACME BLDG CO		REAL ESTATE HLDG CO	35-A	352	1926	15437-A
ACCOMODATING BLDG & LOAN ASSO		ACCOMODATING BLDG & LOAN ASSO	35-B	878	1926-	27927-B
ACME SAVG & BLDG ASSO (PUR)		ACME S & B ASSOC	35-B	585	1926	27363-B
ACKERS	SAKAR	WEST END B & L ASSOC	36-C	101	1927	201-C
ACKER	MARY AMELIA SHRYOCK REINICKER	SAFE D & T CO	36-A	491	1927	15989-A
ACKERMAN	GEORGE)					
ACKERMAN	GRACE)	GEORGE SHEELER	37-A	203	1928	16196-A
ACE MOTOR INC		D STUART WEBB	37-A	220	1928-	16211-A
ACREE	GEORGE W (PUR)	SUSANNE M FEENEY	37-A	50	1928	16036-A
ACME	FINANCE CO	FINANCE CO	38-A	157	1929-	16632-A
ACCOMODATING B & L ASSO (PUR)		THE ACCOMODATING B & L ASSO	36-C	383	1927	757-C
ACME CHIMNEY CO		AVON CONS CO	38-A	713	1929	17160-A

A.d

ADDISON	GEORGE C	EXPARTE	1	16	1889	45
ADAMS	WILLIAM H	SARAH E ADAMS	1	31	1889	87
ADDISON	HARRY C	ARTHUR V MILHOLLAND (CASE A)	1	60	1889	153
ADDISON	HARRY COOK	MARY C DOBBS	1	62	1889	159
ADDISON	HARRY COOK	ARTHUR V MILHOLLAND (CASE C)	1	62	1889	160
ADDISON	MINNIE LINWOOD	ARTHUR V MILHOLLAND (CASE C)	1	62	1889	160
ADDISON	HARRY C	ARTHUR V MILHOLLAND (CASE D)	1	62	1889	161
ADDISON	MINNIE LINWOOD	ARTHUR V MILHOLLAND (CASE D)	1	62	1889	161
ADDISON	HARRY C	ARTHUR V MILHOLLAND (CASE E)	1	63	1889	162
ADDISON	MINNIE LINWOOD	ARTHUR V MILHOLLAND (CASE E)	1	63	1889	162
ADAMS	ISAIAH	BALTO & OHIO R R CO	1	97	1889	114
ADDISON	HARRY C AND HIS WIFE	MARIA KING &C	1	105	1889	248
ADRIAN	GEORGE S	CAMILLA D JOHNSON ET AL	1	112	1889	269
ADAMS	MARY CAROLINE	JOSEPH A ADAMS	1	215	1890	509
ADKINSON	EUGENE	BETTIE A ADKINSON	1	236	1890	560
ADDISON	HARRY C	ARTHUR V MILHOLLAND	1	250	1890	592
ADDISON	MINNIE L	ARTHUR V MILHOLLAND	1	250	1890	592
ADDISON	HARRY C & HIS WIFE	ARTHUR V MILHOLLAND	1	349	1891	796
ADELSDORF	JOSEPH	JAMES A MULVEY ET AL (ERROR)	1	367	1891	823
ADAMS	ALICE H	JOSEPH A BONNETT	2	39	1892	1200
ADAMS	JAMES M R	JOSEPH A BONNETT	2	39	1892	1200
ADAIR	EDGAR POE	ISABELLA ADAIR	2	108	1892	1367
ADAMS	JAMES M	JOSEPH A BONNETT	2	118	1892	1385
ADAMS	ALICE H	JOSEPH A BONNETT	2	118	1892	1385

A.d

NAME OF DEFENDANT		NAME OF COMPLAINANT	DOCKET	PAGE	YEAR	FILE NO.
ADAMS	MICHAEL	JOHN S GOSNELL &C	2	127	1892	1406
ADAMS	GEORGE F	JAMES GLEN ET AL	2	263	1893	1671
ADDISON	EDWARD	THOMAS E SHANLEY &C	2	264	1893	1672
ADDISON	MARY E	THOMAS E SHANLEY &C	2	264	1893	1672
ADAMS	ALICE H	ALICE H ADAMS &C	2	274	1893	1693
ADAMS	JAMES M R	ALICE H ADAMS &C	2	274	1893	1693
ADAMS	JOHN Q	ELIZABETH ADAMS	2	297	1893	1744
ADAMS	JOHN F	HOWARD SWAIN ET AL	2	315	1893	1775
ADAMS	S H & J F	HOWARD SWAIN ET AL	2	315	1893	1775
ADLER BROS & CO		EXPARTE	2	413	1893	1990
ADREON	THOMAS K	CLARENCE ADREON ET AL	3-A	55	1894	2168-A
ADREON	CLARENCE	CLARENCE ADREON ET AL	3-A	55	1894	2168-A
ADAMS	MICHAEL	EXPARTE	3-A	191	1894	2335-A
ADAMS	JOHN H)					
ADAMS	HOWARD D)	PETER C STRUVEN ET AL	3-B	148	1894	2381-B
ADAMS	J H & SONS)					
ADAMS	LAURA V)	JOHN T BORING ET AL EXECUTORS	4-A	146-147	1895	2594-A
ADAMS	ROBERT)					
ADLER	CHARLES	HENRY C WEIL	4-A	259	1895	2701-A
ADAMS	FRANCIS W	IDA F ADAMS	4-B	259	1895	3016-B
ADREON	CLARENCE	THOMAS K ADREON ET AL	5-A	350	1896	3150-A
ADREON	CLARANCE	EXPARTE	6-A	208	1897	3408-A
ADAMS	MALACHI	AGNES ADAMS	6-B	224	1897	3998-B
ADAMS	PLACIDA)					
ADAMS	HOWARD D)					
ADAMS	HARRY F)	CLINTON B ADAMS ET AL	6-A	327	1897	3527-A
ADAMS	EVA C)					
ADAMS	LILLIAN H)					
ADAMS	EARL W)					
ADAMS	J P M	ADAM BRADMAN ET AL	7-A	122	1898	3722-A
ADDISON	CAROLINE H)					
ADDISON	ARTHUR D)	MARY C MILLS ET AL	7-A	211	1898	3811-A
ADREON	THOMAS K	THEODORE COOKE JR	8-B	202	1899	5175-B
ADREON	NANCY B)					
ADREON	THOMAS K)	SUSAN G ADREON	8-A	319	1899	4319-A
ADREON	CLARENCE)					
ADAMS	JAMES R M	CHARLES J CARRUTHERS	9-A	46	1900	4546-A
ADAMS	JOHN A)	STANDARD PMT B & L ASSN &C	9-B	105	1900	5715-B
ADAMS	ELLEN N)					
ADAMS	WILLIAM W	ELIZA J CURTIS ET AL	9-A	252	1900	4752-A
ADAMS	RICHARD H)					
ADAMS	MARY R)	CLARENCE B HIGHT &C	10-B	170	1900	6579-B
ADLER	EMANUEL)					
ADLER	JOSEPH G)	ISAAC ADLER	10-A	348	1900	5248-A
ADAMS	PHOEBE WILLIAMS)INFANT))					
ADAMS	HARRY ALLEN (INFANT))	SAFE DEP & TRUST CO &C TRUSTEE	11-A	36	1902	5369-A
ADAMS	ELIZABETH CHATHAM (INFANT))					
ADKINS	WILLIAM H (EXECUTOR)	J WINFIELD HENRY ET AL	11-A	168	1902	5509-A
ADAMS	JOSEPH A	MARY F ADAMS	11-B	199	1902	7244-B
ADRIAN	MARGARET S)					
ADRIAN	WILLIAM)	ANN REBECCA SUMMERS	12-A	60	1903	5771-A
ADRIAN	MARGARET S (COMMITTEE))					

NAME OF DEFENDANT		NAME OF COMPLAINANT	DOCKET	PAGE	YEAR	FILE NO.
ADAMS	JOHN FREDERICK	MARY P ADAMS	12-B	94	1903	7559-B
ADLEBERG	ABRAHAM (PURCHASER)	HENRY A INLOES BOGGS ET AL	12-A	5	1903	5716-A
ADLER	MARY H S					
ADLER	MARY					
ADLER	ABRAHAM S	BERTHA SONDHEIM	12-A	324	1903	6042-A
ADLER	ABRAHAM T EXECUTOR &C					
ADLER	ABRAHAM S					
ADAMS	EDWIN W	JOHN A MURPHY ET AL	12-A	210	1903	5932-A
ADAMS	JAMES R M	ROEBLING CONSTRUCTION CO (THE) &C	13-A	92	1904	6269-A
ADAMS	SARAH J					
ADAMS	ERNEST N					
ADAMS	ANDREW W	FRANCIS WHITE ET AL TRUSTEES	13-A	178	1904	6348-A
ADAMS	ERNEST B					
ADAMS	SARAH L					
ADDISON	HARRY C	AMANDA P ADDISON	14-B	56	1905	8479-B
ADDISON	AMANDA P	HARRY C ADDISON	14-A	143	1905	6614-A
ADDISON	MARY A	HARRY C ADDISON	14-A	143	1905	6614-A
ADIRONDACK COTTAGE SANITARIUM		JOHN C C JUSTICE ET AL	14-A	290	1905	6775-A
ADLER	ANNIE PERLMAN	HENRY ADLER	14-B	164	1905	8692-B
ADLER	RACHEL	LEVI ADLER	14-B	214	1905	8790-B
ADLER	LEVI	RACHEL ADLER	14-B	214	1905	8790-B
ADAMS	AUGUSTINE L	CATHERINE ADAMS	15-B	80	1906	8986-B
ADLER	AARON	ALLA N ADLER	15-B	87	1906	9001-B
ADAMS	ALIAS LIZZIE	JOHN A HEINEKAMP	15-B	133	1906	9091-B
ADAM SCHEIDT BREWING CO OF NORRISTOWN PENNA		KNICKERBOCKER ICE CO ETC	15-A	140	1906	7064-A
ADAMS	WILLIAM ALBERT	MARY ALICE THORNTON	15-A	265	1906	7192-A
ADAMS	MARY V	MABEL SPALDING	15-B	221	1906	9257-B
ADAMS	WILLIAM A	EXPARTE	15-A	309	1906	7234-A
ADLER	LEVY	RACHEL ADLER	16-A	145	1907	7408-A
ADAMS	FLORA DODSON	EDWIN W ADAMS	16-B	139	1907	9627-B
ADAMS	MARSHALL	OLIVIA BRENGLE SHRIVER	17-A	116	1908	7743-A
ADAMS	MARY V	GEORGE W F VERNON	17-B	188	1908	10268-B
ADAMS	W JEFF	JOHN A FLACK	17-A	321	1908	7928½-A
ADLER	JENNIE	SAMUEL M SACHS	17-B	220	1908	10330-B
ADES	HARRY (PURCHASER)	THE MARYLAND SAVGS BANK OF BALTO CITY	17-B	261	1908	10408-B
ADAMS	WILLIAM A (LUNATIC)					
ADAMS	JOHN FREDERICK	HARRY E SCHERF COMMITTEE	18-A	7	1909	8069-A
ADES	HARRY (PURCHASER)	HARRY ADES SURVIVING PARTNER ETC	17-B	321	1908	10520-B
ADLER	ABRAHAM S (TRUSTEE)					
ADLER	LEVI (TRUSTEE)					
ADLER	JACOB					
ADLER	SIMON					
ADLER	LULU	SUSSMAN ROSENBAUM ET AL	18-A	27-	1909	8089-A
ADLER	LEVI					
ADLER	HERMAN S					
ADLER	TILLIE					
ADAMS	HOWARD D (PURCHASER)	JOHN CHESNUT ET AL	17-A	191	1908	7813-A
ADLER	LULU (PURCHASER)	SUSSMAN ROSENBAUM ET AL	18-A	27	1909	8089-A
ADKINS	JOHN W	MARY L ADKINS	18-B	259	1909	11041-B
ADAMS	MARK	CHARLES L KNEISLEY (EXECUTOR ETC)	19-A	42	1910	8340-A
ADAMS	BERNICE M	JAMES W ADAMS	19-B	41	1910	11142-B
ADAMS	BESSIE	JAMES W ADAMS	19-B	41	1910	11142-B

NAME OF DEFENDANT		NAME OF COMPLAINANT	DOCKET	PAGE	YEAR	FILE NO.
ADAMS	HARRY C	EMMA J ADAMS	19-B	139	1910	11334-B
ADAMS	ELIZABETH	JOHN C ADAMS	19-B	194	1910	11437-B
ADAMS	MATTHEW W (STOCKHOLDER)	CHESAPEAKE BRICK CO OF BALTO CITY ETC	19-A	308	1910	8587-A
ADDISON	ANNA	ELIZABETH RAGAN FEME SOLE	20-A	92	1911	8732-A
ADMIRAL PERPTL LOAN & SAVGS ASSO (THE)		KATHERINE T STONE	20-B	163	1911	12014-B
ADAMS	HENRY B	ELLA R ADAMS	20-B	200	1911	12088-B
ADLER	CECELIA	CHARLES H ADLER	20-B	300	1911	12279-B
ADDISON	MOLLIE E					
ADDISON	HOWARD M					
ADDISON	EMMA B					
ADDISON	MARY R					
ADDISON	EDWARD S					
ADDISON	ELIZA E	GEORGE C ADDISON ET AL	20-A	265	1911	8890-A
ADDISON	FRANK M					
ADDISON	MARY L					
ADDISON	HARRY A					
ADDISON	C ETHEL					
ADDISON	ANNA	JANE HENDRICKS FEME SOLE	20-A	288	1911	8910-A
ADLER	SOLOMON					
ADLER	MARY	EPHRAIM SAMAN ASSIGNEE ETC	21-B	9	1912	12397-B
ADAMS	JEAN MCPHERSON	FRANCIS WHITE ET AL	13-A	178	1904	6348-A
ADDISON	FRANK M (PURCHASER)	GEORGE C ADDISON ET AL	20-A	265	1911	8890-A
ADDISON	MARY L (PURCHASER)	GEORGE C ADDISON ET AL	20-A	265	1911	8890-A
ADKINS	MARION R	CARRIE ADKINS	21-B	163	1912	12703-B
ADAMS SR	FRANKLIN G (WIDOWER)					
ADAMS	ROBERT M (INFANT)	WILLIAM M ADAMS ET AL	21-A	208	1912	9117-A
ADLER	JACOB (PURCHASER)	ELIZABETH SCHAAF	21-A	85	1912	8999-A
ADLER	MORRIS (PURCHASER)	SYCAMORE PMT B & L ASSO NO 1 OF BALTO CITY ETC	21-B	230	1912	12836-A
ADLESBERGER	ALONZO RUSSELL	EXPARTE	21-B	292	1912	9194-A
ADAMS	J H	THE TITLE GUARANTEE & SURETY CO ETC	22-A	16	1913	9222-A
ADAMS	EDWARD M	MINNIE ADAMS	22-B	62	1913	13306-B
ADLER	BERTHA C	MANES E FULD	22-B	91	1913	13363-B
ADAMS	NANNIE L	WALTER C ADAMS	22-B	174	1913	13526-B
ADELMAN	EDWARD	EXPARTE	22-A	221	1913-	9420-A
ADLER	SARAH F (SINGLE)	ADOLPH B HIRSCHMAN	22-B	284	1913	13743-B
ADAMS	ESTELLA	WILLIAM ADAMS	22-B	335	1913	13843-B
ADAMS	JOHN G R	THE WINANS PERMNT LAND & LOAN COMPANY OF BALTIMORE CITY ETC	23-B	54	1914	14296-B
ADAMS	WALTER S	ANNIE A ADAMS	23-B	162	1914	14388-B
ADAMS	WALTER C	NANNIE L ADAMS	23-B	238	1914	14647-B
ADALMAN	HYMAN (PURCHASER)	RICHARD STUMPF	23-B	246	1914-	14663-B
ADAMS	CATHERINE	GEORGE E ADAMS	23-B	281	1914	14726-B
ADLER	ADOLPH	THE J F WIESSNER BLDG ASSOSIATION	23-B	367	1914	14882-B
ADLER	VIRGINIA					
ADLER	SADYE	SADYE ADLER ADMX ETC	26-A	43	1917	10576-A
ADLER	LEWIS A	SADYE ADLER ADMX ETC	26-A	43	1917	10576-A
ADAMS	JOHN A	LILLIAN M E ADAMS ETC	26-B	74	1917	16517-B
ADES	HARRY	HARRY M CAPLAN ET AL	26-A	107	1917	10635-A
ADES BROTHERS		HARRY M CAPLAN ET AL	26-A	107	1917	10635-A
ADAMS	ELIZABETH B	EXPARTE	26-A	162	1917	10687-A
ADLER	JACOB (PURCHASER)	FIRST POLISH AMERICAN BLDG ASSO "SOBIESKI" OF BALTIMORE CITY ETC	26-B	297	1917	16943-B
ADAMAITIS	JOHN	EVA ADAMAITIS	27-B	17	1918	17064-B
ADAMS	ELIJAH E	TINIE ADAMS	27-B	71	1918	17172-B
ADAMSKI	JAN	THE KOSCIUSZKO PERMT LOAN & SVGS ASSO OF BALTO CITY ETC	27-B	108	1918	17246-B
ADAMSKI	ANNA					

NAME OF DEFENDANT		NAME OF COMPLAINANT	DOCKET	PAGE	YEAR	FILE NO.
ADLESBERGER	IRENE G	WILLIAM J ADLESBERGER	27-B	126-	1918	17276-B
ADAMSKI	JOHN	ANNA ADAMSKI	27-B	148	1918	17322-B
ADDISON	ROYAL G	EAST SIDE COMMERCIAL BLDG SVGS AND LOAN ASSO OF BALTO CITY	27-B	315	1918	17640-B
ADELSDORF	LOUIS	ANSEL SCHOENEMAN ET AL	27-A	206	1918	11007-A
ADELSDORF	MONIE	ANSEL SCHOENEMAN ET AL	27-A	206	1918	11007-A
ADLER	JACOB	BERNARD TEWELOW	28-A	9	1919	11037-A
ADLER JR	LEWIS HARRY					
ADLER	EMMA HEED					
ADLER	PHILIP WILSON	MARY ELLEN ADLER INFANT ETC	28-A	15	1919	11043-A
ADLER	ESTELLE MATHEWS					
ADLER	FRANCIS COPE					
ADMIRAL PERPTL SAVINGS & LOAN ASSO ETC		ORLANDO ANGELUCCI	28-A	23	1919	11050-A
ADAMS	HARRISON	MARIE ADAMS	28-B	86	1919	17914-B
ADAMS	JAMES B	HARRY SACHS	28-A	153	1919	11182-A
ADDISON	HOWARD M					
ADDISON	EMMA B					
ADDISON	EDWARD S					
ADDISON	ELIZA					
ADDISON	FRANK M	GEORGE C ADDISON ET AL	28-A	177	1919	11206-A
ADDISON	MARY L					
ADDISON	EUGENE					
ADDISON	HARRY A					
ADDISON	C ETHEL					
ADDISON	MAGGIE					
ADDISON	FRANK R					
ADDISON	MARY B					
ADDISON	MARTHA H	GEORGE C ADDISON ET AL	28-A	177	1919	11206-A
ADDISON	CHARLES (INFANT)					
ADDISON	MAMIE V					
ADDISON	SALLIE P					
ADAMS	JOSEPH R	IDA ADAMS	28-B	328	1919	16372-B
ADAMS	LAWRENCE W	LOUISE V ADAMS	28-B	337	1919	16388-B
ADAMS	HARRISON	MARIE ADAMS	29-B	76	1920	18844-B
ADAMS	HATTIE	NATHANIEL ADAMS	29-B	289	1920	19262-B
ADAMS	WILLIAM THOMAS	ELEAZER WINAKUR ETC	29-B	405	1920	19485-B
ADDISON	WILLIAM W	SYDNEY DEMBO	29-A	372	1920	11763-A
ADAMS	JOHN MORROW	CONTINENTAL TRUST CO	26-A	162-	1917	10687-A
ADELMAN	SAMUEL					
ADELMAN	LEAH	SAMUEL POSNER	30-A	92	1921	12022-A
ADAMS	JAMES R (ADMR)	J ALBERT MARSHALL	30-A	100	1921	12030-A
ADLER	SIMON C	J ALBERT MARSHALL	30-A	100	1921	12030-A
ADKINS	EDWARD	HELEN ADKINS	30-B	169	1921	20339-B
ADAMS	JOHN	EVA ADAMS	30-B	212	1921	20421-B
ADAMS	JAMES R (ADMR)	SECOND NATL BANK OF BALTIMORE	30-A	177	1921	13006-A
ADDISON	ALPHONZO	PEARL ADDISON	30-B	263	1921	20518-B
ADAMS	ELBERT	BETTIE ADAMS	30-B	266	1921	20525-B
ADAMS	CARRIE	WILLIAM E ADAMS	30-B	321	1921	20631-B
ADAMS	JAMES R (PURCHASER)	SECOND NATIONAL BANK	30-A	177	1921	13006-A
ADAMS	ELIZABETH (W MEK)	CHARLES KLUTCH ET AL	30-A	335	1921	13159-A
ADAMS	JAMES	VIOLA ADAMS	30-B	470	1921	20917-B
ADINBERG	DANIEL					
ADINBERG	FANNIE	EMANUEL DUDLEY ET AL	31-A	13	1922	13295-A

NAME OF DEFENDANT		NAME OF COMPLAINANT	DOCKET	PAGE	YEAR	FILE NO.
ADAMS	WILSIE W	MECHANICS LEXINGTON PMT BLDG &				
ADAMS	MINNIE E	LOAN ASSO NO 6 ETC	31-B	75	1922	21272-B
ADAMS	WILANA	HENRY W MEARS ET AL	30-A	504	1921	11886-A
ADAMS	LEWIS T					
ADAMS	WILLIAM T	MATTIE B ADAMS	31-B	100	1922	21350-B
ADDISON	WILLIAM B	FRANCES ADDISON	31-B	177	1922	21471-B
ADLER	ABRAHAM S	EXPARTE	31-A	197	1922	13470-A
ADAMS	ROBERT L	ESTHER M ADAMS	31-B	262	1922	21636-B
ADELSBERGER	CATHERINE	WILLIAM J ADELSBERGER	32-B	120	1923	22585-B
ADAMS	ANDREW R	LILLIAN ADAMS	32-B	179	1923	22701-B
ADAMS	CORA ISABEL	SAFE DEPOSIT & TRUST CO OF BALTIMORE TR ETC	32-A	160	1923	13979-A
ADAMS	EDITH	GEORGE T ADAMS	32-B	237	1923	22815-B
ADLER	LEWIS A	REUBEN GEORGE ROSENBLATT	32-A	443	1923	14267-A
ADESSKA	ESTELLE	SAMUEL MAURICE ADESSKA	33-B	244	1924	24038-B
ADAMS	ESTHER M	ROBERT LAMAR ADAMS	33-A	217	1924	14503-A
ADDISON	LOUIS H	M LEE COHEN	33-A	349	1924	14633-A
ADY	NANNIE M	KENNEDY HILL PMT B & L ASSO	34-B	15	1925	24766-B
ADDISON	ELIZA J (LIFE TENANT PUR)	JAMES BURGESS MACNEAL ETC	33-A	386	1924	14513-A
ADLER	HYMAN J	LEE SILVER	33-A	148	1924	14436-A
ADAMS	HOWARD J	EXPARTE	34-A	45	1925	14736-A
ADAMS	CLARENCE W	FLORENCE R ADAMS	34-B	204	1925	25141-B
ADAMS	SAMUEL H (PUR)	EX PARTE ALICE WILKENS	10-A	551	1901	5087-A
ADMIRAL PERMT SAVG & LOAN ASSO		GEORGIA ALMA PARRISH	34-A	131	1925	14820-A
ADAMS	HELLEN KATHERINE (INFANT)	EXPARTE	34-A	269	1925	14958-A
ADAMS	GEORGE	LENA ADAMS	34-B	544	1925	25798-B
ADAMS	GROVER A	ANNIE D ADAMS	34-B	555	1925	25818-B
ADDISON	CHARLES P	MARGARET M ADDISON ✓	35-B	127	1926	26464-B
ADLER	IDA					
ADLER	FRANK	TITLE GUARANTEE & TRUST CO	35-B	500	1926	27198-B
ADLER	CLARENCE A	FANNIE P ADLER	35-B	527	1926	27249-B
ADREON	HORACE E	LYDIA ADREON	35-B	677	1926	27538-B
ADELBERG	LOUIS M (PUR)	EXPARTE SONNENBERG	32-A	162	1926	13981-A
ADAMS	JOSEPH (PUR)	STEUBEN P L & B ASSOC	35-B	769	1926	27718-B
ADAMS	CALBRAITH	IRENE ADAMS	35-B	894	1926	27955-B
ADAMS	JOSEPH A	MARIE ADAMS	36-B	41	1927	28196-B
ADAMS	RUNETTA P	WILLIAM H ADAMS	36-B	43	1927	28200-B
ADAMS	DENNIS	HESTER ADAMS	36-B	119	1927	28350-B
ADES	HARRY	JOHN RACUSIN ET AL	36-A	147	1927	15673-A
ADDISON	CHARLES H	ADA A ADDISON	36-B	245	1927	~~28497-B~~ 28597-B
ADAMS	HOWARD D (PUR)	COLONIAL TRUST CO	36-A	11	1927	15538-A
ADLER	SAMUEL	JEANNETTE ADLER	36-B	294	1927	28690-B
ALVANCE CLOAK & SUIT CO		MANHATTAN B & L ASSOC	36-A	224	1927	15745-A
ADAMS	MURRAY	TILLIE R ADAMS OTHERWISE				
ADAMSKY	MURRAY MORRIS	TILLIE R ADAMSKY	36-B	392	1927	28872-B
ADVERTISING ART REPRODUCTION CO		LORD BALTIMORE PRESS	36-A	486	1927	15985-A
ADLER	MARY	GILBERT HILLMAN ET AL	37-A	81	1928	16065-A
ADAMKIEWICZ	CZELAW EDWARD					
ADAMKIEWICZ	ROMAN A	EXPARTE	37-A	130	1928	16127-A
ADLER	MICHAEL CASE A	EARLE B & L ASSOC	37-C	176	1928	1215-C
ADLER	MICHAEL CASE B	EARLE B & L ASSOC	37-C	176	1928	1216-C
ADLER	MICHAEL CASE C	EARLE B & L ASSOC	37-C	177	1928	1217-C
ADAMS	IRENE A	ERNEST M ADAMS	37-B	335	1928	29897-B

A.d

NAME OF DEFENDANT		NAME OF COMPLAINANT	DOCKET	PAGE	YEAR	FILE NO.
ADENBERG	DAVID	ISRAEL KRAMER ET AL	37-C	233	1928	1324-C
ADLER	MARY	SIDNEY HILLMAN ET AL	37-A	274	1928	16528-A
ADLER	MAX)					
ADLER	TOBY)	MARY SLESINGER	37-C	301	1928	1457-C
ADDISON	DOROTHY CELESTINE	FERDINAND ADDISON	37-B	518	1928	30249-B
ADAMS	GEORGE W	ELLA M ADAMS	37-B	667	1928	30520-B
ADAMS	GEORGE M	HELEN DANNEBERG	38-A	99	1929	16579-A
ADAMS	RICHARD E	PEARL LENA ADAMS	38-B	179	1929	30908-B
ADDESON	REV E T	REV FREDERICK DOUGLAS	38-A	159	1929	16633-A
ADAMS	ANNIE	WILLARD ADAMS	38-B	354	1929	31254-B
ADAMS	JOSEPH T	ANNA ADAMS	38-B	546	1929	31629-B
ADAMS	CHARLES G JR	PAULINE ADAMS	38-B	580	1929	31695-B
ADLER	AMELIA STRAUSS (PUR)	RAYNER ET AL	23-A	410	1914	9617-A

A.e A.f

AEGIS (THE ORDER OF) OF BALTO CITY		NETTIE A LACOSTA &C ET AL	3-A	165	1894	2307-A
AEGIS (THE ORDER OF) OF BALTO CITY		JOHN CALVERT ET AL	4-A	291	1895	2739-A
AEMRINE	ANNIE T	GEORGE P AEMRINE	16-B	54	1907	9458-B
AETNA INDEMNITY COMPANY (THE)		MARY VIRGINIA PEAT ET AL	18-A	145	1909	8204-A
AETNA LIFE INSURANCE COMPANY (THE) ETC		OLIVER ROTHAGE ET AL	22-A	63	1913	9269-A
AEJIS COMPANY (THE) ETC (PURCHASER)		ROBERT H JENKINS	22-B	304	1913	13782-B
AEJIS COMPANY (THE) ETC (PURCHASER)		ALFRED J SHRIVER	24-B	276	1915	15438-B
ACREE	ROBERT LEE	CIRELINA ACREE	35-B	481	1926	27159-B
AEJIS COMPANY (THE) (PUR)		AEJIS CO CASE B	35-B	695	1926	27573-B
AEJIS COMPANY (THE) (PUR)		AEJIS CO CASE A	35-B	694	1926	27572-B
AEJIS COMPANY (THE) (PUR)		AEJIS CO CASE A	36-C	6	1927	11-C
AEJIS COMPANY (THE) (PUR)		AEJIS CO CASE B	36-C	6	1927	12-C
	)	)		101	1927	202-C
	)	)		77	1927	154-C
AEJIS COMPANY (THE) (PUR)	)	AEJIS CO)		101	1927	202-C
	)	CASE F)		247	1927	492-C
	)	CASE G)		248	1927	493-C
	)	)		281	1927	557-C
AETNA BLDG ASSOC OF HAMILTON (PUR)		AETNA BLDG ASSOC OF HAMILTON	37-C	67	1928	1000-C
AEJIS COMPANY CASE H (PUR)		AEJIS COMPANY	37-C	70	1928	1006-C
AEJIS COMPANY CASE (PUR)		AEJIS COMPANY	37-C	71	1928	1007-C
AEJIS COMPANY CASE (PUR)		AEJIS COMPANY	37-C	71	1928	1008-C
AEJIS COMPANY CASE I (PUR)		AEJIS COMPANY	37-C	118	1928-	1101-C
AEJIS COMPANY (PUR)		ALFRED J SHRIVER	37-C	271	1928	1399-C
AFRICAN METHODIST EPISCOPAL EBENEZER CHURCH	)					
	)					
	OF THE CITY OF BALTO)	EXPARTE	3-A	141	1894	2275-A
AFRO AMERICAN NEWSPAPER AND PUBLISHING CO &C		CHARLES THOMPSON	5-A	288	1896	3088-A
AFTUNG	JOHN (PURCHASER)	MONITOR WATCHMAN JR ET AL	9-A	320	1900	4820-A
AFTUNG	HARRY F	HARRY C ROUNTREE	12-A	196	1903	5918-A
AFRICAN METHODIST BETHEL CHURCH OF THE CITY OF BALTO		GEORGEINE O ERB ETC ET AL	23-A	130	1914	9720-A

A.g

NAME OF DEFENDANT		NAME OF COMPLAINANT	DOCKET	PAGE	YEAR	FILE NO.
AGED WOMEN'S HOME		LEIGH BONSAL &C	1	89	1889	226
AGNUS	FELIX	THERESE MÜLLER &C	2	57	1892	1250
AGNUS	FELIX	FRANK A MACKENZIE ET AL	2	135	1892	1425
AGED WOMEN'S AND AGED MEN'S HOME		SAFE DEPOSIT & TRUST CO	2	405	1893	1968
AGNEW	ELIZABETH)					
AGNEW	GEORGE A)					
AGNEW	ERNEST E)					
AGNEW	MARY A)					
AGNEW	ATONETTA)	THOMAS O AGNEW	6-A	308	1897	3508-A
AGNEW	GRACE)					
AGNEW	ROSA)					
AGNEW	MAY)					
AGNEW	ANGELIA)					
AGATHA	AUGUST R	IDA CLARA H AGATHA	13-B	19	1904	7962-B
AGNEAUX	MARQUISE STE MARIE D'	DAVID STEWART (ADMR)	15-A	150	1906	7074-A
AGED PEOPLE HOME THE		WILLIAM BUDEKER (ADMR)	19-A	218	1910	8506-A
AGRENATES	PANAHENTICA	PETER AGRENATES	20-B	183	1911	12053-B
AQUELLO	GIOVANNI	ANGELINA AQUELLO	21-B	196	1912	12767-B
AGELASTO	MARY WALTON)	SAFE DEPOSIT AND TRUST CO OF				
AGELASTO	ALEXANDER M JR)	BALTO ETC EXECUTOR ETC	23-A	310	1914	9889-A
AGNEW	LILLIE)					
AGNEW	LILLIE (ADMX))	ANDREW L FREDERICK	26-A	228	1917	10758-A
AGNEW	GEORGE A	LIBERTY S & L ASSO OF BALTO CITY	27-B	225	1918	17467-B
AGNEW	MATILDA	BENJAMIN H AGNEW	27-B	237	1918	17489-B
AGED MEN & WOMEN'S HOME ASSO OF THE M E CHURCH ETC		SAMUEL T HEMSLEY ET AL	28-A	33	1919	11060-A
AGNER	ELSIE A	LEROY AGNER	28-B	359	1919	18428-B
AGRAFFY	MABEL	MELINSE AGRAFFY	28-B	391	1919	18491-B
AGRICULTURAL SUPPLY COMPANY		BALTIMORE CORPORATION CO ET AL	30-A	84	1921	12014-A
AGNER	ELSIE A	LEROY AGNER	30-B	147	1921	20299-B
AGNEW	GUY M	ANNA MAY AGNEW	32-B	583	1923	23483-B
AGETSETEM	MAX)	KOSCIUSZKO P L & S ASSOC	37-C	310	1928	1475-C
AGETSETEM	YETTA)					

NAME OF DEFENDANT		NAME OF COMPLAINANT	DOCKET	PAGE	YEAR	FILE NO.
AHRENDT	ROBERT	EXPARTE	1	446	1891	971
AHRENDT	ROBERT & COMPANY	EXPARTE	1	446	1891	971
AHERN	JOHN	ALEXANDER PRESTON &C	3-A	8	1894	2109-A
AHL	MARY E	VICTORINE D REIPE &C	7-A	283	1898	3883-A
AHL	CHARLES R	VICTORINE D REIPE &C	7-A	283	1898	3883-A
AHERN	DANIEL	ELLEN A COCKEY	8-B	305	1899	5370-B
AHERN	MARY (PURCHASER)	WILLIAM SPILMAN ET AL	10-A	1	1901	4901-A
AHAUS	FRED	GRAND LODGE OF KNIGHTS OF PYTHIAS OF MD	12-A	217	1903	5939-A
AHAUS	FRED	GRAND LODGE OF KNIGHTS OF PYTHIAS OF MD	13-A	69	1904	6247-A
AHERN	JAMES A					
AHERN	MAMIE B	JOHN ROCHE	13-A	184	1904	6354-A
AHERN	ELLA S					
AHTES	JOSEPH	WILHELMINA AHTES	14-B	62	1905	8490- B
AHTES	JOSEPH	WILHELMINA M AHTES	16-B	167	1907	9680-B
AHEARN	EMMA H	SOPHIA COOK DEVINE	20-A	110	1911	8749-A
AHLSWEDE	CHARLES	ANNA WITTGREFE	22-A	411	1913	9582-A
AHRENS	WALTER T (PURCHASER)					
AHRENS	EDNA M (PURCHASER)	GEORGE SCHUMACKER	22-A	305	1913	9495-A
A AND H GARAGE INC (THE)		EXPARTE	27-A	217	1918	11015-A
AHERN	FRANK J	CATHERINE M AHERN	34-B	159	1925	25053-B
AHLACHIS	MARIE	WILLIAM AHLACHIS	35-B	167	1926	26544-B
ALDIB	MARION C					
ALDIB	HASSON (HER HUSBAND)	NANNIE M BROWN (WIDOW)	35-A	170	1926	15257-A
AHERN	ELEANOR K	MARY D AHERN	35-A	187	1926	15274-A
AHLERS	HERMAN	ELIZABETH AHLERS	35-B	911	1926	27988-B
AHLERS	ELIZABETH	HERMAN AHLERS	35-B	911	1926	27988-B
AHERN	JOHN J	EXPARTE	38-A	25	1929	16506-A
AHRLING	GEORGE D					
AHRLING	EMMA	ALL SAINTS EVANGELICAL LUTH CH	38-A	51	1929	16532-A
AHLES	WILLIAM (PUR)					
AHLES	GEORGEANNA	BARBARA C P MULLEN	37-A	567	1928	16265-A

NAME OF DEFENDANT		NAME OF COMPLAINANT	DOCKET	PAGE	YEAR	FILE NO.
AIREY	FANNIE H	FRANK P AIREY	2	362	1893	1870
AIRD	MARY E	JOHN AIRD	2	418	1893	1997
AIKEN	ALICE L	COMMERCIAL B & L ASSOCIATION				
AIKEN	WILLIAM H	OF RICHMOND VA	6-B	45	1897	3644-B
AIKEN	ALICE L	MCKIMS HILL PERMT BLDG ASSN				
AIKEN	WILLIAM H	OF BALTIMORE CITY	6-B	190	1897	3931-B
AIKEN	GEORGE M	KATE O'BRIEN ET AL	7-B	82	1898	4303-B
AIKEN	GEORGE M	KATE O'BRIEN ET AL	7-B	115	1898	4368-B
AIREY	SALLIE M	LINDEN PERMT L & S ASSN	9-B	63	1900	5632-B
AIDT	ANNIE	LOUIS A AIDT	9-B	91	1900	5687-B
AINSWORTH	ROBERT (PURCHASER)	ROBERT AINSWORTH ET AL	10-B	31	1901	6305-B
AICHELE	JOHN					
AICHELE	FLORENCE L					
AICHELE	REGINA	JOHN H JENKINS ET AL	10-A	275	1901	5175-A
AICHELE	FREDERICK J					
AICHELE	LANORE					
AICHELE	GEORGIA					
AIDT	WILLIAM J (PURCHASER)	VICTORIA HAYDEN	10-A	131	1901	5031-A
AINSLEY	PETER	JOHN H TROY	11-A	131	1902	5564-A
AIRD	JOHN (PURCHASER)	PAULINE M BOSSYUS ET AL	11-A	12	1902	5345-A
AIDT	LOUIS	ANNIE AIDT	15-B	107	1906	9041-B
AISQUITH HOUSE & HOME FOR WORKING GIRLS OF BALTO CITY ETC		JULIA L PEED	16-A	69	1907	7331-A
AILSWORTH	JAMES E	DRUE AILSWORTH	19-B	105	1910	11269-B
AFRICAN METHODIST BETHEL CHURCH OF THE CITY OF BALTO		GEORGEINE O ERB ETC ET AL	23-A	130	1914-	9720-A
AIREY	JAMES (PURCHASER)	ANNA BARBARA KUNOLT ASSIGNEE	24-B	85	1915	15079-B
AIREY	ANNA B	JAMES J AIREY	25-B	75	1916	15818-B
AIDT	MARY E (ADMX)					
AIDT	MARY E (ADMX)					
AIDT	HENRY J (ADM)					
AIDT	ANNA MARIA					
AIDT	LOUIS					
AIDT	M GERTRUDE					
AIDT	MARY E					
AIDT	AUGUSTA A	ELIZABETH SCHEPER WIDOW ET AL	25-A	146	1916	10367-A
AIDT	BLANCHE P					
AIDT	CHARLES L					
AIDT	HARRY E					
AIDT	FLORENCE L (INFANT)					
AIDT	LUCY J (WIDOW)					
AIDT	MAY ELIZABETH (PURCHASER)					
AIDT	MARGARETHA (PURCHASER)					
AIDT	FLORENTINA (PURCHASER)					
AIREY	JAMES	EXPARTE	26-A	5	1917	10538-A
AIRES	BENJAMIN HARRISON	ANN MINERVA AIRES	29-B	414	1920	19503-B
AIRES	THOMAS	KATHERINE E AIRES	30-B	257	1921	20508-B
AIREY	WILLIAM FRANKLIN					
AIREY	MARY F (ADMX)	DELMA AIREY	32-B	103	1923	22550-B
AIKEN	SAM	JULIUS KLAVANSKY ET AL	32-A	224	1923	14042-A
AIKENS	THEOPOLUS	ANNA AIKENS	34-B	482	1925	25677-B
AINSWORTH	HARRY					
AINSWORTH	ANN	PRUDENT PERM BLDG & LOAN ASSO	34-B	699	1925	26084-B
AIREY	FRANK A	SAM SHAWITZ	37-A	164	1928	16158-A

A.i

NAME OF DEFENDANT		NAME OF COMPLAINANT	DOCKET	PAGE	YEAR	FILE NO.
AIREY	MARY F	FREDERICK D CAROZZA ET AL	37-C	223	1928	1305-C
AIREY	FRANK B	GEORGIE E AIREY	37-B	548	1928	30305-B
AINSWORTH	HARRY)					
AINSWORTH	ANN)	MAMMOTH BLDG & LOAN ASSO	38-C	300	1929	2486-C
AINSLEY	JOHN	LOUISE AINSLEY	38-B	518	1929	31573-B
AIREY	ERNEST F	MARGARET AIREY	38-B	554	1929	31645-B

A.j A.k

AKRON IRON COMPANY		NINETEENTH GERM AMER BLDG ASSN	3-B	45	1894	2169-B
AKERS	EDWARD P	EXPARTE	5-A	1	1896	2802-A
AKERS	HARRY B	EXPARTE	5-A	2	1896	2803-A
AKERS	HARRY B	LEONORA A AKERS	5-A	5	1896	2806-A
AKERS	ALBERT W	LEONORA A AKERS	5-A	5	1896	2806-A
AKERS	MARGARET E	LEONORA A AKERS	5-A	5	1896	2806-A
AKERS	EDWARD P	LEONORA A AKERS	5-A	5	1896	2806-A
AKERS	EDWARD P	LEONORA A AKERS (TRUSTEE &C)	5-A	6	1896	2807-A
AKERS	HARRY B	LEONORA A AKERS	5-A	6	1896	2807-A
AKERS	MARGARET E	LEONORA A AKERS	5-A	6	1896	2807-A
AKERS	ALBERT W	LEONORA A AKERS	5-A	6	1896	2807-A
AKERS	LOUISA	LEONORA A AKERS	5-A	6	1896	2807-A
AKERS	HARRY E	LEONORA A AKERS	5-A	6	1896	2807-A
AKERS	HARRY B AND)					
AKERS	MARGARET E)	EXPARTE	6-A	140	1897	3340-A
AKERS	HARRY M	JAMES P AKERS ET AL	6-A	320	1897	3520-A
AKERS	LOUISA AKERS	ANNA MARGARETHA SAUFTLETON ET AL	11-A	236	1902	5576-A
AKERS	HARRY A	ANNA MARGARETHA SAUFTLETON ET AL	11-A	236-	1902	5576-A
AKELAYTIS	KARES	HENRY OF FEUSS	12-A	428	1903	6129-A
AKELAYTIS	CATHERINE	HENRY O FEUSS	12-A	428	1903	6139-A
AKEHURST	JOHN W	MARY J AKEHURST	22-B	310	1913	13793-B
AKEHURST	MARY JANE	JOHN W AKEHURST	22-A	248	1913	9449-A
AKER	MICHAEL W (PURCHASER)	THE SAFETY PERP B & L ASSO	26-B	340	1917-	17020-B
AKERS	CATHERINE	WARD AKERS	29-B	70	1920	18832-B

A.l

NAME OF DEFENDANT		NAME OF COMPLAINANT	DOCKET	PAGE	YEAR	FILE NO.
ALLEN	MARGARET ANN	AMELIA MOSES	1	65	1889	168
ALLEN	EBENEZER	BALTO & OHIO R R CO	1	97	1889	114
ALEXANDER	EDWARD D	BALTO & OHIO R R CO	1	97	1889	114
ALTAMORI	JOHN	BALTO & OHIO R R CO	1	97	1889	114
ALLEN	CHARLES H	BALTO & OHIO R R CO	1	97	1889	114
ALER	REUBEN J	DANIEL DONNELLY ET AL	1	261	1890	621
ALBERT	ALFRED H	ELIZABETH M TURNER ET AL	1	296	1891	694
ALTPETER	GEORGE	CHARLES H UNVERZAGT ET AL	1	302	1891	704
ALLERS	JOHN H)					
ALLERS	WILLIAM A)	WILLIAM COLTON &C	1	342	1891	782
ALLERS	JOHN A SONS)					
ALEXANDER	S MARGARET)					
ALEXANDER	NICHOLAS H)	ESTELLE HINDMAN	1	363	1891	817
ALTPETER	GEORGE	JAMES A MULVEY ET AL	1	367	1891	823
ALBRIGHT	FREDERICK	WILLIAM MILLER ET AL	1	371	1891	831
ALER	J	WILLIAM EBEL ET AL	1	412	1891	908
ALT	JOHN P	EDITH E ALT	1	456	1891	994
ALER	REUBEN J	JAMES L GILBERT ET AL	1	480	1891	1050
ALER		JAMES L HUTCHINSON	1	483	1891	1054
ALTMAN	SARAH R)					
ALTMAN	HENRY)	LEVI STRAUS	1	504	1891	885
ALTMAN	MADELINE)					
ALTMAN	HENRY JR)					
ALBAUGH	JOHN W	WILLIAM E WOOD ET AL	2	9	1892	1137
ALBAUGH	JOHN W	IDA M LAUBER ET AL	2	20	1892	1164
ALBERT	FREDERICK	EXPARTE	2	40	1892	1205
ALBERT AND MEYER		EXPARTE	2	40	1892	1205
ALBERT	WILLIAM JOSEPH	HENRY C ALBERT &C	2	44	1892	1216
ALBERT	CARRIE LUNT	HENRY C ALBERT &C	2	44	1892	1216
ALEXANDER	HARRY W)					
ALEXANDER	SIMON)					
ALEXANDER	BARBARA)	RACHAEL ALEXANDER ET AL	2	63	1892	1264
ALEXANDER	CATHARINE)					
ALEXANDER	JOHN CHRISTIAN)					
ALEXANDER	WILLIAM FREDERICK)					
ALLEN	ANDREW	LILLIE ALLEN	2	114	1892	1377
ALER	JOHN F	ANNA R HAMPTON ET AL	2	270	1893	1682
ALTMAN	MADELINE)					
ALTMAN	HENRY JR)	HENRY W STRAUS ET AL	2	304	1893	1759
ALTMAN	SAIDA)					
ALTMAN	HENRY)					
ALBERT	ETTA P)					
ALBERT	HENRY A)	GLOBE BOND & INVESTMENT CO	2	331	1893	1808
ALTMAN	SAIDA)					
ALTMAN	HENRY)	HENRY W STRAUS ET AL	2	397	1893	1958
ALTMAN	MADELINE)					
ALTMAN	HENRY JR)					
ALBERT	MADELINE C)					
ALBERT	AUGUSTUS)	GEORGE SCHUMACHER ET AL	2	404	1893	1965
ALBRECHT	CAROLINE FRANK)					
ALBRECHT	CHRISTIAN)	RACHEL ALEXANDER ET AL	2	63	1892	1264
ALICE ANN STREET LOAN AND SAVINGS ASSN &C		LOUIS SINSHEIMER	3-A	63	1894	2178-A

NAME OF DEFENDANT		NAME OF COMPLAINANT	DOCKET	PAGE	YEAR	FILE NO.
ALLEN	KATE					
ALLEN	FLORENCE	ADAM DENMEAD &C	3-A	65	1894	2182-A
ALICE ANN STREET LOAN AND SAVINGS ASSO &C		CLAYTON M EMERICH	3-A	68	1894	2186-A
ALL SAINTS HALL OF WEST AFRICA OF BALTO CITY		EXPARTE	3-A	92	1894	2226-A
ALLERS	JOHN A'S UNKNOWN HEIRS AND DISTRIBUTEES	CHARLES MYOHL &C	3-A	98	1894	2232-A
ALLERS	JOHN H OF J A	FORT AVE PERM BLDG ASSN &C	3-B	66	1894	2212-B
ALBERT	MEDELINE C					
ALBERT	AUGUSTUS	BALTO HUMANE IMPARTIAL SOCY &C	3-B	99	1894	2275-B
ALLEN	ANDREW	LILLIE A ALLEN	3-B	124	1894	2324-B
ALLERS	REGINA	CHARLES MYOHL &C	3-A	98	1894	2232-A
ALEXANDER (THE UNKNOWN HEIRS OF)	ANDREW	SUSAN S ALEXANDER &C	4-A	91	1895	2538-A
ALER	DEBORAH					
ALER	JEREMIAH	ELIZABETH T MILLS &C	4-A	116	1895	2564-A
ALLEN	JOHN T	MABEL ALLEN	4-B	160	1895	2825-B
ALLERS	JOHN H	THE YOUNG O WILSON BRICK CO &C	4-A	247	1895	2689-A
ALLERS	WILLIAM A	THE YOUNG O WILSON BRICK CO &C	4-A	247	1895	2689-A
ALLERS AND SONS	JOHN A	THE YOUNG O WILSON BRICK CO &C	4-A	247	1895	2689-A
ALMONEY	L ALFRED	MARY FISHER (WIDOW)	4-A	276	1895	2720-A
ALBERT	MADELINE C					
ALBERT	AUGUSTUS	SARAH F PEGRAM	4-B	229	1895	2958-B
ALLERS	JOHN H					
ALLERS	WILLIAM A	SO BALTO PRO PERTL B & L ASSN & C	5-B	42	1896	3153-B
ALLERS AND SONS	JOHN A					
ALLERS	MARY					
ALLERS	JOHN H	SO BALTO PRO PERTL B & L ASSN	5-B	42	1896	3153-B
ALLERS	HELEN V					
ALLERS	WILLIAM A					
ALFRED ELY COMPANY (THE)		EXPARTE	5-A	267	1896	3067-A
ALLWELL	GEORGE N	BALTIC PERPTL BLDG & LOAN ASSN	5-B	195	1896	3456-B
ALLEN	WILLIAM	MICHAEL A CANTON	5-B	199	1896	3463-B
ALVA HUBBARD HEATING COMPANY		JAMES F P CAREY &C	5-A	303	1896	3163-A
ALVA HUBBARD HEATING COMPANY		JAMES O'MEARA ET AL	5-A	349	1896	3149-A
ALLEN	CHARLES C	ERNEST GITTINGS	5-A	363	1896	3163-A
ALBAUGH	HARRY M	MAMIE F ALBAUGH	6-B	14	1897	3583-B
ALLENDER	MARTHA (UNKNOWN HEIRS OF)	CHARLES O HOPKINS ET AL	6-A	100	1897	3300-A
ALLERS	WILLIAM A					
ALLERS SONS'	JOHN A	WILLIAM W DASHIELDS ET AL	6-A	67	1897	3264-A
ALLWELL	GEORGE N	JEFFERSON PERMT BLDG & LOAN ASSN	6-B	235	1897	4020-B
ALLEN	EDWARD J	GEORGE R ALLEN	7-A	2	1898	3602-A
ALTA TELEPHONE COMPANY ETC		ANDREW G STEELMAN	7-A	56	1898	3656-A
ALLEN	GEORGE R	LULLA B ALLEN	7-A	1	1898	3601-A
ALPERT	REUBEN	JOSEPH BORENSTEIN ET AL	7-A	128	1898	3728-A
ALPERT	BELLE NECHIE	JOSEPH BORENSTEIN ET AL	7-A	128	1898	3728-A
ALBERTSEN	ALBERT C	ALICE L ALBERTSEN	7-B	109	1898	4357-B
ALBAUGH	ELIZABETH R	MUTUAL PROTECTIVE B & L ASSN	7-B	235	1898	4603-B
ALEXANDER	KATE	PAUL ALEXANDER	7-B	255	1898	4640-B
ALLERS	WILLIAM A	JOHN H ALLERS OF J A	7-A	269	1898	3869-A
ALLEN	JENNIE V	CHARLES R ALLEN	7-B	290	1898	4707-B
ALBRECHT	KATE					
ALBRECHT	WILLIAM	IDA ADELAIDE BERRY &C	8-A	9	1899	4009-A
ALDRIDGE	ISIAH F	NORTHERN CENTRAL PMT B & L ASSN &C	8-B	40	1899	4856-B
ALLEN	GRACE A	RICHARD W PRICE ET AL	8-A	123	1899	4123-A

NAME OF DEFENDANT		NAME OF COMPLAINANT	DOCKET	PAGE	YEAR	FILE NO.
ALLEN	EDWARD M	RICHARD W PRICE ET AL	8-A	123	1899	4123-A
ALLEN	JOHN	HIBERNIAN PERPTL B & L ASSN &C	8-B	121	1899	5018-B
ALT	JOHN P	EDITH E ALT	8-B	172	1899	5115-B
ALLEN	MARY N	JEREMIAH ALLEN	8-B	198	1899	5167-B
ALLEN	SARAH ELIZABETH					
ALLEN	VIRGINIA THOMAS	RICHARD W PRICE ET AL	8-A	123	1899	4123-A
ALTMAYER	REBECCA					
ALTMAYER	ABRAM					
ALTMAYER	LEO	BERNARD WIESENFELD ET AL	9-A	126	1900	4626-A
ALTMAYER	MOSES					
ATMAYER	HUGO					
ALLISON	WILLIAM F	MARINDA J ALLISON	9-B	195	1900	5890-B
ALLERS	WILLIAM A	DOVER PERPTL B & L ASSN &C	9-B	242	1900	5963-B
ALEXANDER	ANNIE C					
ALEXANDER	AMOS A	WILLIAM W FOULKE	10-A	42½	1901	4942-A
ALBRECHT	WILLIAM					
ALBRECHT	CATHERINE L	MUTUAL LOAN FUND OF BALTO CITY	10-B	32	1901	6307-B
ALLAN	JOSEPH B					
ALLAN AND LYNCH		EXPARTE	10-A	168	1901	5068-A
ALBAUGH	DAVID W	ANNIE V ALBAUGH	10-B	149	1901	6539-B
ALTMAYER	REBECCA					
ALTMAYER	ABRAM					
ALTMAYER	LEO	BERNARD WIESENFELD ET AL	10-A	231	1901	5131-A
ALTMAYER	MOSES					
ALTMAYER	HUGO					
ALBERT	MARY G S B					
ALBERT	J TAYLOR	HENRIETTA G BUCHANAN ET AL	10-A	362	1901	5362-A
ALLERS	WILLIAM A					
ALLERS	HELEN V	SO BALTO PRO PERPTL B & L ASSN &C	10-B	286	1901	6806-B
ALLNUTT	HENRY	MARTIN JOHN SPALDING CROMWELL ASSGNEE	11-B	51	1902	6951-B
ALBERT	CHARLES H (PURCHASER)	BEVAN ST PERMT BLDG ASSN &C	11-B	26	1902	6900-B
ALBAUGH	JOHN W JR (PURCHASER)	LESLIE H DREW	9-A	77	1900	4577-A
ALRICKS	HARRIET P	EXPARTE	11-A	132	1902	5465-A
ALTVATER	J	VEREINGITE STAATEN GROSS BUN DES DEUTSCHER ORDER DER SCHWARZEN RITTER A CORPORATION ET AL	11-A	156	1902	5489-A
ALLEN	BRUCE A W	EDNA A ALLEN	11-B	122	1902	7091-B
ALLEN	HARRY	MARY L ALLEN ADMX &C	11-A	187	1902	5528-A
ALTONA HOTEL CO OF BALTO CITY &C		WILLIAM F SHERWOOD ET AL	11-A	296	1902	5636-A
ALLEN	WILLIAM (PURCHASER)					
ALLEN	FRANCES (PURCHASER)	ALEXANDER H ROBERTSON TRUSTEE	10-B	49	1901	6342-B
ALBIN	SOLOMON	RACHEL ALBIN	11-B	233	1902	7308-B
ALBRECHT	P A					
ALBRECHT	J H	SAMUEL J HARMAN ET AL	11-A	342	1902	5682-A
ALBERT	FRANCIS	EXPARTE	12-A	90	1903	5810-A
ALTMYER	REBECCA					
ALTMYER	ABRAM					
ALTMYER	LEO	BERNARD WIESENFELD TRUSTEE ET AL	12-A	203	1903	5925-A
ALTMYER	MOSES					
ALTMYER	HUGO					
ALBERT	CHARLES H (PURCHASER)	ROYAL OAK PERPTL BLDG ASSN &C	12-B	125	1903	7620-B
ALBURGER	T LINTON	THOMAS J LINDSAY TRUSTEE &C	12-A	339	1903	6054-A

NAME OF DEFENDANT		NAME OF COMPLAINANT	DOCKET	PAGE	YEAR	FILE NO.
ALBURGER	MARY S	THOMAS J LINDSAY TRUSTEE &C	12-A	339	1903	6054-A
ALBURGER	ANNA P	THOMAS J LINDSAY TRUSTEE &C	12-A	339	1903	6054-A
ALBURGER	MAUD	THOMAS J LINDSAY TRUSTEE &C	12-A	339	1903	6054-A
ALBURGER	HENRY R	THOMAS J LINDSAY TRUSTEE &C	12-A	339	1903	6054-A
ALLERS	GEORGE W	WILLIAM STEHLE	13-A	45	1904	6224-A
ALBAN	G HERBERT					
ALBAN	GEORGE HERBERT (PUR)	BESSIE P CULLISON ET AL	13-A	102	1904	6279-A
ALMY	EMMA S	MARY A HINDES	14-A	119	1905	6589-A
ALBERS	CATHERINE	REBECCA T DYNKEL ADMX ETC	14-A	146	1905	6617-A
ALTMAYER	REBECCA	BERNARD WIESENFELD ET AL	14-A	199	1905	6668-A
ALTMAYER	ABRAHAM	BERNARD WIESENFELD ET AL	14-A	199	1905	6668-A
ALTMAYER	LEO	BERNARD WIESENFELD ET AL	14-A	199	1905	6668-A
ALTMAYER	MOSES	BERNARD WIESENFELD ET AL	14-A	199	1905	6668-A
ALTMAYER	HUGO	BERNARD WIESENFELD ET AL	14-A	199	1905	6666-A
ALLEN	JAMES H	MILDRED ALLEN	14-B	119	1905	8604-B
ALLEN	SOLOMON L					
ALLEN	EDWARD I	ADA MOALE CURLEY	14-A	322	1905	6807-A
ALLEN	IDA W					
ALLEN	GEORGE R					
ALLEN	LALLA B					
ALMA BUTTON COMPANY OF BALTIMORE CITY		EXPARTE	14-A	326	1905	6811-A
ALLEN	SOLOMON L	ADA MOALE CURLEY	14-A	322	1905	6807-A
ALLEN	SOLOMON L					
ALLEN	EDWARD S					
ALLEN	IDA W	ADA Z EVERS ADMX	14-A	356	1905	6841-A
ALLEN	GEORGE R					
ALLEN	LALLA B					
ALBERT	ANTON J	DAVID E POTTER ET AL	14-A	392	1905	6876-A
ALDERSON	EDWARD H	CARRIE ALDERSON	14-B	233	1905	8825-B
ALL THE RESIDENT AND NON RESIDENT NEXT OF KIN OF	MATHIAS MARIS	WILLIAM BOWLY WILSON (ADMR)	15-A	38	1906	6952-A
ALKINS	JAMES B	LILLIE ALKINS	15-B	136	1906	9097-B
ALTMAYER	REBECCA					
ALTMAYER	ABRAM					
ALTMAYER	LEO	BERNARD WIESENFELD TRUSTEE ET AL	15-A	310	1906	7235-A
ALTMAYER	MOSES W					
ALTMAYER	HUGO					
ALLEN	GRACE A					
ALLEN	EDWARD M JR	DAVID E THOMAS	15-A	317	1906	7242-A
ALLEN	VIRGINIA T					
ALBAUGH	JOHN W JR	MARIE CASTNER ALBAUGH	16-B	55	1907	9460-B
ALLIANCE BLDG & LOAN ASSO OF BALTO CITY		HARRY C MCJILTON	16-A	78	1907	7339-A
ALLEN	SHELBY CULLOM	FREDDA L ALLEN	16-B	85	1907	9520-B
ALBRECHT	ANNA	PHILA BALTO & WASH R R CO	16-A	206	1907	7467-A
ALBERT	ANTON J					
ALBERT LOAN COMPANY		MARY ELIZABETH SMITH	16-A	225	1907	7486-A
ALBERT	CHARLES F	ANNA HELEN ALBERT	16-B	193	1907	9730-B
ALBRECHT COMPANY	WILLIAM G	JOSHUA L SHOEMAKER ET AL	16-A	374	1907	7626-A
ALFORD	ALBERT G	LYMAN A MEACHAM	17-A	65	1908	7693-A
ALLEN	F D	OLIVIA BRENGLE SHRIVER	17-A	116	1908	7743-A
ALFORD	GEORGE C (PURCHASER)	CLARA R ALFORD	14-B	207	1905	8776-B
ALTHAUS	WILLIAM	LOUISA E MORGAN	17-A	189	1908	7812-A

NAME OF DEFENDANT		NAME OF COMPLAINANT	DOCKET	PAGE	YEAR	FILE NO.
ALTHAUS	WILSON M					
ALTHAUS	MARIA C	LOUISA E MORGAN	17-A	189	1908	7812-A
ALDRICH	RALPH MAURICE	HENRIETTA VIRGINIA ALDRICH	17-B	134	1908	10171-B
ALBRECHT	WILLIAM	THE SPRING GARDEN SAVINGS ASSO				
ALBRECHT	CATHERINE LOUISA	NO 1 OF BALTO CITY	17-B	215	1908	10320-B
ALLEN	HARRY	ELLA M ALLEN	17-B	232	1908	10352-B
ALES	SAMUEL	THE LOYOLA PERP BLDG ASSO OF BALTO CITY	17-B	245	1908	10376-B
ALBRECHT	CARL	PROGRESSIVE PERMANENT BLDG LOAN AND LOANS ASSO OF BALTO CITY	18-B	7	1909	10558-B
ALLEN	MARGARET	RUSSELL ALLEN	18-B	115	1909	10771-B
ALLEN	PETER R	RUTH A ALLEN	19-B	1	1910	11062-B
ALLENBAUGH	OLIVER J (PURCHASER)	THE BALTO MUTUAL B & S ASSO OF BALTIMORE CITY	19-B	11	1910	11083-B
ALLENBAUGH	OLIVER J (PURCHASER)		19-B	14-	1910	11089-B
ALDRIDGE	ISAIAH F	THE NINTH WEST COLUMBIA BLDG ASSO OF BALTO CITY	19-B	134	1910	11325-B
ALLEN REALTY COMPANY INCORPORATED		JOSEPH DAUGHTON	19-A	244	1910	8529-A
ALGIRE	DR HARRY C	CLARA V TYLER	19-A	316	1910	8593-A
ALLCOCK	JOHN L	CLARA V TYLER	19-A	316	1910	8593-A
ALTENBERG	RICHARD H	ANNA M ALTENBERG	19-B	300	1910	11639-B
ALTON	JOHN W	MARY E ALTON	20-B	106	1911	11906-B
ALLEN	LEFFINGHAM A D	PETER LESLEY HOPPER	20-A	98	1911	8738-A
ALLEN JR	EDWARD M (ADMR)	PETER LESLEY HOPPER	20-A	98	1911	8738-A
ALLEN	JAMES H	MILDRED H ALLEN	20-B	148	1911	11986-B
ALBAND	CHARLES W	GEORGIA L ALBAND	20-B	158	1911	12004-B
ALLENDER	DAISY E	WILLIAM N ALLENDER	20-B	206	1911	12099-B
ALEXANDER	GEORGE BARTON	ETHEL D ALEXANDER	20-B	276	1911	12237-B
ALLWELL	IRENE	GEORGE N ALLWELL	20-B	280	1911	12243-B
ALER	AMANDA E	GEORGE C ADDISON ET AL	20-A	265	1911	8890-A
ALER	JOHN E	GEORGE C ADDISON ET AL	20-A	265	1911	8890-A
ALLEN	CHARLES L	LILLIAN ALLEN	21-B	49	1912	12478-B
ALEXANDER	RALPH H	EDITH F ALEXANDER	21-B	85	1912	12549-B
ALT	GEORGE W	THE PALISADE PMT BLDG AND LOAN FUND ASSO OF BALTO CITY	21-B	86	1912	12549-B
ALLEN	JOHN	MARGARET ALLEN	21-B	241	1912	12856-B
ALMOND	CARRIE	WALTER L ALMOND	21-B	325	1912	13018-B
ALBIN	HARRY	ANNIE ALBIN	21-B	340	1912	13047-B
ALDER	CLARA	WILLIAM ALDER JR	22-B	4	1913	13189-B
ALLENBAUGH	OLIVER J	MONTEBELLO BLDG AND LOAN ASSO OF BALTO COUNTY ETC	22-B	161	1913	13502-B
ALBAUGH	JERIMIAH	LENA A ALBAUGH	22-B	189	1913	13556-B
ALBRIGHT	CLARA E (PURCHASER)	CLARA E ALBRIGHT	22-B	112	1913	13404-B
ALBERT	ANTON J (CASE A)		22-B	197	1913	13572-B
ALBERT	ANTON J(CASE B)		22-B	197	1913	13573-B
ALBERT	ANTON J (CASE C)	NORTH EASTERN PERMANENT BLDG AND	22-B	198	1913	13574-B
ALBERT	ANTON J (CASE D)	SAVGS ASS OF BALTO CITY ETC	22-B	198	1913	13575-B
ALBERT	ANTON J (CASE E)		22-B	199	1913	13576-B
ALLENBAUGH	OLIVER J	BALTIC PERPETUAL BLDG AND LOAN ASSO OF BALTO CITY	22-B-	240	1913	13657-B
ALTMAN	MEYER ROBERT	BEATRICE ALTMAN	22-B	260	1913	13695-B
ALHAMBRA BUILDINGS & LOAN ASS (THE) (PURCHASER)		THE ALHAMBRA BLDG & LOAN ASSO ETC	22-B	275	1913	13726-B
ALDER	CLARA	WILLIAM ALDER JR	22-B	382	1913	13928-B
ALICE ANNA ST L & S ASSO OF BALTO CITY (PURCHASER)		GEORGE A DUBREUIL	8-A	395	1899	4395-A
ALCOURDO COMPANY (THE) INC		ALABAMA FIDELITY & CASUALTY CO	22-A	350	1913	9529-A
ALABAMA FIDELITY AND CASUALTY CO (THE)		THE ALCOURDO COMPANY INC	22-A	350	1913	9529-A
ALABAMA FIDELITY AND CASUALTY CO (THE)		MORRIS MEYER ET AL	22-A	398	1913	9571-A
ALLAN B WRISLEY COMPANY		CHARLES W LORD	NO 2	324	1893	1793-A
ALLAN	JAMES H (PURCHASER)	JAMES KELTY	23-B	19	1914	14226-B

NAME OF DEFENDANT		NAME OF COMPLAINANT	DOCKET	PAGE	YEAR	FILE NO.
ALLAN	HOWELL W (PURCHASER)	HOMEWOOD SAVGS & LOAN ASSOC	23-B	96	1914	14377-B
ALLENBAUGH	OLIVER J	THE COLUMBIAN BLDG ASSOC ETC	23-B	143	1914	14465-B
ALLISON	ELEANOR C	JAMES PHILIP ALLISON	23-B	231	1914	14632-B
ALLENBAUGH	OLIVER J					
ALLENBAUGH	ELLA R	CHARLES F KOHLERMAN	23-B	276	1914	14718-B
ALLENBAUGH	OLIVER J	GROVER C PARSONS	24-A	47	1915	9945-A
ALSTON	JOHN	ALICE ALSTON	24-B	103	1915	15112-B
ALLEN	RUTH A	PETER R ALLEN	24-B	105	1915	15117-B
ALEXANDER	RALPH H	EDITH F ALEXANDER				
ALEXANDER	EDITH F	RALPH H ALEXANDER	24-B	134	1915	15170-B
ALEXANDER	NATHAN J	JULIA E ALEXANDER	24-B	172	1915	15241-B
ALLERS	CHARLES O (PURCHASER)	GEORGE W DELLA JR (AN INFANT) ETC	24-A	113	1915	10007-A
ALLEN	LESTER G	S REGINA ALLEN	24-B	256	1915	15400-B
ALBUM	AARON	MARTHA A MCINTYRE	24-B	281	1915	15447-B
ALLENBAUGH	OLIVER J					
ALLENBAUGH	ELLA R	CASPER A GROSS ET AL	24-B	310	1915	15503-B
ALTVATER	CHARLES	G HENRY FREY ET AL	24-A	289	1915	10177-A
ALBERS	EDWARD (INFANT)					
ALBERS	ELEONORA (INFANT)	ANDREW N ALBERS ET AL	24-A	346	1915	10222-A
ALLEN	WILLIAM G	ALMA ELIZABETH ALLEN	25-B	16	1916	15706-B
ALTA BLDG & LOAN ASSO OF BALTO CITY (THE) (PUR)		ALTA BLDG & LOAN ASSO OF BALTO CITY	25-B	64	1916	15797-B
ALLEN	CHARLES H	THE PEARL ST PERPTL SAVGS &				
ALLEN	ELLA W	BLDG ASSO OF BALTO CITY	25-B	128	1916	15923-B
ALLEN	WILLIARD W (INDIVIDUALLY ETC)	CHARLES R SMITH	25-A	227	1916	10465-A
ALTVATER	THEODORA	JACOB W ALTVATER	25-B	297	1916	16243-B
ALTVATER	THEODORA	JACOB F ALTVATER	25-B	354	1916	16348-B
ALTO FRIENDLY SOCIETY (THE)		WILLIAM MASON SHEHAN ETC	25-A	287	1916	10517-A
ALL PERSONS LIVING UNKNOWN TO THE PLAINTIFF WHO MAY BE INTERESTED AS LEGATEES DISTRIBUTEES OR HEIRS OR NEXT OF KIN OF MARIA MCBLAIR MOORE AND ANY AND ALL PERSONS LIVING UNKNOWN TO THE PLAINTIFF WHOSE RIGHT WOULD BE AFFECTED BY THE DISTRIBUTION OF THE ESTATE OF MARIA MCBLAIR MOORE ETC		EDWARD LLOYD WINDER EXECUTOR ETC	26-A	18	1917	10551-A
ALLERS	CLARENCE W	ANNIE ALLERS	26-B	27	1917	16424-B
ALMOND	WALTER L	CARRIE ALMOND	26-B	241	1917	16836-B
ALLEN	ALBERT J	HENRIETTA ALLEN	26-B	330	1917	17004-B
ALLENDER	RICHARD W	THE OAKMONT REALTY COMPANY	26-B	265	1917	16884-B
ALLAN	LUTHER E	IDA MAY ALLAN	27-B	62	1918	17154-B
ALTMAYER	REBECCA					
ALTMAYER	ABRAM					
ALTMAYER	LEO	BERNARD WIESENFELD ET AL	27-A	52	1918	10852-A
ALTMAYER	MESES					
ALTMAYER	HUGO					
ALFANI	ANGELO	ERMINIA ALFANI	27-B	112	1918	17252-B
ALTMAYER	REBECCA					
ALTMAYER	ABRAM					
ALTMAYER	LEO	BERNARD WIESENFELD	27-A	121	1918	10917-A
ALTMAYER	HUGO					
ALELIS	SIMON	AGGIE ALELIS	27-B	276	1918	17566-B
ALLEN	LEWIS H					
ALLEN	MINNIE A	EDITH A SNYDER	28-A	46	1919	11073-A
ALLEN	LILLIAN B	ALFRED B ALLEN	28-B	214	1919	18166-B
ALLEN	AMANDA E	GEORGE C ADDISON ET AL	28-A	177	1919	11206-A

NAME OF DEFENDANT		NAME OF COMPLAINANT	DOCKET	PAGE	YEAR	FILE NO.
ALER	JOHN E	GEORGE C ADDISON ET AL	28-A	177	1919	11206-A
ALNEY	CHARLES	LILLIE F ALNEY	28-B	309	1919	18340-B
ALBRIGHT	MASON	FLORA ALBRIGHT	28-B	397	1919	18502-B
ALMER	LILLIE A					
ALMER	JACOB	THOMAS D GOLDBERG EXECTR ETC	28-A	361	1919	11287-A
ALTER	ABRAHAM (PURCHASER)	JAMES A YOUNG	28-B	498	1919	18685-B
ALEXANDER	HARVEY WILBERT	LIDA BLANCHE ALEXANDER	29-B	163	1920	19015-B
ALASCIA	CHARLES	MARY S FISHER ET AL	29-A	156	1920	11556-A
ALLEN	LILLIAN	ALFRED B ALLEN	29-B	363	1920	19405-B
ALLEN	MARY	MINNIE TAXIS EXECUTRIX ETC	29-A	294	1920	11688-A
ALLEN	CHARLES E	WILLIAM H MINCH	29-A	309	1920	11703-A
ALBERT		EXPARTE	29-A	360	1920	11753-A
ALSUP	LEVI	MARGARET B ALSUP	29-B	612	1920	19880-B
ALPS CAFE & ROTISSERIE INC (THE)		LIMPERT BROS INC ETC	29-A	548	1920	11924-A
ALVERSON	ELLA THERESA (INFANT)					
ALVERSON	GERTRUDE MABRY (INFANT)	MERCANTILE TRUST & DEPOSIT CO ETC	11-A	448	1902	5540-A
ALBRECHT	CHESTER A	M NELLIE KNABE	30-A	109	1921	12038-A
ALMOND	MAJOR	HATTIE ALMOND	30-B	171	1921	20344-B
ALLEN	BROWN M	KATHERINE M ALLEN	30-B	242	1921	20477-B
ALBRECHT	CHESTER A (TRUSTEE)	DOROTHY KNABE BROWN ET AL	30-A	208	1921	13037-B
ALLEN	COVINGTON K	MARIE VIOLET ALLEN				
ALLEN	MARIE VIOLET	COVINGTON K ALLEN	30-B	283	1921	20558-B
ALLISON	JAMES E	ELLA SUTER	30-A	220	1921	13048-A
ALPERT	BENJAMIN	ISAAC SUSEL	30-A	250	1921	13076-A
ALLEN	MARY M	EDGAR MORTIMER ALLEN	30-B	411	1921	20804-B
ALEXANDER	CHARLES H (PUR)	EXPARTE JOHN HENRY CHARLES DENHARDT	30-A	280	1921	13111-A
ALEXANDER	HELEN (PUR)					
ALPHA CHAPTER NO 1 ORDER OF THE EASTERN STAR BALTO MD		CHARLES KLUTCH ET AL	30-A	335	1921	13159-A
ALSOP	ANNA A	WILLIAM EARLY ET AL	30-A	339	1921	13163-A
ALTENHEIM DAS NEAR OAKLAWN CHICAGO ILL		GEORGE BUCHHEISTER TRUSTEE	30-A	405	1921	13221-A
ALLIKER	EPHRIM	B OLSHIN AND SONS INC	30-A	440	1921	13250-A
ALLIKER AND TURK		B OLSHIN AND SONS INC	30-A	440	1921	13250-A
ALSTON	W E	CHARLES E TRACE	30-B	563	1921	21085-B
ALT	CHARLES (PURCHASER)	THE MUTUAL HELP BLDG & LOAN				
ALT	MARGARET (PURCHASER)	ASSC NO 2 INC	30-B	443	1921	20866-B
ALTENBERG	HERMAN L	BARBARA L ALTENBERG	31-B	38	1922	21198-B
ALLISON	EDWARD	MARY STEPNEY	31-A	114	1922	12393-A
ALLEN	NEWTON D R	WALTER D WILSON ET AL	31-A	163	1922	13439-A
ALCORN	MARGARET M	WILLIAM ALCORN	31-B	190	1922	21497-B
ALTMAN	SAIDE					
ALTMAN	MADALINE	ISAAC LOBE STRAUS ET AL TRS ETC	31-A	186	1922	13460-A
ALTMAN	HENRY JR					
ALL AMERICAN BUILDING & HALL ASSOC INC		HYMAN LOVETT	31-A	68	1922	13448-A
ALLEN	THOMAS V	JOSEPH W STARLINGS TRUSTEE ET AL	31-A	215	1922	13488-A
ALEX	KLEANTHIS	GARNETT Y CLARK	31-B	367	1922	21842-B
ALGER	DOCK	NANNIE B ALGER	31-B	396	1922	21898-B
ALLERS	NANNIE E					
ALLERS	JOHN H	CHARLES T SOLLOWAY	31-B	426	1922	21954-B
ALLEN	CHARLES E	BERTHA L WEHR	31-A	184	1922	13458-A
ALLERS	JOHN H	ANNA M ALLERS	31-B	459	1922	22013-B
ALLEN	WILLIARD	ELLIS BAKER	31-B	474	1922	22043-B
ALLERS	ANNA M	JOHN H ALLERS	31-B	459	1922	22013-B

NAME OF DEFENDANT		NAME OF COMPLAINANT	DOCKET	PAGE	YEAR	FILE NO.
ALLERS	FRANK L	THE A S ABELL CO ET AL	31-A	527	1922	13765-A
ALVEY	FREDE ICK S	DOROTHY LAMAR BLOUNT	31-B	602	1922	22280-B
ALTER	ABRAHAM (PUR)	EXPARTE LUTHER M REYNOLDS &C	24-A	327	1915	10208-A
ALEXANDER	BESSIE	ANDREW J ALEXANDER	32-B	75	1923	22494-B
ALDRIDGE	STEPHEN	MARY ALDRIDGE	32-B	96	1923	22537-B
ALL AMERICAN BLDG AND HALL ASSO INC		EXPARTE	32-A	98	1923	13918-A
ALLEN	WILLIAM M	ILEN ALLEN	32-B	205	1923	22753-B
ALL UNKNOWN PERSONS ENTITLED OR INTERESTED IN THE PROPERTY OF	CORA W JOHNSON DEC'D	SAFE DEPOSIT AND TRUST CO OF BALTO TR ETC	32-A	160	1923	13979-A
ALLEN	BESSIE E	HENRY D ALLEN JR	32-B	291	1923	22919-B
ALFORD	WILLIAM STANLEY	EDITH LE MAITRE ALFORD	32-B	298	1923	22932-B
ALLEN	ROSEBELLE	DENNIS ALLEN	32-B	345	1923	23025-B
ALTER	ABRAHAM	DORA AARONSON	32-A	259	1923	14076-A
ALLMAN	ROBERT L	KATHERINE M ALLMAN	32-B	387	1923	23106-B
ALVANOS	JOHN	THE SECURITIES CO OF BALTO CITY	32-A	288	1923	14102-A
ALLIED CONSTRUCTION COMPANY	THE ETC	ISAAC WALDORF ET AL	32-A	303	1923	14117-A
ALDER	CALVIN (INCOMPETENT)	EXPARTE	32-A	313	1923	14127-A
ALLEN	WILLIAM W (PUR)	G HERBERT RICE ETC	14-A	76	1905	6546-A
ALERT COLUNTEER FIRE CO OF THE FOURTEENTH DIST OF BALTO CO		EXPARTE	32-A	446	1923	14270-A
ALLIED CONSTRUCTION CO &C	THE	GEORGE EULER ET AL	32-A	464	1923	14288-A
ALER	EDWARD P	MATTIE P ALER	32-B	618	1923	23546-B
ALTMAYER	REBECCA	ROBERT S WIESENFELD ET AL	33-A	96	1924	14388-A
ALTMAYER	ABRAM					
ALTMAYER	MOSES					
ALTMAYER	LEO					
ALEXANDER	JAMES H (INFANT)	MARY CORINE ALEXANDER	33-A	117	1924	14407-A
ALLIED BUILDING TRADES COUNCIL OF BALTO		CHARLES W BLANDFORD ET AL	33-A	134	1924	14423-A
ALBURGER	WILLIAM H	MAMIE ALBURGER	33-B	232	1924	24014-B
ALTMAN	SADIE	HENRY LOBE STRAUS ET AL	2-A	571	1893	1958-A
ALTMAN	HENRY JR					
ALLEN	RUTH	MINNIE FLEMING	33-A	205	1924	14491-A
ALLEN	FRANK					
ALBI	GUIDO	EXPARTE	33-A	336	1924	14622-A
ALLIED BUILDING TRADES COUNCIL OF BALTO		E L M FISHPAW	33-A	343	1924	14629-A
ALLAN	ELLIE	JOHN ELLIS HOFFMAN	33-A	367	1924	14650-A
ALLEMAND	CLARE Y	MCHENRY ST BLDG & LOAN ASSO	34-B	15	1925	24767-B
ALLMAN	FRANK	MYRTLE ALLMAN	34-B	183	1925	25100-B
ALLEN	CHARLES P	SARAH ALLEN	34-B	257	1925	25242-B
ALBERTI	SALVATORE	JENNIE ALBERTI	34-B	317	1925	25355-B
ALDRIDGE	DENTON D	THE SUN MORTGAGE COMPANY	34-B	343	1925	25407-B
ALDRIDGE	MABEL A					
ALBERTS	JENNIE M	JOSEPH C ALBERTS	34-B	373	1925	25465-B
ALDRIDGE	DENTON B	LOUIS CEDRONE ET AL	34-A	251	1925	14931-A
ALDRIDGE	MABEL A	LOUIS CEDRONE ET AL	34-A	251	1925	14931-A
ALBAUGH	WILLIAM B	SAMUEL KRIEGER	34-A	237	1925	14914-A
ALBAUGH	KATHERINE R					
ALCO CONSTRUCTION COMPANY THE		MORTGAGE GUARANTEE CO	34-B	469	1925	25651-B
ALFIERE	ANNA	FRANK V PIPITONE	34-A	300	1925	15000-A
ALBAUGH	WILLIAM B	SAMUEL KRIEGER	34-A	325	1925	15023-A
ALBAUGH	KATHERINE R					
ALLERS	JOHN H	ANNA M ALLERS	34-B	693	1925	26072-B
ALLENDALE CONSTRUCTION CO	THE	GEORGE C THOMAS	34-B	696	1925	26077-B
ALLEN	WILLARD W (PUR)	FELLS POINT BLDG ASSO	34-B	663	1925	26016-B

NAME OF DEFENDANT		NAME OF COMPLAINANT	DOCKET	PAGE	YEAR	FILE NO.
ALPHA KAPPA PHI FRATERNITY INC		FANNIE R CHAIRS TRUSTEE ET AL	34-B	758	1925	26200-B
ALLERDICE	CHARLES EMORY	THE PROGRESS BLDG ASSO	35-B	73	1926	26357-B
ALLERDICE	LUCILLE C H					
ALLEN	FLORIAN W	MARY B ALLEN	35-B	172	1926	26554-B
ALLEN	WILLARD W (PUR)	YALE BLDG & LOAN ASSO	35-B	51	1926	26313-B
ALEXANDER	GEORGE D	CORA ALEXANDER	35-B	258	1926	26722-B
ALDER	CLARENCE R (ADMR)	THE CALVERT BANK	35-A	128	1926	15221-A
ALDER	GEORGE W					
ALPERSTEIN	DORA	JOSEPH ALPERSTEIN	35-B	714	1926	27610-B
ALNUTT	CHARLES GOODWIN	EXPARTE	35-A	325	1926	15412-A
ALL UNKNOWN PERSONS WETHER RESIDENTS OR NON RESIDENTS WHO MAY BE INTERESTED IN THE PROPERTY AND FUNDS MENTIONED IN THESE PROCEEDINGS OR WHOSE RIGHT MAY BE AFFECTED BY THE DISTRIBUTION THEREOF		SAFE DEPOSIT & TRUST CO	35-A	327	1926	15414-A
ALCO CONSTRUCTION COMPANY		MERCHANTS MORTGAGE CO	35-B	785	1926	27748-B
ALLOWAY	JOHN R	ROSE I ALLOWAY	35-B	825	1926	27828-B
ALADDIN REALTY HOME BUILDERS		MOSES WATSON ET AL	35-A	429	1926	15505-A
ALICE	"INFANT"	EXPARTE	35-A	441	1926	15517-A
ALLEN	JOHN H	JOHN T GILLAN	36-A	12	1927	15539-A
ALLEN	ALFRED W					
ALLEN	ALICE A					
ALLEN	LAURA J					
ALLEN	SETH E					
ALLEN	MERLE W					
ALLEN	PAUL W					
ALLEN	SOLOMON A	GEOREGETTE ALLEN	36-B	22	1927	28158-B
ALLAN	ELLIE (PUR)	MARRIOTT ET AL	34-A	429	1925	14815-A
ALCO CONSTRUCTION CO		MERCHANTS MORTGAGE CO	36-C	25	1927	50-C
ALTER	A	GUSSIE NEWBURGER	36-A	41	1927	15568-A
ALLEN	WILLARD W	PAULINE MAYER ET AL	36-A	84	1927	15612-A
ALMOND	SAUNDERS M	CHAPMAN A PECK	36-A	86	1927	15614-A
ALTER	ABRAHAM	MINNIE KORNHAUSER	36-A	99	1927	15627-A
ALDER	CLARENCE A	FANNIE P ALDER	35-B	527	1926	27249-B
ALER	M LUCAS	CITY FINANCE CO	36-C	137	1927	273-C
ALER	MILDRED					
ALER	SALLY					
ALTER	ABRAHAM	SUN MORTGAGE CO	36-A	190	1927	15716-A
ALMA MFG CO (SUB PUR)		EXPARTE TAX SALE LOT A	16-A	95	1907	7358-A
ALLEN	WILLARD W	RIALTO BLDG ASSOC	36-C	187	1927	374-C
ALLEN	CEPHAS	ALBERT J GREENE	36-A	217	1927	15738-A
ALLENS	WILBUR	GRACE ALLENS	36-B	313	1927	28726-B
ALLISON	LEE	EXPARTE	36-A	291	1927	15803-A
ALLERS	WILLIAM E	MARY ALLERS	36-B	406	1927	28898-B
ALEXANDER	WILLIAM BAIN	ELSIE TOWNSEND ALEXANDER	36-B	422	1927	28931-B
ALLEN	WILLARD W	WILLIAM THOMAS ET AL	36-A	324	1927	15828-A
ALPHA PERMANENT BLDG ASSOC		MARGARET AGNES SEWELL	36-B	481	1927	29040-B
ALEXANDER	EDWIN ELLSWORTH	EXPARTE	36-A	417	1927	15932
ALBRECHT	HUGO P	NEW ERA PERMANENT BLDG ASSOC	36-C	398	1927	787-C
ALBRECHT	CALEDONIA					
ALBRECHT	CONRAD	ANNA MATILDA ALBRECHT	36-B	556	1927	29179-B

A.l

NAME OF DEFENDANT		NAME OF COMPLAINANT	DOCKET	PAGE	YEAR	FILE NO.
ALBAN	GOLDEN D	WHITE WAY LAUNDRY	37-A	67	1928	16053-A
ALEXANDER	GEORGE	GENEVA E ALEXANDER	37-B	154	1928	29540-B
ALBIN	CHARLES M	AGNES M ALBIN	37-B	224	1928	29678-B
ALBAN	FRANK H	CITY REAL ESTATE CO	37-A	179	1928	16173-A
ALEXANDER	ROBERT L	SEABOARD NATL BANK	37-C	182	1928	1226-C
ALLEN	SARAH	THOMAS B ALLEN	37-B	270	1928	29768-B
ALLEN	DONALD	EXPARTE	37-A	188	1928	16181-A
ALLEN	WILLARD W	SO BALTO PROG P B & L	37-C	208	1928	1275-C
ALEXANDER	GEORGE D	CORA ALEXANDER	37-B	370	1928	29964-B
ALCHIN	HARRY W	RUTH M ALCHIN	37-B	399	1928	30021-B
ALLEN	JULIA	NORRIS R ALLEN	37-B	433	1928	30088-B
ALBION HAULING CO		GATCH SUPPLY CO	37-A	388	1928	16355-A
ALLEN	WILLARD W	SUN MORTG CO	37-C	401	1928	1655-C
ALBRECHT	WILLIAM G	EDWARD D HALEY	37-A	405	1928	16373-A
ALLEN	COVINGTON K					
ALLEN	GEORGIA S	FANNIE R CHAIRS	37-C	472	1928	1793-C
ALVARINO	GUISEPPE	MARIA ALVARINO	37-B	627	1928	30452-B
ALLEN	WILLARD W	M MAE THIEDE	37-C	498	1928	1844-C
ALLEN	MARY	EDWARD S ALLEN	37-B	669	1928	30524-B
ALLEN AND BARNES INC		WILMER L BARNES	38-A	23	1929	16504-A
ALLEN	EDGAR J	WILMER H BARNES	38-A	35	1929	16516-A
ALLEN	JAMES W					
ALLEN	MYRTIE	UNITED STATES MORTGAGE CO	38-C	36	1929	1966-C
ALTVATER	MILBURNE	MYRTLE ALTVATER	38-B	90	1929	30730-B
ALSTON	RANSON W					
ALSTON	ANNETTA	LAKE DRUID B & L ASSOC	38-C	78	1929	2050-C
ALCO CONSTRUCTION CO CASE A						
ALCO CONSTRUCTION CO CASE B		ALFRED J TORMEY	38-C	111	1929	2117-C
ALEXANDER	ALBERT D	ROSE F ALEXANDER	38-B	180	1929	30909-B
ALLISON	CARL T	EULALIE M ALLISON	38-B	380	1929	31304-B
ALCO PRESS		MD LINOTYPE COMP CO	38-A	165	1929	16637-A
ALSTON	BESSIE	ROBERT ALSTON	38-B	198	1929	30945-B
ALLEN	DOT	MATILDA ALLEN	38-B	207	1929	30963-B
ALLEN	WILLARD W	JOHN W JOHNSON	38-A	194	1929	16666-A
ALLEN	MARGARET R	HOOVER B ALLEN	38-B	264	1929	31076-B
ALLEN	MORTON P					
ALLEN	SON & CO	HARRY COLFELT	38-A	271	1929	16734-A
ALSTON	BLECKER	GURLEY ALSTON	38-B	386	1929	31316-B
ALLEN	WILLARD W					
ALLEN	GLADYS V	SO BALTO PRO P B & L ASSOC	38-C	247	1929	2385-C
ALBAUGH	MINNIE L	SAFE D & T CO	38-A	333	1929	16791-A
ALLEN	WILLARD W	AETNA MORTG CO	38-C	262	1929	2414-C
ALLEN	WILLIARD W	RIDGELY BLDG ASSOC	38-C	272	1929	2434-C
ALLEN	WILLIARD W	RIDGELY BLDG ASSOC	38-C	272	1929	2435-C
ALLEN	WILLIARD W	YALE BLDG & LOAN ASSOC	38-C	276	1929	2442-C
ALLEN	WILLIAM LEE	JEANNE M ALLEN	38-B	445	1929	31429-B
ALNEY	CHARLES	LILLIE F ALNEY	38-B	477	1929	31493-B
ALBERT	CARRIE M	ALTA B & L ASSOC	38-A	559	1929	17026-A
ALBAN	JOSEPH C	ADDIE M ALBAN	38-B	673	1929	31865-B
ALLIED CONSTRUCTION CO		SUN MORTG CO	38-C	471	1929	2818-C
ALLISON	CARL T					
ALLISON	EULALIE	OLD AMERICAN B & L ASSOC	38-C	480	1929	2835-C

A.l

NAME OF DEFENDANT		NAME OF COMPLAINANT	DOCKET	PAGE	YEAR	FILE NO.
ALCO CONS CO CASE A		ALFRED J TORMEY	38-C	488	1929	2850-C
ALCO CONS CO CASE B		ALFRED J TORMEY	38-C	488	1929	2851-C
ALCO CONS CO		ALFRED J TORMEY	38-C	489	1929	2852-C
ALLIED CONS CO		TITLE C & T CO	38-C	490	1929	2854-C
ALLERS	JACOB F	EMMA A ALLERS	38-B	779	1929	32058-B

A.m

NAME OF DEFENDANT		NAME OF COMPLAINANT	DOCKET	PAGE	YEAR	FILE NO.
AMENT	JOHN	NORTH HOWARD LOAN & SAVGS INSTN	1	199	1890	470
AMOSS	OLIVER C	FREDERICKA AMOSS	1	368	1891	826
AMERICAN ENDOWMENT LEAGUE OF BALTO CITY		C H S SNEAD ET AL	1	416	1891	914
AMERICAN FRATERNAL CIRCLE OF BALTIMORE CITY		J H SMITH ET AL	1	452	1891	985
AMERICAN LEGION OF HONOR		EMILIE E EVANS	1	218	1890	516
AMERICAN PROTECTIVE LEAGUE OF BALTO CITY		CHARLES H UNVERZAGT ET AL	1	302	1891	704
AMERICAN PROTECTIVE LEAGUE OF BALTO CITY		JAMES A MULVEY ET AL	1	367	1891	823
AMOSS	JOHN C					
AMOSS	FRANK	HENRY HANDY ET AL	1	403	1891	890
AMOSS	JASPER M					
AMERICAN ENDOWMENT LEAGUE OF BALTO CITY		C H SNEAD ET AL	1	416	1891	914
AMERICAN PROTECTIVE LEAGUE OF BALTO CITY		JAMES A MULVEY ET AL (ABOVE)	1	367	1891	823
AMERICAN FRATERNAL CIRCLE OF BALTO CITY		CLEMENA ROBINSON ET AL	2	24	1892	1174
AMERICAN FRATERNAL CIRCLE OF BALTO CITY		GEORGE EWALT ET AL	2	25	1892	1174
AMERICAN FRATERNAL CIRCLE OF BALTO CITY		TALBOT W JENKINS ET AL	2	27	1892	1176
AMERICAN FRATERNAL CIRCLE OF BALTO CITY		LEOPOLD ROSENHEIM ET AL	2	28	1892	1177
AMERICAN FRATERNAL CIRCLE OF BALTO CITY		ISAAC M PRUZAN ET AL	2	29	1892	1178
AMERICAN FRATERNAL CIRCLE OF BALTO CITY		GUSTAVE S KANN	2	29	1892	1178
AMERICAN FRATERNAL CIRCLE OF BALTO CITY		ADOLPH EHRLICH	2	33	1892	1188
AMERICAN FRATERNAL CIRCLE OF BALTO CITY		DAVID J BLACKISTON ET AL	2	58	1892	1252
AMOS	LANIE C	CHARLES WESLEY AMOS	2	164	1892	1493
AMES	CHARLES S	CHARLES H MELSON	2	171	1892	1501
AMOSS	WINFIELD S	GERMAN SMITH	2	281	1893	1714
AMOS	MARY L					
AMOS	ISAAC R	CHARLES H MCCONNELL	3-A	86	1894	2219½-A
AMOS	JAMES W	ALVA HUBBARD ET AL	3-A	158	1894	2297-A
AMOSS	ULIUS	FEDERAL HILL PER BLDG ASSOC	3-B	107	1894	2291-B
AMOSS	CORNELIA	MARY JONES ET AL	3-A	266	1894	2418-A
AMOS	MARY E					
AMOS	WILLIAM J	JOHN F BORING ET AL EXECUTORS	4-A	146-147	1895	2594-A
AMERICAN BANKING & TRUST CO		EMMA ABBOTT GLGE &C	4-A	236	1895	2678-A
AMOSS	HENRY C	JAMES E TIPPETT ASSIGNEE	6-B	83	1897	3719-B
AMERICAN BONDING & TRUST CO &C		RICHARD A SPRINGS	6-A	117	1897	3317-A
AMOS	JAMES W	MICHAEL J O'NEILL	6-A	243	1897	3443-A
AMOS	THOMAS W	PATRICK WALSH	7-A	47	1898	3647-A
AMERICAN BLDG & LOAN ASSOC		PATRICK WALSH	7-A	47	1898	3647-A
AMERICAN TYPE FOUNDRY CO		H HOBART KEECH	7-A	62	1898	3662-A
AMOS	JAMES W	JOHN FISHACK ET AL	7-A	131	1898	3731-A
AMOS	JAMES W	JOHN H BRUNS ET AL	7-A	145	1898	3745-A
AMOS	JAMES W	EXPARTE	7-A	134	1898	3734-A

NAME OF DEFENDANT		NAME OF COMPLAINANT	DOCKET	PAGE	YEAR	FILE NO.
AMOS	JAMES W	JOHN H BRUNS ET AL	7-A	168	1898	3768-A
AMOS	JAMES W	BALTO HIGH GRADE BRICK CO &C	7-A	169	1898	3769-A
AMOLSKY	PAULINE	KATE AMOLSKY ET AL	8-A	79	1899	4079-A
AMOLSKY	GEORGE					
AMOLSKY	ANNIE					
AMOLSKY	ABRAHAM					
AMOLSKY	MINNIE					
AMOLSKY	HARRY					
AMOLSKY	TOBIAS					
AMOLSKY	PHILLIP					
AMOLSKY	SAMUEL					
AMES	COLUMBUS DELANO	EXPARTE	8-A	103	1899	4079-A
AMERICAN RUBBER TIRE CO OF N.Y.		HENRY P MCELROY	8-A	163	1899	4079-A
AMOS	HARRY A	EXPARTE	8-A	173	1899	4079-A
AMOS	HARRY A	GERMAN NATL B & L ASSO OF PITTSBURG PA	8-B	116	1899	5009-B
AMOLSKY	LAZARUS	KATE AMOLSKY	8-A	79	1899	4079-A
AMOLSKY	JACOB					
AMENT	MATTHIAS	EDWARD C CARRINGTON JR	8-A	241	1899	4241-A
AMOSS	THOMAS P	JAMES L GILBERT ET AL	8-A	279	1899	4279-A
AMBACH	DAVID	NORTH AVE MFG CO OF BALTO &C	8-A	321	1899	4321-A
AMENT	CATHERINE	PEARL ST PERPTL BLDG ASSN #2 &C	8-B	309	1899	5377-B
AMENT	MATHAIS					
AMERICAN LUMBER & BOX CO & C		CATHERINE RITTLER ET AL	8-A	383	1899	4383-A
AMERICAN TOWING & LIGHTERING CO &C		WILLIAM H UMBACH	9-A	43	1900	4543-A
AMERICAN TOWING & LIGHTERING CO &C		L B FRANKLIN ROBERTS	9-A	44	1900	4544-A
AMBLER	JAMES M	GARLAND H DAVIDSON ET AL	8-A	67	1899	4067-A
AMICK	RACHAEL	JOHN HOFGASS	9-B	163	1900	5828-B
AMENT	JOSEPH W	WILLIAM A MASON	9-A	183	1900	4683-A
AMERICAN ART & SPECIALTY CO &C		A M COLLINS MFG CO &C	9-A	227	1900	4727-A
AMENT	GEORGE F	CENTRAL REAL ESTATE & TRUST CO OF MD	9-B	365	1900	6219-B
AMERICAN GUARANTY CO		JOHN H ZWANGER	9-A	346	1900	4846-A
AMERICAN NATIONAL BANK		JOHN BAUERNSCHMIDT	9-A	357	1900	4857-A
AMERICAN ICE CO (PURCHASER)		DAVID AMBACH ET AL	10-A	5	1901	4905-A
AMERICAN BUARANTY CO		ELMER C WACHTER	10-A	59	1901	4959-A
AMERICAN B & L ASSO &C		HERMAN BERNHEIMER	10-A	137	1901	5037-A
AMENT	MATHIAS	JAMES W DENNY	10-B	127	1901	6498-B
AMENT	CATHERINE					
AMSDEN	FREDERICK T	VIOLA AMSDEN	10-B	165	1901	6568-B
AMERICAN BONDING & TRUST CO &C		GEO A DUBREUIL	8-A	395	1899	4395-A
AMERICAN AGRICULTURAL CHEMICAL CO (THE) (PURCHASER)		EXPARTE ANNIE L VROOMAN &C	6-A	199	1897	3399-A
AMENT	ANNA K	PHOENIX PERPETUAL LAND & BLDG ASSN &C	11-B	139	1902	7124-B
AMENT	JOSEPH W					
AMES	VIRGINIA W (PURCHASER)	FLORENCE SMITH ET AL	11-A	144	1902	5477-A
AMERICAN BONDING & TRUST CO (PURCHASER)		GEORGE A DUBREUIL	8-A	395	1899	4395-A
AMERICAN LIGHTING CO OF BALTO CITY &C		UNION LIGHTING CO &C	11-A	319	1902	5659-A
AMERICAN LIGHTING CO OF BALTO CITY &C		IGNATIUS SMITH ET AL	11-A	337	1902	5677-A
AMERICAN BONDING & TRUST CO		SAMUEL J HARMAN ET AL	11-A	342	1902	5682-A
AMERICAN NATIONAL BANK OF BALTO CITY		AMERICAN BONDING CO OF BALTO	12-A	111	1903	5833-A
AMERICAN NATIONAL BANK OF BALTO		WILLIAM H BAYLESS	13-A	35	1904	6214-A
AMERICAN BONDING CO (PUR)		AMERICAN BONDING CO &C	12-B	279	1903	7922-B
AMERICAN NATIONAL BANK OF BALTO		JAMES BOND OF THOMAS TRUSTEE	13-A	40	1904	6219-A
AMOS	CECELIA	WILLIAM AMOS	13-B	67	1904	8056-B

NAME OF DEFENDANT		NAME OF COMPLAINANT	DOCKET	PAGE	YEAR	FILE NO.
AMERICAN SURETY CO OF NEW YORK &C		EMELIA S BAUER	13-A	172	1904	6344-A
AMBROSIUS	MARIA	WILLIAM BOWLY WILSON (ADMR)	14-A	166	1905	6636-A
AMENT	JOSEPH W	PHOENIX PER LAND & BLDG ASSO ETC	14-B	224	1905	8810-B
AMENT	ANNA K					
AMOS	ANNIE E	WILLIAM AMOS	15-B	29	1906	8888-B
AMBACH	DAVID (TRUSTEE)	EXPARTE	15-A	85	1906	7006-A
AMBACH	MAX					
AMOS	HELEN V	DAVID M NEWBOLD	15-A	179	1906	7103-A
AMOS	CARROLL U (PURCHASER)	WILLIAM J ROBERTSON ET AL	15-A	162	1906	7086-A
AMERICAN SURETY CO OF NEW YORK A BODY CORPORATE		MAYOR & CITY COUNCIL OF BALTO	13-A	172	1904	6344-A
AMSINCK & COMPANY "G" OF NEW YORK (AGENTS)		JAMES H HICKEY (RECEIVER)	16-A	255	1907	7514-A
AMSINCK & COMPANY "G" OF NEW YORK (AGENTS)		WILLIAM H BROWN & BROTHER CO	16-A	255	1907	7514-A
AMENT	JOSEPH W (ADMR)	JOHN C PARKS	17-A	345	1908	7948-A
AMENT	JOHN (ADMR)					
AMENT	JOSEPH W					
AMENT	ANNIE KATHERINE					
AMENT	JOHN					
AMENT	MARGARET E					
AMENT	GEORGE F					
AMENT	MATTHIAS JR					
AMOS	WILBUR H	HELEN M AMOS	17-A	367	1908	7983-A
AMOS	THELMA					
AMOS	MORRIS L					
AMENT	MATTHIAS	JOSEPH W AMENT (ADMR)	17-A	389	1908	7985-A
AMERICAN TRUST CO		C CHARLES BACHMAN ET AL	18-A	133	1909	8194-A
AMOS	CLARA	ALMA TAYLOR ET AL	18-A	212	1909	8264-A
AMOS	WILLIAM E					
AMOS	MARY					
AMOS	GEORGE					
AMOS	AMELIA					
AMOS	EDWARD J (PURCHASER)	EMMA L O'HARA ET AL	18-B	216	1909	10964-B
AMOS	VIRGINIA W (PURCHASER)					
AMERICAN BONDING COMPANY		LOUIS ELIE JOSEPH HENRY DE GALARD DE BRASSAC DE BEARN COUNT AND PRINCE OF BEARN AND CHALLAS	19-A	9	1909	8071-A
AMBROSE	WALTER S	NELLIE C AMBROSE	19-B	86	1910	11232-B
AMELANG	JOSEPHINE	SARAH A BEZRAT	19-B	129	1910	11316-B
AMOS	JOHN A E	MATTIE AMOS	19-B-	146	1910	11347-B
AMER	MARY E	JAMES M CALDWELL	19-A	197	1910	8437-A
AMBLER	JAMES M	AUXILIARY REALTY CO THE	19-A	183	1910	8474-A
AMERICAN STEEL BUCKLE COMPANY (THE)		EXPARTE	19-A	220	1910	8508-A
AMERICAN FURNITURE COMPANY (THE)		EXPARTE	19-A	303	1910	8582-A
AMENT	LAWRENCE	JULIA C AMENT	20-B	159	1911	12006-B
AMERICAN SODA FOUNTAIN COMPANY		HARRY F LEEDS	20-A	190	1911	8822-A
AMRHINE	CHARLES H	EXPARTE	21-A	77	1912	8991-A
AMEY	GEORGE E	THE MECHANICS BLDG & LOAN ASSO OF BALTO CITY	21-B	207	1912	12789-B
AMEY	SOPHIA					
AMMIDON	DANIEL C (POLICE COM)	WATERS AFRICAN METHODIST EPIS CHURCH OF BALTO CITY ETC ET AL	21-A	164	1912	9075-A
AMMER	LIZZIE	WILLIAM AMMER	21-B	293	1912	12958-B
AMERICAN BONDING CO (THE) OF BALTO CITY ETC		WILLIAM S LOVE ET AL	22-A	7	1913	9213-A
AMY	MALVINA E	JAMES E AMY JR	22-B	125	1913	13431-B
AMOS	JAMES W (PURCHASER)	MARIA A SCHAUN	21-B	188	1912	12752-B

NAME OF DEFENDANT		NAME OF COMPLAINANT	DOCKET	PAGE	YEAR	FILE NO.
AMENDT	FREDERICK W	EXPARTE	22-A	149	1913	9353-A
AMOS	MILDRED	EXPARTE	22-A	218	1913	9417-A
AMERICAN MUTUAL BENEFIT SOCIETY OF BALTO (THE)		PRESTON WARFIELD ET AL	22-A	261	1913	9460-A
AMOS	JAMES W (PURCHASER)	MARIA A SCHAUN	21-B	188	1912	12752-B
AMETTA	ANNA	SALVATORE AMETTA	22-B	384	1913	13932-B
AMERICAN MUTUAL BENEFIT SOCIETY (THE) OF BALTO		EFFIE CLAYTON ET AL	22-A	352	1913	9531-A
AMOLSKY	JACOB	THE MONTICELLO DISTILLING CO ETC	22-A	409	1913	9580-A
AMERICAN INDEMNITY COMPANY (THE) ETC		S FRANK BENNETT ET AL ETC	23-A	5	1914	9601-A
AMMENHEUSER	LOTTA A	JOHN G AMMENHEUSER	23-B	47	1914	14281-B
AMERICAN BONDING COMPANY OF BALTO (PUR)		GEORGE L RADCLIFFE	23-B	26	1914	14240-B
AMERICAN WATER SOFTENER CO ETC (THE)		GEORGE W KONIG	23-A	97	1914	9689-A
AMERICAN BUILDING COMPANY		ATLANTIC MILL & LUMBER CO	23-A	214	1914	9797-A
AMOS	JAMES W	DAVID REUS PERM LOAN & SAVGS COMPANY OF BALTO CITY	23-B	261	1914	14691-B
AMBACH	LENA LOUIS	HARRY AMBACH	23-B	319	1914	14795-B
AMMIDON	DANIEL C (POLICE COM)	THE PAYE BUS COMPANY ETC	24-A	193	1915	10082-A
AMY	MALVINA E	JAMES E AMY JR	24-B	206	1915	15308-B
AMMIDON	DANIEL C	CHARLES A HASKELL	24-A	338	1915	10216-A
AMERICAN PRINTING COMPANY ETC (THE)		ROBERT A PIPER ETC	25-A	122	1916	10345-A
AMBACH	HENRY M	ELLIOTT SERVICE COMPANY INC	25-A	235	1916	10472-A
AMES	HARRY J	GREAT EASTERN BLDG ASSOC ETC	26-B	77	1917	16523-B
AMMENHEUSER	JOHN G	LOTTA A AMMENHEUSER	26-B	114	1917	16594-B
AMOS	CHARLES D	PHOEBE E AMOS	26-B	205	1917	16767-B
AMERICAN SCRAP RUBBER COMPANY (THE) ETC		EXPARTE	26-A	243	1917	10770-A
AMERICAN PROPELLER & MFG COMPANY (THE) ETC		RALPH J SAPERO ETC	27-A	21	1918	10819-A
AMES	EDWARD J	VIRGINIA W AMES	27-A	112	1918	17251-B
AMERICAN PROPELLER & MFG CO (THE)		ACADEMY OF THE VISITATION B V M OF MT DE SALES IN BALTO CO ETC	27-A	80	1918	10879-A
AMERICAN THRIFT BLDG & LOAN ASSO THE (PUR)		FRANK H DARNALL ASSIGNEE ETC	27-B	164	1918	17353-B
AMERICAN FUNERAL BENEFIT ASSO OF THE U S A		THOS J KEATING INS COM OF MD	28-A	105	1919	11135-A
AMBROSE	HARRY					
AMBROSE	LOUIS	SOCRATES NICOLAIDES	28-A	235	1919	11268-A
AMBROSE	HARRY	LOUIS G KTANAS	28-A	340	1919	11369-A
AMOLSKY	DAVID	EXPARTE	28-A	366	1919	11391-A
AMERICAN LUMBER COMPANY OF BALTO CITY		EXPARTE	29-A	162	1920	11582-A
AMY	ETHEL	BOYD AMY	29-B	497	1920	19665-B
AMBACH	HARRY	ELIZABETH R AMBACH	29-B	512	1920	19689-B
AMALGAMATED CLOTHING WORKERS OF AMERICA		FRANK BANDGUNAS ET AL	29-A	434	1920	11822-A
AMALGAMATED CLOTHING WORKERS OF AMERICA NO 218		FRANK BANDGUNAS ET AL	29-A	434	1920	11822-A
AMERICAN REALTY COMPANY (THE) (PURCHASER)		MERCANTILE TRUST & DEPOSIT CO ETC	29-A	150	1920	11550-A
AMBROSE	VINCENT (ADMR)					
AMBROSE	VINCENT					
AMBROSE	TERESA					
AMBROSE	FRANK W					
AMBROSE	HARRY R					
AMONICO	LILLIAN	FRANK STALLO	30-A	6	1921	11936-A
AMONICO	ANTHONY	ANTHONY AMONICO	30-B	91	1921	20188-B
AMBACH	CLARA FRANKLIN	LILLIAN AMONICO	30-B	91	1921	20188-B
AMERICAN SAVINGS & LOAN ASSOC (THE)		MERCANTILE SAVGS BANK OF BALTO CITY	30-B	143	1921	20292-B
AMERICAN ICE CO (PURCHASER)		HENRY COHEN	30-A	115	1921	12044-B
AMERICAN-BESSEMER CORPORATION		MERCANTILE TRUST & DEPOSIT CO	11-A	199	1902	5540-A
AMBLER	ELIZABETH	EXPARTE	30-A	282	1921	13113-A
		MITCHELL AMBLER	31-B	82	1922	21285-B

NAME OF DEFENDANT		NAME OF COMPLAINANT	DOCKET	PAGE	YEAR	FILE NO.
AMERICAN MANUFACTURING CO OF MD INC		JAMES I LEARY	31-A	117	1922	13396-A
ANSPACHER	ANNA M	GEORGE M ANSPACHER	31-B-	161	1922	21439-B
AMERICAN TOOL & MACHINE CO		THE FAIRBANKS CO ETC	31-A	157	1922	13434-B
AMERICAN MANUFACTURING CO LTC		ALBERT DECKELBAUM	31-A	174	1922	13449-A
AMELONG	FREDERICK	BARBARA AMELONG	31-B	464	1922	22024-B
AMERICAN COLONIZATION SOCIETY		PETER STEVENS ADMR &C	31-A	568	1922	13795-A
AMERICAN GRAVURE CORPORATION &C		SAMUEL ROSS ET AL	31-A	572	1922	13799-A
AMERICAN GRAVURE CORPORATION &C		EDWARD A FREDERICK ET AL	31-A	596	1922	13818-A
AMOS	WILBER	HELEN MAE AMOS BRISCOE	32-A	45	1923	13865-A
AMOS	THELMA MAE	HELEN MAE AMOS BRISCOE	32-A	45	1923	13865-A
AMOS	MORRIS LEROY	HELEN MAE AMOS BRISCOE	32-A	45	1923	13865-A
AMES	NELLIE RAY	HOWARD W AMES	32-B	245	1923	22831-B
AMBROSE	HARRY T	KLEANTHIS PAPPAS ET AL	32-A	268	1923	14085-A
AMMER	WILLIAM G	ELIZABETH AMMER	32-B	620	1923	23549-B
AMERICAN MANUFACTURING CO OF MD (THE)		JACOB G MOSES ETC	32-A	469	1923	14292-A
AMOLSKY	JACOB					
AMOLSKY	J	ABRAHAM WEISMAN	33-A	70	1924	14363-A
AMERICAN FILM SAFE CORPORATION (THE)		CHALMERS PUBLISHING CO ETC	33-A	78	1924	14371-A
AMERICAN FILM SAFE CORPORATION (THE)		JOSEPH E ROBIN	33-A	237	1924	14520-A
AMERICAN WOODWORKING CORPORATION		ANDREW J DIETRICH ET AL	33-A	317	1924	14603-A
AMERICAN METER CO		OTIS ELEVATOR CO	33-A	347	1924	14631-A
AMBROSE	WILMER P	EXPARTE	34-A	2	1925	14693-A
AMOS	RICHARD W	EXPARTE	34-A	90	1925	14781-A
AMEND	ALINE	JOSEPH P AMEND	34-B	244	1925	25217-B
AMERICAN AUTOMOBILE INSURANCE COMPANY		HARRY SHAPIRO	34-A	154	1925	14841-A
AMERICAN FILM SAFE CORPORATION		JOSEPH E ROBIN	34-A	212	1925	14893-A
AMOROSE	LOUIS J					
AMOROSE	HELEN E	WEST BALTIMORE BLDG ASSO	34-B	655	1925	26000-B
AMOLSKY	JACOB	GIBRALTAR BLDG ASSO	35-B	186	1926	26583-B
AMENT	MARGARET MAY	GEORGE S COLTON	35-A	185	1926-	15272-A
AMERICAN NATIONAL BLDG & LOAN ASSOC (PUR)		AMERICAN NATL BLDG & LOAN ASSO	35-B	380	1926	26960-B
AMERICAN HOLDING CO (PUR)		WILLIAM E ANDERSON	35-B	450	1926	27101-B
AMERICAN HOLDING CO (PUR)		PREFERRED B & L ASSOC	35-B	436	1926	27072-B
AMERICAN INDEMNITY CO CASE C (PUR)		MORTGAGE GUARANTEE CO	35-B	630	1926	27448-B
AMERICAN INDEMNITY CO CASE E (PUR)		MORTGAGE GUARANTEE CO	35-B	632	1926	27452-B
AMOS	WILLIAM E					
AMOS	WILLIAM E ADMR	MARGARET HAUGHEY	35-A	324	1926	15411-A
AMOS	MARY					
AMOLSKY	JACOB	GEORGE S AWALT	35-A	380	1926	15463-A
AMERICAN THEATRES CORPORATION		KINGSBURY SAMUEL ELECTRIC	35-A	383	1926	15466-A
AMERICAN EXCHANGE & SAV BANK		MARY T PEREGOY ETC	35-A	398	1926	15479-A
AMERICAN INDEMNITY CO		MORTGAGE GUARANTEE CO	35-B	802	1926	27781-B
AMERICAN MORTGAGE & FINANCE CO						
AMERICAN MORTGAGE CO		W S WELSH	36-A	87	1927	15615-A
AMERICAN THEATRES CORPORATION		JOHN SIMON BROS	36-A	107	1927-	15655-A
AMBROSE	HARRY	RAINS BLDG CO	36-A	127	1927	15655-A
AMERICAN MORTG & REALTY CO		GERTRUDE A FREEMAN	36-A	130	1927-	15658-A
AMOSS	ESTHER A					
AMOSS	HOWARD M	TITLE GUARANTEE & TRUST CO	36-C	109	1927	217-C
AMERICAN THEATRE CORP		P & H MORTON ADV CO	36-A	205	1927	15728-A
AMERICAN INDEMNITY COMPANY (PUR)		MORTGAGE GUARANTEE CO	36-C	95	1927	189-C
AMOSS	HOWARD M	C J BENSON & CO	36-C	300	1927	593-C

A.m

NAME OF DEFENDANT		NAME OF COMPLAINANT	DOCKET	PAGE	YEAR	FILE NO.
AMOSS	ESTER A	C J BENSON & CO	36-C	300	1927	593-C
AMOSS	HOWARD M					
AMOSS	ESTHER	CREDIT SERVICE	36-C	305	1927	602-C
AMERICAN BANK		ELIZABETH FURMAN	36-B	480	1927	29036-B
AMELONG	ELLA P	STERLING PERM S & L	36-C	413	1927	817-C
AMEND	JOHN M	WEST BALTO B & L ASSOC	36-C	418	1927	826-C
AMERICAN BANK OF THE EQUITABLE T CO		MARTHA JASCO	37-B	66	1928	29365-B
AMERICAN OIL CO		MAX LEVIN	37-A	135	1928	16132-A
AMRHEIN	GEORGE J	HELEN M AMRHEIN	37-B	288	1928	29804-B
AMRHEIN	GEORGE J					
AMRHEIN	HELEN M	BELMAR B & L ASSOC	37-C	210	1928	1280-C
AMERSBACH	WILLIAM E					
AMERSBACH	HELEN M	STALWART PMT S B & L ASSOC	37-C	275	1928	1408-C
AMRAIN	GERTRUDE	MARTHA ANN BACHMAN	37-A	284	1928	16267-A
AMOLSKY	JACOB					
AMOLSKY	BESSIE	MARSHALL B & L ASSOC	37-C	294	1928	1443-C
AMEY	GEORGE E					
AMEY	SOPHIA V	JEFFERSON PERM B & L ASSOC	37-C	366	1928	1588-C
AMOSS	CARL F	LILLIAN A AMOSS	38-B	76	1929	30703-B
AMERICAN GENTLEMAN CLOTHES CORP		HARRY J ADLER	38-A	92	1929	16572-A
AMERICAN UNDERWRITERS INC		JOEL ARMISTEAD	38-A	140	1929	16618-A
AMOS	EFFIE	JOHN WARNER	38-A	174	1929	16646-A
AMOS	EFFIE	JOHN WARNER	38-A	175	1929	16647-A
AMERICAN LAUNDRY MACHINE CORP		FRANK EBLINE	38-A	262	1929	16726-A
AMERICAN DRY CLEANING & DYEING CO		SARAH SWIMMER	38-C	315	1929	2517-C
AMOLSKY	JACOB	GEORGE WELCH ET AL	38-C	392	1929	2668-C
ARNEDOIO	VITTORIO (PUR)	ROSE BORNHORN	38-A	296	1929	16756-A
AMERICAN EX OFFICE OF UNION TRUST CO		ADDIE TANKERSLEY	38-A	554	1929	17021-A
AMERICAN MORTGAGE CO		ISAAC KAY	38-A	556	1929	17023-A
AMICK	GEORGE ARTHUR	AUDREY ELIZABETH AMICK	38-B	694	1929	31901-B
AMERICAN TRUST CO		AVON CONS CO	38-A	713	1929	17160-A

A.n

NAME OF DEFENDANT		NAME OF COMPLAINANT	DOCKET	PAGE	YEAR	FILE NO.
ANTONOVICH	FRANCIS A	MATEO ANTONOVICH	1	58	1889	150
ANDERSON	THOMAS	BALTO & OHIO R R CO	1	97	1889	114
ANGLING	JOHN D	BALTO & OHIO R R CO	1	97	1889	114
ANGLING	JAMES	BALTO & OHIO R R CO	1	97	1889	114
ANDERSON	ANDREW	THOMAS J CANNON	1	88	1889	114
ANDERSON	ANDREW	ISAAC S CONLEY	1	41	1889	114
ANTUNOVICH	FRANCIS A	MATTEO ANTUNOVICH	1	114	1889	273
ANDERSON	DAVID	DANIEL DONNELLY ET AL	1	261	1890	621
ANDERS	ELLSWORTH M	EXPARTE	1	436	1891	954
ANDRE	LILLIAN M	ALBERT ANDRE	1	492	1891	1072
ANDRE	LILLIAN M	ALBERT ANDRE	2	241	1893	1627
ANDERSON	JOHN					
ANDERSON	GEORGE F					
ANDERSON	CATHARINE S					
ANDERSON	FRANK					
ANDERSON	HALLIE					
ANDERSON	JOSHUA A	BENJAMIN P FRANKLIN ET AL	2	410	1893	1981
ANDERSON	MARY E					
ANDERSON	EMMA J					
ANDERSON	CHARLES					
ANDERSON	JOSEPHINE D					
ANDERSON	CATHARINE H					
ANDREW	ANNIE					
ANDREW	DAVID M	THOMAS F FORESTELL &C	2	416	1893	1994
ANGER	FRANK	MATILDA ANGER	4-B	125	1895	2759-B
ANDREWS	HARRY C	JAMES J MCGRAW	4-A	158	1895	2605-A
ANTHONY	SAMUEL	JAMES H SANNER	4-A	326	1895	2779-A
ANDERSON	AGNES RITCHIE					
ANDERSON	JOHN SCOTT	JOHN G BRADY	5-B	119	1896	3304-B
ANDREWS	R SNOWDEN	EXPARTE	5-A	336	1896	3136-A
ANDREWS	RICHARD SNOWDEN	MARIA P HANDY	6-B	95	1897	3743-B
ANDREWS	MARY LEE	MARIA P HANDY	6-B	95	1897	3743-B
ANDREWS	R SNOWDEN					
ANDREWS	MARY LEE	CELESTE M W HUTTON ET AL	6-B	103	1897	3758-B
ANDREWS	EDWIN F	JENNIE ANDREWS	6-B	162	1897	3875-B
ANGLE	WILLIAM D					
ANGLE	JENNIE V	WILLIAM J KELLY ET AL	6-A	178	1897	3378-A
ANDERSON	FRANK (ALIAS CHARLES)	MAGGIE ANDERSON	7-B	120	1898	4378-B
ANDERSON	FRANK	CORA ANDERSON	7-B	166	1898	4472-B
ANDERSON	WILLIAM H H	ACME SAVGS & BLDG ASSO &C	7-A	292	1898	3892-A
ANDERSON	WILLIAM E	KENRICK PERPTL BLDG ASSO				
ANDERSON	MARY E	OF BALTO CITY	8-B	34	1899	4845-B
ANDREW	ANNIE	COMMERCIAL BLDG & LOAN ASSO				
ANDREW	DAVID M	OF RICHMOND VA	8-A	136	1899	4136-A
ANSHE SPHARD HEBREW CONGREGATION &C		SAMUEL KEPPALMAN	8-A	243	1899	4243-A
ANDERSON	MARY E	LAWRENCE E ANDERSON	8-B	255	1899	5278-B
ANDREWS	RICHARD P	SARAH E JONES	8-A	368	1899	4368-A
ANGEL	JOHN T	COLUMBIAN PERMANENT SAVINGS				
		& LOAN SOCIETY &C	8-B	371	1899	5495-B
ANDERSON	JAMES M	ELLEN A COCKEY ET AL	9-B	1	1900	5510-B
ANDERSON	LILLY	FRANK ANDERSON	9-B	32	1900	5572-B
ANDERSON	CHARLES E	LILLIE ANDERSON	9-B	63	1900	5633-B

NAME OF DEFENDANT		NAME OF COMPLAINANT	DOCKET	PAGE	YEAR	FILE NO.
ANDREA	CONRAD	ROSA ANDRAE	9-B	84	1900	5674-B
ANDREWS	R SNOWDEN	HENRY A PARR	9-A	169	1900	4669-A
ANDERSON	JOHN W	AMELIA ANDERSON	9-B	180	1900	5862-B
ANDREOZZI	COUNT PIETRO					
ANDREOZZI	ALICE C	MARIE G HORWITZ	9-A	199	1900	4699-A
ANDREOZZI	MARIE BEATRICE					
ANDERSON	JOHN THOMAS	KATHERINE MARIE ANDERSON	9-B	261	1900	6019-B
ANTHONY	MARY MARGARET	EXPARTE	9-A	280	1900	4699-A
ANTHONY	MARY MARGARET	C HOPEWELL WARNER &C	9-A	321	1900	4821-A
ANDERSON	JOSHUA A	EXPARTE	10-A	161	1901	5061-A
ANDERSON & CO	J A	EXPARTE	10-A	161	1901	5061-A
ANDREA	ROSA (PURCHASER)	LEVI GRIEF	10-B	74	1901	6392-B
ANHEUSER BUSCH BREWING ASSO OF ST LOUIS MO &C (PUR)		SPAULDING PERP B & L ASSO &C	10-B	288	1901	6811-B
ANNAN	ROBERDEAN	EMMA LILLIAN HARMISON	11-A	203	1902	5543-A
ANDREWS	JENNIE					
ANDREWS	EDWARD S	SAMUEL MARFIELD ET AL	11-A	273	1902	5013-A
ANDERSON	CHARLES	MARY ANDERSON	12-B	7	1903	7385-B
ANDERSON (ALSO KNOWN AS)	C W	SAMUEL WHITE	12-A	129	1903	5851-A
ANDREWS	C W	SAMUEL WHITE	12-A	129	1903	5851-A
ANDREA	WILLIAM	GRAND LODGE OF KNIGHTS OF PYTHIS OF MD	12-A	217	1903	5939-A
ANDREW	FRANK GOTT	EXPARTE	12-A	291	1903	6010-A
ANDERSON	JOHN PATRICK	LEGION PERMT BLDG ASSOC	13-B	81	1904	8084-B
ANNAN	ROBERDEAN	WILLIAM J O'BRIEN JR TRUSTEE	13-A	153	1904	6327-A
ANGER	CHARLES P	EXPARTE	13-A	169	1904	6341-A
ANDERSON	JAMES	INTERNATIONAL TRUST CO OF MD	13-A	180	1904	6350-A
ANDREWS	DAVID M	INTERNATIONAL TRUST CO OF MD	13-A	180	1904	6350-A
ANDREWS & CO	D M	INTERNATIONAL TRUST CO OF MD	13-A	180	1904	6350-A
ANDERSON	MARTHA AGNES (LUNATIC)	EXPARTE	13-A	209	1904	6379-A
ANDERSON	MARIA					
ANDERSON	SVEN	MUTUAL PROT B & L ASSO &C	13-B	139	1904	8198-B
ANDERSON	MARIA					
ANDERSON	SVEN	MUTUAL PROT B & L ASSO &C	13-B	139	1904	8199-B
ANDERSON	JOHN W	HETTIE C ANDERSON	13-B	201	1904	8331-B
ANCKER	WALTER (RECEIVER)	J C M LUCAS ET AL	14-A	63	1905	6533-A
ANDREW	DAVID M	JOHN A MURPHY ET AL	12-A	210	1903	5932-A
ANDERSON	SAMUEL CORNELIUS	EMMA PAULINE ANDERSON	15-B	46	1906	8921-B
ANDERSON	FRANCIS					
ANDERSON	FRANK	ADELINE MASON ANDERSON	15-B	49	1906	8927-B
ANDERSON	MARY M C					
ANDERSON	B HAYES	THE MAYOR & CITY COUNCIL OF BALTO	15-A	34	1906	6948-A
ANDERSON	LEONARD B (PURCHASER)	HUGH QUICLEY	15-A	87	1906	7008-A
ANDERSON	ANNIE F (PURCHASER)	HUGH QUIGLEY	15-A	87	1906	7008-A
ANDREWS	CATHERINE M					
ANDREWS	GEORGE E	ANNA K KRAFT	15-B	204	1906	9224-B
ANDREWS	EMMA C					
ANDREWS	JAMES B (PURCHASER)	GOTTSCHALK COMPANY OF BALTO	15-B	172	1906	9165-B
ANDERSON	LEONARD B (PURCHASER)	HUGH QUIGLEY ETC	15-A	87	1906	7008-A
ANTONI	CATHERINE D					
ANTONI	ANTONIO D	ELIZA G BYRNE	16-B	52	1907	9454-B
ANTHONY	LOTTA M	JOHN C ANTHONY	16-B	201	1907	9746-B
ANDERSON	JAMES J	ESTELLA ANDERSON	16-B	257	1907	9852-B
ANTHONY	JOHN	THE FORT AVE PERMT S & L ASSO	17-B	119	1908	10142-B
ANTHONY	MARGARET J	OF BALTO CITY				

NAME OF DEFENDANT		NAME OF COMPLAINANT	DOCKET	PAGE	YEAR	FILE NO.
ANSCHELOWITZ	LEUBE	JOSEPH BERMAN	17-B	140	1908	10182-B
ANDREAE	HEINE (PURCHASER)	CHARLES FRANCIS SMITH ETC	17-A	205	1908	7827-A
ANSCHELOWITZ	LIEBE					
ANSCHELOWITZ	YETTA	JOSEPH BERMAN	17-A	329	1908	7936-A
ANDRE	ALBERT	FLORENCE ANDRE	17-B	240	1908	10367-B
ANTHONY	WILLIAM C	MARY K ANTHONY	17-B	265	1908	10414-B
ANDERSON	HARRY A JR (PURCHASER)					
ANDERSON	EDITH A (PURCHASER)	EXPARTE	17-A	232	1908	7868-A
ANDERSON	LAWRENCE A	MARY ANDERSON	17-B	299	1908	10481-B
ANSCHELOWITZ	LEUBE	JOSEPH BERMAN	17-A	457	1908	8038-A
ANDREWS	BENJAMIN					
ANDREWS	LAURA G	GARNETT Y CLARK	17-B	322	1908	10521-B
ANDERSON	CLARENCE E	WALTER F BREYER	18-A	172	1909	8230-A
ANDREWS	BENJAMIN					
ANDREWS	LAURA G	ELIZA SIMON	18-B	218	1909	10966-B
ANCKER	WALTER	CHARLES WILBUR MILLER	18-A	201	1909	8254-A
ANDREWS	JAMES F (PURCHASER)	MATTHEW WAMALING ET AL	18-A	237	1909	8254-A
ANDREWS	AMADOR	KATE A RANSTEAD	19-A	171	1910	8462-A
ANDERSON	HARRY	WALTER A HEARN	19-A	233	1910	8518-A
ANDERSON	WILLIAM H	EXPARTE	19-A	253	1910	8537-A
ANTHONY	JOHN C	LOTTA R ANTHONY	19-B	215	1910	11477-B
ANDERSON	WM F REV	CLARA V TYLER	19-A	316	1910	8593-A
ANIMAL REFUGE ASSOCIATION OF MARYLAND		JAMES H SHERBERT ET AL	19-A	346	1910	8616-A
ANDREWS	HANSON S	CORA V HANSON	20-B	70	1911	11834-B
ANDERSON	JOHN R	ANNE L ANDERSON	20-B	87	1911	11868-B
ANGELO D'	GUISEPPE (PURCHASER)	SALVATORE D'ANGELO	20-B	44	1911	11784-B
ANDERSON	EDWARD A	BIRDIE G ANDERSON	20-B	133	1911	11957-B
ANDREE	ROBERT	MAGGIE CHISHOLM ANDREE	20-B	164	1911	12017-B
ANDERS	ELLSWORTH MC					
ANDERS	CASE A	SPRING GARDEN BUILDING & LOAN	20-B	231	1911	12148-B
ANDERS	CASE B	ASSO OF BALTO CITY	20-B	231	1911	12149-B
ANDERS	CASE C		20-B	232	1911	12150-B
ANGLDILE COMPUTING SCALE COMPANY ETC		PETER G BEHM	21-A	8	1912	8935-A
ANDERSON	MARGARET	WILLIAM H ANDERSON	21-B	67	1912	12514-B
ANTHONY	WILLIAM	REBECCA ANTHONY	21-B	101	1912	12582-B
ANDERSON	ALEXANDER	BENSON S ROBERTS	21-A	137	1912	9051-A
ANDREAE	HEINE C	ISAAC S ROSENSTEIN ET AL	21-A	205	1912	9114-A
ANDREWS	ROSIE	OLIVER ROTHAGE ET AL	22-A	63	1913	9269-A
ANGERMAIER	HELEN					
ANGERMAIER	OTTO C	ANNIE HEALY (WIDOW)	22-A	181	1913	9382-A
ANDERSON	SVEN (PURCHASER)	SVEN ANDERSON	22-B	239	1913	13654-B
ANDRYSIAK	WILLIAM (PURCHASER)	EXPARTE ETC JOSEPH T DELOSTE ET AL	22-A	205	1913	9405-A
ANZEL	LEE	LILLY A ANZEL	22-B	394	1913	13952-B
ANTHONY	RICHARD	MAIZEE B ANTHONY	22-A	315	1913	9504-A
ANDREWS	ALICE	WILLIAM S THOMAS ET AL EXCRS	22-A	319	1913	9506-A
ANDREWS	HARRY C					
ANDREWS	GEORGIA	WILLIAM S THOMAS ET AL EXCRS	22-A	319	1913	9506-A
ANDREWS	GEORGE S					
ANDREWS	AMADOR RANSTEAD					
ANZMANN	EDWARD L	HARRIET A ANZMANN	22-A	334	1913	9518-A
ANDERSON	WILLIAM O					
ANDERSON	WILLIAM OSCAR JR	ELIZABETH WILLIAMS ANDERSON ET AL	22-A	348	1913	9527-A
ANDERSON	FLORENCE S					

NAME OF DEFENDANT		NAME OF COMPLAINANT	DOCKET	PAGE	YEAR	FILE NO.
ANDRZEJEWSKI	MAMIE	JOSEPH ANDRZEJEWSKI	22-B	455	1913	14070-B
ANDERSON	CHARLES S	BERTHA MILLER ANDERSON	22-B	491	1913	14135-B
ANDREWS	ETHEL LEE	WILLIAM S THOMAS EXECR ET AL	22-A	319	1913	9506-A
ANDERSON	CECELIA)					
ANDERSON	FRANK)	MABEL RIEMAN ET AL	23-A	146	1914	9735-A
ANDERSON	MARY E (PURCHASER)	EXPARTE	14-A	225	1905	6694-A
ANGELMIER	MATHIAS C (PURCHASER)	BORDER STATE SAVGS BANK OF BALTO CITY	20-B	260	1911	12206-B
ANNIS	ABRAHAM	ANNIE ANNIS	24-B	12	1915	14937-B
ANSKITIS	EVA	JOHN ANSKITIS	24-B	51	1915	15013-B
ANDERSON MANUFACTURING COMPANY (THE)		MARYLAND BRASS AND METAL WORKS	24-A	117	1915	10011-A
ANSELEWITZ	CECELIA	EXPARTE	24-A	179	1915	10068-A
ANDERSON	MAUDE F	THE STATE MUTUAL BLDG ASSO OF BALTO CITY)	24-B	186	1915	15269-B
ANNE ARUNDEL PACKET COMPANY (THE) OF BALTO CITY		EXPARTE	25-A	4	1916	10232-A
ANDERS	MINNIE M)	SO BALTO PRO PERPTL BLDG & LOAN				
ANDERS	JESSE L)	ASSO OF BALTO CITY	25-B	176	1916	16013-B
ANGEL	IDA BRUCHA	MORRIS ANGEL	26-B	96	1917	16560-B
ANASTASIS	NICHLIS	JOHN JORDAN	26-A	126	1917	10652-A
ANDERSON	JOSEPH M (PURCHASER))					
ANDERSON	DAISY (PURCHASER))	THE MERCANTILE BANK OF BALTO	26-B	128	1917	16620-B
ANTEX IMPROVEMENT COMMISSION		GEORGE H LONG	25-A	156	1917	10681-A
ANDERSON	JOSEPH M (PURCHASER))					
ANDERSON	DAISY E)	THE MERCANTILE BANK OF BALTIMORE	26-B	208	1917	16772-B
ANDERSON	WALTER A	EXPARTE	27-A	55	1918	10855-A
ANDREWS	MAY HOLMES (PURCHASER))	MCKIM'S HILL PMT B & L ASSO OF BALTO CITY	27-B	74	1918	17126-B
ANZMANN	MARY T	CHARLES S ANZMANN	27-B	160	1918	17345-B
ANDERSON	JULIUS H	SADIE V ANDERSON	27-B	161	1918	17348-B
ANDREWS COMPANY INC (THE)		JAMES STANLEY FALCK	27-A	118	1918	10914-A
ANTISEPTIC LAUNDRY INC (THE)		EXPARTE	27-A	223	1918	11021-A
ANDERSON	DAVID N (IND & TR)	EDWARD W SCOTT ET AL	28-A	112	1919	11141-A
ANDERSON	WILLIAM H (PURCHASER))					
ANDERSON	BESSIE J (PURCHASER))	EXPARTE ELIZABETH LEHMAN	27-A	156	1918	10962-A
ANARINO	FLETA F	MARGARET A BOLAND	28-A	290	1919	11321-A
ANDERSON	WILLIAM H)					
ANDERSON	BESSIE)	MAY E LEHMAN	29-A	89	1920	11494-A
ANDRE	ALBERT	FLORENCE M ANDRE	29-B	219	1920	19124-B
ANDERSON	GEORGE F	MAUDE ANDERSON	29-B	328	1920	19336-B
ANDRZEJEWSKI	WLADYSLAW	MARIE BARBARA SHIMEK ET AL	29-A	285	1920	11679-A
ANDERSON	CARROLL	LILLIAN M ANDERSON	29-B	455	1920	19581-B
ANZEL	ELIZABETH (LUNATIC)	EXPARTE	29-A	449	1920	11835-A
ANGIER	ROBERT N	CLARA MYRTLE ANGIER	29-B	670	1920	19986-B
ANASTAS	GUS	THE JOHN HOOS CO ETC	29-A	537	1920	11914-A
ANSEOLWITZ	JOSEPH PHILIP	EXPARTE	30-A	193	1920	13022-A
ANSEOLWITZ	LENA	EXPARTE	30-A	193	1920	13022-A
ANSEOLWITZ	HANNAH TOBA (INFANT)	EXPARTE	30-A	193	1920	13022-A
ANSEOLWITZ	NORMAN BERNARD (INFANT)	EXPARTE	30-A	193	1920	13022-A
ANSEOLWITZ	LEONARD RAYMOND	EXPARTE	30-A	193	1920	13022-A
ANDERSON	JAMES ELLSWORTH (EX))					
ANDERSON	EDWARD B)					
ANDERSON	ELIZABETH)	JAMES E ANDERSON ET AL	30-A	201	1921	13030-A
ANDERSON	EARL (INFANT))					
ANDERSON	MELVIN C (INFANT))					
ANDERSON	DOROTHY C (INFANT))					

NAME OF DEFENDANT		NAME OF COMPLAINANT	DOCKET	PAGE	YEAR	FILE NO.
ANDERSON	CHARLES N (INFANT)	JAMES E ANDERSON ET AL	30-A	201	1921	13030-A
ANDERSON	JAMES E)					
ANDERSON	MYRTLE)					
ANDERSON	EDWARD B)					
ANDERSON	ELIZABETH)	EMMA FARRING ET AL	30-A	202	1921	13031-A
ANDERSON	EARL (INFANT))					
ANDERSON	MELVIN C (INFANT))					
ANDERSON	DOROTHY C (INFANT))					
ANDERSON	CHARLES N (INFANT))					
ANZMANN	EDWARD L	MARGARET A ANZMANN	30-B	289	1921	20569-B
ANDERSON	WILLIAM	ODELL ANDERSON	30-B	522	1921	21014-B
ANDERSON	EVA B	PETER E ANDERSON	31-B	30	1922	21181-B
ANDERSON	SARAH	RICHARD J ANDERSON	31-B	51	1922	21223-B
ANDREWS	JOHN T	HILDA B ANDREWS	31-B	74	1922	21270-B
ANCHORAGE (THE) OF BALTIMORE CITY		JAMES T KNIGHT ET AL	31-A	155	1922	13432-A
ANDREWS	NICK (AN INCOMPETENT)	EXPARTE	31-A	217	1922	13490-A
ANTONATOS	MARINOS G	MARGARET A MC G ANTONATUS	31-B	225	1922	21564-B
ANDREW	JOHN)					
ANDREW	MARIA)	SALVATORE CULOTTA	24-B	8	1915	14928-B
ANNARINA	FREDA)					
ANNARINA	FLETA)	JOHN BOLAND JR	31-A	323	1922	13591-A
ANTHONY	HENRIETTA	CLARENCE R ANTHONY	31-B	389	1922	21883-B
ANDERSON	WILLIAM HENRY	LILLIAN ANDERSON	31-B	488	1922	22071-B
ANDERSON	DOROTHY LOANE	EDWIN S ANDERSON (INFANT &C)	31-B	531-	1922	22147-B
ANDREWS	CATHERINE	EXPARTE	31-A	539	1922	13772-A
ANDRAE	EMMA W)					
ANDRAE	KARL)	ANNA CLARA ANDRAE ET AL	31-A	549	1923	12779-A
ANTHONY	CHARLES H	THE A S ABELL CO ET AL	31-A	527	1923	13765-A
ANDERSON	VIRGINIA	JOSEPH ANDERSON	32-B	19	1923	22383-B
ANDRAE	CLARENCE J (INFANT))					
ANDRAE	ALBERT H (INFANT))	EXPARTE	32-A	25	1923	13846-A
ANDREWS	WILLIAM A	SAMUEL E D STUART	32-B	429	1923	23190-B
ANDREWS	MARY	SAMUEL E D STUART	32-B	429	1923	23190-B
ANGELO	ABRAHAM)					
ANGELO	SOPHIE)	JOSEPH SHAPIRO ET AL	32-A	300	1923	14114-A
ANDRAE	JOHN JR	RACHAEL A ANDRAE	32-B	473	1923	23275-B
ANDERSON	LULA	GARFIELD ANDERSON	32-B	600	1923	23513-B
ANDERSON	MALCOM	LOLA ANDERSON	33-B	106	1924	23764-B
ANDERSON	HARRY W)					
ANDERSON	HOWARD)	MARY CORINNE ALEXANDER	33-A	117	1924	14407-A
ANDERSON	THORNTON)					
ANDERSON	MARY C (INFANT))					
ANCINKAITIS	ANNIE	JOSEPH ANCINKAITIS	33-B	335	1924	24216-B
ANGERMAIER	OTTO C)	FREDERICK AVE BLDG ASSO				
ANGERMAIER	HELENA)	OF BALTO CITY	33-B	336	1924	24219-B
ANTHONY	HENRIETTA	CLARENCE R ANTHONY	33-B	354	1924	24254-B
ANDERSON	EDWARD	LETITIA ANDERSON	33-B	361	1924	24266-B
ANGELO	DOMINIC	HELEN ANGELO	33-B	508	1924	24549-B
ANDERSON	MARY E (INDIV & ADMX)	MARIE WASHINGTON RUBEL	33-A	335	1924	14621-A
ANDERSON	WILLIAM T	GEORGE P HARMAN	33-A	390	1924	14672-A
ANDREWS	LOUIS	CATHERYN ANDREWS	34-B	13	1925	24763-B
ANDERSON	CHARLES H)					
ANDERSON	MARY E)	LOYOLA PERPTL BLDG ASSO	34-B	50	1925	24836-B

A.n

NAME OF DEFENDANT		NAME OF COMPLAINANT	DOCKET	PAGE	YEAR	FILE NO.
ANDERSON	RICHARD H	MARIE W ANDERSON	34-B	136	1925	25007-B
ANTHONY	ELMER T	NATIONAL SURETY CO				
ANTHONY	ELMER T	R E C LOWE ET AL	34-A	162	1925	14848-A
ANGER	FREDERICK W	THE WELSH CONSTRUCTION CO	34-B	406	1925	25529-B
ANDERSON	JAMES A	ROSE ANDERSON	34-B	431	1925	25578-B
ANDERSON	MARGARET E	JOSEPH P ANDERSON	34-B	570	1925	25846-B
ANDERSON	ALEXANDER	GRACE L MALONEY ET AL	34-A	409	1925	15094-A
ANDERSON	DOROTHY LOANE	EDWIN O ANDERSON	35-B	54	1926	26319-B
ANDERSON	JOHN	MORGAN HORTON ETC	35-A	21-	1926	15118-A
ANDERSON	PAULINE	MORGAN HORTON ETC	35-A	21	1926	15118-A
ANDERSON	ALEXANDER F	EXPARTE	35-A	30	1926	15127-A
ANDERSON	DAISY	ELIZABETH RAITH ET AL	35-A	43	1926	15140-A
ANSTINE DRUG CO		FRANCIS H SCHWARTZ	35-A	260	1926	15355-A
ANDERSON	ALBERT R	MABLE R ANDERSON	35-B	640	1926	27469-B
ANDREWS	RENA N	WELSH CONST CO	35-A	350	1926	15435-A
ANNEX BLDG ASSOC (PUR)		ANNEX BLDG ASSOC	35-B	743-	1926	27666-B
ANDREWS	ANNA	PACA BLDG & LOAN ASSOC	35-B	914	1926	27994-B
ANTHONY	GRETCHEN	CASE H ANTHONY	35-B	961	1926	28081-B
ANDERSON	HARRY W	JULIA L SNYDER ET AL	36-C	28	1927	55-C
ANDERSON	RICHARD	MAE ANDERSON	36-B	174	1927	26459-B
ANDERSON	DAISY					
ANDERSON	JOSEPH M	ELIZABETH RAITH ET AL	35-A	458	1926	15140-A
ANDERSON	JAMES C	ELLA M ANDERSON	36-B	215	1927	28540-B
ANDERSON	JOSEPH					
ANDERSON	SARAH	ROANNA DEVELOP CO	36-C	163	1927	325-C
ANDERSON	FLORENCE					
ANDERSON	FRANK	CARRIE S FREDERICK ET AL	36-A	251	1927	15766-A
ANGLEN	MARY ALICE	EXPARTE	36-A	273	1927	15786-A
ANSTINE	CLARENCE L					
ANSTINE	AUGUSTA P	CARROLL R BENWICK ET AL	36-A	298	1927	15807-A
ANSTINE	DRUG CO					
ANDERSON	CAROLINE B	WILLIAM CURRAN ET AL	36-A	418	1927	15933-A
ANDERSON	FANNIE	AZARIA M ANDERSON	36-B	566	1927	29198-B
ANDREWS	WILLIAM J	EXPARTE	37-A	27	1928	16016-A
ANDRZEJEWSKI	LUDWIG					
ANDRZEJEWSKI	MARYANNA	TIOGA B & L ASSOC	37-C	51	1928	969-C
ANCINKAITIS	JOSEPH	KATHYNE R ANCINKAITIS	37-B	104	1928	29440-B
ANSELLS COAT & DRESS CO		ROSE RESTIVO	37-A	183	1928	16176-A
ANTHONY	HENRIETTA	CLARENCE K ANTHONY	37-B	269	1928	29767-B
ANSELLS COAT & DRESS CO		M K OBERLEDER	37-A	201	1928	16194-A
ANGLE	EUGENE PERRY	EXPARTE	37-A	215	1928	16207-A
ANTHONY	JENNIE	MARK E ANTHONY	37-B	299	1928	29826-B
ANACKER	HERMAN F					
ANACKER	ELSIE E	THE WALDORF S & L ASSO	37-C	229	1928	1316-C
ANDERSON	JULIUS	MARY ANDERSON	37-B	337	1928	29900-B
ANTHRACITE FUEL CORP INC		SAFE DEP & TR CO &C	37-C	233	1928	1325-C
ANDERTON	ROSE					
ANDERTON	LEMUEL	STAR L & S ASSOC	37-C	262	1928	1382-C
ANDERSON	ROY V	GERTRUDE L ANDERSON	37-B	431	1928	30084-B
ANDERSON	CHARLES	EXPARTE	37-A	333	1928	16310-A
ANDERSON	STUTSON	SARA ANDERSON	37-B	567	1928	30341-B
ANDERSON	MARY ANNA	LEONARD E ANDERSON	37-B	579	1928	30363-B

A.n

NAME OF DEFENDANT		NAME OF COMPLAINANT	DOCKET	PAGE	YEAR	FILE NO.
ANDREWS	FRANK C					
ANDREWS	MARY	ROBERT CURRY ET AL	37-C	452	1928	1754-C
ANDERSON	EVA SARAH	PETER E ANDERSON	38-B	11	1929	30574-B
ANDREWS	LOUIS J	KATHRYN ANDREWS	38-B	13	1929	30578-B
ANDREW J BODEN CO		INTERESTING BLDG ASSOC	38-A	126	1929	16601-A
ANSEL	NORMAN E	EMMA C ANSEL	38-B	151	1929	30853-B
ANDREWS	SAMUEL HAROLD	ELSIE ANDREWS	38-B	226	1929	31001-B
ANDERSON	M H CO	MINNIE M BARTELL	38-A	216	1929	16684-A
ANTRY	JOHN	REV SAMUEL M CEPHAS	38-A	242	1929	16707-A
ANDERSON	CAROLINE B	RICKARD ANDERSON	38-A	285	1929	16745-A
ANDERSON	DANIEL G	YORK ROAD BLDG ASSO	38-C	268	1929	2426-C
ANDERSON	GLENN F					
ANDERSON	NELLIE E	EQUITABLE BLDG & SAVGS ASSOC	28-C	296	1929	2479-C
ANDERSON	SARA M SAUNDERS					
ANDERSON	GEORGE R	SAFE D & T CO	11-A	476	1902	5436-A
ARNOLD	HOWARD K	ELIZABETH ARNOLD	38-B	654	1929	31833-B
ANDERSON	CHAUNCEY H	EFFIE C ANDERSON	38-B	696	1929	31906-B
ANDREWS	WILFRED	KATHERINE W BALDWIN	38-A	681	1929	17130-A
ANSELL	ROBERT	EXPARTE	38-A	693	1929	17141-A
ANDREUK	HARRY	DONA ANDREUK	38-B	765	1929	32035-B

A.o A.p

APPLEGARTH	RUFUS W	ANDREW J DAVIS	1	188	1890	448
APPLEGARTH	NATHANIEL	EXPARTE	1	256	1890	609
APPLEGARTH	THOMAS M	EXPARTE	1	256	1890	609
APPLEGARTH	WILLIAM & SON	EXPARTE	1	256	1890	609
APPEL	GEORGE H	GEORGE HAFFER ET AL	1	259	1890	617
APPLER	ISABELLA M	SARATOGA BLDG & LOAN ASSO &C	3-B	81	1894	2241-B
APPLER	BENJAMIN F	SARATOGA BLDG & LOAN ASSO &C	3-B	81	1894	2241-B
APPLEBAUM	HARRIS					
APPLEBAUM	HARRIS	HENRIETTA APPLEBAUM (OR APPELBAUM)	3-B	122	1894	2321-B
APPLEBAUM	HENRIETTA	HARRIS APPLEBAUM	6-B	245	1897	4038-B
APPLEBY	KATHERINE	MARY C MILLS ET AL	7-A	211	1898	3811-A
APPLEBY	GEORGE F	MARY C MILLS ET AL	7-A	211	1898	3811-A
APPLEGARTH	RUFUS W	MOLLIE E BROOKS	7-A	162	1898	3762-A
APPLEGARTH	MAY	ELLA U APPLEGARTH	8-A	59	1899	4059-A
APPEL	ISAAC M	BENJAMIN H HARTOGENSIS &C	8-A	340	1899	4340-A
APPLEBY	JOHN F	IDA APPLEBY	9-B	74	1900	5654-B
APPEL	EMMA	BENJAMIN H HARTOGENSIS	8-A	340	1899	4340-A
APPLER	SUSIE	MARIA E LEWIS ETC	10-B	118	1901	6478-B
APPEL	CHRISTIAN J	MAGGIE APPEL	12-B	27	1903	7425-B
APPLEFELD	LOUIS (PURCHASER)	FLORENCE C PONTIER	15-A	175	1906	7099-A
APPLEBY	HARRY B	CARRIE LEE APPLEBY	16-B	45	1907	9440-B
APPOLD	WILLIAM H	EXPARTE	17-A	23	1908	7652-A
APPELFELD	LOUIS (PURCHASER)	LOUIS APPELFELD (ASSIGNEE)	17-B	107	1908	10118-B
APPOLD	SARAH M	AARON RIGHTER LEVERING ET AL	18-A	92	1909	8156-A

A.o A.p

NAME OF DEFENDANT		NAME OF COMPLAINANT	DOCKET	PAGE	YEAR	FILE NO.
APPOLD	SARAH M	BENJAMIN G LATIMER ET AL	18-A	94	1909	8157-A
APPLE	NAOMI	EXPARTE	21-A	138	1912	9052-A
APPLEBY	WILLIAM	BESSIE M APPLEBY	23-B	40	1914	14267-B
APICELLA	ANTONETTE					
APICELLA	BENJAMIN	MAYOR & CITY COUNCIL OF BALTO ETC	23-A	106	1914	9698-A
APPLEFELD	LOUIS (PURCHASER)	ALBERT W RAYNER SURVG TRUSTEE ET AL	23-A	22	1914	9618-A
APPLESTEIN	FANNIE (PURCHASER)	JOHN FLAHERTY EXPARTE	23-A	177	1914	9763-A
APPLESTEIN	BENJAMIN S	EYLER GREGERSEN ET AL	26-A	2	1917	10535-A
APPLEBY	WILLIAM S	THE WELSH CONSTRUCTION CO	27-B	244	1918	17504-B
APPLEFELD	LOUIS					
APPELFELD	LEWIS	ARON GOLDENBERG	28-A	358	1919	11384-A
APPLEFELD	ETTA					
APPLESTEIN	BENJAMIN S	JOSEPH E ROSEBERRY	29-A	97	1920	11502-A
APPLEBY	LOUISA					
APPLEBY	WILLIAM S	GEORGE H KESELING	29-A	328	1920	11721-A
APPLEGARTH COMPANY	C L (PURCHASER)	ACADEMY OF THE VISITATION ETC	27-A	80	1918	10679-A
APPERSON - BALTIMORE COMPANY ETC		TONY MATROZZO ET AL ETC	29-A	467	1920	11851-A
APPERSON - BALTIMORE COMPANY ETC		EXPARTE	30-A	95	1921	12025-A
APPLER	BROOKE H	M NELLIE KNABE	30-A	109	1921	12038-A
APPLER	BROOKE H (TR)	DOROTHY KNABE BROWN ET AL	30-A	208	1921	13037-A
APPLESTEIN	FRANK L	MARY E MARTENET	30-A	293	1921	13124-A
APPS	JOHN	MABEL APPS	30-B	434	1921	20849-B
APPLEGARTH	ALEXANDER RUFUS	JOHN HENRY EVANS	31-A	20	1922	13302-B
APPLEGARTH	EDWARD A	HELEN I APPLEGARTH	31-B	45	1922	21211-B
APPLESTEIN	BENJAMIN S	LOUIS W BERNARD	31-A	57	1922	13338-A
APPLESTEIN	FRANK L	THE LITHUANIAN AMERICAN L & S ASSO OF BALTO CITY	31-B	253	1922	21618-B
APPEL	JACOB	JOHN J HURST	32-B	14	1923	22372-B
APPLEGARTH	MARGARET EMILY	KATE OREM ET AL	32-A	147	1923	13967-A
APPLEGARTH	GEORGE H	KATE OREM ET AL	32-A	147	1923	13967-A
APPLEFELD	SAMUEL C	STAVROS CHAMBERS ETC	33-A	172	1924	14459-A
APPLEFELD	S C (PURCHASER)	JAMES BURGESS MACNEAL ETC	33-A	386	1924	14513-A
APPEL	FLORENCE	CLIFFORD T APPEL	34-B	112	1925	24960-B
APPLETON & ELDREDGE INC		EVERETT V EVANS	34-A	53	1925	14744-A
APEL	WALTER E					
APEL	IDA E	GREATER BALTIMORE BLDG ASSO	34-B	615	1925	25932-B
APPLESTEIN	FRANK L					
APPLESTEIN	IDA	GEORGE A STEELE	35-B	180	1926	26571-B
APPLESTEIN	HARRY M					
APPLESTEIN	JOSHUA	THE CITY FINANCE COMPANY	35-B	222	1926	26653-B
APPLEFELD	SAMUEL C (PURCHASER)	REAL ESTATE IMPR CO	35-B	487	1926	27172-B
APPLEFELD	SAMUEL C (PURCHASER)	SUN MORTGAGE CO	35-B	699	1926	27580-B
APPLESTEIN	HARRY M					
APPLESTEIN	BESSIE	AMITY BLDG & LOAN ASSOC	36-C	21	1927	41-C
APPLESTEIN	FRANK L					
APPLESTEIN	IDA					
APPLESTEIN	HARRY	EMPIRE IRON WORKS	36-A	185	1927	15711-A
APPLEGARTH	NETTIE	SAFE D & T CO	36-A	213	1927	15735-A
APPLESTEIN	FRANK L (PURCHASER)					
APPLESTEIN	HARRY M (PURCHASER)	AMITY B & L ASSOC	36-C	94	1927	188-C
APPLESTEIN	FRANK L	AMITY B & L ASSOC	36-C	419	1927	829-C
APPLESTEIN	FRANK L					
	IDA	ABRAHAM SAGNER	37-C	37	1928	941-C

A.o A.p

NAME OF DEFENDANT		NAME OF COMPLAINANT	DOCKET	PAGE	YEAR	FILE NO.
APPLESTEIN	FRANK L	AMITY B & L ASSOC	36-C	419	1927	829-C
APPLEFELD	SAMUEL					
APPLEFELD	LOUIS	MERCANTILE BLDG CO	36-A-	114	1927	15642-A
APPLESTEEN	FRANK L					
APPLESTEEN	IDA	ABRAHAM SAGNER	37-C	462	1928	1774-C
APPLESTEEN	FRANK L					
APPLESTEEN	HARRY M	AMITY B & L ASSOC	37-C	462	1928	1775-C
APPLESTEEN	HARRY (SUB PUR)					
APPLESTEEEN	BESSIE (SUB PUR)	AMITY B & L ASSOC	36-C	419	1927	829-C
APPLESTEEN	FRANK L	AMITY B & L ASSOC	38-C	335	1929	2556-C
APPLEFELD	LOUIS	ETTA APPLEFELD	38-C	501	1929	2874-C

A.q

AQUILLA	ALLEN O	SARAH AQUILLA	15-B	175	1906	9171-B

A.r

ARDUSER	MATHIAS					
ARNOLD	GEORGE					
AREHART	F E	BALTIMORE & OHIO R R CO	1	97	1889	114
ARINIDLE	NUZIATE					
ARTEST	JAMES A					
ARMIGER	JAMES H	BROWN ST BLDG ASSN NO 11 &C	1	153	1890	363
ARNOLD	JOHN W	EMMA C ARNOLD	1	219	1890	521
ARNOLD	NICHOLAUS	DOROTHEA ARNOLD	1	238	1890	566
ARNOLD	JOHN W	JOHN E BELL	1	345	1890	789
ARXE (D')	MIGUEL	EXPARTE	1	107	1889	254
ARMSTRONG	EDWARD A	ANDREW SCHWARTZ	2	355	1893	1854
ARMSTRONG	FRANK W	RICHARD J CAPRAN ET AL	2	394	1893	1953
ARRINGDALE	HENRY L	EXPARTE	3-A	67	1894	2184-A
ARCY	AGLAE	SPRING GARDEN B & S ASSOCN &C	4-B	29	1895	2568-B
ARMSTRONG	S EDWARD					
ARMSTRONG	KATE MELVIN	LAURA V MYERS	4-A	27	1895	2454-A
ARMSTRONG	JAMES W	EXPARTE	4-A	58	1895	2492-A
ARMSTRONG DENNY & COMPANY		EXPARTE	4-A	58	1895	2492-A
ARMSTRONG	JAMES(UNKNOWN COMMON LAW HEIRS OF)	EXPARTE	4-A	58	1895	2492-A
ARMSTRONG	WILLIAM J	HOME PERMT MUTUAL L & S ASSN &C	4-B	66	1895	2643-B
ARMIGER	WILLIAM J					
ARMIGER	IDA F	THE COLVIN MUT BLDG ASSN NO 1 &C	4-B	90	1895	2689-B
ARBUCKLE	WILLIAM	WILLIAM H WAGNER	4-A	132	1895	2580-A
ARMIGER	MOLLIE J	JESSE ARMIGER	4-B	150	1895	2865-B

NAME OF DEFENDANT		NAME OF COMPLAINANT	DOCKET	PAGE	YEAR	FILE NO.
ARMSTRONG	JAMES W CASE "A"	HOME PERMT MUT L & S ASSN	4-B	223	1895	2947-B
ARMSTRONG	JAMES W CASE "B"	HOME PERMT MUT L & S ASSN	4-B	224	1895	2948-B
ARMSTRONG	JAMES W TRUSTEE	HOME PERMT MUT L & S ASSN	4-B	224	1895	2948-B
ARMIGER	WILLIAM J	THOMAS S WATERS JR ET AL	5-A	100	1896	2900-A
ARMSTRONG	CHARLES M	THOMAS J CANNON	5-A	203	1896	3003-A
ARMIGER	JOSIAH C	EXPARTE	5-A	257	1896	3057-A
ARMSTRONG STOVE MANUFACTURING CO (THE)		GEORGE YAKEL ET AL	5-A	225	1896	3025-A
ARMSTRONG	THOMAS	THOMAS B JONES	6-A	9	1897	3209-A
ARNOLD	NANNIE L					
ARNOLD	WILLIAM	THE GUARANTEE B & L CO ET AL	6-B	103	1897	3759-B
ARBIN	AUGUSTA	NEW YORK LIFE INSURANCE CO	6-A	124	1897	3324-A
ARBIN	AUGUSTA					
ARBIN	WILLIAM G	CAROLINE WIENECKE	6-A	124	1897	3324-A
ARNOLD	MARY A	JOSEPH F ARNOLD	6-B	114	1897	3780-B
ARMSTRONG	THOMAS (TRUSTEE)	FANNIE I JONES &C	6-A	159	1897	3359-A
ARNDT	KATE	ERNEST ARNDT	6-B	223	1897	3997-B
ARNTZ	GERHARD					
ARNTZ	LINA	SAMUEL F GOSNELL	7-A	44	1898	3644-A
ARMIGER	JOHN F	EBEN B HUNTING	7-B	153	1898	4441-B
ARTMAN FRECHLER CO	E R	CITIZENS INSURANCE CO OF MISSOURI	7-A	188	1898	3788-A
ARMSTRONG	JAMES T	MILTON IRON CO ET AL	8-B	25	1899	4827-B
ARMSTRONG	JAMES W	ALBERT JOHNSON	8-A	76	1899	4076-A
ARMACOST	JOSEPHINE	CHRISTOPHER GUCKERT ET AL	8-A	106	1899	4106-A
ARMACOST	WILLIAM R	CHRISTOPHER GUCKERT ET AL	8-A	106	1899	4106-A
ARTHURS	EDWARD F ADMR	SAMUEL A STEVENS	8-A	212	1899	4212-A
ARTHURS	EDWIN F	HONORAH F KELL	8-A	227	1899	4227-A
ARMIGER	FLORENCE					
ARMIGER	JOSEPH	EDWARD H FOWLER ET AL	8-A	307	1899	4307-A
ARCHER	BELL	MARY LUTTON	9-A	145	1900	4645-A
ARMISTEAD	NINA B	EXPARTE	9-A	156	1900	4646-A
ARMSTRONG	CHARLES	JOSEPH H WILSON	9-A	172	1900	4672-A
ARMIGER	JOHN F	CHARLES W SLAGLE	9-B	181	1900	5864-B
ARMISTEAD	FLORENCE E	JOSEPH ARMISTEAD	9-B	373	1900	6232-B
ARTHUR	ETTA V	GLOBE BLDG & SAVGS ASSON NO 1				
ARTHUR	HENRY L	OF BALTO CITY	10-B	24	1901	6291-B
ARUNDEL BOAT CLUB OF BALTO CITY		WILLIAM T PIRSCHER ET AL	10-A	198	1901	5098-A
ARCEY	MARY H					
ARCEY	ZEBINA S	FRANKLIN R WELTY	10-A	278	1901	5178-A
ARMIGER	WILLIAM L					
ARMIGER	IDA D	BALTIMORE ORPHAN ASYLUM	10-B	226	1901	6690-B
ARMIGER	CAROLINE M					
ARNOLD	JULIA A					
ARNOLD	JOHN W	GERHARD BUTKE	11-B	53	1902	6954-B
ARMSTRONG	JENNIE L					
ARMSTRONG	GELSTON H	ADELAIDE R ARMSTRONG ET AL	12-A	110	1903	5832-A
ARNOLD	GEORGE W	DAISY E ARNOLD	12-B	63	1903	7497-B
ARMOR	EDITH HOWELL)CASE "A"	PROG PERMT B L & S ASSN &C				
ARMOR	G GRANT)CASE "A"		12-B	101	1903	7573-B
ARMOR	EDITH HOWELL)CASE "B"	PROG PERMT B L & S ASSN &C				
ARMOR	G GRANT)CASE "B"		12-B	102	1903	7574-B
ARMOR	HARRISON A	MARY A ARMOR	12-B	103	1903	7577-B
ARMSTRONG	MARY E	JOHN APPLETON WILSON (TRUSTEE)	12-A	262	1903	5982-A

NAME OF DEFENDANT		NAME OF COMPLAINANT	DOCKET	PAGE	YEAR	FILE NO.
ARTOISINAL WATER COMPANY OF BALTIMORE CITY &C		CHARLES ZIMMERMAN SR ET AL	12-A	414	1903	6126-A
ARTHUR	EDWARD F (PURCHASER)	A CRAWFORD SMITH EXECUTOR &C	12-A	166	1903	5888-A
ARTHUR	JAMES W	ROEBLING CONSTRUCTION CO (THE) &C	13-A	92	1904	6269-A
ARNOLD	HARVEY R (PURCHASER)	JESSE TYSON TRUSTEE &C	12-A	427	1903	6138-A
ARBAUGH	AMOS N (PURCHASER)	ADWIN J FARBER ASSIGNEE &C	10-B	294	1901	6823-B
ARCHER	CHESTER M	PAULINE C ARCHER	14-B	33	1905	8433-B
ARNOLD	JOHN W (PURCHASER)	JOHN C C JUSTUS (EXECUTOR)	14-A	290	1905	6775-A
ARMSTRONG	MINNIE BANTZ	SALLIE C BANTZ	14-A	367	1905	6852-A
ARMORED CONCRETE CONSTRUCTION CO		JOHN P CUNNINGHAM	15-A	235	1906	7159-A
ARBIN	WILLIAM G					
ARBIN	MARY					
ARBIN	JOHN W					
ARBIN	KATE					
ARBIN	WILLIAM					
ARBIN	HATTIE					
ARBIN	ELIZABETH					
ARBIN	HENRY (INFANT)					
ARBIN	MAGGIE (INFANT)	AUGUSTA ARBIN (TRUSTEE)	15-A	247	1906	7174-A
ARBIN	CONRAD (INFANT)					
ARBIN	AUGUSTA (INFANT)					
ARBIN	CHARLES (INFANT)					
ARBIN	CONRAD					
ARBIN	ELIZABETH					
ARBIN	ELIZABETH (FEME SOLE)					
ARBIN	HENRY					
ARBIN	EMMA					
ARBIN	HILDA (INFANT)					
ARMISTEAD	GORDON	CONTINENTAL TRUST CO TRUSTEE ET AL	15-A	300	1906	7226-A
ARCHER	GEORGE (ADMR)	WALTER P RECKARD	16-A	22	1907	7284-A
ARMACOST	ELLSWORTH	ROBERT M CONDIT	16-A	62	1907	7324-A
ARMSTRONG	HARRIET C	CATHERINE O'HEAR	16-A	357	1907	7613-A
ARMSTEAD	JAMES JR	MARY E ARMSTEAD	17-B	24	1908	9953-B
ARMSTRONG	EDWARD	LUCILLE H ARMSTRONG	17-B	63	1908	10030-B
ARTHUR	HENRY T			173		
ARTHUR	FRANCIS S			173	1908	7796-A
ARTHUR	ALDEN L			173		
ARTHUR	SUSIE			173		
ARTHUR	HENRY J (ADMR)	BESSIE L ARTHUR (ADMX)	17-A	253	1908	
ARTHUR	HENRY J			253		
ARTHUR	FRANCIS S			253		7869-A
ARTHUR	ALDINE L			253		
ARTHUR	SUSANNAH H			253		
ARMSTRONG	ADELAIDE R					
ARMSTRONG	HARRY J					
ARMSTRONG	ELIZABETH C	MINNIE E LUDINGTON	17-A	283	1908	7895-A
ARMSTRONG	JENNIE L					
ARMSTRONG	GELSTON H					
ARTHUR	THOMAS I					
ARTHUR	MAGGIE C	ORIOLE PERM B & L ASSO OF BALTO CITY	17-B	189	1908	10270-B
ARCHELE	REGINA					
ARCHELE	FREDERICK J	SUSANNAH R MARTIN	17-A	356	1908	7959-A
ARCHELE	GEORGIA					

NAME OF DEFENDANT		NAME OF COMPLAINANT	DOCKET	PAGE	YEAR	FILE NO.
ARMSTRONG	WILLIAM R (PURCHASER)	REGINALD E O'HARE ET AL	16-A	325	1907	7583-A
ARMSTRONG	WILLIAM H (PURCHASER)	FREDERICK BAUERNSCHMIDT ET AL	10-A	193	1901	5093-A
ARMSTRONG	JOSEPH E	MOLLIE E ARMSTRONG	18-B	53	1909	10650-A
ARINGTON	MINNIE	JOSEPH BASE	18-A	61	1909	8123-A
ARMSTRONG	HARRIET C	JOHN O'HEAR ETC ET AL	18-A	72	1909	8134-A
ARMSTRONG	CHARLES M (TRUSTEE)	WILLIAM A SCHUTZE ET AL	18-A	160	1909	8218-A
ARMSTRONG	EDWARD T	LUCILLE H ARMSTRONG	18-B	206	1909	10947-A
ARMSTRONG	HARRIET C	THOMAS J MASON ADMR ETC ET AL	18-A	238	1909	8288-A
ARTHUR	JOHN T	EMMA M ARTHUR	19-B	30	1910	11120-B
ARONOFF	SAMUEL (PUR)CASE "A"	WILLIAM FOUST	19-B	7	1910	11074-B
ARONOFF	ANNIE)PUR) CASE "B"					
ARCHER	A C (PUR)	ST PAUL B & L ASSO OF BALTO CITY	19-B	25	1910	11111-B
ARCHER	CHARLES F PURCHASER					
ARMSTRONG	WILLIAM R (PURCHASER)	EXPARTE GEORGE J FASTIE ETC	19-A	130	1910	8425-A
ARMSTRONG	HARRY J (PURCHASER)					
ARMSTRONG	JOHN H	CLARA V TYLER	19-A	316	1910	8593-A
ARMSTRONG	ALICE	ISAAC BROOKS JR TRUSTEE ECT ET AL	19-A	339	1910	8609-A
ARMSTRONG CATOR & COMPANY		ARIETTA JOHNSON ET AL	19-A	184	1910	8475-A
ARNOLD	ANNIE M	CHARLES E ARNOLD	20-B	24	1911	11743-B
ARMSTRONG	HOWARD MARSTON (LUNATIC)	EXPARTE	21-A	96	1912	9010-A
ARONSTARN	BENJAMIN	PENNA AVE B & L ASSO OF BALTO CITY	21-B	42	1912	12463-B
ARNOLD	ELIAS B	MARY E LYNCH	21-B	412	1912	13182-B
ARNOLD	LAURA J					
ARNEST	MELETIA (PURCHASER)	TITLE GUARANTEE AND TRUST	22-B	241	1913	13659-B
ARTHUR	MORRIS	KATIE ARTHUR	22-B	355	1913	13882-B
ARMORED CONCRETE CONSTRUCTION CO OF BALTO CITY		FILBERT PAVING & CONS CO OF BALTO CITY	22-A	282	1913	9478-A
ARSENAL	CATHERINE CULLITON	ALEXANDER BROWN ET AL	22-A	296	1913	9487-A
ARSENAL	CATHERINE CULLITON	BARBARA E CLEARY ADMX ETC				
ARNSPARGER	WILLIAM I	ANNIE ARNSPARGER	22-B	444	1913	14048-B
ARNSPARGER	ANNIE	WILLIAM I				
ARNOLD	LOUISA	EXPARTE	23-A	62	1914	9657-A
ARNOLD	ROBERT MILLER	SMITH LINEAWEAVER & CO	23-A	142	1914	9732-A
ARMSTRONG	JOSEPH L	MABEL RIEMAN ET AL	23-A	146	1914	9735-A
ARMSTRONG	NETTIE					
ARMSTRONG	JOHN M					
ARMSTRONG	WINNIE D					
ARMSTRONG	LAWRENCE					
ARMSTRONG	WILLIAM F					
ARMSTRONG	ANNIE G					
ARLINGTON SANITARY SEWERAGE COMPANY (THE)		JOHN J RIORDAN JR	23-B	168	1914	14513-B
ARLINGTON SANITARY SEWERAGE COMPANY (THE)		JOHN J RIORDAN JR	23-B	169	1914	14514-B
ARNOLD	GEORGE J (PURCHASER)	WEST NORTH AVE S & L ASSO OF BALTO CITY ETC	23-B	219	1914	14608-B
ARLINGTON SANITARY SEWERAGE COMPANY (THE)		JOHN J RIORDAN	23-B	345	1914	14843-B
ARTHUR	THOMAS M	EXPARTE	24-A	4	1915	9903-A
ARTHUR AND BOYLE						
ARNETT	RHETTA	ALICE MONROE BURGESS	24-A	107	1915	10001-A
ARNOLD	DAVID FRANKLIN	MARY KATHERINE ARNOLD(INFANT) ETC	24-B	126	1915	15157-B
ARMSTRONG	JAMES R	LILLIAN H ARMSTRONG	24-B	128	1915	15161-B
ARNETT	BENJAMIN W	ABLE MONROE BURGESS	24-A	107	1915	10001-A
ARMENTROUT	LULA	OTIS ARMENTROUT	24-B	352	1915	15583-B
ARNOLD	MARIE VIRGINIA	HERBERT RUSSELL ARNOLD	25-B	73	1916	15815-B
ARNOLD	THOMAS E	ELSIE M ARNOLD	25-B	122	1916	15911-B

NAME OF DEFENDANT		NAME OF COMPLAINANT	DOCKET	PAGE	YEAR	FILE NO.
ARO	SAMUEL WESLEY	ANNA MAY ARO	25-B	161	1916	15985-B
ARZT	CHARLES (PURCHASER)	OAK BLDG & SAVGS ASSO ETC	23-B	262	1914	14873-B
ARZT	META (PURCHASER)	OAK BLDG & SAVGS ASSO ETC	23-B	262	1914	14873-B
ARNOLD	GEORGE N	INA M ARNOLD	25-B	232	1916	16125-B
ARONSON	MAX (PURCHASER)	WILLIAM E GRAVES	25-A	167	1916	10388-A
ARTHURS	EDWARD F (PURCHASER)	EDWARD F ARTHURS	25-B	15	1916	15699-B
ARCHER	JOHN W	FLORENCE M ARCHER	26-B	89	1917	16546-B
ARMSTRONG	LOUIS A	THE UNITED LAUNDRIES INC ETC	26-A	118	1917	10645-A
ARNOLD	HENRY T	ETHEL M ARNOLD	26-B	166	1917	16594-B
ARMSTRONG	MARY	EDWARD ARMSTRONG	26-B	211	1917	16778-B
ARBAUGH	AMOS N	HUNTINGDON BLDG ASSO INC	27-B	319	1918	17647-B
ARMSWORTHY	CHARLES B	CATHERINE E ARMSWORTHY	28-B	35	1919	17812-B
ARSENAULT	MARK	MARIE B ARSENAULT	28-B	163	1919	18065-B
ARMSTRONG	VETA	ERNEST ARMSTRONG	28-B	180	1919	18100-B
ARLINGTON MOVING & EXPRESS CO		LOYAL R ALDEN	28-A	144	1919	11173-A
ARNOLD	OLIVER H (PURCHASER)	MARY ELLEN ADLER INFANT ETC	28-A	15	1919	11043-A
ARNOLD	ESTELLE L (PURCHASER)					
ARTHUR	JOHN F	EXPARTE	28-A	268	1919	11299-A
ARMSTRONG	WALKER	NANNIE ARMSTRONG	28-B	424	1919	18553-B
ARNOLD	EDWARD	MATTIE M ARNOLD	29-B	87	1920	18867-B
ARLINGTON CONSTRUCTION COMPANY		ANDREW J DIETRICH ET AL	29-A	119	1920	11521-A
ARUNDEL SHIPBUILDING COMPANY		EXPARTE	29-A	151	1920	11551-A
ARONSON	EDWARD L (CASE "A")	LIBERAL PERMT B & L ASSO INC	29-B	291		19265-B
ARONSON	EDWARD L (CASE "B")		29-B	291	1920	19266-B
ARONSON	EDWARD L, (CASE "C")		29-B	292		19267-B
ARMIGER	MARY	GUSTAVUS ARMIGER	30-B	42	1921	20090-B
ARMSTEAD	FLORENCE E	JOSEPH V ARMSTEAD	30-B	95	1921	20196-B
ARMSTRONG	JESSE L (PURCHASER)	EXPARTE HOWARD MARSTON ARMSTRONG	21-A	96	1912	9010-A
ARROW REALTY COMPANY (THE)		THE PROGRESS BLDG ASSO OF BALTO	30-B	271	1921	20534-B
ARNOLT	AUGUSTA	CHARLES ARNOLT	30-A	214	1921	13043-A
ARNOLD	CHARLES	AUGUSTA ARNOLD	30-B	275	1921	20543-B
ARMSTRONG	CHARLES M	JAMES A DULANEY ET AL	30-A	244	1921	13070-A
ARCHER	HARRY (LUNATIC)	EXPARTE	30-A	401	1921	13217-A
ARONSON	MAX	ARAHAM ALTER ET AL	31-A	22	1922	13304-A
ARTHUR	ANNIE JANE	H HARMAN ARTHUR	31-B	55	1922	21231-B
ARMSTRONG	ADDISON C	ROBERT W JOHNSON ET AL	31-A	60	1922	13341-A
ARMSTRONG	ALICE W					
ARTHUR	LEWIS	NITA ARTHUR	31-B	76	1922	21274-B
ARSENAULT	MARK	MARIE B ARSENAULT	31-B	127	1922	21371-B
ARMSTRONG	ALICE WHITELEY	MARY E MATHEWS ET AL	20-A	385	1911	8752-A
ARMSTRONG	ADDISON COOKE					
ARMIGER	MILTON	MYRTLE ARMIGER	31-B	379	1922	21865-B
ARMSTRONG	JOSEPH W	RHODA L ARMSTRONG	31-B	387	1922	21880-B
ARNOLD	ANTON	IDA ELLEN ARNOLD	31-B	529	1922	22143-B
ARMIGER	S ELMER (CASE A)	GEORGE C THOMAS	32-B	147	1923	22638-B
ARMIGER	VIOLA O (CASE A)					
ARMIGER	S ELMER (CASE B)	GEORGE C THOMAS	32-B	147	1923	22639-B
ARMIGER	VIOLA O (CASE B)					
ARMIGER	MARY C (CASE A) PUR	GEORGE C THOMAS	32-B	147	1923	22639-B
ARBING	WILBUR H	MARY E ARBING	32-B	249	1923	22837-B
ARMIGER	S ELMER (CASE A)(PUR)	GEORGE C THOMAS	32-B	147	1923	22638-B
ARRINGTON	JAMES	SENER ARRINGTON	32-B	283	1923	22903-B
ARMSTRONG	GEORGE S	KATHERINE J ARMSTRONG	32-B	359	1923	23052-B
ARGO	ESTHER	WILLIAM A ARGO	32-B	432	1923	23197-B

NAME OF DEFENDANT		NAME OF COMPLAINANT	DOCKET	PAGE	YEAR	FILE NO.
ARMACOST	WILHELMINA G	PHILIP E ARMACOST	32-B	523	1923	23367-B
ARRINGTON	RAYMOND	GLADYS MARIE ARRINGTON	32-B	525	1923	23371-B
ARMANDT	MILTON H	MONTEBELLO BLDG & LOAN ASSO &C	33-B	105	1924	23763-B
ARMANDT	LILLIAN	MONTEBELLO BLDG & LOAN ASSO &C	33-B	105	1924	23763-B
ARMANDT	MILTON H	ELEAZER WINAKUR	33-B	179	1924	23911-B
ARMACOST	JOSEPH C	RETHA F ARMACOST	33-B	238	1924	24026-B
ARROW BUILDING ASSO THE		MARGARET V GRAFF	33-A	231	1924	14515-A
ARNOLD	WILLIE	DENNIS ARNOLD	33-B	366	1924	24276-B
ARMSTRONG	GEORGE S	KATHARYN I ARMSTRONG	33-B	485	1924	24507-B
ARROW PRESS INC THE		THE B F BOND PAPER CO	33-A	348	1924	14632-A
ARBOGAST	FREDERICK J)					
ARBOGAST	CLARA J)	ASTOR BLDG & LOAN ASSOC	34-B	49	1925	24835-B
ARNURIUS	HAROLD O	IRMA ARNURIUS	34-B	590	1925	25884-B
ART PHOTO ENGRAVING CO THE		EMILE COONAN	35-A	19	1926-	15116-A
ARCHER	JOHN N)					
ARCHER	MILDRED N)	THE WYMAN PARK BLDG ASSOC	35-B	97	1926	26404-B
ARLINGTON DEVELOPEMENT CO THE		THE MARYLAND CONCRETE CORP	35-A	50	1926	15147-A
ARMACOST	WILLIAM F	EXPARTE	35-A	177	1926	15264-A
ARANCE	ALICE M	RIALTO BLDG ASSO ASSIGNEE ETC	35-B	476	1926	27151-B
ARTHUR	MILTON E	CHARLOTTE E ARTHUR	35-B	603	1926	27398-B
ARONS	HUDI	ARMINE GREENHUT	35-A	372	1926	15456-A
ARCADE ELECTRIC & RADIO SHOP		H C ROBERTS ELECTRIC CO	35-A	396	1926	15477-A
ART CRAFT JEWELRY CO		ESIEL L FISCHBACK	36-A	4	1927	15531-A
ARROW PERMANENT BLDG ASSO		IDA LIVINGSTON	36-B	5	1927	28123-B
ARLINGTON REALTY CO (FUR)		RICHARD S WILLIAMS (TRUSTEE)	32-A	261	1923	14078-A
ARTHUR	JAMES H JR	LEONA M ARTHUR	36-B	86	1927	28285-B
ARMSTRONG	MINNIE	HARRY ARMSTRONG	36-B	96	1927	28304-B
ARTHUR	CHARLOTTE H	MILTON E ARTHUR	35-B	603	1926	27398-B
ARNOLD	SEVERN K	LYMAN J COLLINS ET AL	36-A	199	1927	15722-A
ARROW PERMANENT BLDG ASSO THE		IDA LIVINGSTON	36-B	350	1927	28792-B
ARCHAMBAULT	LEO C	CATHERINE E ARCHAMBAULT	36-B	377	1927	28843-B
ARUNDEL CORPORATION		ELIZABETH FURMAN	36-B	480	1927	29038-B
ART	PAULINE	EXPARTE	36-A	481	1927	15980-A
ARRINGTON	CHARLES B	GERTRUDE M ARRINGTON	37-B	134	1928	29499-B
ARHOS	NICHOLAS)					
ARHOS	NICK)	WAVERLY GUILFORD B & L ASSOC	37-C	90	1928	1045-C
ARNOLD	JOHN H	ELEANORA K ARNOLD	37-B	159	1928	29550-B
ARROYS	ANTONIO F)		37-B	203	1928	29635-B
ARROYS	ANTONIO F)	MARY C ARROYS	37-B	285	1928	29798-B
ARTHUR	JOHN B	STALWART P S B & L ASSOC	37-C	275	1928	1407-C
ARNOLD	JOHN M)					
ARNOLD	EMMA M)	UNCLE SAM L & S CO NO 2	37-C	285	1928	1427-C
ARBOGAST	KEITH B	JANE ARBOGAST	37-B	599	1928	30401-B
ARCHER	ELIZABETH	EXPARTE	37-A	477	1928-	16431-A
ARNOLD	GEORGE J	VIOLET M ARNOLD	37-B	666	1928	30518-B
ARNOLD	HENRY FRANK	CAROLINE CATHERINE ARNOLD	38-B	205	1929	30958-B
ARNOLD	HOWARD B	MARY E ARNOLD	38-B	256	1929	31059-B
ARCILESE	LOUISE	FRANCESCO ARCILESE	38-B	279	1929	31105-B
ARMSTRONG CATOR CO		JOSEPH TIGHE	38-A	305	1929	16765-A
ARMINGER	MRS MARGARET)					
ARMINGER	BERNARD)	MARY E LEHMAN	38-A	335	1929	16793-A
ARRIGO	ANTHONY	LILLIAN S ARRIGO	38-B	407	1929	31354-B

NAME OF DEFENDANT		NAME OF COMPLAINANT	DOCKET	PAGE	YEAR	FILE NO.
ARNOLD	EMMET READE	MARY GERTRUDE ARNOLD	38-B	414	1929	31367-B
ARIEL B & L ASSOC		A BROOKE GALLION	38-A	550	1929	17018-A
ARTHER	MAY	JAMES H ARTHER JR	38-B	611	1929	31753-B
ARNOLD	HOWARD K	ELIZABETH ARNOLD	38-B	654	1929	31833-B
ARCTIC ICE CREAM CO		GEORGE E THUMSEN	38-A	731	1929	17175-A

A.s

ASH	GEORGIE T	SAMUEL J HARMAN ET AL	1	33	1889	92
ASHLY	BERNARD	BALTO & OHIO R R CO	1	97	1889	114
ASYLUM OF THE LITTLE SISTERS OF THE POOR		MARGARET E UHLHORN	1	233	1890	555
ASPELMEIER	FREDERICK	GEORGE BAUERNSCHMIDT	1	340	1891	780
ASHBRIDGE	GRACE R)					
ASHBRIDGE	SIDNEY)	EASTERN ELECTRIC CO	1	455	1891	991
ASSISTANCE BLDG ASSOC NO 2 OF BALTO CITY		ALICE R DIMMOCK ET AL	2	94	1892	1334
ASHLEY	JOHN	JANE ASHLEY	2	274	1893	1694
ASHBY	DEWITT C	DELIA ASHBY	4-B	16	1895	2543-B
ASSERT	WILLIAM E	EXPARTE	4-A	14	1895	2438-A
ASSOCIATION OF FIRE UNDERWRITERS (THE)		DAVID A CLARK	4-A	262	1895	2704-A
ASHTON	CHARLES E)					
ASHTON	ELIZABETH C)	THE MILK EXCHANGE OF BALTO	4-A	263	1895	2706-A
ASKINS	WILLIAM	ELIZABETH ASKINS	7-B	242	1898	4616-B
ASSOCIATEL PROFESSORS OF ST MARYS SEMINARY &C		GEORGE J PINNING ET UXOR	8-A	285	1899	4285-A
ASSURANCE PERMT L & S ASSOC OF BALTO CITY		DAVID H CARROLL TRUSTEE ET AL	8-A	25	1899	4025-A
ASSAU BAINES COMPANY		WILLIAM HENRY MOORE	9-A	98	1900	4598-A
ASSOCIATION OF FIRE UNDERWRITERS OF BALTO CITY		EDWARD A RICHARDSON	9-A	158	1900	4658-A
ASHER	WILLIAM M	ELLA ASHER	9-B	288	1900	6074-B
ASH	THOMAS W	JOHN W CROMWELL	10-B	71	1901	6386-B
ASBESTOS INSULATING CO OF BALTO CITY		VINTON EMORY GARDNER	10-A	284	1901	5184-A
ASSOCIATED PROFESSORS OF ST MARY'S SEMINARY &C		CATHERINE V CAIRNES ET AL	10-A	326	1901	5226-A
ASH	DAVID	JAMES R WHEELER	11-A	322	1902	5662-A
ASKEW	JAMES R	JAMES A ASKEW	12-B	62	1903	7495-B
ASSOCIATEL PROFESSORS OF ST MARY'S SEMINARY &C		FRANK K MURPHY ET AL EXECUTOR &C	12-A	239	1903	5961-A
ASHTON	CECELIA	JACOB CASTELBERG ET AL	12-A	437	1903	6147-A
ASSETS REALIZATION COMPANY OF CAMDEN N J		BALTO & SUSQUEHANNA STEAM CO	12-A	209	1903	5931-A
ASHBRIDGE	GRACE R)					
ASHBRIDGE	SIDNEY)					
ASHBRIDGE	MARGUERITE)	ANNA S R RASIN	14-A	142	1905	6613-A
ASHBRIDGE	SIDNEY (INFANT))					
ASHBRIDGE	MAREA)					
ASHBRIDGE	GRACE R)					
ASHBRIDGE	SIDNEY)					
ASHBRIDGE	MARGUERITE)	ANNA S R RASIN	14-A	144	1905	6615-A
ASHBRIDGE	SIDNEY (INFANT))					
ASHBRIDGE	MAREA)					
ASHBRIDGE	MARGUERITE)					
ASHBRIDGE	SIDNEY)	EXPARTE	14-A	215	1905	6683-A

NAME OF DEFENDANT		NAME OF COMPLAINANT	DOCKET	PAGE	YEAR	FILE NO.
ASHBRIDGE	MARIE	EXPARTE	14-A	215	1905	6683-A
ASH	WILLIAM T	PETER SCHMIDT ET AL	15-A	182	1906	7106-A
ASHMAN	SOLOMON	SIMON TREPOLSKY	16-B	278	1907	9892-B
ASHMAN	SOLOMON	JEFFERSON D NORRIS	18-B	64	1909	10672-B
ASHMAN	FANNIE	JEFFERSON D NORRIS	18-B	64-	1909	10672-B
ASSURANCE PERMT L & S ASSOC OF BALTO CITY (PURCHASER)		ASSURANCE P L & S ASSO OF BALTO CITY	18-B	62	1909	10668-B
ASTLIN	GEORGE H	MARY E ASTLIN	18-B	128	1909	10797-B
ASPELMIER	LOUIS	MAGGIE ASPELMIER	18-B	158	1909	10856-B
ASHCOM	THOMAS B	CONS G E L & P CO OF BALTO ET AL	19-A	231	1910	8516-A
ASSOCIATION OF FIRE UNDERWRITERS OF BALTO CITY (THE)		WALTER GARLAND	21-A	280	1912	9185-A
ASSURANCE PERMT L & S ASSOC OF BALTO CITY (PURCHASER)		THE ASSURANCE P L & S ASSO OF BALTO CITY	22-B	92	1913	13365-B
ASHLEY	STELLA M	THOMAS S ASHLEY	22-B	268	1913	13712-B
ASH	DAVID)					
ASH	ISIDORE)	ALBERT S GILL TRUSTEE ETC	22-A	369	1913	9545-A
ASH	DAVID)					
ASH	ISIDORE)	ALBERT S GILL TRUSTEE ETC	22-A	370	1913	9546-A
ASKEW	ALICE (WIDOW))					
ASKEW	CLIFTON R)	ANN MARIA GERMAN ET AL	23-A	8	1914	9604-A
ASKEW	EDITH J (INFANT))					
ASHCOM	BERTHA S)					
ASHCOM	THOMAS)	DR DANIEL W SMITH	23-A	117	1914	9707-A
ASKINS	GEORGE	ALICE ASKINS	23-B	137	1914	14454-B
ASHCOM	JOHN A	EXPARTE (LUNATIC)	24-A	217	1915	10115-A
ASMAN	MAX)	THE WESTERN PERMT LOAN & BLDG				
ASMAN	JACOB)	ASSO OF BALTO CITY ETC	24-B	227	1915	15346-B
ASSOCIATED LUNCH ROOM CO INC ETC		E F BENISCH ETC	24-A	291	1915	10178-A
ASSOCIATED DRUG STORES INC (THE)		BENNO GAMSE ET AL ETC	25-A	40	1916	10267-A
ASH	ISIDORE (EXECUTOR)	ANNA J SCHWAMB	26-A	58	1917	10590-A
ASHMORE	HARRY B)	THE SO BALTO PROG PERP				
ASHMORE	CLARA D)	BLDG & LOAN ASSO ETC	26-B	194	1917	16747-B
ASPER	DENNIS C (PURCHASER)	DENNIS C ASPER	26-B	274	1917	16902-B
ASPER	DENNIS C (PURCHASER)	DENNIS C ASPER	26-B	275	1917	16903-B
ASPER	CHARLES F (PURCHASER)	CHARLES F ASPER	26-B	276	1917	16905-B
ASPER	CHARLES F (PURCHASER)	CHARLES F ASPER	26-B	277	1917	16908-B
ASPER	DENNIS C (PURCHASER)	DENNIS C ASPER	26-B	275	1917	16904-B
ASHBY	ELIZABETH	GEORGE C ASHBY	26-B	345	1917	17031-B
ASSURANCE PERM L & S ASSOC OF BALTO CITY (PURCHASER)		ASSURANCE P L & S ASSO OF BALTO CITY	26-B	324	1917	16994-B
ASHBY	ROBERT L	ALICE V ASHBY	27-B	53	1918	17136-B
ASHTON	ELISE N)	EDGAR ALLAN ASHTON				
ASHTON	EDGAR ALLAN)	ELISE M ASHTON	27-B	139	1918	17303-B
ASHLEY	GORDON W	ISABEL K ASHLEY	28-B	104	1919	17949-B
ASPENWALL	T GORDON	HARRY FAHNESTOCK ET AL	28-A	151	1919	11180-A
ASBESTOS ROOFING CO OF BALTO(INC)		H WALTER GANSTER JR	29-A	209	1920	11609-A
ASNER	DAVID (INFANT)	EXPARTE	29-A	274	1920	11668-A
ASA H SMITH'S SONS INCORPORATED		EXPARTE	29-A	551	1920	11921-A
ASSOCIATED FIRST NATIONAL PICTURES INC		THE GARDEN THEATRE CO ETC	30-A	127	1921	12056-A
ASSOCIATED FIRST NATIONAL PICTURES INC		NIXON'S VICTORIA THEATRE CO ETC	30-A	128	1921	12057-A
ASSOCIATED FIRST NATIONAL PICTURES INC		THE HIPPODROME COMPANT ETC	30-A	129	1921	12058-A
ASSOCIATED FIRST NATIONAL PICTURES INC of WASH D C		THE GARDEN THEATRE CO ETC	30-A	127	1921	12056-A
ASSOCIATED FIRST NATIONAL PICTURES INC OF WASH D C		NIXON'S VICTORIA THEATRE CO ETC	30-A	128	1921	12057-A
ASSOCIATED FIRST NATIONAL PICTURES INC OF WASH D C		THE HIPPODROME COMPANY ETC	30-A	129	1921	12058-A
ASHER	JAMES LEROY	EXPARTE	30-A	151	1921	12080-A

NAME OF DEFENDANT		NAME OF COMPLAINANT	DOCKET	PAGE	YEAR	FILE NO.
ASHE	CHARLES E	CHARLES L FORBES	30-B	359	1921	20706-B
ASNER	JOHN I)					
ASNER	MOLLIE)	FREDERICK M MORTON	30-B	437	1921	20855-B
ASH	ISADORE	EDWARD MORRIS	31-A	79	1922	13359-A
ASHLEY	JAMES H	MARIE M ASHLEY	31-B	95	1922	21310-B
ASHMAN	CAROL	EXPARTE	31-A	169	1922	13444-A
ASSARO	FRANK)					
ASARO	FRANK)	MAMIE ASSARO ETC	31-B	600	1922	22277-B
ASTEN	EDWARD G)					
ASTEN	EVA L)	OAK BLDG & SVGS ASSO OF BALTO	32-B	5	1923	22355-B
ASPINWALL	ELLA LEA THOM)					
ASPINWALL	THOMAS GARDNER)	CHARLES E RIEMAN ET AL	32-A	199	1923	14019-A
ASPINWALL	LEA THOM	CHARLES E RIEMAN ET AL	32-A	199	1923	14019-A
ASHTON	WILLIAM B)					
ASHTON	DORA)	CLEVELAND R BEALMEAR ET AL	33-A	21	1924	14314-A
ASSOCIATED JEWISH CHARITIES		TILLIE WURTZBURGER ET AL	33-A	189	1924	14475-A
ASCH	BENJAMIN	SIMON KELMAN	33-A	375	1924	14658-A
ASHE	MELVIN B	HELEN I ASHE	34-B	135	1925	25006-B
ASKAR	MICHAEL	SARAH ASKAR	34-B	363	1925	25446-B
ASBELL	PHILIP)					
ASBELL	SARAH)	THE MARSHALL B & L ASSOC	34-B	633	1925	25963-B
ASKEW	GRANISON	LUCY H ASKEW	34-B	644	1925	25981-B
ASPY	GEORGE)					
ASPY	IDA)	THE CITY FINANCE CO	35-B	392	1926	26984-B
ASKEW	JOHN E	LUCY JACK	35-A	138	1926	15230-A
ASKAR	MICHAEL	SALLIE ASKAR	35-B	641	1926	27470-B
ASSOCIATION OF FIRE UNDERWRITERS		ELI GOLDENBERG ETC	35-A	300	1926	15391-A
ASPINWALL	ELLA LEE THOM)					
ASPINWALL	THOMAS GARDNER)	CHARLES E RIEMAN ET AL	36-A	123	1927	15651-A
ASPINWALL	LEE THOM)					
ASPINWALL	THOMAS GARDNER)					
ASHBURT	GEORGE	AELLENA ASHBURT	36-B	347	1927	28787-B
ASHTON	LORAIN E	FOLSOM L D ASHTON	37-B	152	1928	29536-B
ASHE	ALOYSIUS J	ISABELL K ASHE	37-B	258	1928	29745-B
ASSING	FREDERICK W	BERTHA ASSING	38-A	182	1929	16654-A
ASHMAN	GEORGE Z	EARL C AUSTINE ET AL	38-A	366	1929	16820-A
ASBELL	HARRY)					
ASBELL	ESTHER)	THE SAVINGS & LOAN ASSOCIATION	38-C	323	1929	2532-C
ASSOCIATED HOTELS OF AMERICA (PUR)		REALTY BOND & FINANCE CO	37-C	20	1929	907-C

NAME OF DEFENDANT		NAME OF COMPLAINANT	DOCKET	PAGE	YEAR	FILE NO.
ATKINSON	MORRIS M	BALTIMORE & OHIO R R CO	1	97	1889	114
ATLEY (DE)	ARTHUR	ALBERT GOTTSCHALK	1	251	1890	594
ATKINSON	WASHINGTON L	LAURA ATKINSON	2	225	1892	1595
ATKINSON	MARY F	EXPARTE	6-A	125	1897	3325-A
ATKINSON	WILLIAM J)					
ATKINSON	JENNIE G)	ECONOMY SAVGS BANK OF BALTO CITY	6-B	261	1897	4068-B
ATKINSON	CECIL R	DOUGLAS H GORDON ET AL	6-A	333	1897	3533-A
ATHEY	NANNIE E	CHARLES M ATHEY	7-B	65	1898	4269-B
ATKINSON	CECIL R	ECONOMY SAVGS BANK OF BALTO CITY	7-B	190	1898	4515-B
ATMOSPHERIC RY & POWER CO OF THE U S OF AMERICA		LOUIS H MAYER	8-A	32	1899	4032-A
ATLANTIC MANUFACTURING CO OF BALTO CITY		EXPARTE	9-A	131	1900	4631-A
ATMOSPHERIC MOTOR CO OF THE US		LOUIS H MAYER	9-A	329	1900	4829-A
ATLANTIC TRUST CO OF BALTO CITY		WILLIAM E ALBERTSON	10-A	9	1901	4909-A
ATEN	HESTER A	JOHN N ATEN	10-B	65	1901	6374-B
ATKINSON	THOMAS M	CHARLES E SAVAGE ET AL	10-A	213	1901	5113-A
ATKINSON	LOUIS	BLANCHE E ATKINSON	11-B	138	1902	7123-B
ATLANTIC IRON WORKS CO OF BALTO CITY		EXPARTE	11-A	220	1902	5560-A
ATLANTIC & GEORGES CREEK COAL CO OF BALTO CITY		EXPARTE	11-A	245	1902	5585-A
ATKINSON	THOMAS M (PURCHASER)	JAMES R DUVALL ET AL	3-A	303	1894	2243-A
ATKINSON	GORDON T (COMPTROLLER)	CONTINENTAL COAL COMPANY	13-A	5	1904	6184-A
ATKINSON	ALMA GRACE	MARY A HINDES	14-A	119	1905	6589-A
ATWATER KING POULTRY FARM CO ETC		EXPARTE	15-A	44	1906	6958-A
ATKINS	IDA A	CHARLES H QUIGLEY	15-A	146	1906	6958-A
ATKINSON	GORDON T	JAMES M CHRISTMAS	16-A	2	1907	7264-A
ATLANTIC BLDG ASSO OF BALTO		JOHN VELTEN	16-A	23	1907	7285-A
ATKINSON	FRANCES S B)					
ATKINSON	THOMAS A)	SAMUEL C CHEW ET AL	16-A	28	1907	7290-A
ATKINSON	HELEN SCOTT)					
ATKINSON	WILLIARD)					
ATKINSON	ROBERT)	EDITH G LUCAS ET AL	16-A	132	1907	7395-A
ATLANTIC POWER BARGE CO (THE) OF BALTO CITY		JOHN H GILDEA	17-A	24	1908	7653-A
ATHENAEUM CLUB		EXPARTE	17-A	144	1908	7767-A
ATKINSON	CATHERINE	THURMAN C ATKINSON	17-B	133	1908	10169-B
ATLANTIC BISCUIT COMPANY OF BALTO CITY		WILLIAM H EVANS	17-A	320	1908	7928-A
ATLANTIC BISCUIT COMPANY (THE) OF BALTO CITY		EXPARTE	17-A	365	1908	7966-A
ATHERTON	JESSE M)					
ATHERTON	BENJAMIN F)	FANNIE BARTLETT MANNING ET AL	17-A	163	1908	7786-A
ATKINSON	WILLIAM T (PURCHASER))	PROGRESSIVE PERMANENT B L & S				
ATKINSON	ELIZABETH (PURCHASER))	ASSO OF BALTO CITY	18-B	7	1909	10558-B
ATKINSON	LOUISA D	EXPARTE	17-A	10	1908	7639-A
ATKINSON	WILLIAM T (PUR))	THE BROWN STREET BLDG ASSO				
ATKINSON	ELIZABETH (PUR))	NO 11 OF BALTO CITY	18-B	101	1909	10743-B
ATKINS	JOHN E	MARIE W ATKINS	18-B	171	1909	10882-B
ATKINS	FLORENCE J EWELL	THE SUPREME COUNCIL OF THE ROYAL ARCANUM	19-A	10	1910	8308-A
ATKINSON	WILLIAM F (PUR)	THE WILLIAM ST P L & S ASSO NO 2 of BALTO CITY	16-B	43	1907	9437-B
ATKINS	FLORENCE J EWELL	LENA E NICHOLS ETC	19-A	10	1910	8308-A
ATLANTIC BLDG ASSOCIATION OF BALTO)PURCHASER)		JACOB GOLDSTEIN	19-B	182	1910	11414-B
ATLANTIC ICE COMPANY THE (PUR)		BERNARD MAKOVER ET AL	17-A	128	1908	7753-A
ATLAS REALTY COMPANY OF BALTO CITY	(PUR)	RAINY DAY P S & L ASSO ETC	21-B	196	1912	12768-B
ATLAS REALTY COMPANY OF BALTO CITY	(PUR)	PROVIDENT BLDG ASSO OF BALTO CITY	21-B	53	1912	12485-B
ATLANTIC SAND AND GRAVEL COMPANY INCORPORATED ETC		ERNEST A STUERKEN ET AL	22-A	51	1912	9257-A
ATLANTA REAL ESTATE COMPANY		JOHN S GIBBS	22-A	114	1913	9319-A

NAME OF DEFENDANT		NAME OF COMPLAINANT	DOCKET	PAGE	YEAR	FILE NO.
ATLAS PRESERVING COMPANY ETC		MARY A VAN LILL	22-A	146	1913	9352-A
ATKINSON	IDA B	GEORGE W ATKINSON	23-B	27	1914	14241-B
ATKINSON	WILLIAM T (PURCHASER)	SAFE DEP & TRUST CO ETC TRUSTEE ET AL	22-A	349	1913	9528-A
ATKINSON	GEORGE W	IDA B ATKINSON	23-B	27	1914	14241-B
ATKINSON	ELIZABETH (PURCHASER)	SAFE DEP & TRUST CO ETC TRUSTEE ET AL	22-A	349	1913	9528-A
ATLANTIC CHEWING GUM COMPANY ETC		HARRY F PRIESTER ETC	23-A	89	1914	9681-A
ATHEY	AVARILLA)					
ATHEY	THOMAS BURCH)	JOHN M FREY ADMR ET AL	23-A	109	1914	9699-A
ATWELL	WILLIAM W	THE CENTRAL STATE S L & B ASSO	23-B	162	1914	14502-B
ATLANTIC FERTILIZER CO(THE)		CLARENCE C WHITING	24-A	60	1915	9957-A
ATLANTIC FERTILIZER CO (THE)		PRAIRIE PEBBLE PHOSPHATE CO ETC	24-A	135	1915	10027-A
ATZRODT	CHARLES H	IRMA H ATZRODT	25-B	27	1916	15724-B
ATAMANUKE	PHILIP	EWDOKIE ATAMANUKE	25-B	332	1916	16306-B
ATKINSON	HELEN E	EDWARD J ATKINSON	25-B	343	1916	16329-B
ATKINSON	EDWARD J	HELEN E S ATKINSON	25-B	343	1916	16329-B
ATKINS	CHARLES	LOUISA ATKINS	27-B	363	1918	17732-B
ATEN	WILLIAM H)					
ATEN	EMMA L)	FERDINAND MEYER ET AL	29-B	199	1920	19085-B
ATKINS	EDWARD L	ETHEL C ATKINS	30-B	74	1921	20154-B
ATEN	EMMA L (PURCHASER)	FERDINAND MEYER ET AL	29-B	199	1920	19085-B
ATKINSON	JAMES H	HELEN H ATKINSON	30-B	561	1921	21081-B
ATKINSON	JAMES C	J IRVING BEALMEAR	31-A	285	1922	13554-A
ATKINS	ALICE	WALTER T ATKINS	31-B	380	1922	21866-B
ATLANTIC CITY SEA FOOD AUTO STORES CO INC		SADYE LANSBURGH	31-B	624	1922	22325-B
ATKINS	JOHN E	LOUISE A ATKINS	32-B	173	1923	22690-B
ATEN	GEORGE F)					
ATEN	IDA V)	N J VOLK	32-A	322	1923	14133-A
ATLANTIC COAST AUTO EXCHANGE INC ETC		WALTER B SWINDELL JR	32-A	327	1923	14138-A
ATWELL	THOMAS	IVA ATWELL	33-B	74	1924	23701-B
ATHERTON	ELLA T)					
ATHERTON	LOUIS A)	MORTIMER T TAYLOR ETC	33-A	358	1924	14642-A
ATLAS REALTY COMPANY		CLARENCE E ELDERKIN	34-A	50	1925	14741-A
ATWOOD	ALICE F	ROY FARRAR ATWOOD	34-B	134	1925	25003-B
ATKINSON	WILLIAM H	HAZEL ATKINSON	34-B	701	1925	26087-B
ATKINS	VIOLA	ERNEST ATKINS	34-B	711	1925	26107-B
ATKINS	GLADYS E	CREDIT SERVICE INC	35-B	4	1926	26218-B
ATLANTIC MILL & LUMBER CO		RAINS CONS CO	36-A	7	1927	15534-A
ATLANTIC MILL & LUMBER CO		RAINS CONS CO	36-A	127	1927	15655-A
ATWELL	GEORGE M (PURCHASER)	TRADERS & MERC L & S ASSOC	36-C	284	1927	563-C
ATLANTIC REALTY COMPANY		E J W REVELL	37-C	93	1928	1052-C
ATHERTON	THOMAS B	MARIONETTE F ATHERTON	37-B	181	1928	29592-B
ATKINS	EDDIE WATERS	OLLIE LEE ATKINS	37-B	537	1928	30284-B
ATKINS	WALTER	MARGARET ATKINS	37-B	608	1928	30417-B
ATLANTIC ELECTRICAL SUPPLY CO		ALEX L SAIONTZ ET AL	38-A	328	1929	16787-A
ATLANTIC MILL & LUMBER CO		FLOYD MUSH	38-A	338	1929	16796-A
ATHENS BOTTLING COMPANY		NICK LAMBROS	38-A	432	1929	16874-A
ATKINSON	EVERETT H JR	ZELLA ATKINSON	38-B	781	1929	32062-B

NAME OF DEFENDANT		NAME OF COMPLAINANT	DOCKET	PAGE	YEAR	FILE NO.
AUGLING	JOHN D	BALTO & OHIO R R CO	1	97	1889	114
AUGLING	JAMES	BALTO & OHIO R R CO	1	97-	1889	114
AUDREY	THOMAS P	BALTO & OHIO R R CO	1	97	1889	114
AUDREY	FRANK D	BALTO & OHIO R R CO	1	97	1889	114
AUBEL	MAGDELINA	ADAM AUBEL	1	370	1891	828
AULL	JACOB H	LENNOX BIRCKHEAD &C	1	447	1891	975
AUSTIN	EDWARD	F YATES WALSH	1	451	1891	982
AUBEL	MAGDALINA	ADAM AUBEL	2	40	1892	1204
AULT	SAMUEL	CHARLES H MCCONNELL	3-A	86	1894	2219½-A
AUGUR	CASSIUS	MARYLAND BLDG & LOAN ASSN	4-B	165	1895	2835-B
AUSTEN	MARION LUCILLA	MARGARET W CLARK &C	4-A	286	1895	2734-A
AULBACH	JOSEPH	PEARL ST PERP S&B ASSN NO 2 &C	4-B	267	1895	3032-B
AUGHINBAUGH CANNING CO (THE)&C		EXPARTE	5-A	256	1896	3056-A
AUFT	MARGARET C					
AUFT	ALOIS I	JAMES R WHEELER	6-B	113	1897	3778-B
AUFT	ALOIS	ELMER J COOK &C	6-A	305	1897	3505-A
AULL	JACOB H	ROBERT S JOHNSON	7-A	229	1898	3829-A
AULL	JACOB H (MORTGAGOR)	JACOB H AULL (ASSIGNEE)	7-B	225	1898	4582-B
AURORA BLDG ASSOC OF BALTO CITY		JOHN H OELMAN	7-A	79	1898	3679-A
AULL	MARY A J	LOYOLA PERPTL BLDG ASSO				
AULL	JACOB H	OF BALTO CITY	8-B	86	1899	4949-B
AUSTIN	MARTHA K	TRUSTEES OF THE PRESBY CHURCH OF THE				
AUSTIN	WILLIAM L	CONVENTION OF THE CITY OF BALTO &C	8-A	182	1899	4182-A
AULD	EDWIN J	MARYLAND STATE BLDG ASSO &C	9-B	18	1900	5544-B
AUSTIN	GEORGE MARLBOROUGH	MAY VIRGINIA AUSTIN	9-B	85	1900	5675-B
AUER	PHILIP P					
AUER	HELEN A	MARY MESENBERG	9-A	138	1900	4638-A
AULL	JACOB H	LOYOLA PERP BLDG ASSO &C	9-B	148	1900	5800-B
AULL	JACOB H	LOYOLA PERP BLDG ASSOC &C	9-B	158	1900	5816-B
AUSTIN	CHARLOTTE					
AUSTIN	JOSEPH	MARY ELIZABETH GREEN ET AL	9-A	263	1900	4763-A
AUSTIN	GEORGE C	ANNIE M	9-B	358	1900	6207-B
AUTOMATIC TELEPHONE EXCHANGE CO &C		JOHN BAUERNSCHMIDT	9-A	352	1900	4852-A
AUBREY	MARGARET ANN	STATE OF MARYLAND	10-A	10	1901	4910-A
AUL	CONRAD	ELIZABETH AUL	10-B	79	1901	6401-B
AUER	HELEN A					
AUER	PHILIP P	WALTER T FISHER ET AL	10-A	216	1901	5116-A
AULL	JACOB H (PURCHASER)	LOYOLA PERPTL BLDG ASSO &C	11-B	64	1902	6976-B
AUXILIARY REALTY CO OF BALTO CITY		ANNIE E LAMPKIN	10-A	170	1901	5070-A
AUER	MARY	LEWIS H GUNDRY	11-A	216	1902	5556-A
AULD	MARY A					
AULD	JOHN	ELIZABETH AMANDA PHILLIPS	12-A	56	1903	5768-A
AULL	JACOB H (PURCHASER)	JACOB H AULL	12-B	108	1903	7587-B
AUSTIN	EDGAR V					
AUSTIN WHEELER & COMPANY		EXPARTE	12-A	256	1903	5976-A
AULL	JACOB H (PURCHASER)	MARY CLEMENS	13-B	72	1904	8066-B
AULL	JACOB H	LOYOLA PERPTL BLDG ASSO ETC	16-B	114	1907	9577-B
AULD	C EVERETT	EVA AULD	16-B	170	1907	9686-B
AUBE	ROBERT	REBECCA AUBE	16-B	209	1907	9761-B
AUTO & MOTOR CO (THE) OF BALTO CITY		MILTON C DAVIS	16-A	362	1907	7618-A
AUTO SUPPLY & STORAGE CO (THE) OF BALTO CITY		KATHERINE LE M FISHER	17-B	91	1908	10086-B
AUSCHELOWITZ	LEUBE	JOSEPH BERMAN	17-B	140	1908	10182-B

NAME OF DEFENDANT		NAME OF COMPLAINANT	DOCKET	PAGE	YEAR	FILE NO.
AUMILLER	PAUL					
AUMILLER	DORA	CHRISTOPHER LINK ET AL	17-A	399	1908	7993-A
AULBACH	KATIE (PURCHASER)	THE NEW CALVERT BLDG & LOAN ASSO				
AULBACH	FREDERICK (PURCHASER)	NO 3 OF BALTO CITY	17-B	264	1908	10413-B
AULL	MARGARET (EXECUTOR)					
AULL	JACOB H (AGENT)	JOHN R RUSSELL	19-A	73	1910	8371-A
AUER	PHILIP P (EXECUTOR)					
AUER	BARBARA					
AUER	AUGUST					
AUER	KARL					
AUER	JOHANNES					
AUER	HENRICH					
AUER	ROSE	KATHERINE AUER	19-A	199	1910	8489-A
AUER	PHILIP P (CHILDREN & HEIRS AT					
AUER	JOSEPH DEC'D LAW OF) (CHILDREN & DESCENDANTS OF)					
AUER	FRITZ DEC'D (CHILDREN & DESCENDANTS OF					
AUER	ANTHONY DEC'D (CHILDREN & DESCENDANTS OF					
AUER	ADOLPH DEC'D (CHILDREN & DESCENDANTS OF					
AUER	WILHELM DEC'D					
AUXILIARY REALTY COMPANY OF BALTO CITY		HENRY B MCGLONE ET AL	19-A	205	1910	8495-A
AUMEN MACHY & SUPPLY CO OF BALTO CITY ETC OF THE STATE OF MARYLAND		MARY L COALE ET AL	19-A	222	1910	8509-A
AUSTIN ADDING MACHINE CO ETC		EDGAR G JONES ET AL	19-A	266	1910	8549-A
AUXILIARY REALTY CO (THE) OF BALTO CITY (PUR)		GEORGE FARNANDIS ET AL	19-A	156	1910	8447-A
AUGSBURGER	LORENZ	GREENMOUNT MUTUAL BLDG ASSO				
AUGSBURGER	MARY	NO 2 OF BALTO CITY	19-B	293	1910	11625-B
AUGUSTUS	HARRY	MARY AUGUSTUS	20-B	352	1911	12374-B
AULL	JACOB H (PURCHASER)	ROYAL OAK PERP BLDG ASSO OF BALTO CITY ETC	21-B	59	1912	12498-B
AUXILIARY REALTY (THE) OF BALTO CITY (PURCHASER)		GEORGE C ADDISON ET AL	20-A	265	1911	8890-A
AUXILIARY REALTY (THE) OF BALTO CITY (PURCHASER)		THE AUXILIARY REALTY CO OF BALTO CITY	22-B	294	1911	13369-B
AULL	ANNA	HOWARD AULL	22-B	309	1911	13790-B
AUGINBAUGH	CHARLES F					
AUGINBAUGH	CHARLES R	EXPARTE	23-A	51	1914	9646-A
AUSTIN	FRANKLIN C (PURCHASER)	EXPARTE ETC JOHN F MONMONIER	14-A	226	1905	6694-A
AUXILIARY REALTY CO		EXPARTE ETC JOHN J MCKENNA	19-A	214	1910	8502-A
AURORA BLDG & LOAN ASSOC OF BALTO CITY (PURCHASER)		AURORA B & L ASSO OF BALTO CITY ETC	23-B	315	1914	14786-B
AULBACH	WILLIAM H	MARY AULBACH	23-B	379	1914	14900-B
AUERBACH	RUDOLPH	LOUISE AUERBACH	24-B	46	1915	15002-B
AUGINBAUGH	CHARLES R	EXPARTE	24-A	174	1915	10064½-A
AULL	MARY A J					
AULL	JACOB H	YORK ROAD BLDG ASSO OF BALTO CITY	24-B	308	1915	15498-B
AURORA BLDG & LOAN ASSO OF BALTO CITY (CASE A) (PUR)		AURORA BLDG & LOAN ASSO OF BALTO CITY	24-B	91	1915	15089-B
AURORA BLDG & LOAN ASSO OF BALTO CITY (CASE B) (PUR)		AURORA BLDG & LOAN ASSO OF BALTO CITY	24-B	91	1915	15090-B
AUTO AIR APPLIANCE CO ETC (THE)		EXPARTE	25-A	278	1916	10509-A
AUTS	BERTHA	GEORGE C AUTS	26-B	19	1917	16408-B
AUXILIARY REALTY COMPANY (THE) OF BALTO CITY		EXPARTE JOSEPH M BEEHLER ET AL	15-A	18	1906	6932-A
AUSLANDER	MANUEL M (PURCHASER)					
AUSLANDER	NETTA (PURCHASER)	PACA B & L ASSO OF BALTO CITY	26-B	109	1917	16584-B
AUTOMOBILE SERVICE CO ETC (THE)		THE RED "C" OIL MFG CO ETC	26-A	247	1917	10773-A
AUTOMOBILE SERVICE CO ETC (THE)		THE VALLEY SAVINGS BANK OF MIDDLETOWN FREDERICK CO	27-B	10	1918	17051-B
AUSTERLITZ	JOSEPH (PURCHASER)	ALEXANDER JOSSELSOM ET AL	27-B	226	1918	17469-B
AUSTIN	BARBARA E	ROBERT F AUSTIN	27-B	317	1918	17645-B
AUXILIARY REALTY CO (THE) OF BALTO CITY		GEORGE C ADDISON	28-A	177	1919	11206-A

A.u

NAME OF DEFENDANT		NAME OF COMPLAINANT	DOCKET	PAGE	YEAR	FILE NO.
AUTS	DOROTHY	GEORGE C AUTS	29-B	170	1920	19029-B
AUTO SALES CO (THE)		EXPARTE	29-A	186	1920	11587-A
AUDIT & ACCOUNTING SERVICE INC (THE)		HERBERT L LANGRALL ET AL	29-A	350	1920	11743-A
AUPPERLEY	CHARLES ALBERT	MIRIAM ROSALIE AUPPERLEY	29-B	537	1920	19734-B
AUERBACH	SAMUEL	SARAH AUERBACH	30-B	93	1920	20192-B
AUTO MART INCORPORATED (THE)		PAUL R DANKMEYER	31-A	21	1922	13303-A
AUGUSTINE	MICHAEL J)	INDEPENDENT PATTERSON PARK PMT				
AUGUSTINE	BLANCHE)	LOAN & BLDG ASSO ETC	31-B	288	1922	21686-B
AUCHENTOROLY REALTY CORPORATION		LAKE DRIVE B & L ASSOC	31-B	422	1922	21948-B
AUTO SALES COMPANY THE INC		EXPARTE	32-A	19	1923	13841-A
AUCHENTOROLY REALTY CORP OF THE STATE OF MD		MORTGAGE GUARANTEE CO &C	32-B	250	1923	22840-B
AUTOMOTIVE MACHINE CO THE INC		ALFRED J ROBINS ET AL	32-A	191	1923	14012-A
AULD	JOHN E JR	CREDIT SERVICE INCORPORATED	32-B	311	1923	22958-B
AUCHENTOROLY REALTY CORPORATION THE ET		WILLIAM F BRAUN	32-A	307	1923	14121-A
AUSTIN	GEORGE H)					
AUSTIN	EDNA G)	THE FRANK NOVAK REALTY CO ETC	32-B	474	1923	23276-B
AUSTIN	ELSIE C	ARCHIBALD V AUSTIN	33-B	69	1924	23691-B
AUGUST	VINCENT	ROSE F AUGUST	34-B	144	1925	25024-B
AURORA BLDG & LOAN ASSO (PUR)		AURORA BLDG & LOAN ASSO	34-B	203	1925	25138-B
AUSTIN	HERBERT G	EXPARTE	34-A	246	1925	14922-A
AULD	JOHN S D)					
AULD	ADA L)	CONSUELO KOHLY	34-A	330	1925	15027-A
AUSTERMANN	RICHARD W)					
AUSTERMANN	CARRIE H)	WEST BALTIMORE BLDG ASSO	35-B	20	1926	26251-B
AULD	SADIE M	WILLIAM H AULD	35-B	299	1926	26802-B
AUGUST	WILLIAM	JOSEPHINE M AUGUST	35-B	364	1926	26928-B
AUSTIN	S IRVIN)					
AUSTIN	LILLIE L)	DOVER PERMT B & L ASSOC	35-B	539	1926	27273-B
AUSTIN	G VERNON	STEUBEN P L & S ASSOC	35-B	556	1926	27305-B
AULD	JOHN E JR)					
AULD	BARBARA L)	STATE BLDG & LOAN ASSOC	35-B	565	1926	27323-B
AURORA BLDG & LOAN ASSOC (PURCHASER)		AURORA B & L ASSOC	35-B	698	1926	27579-B
AUTO RENTAL CO		SAFE D & T CO	35-A	362	1926	15446-A
AULD	WILLIAM H	SADIE M	35-B	299	1926	26802-B
AUGUST	ARTHUR	ELEAZER WINAKER	35-B	965	1926	28089-B
AURORA BLDG & LOAN ASSOC (PURCHASER)		AURORA B & L ASSOC	35-B	897	1926	27961-B
AUSLANDER	FLORENCE)					
AUSLANDER	DAVID)	EXPARTE	36-A	151	1927	161-C
AUSLANDER	DORA)					
AUTO GLASS & MIRROR COMPANY		THE EDWARDS COMPANY	36-A	260	1927	15775-A
AUERHAMNER	KATHARINA)					
AUERHAMNER	OTTO)	ANNA MARIE HESS	36-A	276	1927	15789-A
AUFFARTH	JOHN G)					
AUFFARTH	MAMIE A)	JOHN J NEUBAUER	36-C	283	1927	561-C
AUL	FREDERICK J	MARY E AUL	36-B	431	1927	28949-B
AUSTER	JOSEPH)					
AUSTER	ELLA)	MONCTON B & L ASSOC	37-C	139	1928	1142-C
AUGUST	SARAH	KOSCIUSZKO P L & S ASSOC	37-C	161	1928	1186-C
AUER	ALBERT)					
AUER	MARIE)	EAST END L & S ASSOC	37-C	188	1928	1237-C
AUSTIN	OTIS	MARY AUSTIN	37-B	305	1928	29839-B
AUSTERLITZ	JOSEPH	THE PREFERRED B & L ASSOC	37-C	232	1928	1323-C

A.u

NAME OF DEFENDANT		NAME OF COMPLAINANT	DOCKET	PAGE	YEAR	FILE NO.
AULD	JOHN E JR)					
AULD	BARBARA L)	ASTOR FINANCE CO	37-C	300	1928	1457-C
AULD	JOHN E SR)					
AUTO DINE LUNCH		CLAYTON A RITTER	37-A	304	1928	16285-A
AUSTIN	AROL VERNON	MILDRED IRMA AUSTIN	37-B	613	1928	30426-B
AULT	LILLIAN I	HARRY E AULT JR	37-B	636	1928	30469-B
AUSTIN	THELMA ELIZABETH	FLOYD A AUSTIN	38-B	75	1929	30698-B
AULT	HERMINE M (PUR)	GEORGE A SCHLUTTER	36-A	203	1927	15726-A
AULL	HILDA	ROBERT W	38-B	377	1929	31299-B
AUERBACH	SAM	ESTHER AUERBACH	38-B	454	1929	31446-B
AURORA B & L ASSOC CASE A (PUR))			37-C	256	1928	1369-C
AURORA B & L ASSOC CASE C (PUR))		AURORA B & L ASSOC	37-C	257	1928	1371-C
AURORA B & L ASSO CASE D (PUR))			37-C	257	1928	1372-C
AURORA B & L ASSOC CASE E (PUR))			37-C	258	1928	1373-C
AUSTIN	ELDRINE	EXPARTE	38-A	656	1929	17107-A

A.v

AVERY	H	BALTIMORE & OHIO R R CO	1	97	1889	114
AVON BOTTLING CO OF BALTO CITY		EXPARTE	4-A	143	1895	2591-A
AVERILL	JOSEPH	ELLA D AVERILL	8-B	155	1899	5085-B
AVIS	MARY)	WILLIAM BOWLY WILSON (ADMR)	14-A	176	1905	6646-A
AVIS	WILLIAM)					
AVERY	ETHEL (INFANT)	SAMUEL DELEON AVERY	20-B	167	1911	12022-B
AVAKIAN	VOSGAN	ANNA E AVAKIAN	22-B	278	1913	13732-B
AVERY	HARRIET E	J MAULSBY SMITH TRUSTEE ETC	25-B	278	1916	16213-B
AVON SPECIALTIES MANFG CO &C		WILLIAM HUTCHENSON	31-A	231	1922	13503-A
AVANCE	ALICE M	RIALTO BLDG ASSO ASSIGNEE ETC	35-B	476	1926	27151-B
AVARELLA	FRANK	MARIA AVARELLA	36-B	187	1927	28483-B
AVALON SAND & GRAVEL CO		H KLAFF & CO	36-A	272	1927	15785-A
AVALON PHARMACY		EXPARTE	37-A	21	1928	16010-A
AVERELLA	THOMAS	LILLIAN AVERELLA	38-B	368	1929	31282-B

A.w

AWKARD	JEREMIAH P	SARAH E AWKARD	17-B	287	1908	10457-B
AWAD	AWAD YOUSIF	DALAL KATIBAH AWAD	24-B	341	1915	15561-B
AWALT	GEORGE S	ST PAUL COS BAP CH	37-A	162	1928	16156-A
AWALT	LAWRENCE	RALPH BOLGIANO	37-C	499	1928	1846-C
AWRACH	MAX	MAX AWRACH ET AL	37-C	28	1929	922-C
AWALT	GEORGE S (PUR)	CENTURY CORP	37-C	209	1928	1277-C

A.x

NAME OF DEFENDANT		NAME OF COMPLAINANT	DOCKET	PAGE	YEAR	FILE NO.
AXLINE	MARY J	CHARLES O HOPKINS ET AL	6-A	100	1897	3300-A
AXT	MARTIN L	GEORGIANNA AXT	8-B	234	1899	5236-B
AXT	MARTIN L)	WILLIAM F MEYERS ET UXOR	9-A	87	1900	4587-A
AXT	MINNIE R)					
AXT	JOHN F (PURCHASER))	ANNIE LOVELL ET AL	17-A	317	1908	7926-A
AXT	LILLIE (PURCHASER))					
AX	CHRISTIAN	EXPARTE	18-A	120	1909	8181-A
AXMACHER	WILLIAM H	MARY F AXMACHER	20-B	21	1909	11737-B
AXER	JOHN	UNION BEN ASSO OF BALTO CITY INC ETC	24-A	160	1915	10052-A
AXTHELM	CAROLINE (PURCHASER)	SPRING GARDEN B & S ASSO OF BALTO CITY	27-B	230	1918	17478-B

A.y A.z

AY	FREDERICK	LAURA AY	1	284	1891	668
AYERS	JOHN P	MICHAEL MULLIN	1	293	1891	686
AYRES	JAMES B	BARBARA E WHEELER ET AL	3-B	14	1894	2115-B
AYERS	JOHN P	BARBARA AYERS	3-B	86	1894	2251-B
AYRES	JAMES B	GEORGE W DAVISON &C	4-A	177	1895	2622-A
AYLSWORTH	ELLA	CHARLES B AYLSWORTH	11-B	89	1902	7025-B
AYMAR	JANE V H)					
AYMAR	JOHN W)	WILLIAM BOWLY WILSON (ADMR)	14-A	166	1905	6636-A
AYERS	SUSIE	JOHN AYERS	21-B	187	1912	12750-B
AYERS	JAMES A	MARY M AYERS	21-B	391	1912	13142-B
AYRES	ROSABELLE	GEORGE R AYRES	24-B	45	1915	15000-B
AYDLOTTE	SARAH	GRANT AYDLOTTE	26-B	138	1917	16639-B
AYERS	THOMAS WOODAN DECEASED	HENRY R. AND WIFE	26A	894	1917	10714A
AYERS	CELIA J	GEORGE AYERS	28-B	1	1919	17743-B
AYDLOTT	GRANT	SARAH AYDLOTT	28-B	468	1919	18633-B
AYERS	EUGENE	CONSUELO AYERS	30-B	198	1921	20395-B
AYDLETT	MATTIE	JULIAN AYDLETT	30-B	206	1921	20410-B
AYERS	EUGENE	CONSUELO AYERS	30-B	368	1921	20722-B
AYERS	CONSUELO H	EUGENE MA AYERS	31-B	233	1922	21579-B
AYRES	ALFRED G	ELAINE M AYRES	31-B	401	1922	21907-B
AYERS	ALFRED G	ELAINE M AYERS	32-B	211	1923	22764-B
AYRES	JOHN J	MARIE E AYRES	34-B	476	1925	25665-B
AYMOLD	BERNARD L)					
AYMOLD	DAISY T)	BUILDERS & MECHANICS P B ASSO	34-B	713	1925	26111-B
AYLOR	SUSIE BELL	WALTER SHIRLEY AYLOR	35-B	235	1926	26679-B
AYRES	WALTER L	CATHERINE S AYRES	35-B	437	1926	27073-B
AYRES	LEMUEL ELLSWORTH)	STEUBEN PERMT LOAN &				
AYRES	ALICE REBECCA)	BLDG ASSO NO 1	35-B	769	1926	27718-B
AYLOR	SUSIE BELL	WALTER S AYLOR	37-B	571	1928	30349-B
AY	GUSTAVE (PURCHASER))					
AY	ADA (PURCHASER))	PYRAMID B & L ASSOC	37-C	300	1928	1456-C

B.aa

NAME OF DEFENDANT		NAME OF COMPLAINANT	DOCKET	PAGE	YEAR	FILE NO.
BAADER	MARY)	CHRISTOPHER GUCKERT	8-A	106	1899	4106-A
BAADER	HERMAN)					
BRAATZ	FRANK	KATIE BRAATZ	26-B	165	1917	16693-B

B.ab

BABBITT	C W	BALTO & OHIO R R CO	1	97	1889	114
BABICKY	FRANK)	BOHEMIAN WORKINGMENS BLDG				
BABICKY	ALZLETA)	ASSO NO 2 EC	10-B	2	1901	6248-B
BABYLON	HOWARD LEROY	AMELIA C BABYLON	20-B	223	1911	12134-B
BABB	ELLA	ALBERT BABB	25-B	295	1916	16249-B
BABER	EMMETT A)					
BABER	LUCY J)	WALTER F BEIGNER	38-A	233	1929	16700-A

B.ac

BACH	HENRY JR)					
BACH & KOSS	)	EDWARD H VAN INGEN ET AL	1	150	1890	358
BACH	HENRY SR)					
BACKER	J WILLIAM)					
BACKER	ELIZABETH W)	ULYSSES S G SWINDELL	1	232	1890	552
BACKER	J WILLIAM JR)					
BLACK	GEORGE F	LENA BLACK	1	46	1889	125
BLACK	JOSEPH L)					1146
BLACK	ANDREW F)					
BLACK	J L & COMPANY)					
BLACK	SOPHIA F)	LOCUST POINT BLDG ASSO &C	2	14	1892	1148
BLACK	ANDREW F)					
BLACK	ELIZA)					
BLACK	JOSEPH L)					
BLACK	NAPOLEON B)					
BLACK	NANNIE V)	JOHN GAMBER ET AL	2	127	1892	1405
BACKUS	LETITIA C)					
BACKUS	MARY)	CHARLES CONRAD JOHNSON	2	144	1892	1446
BACKUS	MARY B)					
BRACKEN	JOHN	ANNIE M BRACKEN	2	212	1892	1571
BLACK	LEWIS C	RICHARD J CAPRAR ET AL	2	394	1893	1953
BLACK	ANDREW L (CASE A))		4-B	160	1895	2826-B
BLACK	ANDREW L (CASE B))	GUILFORD PERMT BLDG ASSN &C	4-B	161	1895	2827-B
BLACKLOCK	ALLEN R)					
BLACKLOCK	JANE C)	MARGARET W CLARK &C	4-A	286	1895	2734-A
BLACKLOCK	JANE C (ASSIGNEE))					

NAME OF DEFENDANT		NAME OF COMPLAINANT	DOCKET	PAGE	YEAR	FILE NO.
BLACKLOCK	ALEXANDE D					
BLACKLOCK	SARAH E	MARGARET W CLARK &C	4-A	286	1895	2734-A
BLACKLOCK	AUBREY H					
BLACKISTONE	GEORGE (TRUSTEE					
BLACK	SAMUEL	FREDERICK B BEACHAM ADMR &C	4-B	277	1895	3053-B
BLACK	ANDREW L	WILLIAM H BALDWIN JR	5-B	77	1896	3221-B
BLACK	SAMUEL	MARY D BEACHAM ET AL	5-B	195	1896	3455-B
BLACK	SAMUEL	JENNIE BEACHAM ET AL	5-B	196	1896	3457-B
BLACK	SAMUEL	HARRISON BEACHAM	5-B	197	1896	3459-B
BLACKLOCK	JOHN H	JAMES A GARY ET AL	6-A	77	1897	3277-A
BLACK	HARRY S	WILLIAM W DASHIELDS ET AL	6-A	67	1897	3264-A
BACHRACH	NATHAN A	WILLIAM T MALSTER	6-A	219	1897	3419-A
BLACK	SAMUEL	CAROLINE F BEACHAM	7-B	42	1898	4224-B
BLACKBURN	WILLIAM WEBSTER	FLORENCE MAY BLACKBURN	8-B	48	1899	4873-B
BRACK	PHILIP S	CARRIE J BRACK	9-B	27	1900	5561-B
BRADLEY	BRIDGET	EXPARTE	9-A	29	1900	4529-A
BLACKSHERE	ELIAS A	CHARLES J CARRUTHERS	9-A	46	1900	4546-A
BACKER	J WILLIAM	EXPARTE	10-A	69	1901	4969-A
BLACKWELL	ELLA	EDWARD BLACKWELL	10-B	247	1901	6731-B
BLACKWELL	ROYSTON	PENDELTON P PARROTT &C	10-B	285	1901	6805-B
BLACKSHERE	ELIAS H	TRUSTEES OF THE SAMUEL READY SCHOOL FOR FEMALE ORPHANS	10-A	403	1901	5303-A
BACH	HENRY (PURCHASER)	WATER T FISHER ET AL	10-A	216	1901	5116-A
BACKUS	MARY B					
BACKUS	MARY W EXECUTRIX					
BACKUS	J TRUMBULL					
BACKUS	MARY W					
BACKUS	CLARENCE W					
BACKUS	SUSAN LIVINGSTON	SAFE DEPOSIT & TRUST CO &C TRUSTEE	11-A	23	1902	5356-A
BACKUS	ELLA F					
BACKUS	J BAYARD					
BACKUS	CORNELIA P					
BACKUS	JONATHAN T					
BACKUS	ELIZABETH C					
BACKUS	MARY B			36		
BACON	DR JAMES (PURCHASER)	ADMIRAL PERP S & L ASSOC &C	11-B	44	1902	6936-B
BLACKLOCK	MARY JONES					
BLACKLOCK	FRANK	ANNIE W HEWLETT ET AL	11-A	172	1902	5513-A
BLACKLOCK	JOHN H					
BLACKLOCK	-- (TRUSTEE)					
BLACKSTONE COAL COMPANY OF BALTO CITY &C		EXPARTE	12-A	4	1903	5715-A
BACH	HENRY	ANNA K BACH	12-B	111	1903	9593-B
BLACKWELL	ELLA	EDWARD BLACKWELL	12-B	172	1903	7713-B
BLACKEBY	JOSEPH M	JOHN A MURPHY ET AL	12-A	210	1903	5961-A
BLACKWELL	PAUL D	ISABELLA M BLACKWELL	12-B	212	1903	7794-B
BLACKFORD	EUGENE	GEORGE W EVANS	12-A	357	1903	6072-A
BLACKISTONE	GEORGE	GABRIEL POLLOCK ET AL	12-A	379	1903	6093-A
BLACKWELL	JOSIAH L	HUGO V ALTSHUL ADMR &C	12-A	380	1903	6094-A
BLACKSHERE	ELIAS A (PURCHASER)	JOHN W STEELE ET AL	12-A	426	1903	6137-A
BLACKSHERE	ELIAS A (PURCHASER)	ELIAS A BLACKSHERE	13-B	55	1904	8033-B
BLACKISTONE	D JAMES (RECEIVER)	GEORGE DOBBIN PENNIMAN ET AL	13-A	59	1904	6237-A
BLACKERT	GEORGE	CITY OF BALTO PER BLD ASSO &C	13-B	104	1904	8131-B
BACON	DR JAMES	JOHN W SCOTT	13-A	291	1904	6450-A

NAME OF DEFENDANT		NAME OF COMPLAINANT	DOCKET	PAGE	YEAR	FILE NO.
BLACK	JOHN MERRYMAN	ANN GOTT MERRYMAN TRUSTEE ETC	14-A	36	1905	6506-A
BLACKSHERE	ELIAS A (PURCHASER)	ALFRED C HALL ET AL	13-A	274	1904	6434-A
BLACKMORE	ELIZABETH F	REBECCA F DUNKEL ADMX	14-A	234	1905	6702-A
BACH	HENRY	ANNIE K BACH	14-B	140	1905	8646-B
BLACKWOOD	NORMAN J					
BLACKWOOD	JOSEPH H					
BLACKWOOD	CHARLES	MAYOR & CITY COUNCIL OF BALTO	15-A	34	1906	6948-A
BLACKWOOD	ALBERT					
BLACKWOOD	WALTER					
BLACKWOOD	WILLIAM K					
BLACKISTON	D JAMES RECEIVER	JOHN A MURPHY ET AL	12-A	210	1903	5932-A
BACON	MARY FRANCES					
BACON	FRANCIS WARREN JR	LOUISA S TAYLOR ET AL	11-A	40	1902	5373-A
BACON	ELIZA					
BACH	HENRY JR	JOSEPH A MYERS	15-A	329	1906	7255-A
BLACKWELL	JAMES S					
BLACKWELL	JULIA F	RIDGELY BLDG ASSO ETC	16-B	97	1907	9544-B
BACKUS	HERBERT	WILLIAM PENN MAHER	16-A	181	1907	7444-A
BACHTELL	CHARLES S	IDA S BACHTELL	17-B	156	1908	10212-B
BACHMAN	MENDEL LABE	ALBERT PALTIELOFF	17-A	469	1908	8050-A
BACKHAUS	ALBERT (PURCHASER)	FANNIE BARTLETT MANNING ET AL	17-A	163	1908	7786-A
BACON	JAMES	THE GREATER BALTO S & L ASSO OF BALTO CITY	18-B	226	1909	10982-B
BACHMAN	C CHARLES	ANNA V BACHMAN	19-B	4	1910	11069-B
BACHMAN	GUSTAVE A	EDWARD C CARRINGTON JR TR ET AL	19-A	15	1910	8313-A
BACHMANN	CHARLES J	LIZZIE EMELIA BACHMANN	19-B	147	1910	11349-B
BLACK	ZULU BELLE	GILBERT H BLACK	19-B	153	1910	11360-B
BACHMANN	HENRY GEORGE	TENA BACHMANN	19-B	261	1910	11565-B
BLACK	JOHN	CLARA V TYLER	19-A	316	1910	8593-A
BACHMAN	TENA OR TEANIE	HENRY GEORGE BACHMAN	19-B	261	1910	11565-B
BACON	JAMES					
BACON	MARGARET	HARRIET M BLAND GUARDIAN ETC ET AL	19-B	320	1910	11675-B
BACON	JAMES T	SALLIE E BACON	20-B	5	1911	11705-B
BACHMAN BECHTEL BREWING CO		SAFE DEPOSIT & TRUST CO OF BALTO TR	19-A	211	1910	8501-A
BRACKENRIDGE	JAMES T	CATHERINE BRACKENRIDGE	20-B	121	1911	11933-B
BLACKWELL	SUSAN	ROBERT BLACKWELL	20-B	311	1911	12300-B
BRACK	HENRY L (PURCHASER)	HENRY L BRACK	20-B	318	1911	12311-B
BLACK	WILLIAM S	CONS G E L & P CO ET AL	21-A	2	1912	8919-A
BACON	JAMES	PROVIDENT BLDG ASSO OF BALTO CITY	21-B	53	1912	12485-B
BACON	JAMES	PROVIDENT BLDG ASSO OF BALTO CITY	21-B	147	1912	12671-B
BACHMAN	MENDEL LABE	ISRAEL S GOMBOROV ASSIGNEE	21-B	185	1912	12745-B
BACON	JAMES					
BACON	MARGARET	HARRIET M BLAND GUARDIAN ETC	21-B	186	1912	12748-B
BACON	JAMES	RAINY DAY P S & L ASSO OF BALTO CITY	21-B	196	1912	12768-B
BLACK	HARRY E (PURCHASER)	HARRY E BLACK ASSIGNEE	21-B	161	1912	12699-B
BLACK	MARTHA B	JOHN L P BLACK	21-B	392	1912	13144-B
BLACKSHERE	HARRIET B					
BLACKSHERE	HARRIET B (UNDER AUTH)	ELIZABETH CATHERINE MEISTER	22-A	41	1913	9247-A
BACON	M THERESA					
BACON	M THERESA (ADMX)	ROBERT B BACON	22-A	123	1913	9388-A
BLACK	EFFIE E	OSCAR T BLACK	22-B	169	1913	[illegible]
BACKMANN	CHARLES J	PAUL T NEUS	22-A	162	1913	[illegible]
BLACKLOCK	ALEXANDER DUSHANE	MAY MCINTOSH BLACKLOCK	22-B	244	1913	[illegible]

NAME OF DEFENDANT		NAME OF COMPLAINANT	DOCKET	PAGE	YEAR	FILE NO.
BLACK	MARTIN M	IDA V BLACK	22-B	292	1913	13758-B
BLACK	ROBERT	ELIZA BLACK	22-B	302	1913	13778-B
BACHMANN	CONRAD C	WEST NORTH AVE S & L ASSO OF BALTO CITY	23-B	219	1914	14608-B
BACHMANN	CLARA A					
BACHMANN	CHARLES J	HERBERT L GRYMES	23-B	220	1914	14610-B
BACK	DAVID					
BACK	DAVID	ALICE BACK ETC	23-B	308	1914	14773-B
BRACK	HENRY L	OLIVER J ALLENBAUGH	23-A	321	1914	9896-A
BACKUS	MARY B	EXPARTE	24-A	116	1915	10010-A
BLACKEBY	THOMAS J	GRACE I BLACKEBY	24-B	218	1915	15327-B
BLACK	SAMUEL D	THE EXCHANGE PERMT BLDG & LOAN				
BLACK	ANNA R	ASSOC OF BALTO CITY	24-B	270	1915	15428-B
BLACK	JOHN (LUNATIC)	EXPARTE	25-A	144	1916	10365-A
BACKMANN	CATHERINE C	FREDERICK H BACKMANN	25-B	264	1916	16188-B
BLACKER	JOSEPH	CATHARINE BENSELER	25-A	238	1916	10475-A
BACHMAN POULTRY COMPANY (THE)		EXPARTE	26-A	26	1917	10559-A
BACH	JAMES F TRADING AS JAMES F BACH & CHESAPEAKE GARAGE	WILLIAM H MANGER	27-A	152	1918	10958-A
BRACKETT	RICHARD N	W CALVIN CHESNUT TR ETC	28-A	265	1919	11296-A
BACON	EPHRIAM MRS	W CALVIN CHESNUT TR ETC	28-A	265	1919	11296-A
BACH	G F	JOSIAH DIGGS	28-A	289	1919	11320-A
BACHENSTINE	MARY	THE J F WIESSNER BLDG ASSO	28-B	441	1919	18585-B
BLACKWOOD	MERRIAM	ALBERT B BLACKWOOD	29-B	254	1920	19192-B
BACH	SAMUEL					
BACH	CELIA	WOLF GERSTEIN	29-A	217	1920	11615-A
BLACK	J GRAHAM					
BLACK	BERTHA I	THE YORK ROAD BLDG ASSO ETC	29-B	509	1920	19683-B
BLACKSHERE	ELIAS A	EXPARTE	29-A	427	1920	11817-A
BACH	JAMES F					
BACH	CATHERINE	EXETER L & S ASSO OF BALTO CITY	30-B	76	1921	20159-B
BACHMANN	MAGDALINE	MARIA BAUER ET AL	30-A	209	1921	13038-B
BLACKHAWK REMEDY CO INC		THOMAS P TRIMP	31-A	99	1922	13378-B
BACH	HENRY (PUR)	MARIE E MEYERS	29-A	447	1920	11834-A
BLACKWELL	CHARLES H	NETTIE BLACKWELL	31-B	254	1922	21621-B
BACKMAN	CHARLES B (PUR)	MARY VIRGINIA DULANY ET AL	29-A	108	1920	11512-A
BACON	DANIEL	JOSEPH BACON	32-B	421	1923	23174-B
BACON	CLIFTON V	EMMA BACON	32-B	547	1923	23413-B
BACON	NATHANIEL O					
BACON	MALVINA	CONTINENTAL MORTGAGE & CREDIT CO	32-B	575	1923	23467-B
BLACK	THOMAS					
BLACK	CLARA M	ELAINE CAPLAN	33-A	16	1924	14309-A
BLACKMAN	ALICE L	WILLIAM C BLACKMAN	33-B	207	1924	23965-B
BLACKSTONE	JOHN H	HARRY O WILSON	33-B	222	1924	23996-B
BACON	NATHANIEL O					
BACON	MALVINA	MORTGAGE GUARANTEE COMPANY	33-B	519	1924	24568-B
BLACK	ELLA H	ANNIE E LEWIS	33-A	331	1924	14617-A
BACH	ANDREW P					
BACH	MAGGIE	WEST BALTIMORE BLDG ASSOC	34-B	5	1925	24747-B
BLACK	EDWARD E	F MORTENSEN	34-B	205	1925	25143-B
BLACKMAN	JOHN	MARY BLACKMAN	35-B	820	1926	27818-B
BACVINKA	ANTHONY					
BACVINKA	ANNA	GEORGE ROMONOFSKI ET AL	36-C	83	1927-	166-C
BLACK	WILMER	JOHN T WOODS JR	36-A	212	1927	15734-A

NAME OF DEFENDANT		NAME OF COMPLAINANT	DOCKET	PAGE	YEAR	FILE NO.
BLACK	& CO	JOHN T WOODS JR	36-A	212	1927	15734-A
BACKMAN	EVA	TILDEN F HARE	36-A	280	1927	15792-A
BLACKBURN	EARL W (PUR)	SUN MORTGAGE CO CASE "A"	36-C	129	1927	258-C
BLACKBURN	EARL W (PUR)	SUN MORTGAGE CO CASE "B"	36-C	130	1927-	259-C
BACHMAN	GEORGE	MARIE E BACHMAN	36-B	513	1927	29098-B
BLACKBURN	CAROLINE E	ARTHUR H BLACKBURN	36-B	567	1927	29202-B
BLACK	VAN LEAR JR	DOROTHY R BLACK	37-B	20	1928	29272-B
BACHMAN	GEORGE	EXPARTE	37-A	68	1928	16054-A
BLACKBURN	MELVIN					
BLACKBURN	MARGARET	CITY FINANCE CO	37-C	98	1928	1061-C
BLACK	FRANKLIN B	HELENA F BLACK	37-B	198	1928	29626-B
BLACK	WILLIAM M	FANNIE M BLACK	37-A	208	1928	16200-A
BACHMAN	ADAM F	MARTHA ANNA BACHMAN	37-A	284	1928	16267-A
BLACKBURN	EDITH J	JOSEPH H BLACKBURN	37-B	537	1928	30285-B
BACHMAN	HENRY E					
BACHMAN	EDITH A J	BUILDERS & MECHANICS PERM BLDG ASSOC	37-C	452	1928	1755-C
BRACK	CHRISTIAN					
BRACK	LOUISE A	RICHARD R HEATH ET AL	38-A	123	1929	16603-A
BLACK	LOUIS P	MARGARET E BLACK	38-B	156	1929	30863-B
BACHMAN	JULIUS J (PUR)	STATE CENTRAL B & L ASSOC	37-C	415	1928	1681-C
BLACKWELL	LILLIAN	ELMORE BLACKWELL	38-B	667	1929	31856-B

B.ad

BRADSHAW	JOHN	ISAAC S CONLEY	1	41	1889	114
BRADFORD	T KELL	WILLIAM S TAYLOR	1	76	1889	197
BRADSHAW	JOHN	THOMAS 1 CANNON	1	88	1889	114
BRADFORD	HARRY	BALTO & OHIO R R CO	1	97	1889	114
BRADLEY	SIMON C	BALTO & OHIO R R CO	1	97	1889	114
BRADLEY	WILLIAM A	BALTO & OHIO R R CO	1	97	1889	114
BRADUNAS	JEAN	SPALDING PERM BLDG & LOAN ASSON	2	145	1892	1448
BADART	WILLIAM	ELIAS F SCHAUER &C	2	243	1893	1633
BRADBURN	NELLIE G	JOSHUA H BRADBURN	2	395	1893	1954
BRADY	JOHN W S	EUGENE M MORRIS	4-A	9	1895	2432-A
BRADY	HUGH A	KENRICK PERPTL BLDG ASSO &C	4-B	72	1895	2655-B
BRADY	PATRICK	THE EMMET P & M BLDG ASSN &C	4-B	94	1895	2697-B
BRADY	JANE					
BRADLEY	ELMER E	THE HOME INS CO OF N Y	4-A	251	1895	2694-A
BLADES	EMMA	JOHN J BLADES	4-B	260	1895	3020-B
BLADES	JOHN J					
BLADES	EMMA	MARY F STAYLOR ET AL	5-A	161	1896	2961-A
BLADES	CHARLES W					
BRADLEY	WILLIAM H	ERTHILDA BRADLEY	5-B	180	1896	3425-B
BLADES	JOHN J					
BLADES	CHARLES W	MARY F STAYLOR ET AL	5-A	286	1896	3086-A
BRADLEY	JAMES E	LILLIAN A BRADLEY	6-B	17	1897	3589-B
BRADY	MARY A	JOHN G BRADY	6-B	25	1897	3604-B

NAME OF DEFENDANT		NAME OF COMPLAINANT	DOCKET	PAGE	YEAR	FILE NO.
BRADY	JOHN P					
BRADY	FRANCIS P	LOUISA A RINGGOLD	6-B	69	1897	3693-B
BLADES	AMANDA	RICHARD B TIPPETT TRUSTEE	6-B	265	1897	4113-B
BLADES	CHARLES W					
BLADES	LOUISA	ERNST DAUBER	7-B	131	1898	4398-B
BRADSHAW	ANDREW J	J THOMAS GIBBONS	7-B	219	1898	4570-B
BLADES	ELIZABETH	MONTEBELLO BLDG & LOAN ASSO	7-B	261	1898	4652-B
BRADLEE	GEORGE E W	MARY LENA BRADLEE	7-B	299	1898	4725-B
BRADLEY	ELIZA A	EXPARTE	7-A	311	1898	3911-A
BRADENBAUGH	MARY H					
BRADENBAUGH	ABRAHAM E	CHARLES E BAKER ET AL	8-A	157	1899	4157-A
BRADENBAUGH	MARY H					
BRADENBAUGH	ABRAHAM E	GEORGE B BAKER ET AL	8-A	158	1899	4158-A
BRADENBAUGH	ELIZABETH					
BRADENBAUGH	JANE B					
BADGER	DENNIS	MARY A BADGER	8-B	131	1899	5037-B
BRADY	THOMAS E	PROVIDENT BLDG ASSOC &C	8-B	356	1899	5467-B
BRADLEY	JAMES A	PROGRESSIVE PERM B L & S ASSN	8-B	362-	1899	5477-B
BRADLEY	BRIDGET	EXPARTE	9-A	29	1900	4529-A
BRADFORD	ROBERT J	WILLIAM H UMBACH	9-A	43	1900	4543-A
BRADFORD	ROBERT J	L B FRANKLIN ROBERTS	9-A	44	1900	4544-A
BADER	GESINE (UNKNOWN HEIRS OF)	UNETA KAHL ET AL	9-A	109	1900	4609-A
BRADFORD	WILLIAM H	EMMA L BRADFORD	9-B	226	1900	5951-B
BRADENBAUGH	MARY ELIZABETH					
BRADENBAUGH	FRANK EZRA	BERNARD N BAKER ET AL	10-A	214	1901	5114-A
BRADENBAUGH	JOHN BAKER					
BRADY	LUCY W					
BRADY	ANNAH S ABELL	D K ESTE FISHER &C	10-A	383	1901	5283-A
BRADY	SAMUEL STANSBURY					
BRADY	JOHN W S					
BRADSHAW	WILLIAM J	MAUD W BRADSHAW	10-B	304	1901	6841-B
BRADY	EDWARD JR EXECUTOR					
BRADY	FRANCIS P EXECUTOR	JAMES A BRADY ET AL	11-A	169	1902	5510-A
BRADY	FRANCIS P					
BRADY	LUCY W					
BRADY	LUCY W GUARDIAN OF					
BRADY	ARUNAH S A	DAVID K ESTE FISHER ADMR &C	11-A	179	1902	5520-A
BRADY	SAMUEL S					
BRADY	JOHN W S					
BRADFIELD	E JAMES	KOSCIUSZKO P L & S ASSOC &C	11-B	139	1902	7125-B
BRADY	LILLIAN SINCLAIR	ANNIE E LAMPKIN	10-A	170	1901	5070-A
BRADY	NELLIE	HENRY WALTER ET AL	12-A	23	1903	5734-A
BRADFORD	GRAHAM W (PURCHASER)	EXPARTE TRUST ESTATE OF ELIZABETH L MCDOWELL	11-A	171	1902	5512-A
BRADLEY	GEORGE W	CORA V BRADLEY	12-B	130	1905	7629-B
BRADENBAUGH	MARY H					
BRADENBAUGH	ABRAHAM E	WILLIAM M LONGLEY ET AL	12-A	263	1903	5983-A
BRADENBAUGH	MARY E					
BRADENBAUGH	JANE B					
BRADT	FLORENCE E					
BRADT	JOHN O	ELSIE A SEWELL ET AL	13-A	46	1904	6225-A
BADART	A F (PURCHASER)	EDWARD C CARRINGTON JR	12-A	168	1903	5890-A
BRADY	JOSEPHINE C	GUSTAVUS A KORB ADMR ET AL	13-A	115	1904	6291-A
BADART	EDWARD	ERVIN S ZELL	14-A	46	1905	6516-A

NAME OF DEFENDANT		NAME OF COMPLAINANT	DOCKET	PAGE	YEAR	FILE NO.
BRADLEY	CY	CHARLES M SCHRYVER	14-A	48	1905	6518-A
BRADBURN	SARAH E	JAMES F BRADBURN	14-B	154	1905	8674-B
BADDERS	JAMES H	JOSEPH T KENNEY	14-A	388	1905	6872-A
BADGER	MARY E	JOHN W BADGER	14-B	224	1905	8809-B
BRADY	G MOORE (EXECUTOR)	MATILDA LEWIS	15-A	238	1906	7162-A
BRADY	JOHN G	COMMONWEALTH BANK OF BALTO	16-B	108	1907	9565-B
BRADY	LOUISE A					
BRADY	JOHN G	STATE MUTUAL BLDG ASSOC ETC	16-B	109	1907	9567-B
BADGER	AUGUSTINE P	JOSEPH H HELLEN ET AL	17-A	125	1908	7758-A
BRADLEY	CYRUS S	RUSSELL K GLOVER	17-A	155	1908	7778-A
BRADFIELD	IDA GRACE	ROBERT P BRADFIELD	17-B	162	1908	10221-B
BRADLEY	SMITH	ALICE BRADLEY	18-B	261	1909	11044-B
BRADLEY	EDWIN W	WILLIAM E RILEY	19-A	123	1910	8418-A
BRADLEY	KATE D	CLARA V TYLER	19-A	316	1910	8593-A
BADDERS	MARGARET A					
BADDERS	MAGGIE MCKEW	JAMES H BADDERS	20-B	333	1911	12340-B
BRADY	MAY M	EDWARD C BRADY	22-B	32	1913	13246-B
BRADLEY	FLORENCE M	ELEANOR L BRADLEY	22-A	31	1913	9237-A
BRADY	GEORGE H	EAGLE BLDG & SAVGS ASSO				
BRADY	MARY L	NO 1 OF BALTO CITY	22-B	83	1913	13347-B
BRADLEY	ETHEL M (PURCHASER)	JAMES FLUEGEL ET AL	21-A	142	1912	9055-A
BADART	EDWARD (PURCHASER)	ROBERT H JENKINS	22-B	258	1913	13692-B
BADART	EDWARD (PURCHASER)	ROBERT H JENKINS	22-B	304	1913	13782-B
BADER	BERTHA (WIDOW)	FREDERICK BAMBERGER ET AL	23-A	86	1914	9678-A
BRADY	ELIZABETH(TRUSTEE)					
BRADY	ELIZABETH					
BRADY	MILDRED J (INFANT)	CHARLES W FIELD ET AL	23-A	95	1914	9687-A
BRADY	CONSTANCE A (INFANT)					
BRADY	A THEODORE (EXECUTOR)					
BADART	EDWARD (PURCHASER)	ALFRED JENKINS SHRIVER	24-B	47	1915	15005-B
BRADY	WILLIAM F	SARAH ALICE BRADY	24-B	98	1915	15103-B
BRADLEY	HERBERT H	CAROLINE V BRADLEY	24-B	120	1915	15144-B
BADGER	JOHN W	ISAAC SPANDAUER ETC	24-A	155	1915	10047-A
BADART	EDWARD (PURCHASER)	ALFRED J SHRIVER ATTORNEY ETC	24-B	276	1915	15438-B
BRADFORD	MARY					
BRADFORD	FRANK	SECURITY STORAGE & TRUST CO ET AL	11-A	113	1902	5446-A
BRADSHAW	ANNA M	WILLIAM J BRADSHAW	14-B	216	1905	8794-B
BRADY	HERBERT L	ELSIE BRADY	24-B	395	1915	15657-B
BRADFORD	MARY	SECURITY STORAGE & TRUST CO ETC ET AL	25-A	72	1916	10299-A
BRADFORD	FRANK	SECURITY STORAGE & TRUST CO ETC ET AL	25-A	72	1916-	10299-A
BRADFORD	WILLIAM	ELLA BRADFORD	25-B	279	1916	16215-B
BRADFORD	HARRY L	TWENTIETH CENTURY BLDG & LOAN				
BRADFORD	ELSIE M	ASSOC OF BALTO CITY ETC	26-B	82	1917	16533-B
BRADY	WILLIAM F	SARAH A BRADY	26-B	110	1917	16585-B
BRADLEY	MARGARET (TRUSTEE)	MONTEBELLO BLDG & LOAN ASSOC				
BRADLEY	MARGARET	OF BALTO COUNTY AND ETC	26-B	250	1917	16853-B
BRADLEY	ANDREW J					
BRADY	FLORA C (PURCHASER)	EXPARTE CLARENCE L CRISE	25-A	126	1916	10349-A
BRADLEY	WALTER M	DAVID REUS PERM L & S CO OF BALTO CITY	26-B	279	1917	16909-B
BADER	HELEN	JOSEPH A BADER	27-B	182	1918	17386-B
BRADY	JOHN C	MARY L BRADY	27-B	339	1918	17688-B
BADGER	EVELYN	JOHN H BADGER	28-B	50	1919	17841-B

NAME OF DEFENDANT		NAME OF COMPLAINANT	DOCKET	PAGE	YEAR	FILE NO.
BRADY	GEORGE M	GEORGE MCLEAN ET AL	28-A	30	1919	11057-A
BRADFORD	ELIZABETH	MALCOLM BRADFORD	28-B	161	1919	18061-B
BRADY	FRANK P (PURCHASER))					
BRADY	ELIZABETH C (PURCHASER))	EXPARTE FRANCES H BARCLAY	11-A	303	1902	5643-A
BADGER	MAMIE	JOHN W BADGER	28-B	338	1919	16391-B
BADER	JACOB C	BETTIE L BADER	29-B	43	1920	18778-B
BRADFIELD	CLARENCE O)					
BRADFIELD	LOUIS)	EDWARD M LINTON	29-A	35	1920	11440-A
BRADFORD	MARY)					
BRADFORD	FRANK)	SECURITY STORAGE & TRUST CO ET AL	29-A	42	1920	11447-A
BRADFORD	SAMUEL W	LUDWIG SAND ET AL	29-A	451	1920	11637-A
BRADFORD LOAN & SAVGS ASSOC (THE) ETC		J FRANK FOX	30-A	70	1921	12000-A
BADINGER	PHILIP	MAMIE BADINGER	30-B	155	1921	20313-B
BRADY	NORMAN C	CHARLOTTE C BRADY ETC	30-B	198	1921	20394-B
BRADFIELD	ELIZABETH W)					
BRADFIELD	LOUIS N)	ANNA BARBARA OTTO ET AL	30-A	185	1921	13014-A
BLADES	LAWRENCE	ANNA A BLADES	30-B	282	1921	20556-B
BADINGER	GRIDGET ANN)					
BADINGER	MAMIE)	PHILIP BADINGER	30-B	155	1921	20313-B
BRADUNAS	MATILDA	ANTHONY BRADUNAS	30-B	377	1921	20741-B
BRADY	JOHN B	MAMIE BRADY	30-B	510	1921.	20991-B
BRADWAY	MARLIN HENRY (PUR))					
BRADWAY	ANNA MAY (PUR))	JESSE A HOWARD ET AL	29-A	504	1920	11652-A
BRADFORD	GEORGE	THOMAS DEFORD ET AL	31-A	106	1922	13385-A
BADART	EDWARD	BERTHA L WEHR	31-A	184	1922	13458-A
BRADLEY	ROSS E	BERTHA L WEHR	31-A	184	1922	13458-A
BRADLEY	CHARLES (PUR))					
BRADLEY	MARY H (PUR))	EDWARD A O'MARA ET AL	31-A	356	1922	13622-A
BRADFORD	MARY JANE)					
BRADFORD	WILLIAM)	EXPARTE	32-A	181	1923	14004-A
BRADLEY	EDWARD W	ELLA E BRADLEY	32-B	266	1923	22870-B
BRADFORD L & S ASSO A BODY CORPORATE		MARGARET A D GREENFIELD	32-A	247	1922	14064-A
BLADES	ALLEN H	NATHAN H KAUFMAN ETC	32-A	325	1923	14136-A
BLADES	MAY E	ALFRED C BLADES JR	33-B	190	1924	23931-B
BRADY	JOHN L	ANNA W	33-B	263	1924	24076-B
BRADLEY	ALICE LEE	THOMAS BRADLEY	33-B	355	1924	24255-B
BRADY	ISABEL F	IGNATIUS WISNIEWSKI	33-A	407	1924	14686-A
BRADLEY	JAMES F	CATHERINE BRADLEY	34-B	51	1925	24838-B
BRADY	ARUNAH S A)					
BRADY	JOHN W S)					
BRADY	ANNA (INFANT))					
BRADY	SAMUEL STANSBURY)	ANNA BRADY (INFANT) ET AL	10-A	550	1901	5283-A
BRADY	SAMUEL STANSBURY JR (INFANT))					
BRADY	JAMES DOUGLAS JERROLD(INF))					
BRADY	MURIEL M (INFANT))					
BRADLEY	NIGEL F	ALICE G BRADLEY	34-B	104	1925	24944-B
BADGER	ELIZA	JOHN HENRY BADGER	34-B	197	1925	25126-B
BRADLEY	JAMES A	MATILDA T BRADLEY	34-B	370	1925	25459-B
BRADLEY	W	J HENRY MILLER INC	34-A	315	1925	15014-A
BRADY	JOSEPH	ELSIE BRADY	35-B	12	1926	26235-B
BRADFORD	JOHN	ROSE E BRADFORD	35-B	154	1926	26519-B
BRADFORD	MARY BURKE	SECURITY STORAGE & TRUST CO	35-A	61	1926	15158-A

NAME OF DEFENDANT		NAME OF COMPLAINANT	DOCKET	PAGE	YEAR	FILE NO.
BRADY	JOHN J)					
BRADY	ANNA M)	THE J F WIESSNER BLDG ASSOC	35-B	447	1926	27093-B
BRADY	JOHN J)					
BRADY	ANNA M)	THE J F WIESSNER BLDG ASSOC	35-B	447	1926	27094-B
BRADLEY	DENNIS JOSEPH	ELIZABETH JEFFRIES BRADLEY	35-B	944	1926	28058-B
BRADSHAW	JAMES EVERETT	HELEN J BRADSHAW	36-B	64	1927	28240-B
BRADY	ELSIE	NEWARK CASH CREDIT CO	36-C	46	1927	91-C
BRADER	JOSEPH M)					
BRADER	MARY A)	NICHOLAS BRADER	36-C	55	1927	110-C
BLADES	ROBERT EDWARD	BERTHA CARTER BLADES	36-B	249	1927	28604-B
BRADLEY	HENRY	SADIE BRADLEY	36-B	272	1927	28648-B
BRADLEY	SADIE E	HENRY BRADLEY	36-B	277	1927	28658-B
BRADY	JOHN J	ANNA M BRADY	36-B	285	1927	28672-B
BRADLEY	WILLIAM E	SOPHIA C BRADLEY	36-B	462	1927	29002-B
BRADLEY	MACK CHARLES	CATHERINE BRADLEY	36-B	513	1927	29099-B
BRADY	ELEANOR H)					
BRADY	S PROCTOR)	SAFE D & T CO	37-A	93	1928	16075-A
BADERAK	HERMAN	SADIE N BORDENSKY	37-C	125	1928	1113-C
BRADFORD	JAMES T	ELIZABETH L BRADFORD	37-B	365	1928	29955-B
BRADY	JOHN B	MAMIE BRADY	37-B	395	1928	30014-B
BRADFORD	MALCOLM	ELIZABETH A BRADFORD	37-B	417	1928	30057-B
BRADLEY	JOSEPH P (PURCHASER)	JOSEPH P BRADLEY	36-A	366	1927	15889-A
BRADFORD	ELLA	WILLIAM BRADFORD	38-B	351	1929	31249-B
BRADY	JOHN J	ANNA MARIE BRADY	38-B	382	1929	31308-B
BRADY	RT REV J F	CHARLES T WILLIAMS EX ETC	38-A	386	1929	16835-A
BRADY	UPTON S)					
BRADY	ANNE T)	MARYLAND CHATTEL LOAN ASSOCIATION	38-C	321	1929	2529-C
BRADLEY	EDWARD S)					
BRADLEY	SALLIE M)	HIGHLAND P BLDG ASSOC	38-C	372	1929	2627-C
BRADFORD	FRANK C (PURCHASER)	REPUBLIC B & L ASSOC	37-C	151	1928	1166-C
BADNER	DAVID	JEAN BADNER	38-B	680	1929	31878-B
BRADLEY	JOSEPH W	MARGARET G BRADLEY	38-B	723	1929	31956-B
BRADY	GEORGE W	NELLIE M BRADY	38-B	771	1929	32045-B

NAME OF DEFENDANT		NAME OF COMPLAINANT	DOCKET	PAGE	YEAR	FILE NO.
BAER	JAMES H					
BAER	HENRIETTA A	BENTLEY C BIBB	1	167	1890	399
BAER	ELIZABETH A					
BAER	ARTHUR P					
BAER	BESSIE T	ELIZABETH ANN PRICE	1	195	1890	460
BAER	RICHARD P					
BAER	MICHAEL S					
BAER	NINA R					
BAER	CHARLES	EXPARTE .	1-	276	1890	656
BAETJER	EDWIN G	WILLIAM P C COCKEY ET AL	2	113	1892	1375
BAETJER	EDWIN G	HENRY W STRAUS ET AL	2	304	1893	1759
BAETJER	EDWIN G	GEORGE T R LEWIS ET AL	3-A	240	1894	2391-A
BAETJER	EDWIN G	MARGARET J WHITNIGHT ET AL	7-A	214	1898	3814-A
BAER	ELIZABETH A					
BAER	ARTHUR P	RICHARD W PRICE ET AL	8-A	114	1899	4114-A
BAER	ARTHUR P					
BAER	ELIZABETH A	RICHARD W PRICE ET AL	8-A	123	1899	4123-A
BAER	ELIZABETH A					
BAER	ARTHUR P	RICHARD W PRICE ET AL	8-A	127	1899	4127-A
BAER	LOUIS					
BAER	SOLOMON	BENJAMIN B ABRAHAMS ET AL	8-A	348	1899	4348-A
BAER	MOSES					
BAETJER	EDWIN G	SAFE DEPOSIT & TRUST CO &C	9-A	41	1900	4541-A
BAETJER	KATIE E	ROBERT S WEAVER ET AL	9-A	153	1900	4653-A
BAETJER	EDWIN G	GERMAN BANK OF BALTO	10-A	178	1901	5078-A
BAER	JOHN H	MARY STALL ET AL	10-B	234	1901	6705-B
BAER	GEORGE W	EXPARTE	11-A	14	1902	5347-A
BAESMAN	LAURA B					
BAESMAN	JOHNSIE	ELIZABETH J HOPKINS	12-A	45	1903	5756-A
BAER	WILLIAM GEORGE	JACOB SHELLMAN BAER	12-A	99	1903	5821-A
BAESMAN	LAURA B					
BAESMAN	JOHNSIE	MARGARET J BENNETT ET AL	13-A	152	1904	6326-A
BAER	BENJAMIN F	G CHARLES RUPPEL	14-B	102	1905	8570-B
BAESMAN	LAURA B					
BAESMAN	JOHNSIE	VACHEL B BENNETT ET AL	15-A	333	1906	7259-A
BAETJER	EDWIN G	JOHN CHESNUT ET AL	17-A	191	1908	7813-A
BAER	JOHN H (PURCHASER)	FEDERAL HILL PERP BLDG & SVGS ASSO OF BALTO CITY	17-B	153	1908	10206-B
BAER	LEWIS					
BAER	SOLOMON	FRANK E WELSH JR RECEIVER ETC	18-A	13	1909	8075-A
BAER	MOSES					
BAER & COMPANY	LEWIS					
BAER	SAMUEL S	THE WILLIAM ST PERM L & S ASSOC No 2 OF BALTIMORE CITY	18-B	249	1909	11022-B
BAER	JOHN H	FEDERAL HILL PERP BLDG & SAVG ASSOC OF BALTO CITY	19-B	53	1909	11167-B
BAER	ARTHUR P	THE SAVINGS BANK OF BALTIMORE	20-B	10	1911	11715-B
BAER	ROBERT N (PURCHASER)	MARGARET RITTERBUSH ET AL	21-A	135	1912	9049-A
BAER	LEWIS (TRUSTEE)	LENA KAHN ET AL GUARDIAN ET AL	25-A	172	1916	10393-A
BAER	WILLIAM S					
BAER	RUTH A					
BAER	JOHN P	MARY D BEACHMAN INDIVIDUAL TR	26-A	78	1917	10609-A
BAER	MARGARET					
BAER	ROBERT N					
BAER	GUSTAV	THE NORTH GAY ST PERM BLDG ASSO NO 1 OF BALTO CITY	26-B	105	1917	16575-B

NAME OF DEFENDANT		NAME OF COMPLAINANT	DOCKET	PAGE	YEAR	FILE NO.
BAER	ALMA	THE NORTH GAY ST P B ASSOC NO1 OF BALTO CITY	26-B	105	1917	16575-B
BAER	REBECCA	EXPARTE	30-A	476	1921	13280-A
BAER	JNO P	BERTHA L WEHR	31-A	184	1922	13458-A
BAETJER	HARRY N (PUR)	HENRY W STRAUS ET AL	No 2	397	1893	1958
BAETJER	EDWIN G	HENRIETTA S PELS	31-A	186	1922	13460-A
BAER	SAMUEL S	THE J F WIESSNER BLDG ASSOC	31-B	518	1922	22125-B
BAESCH	CHRISTIAN	FLORENCE BAESCH	31-B	519	1922	22127-B
BAER	BENJAMIN					
BAER	CECELIA	WILLIAM VRAGEL ET AL	31-A	573	1922	13800-A
BRAECKLEIN	ALFRED H					
BRAECKLEIN	MARGUERITE A	JAMES J MCNAMARA	32-A	198	1923	14018-A
BAER	ROBERT N	PHILIP L MOONEY ET AL	33-A	411	1924	14690-A
BAER	SAMUEL S	LITHUANIAN AMERICAN L & S ASSOC	34-B	169	1925	25073-B
BAER	ROBERT N	PHILIP L MOONEY	33-A	411	1924	14690-A
BAER	SAMUEL S	CHARLES H MILLER	34-A	194	1925	14877-A
BAER	SIMON					
BAEHN	CATHERINE	EDWARD BAEHN	34-B	429	1925	25573-B
BAER	SALLIE ANN	EXPARTE	35-A	370	1926	15454-A
BAETJER JR	HARRY N (INFANT)					
BAETJER	EDWARD BRUCE (INFANT)					
BAETJER	HOWARD BRUCE (INFANT)	E SKIPWITH BRUCE ET AL	36-A	263	1927	15778-A
BAETJER	EDWIN G BRUCE (INFANT)					
BAETJER	HARRY N (GUARDIAN)					
BAER	SIMON	MUTUAL HELP B & L ASSOC	37-C	45	1928	956-C
BAETJER	EDWIN G	SAFE D & T CO	37-A	93	1928	16075-A
BAER	ETHEL THELMA	ELI BAER	38-B	15	1929	30581-B
BAER	SIMON	LITHUANIAN AMER L & S ASSOC	38-C	172	1929	2238-C
BAETJER	HARRY N (PUR)	SAFE D & T CO	37-C	233	1928	1325-C

B.af

BRAFMAN	JULIUS	LEVI STRAUS ET AL	1	504	1891	885
BRAFMAN	WILHELMINA					
BRAFMAN	JULIUS	HENRY W STRAUS ET AL	2	397	1893	1958

B.ag

NAME OF DEFENDANT		NAME OF COMPLAINANT	DOCKET	PAGE	YEAR	FILE NO.
BRAG	AARON	EXPARTE	4-A	5	1895	2428-A
BAGGE	EMMETT	EVA BAGGE	10-B	298-	1901	6829-B
BAGNALL	AMANDA	ROBERT G BAGNALL	10-A	433	1901	5333-A
BAGWELL	IDA V (PUR)	ADMIRAL PERP S & L ASSO &C	11-B	18	1902	6884-B
BAGBY	CHARLES T AGENT (PUR)	CHARLES T BAGBY	11-B	67	1902	6983-B
BRAGER	ALBERT A (PUR)	CARL G HILGENBERG ADMR ET AL	13-A	211	1904	6381-A
BRAGG	CHARLES M	MATTIE D BRAGG	14-B	175	1905	8713-B
BAGBY	CHARLES T (PURCHASER)	FLORENCE M FRENCH	15-B	166	1906	9153-B
BAGWELL	SARAH E BONNE	LOUISA TULL BAKER	16-B	37	1907	9425-B
BRAGER	LEWIS L	EXPARTE	17-A	55	1908	7683-A
BAGOT	PETER	OLIVIA BRENGLE SHRIVER	17-A	116	1908	7743-A
BAGDONOVITZ	IGNATIUS	FRANCESCA BAGDONOVITZ	17-B	142	1908	10186-B
BAGAN	NATHAN	HYMAN FELDMAN	18-A	21	1909	8083-A
BRAGER	MILDRED A (INFANT)					
BRAGER	RUTH A (INFANT)	SUSSMAN ROSENBAUM ET AL	18-A	27	1909	8089-A
BRAGER	HILDA (INFANT)					
BAGAN	NATHAN	SAMUEL SIEGEL	18-A	87-	1909	8151-A
BAGBY	CHARLES T	CLARA V TYLER	19-A	316	1910	8593-A
BRAGONIER	JAMES (INEBRIATE)	EXPARTE	22-A	78	1913	9284-A
BAGBY	GEORGE P (PURCHASER)	CHARLES T BAGBY	23-B	251	1914	14673-A
BAGBY	GEORGE P	MARY E RIAL ET AL	24-A	112	1915	10006-A
BAGGAN	AUGUST (PURCHASER)	MARY MEEHAN ET AL	23-A	256	1915	9840-A
BAGBY	GEORGE P (ADMR)	GEORGE KREINER ET AL	24-A	112	1915	10006-A
BRAGOSEWSKA	WLADISLAW	ANNIE BRAGOSEWSKA	28-B	20	1919	17781-B
BAGNALL	WALLACE B	EMMA E BAGNALL	29-B	22	1920	18737-B
BAGWELL	THOMAS A	NEW CALVERT BLDG & LOAN ASSO				
BAGWELL	ISAAC L	No 3 OF BALTO CITY	29-B	437	1920	19547-B
BAGAN	NAGAN (PURCHASER)	JACOB LANDSBERGER	29-B	502	1920	19674-B
BLAGMONT	DAVID	ETHEL M BLAGMONT	30-B	120	1921	20245-B
BAGLEY	REBECCA	JESSE BAGLEY	30-B	299	1921	20588-B
BRAGUNIER	HENRIETTA (PURCHASER)					
BRAGUNIER	THOMAS M	JOSEPHINE K WELLS GRDN ETC	30-A	470	1921	13275-A
BAGWELL	ISAAC	MABEL BAGWELL	31-B	307	1922	21725-B
BAGLEY	ANNA C					
BAGLEY	CARROLL C	SAMUEL GARONZIG	32-A	314	1923	14128-A
BAGGETT	JOHN H (PUR)	STEUBEN P L & B ASSO NO 4 &C	33-B	59	1924	23672-B
BAGNALL	GEORGIA E	EMMA G FUSSELBAUGH ETC				
BAGNALL	WILLIAM M		33-A	370	1924	14653-A
BAGLEY	ROSA	GEORGE E BAGLEY	34-B	382	1925	25483-B
BAGWELL	JOHN E					
BAGWELL	MARY T	REAL ESTATE HOLDING CO	37-C	396	1925	1645-C
BAGGARLY	LULA	SAMUEL S BAGGARLY	37-B	559	1928	30326-B
BAGBY	FREDDEE A	LETTIE E BAGLEY	37-B	652	1928	30497-B
BAGGARLY	SAMUEL S	JEFFERSON D BAGGERLY	38-A	125	1929	16605-A
BAGBY	CHARLES T (PURCHASER)	CHARLES T BAGBY	36-C	433	1927	856-C
BAGBY	CHARLES T (PURCHASER)	CHARLES T BAGBY	37-C	363	1928	1581-C

B.ah

NAME OF DEFENDANT		NAME OF COMPLAINANT	DOCKET	PAGE	YEAR	FILE NO.
BAHLKE	WILLIAM	MARY V SNOWDEN	4-B	114	1895	2737-B
BAHLKE	ANNA MARY W					
BAHLMAN	NELLIE T	LEO H BAHLMAN	38-B	550	1929	31636-B
BAHNER	JOHN (PUR)					
BAHNER	KATHERINE (PUR)	BARBARA L P MULLETT	37-A	567	1927	16265-A

B.ai

NAME OF DEFENDANT		NAME OF COMPLAINANT	DOCKET	PAGE	YEAR	FILE NO.
BAILEY	WILLIAM C					
BAILEY	JOHN R	JAMES R BUSEY ET AL	1	45	1889	124
BAILEY	LEVIN					
BAILEY	BROTHERS					
BAILEY	WILLIAM C					
BAILEY	JOHN R	GEORGE F SLOAN ET AL	1	50	1889	124
BAILEY	LEVIN					
BAILEY	BROTHERS					
BAILEY	WILLIAM C					
BAILEY	JOHN R	WILLIAM C CODD	1	64	1889	165
BAILEY	LEVIN					
BAILEY	BROTHERS					
BAILEY	WILLIAM C					
BAILEY	JOHN R	R W CULL ET AL	1	66	1889	124
BAILEY	LEVIN					
BAILEY	BROTHERS					
BAIR	D S	BALTO & OHIO R R CO	1	97	1889	114
BAILEY		EDWARD H VON INGEN ET AL	1	150	1890	358
BAILEY	WILLIAM C					
BAILEY	JOHN R	ANDREW J DAVIS	1	188	1890	448
BAILEY	LEVIN					
BAILEY	BROTHERS					
BAILE	JOHN H	HENRY STEPHENS & C	1	193	1890	457
BAIRD	JAMES E					
BAIRD	JAMES E & CO	DANIEL DONNELLY ET AL	1	261	1890	621
BAIRD	VIRGINIA					
BAIRD	CHARLES	MCKIMS HILL PERM BLDG ASSOC	1	310	1891	722
BAILEY	WILLIAM C					
BAILEY	JOHN R	WILLIAM HEISE ET AL	1	326	1891	755
BAILEY	LEVIN					
BAILEY	BROTHERS					
BAILEY	WILLIAM C					
BAILEY	JOHN R	CHARLES J BONAPARTE	1	336	1891	755
BAILEY	LEVIN					
BAILEY	BROTHERS					
BAILEY	WILLIAM C					
BAILEY	JOHN R	WILLIAM COLTON & C	1	342	1891	782
BAILEY	LEVIN					
BAILEY	BROTHERS					

NAME OF DEFENDANT		NAME OF COMPLAINANT	DOCKET	PAGE	YEAR	FILE NO.
BAILEY	WILLIAM C					
BAILEY	JOHN R	JOHN G HERTEL ET AL	1	290	1891	680
BAILEY	LEVIN					
BAILEY	BROTHERS					
BAILE	MARGARET	ABNER BAILE ET AL	2	3	1892	1120
BLAIR	A E	EDWIN J FARBER	2	4	1892	1123
BAILEY	JOHN	ANNIE BAILEY	2	23	1892	1172
BAILEY	JAMES T	NINTH WEST COLUMBIA BLDG ASSOC	2	26	1892	1175
BAILEY	HENRY O	ROBERTA A BAILEY	2	379	1893	1914
BAILEY	HENRY O					
BAILEY	H O &CO	JACOB KLEIN & C	3-A	101	1894	2234-A
BAILEY	HENRY O					
BAILEY	H O & CO	EXPARTE	3-A	188	1894	2332-A
BAINBRIDGE	EDMUND T	EXPARTE	4-A	11	1895	2435-A
BAILEY	JOSIAH (UNKNOWN HEIRS OF)					
BAILEY	WIDOW OF JOSIAH	JULIA A NEIMYER ET AL	4-A	111	1895	2558-A
BAILEY	SON OF JOSIAH					
BAILEY	SONS WIFE					
BAITZELL	WILLIAM E	LUKE SWIFT	4-A	192	1895	2636-A
BAILEY	ALFRED J	SARAH BAILEY	4-B	219	1895	2939-B
BAILEY	WILLIAM C	WINANS PERMT L & L CO & C	4-B	229	1895	2959-B
BAILEY	JOHN T	CARRIE BAILEY	4-B	260	1895	3019-B
BAILEY	WILLIAM C	WESTERN PERMT L & B ASSN	5-B	128	1896	3322-B
BAILEY	WILLIAM C					
BAILEY	SARAH C	WESTERN PERMT L & B ASSN	5-B	129	1896	3324-B
BLAIR	FLORENCE	WILLIAM BLAIR	5-B	146	1896	3359-B
BAILEY	ALFRED	MATTIE BAILEY	6-B	13	1897	3580-B
BAILEY	HELEN S	EAGLE BLDG & SAVGS ASSO ETC	6-B	73	1897	3700-B
BAILEY	HELLEN SMALL	MT CLARE PERMT L & B ASSN	6-B	117	1897	3786-B
BAILEY	JANE	JAMES H BAILEY	6-B	170	1897	3890-B
BAITZELL	WILLIAM E	ROSA MILCH & C	6-A	258	1897	3458-A
BAILEY	JOHN	ADAM BRANDAU ET AL	7-A	122	1898	3722-A
BAIRD	MARY F					
BAIRD	HENRY W	ROBERT W CLARKE	8-A	62	1899	4062-A
BAIRD	MARY F					
BAIRD	HENRY W	NEW YORK LIFE INS CO	8-A	115	1899	4115-A
BAILEY	WILLIAM H	ANNIE E BAILEY	8-B	103	1899	4982-B
BAILEY	JACOB M	MATY JANE BAILEY	8-B	357	1899	5469-B
BAILEY	THOMAS C	PRUDENTIAL INS CO OF AMERICA	10-A	148	1901	5048-A
BAITZELL	WILLIAM	BROWN ST BLDG ASSO NO 11 & C	10-B	100	1901	6441-B
BAITZ	MARY J					
BAITZ	GEORGE F	JOHN F DALTON	10-A	192	1901	5092-A
BLAIR	JOHN W	SUSANA BLAIR	10-B	144	1901	6528-B
BAILEY	MARY	EXPARTE	10-A	335	1901	5235-A
BAILEY	JACOB M	MARY JANE BAILEY	11-B	58	1902	6964-B
BAILEY	EDWIN P	KATHERINE BAILEY	11-A	189	1902	5530-A
BAILEY	THOMAS F					
BAILEY	JAMES J					
BAILEY	CATHERINE					
BAILEY BROS	TRADING AS	MILLARD D LEISTER	11-A	358	1902	5710-A
BAILEY	THOMAS F					
BAILEY	JAMES J					
BAILEY	CATHERINE					

NAME OF DEFENDANT		NAME OF COMPLAINANT	DOCKET	PAGE	YEAR	FILE NO.
BAIR	GEORGE B	EXPARTE	12-A	223	1903	5945-A
BAILEY	HENRY	ABRAM H COLMARY ET AL	12-A	255	1903	5975-A
BLAIR	CORNELIUS W					
BLAIR	C W	ROBERT WILSON	12-A	322	1903	6040-A
BAILEY	WILLIAM C	VIRGINIA M BAILEY	12-B	271	1903	7907-B
BAILEY	GEORGE	IDA A BAILEY	13-B	15	1904	7953-B
BAILEY	HELEN S	ROBERT S CARSWELL	13-B	32	1904	7987-B
BAILE	AMELIA F					
BAILE	HENRY C	PHILIP WEYFORTH ET AL	13-A	149	1904	6323-A
BAILEY	RENA	WALTER BAILEY	13-B	169-	1904	8268-B
BAILEY	JOHN T (PURCHASER)	MARY E ERB	12-B	177	1903	7723-B
BAIRD	ANNIE M (PURCHASER)	BERNARD WIESENFELD TRUSTEE ET AL	8-A	175	1899	4175-A
BLAIR	ELLEN DONNELL	DAVID STEWART (ADMR)	14-A	203	1905	6672-A
BAIER	JOSEPH (PURCHASER)	EXPARTE TRUST ESTATE FRANK D CULVER	5-A	165	1896	2965-A
BAILY	HANNAH	WILLIAM BOWLY WILSON (ADMR)	14-A	176	1905	6646-A
BAILEY	ELLEN	JAMES J BAILEY	16-B	1	1907	9352-B
BAILEY	CHARLES A	MARGARET A BAILEY	16-B	22	1907	9395-B
BLAIR	FRANCIS J	MECHANICS LEXINGTON PERMT B & L ASSO NO 6 ETC	16-B	27	1907	9405-B
BAILEY	CHARLES	DELLA C BAILEY	16-B	39	1907	9428-B
BAILEY	JAMES J	ELLEN BAILEY	16-B	1	1907	9352-B
BAILEY	ARTHUR E	JAMES L HUTCHINSON	17-A	279	1908	7891-A
BAIER	FREDERICK J					
BAIER	FREDERICK J (EXECUTOR)	MATILDA KOPF	18-A	47	1909	8108-A
BLAIS	CATHERINE A					
BLAIS	GEORGE	AARON RIGHT LEVERING ET AL	18-A	92	1909	8156-A
B'NAI ISRAEL CONGREGATION (THE)		JACOB H MITNICK	19-A	210	1910	8500-A
BLAIR	WILLIAM J (PURCHASER)					
BLAIR	CECELIA (PURCHASER)	GARNETT Y CLARK	20-B	112	1911	11916-B
BLAIR	SOPHIE I	BORDER STATE SAVINGS BANK				
BLAIR	FURMAN R	OF BALTIMORE CITY	20-B	260	1911	12206-B
BAILEY	HELEN S (CASE A)	WAVERLY BLDG ASSO	20-B	335	1911	12343-B
BAILEY	HELEN S (CASE B)	OF BALTIMORE CITY	20-B	336	1911	12344-B
BAILEY	ARTHUR E	EMMA I BAILEY	21-B	74	1912	12527-B
BAILEY	HELEN S	NORTH AVE P B & L ASSO OF BALTO CITY	21-B	207	1912	12790-B
BAILEY	EMERSON C	ALICE L BAILEY	21-B	355	1912	13132-B
BAILEY	HELEN S (CASE B)		22-B	165	1913	13510-B
BAILEY	HELEN S CASE C)	NORTH AVE PERM B & L ASSO ETC	22-B	166	1913	13511-B
BAILEY	JOHN W	ESTELLE BAILEY	22-B	401	1913	13965-B
BAILEY	HARRY L	MARY BAILEY	23-B	353	1914	14856-B
BLAIR	J PAYNE (PURCHASER)	BORDER STATE SAV BANK OF BALTO CITY	20-B	260	1911	12206-B
BAILEY	JAMES	BESSIE BAILEY	24-B	5	1915	14922-B
BAILEY	AMELIA	THE EXCHANGE P L & S ASSO OF BALTO CITY	24-B	309	1915	15500-B
BAILEY	HARRY L	MARY A BAILEY	24-B	366	1915	15607-B
BLAIR	J PAYNE	WILLIAM C H KEYSER	25-B	277	1916	16211-B
BAILLIO	SOSTHENE	SAFE DEPOSIT & TRUST CO OF BALTO				
BAILLIO	IGNATIUS HIGGINS	ETC EXECUTORS ETC	23-A	310	1914	9889-A
BAILLIO	ISABELLA FYFE					
BAILLIO	ALEXANDER FYFE		23-A	310	1914	9889-A
BAILLIO	ROBERT HIGGINS					
BAILLIO	MARGARET HELEN					
BAILLIO	GEORGE DRUMMOND					
BAILLIO	GAREY ANDREWS		23-A	310	1914	9889-A

NAME OF DEFENDANT		NAME OF COMPLAINANT	DOCKET	PAGE	YEAR	FILE NO.
BAILLIO	LUCY LEE					
BAILLIO	GARY ANDREWS JR					
BAILLIO	GERVAIS					
BAILLIO	RITA FOX	SAFE DEPOSIT & TRUST CO OF	23-A	310	1914	9889-A
BAILLIO	ANN	BALTO ETC EXECUTOR ETC				
BAILLIO	BETTY					
BAILLIO	OLIVEVIA					
BAILEY	GEORGE	KATIE BAILEY	27-B	299	1918	17609-B
BAIN	ALFRED	ROSE E BAIN	28-B	143	1919	18026-B
BAILEY	JOHN C	CHRISTINA P TIPTON ATTY ETC	28-A	130	1919	11159-A
BAILEY	JOHN WESLEY	ESTELLE KIMBLE BAILEY	28-B	389	1919	16487-B
BAILEY	IRENE E	CLAUDE A BAILEY	29-B	13	1920	18719-B
BLAIR	MARION	BARTHOLOMEW A BLAIR	29-B	266	1920	19216-B
BAILEY	ETHEL STELLA	IRA W BAILEY	29-B	453	1920	19576-B
BAILEY	VERNON T	EXPARTE	29-A	469	1920	11853-A
BAILEY	JAMES J	THEODORE M KELSO	29-B	635	1920	19922-B
BLAIR	LILLIAN	WILLIAM L BLAIR	30-B	216	1921	20430-B
BLAIR	WILLIAM L	LILLIAN BLAIR	30-B	216	1921	20430-B
BAILEY	CHARLES H	MARION R BAILEY	30-A	181	1921	13010-A
BRAINERD	ROSEMARY	EXPARTE	31-A	71	1922	12351-A
BAILEY	WILLIAM	ESTELLE BAILEY	31-B	141	1922	21399-B
BAIRD REALTY COMPANY ETC		JOHN M CHALK ET AL	31-B	146	1922	21409-B
BAIRD REALTY CO (CASE A)				293	1922	21696-B
BAIRD REALTY CO (CASE B)		THE TITLE GUARANTEE & TRUST CO	31-B	293	1922	21697-B
BAIRD REALTY CO (CASE C)				294	1922	21698-B
BAIRD REALTY CO (CASE D)				294	1922	21699-B
BAIER	MARY M (ADMX)	JACOB E GERDING	31-A	574	1922	12801-A
BAIRD REALTY CO (THE) ETC		CALVERT BLDG ASSON ETC	31-B	621	1922	22319-B
BAILEY	VIVA P	CALVERT T BAILEY	32-B	89	1923	22522-B
BLAIR	JOHN L	LAURETTA M BLAIR	32-B	131	1923	22607-B
BAIN	MARGUERITE A	WILFRED R BAIN	32-B	439	1923	23210-B
BAIRD	JAMES					
BAIRD	SUSIE E	NEW AMSTERDAM CASUALTY CO	32-B	511	1923	23345-B
BAIRD	JAMES AGENT (PUR)					
BAILEY	PETER J	GEORGE FREDERICK TAYLOR	33-A	18	1924	14311-A
BAILEY	MARTHA	SOLOMON BAILEY	33-B	65	1924	23682-B
BAILEY	THOMAS	RUBY BAILEY	33-B	251	1924	24053-B
BAILEY	PARKS					
BAILEY	HELEN					
BAILEY	ZARL	WILLIAM JOSEPH KIMMEL ET AL	33-A	281	1924	14664-A
BAILEY	MABEL					
BAILEY	ROBERT					
BAILEY	ELSIE					
BAILEY	ROGER LAWTON	GENA ROBERTSON BAILEY	34-B	81	1925	24899-B
BAILEY	ROLAND M	NAOMI BAILEY	34-B	107	1925	24950-B
BAILEY	ANNIE G	ISAAC LEA NICHOLSON JR ET AL	34-A	230	1925	14908-A
BAILEY	WILLIAM PRICE					
BAILEY	CECIL E					
BAILEY	MARIE	ANNEX BLDG ASSOC	34-B	405	1925	25527-B
BAILEY	WILLIAM	EMMA E BAILEY	34-B	706	1925	26098-B
BAILEY	ELLA	VERNON F BAILEY	35-B	427	1926	27053-B
BLAIZE	WALTER	CREDIT SERVICE	35-B	625	1926	27439-B

NAME OF DEFENDANT		NAME OF COMPLAINANT	DOCKET	PAGE	YEAR	FILE NO.
BLAIZE	HELEN	CREDIT SERVICE	35-B	625	1926	27439-B
BAILEY	JOHN A	HILDA B BAILEY	35-B	778	1926	27734-B
BAILEY	JULIA MAY	SAFE D & T CO	35-A	359	1926	15444-A
BAILEY	BELLE	ELIZABETH RAITH ET AL	35-A	458	1926	15140-A
BAINDER	SAMUEL	OAK B & L ASSOC	36-C	312	1927	616-C
BAILEY	WILLIAM A	ANNA L BAILEY	36-B	504	1927	29082-B
BAILEY	FRANCIS	HUGH S BAILEY	36-A	416	1927	15931-A
BLAIR	LILLIAN	WILLIAM L BLAIR	36-B	514	1927	29100-B
BAIRD	JENNIE	JAMES BAIRD	37-B	151	1928	29534-B
BAILEY	IVEN J					
BAILEY	DOLEN	MARGARET CECELIA BAILEY	37-B	351	1928	29927-B
BAILEY	GEORGE M	MADELINE A BAILEY	37-B	447	1928	30115-B
BAILEY	WEBSTER	MARY N BAILEY	37-B	486	1928	30190-B
BAIRD	GEORGE E					
BAIRD	ANNIE E	BOND ST B & L ASSOC	37-C	429	1928	1708-C
BAILEY	LULA	OWNERS REALTY CO	37-A	426	1928	16390-A
BAILS	EVERETT EDWARD	AGNES BLUMBERG BAILS	38-B	176	1929	30901-B
BAILEY	HARVEY	IDA BAILEY	38-B	274	1929	31035-B
BAIER	GEORGE M	MARY E BAIER	38-B	308	1929	31163-B
BAILEY	ELMER L	MAMIE BAILEY	38-B	642	1929	31813-B

B.aj B.ak

BAKER	RICHARD J W	ELIZABETH A STIRLING	1	58	1889	149
BAKER	E J					
BAKER	AMOS	BALTIMORE & OHIO R R CO	1	97	1889	114
BLAKE	FRANK T	EMORY ST PERMT BLDG & LOAN CO	1	111	1889	266
BAKER	RICHARD J					
BAKER	CHARLES J	ANNIE C MERRYMAN & C	1	180	1890	429
BAKER	JOSEPHINE					
BAKER	HENRY	GEORGE HAFFER ET AL	1	259	1890	617
BAKER	RICHARD J W	JAMES H GABLE	1	468	1891	1022
BAKER	RICHARD J W	IDA M CROW	1	135	1890	328
BAKER	ANDREW	ABNER BAILE ET AL	2	3	1892	1120
BAKER	RICHARD J W	WILLIAM E WOOD ET AL	2	9	1892	1137
BAKER	RICHARD J					
BAKER	RICHARD J W	IDA M LAUBER ET AL	2	20	1892	1164
BAKER SHOE MANUFACTURING CO						
BAKER	DAVID B	FRANK A MACKENZIE ET AL	2	135	1892	1425-
BAKER	HENRY	MARY ANNIE BAKER	2	240	1892	1625
BAKER	RICHARD J					
BAKER	WILLIAM HENRY	SOPHIA L GRIEVES ET AL	2	313	1893	1772
BAKER	BERNARD N					
BAKER	PAUL V	JOSEPH ZIMMER	2	392	1893	1947
BAKER	CLINTON J	JULIA A BAKER	2	412	1893	1987
BAKER	MARY M	WILLIAM T BAKER	2	427	1893	2013
BAKER	JOSEPH E	MARIA T CRUCIETA ET AL	3-A	118	1894	2253-A

NAME OF DEFENDANT		NAME OF COMPLAINANT	DOCKET	PAGE	YEAR	FILE NO.
BAKER	JOSEPH E	JOHN B SCHNICK	3-A	256	1894	2410-A
BAKER	JOSEPH E	GEORGE H SCHNICK	3-A	259	1894	2412-A
BAKER	JOSEPH P	JOHN ST TYDINGS	4-B	25	1895	2560-B
BAKER	FRANK U G	CLEMENTINE BAKER	4-B	53	1895	2617-B
BAKER	LILLIAN					
BAKER	WILLIAM H	GEORGIANNA CROWTHER ET AL	4-A	86	1895	2533-A
BLAKENEY	WILLIAM					
BAKER	HENRY	JOHN T WILLIAMS ET AL	4-A	151	1895	2598-A
BAKER	HENRY	THOMAS C BLAKENEY ET AL	4-A	173	1895	2618-A
BAKER	HENRY	EXPARTE	4-A	213	1895	2655-A
BAKER	FRANK U	MARY FISHER WIDOW	4-A	276	1895	2730-A
BAKER	FRANK U	FRANK STIERTZ	4-A	328	1895	2781-A
BAKER	CHARLES TRUSTEE	HOME PERM MUT L & S ASSOC	5-B	14	1896	3097-B
BLAKE	JAMES R	EXPARTE	5-A	29	1896	2830-A
BAKER	VIRGINIA	ROBERT J BAKER	5-B	166	1896	3398-B
BLAKE	JENNIE P					
BLAKE	JAMES R	JULIA C EDMONDS	5-A	271	1896	3071-A
BAKER	JOSEPH E	JOHN KARCH	5-A	311	1896	3111-A
BAKER	JOSEPH E	ELLEN C HORNER ET AL	6-A	65	1897	3265-A
BLAKENEY	FREDERICK C	BALTIC PERPT B & L ASSOC & C	6-B	59	1897	3673-B
BAKER	J HENRY(TRUSTEE & C)	ANNIE ANDREWS &C	6-A	91	1897	3291-A
BLAKE	CHARLES W	JAMES H W BLAKE	6-A	171	1897	3371-A
BLAKE	WILLIAM S					
BAKER	ALBERT	FRANCIS STEER	6-A	247	1897	3447-A
BLAKOY	SARAH A	WILLIAM F ROGERS & C	7-A	143	1898	3743-A
BAKER	CHARLES P	LENA BAKER	7-B	198	1898	4531-B
BAKER	HENRY C	MAUD C BAKER	8-B	19	1899	4614-B
BAKER	WILLIAM JR					
BAKER	FRANK M	CHARLES E BAKER ET AL	8-A	157	1899	4157-A
BAKER	WILLIAM H					
BAKER	RICHARD J					
BAKER	ASHBIE L					
BAKER	BERNARD					
BAKER	SARAH J					
BAKER	BESSIE					
BAKER	CHARLES J JR					
BAKER	MARY E					
BAKER	FLORENCE					
BAKER	EDITH					
BAKER	EMMA W	GEORGE B BAKER ET AL	8-A	158	1899	4158-A
BAKER	MARY JANE					
BAKER	AVERY					
BAKER	MARIAN					
BAKER	EDNA					
BAKER	FANNIE F					
BAKER	VIRGINIA					
BAKER	KATHLEEN					
BAKER	WILLIAM H					
BAKER	WILLIAM JR					
BAKER	CHARLES E					
BAKER	BERNARD N	GEORGE B BAKER ET AL	8-A	159	1899	4158-A
BAKER	RICHARD J					

NAME OF DEFENDANT		NAME OF COMPLAINANT	DOCKET	PAGE	YEAR	FILE NO.
BAKER	FRANK M					
BAKER	ASHBY LEE	GEORGE B BAKER ET AL	8-A	159	1899	4158-A
BAKER	CHARLES H	MARY E BAKER	8-B	138	1899	5051-B
BAKER WHITELEY COAL COMPANY & C		WILLIAM H KLINE & C	8-A	216	1899	4216-A
BLAKE	VIRGINIA	DANIEL BLAKE	8-B	190	1899	5152-B
BAKER	THOMAS B	AMELIA BAKER	8-B	221	1899	5211-B
BAKER	WILLIAM J	MARY E FLACK ET AL	8-A	409	1899	4409-A
BAKER	JOHN C	WESTERN PERMT LOAN & BLDG				
BAKER	ELLA S	ASSOCN OF BALTO CITY	9-B	26	1900	5560-B
BAKER	ADLINE	FREDERICK PERM BLDG ASSO & C	9-B	92	1900	5689-B
BAKER	GREENBURY W					
BAKER	MARY A	WILTON SNOWDEN TRUSTEE	9-B	126	1900	5757-B
BAKER	GREENBURY W					
BAKER	MARY A	CLIFTON PERM BLDG ASSO &C	9-B	149	1900	5801-B
BLAKE	JOHN H	SARAH BLAKE	9-B	172	1900	5845-B
BAKER	PARTHENIA					
BAKER	ELIZABETH	GEORGE B BAKER ET AL	8-A	161	1899	4158-A
BAKER	MARY F					
BAKER	IDA M					
BAKER	LAURA					
BAKER	WILLIAM JR	MARY E FLACK ET AL	9-A	334	1900	4834-A
BAKER	SARAH A					
BAKER	GEORGE B	ARMENIA INS COMPANY	10-A	28	1901	4928-A
BAKER	GEORGE B	FIDELITY FIRE INS CO & C	10-A	72	1901	4972-A
BAKER	WILLIAM J	EXPARTE	10-A	172	1901	5072-A
BAKER	DAVID S	JESSE BOYNTON	10-A	237	1901	5137-A
BAKER	ASHBY LEE	CHARLES E BAKER	10-A	357	1901	5257-A
BAKER	WILLIAM W SR	HOWARD ABRAHAMS	10-B	273	1901	6781-B
BAKER	ANNIE REBBECA	AGNES ROSS	11-A	15	1902	5348-A
BAKER	WILLIAM R (PURCHASER)	BESSIE D FARNANDIS ET AL	10-A	390	1901	5290-A
BAKER	JOHN	BALTO BASE BALL & ATHLETIC CO &C	11-A	228	1902	5568-A
BAKER	MAUD C	HENRY C BAKER	11-B	164	1902	7173-B
BAKER	CHARLES H	ELLA BAKER	12-B	17	1903	7406-B
BAKER	JOHN C (PURCHASER)					
BAKER	MARY C (PURCHASER)	JOHN T GRAHAM ET AL	10-A	35	1901	4935-A
BLAKE	JOHN D	JOHN A MURPHY	12-A	210	1903	5932-A
BAKER	GEORGE B					
BAKER	GEORGE B TRUSTEE &C					
BAKER	RACHEL F					
BAKER	CHARLES E					
BAKER	CHARLES E TRUSTEE & C					
BAKER	HARRIET S					
BAKER	WILLIAM JR					
BAKER	WILLIAM JR TRUSTEE & C	WILLIAM M LONGLEY ET AL	12-A	263	1903	5983-A
BAKER	PARTHENIA					
BAKER	BERNARD N					
BAKER	ELIZABETH					
BAKER	FRANK M					
BAKER	FRANK M TRUSTEE & C					
BAKER	IDA M					
BAKER	RICHARD J					
BAKER	RICHARD J TRUSTEE & C					

NAME OF DEFENDANT		NAME OF COMPLAINANT	DOCKET	PAGE	YEAR	FILE NO.
BAKER	MARY F					
BAKER	ASHBY LEE					
BAKER	BESSIE					
BAKER	CHARLES J JR					
BAKER	MARY E					
BAKER	FLORENCE					
BAKER	EDITH					
BAKER	EMMA W	WILLIAM M LONGLEY ET AL	12-A	263	1903	5983-A
BAKER	VIRGINIA					
BAKER	MARY J					
BAKER	AVERY					
BAKER	KATHLEEN					
BAKER	MARIAN					
BAKER	EDNA					
BAKER	FANNIE					
BLAKE	ROBERT L	JOHN A MURPHY ET AL	12-A	210	1903	5932-A
BAKER	BERNARD N	HUGO V ALTSHUL ADMR & C	12-A	380	1903	6094-A
BAKER	BERNARD N	GEORGE GUNTHER	13-A	26	1904	6205-A
BLAKENEY	JOHN M	ADA P BLAKENEY	14-B	58	1905	8483-B
BLAKE	JOHN L	CONTINENTAL TRUST CO TRUSTEE ET AL	15-A	300	1906	7226-A
BAKER	H HARLEM (PURCHASER)	EXPARTE	14-A	215	1905	6683-A
BAKER	HARRY E	T MILTON JONES	16-A	122	1907	7385-A
BAKER	PETER	BOHEMIAN BLDG LOAN & SAVGS ASSO				
BAKER	MARY	"SLAVIE" OF BALTO CITY	16-B	111	1907	9572-B
BAKER	WILLIAM	ROBERT ESKRIDGE ET AL	16-A	301	1907	7562-A
BAKER MILLIKEN SUPPLY COMPANY ETC		DRUARY BRICK & CONSTRUCTION CO	16-A	303	1907	7564-A
BLAKE	WALTER	OLIVIA BRENGLE SHRIVER	17-A	116	1908	7743-A
BAKER	NACY T	EXPARTE	17-A	172	1908	7795-A
BLAKE	JOHN R	EXPARTE	17-A	178	1908	7801-A
BAKER	VIRGINIA M					
BAKER	JOSEPH D	JOHN MARKELL ET AL	17-A	192	1908	7814-A
BAKER	MARY	WILLIAM BAKER	17-B	190	1908	10276-B
BLAKNEY	MARTHA					
BLAKNEY	ALBERT A	FRANK E WELSH JR RECEIVER ETC	18-A	13	1909	8075-A
BLAKNEY	J W					
BLAKE	WILLIAM S V TRUSTEE					
BLAKE	MARY G	JAMES H W BLAKE ET AL	6-A	171	1897	3371-A
BAKER	O PARKER (PURCHASER)	O PARKER BAKER TRUSTEE ASSIGNEE	18-B	102	1909	10746-B
BAKER	C WALTER	EXPARTE	18-A	116	1909	8177-A
BAKER WATTS & COMPANY		SARAH A BEZIAT	19-B	129	1910	11316-B
BAKER	FRANCIS E	CLARA V TYLER	19-A	316	1910	8593-A
BAKER	EVA E	GEORGE A BAKER				
BAKER	GEORGE A	EVE E BAKER	20-B	14	1911	11723-B
BAKER	CLARENCE	MARGARET BAKER	20-B	248	1911	12182-B
BLAKE	ALFRED	MARTHA BLAKE	20-B	271	1911	12227-B
BAKER	HARRIET A	HARRY L BENNETT	21-A	140	1912	9053-A
BAKER	ALBERT G	ROSE MAY BAKER	22-B	37	1913	13255-B
BAKER	O PARKER	M DAVIS FULTON	22-A	204	1913	9404-A
BAKER	CARRIE T	CHARLES MORTON	22-B	275	1913	13727-B
BAKER	MARY A	THE HEPTASOPH S L & B ASSO ETC	22-B	341	1913	13853-B
BAKER	J ALBERT	JOHN J KING ET AL	23-A	73	1914	9666-A
BAKER	PHILIP R	FLORENCE EDWINA NEWELL BAKER	23-B	285	1914	14733-B

NAME OF DEFENDANT		NAME OF COMPLAINANT	DOCKET	PAGE	YEAR	FILE NO.
BAKER	HENRY					
BAKER	BARBARA G	JOHN T FLADUNG ET AL ADMRS ETC	24-B	60	1915	15031-B
BLAKISTON	GEORGE	WILLIAM O PIERSON	24-B	65	1915	15041-B
BAKER	WARREN L					
BAKER	MARY A	ROSABELLE GOULD	24-B	197	1915	15290-B
BAKER	EMMA J	MARY F GEPHARDT	24-A	282	1915	10170-B
BAKER	SARAH F	LOUIS E BAKER	24-B	314	1915	15510-B
BAKER	JAMES G	VERONICA M BAKER	25-B	29	1916	15728-B
BLAKE	JOHN D (COMMISSIONER)	CHESAPEAKE REALTY CO ETC	25-A	77	1916	10304-A
BAKER	FRANK C	ELEANOR R BAKER	26-B	283	1916	16916-B
BLAKE	JOHN D (COMMISSIONER)	SAMUEL GOLDBERG	26-A	257	1917	10781-A
BAKER	O PARKER	HERMAN G MEHLHORN ET AL	27-A	34	1918	10832-A
BAKER	RAYMOND A	LILLIAN L BAKER (INFANT) ETC	27-B	63	1918	17157-B
BAKER	ALFRED J	RACHAEL R BAKER	27-B	125	1918	17276-B
BLAKE	GRACE E	FREDERICK H BLAKE	27-B	163	1918	17352-B
BAKER	JOHN G	JOSEPH E FILIP ET AL	28-A	5	1919	11033-A
BAKER	RAYMOND A	LILLIAN A BAKER (INFANT) ETC	28-B	68	1919	17878-B
BAKER	HELEN	HERBERT E BAKER	28-B	166	1919	18075-B
BLAKE	BEVERLY W	SUSAN BAILY BLAKE	28-B	211	1919	18159-B
BLAKE	HENRY E	DOLLIE I BLAKE	29-B	112	1920	18915-B
BLAKE	MARY	WILLIAM BLAKE	29-B	207	1920	19099-B
BLAKE	JOSEPH F	FLORENCE E DAVIES ET AL	29-A	435	1920	11823-A
BLAKE	RAYMOND A	LILLIAN L BAKER	30-B	29	1921	20064-B
BLAKE	GEORGE	JACOB BOCHENSKI	30-A	36	1921	11960-A
BAKER	JESSE E (LUNATIC)	EXPARTE	30-A	135	1921	12064-A
BAKER	THOMAS IRVING	DAISY MAY BAKER	30-B	374	1921	20734-B
BAKER	MURRAY	FANNIE BAKER	30-B	511	1921	20993-B
BAKER	HENRY FREDERICK					
BAKER	ANNA	THE SPRING GARDEN SAVGS ASSO NO 1 &C	31-B	241	1922	21594-B
BAKER	SADIE	EXPARTE	31-A	330	1922	13597-A
BLAKESLEE	MARY JANE	DELBERT E BLAKESLEE	32-B	117	1923	22579-B
BAKER	JOHN H (PUR)	CHARLES CARROLL MACTAVISH ET AL	31-A	233	1922	13505-A
BAKER	J EMORY	WEST END BLDG & LOAN ASSO & C	32-B	310	1923	22957-B
BAKER	EDWARD W	MILDRED E BAKER	32-B	343	1923	23020-B
BAKER	VIOLA E	EARL S BAKER	32-B	434	1923	23200-B
BAKER	ARTHUR L	MARIE A BAKER	32-B	484	1923	23294-B
BLAKE	LILLIAN	CLARENCE MITCHELL BLAKE	33-B	174	1924	23901-B
BAKLOR	SAMUEL J	CELIA BAKLOR	33-B	415	1924	24373-B
BAKER	ANNIE C	ELMER C BAKER	33-B	461	1924	24463-B
BAKER	ROLAND R	HELEN M BAKER	33-B	574	1924	24672-B
BAKER	JAMES H JR	MAMIE K BAKER	33-B	576	1924	24676-B
BLAKE	MARGARET THOMPSON	SAMUEL EDMUNDS BLAKE	34-B	21	1925	24778-B
BAKER	MARTIN W	EDITH MARIE BAKER	35-B	184	1926	26578-B
BRAKER	J HERBERT (INFANT)					
BRAKER	MARY ELIZABETH (INFANT)	MARY M HERBERT INDIV & ADMRX	35-A	92	1926	15189-A
BAKER	PATTIE	JOHN HENRY BAKER	35-B	369	1926	26939-B
BAKERICH	WILLIAM	MARIE R BAKERICH	35-B	572	1926	27338-B
BAKER	HARRY M					
BAKER	MYRTLE V	ARTHUR E REINHEIMER	35-B	712	1926	27606-B
BAKER	THOMAS P	MABEL F BAKER	35-B	784	1926	27746-B
BAKER	HARRY S					
BAKER	SOPHIA E	CLIFTON SAVINGS BANK	35-B	962	1926	28084-B

NAME OF DEFENDANT		NAME OF COMPLAINANT	DOCKET	PAGE	YEAR	FILE NO.
BLAKE	BESSIE E	CHARLES E BLAKE	36-B	141	1927	28393-B
BLAKE	BERNICE S					
BLAKE	AGNES B	STANDARD FINANCE CO	36-C	86	1927	172-C
BAKER	OSCAR	IRENE BAKER	36-B	177	1927	28465-B
BLAKE	BERNICE S					
BLAKE	AGNES R	STANDARD FINANCE CO	36-C	135	1927	269-C
BAKER	RUTH WILSON	ELMER W BAKER	36-B	256	1927	28618-B
BLAKE	ANDERSON	LUCILLE BLAKE	36-B	265	1927	28364-B
BAKER	WILLIAM	SUN MORTGAGE CO	36-C	213	1927	426-C
BLAKE	MAGGIE	YALE B & L ASSOC	36-C	219	1927	438-C
BLAKE	FRANK B					
BLAKE	REGINA A	ENTERPRISE SAVG & LOAN ASSO	36-C	264	1927	525-C
BLAKESLEY	E J	HOFFMAN HENON CO	36-A	308	1927	15816-A
BAKER	HERBERT	AMANDIE BAKER	36-B	449	1927	28980-B
BAKER	JOHN G					
BAKER	EMMA V	LOYOLA PERPTL BLDG ASSO	36-C	327	1927	647-C
BLAKE	BERNICE S					
BLAKE	AGNES R	FRIENDSHIP B & L ASSOC	36-C	375	1927	740-C
BAKER	MARY	WILLIAM BAKER	37-B	151	1928	29533-B
BAKER	MORRIS	LEAH ALICE BAKER	37-B	178	1928	29587-B
BAKER	JAMES	BERTHA BAKER	37-B	226	1928	29681-B
BLAKE	CHARLES EXPAR	EXPARTE	37-A	177	1928	16171-A
BAKER	JOHN H					
BAKER	MAMIE	BOULEVARD B & L ASSOC	37-C	203	1928	1267-C
BAKER	MARTIN W					
BAKER	EDITH M	EAST AVE B & L ASSOC	37-C	205	1928	1270-C
BAKER	ALICE OWENS					
BAKER	JOHN	HERBERT M BRUNE EXECTR & C	37-A	253	1928	16240-A
BAKER	WILLIAM G	MILDRED G BAKER	37-B	457	1928	30133-B
BAKER	DAVIS OLIVER	EXPARTE	37-A	362	1928	16333-A
BLAKE	HERBERT C	FLORENTINE M BLAKE	37-A	371	1928	16341-A
BLAKE	JAMES B	EDWARD D HALEY	37-A	405	1928	16372-A
BLAKE	AGNES R	BERNICE S BLAKE	37-B	679	1928	30542-B
BAKER	AL	ROBERTA LIVINGSTON	38-B	209	1929	30966-B
BLAKE	LEONORA	JAMES R BLAKE	38-B	241	1929	31030-B
BLAKE	THOMAS CO	JACKSON & JACKSON CO	38-A	232	1929	16699-A
BAKER	FRANK M CO	EXPARTE	38-A	261	1929	16725-A
BLAKE	JOHN D	EXPARTE	38-A	423	1929	16867-A
BAKER	FRANK H	ANNE M BAKER	38-B	592	1929	31718-B
BAKER	PEARL	LOUIS BAKER	38-B	622	1929	31773-B
BLAKE	WILLIAM A	MABEL M BLAKE	38-B	638	1929	31805-B

NAME OF DEFENDANT		NAME OF COMPLAINANT	DOCKET	PAGE	YEAR	FILE NO.
BALTIMORE & OHIO EMPLOYEES RELIEF ASSOCIATION		ISAAC S CONLEY	1	41	1889	114
BALTIMORE & OHIO RAILROAD COMPANY		ISAAC S CONLEY	1	41	1889	114
BALTIMORE & OHIO EMPLOYEES RELIEF ASSOCIATION		THOMAS J CANNON	1	88	1889	114
BALTIMORE & OHIO RAILROAD COMPANY		THOMAS J CANNON	1	88	1889	114
BALTIMORE ORPHAN ASYLUM OF THE CITY OF BALTO		LEIGH BONSAL ADMR &C	1	89	1889	226
BALTIMORE HUMANE IMP SOCIETY & AGED WOMENS HOME		LEIGH BONSAL ADMR &C	1	89	1889	226
BALTIMORE & OHIO EMPLOYEES RELIEF ASSOCIATION		BALTIMORE & OHIO RAILROAD CO	1	97	1889	114
BALDWIN	J FRANK	BALTO & OHIO RAILROAD CO	1-	97	1889	114
BALLINGER	FRANK F	BALTO & OHIO RAILROAD CO	1	97	1889	114
BALL	MARY H					
BALL	WILLIAM	MARY A EICHELBERGER ET AL	1	175	1890	418
BALTIMORE TRUST & GUARANTEE CO						
BALLANTINE	MRS	HENRY STEPHENS &C	1	193	1890	457
BALTIMORE FIRE INSURANCE CO		LYMAN FERGUSON	1	212	1890	500
BALTZELL	HENRY E	EMILY B OWINGS	1	228	1890	543
BALTO HUMANE IMP SOC'Y & AGED MEN'S HOME						
BALTO HUMANE IMP SOC'Y & AGED WOMEN'S HOME		MARGARET E UHLHORN	1	233	1890	555
BALTIMORE ORPHAN ASYLUM						
BALTIMORE BELT RAILROAD CO		CATHERINE B TURNER	1	315	1891	733
BALTIMORE BELT RAILROAD CO		SUSAN S BALTZELL ET AL	1	348	1891	793
BALTIMORE BELT RAILROAD CO		NATHAN HAINES	1	350	1891	799
BALTIMORE WOVEN WIRE MATTRESS COMPANY		HARRY L WICKES	1	374	1891	833
BALTIMORE PIE COMPANY		THOMAS H KENSETT	1	383	1891	851
BALL	ANNIE C					
BALL	DAVID C	ELLEN R DEVERE	1	391	1891	867
BALTO BELT RAILROAD COMPANY		LAURA PATTERSON ET AL	1	402	1891	886
BALL	ANNIE C					
BALL	DAVID C	ELLEN R DEVIER ET AL	1	404	1891	891
BALTIMORE BELT RAILROAD COMPANY		HENRY C LOGEMANN ET AL	1	407	1891	898
BALTIMORE PERMANENT BUILDING ASSOCIATION						
BALLANTINE	ELIZABETH	WILLIAM EBEL ET AL	1	412	1891	908
BALTIMORE BELT RAILROAD COMPANY		ELIZA LEE	1	430	1891	942
BALTIMORE & LEHIGH RAILROAD COMPANY		RICHARD J CAPRON ET AL	1	443	1891	964
BALTIMORE & LEHIGH RAILROAD COMPANY		JAMES H ATKINSON	1	458	1891	999
BALTIMORE CITY LOAN & INV SOC'Y OF MARYLAND		JOSEPHINE R BROOKE ET AL	1	463	1891	1011
BALTIMORE CITY PASSENGER RAILWAY COMPANY		JOSEPH A BOLGIANO	1	468	1891	1021
BALTIMORE HAMPDEN & LAKE ROLAND R R CO		BALTO & LEHIGH R R CO	1	477	1891	1041
BALLANTINE	ELIZABETH	JAMES L HUTCHINSON	1	483	1891	1054
BALTIMORE PERMANENT BLDG ASSO OF BALTO CITY						
BALTIMORE HAMPDEN & LAKE ROLAND R R CO		ELIZA LEE	1	488	1891	1061
BALSTER	JOHN C	ANNIE M BALSTER	2	16	1892	1154
BALTIMORE PUBLISHING COMPANY		FRANCIS X HOOPER	2	44	1892	1215
BALTIMORE BELT RAILROAD COMPANY		SUSAN HISS & C	2	45	1892	1218
BALTIMORE BELT RAILROAD COMPANY		BALTIMORE & JERUSALEM TURNPIKE CO	2	45	1892	1220
BALTIMORE AMERICAN		THERESE MÜLLER & C	2	57	1892	1250
BALTIMORE CITY PASSENGER RAILWAY COMPANY		JOHN A HAMBLETON	2	69	1892	1279
BALTIMORE TRUST & GUARANTEE COMPANY		ORDER INTERNATIONAL FRATERNAL ALLIANCE	2	72	1892	1288
BALTIMORE TRACTION COMPANY		THE STATE OF MARYLAND	2	123	1892	1397
BALTIMORE EVENING NEWS		FRANK A MACKENZIE ET AL	2	135	1892	1425
BALTIMORE BELT RAILROAD COMPANY		PATRICK J CAMPBELL	2	140	1892	1438
BALDWIN	ANTON	BOHEMIAN NORTH EAST BLDG ASSN				
BALDWIN	HELENA	NO 1 & C	2	157	1892	1477
BALTIMORE CITY HOSPITAL		JAMES RYAN ET AL	2	179	1892	1514

NAME OF DEFENDANT		NAME OF COMPLAINANT	DOCKET	PAGE	YEAR	FILE NO.
BALTIMORE RIFLE TARGET SHOOTING CO		LOUIS SINSHEIMER	2	183	1892	1517
BALTIMORE CITY PASSENGER RAILWAY COMPANY		THOMAS E HAMBLETON ET AL	2	211	1892	1567
BALTIMORE SAVINGS INSTITUTION OF BALTO CITY		FIRST NATIONAL BANK BALTO	2	218	1892	1580
BALLANTINE	ELIZA	HOWARD SWAIN ET AL	2	315	1893	1775
BALTIMORE BELT RAILROAD COMPANY		HENRY E BALTZELL	2	370	1893	1892
BALTO HUMANE IMP SOC'Y & AGED WOMEN'S & AGED MEN'S HOME		SAFE DEPOSIT & TRUST CO	2	405	1893	1969
BALTZELL	HENRY E	CHARLES J BONAPARTE	2	432	1893	2025
BALTIMORE & YORKTOWN TURNPIKE ROAD.		MAYOR & CITY COUNCIL OF BALTO	2	426	1893	2011
BALL	MARY H					
BALL	WILLIAM	EMANUEL W EICHELBERGER JR ET AL	3-A	44	1894	2151-A
BALTIMORE TRUST & GUARANTEE COMPANY						
BALTIMORE & OHIO RAILROAD CO		PATRICK J COLLINS	3-A	78	1894	2208-A
BALTIMORE ASSOC IMPROVEMENT CONDITION POOR		CHARLES H MCCONNELL	3-A	86	1894	2219½-A
BALDWIN	SILAS	EDITH M BALDWIN	3-B	140	1894	2366-B
BALTIMORE BELT RAILROAD COMPANY		JOHN G BRADY	3-A	161	1894	2302-A
BALTIMORE CHESAPEAKE & ATLANTIC TRANSPORTATION COMPANY		THE JAMES CLARK CO & C	3-A	195	1894	2341-A
BALTIMORE SAND COMPANY		HENRY E COOK ET AL	3-A	234	1894	2384-A
BALTIMORE BREWERIES COMPANY (LIMITED)		NATHAN BRANSKY	3-A	239	1894	2390-A
BALTIMORE SAND COMPANY		HENRY E COOK ET AL	3-A	234	1894	2384-A
BALTIMORE MIDDLE RIVER & SPARROWS PT RAILWAY COMPANY		EDWIN A LEWIS	3-A	253	1894	2407-A
BALL	MARGARET G					
BALL	HENRY S	JOHN B SCHNICK	3-A	256	1894	2410-A
BALTIMORE WOOL & EXTRACT CO OF BALTO CITY		J CHARLES LINTHICUM & C	3-B	213	1894	2508-B
BALTIMORE CITY PASSENGER RAILWAY CO		ANNE T MANDERSON ET AL	3-A	268	1894	2420-A
BALTIMORE (THE) BELT RAILROAD COMPANY		JOHN G BRADY	3-A	161	1894	2302-A
BALL	CATHARINE					
BALL	WILFRED	JULIA A NEIMYER ET AL	4-A	111	1895	2556-A
BALTIMORE & OHIO RAILROAD COMPANY		FRANK BUCK	4-A	126	1895	2574-A
BALTIMORE MARBLE & GRANITE CO		DANIEL T PAIGE ET AL	4-A	127	1895	2575-A
BALTIMORE TRACTION COMPANY		EDMUND LAW ROGERS	4-A	178	1895	2623-A
BALDWIN	JULIA M					
BALDWIN	ACQULLA A	JAMES H PRESTON EXR	4-A	302	1895	2753-A
BALTIMORE BUTCHERS MUTUAL PROTECTIVE ASSN & C		THE WESTERN NAT'L BANK OF BALTO	4-A	322	1895	2775-A
BALTIMORE & CATONSVILLE CONSTRUCTION COMPANY		ALCINDA M CHAPPELL ET AL	4-A	350	1895	2801-A
BALTIMORE COAL TAR & MFG CO		JOHN T STANSBURY	5-A	28	1896	2829-A
BALTIMORE SHIPPING CO OF BALTO CITY		EXPARTE	5-A	71	1896	2872-A
BALTIMORE CENTENIAL ASSOCIATION		GEORGE W ENGELHARDT	5-A	125	1896	2925-A
BALTZLEY	ARTENIUS W					
BALTZLEY	ROSA E	BALTIC PERP BLDG & LOAN ASSOC	5-B	70	1896	3207-B
BALTIMORE IRON STEEL & TIN PLATE CO OF BALTO CITY		THE A GARRISON FOUNDRY CO	5-A	148	1896	2948-A
BALTZELL	HENRY E	ROB'T EMMET SAVG ASSOC &C	5-B	96	1896	3259-B
BALTIMORE & CATONSVILLE CONSTRUCTION CO		THE WESTINGHOUSE ELECTRIC CO ET AL	5-A	260	1896	3060-A
BALDWIN	REUBEN S	EXPARTE	5-A	280	1896	3080-A
BALDERSON	THOMAS					
BALDERSON & SON	H	MARY E MCAFEE ET AL	5-A	184/191	1896	2984-A
BALTIMORE CYCLE CLUB COMPANY & C		A WALTER JUVENAL	5-A	368	1896	3168-A
BALTIMORE CYCLE CLUB COMPANY & C		BENJAMIN B SHREEVES & C	6-A	2	1897	3202-A
BALTZ	EDWARD					
BALTZ	ELIZABETH	W BURNS TRUNDLE	6-B	63	1897	3681-B
BALTIMORE SUSPENDER COMPANY		EXPARTE	6-A	138	1897	3338-A
BALTZELL	HENRY E (CASE #1)	THOMAS H GAITHER ET AL	6-B	154	1897	3859-B
BALTZELL	HENRY E (CASE #2)	THOMAS H GAITHER ET AL	6-B	155	1897	3860-B

NAME OF DEFENDANT		NAME OF COMPLAINANT	DOCKET	PAGE	YEAR	FILE NO.
BALTZELL	HENRY E (CASE #3)	THOMAS H GAITHER ET AL	6-B	155	1897	3861-B
BALTIMORE BLDG & LOAN ASSN &C		POWHATAN IMPROVEMENT CO &C ET AL	6-A	179	1897	3379-A
BALTIMORE GUARANTEE COMPANY		WILLIAM F ELY ET AL	6-A	242	1897	3442-A
BALTIMORE CIGAR COMPANY OF BALTO CITY		EXPARTE	6-A	279	1897	3479-A
BALL	HARRIET MCN					
BALL	SARAH L	WILLIAM F ROGERS & C	7-A	143	1898	3743-A
BALL	EVA VIOLET					
BALTZELL	HENRY E	JEFFERSON PERMT BLDG & LOAN ASSN	7-B	192	1898	4519-B
BALTZELL	HENRY E	JEFFERSON PERMT BLDG & LOAN ASSN	7-B	193	1898	4520-B
BALTIMORE CONSOLIDATED RAILWAY CO		WALTER M SALFNER	7-A	207	1898	3807-A
BALTIMORE BASEBALL & EXHIBITION CO		J WM HOLMES	7-A	222	1898	3822-A
BALTIMORE BLDG & LOAN ASSN &C		POWHATAN IMPROVEMENT CO & C	7-A	262	1898	3862-A
BALTIMORE BREWERIES CO LTD OF LONDON ENGLAND & C		THE J F WIESSNER & SONS BREWING CO &C ET AL	7-A	315	1898	3915-A
BALTIMORE BREWING CO OF BALTIMORE CITY		THE J F WIESSNER & SONS BREWING CO &C	7-A	315	1898	3915-A
BALTIMORE CITY PASSENGER RAILWAY CO &C		THOMAS MONTGOMERY ET AL	8-A	1	1899	4001-A
BALTIMORE CITY PASSENGER RAILWAY CO & C		SAFE DEPOSIT & TRUST CO OF BALTO &C	8-A	19	1899	4019-A
BALTIMORE FIRE INSURANCE CO		TOWNSEND SCOTT ET AL	8-A	161	1899	4161-A
BALTIMORE ORPHAN ASYLUM		SAMUEL A STEVENS	8-A	212	1899	4212-A
BALTO HUMANE & IMP SOC'Y & AGED WOMEN'S & AGED MEN'S HOME &C		SAMUEL A STEVENS	8-A	212	1899	4212-A
BALTIMORE SECURITY & TRADING CO & C		JANUS CLARK	8-A	217	1899	4217-A
BALTIMORE & OHIO RAILROAD		JOHN HANNAN	8-A	239	1899	4239-A
BALTIMORE PERMT BLDG ASSN & C		BELLE JOHNSON	8-A	252	1899	4252-A
BALTIMORE CEMETERY CO		DORA SCHNELL	8-A	331	1899	4331-A
BALTIMORE UNIVERSITY OF BALTO CITY		ISABEL WRIGHT	8-B	373	1899	5500-B
BALTIMORE BASE BALL & EXHIBITION CO & C		PHILIP PETERSON	9-A	30	1900	4330-A
BALTIMORE TELEPHONE CONSTRUCTION CO & C		BENJAMIN S ANDREWS	9-A	45	1900	4545-A
BALTO HUMANE & IMP SOC & AGED WOMENS & AGED MENS HOME		SAFE DEP & TRUST CO &C TRUSTEE ET AL	9-A	157	1960	4657-A
BALTIMORE ORPHAN ASYLUM						
BALTO ASSO FOR THE IMPROVEMENT OF THE POOR		SAFE DEP & TRUST CO &C TRUSTEE ET AL	9-A	157	1900	4657-A
BALDWIN	LOAMINAI	W JEFF ADAMS ET AL	9-A	190	1900	4690-A
BALTIMORE REALTY CO OF BALTO CITY		ROBERT A MORRIS	9-A	240	1900	4740-A
BALLARD	EDWIN K	MICHAEL BURKE	9-A	302	1900	4802-A
BALTIMORE TRUST & GUARANTEE CO		STATE OF MARYLAND	10-A	10	1901	4910-A
BALTIMORE TRUST & GUARANTEE CO		WILLIAM A MILLER	10-A	157	1901	5057-A
BALTIMORE TRUST & GUARANTEE CO		FREDERICK BAUERNSCHMIDT ET AL	10-A	193	1901	5093-A
BALTIMORE REALTY CO OF BALTO CITY		FREDERICK BAUERNSCHMIDT ET AL	10-A	193	1901	5093-A
BALTIMORE DRY DOCK CO OF BALTO CITY		JESSE BOYNTON	10-A	237	1901	5137-A
BALL	FREDERICK M	MARGARET G BALL	10-B	163	1901	6565-B
BALTIMORE & OHIO R R RELIEF DEPARTMENT		LAURA BEHRENS	10-A	305	1901	5205-A
BALTO ORPHAN ASYLUM (PUR)		BALTO ORPHAN ASYLUM	10-B	226	1901	6690-B
BALDWIN	RIGNAL W TRUSTEE	JAMES M EASTER ET AL	10-A	400	1901	5300-A
BALTIMORE TRUST & GUARANTEE CO & C		JOHN V L FINDLAY	10-A	408	1901	5308-A
BALTO MUTUAL LIFE & ANNUITY CO OF BALTO CITY		EDGAR A FIERY ET AL	11-A	28	1901	5361-A
BALTIMORE CONSOLIDATED RAILWAY CO		WALTER M SALFNER	11-A	76	1901	5409-A
BALTIMORE GUARANTEE CO (THE)		GEORGE MEHL ET AL	11-A	96	1902	5429-A
BALDWIN	DAVID (PURCHASER)	DAVID BALDWIN	11-B	68	1902	6964-B
BALTIMORE MUTUAL LIFE & ANNUITY CO OF BALTO		WILLIAM C WOOD ET AL	11-A	149	1902	5482-A
BALDWIN	BENJAMIN	JAMES C CHRISTOPHER ASSIGNEE	11-B	146	1902	7138-B
BALDWIN	ELITHIA ANN					
BALDWIN	GEORGE S	CALVIN E RICHARDSON	11-A	209	1902	5549-A
BALTO SILVER PLATE CO OF BALTO CITY A BODY CORPORATE		WILLIAM S CARR ET AL	11-A	248	1902	5588-A
BALTIMORE BREWERS CO LIMITED		VIRGINIA S LAWSON ET AL	10-A	356	1901	5256-A

NAME OF DEFENDANT	NAME OF COMPLAINANT	DOCKET	PAGE	YEAR	FILE NO.
BALCOM EVELINA S) BALCOM HARRY)	SAMUEL MARFIELD ET AL	11-A	273	1902	5613-A
BALTO FIDELITY BLDG & SAVGS ASSO OF BALTO CITY	CHARLES W HURST	11-A	340	1902	5680-A
BALTO ASSO FOR THE IMPROVEMENT OF THE CONDITION OF THE POOR &C	FIELDER C SLINGLUFF EXECUTOR & C	12-A	6	1903	5717-A
BALTO MUTUAL LIFE & ANNUITY CO OF BALTO CITY &C) BALTO EQUITABLE LIFE INSURANCE CO & C)	THOMAS H MYERS	12-A	13	1903	5724-A
BALTIMORE BREWERIES LIMITED A CORPORATION	WILLIAM ARMINE BEVAN TRUSTEE ET AL	12-A	16	1903	5727-A
BALTO IRON WORKS OF BALTO CITY	WILLIAM HOLLINGSWORTH	12-A	26	1903	5737-A
BALTO CITY COLD STORAGE & WAREHOUSE CO & C	EXPARTE	12-A	67	1903	5778-A
BALTO ASSO FOR THE IMP OF THE CONDITION OF THE POOR (PUR)	FIELDER C SLINGLUFF EXECUTOR &C	12-A	6	1903	5717-A
BALTO DEACONESS HOME OF THE M E CHURCH OF BALTO CITY &C	ADELAIDE R ARMSTRONG ET AL	12-A	110	1903	5832-A
BALTIMORE WAREHOUSE COMPANY	CHARLES E POPE & C	12-A	164	1903	5886-A
BALTIMORE SAND & CONSTRUCTION CO &C	WESTERN WHEELED SCRAPER CO &C	12-A	175	1903	5897-A
BALTO GROUND RENT CO (PURCHASER)	SAMUEL MARFIELD ET AL	11-A	273	1902	5613-A
BALTO GROUND RENT CO (PURCHASER)	ELIZABETH AMANDA PHILLIPS	12-A	56	1903	5767-A
BALTIMORE & OHIO RAILROAD CO	WESTERN MARYLAND RAILROAD CO	12-A	191	1903	5913-A
BALTIMORE ACADEMY OF THE VISITATION	FRANK K MURPHY ET AL EXECUTOR &C	12-A	239	1903	5961-A
BALTO MARINE RY MACHINE & BOILER WORKS	JOHN HUBERT	12-A	245	1903	5965-A
BLAKE EFFIE JOSEPHINE) BLAKE EDRIC A)	WILLIAM F ROACH ADMR ET AL	12-A	280	1903	5999-A
BALTIMORE REFRIGERATING & HEATING CO &C	JOHN BRAUER ET AL	12-A	282	1903	6001-A
BALTO & OHIO R R CO	SAFE DEP & TRUST CO OF BALTO	12-A	285	1903	6004-A
BALTO & OHIO R R CO	PATRICK J KENNEDY	12-A	328	1903	6046-A
BALTO CONSTRUCTION CO (THE)	PATRICK KENNEDY	12-A	328	1903	6046-A
BALTO CONSTRUCTION & BUILDING CO	MINERS & MERCHANTS BNK OF LONACONING	12-A	334	1903	6050-A
BALTO MIRROR & BEVELING CO (THE)	FREDERICK ROBERT HYNES	12-A	351	1903	6066-A
BALTO ROLLING MILL COMPANY	HARRY WEHR ET AL	12-A	440	1903	6150-A
BALTO CONSTRUCTION CO OF DELAWARE (THE)) BALTO & OHIO R R CO & C (THE))	SAMUEL SILDAEL	12-A	464	1903	6174-A
BALTIMORE GROUND RENT COMPANY OF BALTO CITY (PUR)	ROBERT L WAMALING	12-A	348	1903	6063-A
BALTIMORE TRUST & GUARANTEE CO (THE)	CHARLES R SCHMIDT	13-A	33	1904	6212-A
BALTIMORE GUARANTEE COMPANY	JOSEPH CANTWELL ET AL	13-A	82	1904	6259-A
BALTIMORE GEORGE W	JOSEPHINE BALTIMORE	13-B	70	1904	8063-B
BALTIMORE GROUND RENT COMPANY (PURCHASER)	CLARENCE J BOYD ET AL	12-A	345	1903	6060-A
BALTO & OHIO R R CO & C) BALTO CONSTRUCTION CO OF WILMINGTON DEL)	MAX E HECKER	13-A	135	1904	5311-A
BALTO HARRISBURG SHOE MFG CO &C	EXPARTE	13-A	156	1904	6330-A
BALTO & SOUTHERN RR CO & C	MORRIS A SOPER (TRUSTEE)	13-B	132	1904	8184-B
BALTIMORE OAKUM WORKS	LAURA COPENHAVER	13-A	239	1904	6403-A
BALTIMORE ROOFING & COAL TAR CO	EXPARTE	13-A	293	1904	6452-A
BALTO & OHIO R R CO ETC	ROBERT NORTH	14-A	28	1905	6498-A
BALTO STOCK EXCHANGE	EDWIN S ZELL	14-A	46	1905	6516-A
BALTO MACHINE & ELEVATOR WORKS OF BALTO CITY	JOHN W DIVEN	14-A	62	1905	6532-A
BALTO SHIP BUILDING & DRY DOCK CO	J C M LUCAS ET AL	14-A	63	1905	6533-A
BALTIMORE FEMALE CITY MISSION AUXILIARY TO THE MARYLAND TRACT SOCIETY OF BALTIMORE CITY)	EXPARTE	14-A	65	1905	6535-A
BALTIMORE REALTY CO OF BALTO CITY	FREDERICK BAUERNSCHMIDT	13-A	265	1904	6425-A
BALTO NATL AUTOMATIC FIRE ALARM CO OF BALTO CITY	ELIZA A FROST	14-A	169	1905	6639-A
BALLARD SAMUEL A	SAFE DEP & TRUST CO (TRUSTEE)	14-A	187	1905	6656-A
BALTIMORE FARM IMPLEMENT CO	HESTER M SMITH	14-A	188	1905	6657-A
BALTO ELECTRIC POWER CO OF BALTO CITY	ALEXANDER BROWN	14-A	263	1905	6768-A
BALTO INVESTMENT CO OF BALTO CITY	FRANK D NOEL	14-A	287	1905	6772-A

NAME OF DEFENDANT	NAME OF COMPLAINANT	DOCKET	PAGE	YEAR	FILE NO.
BALTO GROUND RENT CO ETC (PURCHASER)	OLIVER F LANTZ ETC	13-B	121	1904	8164-B
BALTO COFFEE POLISHING & STORAGE CO	EXPARTE	14-A	360	1905	6845-A
BALLARD ELLEN	JAMES H O'NEAL	14-A	384	1905	6868-A
BALTIMORE SAND & CONTRACTING CO ETC	HARRIS SILBERMAN	14-A	401	1905	6885-A
BALTIMORE TERMINAL CO ETC	JACOB WHEATFIELD	15-A	37	1906	6951-A
BALTO AMALGAMATED CO OF BALTO CITY	JAMES CLARK CO OF BALTO CITY (THE)	15-A	115	1906	7033-A
BALTO ANTISEPTIC STEAM LAUNDRY CO (PUR)	LETITIA M MCCUSKER	15-A	71	1906	6988-A
BALLARD SAMUEL H	FLORENCE C PONTIER	15-A	175	1906	7099-A
BALTO WASTE CO OF BALTO CITY	AUMEN MACHINERY & SUPPLY CO	15-A	294	1906	7220-A
BALTO & ANNAPOLIS SHORT LINE R R CO	JAMES MCEVOY TRUSTEE ETC	16-A	15	1907	7277-A
BALTIMORE LIFE INSURANCE CO ETC	WALTER LANE	16-A	37	1907	7299-A
BALTIMORE BEEF COMPANY	MARY TAYLOR	16-A	60	1907	7322-A
BALTO HUMANE IMP SOC & AGED WOMEN AND AGED MEN'S HOMES	HOWARD M EMMONS EXCTR ETC	16-A	130	1907	7393-A
BALTIMORE ORPHAN ASYLUM	HELEN O W NESMITH ET AL	16-A	134	1907	7397-A
BALTO & JAMESTOWN TRANS CO OF MAINE	THOMAS J JONES ET AL	16-A	195	1907	7458-A
BALTIMORE ORPHAN ASYLUM (THE)	CHARLES HARWOOD KNIGHT	16-A	277	1907	7538-A
BALTIMORE TERMINAL CO (THE) ETC	GERMAN H H EMORY (RECEIVER)	16-A	321	1907	7579-A
BALTIMORE MERCANTILE LAUNDRY CO (THE)	WILLIAM L'ALLEMANDE	16-A	367	1907	7621-A
BALTIMORE BADGE & NOVELTY CO	JAMES R LEE ET AL	17-A	41	1908	7670-A
BALTIMORE TERMINAL CO (THE)	THE LAWRENCE CEMENT CO OF PENN	17-A	81	1908	7709-A
BALCOM IRVING S	OLIVIA BRENGLE SHRIVER	17-A	116	1908	7743-A
BALTIMORE JERUSALEM TURNPIKE CO	DAVID G MCINTOSH ET AL	17-B	78	1908	10059-B
BALTIMORE PLATE ICE CO	BERNARD MAKOVER ET AL	17-A	126	1908	7753-A
BALTIMORE & OHIO INVESTMENT COMPANY	IRA J JACQUES ETC	17-A	134	1908	7758-A
BALLARD SAMUEL H	JOHN CHESNUT ET AL	17-A	191	1908	7813-A
BALTO & OHIO RAILROAD CO	JACOB WHEATFIELD	17-A	227	1908	7844-A
BALTIMORE HEADER BOND CONCRETE CO ETC	JOHN J MEKENNA	17-A	350	1908	7952-A
BALTIMORE WASTE MFG CO ETC	LORAY MILLS	17-A	355	1908	7958-A
BALTIMORE JOURNAL OF COMMERCE CO ETC	HARRY W WILLSON	17-A	373	1908	7973-A
BALTIMORE & CARROLL REALTY CO (PURCHASER)	VACHEL B BENNETT ET AL	15-A	333	1906	7259-A
BALTIMORE CORK MFG CO (THE)	JAMES L IVES ETC	17-A	413	1908	8003-A
BALTIMORE REFRIGERATING & HEATING CO ETC	PETER E TOME	17-A	483	1908	8062-A
BALLMAN FREDERICK C	AMOS DADDS	18-A	32	1909	8094-A
BALTIMORE SUGAR REFINING CO (THE)	EXPARTE	18-A	70	1909	8132-A
BALDWIN ELIZABETH BROOKE	ERNEST A BETSWORTH ET AL	16-A	176	1907	7439-A
BALTIMORE ADVOCATE PUBLISHING CO ETC	CHARLES M DORSEY	18-A	106	1909	8168-A
BALTO JOURNAL PUBLISHING CO (THE)	W SCOTT GROVE	18-A	186	1909	8241-A
BALTO & OHIO R R CO	SIMA KADARIN	18-A	192	1909	8246-A
BALTO YACHT CLUB OF BALTO CITY 1891	CHARLES WILBUR MILLER	18-A	201	1909	8254-A
BALTIMORE HEATING & PLUMBING CO ETC	THE J L MOTT IRON WORKS ETC	18-A	224	1909	8274-A
BALTO GROUND RENT CO OF BALTO CITY (PURCHASER)	WILLIAM C TEAL ET AL	16-A	111	1907	7374-A
BALTROSZAITIS JOHN	ELIZABETH BALTROSZAITIS	18-B	250	1909	11023-B
BALTIMORE FIDELITY WAREHOUSE CO (THE) ETC	WALTER E HATHAWAY RECEIVER ET AL	19-A	21	1910	8319-A
BALTHIS MINNIE O) BALTHIS HARRY M) BALTHIS ROBERT F) BALTHIS HATTIE M) BALTHIS RANDOLPH M) BALTHIS LILLIE)	CHARLES L KNEISLEY (EXECUTOR) ETC	19-A	42	1910	8340-A
BALTIMORE TRUST & GUARANTEE CO (EXECUTOR)	LOTTIE LEE KERLINGER ET AL	19-A	53	1910	8351-A
BALTIMORE PIE BAKERY (THE)	THE HILGARTNER MARBLE CO ETC	19-A	292	1910	8572-A
BALTIMORE & LIBERTY TURNPIKE COMPANY	FRANK H CALLAWAY	19-A	302	1910	8587-A

NAME OF DEFENDANT	NAME OF COMPLAINANT	DOCKET	PAGE	YEAR	FILE NO.
BALLARD RICHARD W	CLARA V TYLER	19-A	316	1910	8593-A
BALDWIN CHARLES A	LENORA ESTELLA BALDWIN	19-B	281	1910	11603-A
BALTIMORE REFRIGERATING & HEATING CO OF BALTO CITY	J WILLIAM MIDDENDORF ET AL	19-A	334	1910	8604-A
BALTIMORE STONE CUTTING CO OF BALTO CITY	THOMAS H DALLETT CO ET AL	19-A	353	1910	8622-A
BALTIMORE FAST BLACK WORK (THE)	SIMON GOLDSTEIN ETC ET AL	19-A	360	1910	8628-A
BALTIMORE BOOT & SHOE MFG CO ETC	EXPARTE	19-A	371	1910	8637-A
BALTO & OHIO R R CO ETC (THE)	MARY E HARRISON ADMX	19-A	372	1910	8638-A
BALL PIERRE J H	ABRAHAM FRIEDBERG	20-A	7	1911	8651-A
BALTIMORE STATIONERY CO (THE) OF BALTO CITY	SAMUEL E VERNON ET AL	20-A	17	1911	8661-A
BALDWIN ARTHUR	LILLIAN H A BALDWIN	20-B	43	1911	11781-B
BALANGER JULIUS	JOHANNA BALLANGER	20-B	85	1911	11864-B
BALTIMORE WALL PAPER CO OF BALTO CITY	HOWARD F SLUTER	20-A	142	1911	8760-A
BALDWIN DAVID	EXPARTE	20-A	155	1911	8793-A
BALTIMORE WALL PAPER CO (THE)	LOYAL BLDG & SAVGS ASSOC	20-B	203	1911	12093-B
BALTIMORE TRUST COMPANY	EDWIN M WILMER	17-A	104	1908	7732-A
BALTIMORE BAKERY CO (THE)	HARRY M WAGNER ET AL ETC	20-A	212	1911	8842-A
BALTIMORE TRUST COMPANY (THE)	MAGGIE RODDY	20-B	275	1911	12236-B
BALTIMORE EXCAVATING CONSTRUCTION COMPANY ETC	BALTO PERMANENT BUILDING ETC	20-A	250	1911	8875-A
BALL JUNIOR JOHN (INFANT)	JOHN T BALL ETC	20-A	256	1911	8881-A
BALTIMORE ORPHAN ASYLUM (THE) ETC	HOWARD F SADTLER TRUSTEE	21-A	6	1912	8923-A
BALTO MONTHLY MEETING OF FRIENDS ETC	J MAULSBY SMITH ET AL TRUSTEES	21-A	36	1912	8953-A
BALDWIN FRANK J	ELIZABETH B M BALDWIN	21-B	51	1912	12482-B
BALTO & OHIO R R CO (PUR)	ISABEL H MANNING ET AL	20-A	219	1912	8847-A
BALTO & EXCAVATING & CONTRACTING CO (PUR)	SOL GROSS ASSIGNEE ETC	21-B	142	1912	12662-A
BALTIMORE TRUST CO ETC	WILLIAM M MALOY ET AL	21-A	147	1912	9060-A
BALTIMORE LAUNDRY COMPANY	LAFAYETTE MILL & LUMBER CO	21-A	202	1912	9112-A
BALTIMORE JOURNAL PUBLISHING COMPANY	LOUIS D COHEN ET AL	21-A	279	1912	9164-A
BALTO & OHIO R R CO (THE) ETC	SAMUEL PASTINO	22-A	9	1913	9215-A
BALTO & OHIO R R CO (THE) ETC	PHILIP D LAIRD ET AL	22-A	58	1913	9264-A
BALTIMORE REFRIGERATING & HEATING CO ETC	RICHARD B FENTRESS	22-A	12	1913	9218-A
BALTO & OHIO R R CO (THE)	PHILIP D LAIRD ET AL	22-A	77	1913	9283-A
BALTO & OHIO R R CO (THE)	CITY BAKING COMPANY ETC	22-A	82	1913	9288-A
BALTIMORE EXCAVATING & CONTRACTING CO	MORRIS KLEIN ASSIGNEE ETC	22-B	120	1913	13421-B
BALTIMORE TRUST CO (THE)	DANIEL WEBSTER CATHELL	22-A	197	1913	9397-A
BALTIMORE & OHIO R R CO	OTTO BREGENER	22-A	207	1913	9407-A
BALTIMORE GROUND RENT COMPANY (PURCHASER)	ANNA LOUISE CROLY ET AL	22-A	147	1913	9351-A
BALTUS FREDERICK (PURCHASER)) BALTUS EMMA (PURCHASER))	GERMAN AMER MUTL PERMT BLDG ASSO OF BALTO CITY	22-B	296	1913	13767-B
BALTIMORE CLOAK & DRESS CO ETC	D R PASKIE ET AL ETC	22-A	340	1913-	9523-A
BALTO GROUND RENT CO OF BALTO (PURCHASER)	SAFE DEP & TRUST CO OF BALTO	22-B	440	1913	14040-B
BALTIMORE LAND COMPANY	EDWARD W WOLCOTT TRUSTEE	22-B	505	1913	14162-B
BALTIMORE LAND COMPANY	EDWARD W WOLCOTT	22-B	511	1913	14174-B
BALTO BUTCHERS ABATTOIR & LIVE STOCK COMPANY	WILLIAM HARVEY	23-A	6	1914	9602-A
BALD STANLEY	EDITH BALD	23-B	14	1914	14215-B
BALDWIN FRANK J	ELIZABETH B M BALDWIN	23-B	20	1914	14223-B
BALTO FUNERAL CO (THE) OF THE STATE OF MARYLAND	EXPARTE	23-A	64	1914	9659-A
BALTIMORE BAPTIST CHURCH EXTENSION SOCIETY	JOHN NELSON LYNCH ET AL	23-A	105	1914	9697-A
BALTO CITY MISSIONARY CHURCH EXTENSION SOCIETY OF THE METHODIST EPISCOPAL CHURCH	JOHN NELSON LYNCH ET AL	23-A	105	1914	9697-A
BALTIMORE STOCK EXCHANGE (THE)	EXPARTE ALBAN B CROUCH ET AL	22-A	112	1913	9317-A
BALTIMORE CONTRACTING CO (THE)	ATLANTIC MILL & LUMBER CO	23-A	214	1914	9797-A
BALTO HUMANE IMP SOC & AGED WOMEN'S & AGED MEN'S HOME	SAFE D & T CO OF BALTO TRUSTEE ETC ET AL	9-A	157	1900	4657-A

NAME OF DEFENDANT	NAME OF COMPLAINANT	DOCKET	PAGE	YEAR	FILE NO.
BALTIMORE ORPHAN ASYLUM (THE) BALTIMORE ORPHAN ASYLUM (THE) BALTO ASSOC FOR THE IMPROVEMENT OF THE CONDITION OF THE POOR BALTIMORE GENERAL DISPENSARY (THE)	THE SAFE DEPOSIT & TRUST CO OF BALTO TRUSTEE ETC ET AL	9-A	157	1900	4657-A
BALTIMORE ASBESTOS CO (THE) ETC	ROSS W BREWER ETC	23-A	259	1914	9843-A
BALTIMORE STEAMBOAT COMPANY ETC (THE)	GEORGE W PERKBEE	24-A	13	1915	9912-A
BALTIMORE BARGAIN STORE INC (THE)	JACOB EPSTEIN ET AL	24-A	26	1915	9925-A
BALSTER KATHERINE E	EXPARTE	24-A	82	1915	9978-A
BALDWIN CHARLES G (PURCHASER)	SAFE DEP & TRUST CO ETC TRUSTEE	9-A	157	1900	4657-A
BALTIMORE GROUND RENT CO OF BALTO CITY (PUR)	SAFE DEP & TRUST CO ETC TRUSTEE	9-A	157	1900	4657-A
BALTIMORE & OHIO R R CO ETC	HARRY KLAFF ET AL ETC	24-A	121	1915	10014-A
BALSTER GEORGE D (PURCHASER)) BALSTER LYDIA M (PURCHASER))	THE EAST END LOAN & SAVGS ASSO OF BALTO CITY	24-B	139	1915	15180-B
BALTIMORE LAND COMPANY (THE)	EDWARD W WOLCOTT TR	24-B	179	1915	15256-B
BALTIMORE & OHIO R R CO ETC	JOHN PIERCE BRUNS	24-A	189	1915	10078-A
BALTIMORE FOOD VALUE STORE ETC	EXPARTE	24-A	253	1915	10146-A
BALTO REAL ESTATE CORPORATION (THE) (PURCHASER)	GEORGE KAHL JR	23-A	287	1915	9868-A
BALTIMORE DRY MATERIAL CO (THE)	JAMES C CREMEN	24-A	333	1915	10213-A
BALTO & OHIO R R CO ETC (THE)	MARGARET M BELL	25-A	9	1916	10237-A
BALTO CHESAPEAKE & ATLANTIC RY CO (THE) ETC	TOWNSEND SCOTT ET AL ETC	25-A	63	1916	10290-A
BALTO & OHIO R R CO (THE) (PURCHASER)	ALBERT W RAYNER SURVG TR ETC ET AL	23-A	21	1914	9617-A
BALTIMORE PURIFICATION CO ETC	EXPARTE	25-A	98	1916	10323-A
BALTIMORE TRUST CO (THE) ETC	ARCHIBALD H TAYLOR	25-A	137	1916	10360-A
BALTIMORE TRUST CO (THE) ETC	HARRY G SKINNER	25-A	161	1916	10382-A
BALTIMORE DRY DOCK & SHIP BUILDING CO	HARRY G SKINNER	25-A	161	1916	10382-A
BALTIMORE & BERLINER WEISS BEER BREWERY	AUGUST FENKER ET AL	25-B	179	1916	16019-B
BALTIMORE DRY DOCK & SHIP BUILDING CO	ARCHIBALD H TAYLOR	25-A	137	1916	10360-A
BALTIMORE CONCRETE WORKS INCORPORATED	EFFIE V HARMS	25-A	243	1916	10460-A
BALDWIN AQUILLA A) BALDWIN JULIA M)	HARRY E DAWES ET AL	25-A	252	1916	10468-A
BALDWIN JULIA M) BALDWIN AQUILLA A)	EDGAR B DAWES ET AL	25-A	301	1916	10531-A
BALTO & OHIO R R CO (THE) ETC	CHARLES J SPIELMAN ETC	26-A	22	1917	10555-A
BALTIMORE CEMETERY CO ETC BALDWIN JULIA A) BALDWIN AQUILLA A)	LOTTIE G TATEM ET AL	26-A	50	1917	10582-A
BALTIMORE CITY BEEF CO (THE) ETC	SWIFT & CO ETC ET AL	26-A	87	1917	10618-A
BALDWIN CHARLES G (PURCHASER)	TWENTIETH CENTURY BLDG & LOAN ASSO OF BALTO CITY ETC	26-B	82	1917	16532-A
BALTIMORE TRANSFER CO (PURCHASER)	EXPARTE SLACK & SLACK CO	24-A	301	1915	10187-A
BALTIMORE ICE CREAM MFG CO (THE)	P FREDERICK OBRECHT	26-B	142	1917	16647-B
BALTIMORE KNITTING CO ETC	EXPARTE	26-A	128	1917	10654-A
BALTIMORE REAL ESTATE CORPORATION (THE) (PUR)	THE BALTIMORE REAL ESTATE CORP	26-B	106	1917	16578-B
BALTIMORE ASPHALT BLOCK & TILE CO INC ETC (THE)	GEORGE H LONG	26-A	156	1917	10681-A
BALTO & OHIO R R CO (THE)	ANDREW L FREDERICK	26-A	228	1917	10758-A
BALTIMORE & GLENWOOD EXPRESS INC	EXPARTE	26-A	267	1917	10790-A
BALTIMORE MOTOR HAULING CO (THE)	EXPARTE	26-A	271	1917	10793-A
BALTIMORE TUBE CO (THE)	EXPARTE	26-A	273	1917	10795-A
BALTIMORE GROUND RENT CO OF BALTO CITY (PUR)	WEST BALTO BLDG ASSO OF BALTO CITY	27-B	91	1918	17212-B
BALDWIN FRANK G	EXPARTE	27-A	86	1918	10885-A
BALTIMORE LOAN COMPANY A CORPORATION	EXPARTE	27-A	153	1918	10959-A
BALTO HUMANE & IMP SOC & AGED WOMEN'S & AGED MEN'S HOME ETC	KATE H KRAFT ET AL	27-A	189	1918	10991-A

NAME OF DEFENDANT	NAME OF COMPLAINANT	DOCKET	PAGE	YEAR	FILE NO.
BALL LAVINIA	JEREMIAH BALL	27-B	324	1918	17657-B
BALTIMORE MOSAIC CO (THE) ETC	EXPARTE	28-A	27	1919	11054-B
BALTIMORE MACHINE & DECORATING CO	EXPARTE	28-A	103	1919	11133-A
BALTIMORE PATCH COMPANY	REBECCA KARP	28-B	324	1919	18364-B
BALTIMORE PROTECTIVE ASSOCIATION NO 2	SUPREME COURT OF THE FORESTERS) OF AMERICA)	23-A	243	1914	9828-A
BALTIMORE PEARL HOMINY CO (THE)	HARRY B SMITH	28-A	243	1919	11274-A
BALDWIN CHARLES R	PETER A ROWE	28-A	254	1919	11285-A
BALTIMORE BENEFICIAL ASSOCIATION NO 2	SUPREME COURT OF THE FORESTERS) OF AMERICA)	23-A	243	1914	9828-A
BALTIMORE TRUST COMPANY ETC (THE)	LOUIS W RHODERICK ET AL	28-A	334	1919	11363-A
BALTO & OHIO R R CO (THE) ETC	LOUIS H FEHSENFELD ET AL	29-A	17	1920	11422-A
BALTIMORE MUSIC CO (THE)	R E PUMPHREY ET AL	29-A	52	1920	11457-A
BALTIMORE BUTTERINE COMPANY ETC (THE)	THE A H KUHLEMAN ET AL	29-A	102	1920	11507-A
BALTIMORE BUTTERINE COMPANY ETC (THE)	THE A H KUHLEMAN ET AL	29-A	129	1920	11531-A
BALDWIN CARDINE F (PUR)	SAFE DEPOSIT & TRUST CO ET AL	4-A	162	1895	2608-A
BALDWIN JULIA (PUR)	ANNA M DAWES ET AL	25-A	501	1916	10531-A
BALTIMORE TRUST CO (HIGHLANDTOWN BRANCH)	FRANK STEINMETZ	29-B	343	1920	19365-A
BALTIMORE BLDG & LOAN ASSOC(THE) ETC	THE REINHART CONSTRUCTION CO	29-A	365	1920	11757-A
BALTIMORE BLDG & LOAN ASSOC (THE) ETC	HELEN RASST MARKOWITZ ET AL	29-A	397	1920	11787-A
BALTIMORE RUBBER TIRE MFG CO	ALEXANDER SLAYSMAN JR ET AL	29-A	402	1920	11791-A
BALTIMORE MOTOR CO INC (THE)	EUGENE F BALDWIN	29-A	420	1920	11811-A
BALTO & OHIO R R CO (THE) ETC	JENNIE SCHMIDT ETC	30-A	3	1921	11933-A
BALTIMORE BAPTIST CHURCH EXTENSION SOCIETY (PUR)	ALBERT W RAYNER SURVG TR UNDER) DEED FROM W S RAYNER ETC)	23-A	22	1914	9618-A
BALTIMORE RETORT & FIRE BRICK CO (THE) ETC	QUEMAHONING COAL CO ETC ET AL	30-A	10	1921	11940-A
BALTIMORE TOOL CORPORATION (THE)	FREDERICK SCHMIDT	30-A	47	1921	11977-A
BALTIMORE PAINT & COLOR WORKS INC	JAMES W WHITEHEAD	30-A	55	1921	11986-A
BALTIMORE COMMISSION & TRADING CO ETC (THE)	EXPARTE	30-A	133	1921	12062-A
BALTIMORE LIFE INSURANCE CO (PURCHASER)	MERCANTILE TRUST & DEPOSIT CO ETC	11-A	199	1902	5540-A
BALTIMORE GROUND RENT CO (THE)	MERCANTILE TRUST & DEPOSIT CO ETC	11-A	199	1902	5540-A
BALTIMORE TRUST COMPANY (THE) TRUSTEE	CONSOLIDATED APARTMENT HOUSE CO	30-A	203	1921	13032-A
BALDWIN WESLEY D	THE ELM LOAN & SAVGS ASSOC ETC	30-B	316	1921	20622-B
BALTIMORE & OHIO R R CO (THE)	EDWARD FITZGERALD ET AL	30-A	288	1921	13119-A
BALDWIN WESLEY D)					
BALDWIN INEZ)	JOSEPH H PENTZ ET AL	30-B	389	1921	20762-B
BALTO COOPERATIVE REAL ESTATE ASSO ETC (THE)	EXPARTE	30-A	345	1921	13169-A
BALTIMORE TRUST CO EXECUTOR ETC	KATHERINE S MCCABE	30-A	374	1921	13194-A
BALTIMORE & EASTERN SHORE FERRY LINE ETC	RAYMOND CONCRETE PILES CO	30-A	471	1921	13276-A
BALTIMORE MOTOR & TIRE COMPANY	THE RACINE RUBBER CO	31-A	87	1922	13367-A
BALTIMORE TRUST COMPANY (THE) ETC	S LEROY ROBINSON ET AL	31-A	108	1922	13387-A
BALTIMORE FURNITURE COMPANY	SAMUEL LEVENSON ET AL	31-A	133	1922	13412-A
BALTIMORE TRUST COMPANY (THE) ETC TRUSTEE	ELLEN C BONAPARTE	31-A	154	1922	13421-A
BALIDKA CARL	VERA BALIDKA	31-B	183	1922	21484-B
BALTO GROUND RENT CO OF BALTO CITY (PUR)	EXPARTE BEALE R HOWARD ET AL	16-A	26	1907	7298-A
BALTO GROUND RENT CO OF BALTO CITY (PUR)	WILLIAM EARLY ET AL	30-A	339	1921	13163-A
BALTIMORE CREAM FRIED CAKE CO ETC (THE)	MEYERS & HICKS CO	31-A	216	1922	13489-A
BALL JOHN G	LAURA M BALL	31-B	231	1922	21575-B
BALDWIN NELSON D	NORA P BALDWIN	31-B	237	1922	21587-B
BALDWIN HENRY HOMER	EXPARTE	31-A	311	1922	13580-A
BALTIMORE TRUST COMPANY A BODY CORPORATE	JOHN BOLAND JR	31-A	323	1922	13591-A
BALDWIN JULIA B)					
BALDWIN WILLIAM W)	JOHN E SEMMES TRUSTEE ETC	31-A	339	1922	13606 -A
BALDWIN WILLIAM WILLIAR JR (INF))					
BALDWIN JULIA)INFANT))					
BALTIMORE COMMERCIAL BANK	ISAAC H WEST ET AL	31-A	387	1922	13649-A

NAME OF DEFENDANT	NAME OF COMPLAINANT	DOCKET	PAGE	YEAR	FILE NO.
BALTIMORE GROUND RENT CO &C (PUR)	JAMES W KROZER ET AL	30-A	393	1921	13209-A
BALTIMORE LIFE INSURANCE CO OF BALTO (THE) (PUR)	JOHN HERR ET AL	31-A	225	1922	13497-A
BALDWIN WILLIAM W	BERTH L WEHR	31-A	184	1922	13458-A
BALTIMORE BUILDING CORPORATION (THE) & C	CHARLES H STEFFEY INC	31-B	525	1922	22138-B
BALLANTYNE MARY A	THE GUILFORD BLDG & LOAN ASSOC	31-B	558	1922	22199-B
BALDWIN WESLEY D	ANNA I BALDWIN	31-B	562	1922	22206-B
BALTIMORE RETORT & FIRE BRICK CO OF BALTO & C (THE)	HUGH MCNEILL IRVIN	31-A	550	1922	13780-A
BALTIMORE TRUST COMPANY (TRUSTEE GUARDIAN))					
BALTIMORE TRUST COMPANY (THE)(TRUSTEE GUARDIAN))	J GLADSTONE HAUGH	31-A	586	1922	13812-A
BALTIMORE TRUST COMPANY (THE) EXTR	THE KNIGHTS TEMPLARS & MASONIC MA ASSO	32-A	7	1923	13829-A
BALL ABRAM	EMMA BALL	32-B	103	1923	22551-A
BALTIMORE TRAVERS CO	SOLOMON MYERBERG	32-A	87	1923	13907-A
BALTIMORE COMMUTATOR CO ETC	JOHN H THEYE JR	32-A	104	1923	13924-A
BALTIMORE CHAMBER OF COMMERCE (THE) &C	DENNIS & CO ETC ET AL	32-A	111	1923	13931-A
BALTIMORE CHAMBER OF COMMERCE (THE) &C	JOHN W SNYDER ET AL	32-A	115	1923	13935-A
BALTIMORE & JAMAICA TRADING CO (THE)	ANDREW CIOTTI	32-A	139	1923	13959-A
BALTIMORE & OHIO R R CO (PUR)	ISAAC LOBE STRAUS ET AL TRS &C	31-A	186	1922	13460-A
BALL WILLIAM HERBERT	CATHERINE T BALL	32-B	202	1923	22747-B
BALTIMORE TRUST COMPANY (STATE BANK BRANCH)	GEORGE T WILLIAMS	32-A	251	1923	14068-A
BALTIMORE & OHIO R R CO (PUR)	HENRY W STRAUS ET AL	NO 2	397	1893	1958
BALDWIN CHARLES G	EXPARTE	32-A	362	1923	14171-A
BALTIMORE CONCENTRATION WAREHOUSE CO &C THE	HARVEY C BICKEL TRUSTEE &C	32-A	423	1923	14249-A
BALTIMORE PROPERTIES CO THE	ROBERT MONFRED	32-A	456	1923	14280-A
BALTO HUMANE IMP AGED WOMEN'S & MEN'S HOME INC	FRANK V MOALE	33-A	3	1924	14296-A
BALTIMORE LUMBER CO	LOUIS GILDEN	33-A	33	1924	14326-A
BALTIMORE FILM CO & C THE	THE FIRST LITHUANIAN BLDG ASSOC	33-B	72	1924	23697-B
BALKIN BENNIE	N DAVIS & CO INC	33-A	57	1924	14350-A
BALTIMORE REPUBLIC TRUCK CO &C)					
BALTIMORE DISCOUNT CO & C)	JOHN H SCHNEIDER	33-A	69	1924	14362-A
BALTIMORE CANDY & TOBACCO CO INC	THE VIRGINIA DARE CO & C	33-A	76	1924	14369-A
BALTIMORE FUEL CO (THE) & C	J WILLIAM MCCAULEY	33-A	93	1924	14386-A
BALTIMORE DISTILLING CO & C	DANIEL DEVER	33-A	124	1924	14413-A
BALTIMORE DISTILLING CO & C	CORNELIUS MCDERMOTT	33-A	125	1924	14414-A
BALTIMORE INDEPENDENT HEBREW BLDG & LOAN ASSOC	HARRY SKOLNICK ORDN & C	33-A	140	1924	14428-A
BALKIND BENJAMIN	MORRIS SHAPIRO	33-A	273	1924	14554-A
BALL LAURA L	JOSEPH ALLEN BALL	33-B	492	1924	24522-B
BALL DORSEY	WALTER R BALL ETC	33-A	362	1924	14645-A
BALTIMORE MORTGAGE CO INC (PUR)	JEFFERSON PERMT B & L ASSO	33-B	564	1924	24653-B
BALTIMORE TRUST COMPANY THE	JOHN HESSENAUR	34-A	3	1925	14694-A
BALL THELMA (INFANT)	EXPARTE	34-A	34	1925	14725-A
BALTIMORE ACADEMY OF THE VISITATION	SAFE DEPOSIT & TRUST CO	34-A	44	1925	14735-A
BALTIMORE TRUST COMPANY THE	SAM OIDICK	34-A	69	1925	14760-A
BALTIMORE TRUST COMPANY THE	JOSEPH EBERT ET AL	34-A	85	1925	14776-A
BALTIMORE YEARLY MEETING OF FRIENDS (THE)	ALFRED C HATCH ET AL	34-A	169	1925	14854-A
BALTIMORE TRUST COMPANY (THE) (EXEC)	THE KNIGHTS TEMPLARS ET AL	32-A	7	1923	13829-A
BALTIMORE COMMERCIAL BANK (THE) ETC	MYRTLE SCHMIDT ET AL	34-A	185	1925	14869-A
BALTIMORE TRUST COMPANY (THE))	ISAAC LEA NICHOLSON JR ET AL	34-A	230	1925	14908-A
BALTIMORE ORPHAN ASYLUM)					
BALTIMORE EQUITABLE SOCIETY (THE)	JOHN D REYNOLDS JR	34-A	349	1925	15043-A
BALTIMORE DISCOUNT CO INC	STATE OF MARYLAND TO THE USE OF JOSEPH SKIPPER	34-A	357	1925	15049-A
BALL JOHN	IDA BALL	35-B	5	1926	26220-B
BALIDKA CARD	VERA BALIDKA	35-B	19	1926	26249-B

NAME OF DEFENDANT		NAME OF COMPLAINANT	DOCKET	PAGE	YEAR	FILE NO.
BALTIMORE PROCESSING CO		GEORGE A NOVAK	35-B	118	1926	26446-B
BALTIMORE TRUST COMPANY		BIRDIE MAY HICKMAN	35-B	136	1926	26482-B
BALTIMORE GROUND RENT CO (PUR)		JOSEPH A MCCOLLOUGH	34-A	66	1925	14757-A
BALCZER	ALBINA	THE KOSCIUSZKO P L & S ASSO	35-B	429	1926	27058-B
BALTIMORE COMMERCIAL BANK		REGINA GERSTING	35-B	438	1926	27075-B
BALTIMORE COMMERCIAL BANK		CARRIE RIES	35-B	496	1926	27169-B
BALTIMORE TRUST CO		JAMES H GAMBRELL	35-A	189	1926	15276-A
BALTIMORE WOOL GRADERS ASSO THE		EXPARTE	35-A	252	1926	15348-A
BALTO BUTCHERS ABBATOIR & LIVE STOCK CO		MAYOR & CITY COUNCIL	35-A	272	1926	15367-A
BALTIMORE ACCEPTANCE CO		LUCAS BROS	35-A	357	1926	15442-A
BALTIMORE & WASHINGTON FILM EX		ISAAC W DAVIDSON ET AL	35-A	393	1926	15475-A
BALTIMORE TRUST CO (HIGHLANDTOWN BRANCH)		HENRY F WIETHEGER	36-B	7	1927	28128-B
BALAGYE	MARY	JOHN BALAGYE	36-B	57	1927	28228-B
BALTIMORE TRUST CO EXEC		MAY YOUNG ET AL	36-A	33	1927	15560-A
BALDWIN	HENRY H	EXPARTE	36-A	69	1927	15596-A
BALTIMORE TRUST CO		CAROLINE L SCHOENFELD	36-A	139	1927	15665-A
BALTIMORE GROUND RENT CO		COLONIAL TRUST CO	36-A	134	1927	15538-A
BALTIMORE & EASTERN SHORE FERRY LINE		ALBERT L FRANK	36-A	243	1927	15761-A
BALTIMORE COMMERCIAL BANK THE		IDA LIVINGSTON	36-B	350	1927	28792-B
BALTIMORE ACCEPTANCE CO		WALTER B BROOKS	36-A	373	1927	15894-A
BALTIMORE TRUST CO		MARVIN J UTTS ET AL	36-A	386	1927	15905-A
BALTIMORE PLUMBING SUPPLY CO		GEORGE H DECOU	36-A	450	1927	15957-A
BALDWIN	MAURICE EARL	EXPARTE	36-A	451	1927	15958-A
BALTIMORE TRUST CO		MARY WACKSMUTH	37-B	48	1928	29328-B
BALTIMORE TRUST CO		JAMES P DOUTY JR	37-A	40	1928	16029-A
BALTIMORE COMMERCIAL BANK		ANNA C KINTOP	37-B	129	1928	29489-B
BALL	LEWIS A	HAROLD E BALL	37-B	142	1928	29516-B
BALLARD	WALTER L	ERMA BALLARD	37-B	273	1928	29774-B
BALL	MARGARET R	ARTHUR B BALL	37-B	393	1928	30010-B
BALK	BENJAMIN	BATTLE MONUMENT B ASSOC	37-C	344	1928	1544-C
BALTIMORE TRUST CO		WALTER T DOROBA	37-A	356	1928	16327-A
BALTIMORE HUB AUTOMOTIVE EQUIP CO		CHESAPEAKE BANK	37-A	407	1928	16374-A
BALTIMORE FIREPROOFING CO		LIBERTY MUTUAL INS CO	38-A	11	1929	16489-A
BALLINGER	WILLIAM T)					
BALLINGER	CATHERINE G)	DAVID REUS PERM L & S ASSOC	38-C	48	1929	1991-C
BALLOW	CHARLES	EXPARTE	38-A	78	1929	16558-A
BALTIMORE TRUST CO		DECOURSEY W THOM	38-A	90	1929	16570-A
BALLOW	CHARLES)					
BALLOW	TILLIE)	WALTER L WESTPHAL	38-A	126	1929	16606-A
BALDWIN	WILBUR F	CHRISTINA BALDWIN	38-B	157	1929	30865-B
BALTIMORE TRUST CO		VIRGINIA E HOFFMAN	38-B	248	1929	31044-B
BALTIMOREAN INC		HENRY M REINHART	38-C	235	1929	2361-C
BALTIMOREAN INC		PENN MUTUAL L INS CO	38-A	309	1929	16768½-A
BALTIMORE ANNUAL CONFERENCE OF THE AFRICAN M E CHURCH THE		REV FREDERICK DOUGLAS AND THE COSMOPOLITAN COMMUNITY CHURCH)	38-A	159	1929	16633-A
BALTIMORE TRUST COMPANY		JOSEPH E KELLEY	38-A	359	1929	16814-A
BALTIMORE TRUST COMPANY		KATHRYN M MUSGRAVE	38-B	437	1929	31413-B
BALLACHOW	JOSEPH D	THE MOUNT ZION BLDG & LOAN ASSO	38-C	310	1929	2506-C
BALTIMORE TRUST COMPANY TRUSTEE (PURCHASER)		ROBERT W WILLIAMS ET AL	36-C	359	1927	708-C
BALTIMORE HOMES CORPORATION (PUR)		HENRY M LAETHE	37-C	27	1928	920-C
BALTIMORE HOMES CORPORATION (PUR)		HENRY M LAETHE	37-C	57	1928	981-C
BALL	VIOLA	CEPHAS BALL	38-B	559	1929	31654-B
BALTIMORE TRUST CO		MARGARET BUNZHUBER	38-B	595	1929	31724-B

NAME OF DEFENDANT		NAME OF COMPLAINANT	DOCKET	PAGE	YEAR	FILE NO.
BALTIMORE MORTGAGE CO		BALTIMORE TRUST CO	38-A	388	1929	16837-A
BALTIMORE HOMES CORPORATION (PUR)		ARUNDEL MORTG CO	37-C	299	1929	1453-C
BALTIMORE HOMES CORPORATION (PUR)		HENRY M LAITHE	37-C	349	1929	1553-C
BALTIMORE ELECTRIC SIGN CO		SIMPSON ELEC CO	38-A	599	1929	17056-A
BALTIMORE CAB CO		KEYSTONE CREDIT CO	38-A	606	1929	17006-A
BALTIMOREAN INC		U S GENERAL INVEST CO	38-C	447	1929	2771-C
BALDWIN	SARAH R	KATHERINE M BALDWIN	38-A	681	1929	17130-A
BALDWIN	GEORGE S	LULA DOLL BALDWIN	38-B	756	1929	32019-B
BALTIMORE HANGER MFG CO		MORRIS BLUM	38-A	720	1929	17167-A

B.am

BRAMAN	SAMUEL L	EDWARD H VANINGEN ET AL	1	150	1890	358
BRAMBLE	ELLA MORELAND	EXPARTE	6-A	191	1897	3391-A
BRAMBLE	ELLEN MORELAND)	ANNIE MORELAND RHEA ET AL	6-A	215	1897	3415-A
BRAMBLE	JOHN F)					
BRAMBLE	GRAYSON	EXPARTE	7-A	7	1898	3607-A
BRAMBLE	FORREST (TRUSTEE)	HANSON P JORDAN	11-A	35	1902	5368-A
BRAMBLE	JOHN G	MARGARETTA BRAMBLE	11-B	19	1902	6887-B
BLAMBERG	WILLIAM H (PURCHASER)	GERHARD BUTKE	11-B	53	1902	6954-B
BRAMBLE	M ROLAND (PURCHASER)	EXPARTE TRUST ESTATE OF GEO LEMKE	12-A	31	1903	5742-A
BRAMBLE	MARY	WILLIAM E BRAMBLE JR	16-B	57	1907	9464-B
BRAMBLE	MELVIN)					
BRAMBLE	BARZILLO)	JACOB JONES ET AL	16-A	308	1907	7568-A
BRAMBLE	HOWARD)					
BRAMBLE	BARZILLO WILBERFORCE)					
BLAMBERG	WILLIAM H)	EDMONDSON AVE B & L ASSO				
BLAMBERG	LUARA)	OF BALTO CITY	18-B	54	1909	10652-B
BRAMBEL	VERNA)	WALTER K BRAMBLE				
BRAMBEL	WALTER K)	VERNA BRAMBEL	19-B	175	1910	11400-B
BAMBERGER	WILLIAM B	GUSSIE BAMBERGER	24-B	226	1915	15344-B
BAMBERGER	WILLIAM B	SELMA R BUCK EXECUTRIX ETC	24-A	248	1915	10141-A
BAMBERGER	LEWIS (PURCHASER)	UNCLE SAM LOAN & SAVGS CO ETC	27-B	160	1918	17346-B
BRAMBLE	ARTHUR G	THE CORPORATE FINANCING CO	29-A	73	1920	11478-A
BRAMBLE	MARION M	THOMAS Z BRAMBLE	31-B	31	1922	21183-B
BAMBERGER	WILLIAM B	ETHEL D BAMBERGER	31-B	108	1922	21336-B
BAMBERGER	ETHEL D)					
BAMBERGER	MADAM)	PAUL L GRAF ET AL	32-A	453	1923	14277-A
BAMAL	ABRAM)					
BAMAL	ANNA)	WEST END BLDG & LOAN ASSOC	35-B	619	1926	27426-B
BRAMBLE	JOHN W	REITA D BRAMBLE	35-B	909	1926	27964-B
BAMENT	JULIE (PUR)	THE PROGRESS BLDG ASSO	36-C	380	1927	750-C

NAME OF DEFENDANT		NAME OF COMPLAINANT	DOCKET	PAGE	YEAR	FILE NO.
BRANT	ALBERT C	MAMIE L BRANT	1	16	1889	43
BANKS	WILLIAM E	WILLIAM C CODD	1	64	1889	165
BRANNON	J					
BRANTNER	SAMUEL	BALTO & OHIO R R CO	1	97	1889	114
BANKS	WILLIAM E	JOHN G BRADY	1-	156	1890	373
BLANEY	HENRY	LENA BLANEY	1-	253	1890	600
BRAND	WILLIAM H	HILARIUS C STARK	1	395	1891	877
BANKS	WILLIAM E	ELIZABETH A MERRYMAN ET AL	1	463	1891	1010
BRANTHOOVER	GEORGE	BALTIMORE & OHIO R R CO	1	97	1889	114
BANKS	WILLIAM E	ADAM MILLER	2	103	1892	1354
BRANDAU	JOHN H	CHARLES BRANSBY	2	200	1892	1540
BANDEL	MARY L	GEORGE W BANDEL	2	334	1893	1815
BRANDIGAN	SYLVESTER	CHARLES H HAYDEN ET AL	2	356	1893	1858
BRANNAN	AUGUSTA W	ROBERT E BRANNAN	2	367	1893	1884
BANKS	EMILY C					
BANKS	FRANCIS J	DANIEL F BANKS & C	2	386	1893	1930
BANMAN (BAU)	CATHERINE MAGDALENA					
BANMAN (BAU)	CHRISTIAN	RACHEL ALEXANDER ET AL	2	63	1893	1264
BRANSBY	CHARLES					
BRANSBY	CATHERINE	BEVANS ST SVGS ASSO NO 1 & C	3-A	37	1894	2140-A
BRANNEN	JAMES	NATIONAL BANK OF COMMERCE	3-A	107	1894	2242-A
BRANNAN	ROBERT E	AUGUSTA W BRANNAN	3-B	125	1894	2326-B
BRANSKY	JACOB	GEORGE B WHITE ET AL	3-B	162	1894	2409-B
BRANNAN	ALICE	MERCANTILE PERM BLDG ASSO	3-B	173	1894	2431-B
BRANNAN	ALICE	GAY ST PER B & S INTS &C	4-B	3	1895	2516-B
BRANNAN	ALICE	GAY ST PER B & S INTS &C	4-B	4	1895	2518-B
BANKERS & MERCHANTS DIST TEL CO OF BALTO CITY		LUTHER M BODMAN ET AL	4-A	272	1895	2715-A
BRANNAN	MYRTLE F					
BRANNAN	BESSIE M	ALICE BRANNAN GUARDIAN & C	4-A	325	1895	2778-A
BRANNAN	C GILBERT					
BRANNAN	C GILBERT					
BRANNAN	ALICE	ALICE BRANNAN GUARDIAN & C	5-A	105	1895	2905-A
BRANNAN	MYRTLE F					
BRANNAN	BESSIE M					
BANDELL	WILLIAM J	MARY E BANDELL	5-B	110	1896	3286-B
BRANNOCK	ANNIE O	WINFIELD S BRANNOCK	5-B	193	1896	3451-B
BRAND	JOSEPHINE	EMMET PERP & MUT BLDG ASSO &C	6-B	16	1897	3586-B
BANKS	ANDREW LEE	JANIE C BANKS	6-B	100	1897	3752-B
BLAND	JOHN E					
BLAND	MARY VIRGINIA	MARY E BLAND & C	6-A	205	1897	3405-A
BLAND	FANNIE					
BRANNING	HENRY C	WILLIAM T PFEIFFER	6-A	211	1897	3411-A
BRANCH	SARAH J V	JAMES D BRANCH	6-B	249	1897	4045-B
BLANK	NORBERT	HATTIE SILVERSTEIN & C	7-A	43	1898	3643-A
BANKARD	JOHN E	SARAH J BANKARD	7-B	42	1898	4223-B
BRANNAN	MICHAEL T	EXPARTE	7-A	205	1898	3805-A
BRANDT	SOPHIE					
BRANDT	JOHN	DORA MEYER	7-A	215	1898	3815-A
BRANNAN	ALICE	RIDGELY BLDG ASSO OF BALTO CITY	7-B	284	1898	4696-B
BANCROFT	MARY A					
BANCROFT	OLIN F	EMMA TAYLOR DUNAN	8-A	33	1899	4033-A
BLAND	JOHN R JR	GUS KETS KEMETHY	8-A	39	1899	4039-A

NAME OF DEFENDANT		NAME OF COMPLAINANT	DOCKET	PAGE	YEAR	FILE NO.
BRANDT	JOHN FREDERICK	MAGGIE BRANDT	8-B	31	1899	4838-B
BRANNAN	ALICE					
BRANNAN	BESSIE M	HARRY HILDITCH	8-A	263	1899	4263-A
BRANNAN	CHARLES GILBERT					
BRANNAN	MYRTLE F					
BANCROFT	ELISE					
BANCROFT	ROBERT H	MARY BAUERNSCHMIDT	8-A	372	1899	4372-A
BRANCKER	ANNA CAROLINE	SAFE DEPOSIT & TRUST CO & C	8-A	19 - 40	1899	4019-A
BRANCKER	SEFTON DULANY					
BRANCKER	JAMES DONALDSON DULANY	SAFE DEPOSIT & TRUST CO & C	8-A	19 - 40	1899	4019-A
BANKS	CHARLES W	SOPHIA BANKS	9-B	153	1900	5809-B
BANAGHAN	MICHAEL F	ELLEN BANAGHAN	9-B	160	1900	5822-B
BANKARD	HENRY N SR					
BANKARD	EDGAR HOWARD					
BANKARD	VICTORIA M					
BANKARD	FLORENCE R					
BANKARD	HENRY N JR	GEORGE L HORN	9-A	233	1900	4733-A
BANKARD	CHARLES S					
BANKARD	MARGARET S					
BANKARD	ELIZABETH D					
BANKARD	MARTHA F					
BANNON	JAMES P	CAROLINE M DAVIS	9-A	356	1900	4856-A
BRANSKY	JACOB	HARRIS BELORUSITS	10-A	42	1901	4942-A
BRANELL	WESLEY	IRENE BRANELL	10-B	95	1901	6431-B
BRANNAN	EMORA	KOSCIUSZKO PERM'T LOAN &				
BRANNAN	PERMILLA	SAVGS ASSOC & C	10-B	154	1901	6548-B
BRANNAN	EMORA	MAYOR & CITY COUNCIL OF BALTO	10-A	282	1901	5182-A
BANON	CHARLES U	MARY W BANON	10-B	224	1901	6686-B
BANK	SIMON	YETTA FORMAN	10-B	274	1901	6734-B
BANDELL	CHARLES A	BETTIE BANDELL	10-B	305	1901	6843-B
BANASZEFSKI	HENRY (OTHERWISE KNOWN AS ANDREW)	MARY PREIS	11-B	112	1902	7071-B
BANDEL	MARTIN L	NORTH GAY ST PERM B ASSO NO 1 & C	11-B	253	1902	7349-B
BANKHEAD	ADA PYNE	ROLAND J MULFORD ET AL	12-A	54	1903	5765-A
BANGERT	FANNIE D	COLUMBUS J HAMILTON ET AL	12-A	98	1903	5820-A
BANKARD	NELSON H	FREDERICK M GLENDMEYER ET AL	12-A	157	1903	5879-A
BRANDT	JULIUS C	HERMAN H VONDERHEIDE ET AL	12-B	150	1903	7669-B
BRANDAU	CHRISTIAN					
BRANDAU	J ADAM (CO PARTNERS TRADING AS	EDWARD L KAUFMAN ET AL	12-A	338	1903	6053-A
BRANDAU BROTHERS						
BRANDAU	JOHN P SENIOR					
BRANDAU	JOHN P JUNIOR					
BRANDMILLER	AGNES J					
BRANDMILLER	MARTIN J	LOUIS H KNECHT ET AL	12-A	356	1903	6071-A
BANGHART	ANDREW D (PUR)	DORA PFAFF	12-A	51	1903	5762-A
BRANDAU	JOHN P (PURCHASER)	ISABELLA A JARVINS ET AL	8-A	379	1899	4379-A
BANKS	RACHEL (PURCHASER)	MARIA L BOWERS ET AL	12-A	308	1903	6026-A
BANK OF DELMAR & C		JOHN A MURPHY ET AL	12-A	210	1903	5932-A
BANNON	JOHN J	JOSEPH M CONE	13-A	151	1904	6325-A
BRANNAN	IVY	CHARLES G BRANNAN	13-B	138	1904	8197-B
BANGERT	FANNIE D					
BANGERT	DANIEL L	MARTHA D BIERBOWER	13-A	193	1904	6363-A
BANGERT	DANIEL L EXECUTOR &C					

NAME OF DEFENDANT		NAME OF COMPLAINANT	DOCKET	PAGE	YEAR	FILE NO.
BRANNAN	CHARLES G	IVY BRANNAN	13-B	138	1904	8197-B
BRANZELL	JAMES W	HELENA BRANZELL	14-A	23	1905	6492-A
BANKERS LIFE INS CO OF NEW YORK		THOMAS C RUDDELL	14-A	81	1905	6551-A
BANTZ	PETER S					
BANTZ	EUGENE H					
BANTZ	T MARION					
BANTZ	G ERNEST					
BANTZ	JULIUS A					
BANTZ	GIDEON C					
BANTZ	ELIZABETH K					
BANTZ	BLANCHE W					
BANTZ	LINDA M	SALLIE C BANTZ	14-A	367	1905	6852-A
BANTZ	WILLIAM A					
BANTZ	HENRY H					
BANTZ	LEWIS G					
BANTZ	FRANK B					
BANTZ	CHARLES					
BANTZ	J BRUNER					
BANTZ	DANIEL Z					
BANTZ	CLYDE L					
BANTZ	CLARENCE					
BANKS	HENRIETTA	MILTON T BANKS	14-B	202	1905	8767-B
BLANKINSHIP	WILLIAM A	JENNIE BLANKINSHIP	15-B	1	1906	8831-B
BANDEL	AUGUSTUS G	JOHN A MURPHY ET AL	12-A	210	1903	5932-A
BLANK	JULIUS	BUCK KEE	15-A	53	1906	6967-A
BANNON	JAMES P	THE MOST REV JAMES GIBBONS ETC	15-A	94	1906	7015-A
BANTZ	HENRY H	SALLIE C BANTZ	14-A	367	1905	6852-A
BANGERT	FANNIE D					
BANGERT	DANIEL L	WILLIAM M MALOY (TRUSTEE)	14-A	184	1905	6653-A
BLANCH	LILLY A	GEORGE J KESSLER	15-B	262	1906	9334-B
BANKARD	VICTORIA H (TRUSTEE)					
BANKARD	VICTORIA H (EXECUTOR)	ELIZABETH J BEALMEAR ET AL	16-A	97	1907	7360-A
BRANDAN	DOROTHY E C	ADOLPH F DECKER	16-A	121	1907	7384-A
BRANDT	JACKSON	ALBERT A MARSHALL	16-A	123	1907	7386-A
BRANDT	WILLIAM (PURCHASER)	NEW BALTO LOAN & SAVG ASSO	15-B	242	1906	9297-B
BRANDAU	BELLE W	JOHN P BRANDAU	16-B	283	1907	9899-B
BRANDT	JACKSON	FREDERICK B BEACHMAN (TRUSTEE)	17-B	2	1908	9909-B
BRYAN	WILLIAM C	THE STERLING LAUNDRY CO ETC	17-A	114	1908	7741-A
BRYANT	WILLIAM A	OLIVIA BRENGLE SHRIVER	17-A	116	1908	7743-A
BANKS	WILLIAM E	NATHANIEL W JONES ET AL-	17-B	95	1908	10094-B
BLANK	EVA C					
BLANK	HENRY L	FRANK MEYERBERGER ET AL	18-A	6	1909	8068-A
BANNON	JAMES P	LOUISA M HINES	19-B	9	1910	11079-B
BLANEY	CHARLES E	JOHN W MCKINNON ASSIGNEE	19-B	12	1910	11085-B
BLANCK	FANNY (PUR)	FANNIE BLANCK ET AL	19-B	257	1910	11556-B
BANKS	JOSEPH J	ADDIE BANKS	19-B	325	1910	11685-B
BLANCK	MAX	ARIETTA JOHNSON ET AL	19-A	184	1910	8475-A
BLANCHARD	AGNES M	LEWIS G BLANCHARD	20-B	95	1911	11683-B
[illegible]	FLORENCE M	WILLIAM H BANKS	20-B	106	1911	11905-B
[illegible]	LEMUEL R	JAMES B CLARK	20-A	204	1911	8835-A
[illegible]	THOMAS (PURCHASER)	WORKINGMENS PERMT BLDG & LOAN				
[illegible]	AGNES E	ASSO NO 2 OF BALTO CITY ETC	20-B	279	1911	12241-B

NAME OF DEFENDANT		NAME OF COMPLAINANT	DOCKET	PAGE	YEAR	FILE NO.
BLANDFORD	RICHARD G	LEONA BLANDFORD	21-B	49	1912	12477-B
BRANSBY	RICHARD	CASPER BOERNER ET AL	21-A	97	1912	9011-A
BANKERS TRUST CO ETC		WILLIAM M MALOY ET AL	21-A	147	1912	9060-A
BRANDAU	JOHN P	GEORGIA C BRANDAU	21-B	259	1912	12892-B
BANK	MORRIS (PURCHASER)	MARGUERITE TRAVERS ETC TRUSTEE ET AL	21-A	226	1912	9132-A
BLANCHARD	REBECCA M (LUNATIC)	EXPARTE	21-A	258	1912	9163-A
BANKS	MARY J	MAJOR BANKS				
BANKS	MAJOR	MARY J BANKS	21-B	381	1912	13125-B
BANNON	THOMAS RAYMOND	ANNIE E BANNON	21-B	400	1912	13159-B
BRANDYWINE	HYMAN	ETHEL BRANDYWINE	22-B	84	1913	13348-B
BLANK	PETER (PURCHASER)	ROSE EGERTON PARRAN ASSIGNEE	22-B	149	1913	13479-B
BLANCH	JAMES W	MAY E BLANCH	22-B	416	1913	13994-B
BRANDT	MAMIE E	WILLIAM AUGUST BRANDT	22-B	449	1913	14058-B
BANKS	ALFRED B	EURITH I BANKS	23-B	11	1914	14209-B
BRANDAU	DORA L E (PURCHASER)	SAFE DEP & TRUST CO ETC TRUSTEE ET AL	22-A	349	1913	9528-A
BANNON	JOHN G					
BANNON	MARY E	CHARLES T BAGBY	23-B	48	1914	14284-B
BRANDT	GEORGE					
BRANDT	SOPHIE M	ST PAUL BLDG ASSO OF BALTO CITY	23-B	146	1914	14471-B
BRANDT	MARIE	EMIL BRANDT	23-B	339	1914	14832-B
BRANDENBURG	GEORGE F	ALICE P RYLAND	24-B	271	1915	15429-B
BRANDT	CHRISTINE	CARL G BRANDT	24-B	277	1915	15441-B
BRANDENBURG	GEORGE F	THE POSTAL BLDG ASSO OF BALTO CITY	24-B	365	1915	15606-B
BRANDENBURG	GEORGE F	THE ROYAL OAK PERP BLDG ASSO ETC	24-B	375	1915	15623-B
BANNON	THOMAS RAYMOND	ANNIE E BANNON	25-B	15	1916	15700-B
BRANDENBURG	GEORGE F					
BRANDENBURG	JUDITH C	YOUNG MEN'S S & L ASSO OF BALTO CITY	25-B	37	1916	15743-B
BRANZELL	ELIZABETH	GEORGE L BRANZELL	25-B	157	1916	15978-B
BRANDENBURG	GEORGE W (PURCHASER)	JEFFERSON PERMT B & L ASSO ETC	25-B	125	1916	15916-B
BRANDENBURG	GEORGE F	THE DAVID REUS P L & S CO ETC	25-B	162	1916	15987-B
BRANDENBURG	JUDITH C					
BANKS	MARTHA	JOHN BANKS	25-B	174	1916	16009-B
BRANDENBURG	GEORGE F	DAVID REUS P L & S CO ETC	25-B	205	1916	16071-B
BRANDENBURG	GEORGE F	DAVID REUS P L & S CO ETC	25-B	254	1916	16167-B
BRANDENBURG	JUDITH C					
BANNON	CHARLES A	WILLIAM T BANNON	25-A	275	1916	10506-A
BRANIN	CHARLES N					
BRANIN	ELIZA J					
BRANIN	RUTH COLLIER					
BRANIN	MARK S	CHARLES N BRANIN ET AL ETC	25-A	291	1916	10521-A
BRANIN	GEORGE					
BRANIN	NEWELL					
BRANIN	EBENEZER					
BRANIN	MAUDE C					
BRANNAN	JAMES J	RIVERSIDE B & L ASSO OF SO BALTO				
BRANNAN	MARGARET	OF BALTO CITY	25-B	317	1916	16280-B
BANNAN	HANNAH	WILLIAM T BANNAN ET AL	25-A	275	1916	10506-A
BANKS	NATHAN	SMALLWOOD ST L & S ASSO NO 1 OF BALTO CITY	26-B	92	1917	16552-B
BANKS	ROBERT	ANNA BANKS	26-B	262	1917	16877-B
BANNAN	WILLIAM T (PURCHASER)					
BANNAN	CLARA M (PURCHASER)	WILLIAM T BANNAN ET AL	25-A	275	1916	[illegible]
BANNER REALTY CO (THE) ETC	CASE "A"	PHILIP SPINDLER ET AL	27-B	37	1918	[illegible]

NAME OF DEFENDANT		NAME OF COMPLAINANT	DOCKET	PAGE	YEAR	FILE NO.
BANNER REALTY CO (THE)	(CASE B)	PHILIP SPINDLER ET AL	27-B	37	1918	17105-B
BANIGAN RUBBER COMPANY		EXPARTE	27-A	27	1918	10825-A
BANNER REALTY COMPANY (THE)	(PURCHASER)	OLIVIA R MEYERS	27-B	26	1918	17083-B
BLAND	JAMES C					
BLAND	WILLIAM C	WEST BALTO BLDG ASSO ETC	27-B	91	1918	17212-B
BLAND BROTHERS						
BANDELIN	BERNARD	ALFRED O NIELSEN	27-A	61	1918	10861-A
BANKARD	ROSE A					
BANKARD	GEORGE W	ANNIE J JETER ET AL	27-A	63	1918	10863-A
BLANCHERD	ERNEST H	MARY E BLANCHERD	27-B	221	1918	17463-B
BANK	ELLA	THE SO BALTO PRO P B & L ASSO OF BALTO CITY	27-B	311	1918	17633-B
BRANHAM	HENRY G	GRACE SWAZEY BRANHAM	28-B	315	1919	18350-B
BANKS	PETER	TERESSA BANKS	28-B	399	1919	18505-B
BANTZ	NANNIE HORNER	ROSS N BOWERS EXECUTOR	29-A	88	1920	11493-A
BANKS	ETHEL	GEORGE A BANKS	29-B	129	1920	18949-B
BRANDSTAEDTER	ALBERT	SOPHIA BRANDSTAEDTER	29-B	256	1920	19196-B
BANKS	RACHAEL	JAMES BANKS	29-B	259	1920	19202-B
BLANKMAN	JACOB I					
BLANKMAN	IDA I	HATTIE C CLARK WIDOW ETC	29-A	231	1920	11627-A
BANTZ	HARRY J					
BANTZ	EVA	MARY A MCGRAW ET AL	29-A	232	1920	11628-A
BLANEY	JAMES J EXECUTOR	JAMES MCCLELLAND	29-A	171	1920	11571-A
BANKS	MARY R	GEORGE W BANKS	29-B	419	1920	19513-B
BLAND	WILLIAM A	LOTTIE E BLAND	29-B	427	1920	11528-B
BANKS	JAMES S	IDA PRIGG BANKS	29-B	461	1920	19593-B
BANGHART	ISABELLA					
BANGHART	ANDREW BRITTAIN (INFANT)	BYRON T BANGHART	29-A	450	1920	11836-A
BANGHART	BYRON DOWNARD (INFANT)					
BANDEL	BLANCHE (LUNATIC)	EXPARTE	29-A	474	1920	11858-A
BLANKMAN	JULIUS	JOHN S YOUNG	30-B	40	1921	20087-B
BRANDT	CHARLES T (PURCHASER)					
BRANDT	CATHERINE C E (PUR)	ALBERT W RAYNER SURVG TR ETC	23-A	377	1914	9618-A
BANDEL	LYMAN S (PUR)	BLANCHE BANDEL A LUNATIC	29-A	474	1920	11858-A
BLANKMAN	JULIUS	ISAAC SUSEL	30-A	258	1921	13084-A
BRANNAN	SADIE E	EXPARTE	30-A	315	1921	13144-A
BANACH	BRONISLAW	MARY BANACH	30-B	426	1921	20833-B
BANGHART	ISABELLA	EXPARTE	31-A	72	1922	13352-A
BANNER	VICTORIA H	JOSEPH H BANNER	31-B	140	1922	21397-B
BRANCH	VIRGIE	CHARLES BRANCH	31-B	291	1922	21593-B
BRANCH	GEORGE	PEARL BRANCH	31-B	429	1922	21960-B
BANKHEAD	JOHN C	BETTY BANKHEAD	31-B	475	1922	22045-B
BLAND	WILLIAM	SAVANNAH BLAND	31-B	513	1922	22119-B
BANNER	JOSEPH H	VICTORIA H BANNER	32-B	119	1923	22582-B
BRANCH	JAMES HENRY	REBECCA BRANCH	32-B	223	1923	22787-B
BANDEL	NORMAN A	LUTHER P COX	32-A	177	1923	14000-A
BLANK	MICHAEL					
BLANK	REBECCA	PARKWAY BLDG & LOAN ASSO	32-B	368	1923	23071-B
BANKS	JENNIE	THE DOVER PERP BLDG & LOAN ASSO	32-B	477	1923	23282-B
BANKS	DAVID	EVA BANKS	32-B	489	1923	23304-B
BANNON	HARRY	EXPARTE	32-A	357	1923	14166-A
BANKS	ALFRED B	EURITH I BANKS	32-B	534	1923	23388-B
BLAND	JOHN HENRY	WILLIANNA BLAND	33-B	30	1924	23613-B

NAME OF DEFENDANT		NAME OF COMPLAINANT	DOCKET	PAGE	YEAR	FILE NO.
BANKARD	JACOB JAMES	KATHERINE E BANKARD	33-B	478	1924	24494-B
BLAND	ARTHUR	REBECCA BLAND	33-B	505	1924	24545-B
BANNISTER	HORACE J	ADA BANNISTER	33-B	527	1924	24583-B
BANKERD	BESSIE M	CHESTER E BANKERD	33-B	568	1924	24662-B
BRANDJES	JOHANNA	NICHOLAS BRANDJES	34-B	69	1925	24875-B
BANK OF NEW YORK & TRUST COMPANY		SUZANNA CARROLL HILL ET AL	34-A	82	1925	14773-A
BANDIERE MANDEL MOTOR COMPANY		NATIONAL UNION BANK	34-B	285	1925	25297-B
BRANNAN	MARY HELEN LE GOURD EXECUTX	FRANCES KLIM	34-A	278	1925	14971-A
BANGNELL	L	J HENRY MILLER INC	34-A	315	1925	15014-A
BLAND	HATTIE	GEORGE BLAND	34-B	565	1925	25835-B
BANNISTER	HORACE J					
BANNISTER	ADA M	EQUITABLE BLDG & SAVGS ASSO	34-B	637	1925	25971-B
BRANCH	GEORGE MCG	CLARA L GABLE ETC	34-B	723	1925	26131-B
BRANCH	ANNIE PEARL					
BANTZ	MATTIE H	WILLIAM R BOWERS ET AL	32-A	78	1923	13898-A
BRANDT	MILDRED M	JULIUS C BRANDT JR	35-B	203	1926	26615-B
BANACH	BRONISLAW	THE KOSCIUSZKO P L & S ASSO	35-B	429	1926	27058-B
BANACH	BRONISLAW	ALBINA BALCZAR	35-A	183	1926	15270-A
BRANSBY	ELIZABETH	CATHERINE SCHUMANN ET AL	35-A	214	1926	15299-A
BRANDON	FRANK H	MOLLIE A BRANDON	35-B	819	1926	27816-B
BANKS	DANIEL FITCH JR	ROANNA DEVELOPEMENT CO	35-B	830	1926	27838-B
BLAND	WILLIAM					
BLAND	ALICE	PATRICK J KING	35-A	413	1926	15492-A
BANCROFT MEMORIAL CHAPEL		MARY L YOUNG LIPSCOMB	35-A	436	1926	15512-A
BRANNON	JAMES (PURCHASER)					
BRANNON	BERTHA G (PURCHASER)	PEARCOY HEIGHTS B & L ASSOC	35-B	800	1926	27777-B
BRANCH	WILLIAM E	YALE B & L ASSOC	36-C	16	1927	32-C
BANKERS FINANCE & CREDIT CO		EXPARTE	36-A	40	1927	15567-A
BLANKE	EDWARD G					
BLANKE	MARY K	WILLIAM H SMITH	36-A	48	1927	15575-A
BLANK	DAVID					
BLANK	ABRAHAM	ELEAZER WINAKER	36-C	57	1927	113-C
BLANK	AARON					
BLANK	ESTHER					
BRAND	CHARLES	SUNNIE D BRAND	36-B	166	1927	28433-B
BLANKENHEIM	JOHN W	SCOTT ST L & S ASSOC	36-C	165	1927	339-C
BANNING	JAMES L (PUR)	COLONIAL TRUST CO	36-A	134-	1927	15538-A
BANK OF SPARROWS PT		CHRISTONE KOFSKEY	36-B	300	1927	28701-B
BLANK	BENJAMIN					
BLANK	IDA	ISRAEL GREENBERG	36-C	206	1927	412-C
BRANDT	DUDLEY W	IDA E BRANDT	36-B	480	1927	29039-B
BANDA	ALEXANDER					
BANDA	ANNETTE	OWEN FRANK THOMAS ET AL	36-A	392	1927	15910-A
BRANCH	LYDIA	JOHN BRANCH	37-B	135	1928	29501-B
BLANK	ISAAC					
BLANK	MINNIE	DAVID RODMAN	36-C	423	1927	836-C
BLANK	ISAAC					
BLANK	MINNIE	MORRIS SAPERSTEIN	37-C	159	1928	1182-C
BLAND	ANNIE	GEORGE BLAND	37-B	333	1928	29893-B
BRANDENBURG	CLIFFORD BERNARD	ANNA HARRISON BRANDENBURG	37-B	354	1928	29934-B
BLANK	PETER					
BLANK	MARY	SOUTHERN B & L ASSOC &C	37-C	243	1928	1344-C

B.an

NAME OF DEFENDANT		NAME OF COMPLAINANT	DOCKET	PAGE	YEAR	FILE NO.
BLANK	MICHAEL)					
BLANK	REBECCA)	SOUTHERN BLDG & LOAN ASSO &C	37-C	243	1928	1344-C
BRANDT	SOPHIA)					
BRANDT	ARTHUR)	MINNIE ROSE ET AL	37-A	259	1928	16244-A
BLANEY	GORDON H	EXPARTE	37-A	383	1928	16350-A
BRANDON	JULIAN A)					
BRANDON	EDITH L)	SUN MORTGAGE CO	37-C	401	1928	1656-C
BRANDAU	JOHN P	EDWARD D HALEY	37-A	405	1928	16378-A
BLAND	WILLIAM	LOCAL B & L ASSOC	37-C	430	1928	1711-C
BLANK	FANNIE E	SPRING GARDEN B & L ASSOC	37-C	465	1928	1780-C
BANNON	MICHAEL J	BERTHA M BANNON	37-B	659	1928	30507-B
BANK	JOSEPH A	MECHANICS REALTY CO	37-C	518	1928	1884-C
BRANDYWINE BANK OF PRINCE GEORGES CO		JOSEPHINE GAJAN	38-B	47	1929	30645-B
BANKERS & TRADERS BLDG & LOAN ASSOC		JOHN RUSSELL	38-A	76	1929	16556-A
BANKS	ROBERT	MELVIN A P BANKS	38-B	91	1929	30733-B
BANKS	LUCY	JAMES BANKS	38-B	243	1929	31033-B
BLANCK	JOSEPH	PEARL ST P S & B ASSOC	38-C	193	1929	2281-C
BANKS	OLIVER	EXPARTE	38-A	272	1929	16735-A
BLANKNER	ANDREW L)					
BLANKNER	ROSALIE F)	WILLIAM J O'BRIEN	38-C	218	1929	2329-C
BLANEY	HOWARD G	MOLLIE J BLANEY	38-B	328	1929	31204-B
BLANCK	JAMES	HORN ICE CREAM CO	38-A	294	1929	16754-A
BANKS	DANIEL W	ESPARTE	38-A	304	1929	16764-A
BLANEY	FRANK W	JAMES L BLANEY	38-B	354	1929	31255-B
BANKARD	DANIEL A	THE YELLOW CAB CO	38-A	398	1929	16845-A
BLANKNER	ANDREW L)					
BLANKNER	ROSALIE F)	MERCHANTS MORTGAGE CO (CASE A)	38-C	313	1929	2512-A
BLANKNER	ANDREW L)					
BLANKNER	ROSALIE F)	MERCHANTS MORTGAGE CO (CASE B)	38-C	313	1929	2513-C
BLANKNER	ANDREW L)					
BLANKNER	ROSALIE F)	MERCHANTS MORTGAGE CO (CASE C)	38-C	314	1929	2514-C
BANKERT	EDGAR C (PUR)	THE WALBROOK CONSTRUCTION CORP	37-C	10	1929	886-C
BANK OF SPARROWS PT		MARY GREGORUK	38-A	548	1929	17017-A
BRANCH	JOHN MILTON	PRISCILLA BRANCH	38-B	612	1929	31755-B
BANKERS & TRADERS B & L ASSOC		FRANK JASKIEWICZ	38-A	584	1929	17044-A
BLANKE	MARY K	NATIONAL BANK OF BALTO	38-A	614	1929	17070-A
BANKS	JOSEPH	MARY BANKS	38-B	702	1929	31916-B
BANE	JAMES T	BERTHA W BANE	38-B	741	1929	31990-B
BANKS	ELLEN	ANDERSON BANKS	38-B	768	1929	32040-B
BRANSON	HOWARD E)					
BRANSON	MAGGIE)	WEST BALTO BLDG ASSOC	38-C	498	1929	2868-C

B.ao

NAME OF DEFENDANT	NAME OF COMPLAINANT	DOCKET	PAGE	YEAR	FILE NO.

B.ap

BAPTIST CHURCH EXTENSION SOCIETY INC	JOHN A KRATZ	16-A	52	1907	7314-A
BAPTIST CHURCH EXTENSION SOCIETY INC	JOHN A KRATZ	16-A	61	1907	7323-A

B.aq

NAME OF DEFENDANT		NAME OF COMPLAINANT	DOCKET	PAGE	YEAR	FILE NO.
BARKER	JOHN A	SEBASTIAN BROWN & C	1	7	1889	16
BARRETT	JOHN M	CHARLES W BOTTON	1	51	1889	137
BARTELL	WILLIAM C					
BARKER	W H					
BARKER	F J					
BARRETT	M F					
BARNARD	EDWARD	BALTO & OHIO R R CO	1	97	1889	114
BARKER	RICHARD					
BARR	JOHN					
BARNETT	C A					
BARBER	BENJAMIN					
BARINGER	JOHN					
BARNES	ROSE	J S WARREN BARNES	1	160	1890	383
BARRETT	CATHERINE M	EXPARTE	1	180	1890	431
BARGAR	HENRY	CHARLES G KERR ET AL	1	200	1890	474
BARTH	SAMUEL					
BARTH	SAMUEL & CO	ALBERT GOTTSCHALK	1	251	1890	594
BARTLETT	DAVID L					
BARTLETT	EDWARD L	EDWARD LAUTERBACH	2	13	1892	1145
BARTLETT HAYWARD & CO						
BARTLETT	GEORGE W B	HOWARD PERMT BLDG ASSO & C	2	30	1892	1182
BARCLAY	R D	JOHN K SHAW & C	2	36	1892	1196
BARHAM	MAMIE FOSTER	ALKMAN K FOSTER BARHAM	2	245	1893	1639
BARBOUR	HARRY	MARY C BARBOUR	2	256	1893	1654
BARRETT	THOMAS P	ELIZABETH BARRETT	2	308	1893	1766
BARRETT	ELIZABETH	THOMAS P BARRETT	2	367	1893	1883
BARBER	J F	RICHARD J CAPRON ET AL	2	394	1893	1953
BARNES	THOMAS H	ORDER UNITED AMERICAN MECHANICS & C	2	364	1893	1874
BARRY	MARY'S UNKNOWN HEIRS AND DISTRIBUTEES	VERNON COOK & C	3-A	40	1894	2144-A
BARRICK	MARY FRANCIS	ALBERT N HORNER	3-A	69	1894	2188-A
BARRETT	JOHN M	LOUIS YOUNG	3-A	70	1894	2190-A
BARR	SAMUEL R	PATRICK J COLLINS	3-A	78	1894	2205-A
BARNARD	EDITH SINCLAIR	EXPARTE	3-A	102	1894	2235-A
BARTHOLOMEW	CHARLES P	EMMA BARTHOLOMEW	3-B	69	1894	2217-B
BARBER	CHARLES ADOLPH	WILHELMINA M BARBER	31-B	121	1894	2319-B
BARKER	MARY E					
BARKER	E C BENSON	JOSEPH B BERGER	3-A	167	1894	2308-A
BARTON	ELLA	THEODORE BARTON	3-B	177	1894	2438-B
BARTLETT	DAVID L					
BARTLETT	EDWARD L	MELVIN F ROBINSON ET AL	3-A	235	1894	2385-A
BARTLETT HAYWARD & CO						
BARRY	ROBERT MCKEEN	JOHN ANNA BARRY ET AL	3-A	263	1894	2416-A
BARBER	ISABELLA G					
BARBER	GEORGE A	SALLIE GOTT COLLISON ET AL	4-A	25	1895	2451-A
BARRETT	JOHN	MARY A BARRETT	4-B	36	1895	2583-B
BARTON	RANDOLPH	SUSAN S ALEXANDER & C	4-A	91	1895	2538-A
BARBER & ROSS		HENRY SNYDER ET AL	4-A	118	1895	2566-A
BARTLETT	DAVID L		4-A	127	1895	2577-A
BARTLETT	EDWARD L	DANIEL T PAIGE ET AL	4-A	127	1895	2575-A
BARTLETT HAYWARD & CO						
BARKER	MARY E					
BARKER	E C BENSON	JOHN F BERGER ET AL	4-A	133	1895	2581-A

NAME OF DEFENDANT		NAME OF COMPLAINANT	DOCKET	PAGE	YEAR	FILE NO.
BARDORFF	JOSEPHINE	JOHN E BARDORFF	4-B	176	1895	2858-B
BARRIGER	WEBSTER L	EDWARD C APPLEGARTH ASSIGNEE	4-B	181	1895	2868-B
BARDROFF	JOSEPHINE	JOHN E BARDROFF	4-B	202	1895	2909-B
BARRETT	MICHAEL	MCKIN'S HILL PERMT BLDG ASSOC	4-B	271	1895	3041-B
BARRETT	JOHN	WILLIAM H LAWRENCE	5-B	18	1896	3104-B
BARTLETT	EDWARD L					
BARTLETT	DAVID L	KATE MYOHL ET AL	5-A	56	1896	2857-A
BARTLETT HAYWARD & COMPANY						
BARTZ	LUCINDA	OTTO F VONIEFF & C	5-A	42	1896	2843-A
BARNES	GEORGE A	WILLIAM GORMAN	5-B	121	1896	3308-B
BARCLAY	MARY	JAMES S BARCLAY	5-B	134	1896	3335-B
BARTON	JOSHUA					
BARTON	WILLIAM A	JESSE F ELY	5-A	328	1896	3128-A
BARRY	GEORGE G	MOLLIE BARRY	5-B	228	1896	3521-B
BARKER	ELLEN B					
BARKER	ADELE	ELLEN S RUMBOLD ET AL	6-A	114	1897	3214-A
BARKER	MADELINE G					
BARKER	GEORGE					
BARNES	LOUIS M	BEATRICE BARNES	6-B	19	1897	3592-B
BARTON	RANDOLPH TRUSTEE	OLD SECOND NATL BANK OF AURORA ILL	6-A	102	1897	3302-A
BARTELS	IDA M	WILLIAM N BARTELS	6-B	186	1897	3922-B
BARKER	JOHN A	JOHN A BARKER EXCR & C	6-A	228	1897	3428-A
BARKER	MABLE F	JOHN A BARKER EXCR & C	6-A	228	1897	3428-A
BARKER	ADELE					
BARKER	GEORGE	JOHN A BARKER EXCR & C	6-A	228	1897	3428-A
BARKER	FRANK					
BARTHEL	BERTHA	CHARLES BARTHEL	6-B	226	1897	4002-B
BARLOW	EDWIN A					
BARLOW	JOSEPH A	JAMES P AKERS ET AL	6-A	320	1897	3520-A
BARNES	KATE					
BARNES	MARY CATHERINE	JOHN A BARNES	6-B	288	1897	4119-B
BARTHOLOW	GARDNER D	EMMA E BARTHOLOW	6-B	298	1897	4137-B
BARTLETT	GEORGE W B	BALTIMORE FIDELITY B & S ASSOC	7-B	32	1898	4204-B
BARTON	RANDOLPH JR	WESTERN MARYLAND R R CO	7-A	55	1898	3655-A
BARTON	MARY	JOHN J BARTON	7-B	78	1898	4296-B
BARRON	HARRIET					
BARRON	NATHAN	GEORGE T KEEN ET AL	7-A	101	1898	3700-A
BARTELS	HENRY	SOPHIA BARTELS	7-B	197	1898	4528-B
BARANOSKI	MARTIN	GIOVANNI SCHIAFFINO & C	7-A	230	1898	3830-A
BARRY	SAMUEL H JR	SARAH J MULLAN & C	7-A	249	1898	3849-A
BARRETT	M CLAIRE R	HARRY S BARRETT	7-B	283	1898	4694-B
BARKER	ELLEN B	EDWARD SCHAEFER ET AL	6-A	284	1897	3460-A
BARKER	ADELE					
BARKER	GEORGE	EDWARD SCHAEFER ET AL	6-A	284	1897	3460-A
BARKER	ELLEN B	ELLEN S RUMBOLD ET AL	6-A	49	1897	3249-A
BARCLAY	HENRY V	LOYOLA PERPTL BLDG ASSO & C	8-B	182	1899	5135-B
BARTHOLOMEW	CHARLES P	GEORGE S MORRIS	8-A	11	1899	4011-A
BARBER	AMZI L	WILLIAM YOUNG	8-A	200	1899	4200-A
BARROWITCH	JANE	MARY E DYSER ET AL	8-A	225	1899	4225-A
BARTLETT	WILLIAM E	GEORGE J PINNING ET AL	8-A	285	1899	4285-A
BARTHOLOMEW	CHARLES P	FIELDEN C SLINGLUFF ET AL	8-A	300	1899	4300-A
BARTON	JUSTINA	ROBERTA BARTON	8-A	336	1899	4336-A

NAME OF DEFENDANT		NAME OF COMPLAINANT	DOCKET	PAGE	YEAR	FILE NO.
BARTON	HORACE F	ROBERTA BARTON	8-A	336	1899	4336-A
BARTLETT	FRANCIS A JR	PENINSULAR CONSTRUCTION CO	8-A	341	1899	4341-A
BARTON	JOSHUA	NORTH HOWARD L & S INSTITUTE & C	8-B	308	1899	5376-B
BARRATT	NORRIS S	ROBERT K KNEASS	8-A	367	1899	4367-A
BARTHOLOMEW	THEODORE M	FORESTELL MFG PLUMBING CO & C	8-A	410	1899	4410-A
BARTLETT	WILLIAM E	CLARENCE M ELLINGER ET AL	8-A	418	1899	4418-A
BARTON	RANDOLPH					
BARTON	RANDOLPH JR	GARLAND H DAVIDSON ET AL	8-A	67	1899	4067-A
BARTON	RANDOLPH					
BARTON	RANDOLPH JR	CALVIN T DAVIDSON & C	8-A	67	1899	4067-A
BARABASZ	MIESZYLAUS	VINCENT KABAT ET AL	9-A	146	1900	4646-A
BARTLETT	E L	GEORGE D IVERSON JR	9-A	192	1900	4692-A
BARKER	FRANK					
BARKER	ADELE	JOHN A BARKER ET AL	9-A	209	1900	4709-A
BARKER	GEORGE					
BARRON	JOHN T	BELLE BARRON	9-B	330	1900	6152-B
BARRY	SAMUEL H JR	ARTHUR P TREANOR ET AL	9-A	338	1900	4838-A
BARRIE	GEORGE					
BARRIE	EMMA S	MARY E BUTTON ET AL	10-A	19	1901	4919-A
BARTLETT	WILLIANNA					
BARBER	MARY W K	EXPARTE	10-A	61	1901	4961-A
BARRY	PATRICK T (PUR)	PROGRESSIVE PERMT B & L ASSO	10-B	42	1901	6328-B
BARRY	PATRICK T (PUR)		10-B	42	1901	6329-B
BARBER	MAGGIE	WILLIAM BARBER	10-B	161	1901	6561-B
BARNET	LIZZIE	EDWARD BARNET	10-B	172	1901	6582-B
BARRY	PATRICK T (PUR)	PROGRESSIVE PERM B & L ASSO & C	8-B	184	1899	5143-B
BARTHOLOMEW	CHARLES P	SARAH R BARTHOLOMEW	10-B	252	1901	6740-B
BARRETT	CARRIE V	MARY E BUTTON ET AL	10-A	21	1901	4921-A
BARRETT	HENRY C					
BARNHART	GEORGE B	MARIA V BARNHART	10-B	270	1901	6775-B
BARBER	CORNELIUS	IDA E BARBER	10-B	270	1901	6776-B
BARNES	JACOB S (PUR)	MARY VIRGINIA PEAT ET AL	5-A	43	1896	2843-A
BARRON	ISABELLE A					
BARRON	EDWARD J	JOSEPH W AMENT ET AL	11-A	59	1902	5392-A
BARRON	E J & COMPANY					
BARRON	PATRICK T (PUR)	PROGRESSIVE PERM B L & S ASSO & C	11-B	46	1902	6945-B
BARTLETT	EMMA L					
BARTLETT	CHARLES E	J FRANKLIN PAGE ET AL	11-A	125	1902	5458-A
BARNES	LEE D (PUR)	LAURA E SMITH ET AL	11-A	73	1902	5406-A
BARNES	S A (PUR)	BESSIE D FARNANDIS ET AL	10-A	390	1901	5290-A
BARRETT	MARY PETTITT					
BARRETT	JOHN M					
BARRETT	RACHAEL FRANCES	MERCANTILE TRUST & DEPOSIT CO	11-A	199	1902	5540-A
BARRETT	SARAH MELVINA	OF BALTO ET AL TRUSTEES				
BARRETT	SUSANNAH MARY					
BARRETT	ROSANNAH					
BARRY	PATRICK T (PUR)	PROGRESSIVE PERMT B & L ASSO & C	11-B	124	1902	7069-B
BARTHOLOMAY	WILLIAM P (PUR)					
BARTHOLOMAY	HENRIETTA (PUR)	PAULINE M BOSSYNS ET AL	11-A	12	1902	5345-A
BARRANGER	AGNES	JOHN B A WHELTLE ET AL	11-A	241	1902	5581-A
BARNES	RICHARD THOMAS	MINNIE BELL BARNES	11-B	215	1902	7272-B
BARRY	PATRICK T (PUR)	PROGRESSIVE PERMT B L & S ASSO & C	11-B	195	1902	7235-B

NAME OF DEFENDANT		NAME OF COMPLAINANT	DOCKET	PAGE	YEAR	FILE NO.
BARCLAY	FRANCES H	EXPARTE	11-A	303	1902	5643-A
BARRON	EDWARD J	PHOENIX PERPETUAL LAND AND BUILDING				
		ASSOCIATION &C	11-B	246	1902	7335-B
BARTLETT	ALICE R	CHARLES W HURST	11-A	340	1902	5680-A
BARTLETT	GEORGE W W					
BARTHOLOMAE	THEODORE M (PUR)	GEORGE MORRIS BOND				
		EXECUTOR &C	10-A	218	1901	5118-A
BARNES	RICHARD T	NORTHAMPTON BUILDING ASSO OF				
		BALTIMORE CITY	12-B	43	1903	7458-B
BARNES	GEORGE D	NORTHAMPTON BUILDING ASSO OF				
		BALTIMORE CITY	12-B	44	1903	7459-B
BARTHELMES	JOHN	LOUISA BARTHELMES	12-B	78	1903	7527-B
BARRY	PATRICK T (PUR)	PROGRESSIVE PERMANENT BUILDING LOAN				
		AND SVGS ASSO	12-B	54	1903	7479-B
BARTH	ANNIE	MINNIE ROBERTSON ET AL	12-A	212	1903	5934-A
BARTON	FREDERICK H	IGNATIUS D BARTON				
		EXECUTOR &C	12-A	326	1903	6044-A
BARNES	JOHN A					
BARNES	P CLARENCE	JOHN A MURPHY ET AL	12-A	210	1903	5932-A
BARRY	GEORGE W					
BARRY	SAMUEL H JR	JENNIE DAWSON	12-B	245	1903	7855-B
BARRY	SAMUEL H JR					
BARRY	BLANCHE M					
BARTHOLOMAY	WILLIAM P (PUR)	JAMES T LYNCH ET AL	10-A	424	1901	5324-A
BARTELL	MARGARET	FREDERICK FINK				
		EXECUTOR &C	12-A	425	1903	6136-A
BARKER	JOHN A (PUR)	LOYOLA PERPETUAL BUILDING				
		ASSOCIATION &C	12-B	115	1903	7601-B
BARRY	JOHN (PUR)	LIGHT STREET SAVINGS AND BUILDING				
		ASSOC &C	13-B	17	1904	7958-B
BARCKLOW	ROSALIE GLENN					
BARCKLOW	-------	JAMES REANEY JR	13-A	96	1904	6273-A
BARNICKEL	JOHN (PUR)					
BARNICKEL	BARBARA (PUR)	JOHN BARNICKEL ET AL	13-B	49	1904	8020-B
BARNES	P CLARENCE RECEIVER	GEORGE DOBBIN PENNIMAN ET AL	13-A	59	1904	6237-A
BARLAGE	FRANK J (PUR)	CORNELIA O SWEARER (ADMX)	13-A	91	1904	6268-A
BARRY	PATRICK T (LUNATIC)	EXPARTE	13-A	159	1904	6332-A
BARRY	JOHN MARSHALL	JENNIE A BARRY	13-B	125	1904	8171-B
BARKAS	PHILIP	COLVIN MUTUAL BUILDING				
		ASSOCIATION	13-B	197	1904	8323-B
BARKAS	ANNA	COLVIN MUTUAL BUILDING				
		ASSOCIATION	13-B	197	1904	8323-B
BARNEY	RACHEL E	LOUIS L BARNEY	14-B	43	1905	8453-B
BARNES	HENRY (PUR)	ISABELLA F C HANER ET AL	12-A	89	1903	5809-A
BARNES	EVA (PUR)					
BARRETT	ELLEN	WILLIAM BOWLY WILSON (ADMR)	14-A	176	1905	6646-A
BARRON	ROGER W	LIZZIE STEWART SCHAFER	14-A	197	1905	6666-A
BARRON	ISADORE W					
BARNES	ROSA	CHARLES R BARNES	14-B	90	1905	8545-B
BARNES	HARRY C	CLARENCE E JONES	14-A	229	1905	6697-A
BARRON	ELIZABETH M	ORANGEVILLE PERMANENT BUILDING				
		ASSOCIATION OF BALTO CO ETC	14-B	109	1905	8584-B

NAME OF DEFENDANT		NAME OF COMPLAINANT	DOCKET	PAGE	YEAR	FILE NO.
BARRON	JOHN	ORANGEVILLE PERMANENT BUILDING				
		ASSOC OF BALTO COUNTY ETC	14-B	109	1905	8584-B
BARNETT	WILLIAM FRANCIS	EMILY JANE BARNETT	14-B	118	1905	8602-B
BARNES	EMMA	MERCHANTS & MANUFACTURERS PERM				
		BLDG & L ASS OF B C	14-B	123	1905	8611-B
BARANCO	JOHN	E JAMES TULL	14-A	364	1905	6849-A
BARTLETT	DAVID L	EXPARTE	14-A	365	1905	6850-A
BARNES	ANN LOUELLA	HARRY D BARNES	14-B	231	1905	8821-B
BARUCH	AMALIE R	EXPARTE	15-A	10	1906	6924-A
BARNES	HARRY D	ANNA LOUELLA BARNES	14-B	231	1905	8821-B
BARNES	P CLARENCE (RECEIVER)	JOHN A MURPHY ET AL	12-A	210	1903	5932-A
BAREIS	CHARLES	ANNA BAREIS	15-B	61	1906	8952-B
BARRY	BLANCHE M	CITIZENS PERMANENT BUILDING AND				
		LOAN ASSO OF BALTO CITY	15-B	122	1906	9069-B
BARRY	SAMUEL H JR	CITIZENS PERMANENT BUILDING AND				
		LOAN ASSO OF BALTO CITY	15-B	122	1906	9069-B
BARING	HENRY)					
BARING	FREDERICK)					
BARING	ALEXANDER)					
BARING	GUY)	DAVID STEWART (ADMR)	15-A	150	1906	7044-A
BARING	CARYL)					
BARING	LILLIAN)					
BARING	GODFREY)					
BARNES	MARTIN F (ADMR)	PRUDENTIAL INSURANCE COMPANY OF				
		AMERICA	15-A	161	1906	7085-A
BARNES	LEE D (PUR)	ELIZA STALLINGS	15-[illegible]	199	1906	9215-B
BARNES	EMMA	BOND STREET PERPETUAL BUILDING				
		ASSOCIATION	[illegible]	252	1906	9315-B
BARNES	EMMA	BOND STREET PERPETUAL BUILDING				
		ASSOCIATION	15-B	252	1906	9316-B
BARONE	MARY	NICOLA BARONE	16-B	32	1907	9415-B
BARNES	MARTIN F (ADMR)	MAGGIE NEILD	15-A	161	1906	7085-A
BARKER	H MABEL	WILLIAM H BARKER	16-B	63	1907	9477-B
BARKLAGE	BERNARD J)	HENRY S BARKLAGE	16-A	163	1907	7426-A
BARKLAGE	MARY GERTRUDE)					
BARNES	RICHARD THOMAS	MINNIE BELLE BARNES	16-B	134	1907	9617-B
BARBOUR	JENNIE	BRADLEY J BARBOUR	16-B	196	1907	9736-B
BARKER	WILLIAM L	GRACE P BARKER	16-B	214	1907	9771-B
BARTON	JOHN L	CATHERINE BARTON	17-B	14	1908	9934-B
BARRY	JOHN MARSHALL	JENNIE A BARRY	17-B	19	1908	9943-B
BARTLETT	WILLIAM FRANCIS	FANNIE BARTLETT MANNERING ET AL	17-A	163	1908	7786-A
BARASCH	SOLOMON	THE BANKERS & TRADERS BUILING				
		AND LOAN ASSO OF BALTO CITY	17-B	201	1908	10292-B
BARASCH	PEARL	THE BANKERS & TRADERS BUILDING				
		AND LOAN ASSO OF BALTO CITY	17-B	201	1908	10292-B
BARASZ	SOLOMON	THE BANKERS & TRADERS BUILDING				
		AND LOAN ASSO OF BALTO CITY	17-B	201	1908	10292-B
BARASZ	PEREL	THE BANKERS & TRADERS BUILDING				
		AND LOAN ASSO OF BALTO CITY	17-B	201	1908	10292-B
BATHOLOW	FRANK C	IDA V BARTHOLOW	17-B	260	1908	10406-B
BARTON	GILBERT	JENNIE E HYLE	17-A	470	1908	8051-A
BARTLETT	HENRY	MARGARETTE BARTLETT	18-B	45	1909	10634-B

NAME OF DEFENDANT		NAME OF COMPLAINANT	DOCKET	PAGE	YEAR	FILE NO.
BARNARD	JAMES S)					
BARNARD	LILLIAN H)	FRANKLIN J MORTON	18-B	49	1909	10642-B
BARNHART	ROBERT F	JESSIE A BARNHART	18-B	59	1909	10661-B
BARBOUR	EDDIE	LOUISE BARBOUR	18-B	104	1909	10750-B
BARTON	JOHN	KATHERINE BARTON	18-B	120	1909	10782-B
BARNES	W R (TRUSTEE)	GEORGIANNA KELLY ET AL	14-A	219	1905	6687- A
BARRETT	GENEVA A	WILLIAM C BARRETT	18-B	237	1909	11002-B
BARKSDALE	ANNIE M	CHARLES BARKSDALE	18-B	257	1909	11037-B
BARRETT	THOMAS K (PURCHASER)	SAFE DEP & TRUST CO OF BALTO ET AL	10-A	150	1901	5050-A
BARRY	BLANCHE C (PURCHASER)	JENNIE DAWSON ETC	12-B	245	1903	7855-B
BARTSCHER	MARY V	AMELIA ANN BOTELER	19-A	71	1910	8369-A
BARBER	JOHN T (CONSTABLE))					
BARBER	JOHN T (BAILIFF))	JOHN R RUSSELL	19-A	73	1910	8371-A
BARTH	HERMAN (ADMR)	LUDWIG HAFERKORN	19-A	93	1910	8391-A
BARBAS	GEORGE	EXPARTE	19-A	153	1910	8446-A
BARTON	FREDERICK H	JENNIE BARTON	19-A	164	1910	8455-A
BARRY	GEORGE GIBSON	ARIETTA JOHNSON ET AL	19-A	184	1910	8475-A
BARTON	FREDERICK H	JENNIE BARTON	19-B	186	1910	11420-B
BARRY	WILLIAM	WALTER A HEARN	19-A	233	1910	8518-A
BARTGIS	GEORGE P)					
BARTGIS	MARGARET)	CLARA V TYLER	19-A	316	1910	8593-A
BARRETT	MARY C)					
BARNWELL	ROBERT)					
BARANSKI	VICTOR)					
BARANSKI	MARY)	WILLIAM R SULLENS ET AL	19-B	262	1910	11567-B
BARROLL	[illegible]MA LEE)					
BARROLL JR	[illegible]NJAMIN C)	FIRST NATL BANK OF RICHMOND VA	20-B	144	1917	11978-B
BARKER	[illegible] S	EXPARTE	20-A	131	1911	8769-A
BARTUSECK	JOSEPHINE	JOSEPH BARTUSECK	20-B	181	1911	12060-B
[illegible]BER	MIRIAM)					
BARBER	ABRAHAM)	ISAAC L BARBER ET AL	20-A	183	1911	8816-A
BARBER	SAMUEL)					
BARNETTE	CHARLES D)	THE HEARTHSTONE BLDG & LOAN ASSO				
BARNETTE	THERESA)	OF BALTO CITY	20-B	355	1911	12380-B
BARBAS	ELLEN	EXPARTE	21-A	33	1912	8950-A
BARENTINE	ELIZABETH A	J WILSON LEAKIN	21-A	117	1912	9031-A
BARNETT	JOSHUA	EXPARTE	21-A	120	1912	9034-A
BARCLAY	JOHN T	FLORENCE B BARCLAY	21-B	349	1912	13065-B
BARONA	NICOLAS)					
BARONA	CHRISTINA)	MARY G ROSE	21-A	271	1912	9176-A
BARRETT	WILLIAM L	ROSIE M BARRETT	21-B	392	1912	13145-B
BARKLEY	JAMES (EXECUTOR)	LUDWIG DANIEL PATRICK SCHOPP ET AL	21-A	291	1912	9193-A
BARNICKEL	JOHN	MARGARET BARNICKEL	22-B	9	1913	13200-B
BARKER	J N	THE TITLE GUARANTEE & SURETY CO	22-A	16-	1913	9222-A
BARRANGER	H C	ELIZABETH CATHERINE MEISTER	22-A	41	1913	9247-A
BARINTZ	FLORIAN	THE AUXILIARY REALTY CO ETC	22-B	94	1913	13369-B
BARRY	SARAH E (LUNATIC)	EXPARTE	22-A	84	1913	9290-A
BARRY	CHARLES M	MAY BARRY	22-B	143	1913	13467-B
BARNETT	JAMES B	IDA BARNETT	22-B	146	1913	13473-B
BARGHORN	GEORGIA)	HARRY BARGHORN				
BARGHORN	HARRY)	GEORGIA BARGHORN	22-B	150	1913	13481-B
BARNSTEIN	ANNIE	SAMUEL BARNSTEIN	22-B	225	1913	13628-B

NAME OF DEFENDANT		NAME OF COMPLAINANT	DOCKET	PAGE	YEAR	FILE NO.
BARKLEY	CHARLES L	THE GOTTLIEB BAUERNSCHMIDT STRAUS BREWING COMPANY	22-A	183	1913	9384-A
BARABASZ	MIECSYSLAU C DR	ANTONIA KEDZIERSKI	22-B	291	1913	13757-B
BARRON	BENJAMIN L	EXPARTE	22-A	262	1913	9461-A
BARTON	BELLE C	ELIZABETH BARTON	22-A	300	1913	9490-A
BARRY	MAY	CHARLES M BARRY	22-B	143	1913	13467-B
BARRON	HARRY A	BESSIE L BARRON	22-B	420	1913	14001-B
BARTLETT	EDWARD L	WARREN A KLINE	22-A	339	1913	9522-A
BARNES	REBECCA M					
BARNES	EDWIN	MARY E THOMPSON ET AL	22-A	364	1913	9541-A
BARNES	H D					
BARNES	ELIZABETH					
BARONA	NICHOLAS (PURCHASER)	THE ASSURANCE P L & S ASSO OF BALTO CITY	22-B	417	1913	13995-B
BARRY	CHARLES E	LOUIS F LIPSEY	22-A	417	1913	9588-A
BARR	MAY	RAYMOND E BARR	23-B	1	1914	14190-B
BARKER	ELLEN S	JOHN GILL JR TRUSTEE	8-A	68	1899	4068-A
BARKER	ELLEN					
BARKER	GEORGE					
BARKER	MARIANNA	JOHN GILL JR TRUSTEE	8-A	68	1899	4068-A
BARKER	GEORGE JR					
BARKER	MARY T					
BARNETT	EDWARD F (TRUSTEE)	MAYOR & CITY COUNCIL OF BALTO	23-A	130	1914	9720-A
BARNES	CHARLES G	LENA E BARNES	23-B	171	1914	14518-B
BARKER	MILTON L	FLORENCE I BARKER	23-B	188	1914	14550-B
BARNETT	EDWARD F (TRUSTEE)	GEORGEINE O ERB ETC ET AL	23-A	130	1914	9720-A
BAREFOOT	MARY TOWNSEND (INFANT)	MERCANTILE TRUST & DEPOSIT CO OF BALTO EXECUTOR ETC ET AL	24-A	77	1915	9973-A
BARRETT	JOSEPHINE M	REBECCA JANNEY HANSON ETC	24-A	144	1915	10036-A
BARKER	JAMES T	ANGELINA V BRADLEY BARKER	24-B	190	1915	15277-B
BARTH	JOHN	ANNA MARGARET BARTH	24-B	208	1915	15310-B
BARNETT	WILLIAM P	KENNEDY HILL P B & L ASSOC	24-B	285	1915	15454-B
BARTON	JAMES L	ANNA BARTON	24-B	304	1915	15491-B
BARRETT	FREDERICK W					
BARRETT	IDA M	LILLIAN E GARING	24-B	338	1915	15556-B
BARCLAY	MELVA (INFANT)					
BARCLAY	MARGARET (INFANT)	SAFE DEPOSIT & TRUST CO ETC TR ETC	24-A	348	1915	10223-A
BARCLAY	EVELYN (INFANT)					
BARCLAY	CLARA (INFANT)					
BARROLL	L WETHERED	SUSIE N CLAYTON	25-A	17	1916	10245-A
BARBER	ISABELLA C					
BARBER	J COLLINSON					
BARBER	NELLIE					
BARBER	MILDRED	ANNA W BARBER ET AL	25-A	36	1916	10264-A
BARBER	REGINALD C (INFANT)					
BARBER	AMOS L (INFANT)					
BARBER	EDWARD S (INFANT)					
BARNES	LEE D (INFANT)	SAFE DEP & TRUST CO ETC TR	24-A	348	1915	10223-A
BARRETT	FREDERICK W					
BARRETT	IDA	COLONIAL TRUST CO TR	25-B	106	1916	15880-B
BARTON	JOHN W	BLANCHE BARTON ETC	25-B	110	1916	15888-B
BARNUM & BAILEY A CORPORATION		THE MARYLAND ICE CREAM CO ETC	25-A	111	1916	10335-A
BARTON JR	RANDOLPH (TRUSTEE)	CLARENCE L CRISE ET AL	25-A	129	1916	10352-A
BARNES	LUCINDIA	JOHN J BARNES	25-B	159	1916	15982-B
BARNES	HOWARD L	CANTON PERM B ASSO NO 1 OF BALTO CITY	25-B	172	1916	16006-B
BARTON	RANDOLPH JR (TRUSTEE)	CLARENCE L CRISE ET AL	25-A	159	1916	10380-A

NAME OF DEFENDANT		NAME OF COMPLAINANT	DOCKET	PAGE	YEAR	FILE NO.
BARBER	ISABELLA C (PUR)	ANNA W BARBER ET AL	25-A	36	1916	10264-A
BARTON	SAMUEL J	STEPHEN MATTHEWS CO ETC	25-A	221	1916	10459-A
BARCLAY	F HENRY (PUR)					
BARCLAY	BYNUM B (PUR)	W KENNEDY CROMWELL	25-B	226	1916	16112-B
BARTON	SAMUEL J	NEW HOME B & L ASSO OF BALTO CITY	25-B	291	1916	16235-B
BARRETT	JOHN I	AUGUSTINE P BARNETT	25-A	298	1916	10528-A
BARTELL	ALBERT	BERTHA BARTELL	26-B	39	1917	16449-B
BARBOUR	WILLIAM WARREN (PUR)	CATHERINE TEXTOR ET AL	19-A	238	1910	8523-A
BARRANCO	JOHN	ALBERT A BRAGER ETC ET AL	26-A	143	1917	10668-A
BARTLETT	THOMAS W	LAURA BARTLETT	26-A	201	1917	10721-A
BARTENS	FREDERICK E	CARRIE BARTENS	26-B	248	1917	16849-B
BARTHOLOME	LEWIS					
BARTHOLOME	MARTHA	AUTO B & L ASSOC OF BALTO CITY	26-B	286	1917	16922-B
BARNETT	HATTIE	JOHN H BARNETT	26-B	320	1917	16845-B
BARNETT	MARTHA	JOHN BARNETT	27-B	53	1918	17137-B
BARNES	EVA M	BENJAMIN H BARNES	27-B	67	1918	17165-B
BARTGIS	LULA E	CHARLES F BARTGIS	27-B	135	1918	17295-B
BARKER	JAMES T	ANGELINA V BRADLEY BARKER	27-B	177	1918	17378-B
BARRY	MARY	JAMES P BARRY	27-B	196	1918	17414-B
BARTHELMES	WILLIAM A (PUR)	MARIE E PENN (AN INFANT) ETC	27-A	199	1918	11000-A
BARRY	MARY	JAMES P BARRY	28-B	73	1919	17887-B
BARTHELMES	MAMIE (PUR)	MARIE E PENN (AN INFANT) ETC	27-A	199	1918	11000-A
BARNES	MARGARET	CLAUD BARNES	28-B	187	1919	18112-B
BARTON	ISABELLE RIEMAN THOM	HARRY FAHNESTOCK ET AL	28-A	151	1919	11180-A
BARTON	CARLYLE	HARRY FAHNESTOCK ET AL	28-A	151	1919	11180-A
BARTON	ISABELLE THOM	HARRY FAHNESTOCK ET AL	28-A	151	1919	11180-A
BARNES	JAMES H	SARAH F BARNES	28-B	448	1919	18599-B
BARRETT	ELLA V	GEORGE R BARRETT	28-B	466	1919	18630-B
BARTON	EDWARD J	ALICE LOUISE BARTON	29-B	74	1920	18840-B
BARNES	ADA V	WILLIAM F BARNES	29-B	110	1920	18910-B
BARBER	HENRY	LOUISE BARBER	29-B	112	1920	18914-B
BARRETT	J H	THE CORPORATE FINANCING CO ETC	29-A	73	1920	11478-A
BARRETT	ELLA A	SAMUEL G BARRETT	29-B	268	1920	19221-B
BARNES	WILLIAM F	ADA V BARNES	29-B	110	1920	18910-B
BARNES	EDWARD G	MAGGIE F BARNES	29-B	335	1920	19349-B
BARRY	ROLAND P	ADA W BARRY	29-B	338	1920	19356-B
BARON	EDMUND E (LUNATIC)	EXPARTE	29-A	342	1920	11735-A
BARRETT	JOHN J	MARY HELEN BARRETT	29-B	473	1920	19617-B
BARRANCO	MANUEL	HELEN BARRANCO	29-B	477	1920	19624-B
BARNES	SARAH C	JAMES G J BARNES				
BARNES	JAMES G J	SARAH C BARNES	29-B	537	1920	19735-B
BARNES	MOLLIE	ELIZABETH RIDINGER	29-B	662	1920	19971-B
BARTHOLOW	WILLIAM C					
BARTHOLOW	JULIA C	THE CLINTON P B & L ASSOC ETC	30-B	15	1921	20036-B
BARNES	MARGARET M	LOUIE M BARNES	30-B	48	1921	20103-B
BARTHOWSKI	FRONIE (INFANT)	MICHAEL BARTHOWSKI	30-B	91	1921	20189-B
BARNHILL	RUBY LEE	CUTHBERT C BARNHILL	30-B	104	1921	20214-B
BARTHOLOW	EDWARD E					
BARTHOLOW	MAMIE	THE CLINTON P B & L ASSOC OF BALTO CO	30-B	15	1921	20036-B
BARTON	HARRY T	J ALBERT MARSHALL	30-A	100	1921	12030-B
BARTLETT HAYWARD CO (THE) ETC		JAMES BIDEN	30-A	217	1921	13045-B
BARRETT	BEATRICE	THOMAS BARRETT	30-B	318	1921	20625-B

NAME OF DEFENDANT		NAME OF COMPLAINANT	DOCKET	PAGE	YEAR	FILE NO.
BARTGIS	GEORGE P (PUR)	THE MCKIM'S HILL PERMT BLDG				
BARTGIS	MARGARET (PUR)	ASSO OF BALTO CITY	27-B	220	1918	17461-B
BARON	EDMUND					
BARON	MARGARET	CATHERINE M HINTERNESCH ASSIGNEE ETC	30-B	383	1921	20751-B
BARANOWSKI	JOSEPH	BEATRICE L	30-B	431	1921	20844-B
BARRETT	BENJAMIN T (TRUSTEE)					
BARRETT	BENJAMIN T (IND)	CHILDS & MILLER INC	30-A	343	1921	13167-A
BARRETT	ADAM PAUL	MARY C BARRETT	31-B	4	1922	21129-B
BARNETT	VIRGINIA J	JOHN E BARNETT	31-B	10	1922	21142-B
BARTHOLOMEE	J J	EMIL NEES	31-A	149	1922	13437-A
BARNES	FRANK M	DELIA BARNES	31-B	187	1922	21491-B
BARUCH	AMALIE R ETC					
BARUCH	HARTWIG N	ISAAC LOBE STRAUS ET AL TRS ETC	31-A	186	1922	13460-A
BARR	MAY S	ANNIE M HALE	31-B	201	1922	13475-B
BARNHART	GEORGE A (PUR)	MARY VIRGINIA DULANY ET AL	29-A	108	1920	11512-A
BARTON	THOMAS E	BERTHA BARTON	31-B	248	1922	21608-B
BARKER	LYNWOOD	DORTHEA BARKER	31-B	355	1922	21817-B
BARTLETT	EDWARD L 3RD					
BARTLETT	MARION C P	JOHN E SEMMES TRUSTEE ETC	31-A	339	1922	13606-A
BARTLETT	SARAH ELIZABETH (INFANT)					
BARTLETT	ANNE LEWIS (INFANT)					
BARBER	MARY					
BARBER	WILMER	BENEFICIAL LOAN SOCIETY	31-B	428	1922	21958-B
BARKER	DORTHEA	LYNWOOD BARKER	31-B	355	1922	21817-B
BARTLETT	HELEN DENMEAD					
BARTLETT	HARRY GRIFFITH (INFANT)	SAFE DEP & TRUST CO OF BALTO TR &C	31-A	516	1922	13756-A
BARNES	JESSE	IDA BARNES	31-B	568	1922	22218-B
BARKER	JAMES T (PUR)	MARY VIRGINIA DULANY ET AL	30-A	108	1921	11512-A
BARRET	BEN TEMPLE (TRUSTEE)	THE SOVEREIGN BLDG & LOAN ASSO &C	31-B	587	1922	22254-B
BARR	RAYMOND E	ANNA M BARR	32-B	14	1923	22372-B
BARRETT	BEN TEMPLE (INDIV & TR)	PEARL E GATES (AN INFANT) &C	32-A	29	1923	13850-A
BARRETT	BEN TEMPLE (TRUSTEE)	CLYDE V MATTHEWS	32-B	139	1923	22622-B
BARRETT	BEN TEMPLE (TRUSTEE)	J MARSH MATTHEWS	32-B	150	1923	22645-B
BARTON	ISABEL RIEMAN THOM					
BARTON	CARLYLE	CHARLES E RIEMAN ET AL	32-A	199	1923	14019-A
BARTON	ISABEL THOM					
BARNES	CAROLENE N	RUTH E BARNES	32-A	215	1923	14034-A
BARTON	ELFORD	HARRY H BURNS ET AL	32-A	252	1923	14069-A
BARNES	JOHN	THERESA BARNES	32-B	382	1923	23097-B
BARNETT	JAMES L	GENEVIEVE BARNETT	32-B	496	1923	23318-B
BARNETT	MABEL L (INFANT)	JARVIS L BARNETT (INFANT)	32-B	519	1923	23358-B
BARNICKEL	JOHN JR					
BARNICKEL	ANNA C	KUNIGUNDA EUGENIA SCHOENENBERGER	32-A	405	1923	14232-A
BARNICKEL	JOHN JR					
BARNES	MARY	FLORENT ~~FLORENCE~~ BARNES	32-B	572	1923	23461-B
BARTELL	JOHN	GREAT EASTERN BLDG ASSO OF				
BARTELL	ANNA	HIGHLANDTOWN &C	32-B	587	1923	23489-B
BARCROFT	GEORGE A	MARY E BARCROFT	33-B	37	1924	23627-B
BARTAS	STANLEY	MARGARET BARTAS	33-B	71	1924	23695-B
BARANOWSKI	BEATRICE L	JOSEPH BARABOWSKI	33-B	77	1924	23706-B
BARRON	JOHN T					
BARRON	ELIZABETH M	VERMONT BLDG & LOAN ASSO INC	33-B	94	1924	23741-B

NAME OF DEFENDANT		NAME OF COMPLAINANT	DOCKET	PAGE	YEAR	FILE NO.
BARELSON	FRANK	IDA BARELSON	33-B	127	1924	23807-B
BARON	HERMAN L	STELLA K BARON	33-B	132	1924	23817-B
BARANOWSKI	JOSEPH	BEATRICE L BARANOWSKI	33-B	77	1924	23706-B
BARNES	FLORENT ~~FL~~ X-Bill	MARY BARNES	32-B	572	1923	23461-B
BARUCH	AMALIE R					
BARUCH	HARTWIG N	HENRY LOBE STRAUS ET AL	2-A	571	1893	1958-A
BARUCH	SIMONA					
BARNETT	HARRISON W	GERTRUDE BARNETT	33-B	275	1924	24100-B
BARNES	HARRY L	ANNA E BARNES	33-B	322	1924	24190-B
BARRETT	FANNIE	THOMAS BARRETT	33-B	359	1924	24262-B
BARRONS	HARRY	MARIE BARRONS	33-B	431	1924	24405-B
BARNETT	ALFRED	WILLIAM S BUCIMAN	33-A	271	1924	14553-A
BAROCH	RUDOLPH (PUR)					
BAROCH	EMMA (PUR)	CARNEGIE BLDG & LOAN ASSO	33-B	456	1924	24453-B
BARNES	LEE D (PUR)	SAFE DEPOSIT & TRUST CO	24-A	348	1915	10223-A
BARNICKEL JR	JOHN (PUR)	KUNIGUNDA EUGENIA SCHOENENBERGER	32-A	405	1923	14232-A
BARTLETT HAYWARD CO THE	(PUR)	JAMES BURGESS MACNEAL ETC	33-A	386	1924	14513-A
BARRY	J EDWIN	VERA K BARRY	34-B	97	1925	24930-B
BARNES	JOHN A	MARY G BARNES	34-B	120	1925	24976-B
BARNICKEL	ANNA C (PUR)	KUNIGINDA EUGENIA SCHOENENBERGER	32-A	405	1923	14232-A
BARRETT	JOHN H					
BARRETT	VIRGINIA LUMPKIN (INFANT)					
BARRETT	JOHN HERBERT (INFANT)					
BARRETT	JAMES CLARK (INFANT)	JOSEPH A MCCULLOUGH	34-A	66	1925	14757-A
BARRETT	SUSAN CLARK (INFANT)					
BARRETT	DAVID PRESSLEY (INFANT)					
BARRETT	ALLEN MCCULLOUGH (INFANT)					
BARANZ	VICTOR G					
BARANZ	THELMA K	THE ADONIS BLDG SAVG & LOAN ASSO	34-B	166	1925	25067-B
BARLOWE	ROBERT	MARY BARLOWE	34-B	212	1925	25155-B
BARR	HYMAN	FANNIE BARR	34-B	258	1925	25244-B
BARTON	RAYMOND	BESSIE BARTON	34-B	300	1925	25324-B
BARCO	CHARLES HENRY	EXPARTE	34-A	178	1925	14862-A
BARTON	ADELINE E	EXPARTE	34-A	184	1925	14868-A
BARNES	EDWARD G	MARGARET F BARNES	34-B	453	1925	25620-B
BARTLETT	EDWARD L 3RD	EXPARTE	34-A	301	1925	15001-A
BARANOWSKI	FRANCISZEK					
BARANOWSKI	STANISLAWA	THE KOSCIUSZKO PER L & S ASSO	34-B	33	1925	25777-B
BARRANCO	PETRO	EXPARTE	34-A	333	1925	15030-A
BARNETT	JOHN	MAMIE J BARNETT	34-B	579	1925	25864-B
BARKOVICH	MARY (PUR)					
BARKOVICH	JOHN (PUR)	EXPARTE MAGDALENA KROH	33-A	422	1924	14310-A
BARGRASSIS	PHILIP					
BARGRASSIS	REBECCA	THE SOUTH HIGH ST L & S ASSO	34-B	594	1925	25892-B
BARGROSSER	PHILIP					
BARGROSSER	REBECCA					
BARRETT	LAWRENCE E	HELEN BARRETT	34-B	707	1925	26100-B
BARSHACK	BARUCH					
BARSHACK	PEARL	FIRST PODOLIAR LOAN & SAVGS ASSO	35-B	116	1926	26442-B
BART	BENJAMIN	LILLIAN BART	35-B	139	1926	26489-B
BARTHOLOMEE	FRANK H					
BARTHOLOMEE	ALICE	MRS ROSA A CAPERTAR ET AL	35-A	31	1926	15128-A

NAME OF DEFENDANT		NAME OF COMPLAINANT	DOCKET	PAGE	YEAR	FILE NO.
BARKLEY	JOHN WESLEY	GEORGEANNA BARKLEY	35-B	204	1926	26617-B
BARTLETT HAYWARD COMPANY THE		HELENA FAST	35-B	229	1926	26666-B
BARKER	MORRIS	IDA BARKER	35-B	368	1926	26937-B
BARR	RAYMOND E	MABEL I BARR	35-B	504	1926	27205-B
BARNETT	JOHN	CARRIE E BARNETT	35-B	583	1926	27359-B
BARON	MARGARET GERTRUDE	BOLESLAW JAKUBAWSKI ETC	35-A	241	1926	15339-A
BARRETT	ANN	ADAM R BARRETT	35-B	598	1926	27387-B
BARRY	GEORGE N					
BARRY	MRS N	NEWARK CASH CREDIT CO	35-B	658	1926	27502-B
BARRETT	FRANKLIN PHILIP	GERTRUDE ELIZABETH BARRETT	35-B	711	1926	27604-B
BARRETT	CATHERINE R					
BARRETT	JAMES H	SAFE DEPOSIT & THUST CO	35-A	359	1926	15444-A
BARR	ROBERT THEODORE	ETHEL L BARR	35-B	917	1926	28000-B
BARTON	CARLYLE (PUR)	HOPKINS PLACE SAVGS BANK	35-B	470	1926	27139-B
BARNES	WALTER O	ETHEL B BARNES	36-B	96	1927	28303-B
BARTON	ISABEL RIEMAN THOM					
BARTON	CARLYLE					
BARTON	ISABEL THOM	CHARLES E RIEMAN ET AL	36-A	123	1927	15651-A
BARTON	CARLYLE					
BARTON	ANNA ROWE RIEMAN					
BARRETT	WINFIELD	GRACE NEWLAND BARRETT	36-B	235	1927	28577-B
BARRETT	BERYL HOWARD	CHARLES H CLASSEN	36-A	242	1927	15760-A
BARNER	MARY FRANCES					
BARNER	JOHN	EUTAW B & L ASSOC	36-C	225	1927	449-C
BARRACA	PEERLESS G	PASQUALE BARRACA	36-B	391	1927	28869-B
BARNES	J	HOFFMAN HENON CO	36-A	308	1927	15816-A
BARBER	WILMER R					
BARBER	MARIAN	KOSCIUSZKO PERM L & S ASSOC	36-C	310	1927	613-A
BARNES	NANNIE	GRANVILLE WILLIAM BARNES	36-B	455	1927	28991-B
BARRANGER	THOMAS L	RUTH E BARRANGER	36-B	469	1927	29016-B
BRADY	PATRICK J	JENNIE BUTTA	36-B	529	1927	29131-B
BARR	HYMAN					
BARR	BENJAMIN	WILLIAM B SHAPIRO	36-A	485	1927	15984-A
BARR	BROS					
BARRETT	THOMAS					
BARRETT	MYRTLE E	PREFERRED B & L ASSOC	37-C	4	1928	875-C
BARTH	CHARLES H	FLORA L BARTH	37-B	31	1928	29294-B
BARTON	MARTHA	EXPARTE	37-A	16	1928	16005-A
BARTON	GROVER C	CLARA C MASON	37-A	37	1928	16026-A
BARRY	NINA	J FRANK ZELLER	37-A	80	1928	16064-A
BARNES	CLARA COOKE	DAVID REUS P L & S ASSOC	37-C	110	1928	1085-C
BARRON	SUSIE M	FREDERICK B BARRON	37-B	236	1928	29701-B
BARTON	H ROSS	ROLAND T CARROLL	37-A	211	1928	16203-A
BARRY	ROBERT W					
BARRY	MARGARET M	OCCIDENT P B & L ASSOC	37-C	207	1928	1274-C
BARNES	HERBERT E					
BARNES	CAROLINE M	MARYLAND CHATTEL LOAN ASSOC	37-C	224	1928	1306-C
BARNHILL	BENNIE	EMMA BARNHILL	37-B	450	1928	30120-B
BARBER	CLYDE					
BARBER	GLADYS	FREDERICK D HALL ET AL	37-A	422	1928	16387-A
BARRY	CHARLES E					
BARRY	CHARLES M	BENJAMIN SHAPIRO ET AL	37-A	433	1928	16397-A

NAME OF DEFENDANT		NAME OF COMPLAINANT	DOCKET	PAGE	YEAR	FILE NO.
BARGAIN	MARIE	EXPARTE	37-A	455	1928	16412-A
BARK	YETTEE	BENJAMIN BARK	38-B	11	1929	30573-B
BARRETT	THOMAS J					
BARNUM	R G	ROBERT H MCNEILL	38-A	42	1929	16523-A
BARNUM OIL CO						
BARTHOLOM	ANDREW G					
BARTHOLOM	SADIE	UNITED RAILWAYS BLDG ASSOC	38-C	37	1929	1969-C
BARR	ROBERT	MARY EDNA BARR	38-B	87	1929	30724-B
BARFIELD	MARGARET	OWEN D BARFIELD	38-B	125	1929	30800-B
BARSTON	DAVID F					
BARSTON	FANNIE E	HIGHLAND PERMT BLDG ASSOC	38-C	129	1929	2153-C
BARTELS	RAYMOND F					
BARTELS	ETHEL A	JACKSON SQUARE L & S ASSOC	38-C	130	1929	2154-C
BARNHARD	ELLEN PRIDHAM	NELLIE PRIDHAM GUYER	38-A	166	1929	16638-A
BARBOUR	DELAWARE	BLANNA E BARBOUR	38-B	236	1929	31020-B
BARZYCK	WALTER W (PUR)					
BARZYCK	MARGARET (PUR)	EXPARTE TEKLA KLIMEK	38-A	69	1929	16549-A
BARTLETT HAYWARD CO		CURRAN W HARVEY	38-A	230	1929	16697-A
BARNES	JAMES O	ESTHER M BARNES	38-B	321	1929	31189-B
BARBER	JOHN (PUR)	FREDERICK D HALL	37-A	427	1928	16387-A
BARRETT	WILLIAM L K	CAROLINE BOLFAR	38-A	330	1929	16789-A
BARRANGER	ESTELLE A	CHARLES E BARRANGER	38-B	440	1929	31416-B
BARRETT	JOSEPH B					
BARRETT	CATHERINE	CITIZENS FINANCE SERVICE	38-C	336	1929	2357-C
BARRY GROVE & COMPANY INC		JOHN W MATHENY	38-A	495	1929	16968-A
BARBER	GEORGE	IDA BARBER	38-B	569	1929	31675-B
BARNARD	RANDOLPH O	NELLIE PRIDHAM GUYER	38-A	166	1929	16638-A
BARBECUE RESTAURANT		JOHN R LEMMERT	38-C	408	1929	2698-C
BARRON	ROSE	MAX FURLAND	38-A	581	1929	17043-A
BARNES	GEORGE F	ANNA S BARNES	38-B	713	1929	31937-B
BARNICKEL	MARY A	ARTHUR L BARNICKEL	38-B	718	1929	31947-B
BARBOUR	E L	BONDED FINANCE CO	38-C	497	1929	2866-C
BARNES	JOHN A JR	MARY G BARNES	38-B	782	1929	32064-B

NAME OF DEFENDANT		NAME OF COMPLAINANT	DOCKET	PAGE	YEAR	FILE NO.
BASH	JOHN H					
BASH	CHARLOTTE	CHARLES J BONAPARTE	1	118	1889	282
BASH	EDWARD H	BENTLEY C BIBB	1	167	1890	399
BASS	NATHAN	ROSIE BASS	4-B	158	1895	2821-B
BASS	NATHAN	ROSIE BASS	5-B	117	1896	3301-B
BASEMAN	ANNIE MARIA	JOHN F BASEMAN	5-B	186	1896	3437-B
BASSETT	HENRY	CITIZENS INSURANCE CO OF MISSOURI	7-A	188	1898	3788-A
BASSETT	CARRIE	JOHN A BASSETT	7-B	242	1898	4615-B
BASSHOR	THOMAS C					
BASSHOR	C HAZELTINE	WILLIAM A MOALE	8-A	42	1899	4042-A
BASSHOR AND COMPANY	THOMAS C					
BASSLER	MINNIE C	HENRY W BASSLER	8-B	177	1899	5125-B
BASHOR COMPANY	(THE THOMAS C)	ANDREW J REIDER	9-A	347	1900	4847-A
BRASHERS	RACHEL A	EXPARTE	10-A	394	1901	5294-A
BAST	JOHN					
BAST	ELIZABETH	ELIZABETH LAUER ET AL	11-B	46	1902	6941-B
BASH	MARIE C	HENRY C BASH	12-B	224	1903	7816-B
BASSHOR THOMAS C COMPANY ETC		EDWARD C CARRINGTON JR REC	14-A	305	1905	6790-A
BASSHOR	C HAZELTINE					
BASSHOR	C HAZELTINE		14-A	306	1905	6791-A
BASSHOR	C HAZELTINE		14-A	308	1905	6793-A
BASSHOR	C HAZELTINE	EDWARD C CARRINGTON JR REC	14-A	310	1905	6795-A
BASSHOR	C HAZELTINE		14-A	311	1905	6796-A
BASSHOR	C HAZELTINE		14-A	313	1905	6798-A
BASSHOR	C HAZELTINE		14-A	355	1905	6840-A
BASIL	DOREATHA A	WILLIAM ALTON BASIL	15-B	131	1906	9088-B
BASS	NATHAN (PUR)	DAVID VAN COLLOM	15-A	73	1906	6990-A
BASSIST	MAX	CORA BASSIST	16-B	73	1907	9373-B
BLASIHKOWSKI	HERMAN OTTO PAUL	EXPARTE	16-A	286	1907	7547-A
BASE	SADIE					
BASE	GERTRUDE	JOSEPH BASE	18-A	61	1909	8123-A
BASE	JOSEPH (ADMR)					
BRASE ELECTRIC COMPANY THE OF BALTO CITY		CLAUDE E BRASEFIELD	18-A	204	1909	8257-A
BRASEFIELD	CLAUDE E	FRANCIS J CAMPBELL ET AL	19-A	165	1910	8456-A
BASIL	DOREATHA	WILLIAM BASIL	20-B	97	1911	11888-B
BASIL	DOREATHA B	WILLIAM A BASIL	21-B	264	1912	12902-B
BASYE	FREDERICK F	EXPARTE	21-A	215	1912	9124-A
BASS	NATHAN					
BASS	HYMAN G	MAX KALUS ET AL ETC	21-A	233	1912	9139-A
BASSETT	FRANK P	EDWARD W WHITE ET AL	21-A	250	1912	9155-A
BASSIN	MORRIS (PUR)					
BASSIN	ROSA (PUR)	EXPARTE HARRY E REINHARD	12-A	452	1903	6162-A
BASTISTA	GUSTAVE	CARMELA BASTISTA	22-B	190	1913	13558-B
BASS	NATHAN	HARRY TREGER	23-A	77	1914	9669-A
BLASE	OTTO (CASE A) (PUR)		24-B	99	1915	15104-B
BLASE	OTTO (CASE B) (PUR)	HANOVER BANKG & BLDG ASSO ETC	24-B	99	1915	15105-B
BLASCHKO	WILHELM	JUSTINA BLASCHKO	24-B	325	1915	15530-B
BASS	JAMES R	MCHENRY ST BLDG & LOAN ASSO NO 1				
BASS	MAGGIE M	OF BALTO CITY	27-B	45	1918	17120-B
BASOFF	JACOB	FANNIE CRYSTAL	28-A	309	1919	11340-A
BASSLER	JOHN EDWARD	NELLIE MAY BASSLER	29-B	353	1920	19385-B
BASS	MAX	ANNIE BASS	29-B	583	1920	19822-B

NAME OF DEFENDANT		NAME OF COMPLAINANT	DOCKET	PAGE	YEAR	FILE NO.
BASIL	PIERCEE	MORRIS BASIL	30-B	163	1921	20328-B
BRASHKIS	PETER	ELIZABETH BRASHKIS	31-B	59	1922	21240-B
BASS	NATHAN (LUNATIC)	EXPARTE	31-A	124	1922	13403-A
BASS	HYMAN	MYER STEINBERG COMMITTEE ETC	31-A	208	1922	13481-A
BASSIN	MORRIS A (PUR)	EXPARTE HARRY E REINHARD	12-A	452	1903	6162-A
BASS	MASTON T	HARRY O WILSON	31-B	310	1922	21730B
BASS	NATHAN (INFANT)	CHARLES BASS	31-A	364	1922	13630-A
BASS	MASTON T	ISAAC H WEST ET AL	31-A	387	1922	13649-A
BASS	NATHAN (ALLEGED LUNATIC)	LAIBESH KATZNER ET AL	31-A	408	1922	13668-A
BRASHKIS	PETER	ELIZABETH BRASHKIS	32-B	125	1923	22595-B
BRASHKIS	ELIZABETH					
BRASHKIS	LIZBIT	PETER BRASHKIS	32-A	119	1923	13939-A
BASSIN	MORRIS					
BASSIN	ROSA	WILLIAM J O'BRIEN JR TRUSTEE	32-B	268	1923	22874-B
BASS	BESSIE L	WILLIAM T BASS	32-E	560	1923	23438-B
BRASS	EDYTHE K					
BRASS	MILDRED					
BRASS	CHARLES W	ELMIRA K BRASS	33-A	47	1924	14340-A
BRASS	CHARLES W JR					
BRASS	BESSIE AMES					
BASH	ROY J	EXPARTE	33-A	350	1924	14634-A
BASKIN	HARRY	VERONICA BASKIN	34-B	14	1925	24765-B
BASSIN	MORRIS					
BASSIN	ROSE	STAR SAVGS & LOAN ASSOC	34-B	259	1925	25247-B
BLASDEL	ELIZABETH G	WILLIAM S BAER ET AL	34-A	225	1925	14904-A
BASKERVILLE	ALLEN	ROSA BASKERVILLE	35-B	9	1926	26228-B
BASS	BENJAMIN	ESIEL L FISCHBACK	36-A	4	1927	15531-A
BASS	SYLVIA	EXPARTE	36-A	55	1927	15582-A
BLASZKOWSKI	JOSEPH					
BLASZKOWSKI	MARGARET					
BLASZKOWSKI	ANNA	EXPARTE	36-A	168	1927	15694-A
BLASZKOWSKI	MARIE					
BLASZKOWSKI	JOSEPH					
BLASZKOWSKI	WALTER					
BASSFORD	MAUD A					
BASSFORD	CHARLES C	CLARENCE L JARVIS	36-A	274	1927	15787-A
BASSIN	DANIEL	EXPARTE	37-A	83	1928	16067-A
BASSIN	AARON H	YELLOW CAB CO	37-A	515	1928	16463-A
BASSIN	AARON	MANUEL FOAM	38-C	213	1929	2319-C
BRASHER	WILLIAM MATT	IRENE M BRASHER	38-B	376	1929	31297-B
BASIL	WILLIAM H	CATHERINE BASIL	38-B	400	1929	31341-B

NAME OF DEFENDANT		NAME OF COMPLAINANT	DOCKET	PAGE	YEAR	FILE NO.
BATORY	JOSEPHINE					
BATORY	IGNATIUS	ADALINE DARLING	1	9	1889	23
BATCHATIS	HENRY ALBERT	GREENMOUNT BLDG ASSOC NO 3 &C	1	14	1889	39
BRATT	JOHN	BALTO & OHIO R R CO	1	97	1889	114
BATEMAN	BENJAMIN F	LOCUST POINT BLDG ASSO &C	1	174	1890	416
BATEMAN	JOHN G	MARY F BATEMAN	1	418	1891	915
BRATT	GEORGE N	MARGARET E BRATT	2	404	1893	1966
BATZLER	JOHN A	GEORGE HOLTZMANN JR	3-A	30	1894	2132-A
BATHON	JOSEPH GEORGE	MARY GERTRUDE WINGROVE BATHON	4-B	84	1895	2678-B
BATTEAST	HARRISON B	ELLEN J BATTEAST	4-B	120	1895	2748-B
BATTENFIELD	SOPHIA A	JOHN B H JEFFERSON	4-A	264	1895	2707-A
BATMAN	WOODSON T	LILLIE D BATMAN	5-B	105	1896	3277-B
BATES	FRANCIS					
BATES	JOSHUA A					
BATES	JOHN					
BATES	JAMES W	LEWIS MYERS	5-A	212	1896	3012-A
BATES	WILBUR F					
BATES	EDMUND T					
BATES	MARGARET					
BATZER	MARY	MARY L BATZER	6-A	248	1897	3448-A
BRATT	WILLIAM J					
BRATT & ROBINSON		EXPARTE	7-A	15	1898	3615-A
BATTENFIELD	GEORGE W	ELIZABETH BATTENFIELD	7-B	130	1898	4397-B
BATEMAN	CATHERINE A S	EQUITABLE LOAN & INVESYMENT ASSO &C	8-B	4	1899	4765-B
BATTEE	GEORGE H	JAMES MCEVOY GUARDIAN	8-A	81	1899	4061-A
BATTENFELD	ANNA M	CATHERINE BEIMSCHLA ET AL	8-A	381	1899	4381-A
BATZER	MINNIE	MARY L BATZER & C	9-A	72	1900	4572-A
BATTON	JOHN	WILLIAM A BATTON	9-A	102	1900	4602-A
BATCHATIS	HENRY ALBERT	PROGRESSIVE PERMT B & L ASSON	9-B	302	1900	5101-B
BATEMAN	CATHERINE A S	MARY E GIBSON	10-B	27	1901	5297-B
BATTENFIELD	DANIEL	ELIZABETH BATTENFIELD	10-B	215	1901	5668-B
BATTEE	JOHN R	FANNIE M BATTEE	10-B	243	1901	5723-B
BATES	MARY					
BATES	JOHN SAVAGE	THEODORE COOKE ET AL	12-A	145	1903	5867-A
BATTEN	NOAH	JULIA BATTEN	13-B	134	1904	8189-B
BATCHELOR	CHRISTOPHER COLUMBUS	MARY EMMA BATCHELOR	13-B	193	1904	8316-B
BATEMAN	ROBERT J	CLARENCE E JONES	14-A	229	1905	6697-A
BATCHELDER	ADELINE E	GEORGE E HARRIS (ADMR)	17-A	157	1908	7780-A
BATORY POLISH AMER BLDG & LOAN ASSN A CORPORATION		FIRST CATHOLIC SLOVAK UNION A CORPORATION OF THE STATE OF OHIO	19-A	150	1910	8443-A
BATES	JAMES	THE UNEQUAL PERP LAND & BLDG OF BALTO CITY ETC	20-B	146	1911	11982-B
BATES	CATHERINE D					
BATTISTON	ANTONIO	ISAAC TIEFENBRUN	20-A	186	1911	8819-A
BATZER	PEARL HARRIS	MARY E SPRANKLIN WILLIAMS	22-A	89	1913	9294-A
BATEMAN	WILLIAM F	MAGGIE BATEMAN	22-B	238	1913	13653-B
BATASZUS	JOSEPH	AGOTA BATASZUS	25-B	142	1916	15949-B
BATTAGLIA	FRANCISCO (CASE A)					
BATTAGLIA	CANCETA (CASE A)	AURORA BLDG & LOAN ASSO ETC	26-B	149	1917	16661-B
BATTAGLIA	FRANCISCO (CASE B)					16662-B
BATTAGLIA	FRANCISCO (CASE B)					
BATTENFELD	LOUISE A	GEORGE A BATTENFELD	27-B	301	1918	17612-B
BATSON	CHARLES	ETHEL BATSON	27-B	312	1918	17635-B
BRATTAN JR	ROBERT F	ELISE VAN NESS ET AL	27-A	201	1918	11002-A

NAME OF DEFENDANT		NAME OF COMPLAINANT	DOCKET	PAGE	YEAR	FILE NO.
BRATTAN	MAUDE MERRIL					
BRATTAN	ELEANOR (WIDOW)	ELISE VAN NESS ET AL	27-A	201	1918	11002-A
BRATTAN 111	ROBERT F					
BATCHELOR	WALLACE W	HILDA BATCHELOR	28-B	258	1919	18244-B
BATTISTA	GUSTAVE	CARMELIA BATTISTA	28-B	287	1919	18298-B
BATEMAN	ALICE					
BATEMAN	LEONARD	FRANCES FROMM ET AL	28-A	200	1919	11226-A
BRATMAN	DAVID	JENNIE BRATMAN	28-B	327	1919	18370-B
BATCHELOR	MARY VASHTI	EXPARTE	28-A	316	1919	11346-A
BATEMAN	ACHSAH B	BURKHEAD W BATEMAN	29-B	38	1920	18768-B
BRATTON	ROBERT F	EXPARTE	27-A	255	1918	11002-A
BATCHELOR	CHRISTOPHER C	MARY E BATCHELOR	30-A	229	1921	13057-A
BATCHELOR	GEORGE W	LAURA BATCHELOR	30-B	484	1921	20942-B
BATTERSON	THEODORE F	WEST END BLDG & LOAN ASSO	32-B	310	1923	22957-B
BATES	THOMAS R	BERTHA E BATES	32-B	595	1923	23504-B
BLATTER	SARA M	JAMES BURGESS MACNEAL ETC	33-A	229	1924	14513-A
BATES	CALYN	EDITH M BATES	34-B	147	1925	25029-B
BATTAGLIA	CANCETA Z					
BATTAGLIA	FRANCISCO	THE BELVEDERE BLDG & LOAN ASSO	34-B	241	1925	25211-B
BATTAGLIA	FRANCISCO					
BATTAGLIA	CANCETA	THE BELVEDERE BLDG & LOAN ASSO	34-B	241	1925	25212-B
BLATCHLEY	ELBERT L	FLORENCE S BLATCHLEY	34-B	485	1925	25683-B
BATES	JOSEPHINE	ELLA WYNN KING ET AL	34-A	305	1925	15005-A
BATES	CHARLES	INEZ BATES	34-B	589	1925	25822-B
BATTLE	JASPER	YALE BLDG & LOAN ASSOC	35-B	491	1926	27179-B
BATCHELOR	NELSON J	FLORENCE BATCHELOR	35-B	526	1926	27247-B
BATCHELOR	HARRY H (PUR)	ARUNDEL MORTGAGE CO	35-B	656	1926	27498½-B
BRATMAN	CHARLES SOLOMON	EVELYN BELL BRATMAN	35-B	923	1926	28010-B
BATES	BENJAMIN H					
BATES	CORA L	COLUMBIAN BLDG ASSOC	36-C	18	1927	36-C
BATCHELOR	HARRY H (PUR)	ARUNDLE MORTG CO	35-B	951	1926	28062-B
BATTENFELD	CHARLES E	LILLIAN G BATTENFELD	36-B	454	1927	28989-B
BATORY AMERICAN B & L ASSOC		ELIZABETH FURMAN	36-B	480	1927	29038-B
BLATCHLEY	ELBERT L	FLORENCE S BLATCHLEY	37-B	13	1928	29258-B
BATEY	FRED	LAURA V BATEY	37-B	40	1928	29313-B
BATSON	JOSEPH	ESTELLA BATSON	37-B	132	1928	29496-B
BATTAGLIA	FRANK					
BATTAGLIA	CONCETTA	J F WIESSNER BLDG ASSOC	37-C	414	1928	1680-C
BATES	ALBERT D JR					
BATES	EVA B	UNCLE SAM L & S CO	38-C	135	1929	2164-C
BATCHELOR	JAMES E					
BATCHELOR	FANNIE E	JACOB I HAMBURGER	38-C	379	1929	2642-C
BATCHELOR	EMMA V					
BATCHELOR	FRANK R	RELIABLE S & L ASSOC	38-C	430	1929	2741-C
BATHBE	GEORGE	EXPARTE	38-A	626	1929	17081-A

NAME OF DEFENDANT		NAME OF COMPLAINANT	DOCKET	PAGE	YEAR	FILE NO.
BAUMHAUER	ELMIRA	GUSTAV BAUMHAUER	1	108	1889	255
BAUER	ANNA M					
BAUER	F WILLIAM					
BAUER	ANNA	CHRISTINE DRAGER ET AL	1	148	1890	356
BAUER	GEORGE					
BAUER	IDA					
BAUER	JOHN					
BAUDOINE	A	EDWARD H VAN INGEN ET AL	1	150	1890	358
BAUERNSCHMIDT & MARR BREWING CO OF BALTO CITY		NINTH WEST COLUMBIA BLDG ASSOC	1	268	1890	637
BAUERNSCHUB	JOHN	EAST LOMBARD ST P B & S SOC'Y "A"	1	381	1891	849
BRAUNREITER	ADAM					
BRAUNREITER	ELIZABETH A M	FREDERICK HELB	1	465	1891	1015
BAUERSFELD	HENRY W					
BAUERSFELD	AMELIA	ALICE ANNA ST L & S ASSN	1	10	1889	26
BAUR	ROBERT					
BAUR	JOHN					
BAUR	JOHN THOMAS					
BAUR	MAGDALEN					
BAUR	BARBARA	LOUIS SINSHEIMER	2	153	1892	1461
BAUR	JOSEPH					
BAUR	GEORGE					
BAUR	MARY LIZZIE					
BAUR	HEINRICH					
BAUR	GUSTAV					
BAUERNSCHMIDT (GEORGE) BREWING CO		FIRST NATIONAL BANK BALTO	2	218	1892	1580
BAUERSFELD	HENRY W					
BAUERSFELD	AMELIA	JACOB PLACK ET AL	2	268	1893	1678
BAUMANN	JUSTINA	JOSEPH BAUMANN	2	400	1893	1962
BAUMAN	CATHERINE MAGDALENA					
BAUMAN	CHRISTIAN	RACHEL ALEXANDER ET AL	2	63	1892	1264
BRAUN	JULIUS J					
BRAUN	MAX	BRUNO FRANKEL &C	3-A	21	1894	2123-A
BAUERNSCHMIDT	GEORGE	GEORGE H BORCHERDING ET AL	3-A	223	1894	2370-A
BAUER	JOSEPH	BALTIC PERPTL B & L ASSN	4-B	147	1895	2800-B
BAUER	JOSEPH	BALTIC PERPTL B & L ASSN	4-B	148	1895	2801-B
BAUMBACH	HENRY	THE BEVAN ST SAVGS ASSO NO 1 &C	5-A	228	1896	3030-A
BAUMANN	FRANK H	AGATHA BAUMAN	6-B	27	1897	3609-B
BAUMGARTEN	CHARLES J	WILLIAM W DASHIELDS ET AL	6-A	65	1897	3264-A
BAUM	KARSCHMAN					
BAUM	SARAH	KATHIE BERNHEIMER ET AL	7-B	6	1898	4151-B
BAUERNSCHMIDT	JOHN F	FREDERICK AVE BLDG ASSOC & C	7-B	205	1898	4543-B
BRAUTIGAM	CHARLES A	KATE A BRAUTIGAM	7-B	263	1898	4655-B
BAUER	HENRY	ALICE BAUER	7-B	290	1898	4708-B
BAUERNSCHMIDT	JOHN J	THE JOHN F WIESSNER BREWING CO				
BAUERNSCHMIDT	JOHN	& C ET AL	7-A	315	1898	3915-A
BAUR	JOHN G	T JULIUS SCHAUMLOEFFEL ET AL	8-A	45	1899	4045-A
BAUM	KARSCHMAN	ELLEN LESEM &C &C	8-B	125	1899	5026-B
BAUR	JOHN G	GEORGE F ROMAN	8-A	261	1899	4261-A
BAUMBACH	HENRY					
BAUMBACH	ANNIE	LOUISA BAUMBACH	8-A	292	1899	4292-A
BAUER	HENRY	HARRY EKAS &C	8-A	320	1899	4320-A
BAUERNSCHMIDT BREWG CO (THE GEORGE)		EXPARTE	9-A	34	1900	4534-A

NAME OF DEFENDANT		NAME OF COMPLAINANT	DOCKET	PAGE	YEAR	FILE NO.
BAUGHER	JACOB H	CHARLES J CARRUTHERS	9-A	46	1900	4546-A
BAUMGARTEN	WILLIAM	HARRY HENNEMAN ET AL	9-A	342	1900	4842-A
BAUERNSCHMIDT	JOHN	RICHARD B SPERRY ET AL	10-A	34	1901	4934-A
BAUERNSCHMIDT	JOHN	RICHARD B SPERRY	10-A	39	1901	4939-A
BAUCHARDT	CHARLES					
BAUCHARDT	EDWARD	BERTHA SCHMIDT ET AL	10-A	78	1901	4978-A
BAUERNSCHMIDT	MARGARETHA					
BAUERNSCHMIDT	JOHN	FREDERICK BAUERNSCHMIDT ET AL	10-A	193	1901	5093-A
BAUERNSCHMIDT	ELIZABETH					
BAUM	EDWARD (CASE A)	EQUITABLE BLDG LOAN & INVESTMENT	10-B	192	1901	6623-B
BAUM	EDWARD (CASE B)	ASSN & C	10-B	193	1901	6624-B
BAUM	JOHN	MARY BAUM	10-B	300	1901	6833-B
BAUER	JOHN C (PUR)	HIBERNIAN PERP B & L ASSOC & C	11-B	27	1902	6902-B
BAUMBACH	LOUISA	HENRY BAUMBACH	11-B	67	1902	6982-B
BAUM	MARY	JOHN BAUM	10-B	300	1901	6833-B
BAUERNSCHMIDT	JOHN	SAMUEL J HARMAN ET AL	11-A	342	1902	5682-A
BAUERNSCHMIDT	MARY	MARGARET SCHNEIDER	12-A	105	1903	5827-A
BRAUN	VICTOR H	JOHN A MURPHY ET AL	12-A	210	1903	5932-A
BLAUSTEIN	SOLOMON	CELIA NAUMAN	12-B	219	1903	7807-B
BAUERNSCHMIDT	FREDERICK (PURCHASER)	EXPARTE TRUST ESTATE OF EDW D ONION	2	464	1894	1905
BRAUNSTEIN	REBECCA					
BRAUNSTEIN	SAMUEL	CHARLES CRONHARDT	13-A	62	1904	6240-A
BRAUN	ALICE H	GEORGE L BRAUN OF J ET AL	13-A	98	1904	6272-A
BRAUN	MARIE J					
BRAUN	EUGENIA H					
BRAUN	WILLIAM H JR	GEORGE L BRAUN OF J ET AL	13-A	98	1904	6275-A
BRAUN	RALPH G					
BRAUN	CATHERINE H					
BAUERNSCHMIDT	AGNES					
BAUERNSCHMIDT	FREDERICK	JOHANNA WEHR ET AL	13-A	188	1904	6358-A
BAUGHER	JACOB H (PURCHASER)	MORNING STAR COUNCIL NO 10 JUNIOR ORDER UNITED AMERICAN MECHANICS OF BALTO CITY ET AL	13-A	210	1904	6380-A
BAUER	EMELIA S (PURCHASER	CLARENCE J BOYD ET AL	12-A	345	1903	6060-A
BAUERSFELD	PAUL E (PURCHASER)	CANTON PERM B ASSO NO 1 &C	13-B	148	1904	8217-B
BAUER	CHRISTINA					
BAUER	MARGARET	SABINA A DEBES	14-A	5	1905	6475-A
BAUER	ALOYSIUS J					
BAUMHAUER	GUSTAV (PURCHASER)					
BAUMHAUER	SOPHIA (PURCHASER)	MARY M PATTERSON	14-A	94	1905	6564-A
BRAUN	ADOLPH	ALBERT F LOETZ	14-A	186	1905	6655-A
BRAUER	MARIE	JULIUS F BRAUER	14-B	105	1905	8575-B
BAUTRO	ADAM F	LEONARD W SIMMONS ASSIGNEE	14-B	225	1905	8811-B
BAUERSFELD	EMIL GEORGE					
BAUERSFELD	JOSEPHINE AMELIA	AMELIA BAUERSFELD SCHNEIDER ET AL	15-A	15	1906	6929-A
BRAUN	ANNIE M (PURCHASER)	MARGARET S KIRK ET AL	15-A	60	1906	6974-A
BAUST	GEORGE	MARY ELIZABETH BAUST	15-B	119	1906	9064-B
BAUER	JOHN C (PURCHASER)	LETITIA M MCCUSKER	15-A	71	1906	6988-A
BAUERNSCHMIDT	FREDERICK					
BAUERNSCHMIDT	AGNES	FREDERICK BAUERNSCHMIDT	10-A	193	1901	5093-A
BAUM	SARAH	DAVID BAUM	15-B	185	1906	9190-B
BAUERNSCHMIDT	FREDERICK (PURCHASER)	AUGUSTA ARBIN TRUSTEE ETC	15-A	247	1906	7174-A
BAUERNSCHMIDT BLD ASSOC (THE FRED)		LOUIS DAUBER	16-A	12	1907	7274-A

NAME OF DEFENDANT		NAME OF COMPLAINANT	DOCKET	PAGE	YEAR	FILE NO.
BAUER	EMELIA S (ADMX)	MAYOR & CITY COUNCIL ETC	13-A	172	1904	6344-A
BAUERNSCHMIDT	AGNES					
BAUERNSCHMIDT	FREDERICK	JOHANNA WEHR ET AL	16-A	74	1907	7336-A
BRAUN	JOHN A	MARGARET C BRAUN	16-A	115	1907	7378-A
BRAUN	JOHN P	CATHERINE BRAUN	16-B	136	1907	9621-B
BRAUER	KATHERINE					
BRAUER	DAVID					
BRAUER	FREDERICK CHRISTOPH					
BRAUER	LENA WEBER					
BRAUER	HENRIETTA					
BRAUER	JACOB W					
BRAUER	ANNIE MULLER	SAFE DEPOSIT & TRUST CO OF BALTO				
BRAUER	WILLIAM	TRUSTEE ET AL	16-A	223	1907	7484-A
BRAUER	CHARLES					
BRAUER	DAVID					
BRAUER	SEBASTIAN J					
BRAUER	DAVID (INFANT)					
BRAUER	MINNETTA					
BAUER	JOHANNES JACOB	SARAH A BOWERS	16-B	211	1907	9764-B
BAUER	ADAM	SYCAMORE P B & S SOC NO 1 ETC	16-B	224	1907	9790-B
BAUERNSCHMIDT	FREDERICK	SAFE DEPOSIT & TRUST CO				
BAUERNSCHMIDT	AGNES	RECEIVERS ET AL	10-A	462	1901	5093-A
BAUERNSCHMIDT	FREDERICK (PURCHASER)	MATTHEW WAMALING ET AL	17-A	434	1908	8020-A
BAUMBLATT	ABRAHAM	FRANK E WELSH JR RECEIVER	18-A	13	1909	8075-A
BAUM	WILLIAM					
BAUM	BERTHA					
BAUM	SIMON	SUSSMAN ROSENBAUM ET AL	18-A	27	1909	8089-A
BAUM	ISAAC					
BAUM	LEONA					
BAUM	LAURA OR LOLLIE					
BAUERNSCHMIDT	FREDERICK	CHARLOTTE S HOPKINS ET AL	18-A	48	1909	8109-A
BAUMGARDNER	WILLIAM G	BLANCHE F BAUMGARDNER	18-B	160	1909	10860-B
BLAUSTEIN	LOUIS					
BLAUSTEIN	LOUIS (PURCHASER)	WEST BALTO BLDG ASSO ETC	18-B	268	1909	11059-B
BAUERNFREUND	CHARLES	THE HIGHT ST PERMT B L & S ASSOC OF BALTO CITY	19-A	78	1910	8376-A
BRAUER	JOHN					
BRAUER	MARY	GEORGE GUNTHER	19-B	131	1910	11319-A
BAUERNSCHMIDT	MARGARETHA					
BAUERNSCHMIDT	JOHN					
BAUERNSCHMIDT	FREDERICK					
BAUERNSCHMIDT	WILLIAM					
BAUERNSCHMIDT	ELIZABETH	HARRY WEHR ET AL	10-A	193	1901	5093-A
BAUERNSCHMIDT	EDWARD					
BAUERNSCHMIDT	MARGARET C					
BAUERNSCHMIDT	GEORGE W					
BAUERNSCHMIDT JR	WILLIAM					
BAUERNSCHMIDT	FREDERICK	THOMAS H MCGAN ET AL	20-A	241	1911	8866-A
BAUER	HARRY G	BEULAH BAUER	21-B	39	1912	12457-B
BLAUSTEIN	LOUIS	WEST BALTO BLDG ASSOC ETC	21-B	307	1912	12984-B
BAUERNSCHMIDT	SARAH	MARGARETHA BAUERNSCHMIDT ET AL	10-A	193	1901	5093-A
BLAUSTEIN	LOUIS (PUR)	WEST BALTO BLDG ASSOC ETC	31-B	307	1912	12984-B
BAUMES	GEORGE A	WAVERLY BLDG ASSOC OF BALTO CO	21-B	389	1912	13139-B

NAME OF DEFENDANT		NAME OF COMPLAINANT	DOCKET	PAGE	YEAR	FILE NO.
BAUMES	MARY H	WAVERLY BLDG ASSO OF BALTO CO	21-B	389	1912	13139-B
BAUERNSCHMIDT	JOHN (EXECUTOR)	LUDWIG DANIEL PATRICK SCHOPP ET AL	21-A	291	1912	9193-A
BAUERNSCHMIDT	FREDERICK					
BAUERNSCHMIDT	AGNES					
BAUERNSCHMIDT	EDWARD					
BAUERNSCHMIDT	MARGARET C (INFANT)					
BAUERNSCHMIDT	GEORGE W (INFANT)	BAUERNSCHMIDT	10-A	193	1901	5093-A
BAUERNSCHMIDT	WILLIAM (INFANT)					
BAUERNSCHMIDT	SARAH (INFANT)					
BAUERNSCHMIDT	SARAH (TRUSTEE)					
BAUERNSCHMIDT	EDWARD (PUR)					
BAUMEL	BLANCHW B (PUR)	FREDERICK AVE BLDG ASSO OF BALTO CITY	23-B	80	1914	14347-B
BRAUNSTEIN	BARNEY	MARY BRAUNSTEIN	23-B	231	1914	14633-B
BAUMGARTNER	JOHN C (PUR)	CAROLINE ST P B ASSO NO 1 OF BALTO CITY	24-B	42	1915	14995-B
BAUERNSCHMIDT	FREDERICK (PUR)	MARGARET PENTZ ETC	24-B	177	1915	15252-B
BLAUSTEIN	LEWIS (PUR)	LEWIS BLAUSTEIN	24-B	190	1915	15276-B
BLAUSTEIN	LEWIS (PUR)	LEWIS BLAUSTEIN	24-B	190	1915	15276-B
BAUERNSCHMIDT	JOHN (INDIVIDUALLY)	IN THE MATTER OF THE PETITION OF THE				
BAUERNSCHMIDT	JOHN (TRUSTEE)	SAFE DEPOSIT & TRUST CO ETC	10-A	193	1901	5093-A
BAUERNSCHMIDT	ANNA FREDERICK (PUR)	RECEIVER				
BAUMGARTEN	MORRIS					
BAUMGARTEN CO		HARRY L CASSARD	24-A	339	1915	10217-A
BAUMHAUER	SOPHIA	GUSTAV BAUMHAUER	25-A	22	1916	10250-A
BAUGH	ROGERS	VIRGIE BAUGH	25-B	171	1916	16004-B
BAUER	FRANCES J	BERTHA M BAUER	26-B	117	1917	16590-B
BAUMGARDNER	WILLIAM G	MARY A BAUMGARDNER	26-B	172	1917	16705-B
BAUER	S AGNES (ADMX)	THE PHOENIX P L & B ASSO OF BALTO CITY	26-A	234	1917	10764-A
BAUER	FERDINAND C	SA AGNES BAUER ADMX ETC	26-A	234	1917	10764-A
BAUGHMAN	ROBERT J	SALLIE D BAUGHMAN	27-B	214	1918	17449-B
BAUTZ	BERNARD J	VIOLA I BAUTZ	28-B	226	1919	18187-B
BAUTRO	ADAM F					
BAUTRO	STELLA	THEODORE RYBOCKI	28-A	291	1919	11322-A
BAUMES	GEORGE A	THE EAGLE B & S ASSO NO 1 OF BALTO CITY	28-B	445	1919	18593-B
BAUERSFELD	HOWARD EMIL					
BAUERSFELD	CARL (MINOR)	AMELIA B WILLIAMSON ET AL	28-A	349	1919	11376-A
BRAUNSTEIN	LILLIAN					
BRAUNSTEIN	MICHAEL	WILLIAM SCHMIDT	29-B	165	1920	19019-B
BAUBLITZ	CHARLES J	ANNA BAUBLITZ	29-B	379	1920	19436-B
BAUER	PETER	EMMA BAUER	29-B	417	1920	19509-B
BAUM	EMANUEL M (TRUSTEE)	HELEN RASST MARKOWITZ ET AL	29-A	397	1920	11787-A
BRAUN	MARIA	JOSEPH BRAUN	30-B	18	1921	20042-B
BRAUM	GEORGE C					
BRAUM	MARY C	SAMUEL HOWARD	30-A	35	1921	11965-A
BAUGHMAN	E AUSTIN	LEXINGTON MOTOR CO ETC	30-A	69	1921	11999-A
BRAUN	HENRIETTA (INFANT)	EXPARTE	30-A	79	1921	12009-A
BAUM	FRITZ	J ALBERT MARSHALL	30-A	100	1921	12030-A
BLAUSTEIN BROS & CO		LOUIS HERMAN ET AL	30-B	230	1921	20457-B
BAUMGARTNER	JOHN P	THE SAVINGS & LOAN ASSO ETC	30-B	451	1921	20882-B
BAUMGARTNER	MINNIE	THE SAVINGS & LOAN ASSO ETC	30-B	451	1921	20882-B
BRAUNBART	CHARLES J	WASHINGTON LOAN & SAVGS ASSO NO				
BRAUNBART	ANNA M	1 OF BALTO CITY	31-B	117	1922	21351-B
BAUMGART	EMIL	ABRAHAM WILLIAMS	31-A	251	1922	13588-A

NAME OF DEFENDANT		NAME OF COMPLAINANT	DOCKET	PAGE	YEAR	FILE NO.
BAUMGART	KATHERINE	ABRAHAM WILLIAMS	31-A	251	1922	13522-A
BRAUN	MYRTLE	ROBERT BRAUN JR	31-B	314	1922	21736-B
BAUSS	MELVINIA L KAUFMAN	PETER MICHAEL	30-A	439	1921	13249-A
BAUER	WILLIAM P (INCOMPETENT)	EXPARTE	31-A	398	1922	13658-A
BAUERNSCHMIDT	WILLIAM (PUR)	ANNA W BENNETT	27-B	98	1918	17226-B
BRANLEY	JOHN E	BERTHA L WEHR	31-A	184	1922	13458-A
BRAUER	CHRISTOPH FREDERICK					
BRAUER	HENRIETTA F A					
BRAUER	JACOB W					
BRAUER	ANNA M	SAFE DEPOSIT & TRUST CO TR &C	16-A	558	1907	7484-A
BRAUER	WILLIAM					
BRAUER	CHARLES					
BRAUER	DAVID E					
BRAUER	SEBASTIAN J					
BAUBLITZ	JAMES	ZELINA BAUBLITZ	31-B	539	1922	22162-B
BLAUSTEIN	ISIDORE L	BEYER & HOUSTON INC	31-A	547	1922	13777-A
BAUGHMAN	E AUSTIN (COMMISSIONER)	PHILIP MILSTONE ETC	32-A	48	1923	13868-A
BAUMER	GERMANUS H					
BAUMER	MAGGIE	THE PUBLIC LOAN CO	32-B	227	1923	22794-B
BAUGHER	JULIA S					
BAUGHER	JOSEPH S DEC'D	EXPARTE	32-A	217	1923	14036-A
BAUERNSCHUB	GEORGE	SARAH ELIZABETH BAUERNSCHUB	32-B	301	1923	22938-B
BAUER	JOHN A	MARGARET M BAUER	32-B	338	1923	23012-B
BAUMGARTEN	HERMAN A	LOTTIE M BAUMGARTEN	32-B	415	1923	23163-B
BLAUSTEIN	H NATHIEL					
BLAUSTEIN AND SON	S	EXPARTE	32-A	370	1923	14179-A
BLAUSTEIN BRO AND CO	S					
BAUDIN	ELIZABETH S					
BAUDIN	GODFREY	UNCLE SAM LOAN & SAVGS CO	32-B	526	1923	23373-B
BAUER	HARRY	COMMUNITY MORTGE & REALTY CO &C	33-B	124	1924	23801-B
BLAUSTEIN	LOUIS (PUR)	GEORGE V SCHAEFER ET AL	32-A	403	1923	14230-A
BAUMANN	JOSEPH					
BAUMANN	MAGGIE	SARAH JANE BELZ	33-A	150	1924	14438-A
BAUERNSCHMIDT	JOHN					
BAUERNSCHMIDT	ANNIE					
BAUERNSCHMIDT	FREDERICK					
BAUERNSCHMIDT	AGNUS A					
BAUERNSCHMIDT	WILLIAM	SAFE DEPOSIT & TRUST CO	10-A	544	1901	5093-A
BAUERNSCHMIDT	MARIE O H					
BAUERNSCHMIDT	SARAH					
BAUERNSCHMIDT	JOHN (EXEC)					
BAUERNSCHMIDT	JOHN (ADMX)					
BAUERNSCHMIDT	FREDERICK (ADMR)					
BLAUSTEIN	H NATHANIEL					
BLAUSTEIN	ROSE	DR HERMAN SEIDEL ET AL	33-A	276	1924	14557-A
BAUMGART	GUSTAV					
BAUMGART	JOSEPHINE	CHARLES A EMERINE ET AL	33-A	340	1924	14626-A
BAUER	HENRY	ELIZABETH E BAUER	33-B	549	1924	24625-B
BAUM	VALENTINE	ANNIE BAUM	34-B	22	1925	24781-B
BAUERNSCHMIDT	AGNES					
BAUERNSCHMIDT	FREDERICK	MARGARET EILERS ET AL	34-A	160	1925	14646-A
BAUGHMAN	E AUSTIN (COMMR)	JUSTIN G BUCK ETC	34-A	193	1925	14876-A

NAME OF DEFENDANT		NAME OF COMPLAINANT	DOCKET	PAGE	YEAR	FILE NO.
BAUM	ALBERT	DORIS BAUM	34-B	346	1925	25411-B
BAUER	WILLIAM H					
BAUER	GEORGIE	PEABODY HEIGHTS B & L ASSO	34-B	511	1925	25735-B
BAUER	EDWARD R	MILDRED E BAUER	34-B	583	1925	25871-B
BRAUER	JOHN H	MYRTLE M BRAUER	34-B	634	1925	25965-B
BAUER	CATHERINE C	WILLIAM EDWARD BAUER	34-B	642	1925	25979-B
BRAUN	ALLEN L	BERTHA M BRAUN	35-B	26	1926	26262-B
BAUER	HARRY	CREDIT SERVICE INC	35-B	52	1926	26314-B
BAUM	LOUIS					
BAUM	ANNA	DEL MONTE BLDG & LOAN ASSOC &C	35-B	108	1926	26426-B
BAUERNSCHMIDT	FREDERICK	HARRY F LUCAS ET AL	35-A	40	1926	15137-A
BAUM	LAURA H	EX PARTE	35-A	149	1926	15237-A
BRAUN	BERTHA M	ALLEN L BRAUN	35-A	163	1926	15250-A
BAUER	VIOLA E	CHARLES F BAUER	35-B	541	1926	27277-B
BRAUER	MYRTLE M	EMPIRE B & L ASSOC	35-B	635	1926	27458-B
BAUMGARTEN	WILLIAM B	DEAN ELLIS BAUMGARTEN	35-B	757	1926	27693-B
BAUGHMAN	E AUSTIN (COMM)	ANDREW M RODERICK	35-A	455	1926	15527-A
BAUGHMAN	E AUSTIN (COMM)	RALPH G THOMAS	36-A	1	1927	15528-A
BAUGHMAN	CLARA L	PAUL J BAUGHMAN	36-B	41	1927	28195-B
BAUER	FRANK J	HATTIE C BAUER	36-B	76	1927	28265-B
BRAUER	GEORGE (EXEC)	SAFE DEPOSIT & TRUST CO	36-A	164	1927	15690-A
BAUERNSCHUB	SARAH ELIZABETH	GEORGE BAUERNSCHUB	36-B	337	1927	28770-B
BAUM	HYMAN					
BAUM	SARAH	ELEAZER WINAKUR	36-C	231	1927	461-C
BRAUNSTEIN	REBECCA	SAMUEL BRAUNSTEIN	36-B	396	1927	28880-B
BAUBLITZ	DELLA M (PUR)	HOPKINS PLACE SAVGS BANK	36-C	215	1927	430-C
BAUMEISTER	FRANK B					
BAUGHMAN	AUSTIN L	W H MARSHALL	36-A	438	1927	15948-A
BRAUM	HELEN	JOSEPH E BRAUM	37-B	80	1928	29393-B
BAUMBACH	CHRISTINE	WEST BALTIMORE BLDG ASSOC	37-C	55	1928	976-C
BAULER	MATTHEW P	HILDA BAULER	37-B	170	1928	29571-B
BAUMGARTEN	WILLIAM B	DEAN ELLIS BAUMGARTEN	37-B	325	1928	29877-B
BAUER	JOSEPH J	ALICE S BAUER	37-B	513	1928	30241-B
BAUGHMAN	E AUSTIN	GATCH SUPPLY CO	37-A	388	1928	16355-A
BAUER	FRANK J	EDWARD D HALEY	37-A	405	1928	16372-A
BLAUSTEIN	LOUIS	UNION TRUST CO	37-C	484	1928	1816-C
BRAUER	JOHN H	MYRTLE M BRAUER	38-A	47	1929	16528-A
BAUMAN	LOUISE PAULINE	EXPARTE	38-A	54	1929	16534-A
BAUGHMAN	E AUSTIN	JOSEPH SKRUKEIS	38-A	73	1929	16553-A
BAUMEISTER	WILLIAM					
BAUMEISTER	JOSEPHINE	JOHN J GROENINGER	38-A	74	1929	16554-A
BAUER	CATHERINE C	WILLIAM EDWARD BAUER	38-B	222	1929	30992-B
BAUER	JOHN A JR	IVY L BAUER	38-B	251	1929	31050-B
BAUER	ROYAL					
BAUER	MARIE A	T LYDE MASON JR	38-C	241	1929	2373-C
BAUER	FRANK J					
BAUER	WILLIAM J	S D & T CO	38-A	333	1929	16791-A
BAUER	J EDWIN					
BAUER	LOUIS E					
BAUMGARTNER	HENRY	AMELIA BAUMGARTNER	38-B	490	1929	31517-B
BAUER	DOROTHY	CHARLES F BAUER	38-B	620	1929	31770-B
BRAUER	ROSA					
BRAUER	BENJAMIN	MAX KURLAND	38-A	581	1929	17043-A

B.au

NAME OF DEFENDANT		NAME OF COMPLAINANT	DOCKET	PAGE	YEAR	FILE NO.
BRAUER	CHARLES	MAX KURLAND	38-A	581	1929	17043-A
BRAUN	CLAIRE A	ROBERT E BRAUN	38-B	631	1929	31791-B
BAUMGARTEN	WILLIAM B	DEAN ELLIS BAUMGARTEN	36-B	665	1929	31852-B
BAUER	ERNEST J					
BAUER	RUTH S	BONA FIDA B & L ASSOC	38-C	464	1929	2806-C
BLAUSTEIN	HARRY	STATE B & L ASSOC	38-C	497	1929	2867-C
BAUER	JOHANNA					
BAUER	CHARLES H	CHARLES HAMAN	38-A	732	1929	17176-A

B.av

BRAVERMAN	ADOLF	RIVERSIDE B & L ASSO OF SO BALTO OF BALTO CITY	18-B	136	1909	10813-B
BRAVERMAN	ADOLF	CAROLINE ST PERM BLDG ASSO NO 1 OF BALTO CITY	24-B	42	1915	14995-B
BRAVERMAN	ABRAHAM					
BRAVERMAN	DORA	MAJESTIC BLDG & LOAN ASSO & C	32-B	93	1923	22531-B
BRAVERMAN	ABRAHAM					
BRAVERMAN	DORA	THE EMPIRE L & S ASSOC	35-B	115	1926	26440-B
BRAVERMAN	ABRAHAM					
BRAVERMAN	DORA	LOCAL BLDG & LOAN ASSOC	35-B	898	1926	27963-B
BRAVERMAN	ABRAHAM					
BRAVERMAN	DORA CASE A	B I L B & L ASSOC	36-C	410	1927	810-C
BRAVERMAN	ABRAHAM					
BRAVERMAN	ABRAHAM (CASE B)		36-C	410	1927	811-C
BRAVERMAN	JACOB "A"					2424-C
BRAVERMAN	JACOB "B"	STAR MORTGAGE CO	38-C	267	1929	2425-C

B.aw

BRAWNER	FANNIE	D W BRAWNER	1	69	1889	176
BRAWNER	JOHN F	GRACE BRAWNER	5-B	25	1896	3118-B
BRAWNER	GEORGE L	MAUD L BRAWNER	7-B	166	1898	4468-B
BRAWNER	THELMA					
BRAWNER	HENRY					
BRAWNER JR	SAWNY	SAWNY BRAWNER	26-A	90	1917	10621-A
BRAWNER	THELMA					
BRAWNER	HENRY					
BRAWNER JR	SAWNY					
BRAUN	THERESA	JACOB BRAUN	38-B	694	1929	31936-B

B.ax

NAME OF DEFENDANT		NAME OF COMPLAINANT	DOCKET	PAGE	YEAR	FILE NO.
BRAXTON	P H A	JAMES H GAHLE	1	271	1890	643
BAXTER	GEORGE O	ALICE M BAXTER	2	297	1893	1745
BAXTER ELECTRIC MOTOR CO OF BALTO CITY (THE)		EX PARTE	4-A	60	1895	2494-A
BRAXTON	MARGARET	CROSKY BRAXTON	6-B	199	1897	3949-B
BRAXTON	SAMUEL	JULIA A BRAXTON	8-B	23	1899	4823-B
BRAXTON	SAMUEL	JULIA A BRAXTON	11-B	123	1902	7094-B
BAXTER & CO	A S (THE)	EDMUND V CUMMING & C	13-A	25	1904	6204-A
BAXLEY	HAUGHTON	NETTY V BAXLEY	14-B	48	1905	8462-B
BRAXTON	GEORGIA	SAMUEL BRAXTON	16-B	157	1907	9661-B
BAXTER	WILLIAM	ANNA V				
BAXTER	ANNA V	WILLIAM BAXTER	20-B	73	1911	11840-B
BRAXTON	THOMAS	WALTER S BROWN	28-A	233	1919	11266-A
BRAXTON	ISAAC	MARTHA E BRAXTON	28-B	419	1919	18542-B
BRAXTON	CLARENCE	BEATRICE BRAXTON	30-B	27	1921	20060-B
BAXTER	IRVIN D (PUR)					
BAXTER	LIBBIE E (PUR)	EXPARTE ELISA A BLACKSHERE	29-A	427	1920	11817-B
BRAXTON	CHARLES W	THE STATE GRAND LODGE OF THE U ORDER&C	32-A	280	1923	14095-A
BAXTER	EUGENE C					
BAXTER	MARTHA J	FULLERTON PERM LOAN ASSO	33-B	289	1924	24128-B
BAXTER	LAURA A	JOHN BAXTER	33-B	442	1924	24426-B
BAXTER	ELLA P	WILLIAM R BOWERS ET AL	32-A	78	1923	13898-A
BAXTER	JOHN W					
BAXTER	JOSEPHINE	CITY FINANCE CO	38-C	72	1929	2039-C
BRAXTON	JAMES	HOMESEEKERS L & B ASSOC	38-C	495	1929	2863-C

B.ay

BAYLESS	WILLIAM H	CONSEL C HOFFMAN	1	30	1889	85
BAYLESS	WILLIAM H	ANDREW J DAVIS	1	188	1890	448
BAYNE	BENJAMIN	JOHN H PINNING	1	193	1890	458
BAYLESS	WILLIAM H	ROSE WOODS ET AL	1	400	1891	884
BAYER	MAGDALENA					
BAYER	JOHN	MARY FRANCES RICE	2	90	1892	1324
BAYLY	FANNY S					
BAYLY	MARY G	JOHN HENRY KEENE JR	3-A	12	1894	2115-A
BAYLY	EUNICE R					
BAYLY	N ROGERS					
BAYER	GEORGE W	GEORGE H TAWNEY &C	3-B	90	1894	2258-B
BAYER	GEORGE W	JACOB I COHEN	4-B	76	1895	2662-B
BAYLESS	WILLIAM H	JOHN S GOSNELL &C	4-A	107	1895	2554-A
BAYLESS	WILLIAM H	JOHN B SCHNICK	4-A	53	1895	2485-A
BAYER	GEORGE W	JACOB I COHEN	5-B	17	1896	3102-B
BAYER	MAGDALEN					
BAYER	JOHN	MARY F MILLER ET AL	5-A	325	1896	3125-A
BAYER	CORNELIA J	BALTIC PERPRL BLDG & LOAN				
BAYER	JOSEPH M	ASSO OF BALTO CITY	5-B	189	1896	3444-B
BLAY	ROBERT A	COMMERCIAL B&L ASSO OF RICHMOND VA	6-B	152	1897	3855-B

NAME OF DEFENDANT		NAME OF COMPLAINANT	DOCKET	PAGE	YEAR	FILE NO.
BLAY	ROBERT A (CASE B)	COMMERCIAL B & L ASSO OF RICHMOND VA	7-B	24	1898	4188-B
BLAY	ROBERT A (CASE C)	COMMERCIAL B & L ASSO OF RICHMOND VA	7-B	186	1898	4507-B
BAYLY	BELLE C)	JEREMIAH M K BAYLY				
BAYLY	JEREMIAH M K)	BELLE C BAYLY	7-B	198	1898	4530-B
BAY VIEW BREWING CO OF BALTO COUNTY		JOHN F WIESSNER & SONS BREWG CO & C	7-A	315	1898	3915-A
BLAY	ROBERT A	COMMERCIAL B & L ASSO OF RICHMOND VA	8-B	5	1899	4787-B
BAYLY	SARAH ANN	EXPARTE	8-A	48	1899	4048-A
BAYNE	PATTERSON)					
BAYNE	FANNIE L)	MARY E MULLER	8-B	39	1899	4854-B
BAY RIDGE ELECTRIC PARK & STEAMBOAT CO		EDMOND HARVEY ET AL	8-A	228	1899	4228-A
BAYRISCHE NATIONAL VERBAND VON NORD AMERIKA		FREDERICK W SELTERS	8-A	257	1899	4257-A
BAYRISCHE NATIONAL VERBAND VON NORD AMERIKA	)					
LUITPOLD SECTION NO 3 VON BALTO CITY	)	FREDERICK W SELTERS	8-A	257	1899	4257-A
BAY RIDGE ELECTRIC PARK & STEAMBOAT CO		LOUIS WINTER ET AL	8-A	265	1899	4265-A
BLAYDES	MARY E)					
BLAYDES	WILLIAM F)	GEORGE J BAKER ET AL	9-A	137	1900	4637-A
BAYLESS	WILLIAM T	FIDELITY B L & S ASSON & C	9-B	174	1900	5850-B
BAYLEY	EMMA L	SAMUEL OTIS WILLIAMS &C	9-A	224	1900	4724-A
BAYLINE	ANNA	MICHAEL BAYLINE	10-A	267	1901	5167-A
BAY	GEORGE E (PURCHASER)	GEORGE E BAY	10-B	68	1901	6379-B
BAYNE	JOHN M	EDITH VIRGINIA BAYNE	11-B	221	1902	7285-B
BAYLINE	FREDERICK F	CORA BAYLINE	12-B	188	1903	7744-B
BAYLESS	WILLIAM H	JOHN A MURPHY ET AL	12-A	210	1903	5932-A
BAYLESS	WILLIAM H	JAMES BOND OF THOMAS TRUSTEE	13-A	40	1904	6217-A
BAYARD	ELLEN	DAVID STEWART (ADMR)	14-A	203	1905	6672-A
BAYLIES	JOHN H JR	JACOB S NOEL	14-A	214	1905	6682-A
BAYLY	MARY G)					
BAYLY	FANNIE S)	ELEANOR A DULANY	15-A	111	1906	7032-A
BAYLESS	WILLIAM H	CONTINENTAL TRUST CO TRUSTEE ET AL	15-A	300	1906	7226-A
BAYARD	WILSON G H	ELIZABETH BAYARD	16-A	219	1907	7480-A
BRAY	MARY H	THOMAS J LUBY ET AL	16-A	294	1907	7555-A
BAYLINE	MICHAEL	HANNAH BAYLINE	17-B	248	1908	10361-B
BAYNE	ALICE LEVERING	AARON RIGHTER LEVERING ET AL	18-A	92	1909	8156-A
BAYNE	ALICE LEVERING	BENJAMIN G LATIMER ET AL	18-A	94	1909	8157-A
BLAY	MARY	JOHN T GRAHAM ETC ET AL	19-A	35	1901	4935-A
BRAY	MRS MARY (PUR)	EDWARD M HAMMOND ATTORNEY	18-B	225	1909	10980-B
BRAY	SARAH)					
BRAY	WILLIAM)	ALMA TAYLOR ET AL	18-A	212	1909	8264-A
BAYLES	ROSEANNA	LAMDIN BAYLES	19-B	79	1910	11218-B
BAYLIN	MORRIS J	DAVID CAPLAN ET AL ETC	19-A	114	1910	8411-A
BAYLIS	WILLIAM	CLARA V TYLER	19-A	316	1910	8593-A
BAYLESS	WILLIAM H	ELLA C WEBB	21-B	35	1912	12449-B
BAYLINE	MARY E (PURCHASER)	EXPARTE MICHAEL KELLY ETC	22-A	26	1913	9232-A
BRAYDEN	WILLIAM A	BEATRICE BRAYDEN	22-B	90	1913	13361-B
BAY STATE LOAN COMPANY		LENA STEWART ET AL	23-A	258	1914	9842-A
BAYLEY	JOHN	ALBERTA BAYLEY	23-B	356	1914	14863-B
BAYER	ANDREW	ALBERT J PATRICK ADMR ETC	25-A	222	1916	10460-A
BAYNE	ELIZABETH A)					
BAYNE	ELIZABETH A (PURCHASER)	HANOVER BANKG & BLDG ASSO ETC	26-B	32	1917	16435-B
BAYNE	JOSEPH W)					
BAYNE	HARRY L	HELEN I BAYNE	27-B	63	1918	17156-B
BAYSIDE COUNTRY CLUB ETC		EXPARTE	28-A	280	1919	11311-A

NAME OF DEFENDANT		NAME OF COMPLAINANT	DOCKET	PAGE	YEAR	FILE NO.
BRAYDEN	BEATRICE H	WILLIAM A BRAYDEN	29-B	145	1920	18980-B
BAYNE	MAMIE L	JOHN O BAYNE	29-B	185	1920	19057-B
BAYLIN	JOSEPH	AMERICAN WHOLESALE CORP ETC	30-A	103	1921	12032-A
BAYLINE	JOHN J (PURCHASER))					
BAYLINE	AMELIA R (PURCHASER))	JOHN J BAYLINE ET AL	30-B	345	1921	20768-B
BAYLINE	BERNARD PHILIP	MILDRED AGNES BAYLINE	32-B	44	1923	22432-B
BAYLOR	CLAIBORNE	MARTHA BAYLOR	32-B	359	1923	23053-B
BAY VIEW SUPERINTENDENT OF		ADELE TAYLOR	33-A	282	1924	14562-A
BAYLISS	GAITHER W	BERNICE C BAYLISS	35-B	226	1926	26661-B
BRAY	E JETER	W BOOTH SETTLE ET AL	35-A	78	1926	15175-A
BAY SHORE BRIGHTON EXCURSION CO		MANOR REAL ESTATE & THUST CO	35-A	116	1926	15209-A
BRAYDEN	WILLIAM A	EXPARTE	35-A	121	1926	15214-A
BAYSMORE	CHARLES	MARGARET BAYSMORE	36-B	11	1927	28135-B
BAY ENGINEERING CO		ELI L M FISHPAW	36-A	105	1927	15633-A
BAYLIN	JOSEPH J)					
BAYLIN	PAULINE)	CHARLES T BAGBY	37-C	329	1928	1514-C
BAYLIN	JOSEPH J	REALTY B & F CO	37-C	337	1928	1529-C
BAY ENGINEERING CO THE		WILLIAM J HARKER ETC	38-A	356	1929	16811-A
BAYNES	HARRY T	SOPHIA BAYNES	38-B	602	1929	31737-B
BAYLIN	JOSEPH J	SAVINGS & LOAN ASSOC	38-C	438	1929	2756-C

B.az

BLAZEK	JOHN)					
BLAZEK	SOPHIE)	THE BOHEMIAN N E BLDG ASSOC	4-B	118	1895	2745-B
BRAZIER	THOMAS J)					
BRAZIER	MARY E)	ELLEN BRAZIER ET AL	10-A	301	1901	5201-A
BRAZIER	CATHERINE)					
BLAZER	MARTIN J)					
BLAZER	MARY A)	ELIZABETH RAMUS	23-A-	25	1914	9621-A
BRAZIL	JOSEPH	ANNA BRAZIL	34-B	146	1925	25027-B

NAME OF DEFENDANT		NAME OF COMPLAINANT	DOCKET	PAGE	YEAR	FILE NO.
BEAVER	HENRIETTA	CHARLES E BRISTOR ET AL	1	88	1889	224
BEALL	E S					
BEALL	C E M	BALTO & OHIO R R CO	1	97	1889	114
BEALL	MINNIE F	JOHN DOUGLASS	1	151	1890	359
BEATTY	JAMES L	SARAH F BEATTY	1	155	1890	369
BEAVERS	JAMES S	TERRENCE W COYLE	1	250	1890	591
BEACHAM	MARY D					
BEACHAM	MAY	JAMES D MASON ET AL	1-	330	1891	759
BEAUCHAMP	ROBERT H	EXPARTE	1	335	1891	770
BEAUCHAMP	ROBERT H	JOHN H ALLERS ET AL	1	369	1891	782
BEAUCHAMP	ROBERT H	SAMUEL H HARE	2	10	1892	1138
BEATTY	JANE ANN	MONUMENTAL PER B & S SOC'Y				
BEATTY	WILLIAM	NO 5 & C	2	121	1892	1394
BEAUMONT	SAMUEL R	IDA L BEAUMONT	2	136	1892	1428
BEATY	MARGARET	SAMUEL P BEATY	2	214	1892	1573
BEANS	TIMOTHY					
BEANS	MARTHA	RACHEL W AMBLER ET AL	3-A	150	1894	2286-A
BEANS	ELWOOD					
BEANS	JACOB W					
BEAL	IDA DEFORD					
BEAL	THOMAS P	HENRY DE FORD ET AL	3-A	184	1894	2327-A
BREADY	HENRY YEWELL	EDWIN A LEWIS	3-A	253	1894	2407-A
BEALMEAR	MARY J					
BEALMEAR	JAMES A	DAVID REUS PERM L & S CO	3-B	214	1894	2511-B
BEAN	SUE M	SUSAN S ALEXANDER & C	4-A	91	1895	2538-A
BEARMAN	JOSEPH	RACHEL BEARMAN	4-B	222	1895	2945-B
BEATTY	KATE	HENRY J BEATTY	4-B	226	1895	2952-B
BEALE	JOHN R					
BEALE	SARAH J	JAMES H PRESTON EXCR	4-A	302	1895	2753-A
BEALE	INDIA R					
BREADY	MARTHA A C	MUTUAL INVESTMENT ASSOCIATION	5-B	47	1896	3161-B
BEAM	ALLEN W	JULIUS E PYLES	5-A	156	1896	2956-A
BEAM	ALLEN W	FREDERICK M KETCHUM	5-A	250	1896	3050-A
BEALL	R EDGAR	THE WERNER CO OF CHICAGO ILL	5-A	306	1896	3106-A
BEALL	WILLIAM P	JOHN KARCH	5-A	311	1896	3111-A
BEATIN	MALCOLM JR					
BEATIN	JOSEPH	EDWARD BEATIN ET AL	6-A	42	1897	3242-A
BEATIN	ELLEN					
BEATIN	AGNUS A					
BEACHAM	FREDERICK B					
BEACHAM	EMILY B	HARRISON T BEACHAM	6-A	103	1897	3303-A
BEACHAM	CAROLINE F					
BEARD	MARY C	JOHN J BEARD ET AL	7-A	319	1898	3919-A
BEAN	EMMA A					
BEAN	THOMAS L	CARRIE V DUBREUIL ET AL	8-A	13	1899	4013-A
BEALL	KATIE					
BEALL	WILLIAM F	HARLEM PER & MUT BLDG ASSN & C	8-B	264	1899	5295-B
BEALL	UPTON	HENRY T WARD ET AL	9-A	13	1900	4513-A
BEAVER (ALIAS EDEL)	HENRIETTA	GEORGE T BUTTERHOFF	9-A	33	1900	4533-A
BREADY	ADELE					
BREADY	FRANK B	CARRIE B SEIM ET AL	9-A	258	1900	4758-A
BREADY	FRABK B	THOMAS R CLENDINEN	9-A	260	1900	4760-A

NAME OF DEFENDANT		NAME OF COMPLAINANT	DOCKET	PAGE	YEAR	FILE NO.
BREADY	ADELE	THOMAS R CLENDINEN	9-A	260	1900	4760-A
BEALL	ELIZABETH GARLAND	EXPARTE	9-A	214	1900	4714-A
BEALL	ROBERT C (PURCHASER)	JOHN BROWN	10-B	45	1901	6334-B
BEALMEAR	ELIZA H	WILLIAM CAMPER	10-A	325	1901	5225-A
BEALMEAR	HERMAN (PURCHASER)	STEPHEN P HARWOOD ET AL	10-A	159	1901	5059-A
BEAVER	JOHN T	LEONORA V BEAVER	10-B	305	1901	6844-B
BEATTY	JOSEPH E	JOHN C HEMMETER ET AL	10-A	429	1901	5329-A
BREADY	EDNA F					
BREADY	HARRY Y	HIRAM WOODS JR ADMR & C	11-A	95	1902	5428-A
BEACH	MARGARET B	EDWARD B BEACH	11-B	144	1902	7135-B
BEAVER	GEORGE F					
BEAVER	ANNE R	ELLA B ZEPP ET AL	11-A	226	1902	5566-A
BEATTIE	NANNIE					
BEATTIE	ROBERT	SAMUEL MARFIELD ET AL	11-A	273	1902	5613-A
BEAVER	ANNIE R (PURCHASER)	ELLA B ZEPP ET AL	11-A	226	1902	5566-A
BEAMER	CORNELIA S	DAVID M BEAMER	12-B	2	1903	7376-B
BEACH	WILLIAM H JR (PURCHASER)	HANNAH M HIRST	12-A	144	1903	5866-A
BEAUMONT	ANN E	JOHN W STEELE ET AL	12-A	426	1903	6137-A
BEARD	ELMER M (PURCHASER)	EMMA J ROGERS GUARDIAN &C	12-A	244	1903	5964-A
BEAL	THOMAS B (PURCHASER)	JESSE TYSON TRUSTEE & C	12-A	427	1903	6138-A
BEALL	MARTHA W	ANDREW CIOTTI ET AL	14-B	3	1905	8375-B
BEAM	CHARLES	MARY S BEAM	14-B	41	1905	8449-B
BEALE	WILLIAM LYNN	ANNIE GRACE BEALE	14-B	138	1905	8641-B
BLEAKLEY	SAMUEL AUGUSTA	MATY I BLEAKLEY	14-B	170	1905	8703-B
BEASAM	JOHN T (PURCHASER)	KATHERINE HOOPER	14-A	101	1905	6571-A
BEAN	EMMA A					
BEAN	T LEONARD	CARRIE V DUBREUIL ET AL	15-A	160	1906	7084-A
BEAN	DAISY					
BEALMEAR & SON CO JAMES A (PURCHASER)		HARRIET LOUISA NICEBY ET AL	15-A	128	1906	7049-A
BEASLEY	MAY M	ALFRED K BEASLEY				
BEASLEY	ALFRED K	MAY M BEASLEY	15-B	157	1906	9135-B
BEASLEY	MAY M	ALFRED K BEASLEY	15-B	240	1906	9293-B
BEASLEY	MAY M	ALFRED K BEASLEY	15-B	265	1906	9339-B
BEAUCHAMP	LINWOOD R	ELIZABETH A BEAUCHAMP	16-B	44	1907	9439-A
BEASLEY	ALFRED K	MAY M BEASLEY	15-B	265	1906	9339-B
BEARDSLEY	ETHAN A	MAY F BEARDSLEY	17-B	116	1908	10135-B
BEARDSLEY	ARCHIBALD	JOHN BRODERICK	17-A	229	1908	7846-A
BEARDSLEY	MARY F	ETHAN A BEARDSLEY	17-B	169	1908	10232-B
BEATTY	WILLIAM R (PURCHASER)	WILLIAM R BEATTY	16-B	239	1908	9819-B
BEACHMAN	FREDERICK B (PURCHASER)	FREDERICK B BEACHAM (TRUSTEE)				
BEACHMAN	FREDERICK B (PURCHASER)		17-B	2	1908	9910-B
BEAM	LEONARD O	THE ELLIOTT BLDG & LOAN				
BEAM	MARTHA L	ASSOC OF BALTO CITY	17-B	273	1908	10432-B
BLEAKLEY	MARY I	SAMUEL AUGUSTUS BLEAKLEY	14-B	170	1908	8703-B
BEALMEAR & SON COMPANY JAMES A (PURCHASER)		SAFE DEPOSIT & TRUST CO ET AL	16-A	295	1907	7556-A
BEAUFORT BLDG LOAN & SAVGS ASSO OF BALTO CITY (PUR)		THE HIGH ST P B & S ASSOC	17-B	76	1908	10056-B
BEASLEY	ANNA PEARL	JAMES M BEASLEY	19-3	24	1910	11108-B
BEALL	RICHARD	ROSA BEALL	19-B	80	1910	11221-B
BEARMAN	SOLOMON	ARTHUR L MACBETH	20-A	13	1911	8843-A
BEAUCHAMP	MARY V	FREDERICK AVE B ASSO OF BALTO CITY	20-B	58	1911	11811-B
BEANDER	EDWARD T	DAISY BEANDER	20-B	121	1911	11934-B
BEACH	WILLIAM A (PURCHASER)	WESTERN NATL BANK OF PHILA	20-A	87	1911	8727-A

NAME OF DEFENDANT		NAME OF COMPLAINANT	DOCKET	PAGE	YEAR	FILE NO.
BEAVER	HENRIETTA	CHARLES E BRISTOR ET AL	1	88	1889	224
BEALL	E S					
BEALL	C E M	BALTO & OHIO R R CO	1	97	1889	114
BEALL	MINNIE F	JOHN DOUGLASS	1	151	1890	359
BEATTY	JAMES L	SARAH F BEATTY	1	155	1890	369
BEAVERS	JAMES S	TERRENCE W COYLE	1	250	1890	591
BEACHAM	MARY D					
BEACHAM	MAY	JAMES D MASON ET AL	1-	330	1891	759
BEAUCHAMP	ROBERT H	EXPARTE	1	335	1891	770
BEAUCHAMP	ROBERT H	JOHN H ALLERS ET AL	1	369	1891	782
BEAUCHAMP	ROBERT H	SAMUEL H HARE	2	10	1892	1138
BEATTY	JANE ANN	MONUMENTAL PER B & S SOC'Y				
BEATTY	WILLIAM	NO 5 & C	2	121	1892	1394
BEAUMONT	SAMUEL R	IDA L BEAUMONT	2	136	1892	1428
BEATY	MARGARET	SAMUEL P BEATY	2	214	1892	1573
BEANS	TIMOTHY					
BEANS	MARTHA	RACHEL W AMBLER ET AL	3-A	150	1894	2286-A
BEANS	ELWOOD					
BEANS	JACOB W					
BEAL	IDA DEFORD					
BEAL	THOMAS P	HENRY DE FORD ET AL	3-A	184	1894	2327-A
BREADY	HENRY YEWELL	EDWIN A LEWIS	3-A	253	1894	2407-A
BEALMEAR	MARY J					
BEALMEAR	JAMES A	DAVID REUS PERM L & S CO	3-B	214	1894	2511-B
BEAN	SUE M	SUSAN S ALEXANDER & C	4-A	91	1895	2538-A
BEARMAN	JOSEPH	RACHEL BEARMAN	4-B	222	1895	2945-B
BEATTY	KATE	HENRY J BEATTY	4-B	226	1895	2952-B
BEALE	JOHN R					
BEALE	SARAH J	JAMES H PRESTON EXCR	4-A	302	1895	2753-A
BEALE	INDIA R					
BREADY	MARTHA A C	MUTUAL INVESTMENT ASSOCIATION	5-B	47	1896	3161-B
BEAM	ALLEN W	JULIUS E PYLES	5-A	156	1896	2956-A
BEAM	ALLEN W	FREDERICK M KETCHUM	5-A	250	1896	3050-A
BEALL	R EDGAR	THE WERNER CO OF CHICAGO ILL	5-A	306	1896	3106-A
BEALL	WILLIAM P	JOHN KARCH	5-A	311	1896	3111-A
BEATIN	MALCOLM JR					
BEATIN	JOSEPH	EDWARD BEATIN ET AL	6-A	42	1897	3242-A
BEATIN	ELLEN					
BEATIN	AGNUS A					
BEACHAM	FREDERICK B					
BEACHAM	EMILY B	HARRISON T BEACHAM	6-A	103	1897	3303-A
BEACHAM	CAROLINE F					
BEARD	MARY C	JOHN J BEARD ET AL	7-A	319	1898	3919-A
BEAN	EMMA A					
BEAN	THOMAS L	CARRIE V DUBREUIL ET AL	8-A	13	1899	4013-A
BEALL	KATIE					
BEALL	WILLIAM F	HARLEM PER & MUT BLDG ASSN & C	8-B	264	1899	5295-B
BEALL	UPTON	HENRY T WARD ET AL	9-A	13	1900	4513-A
BEAVER (ALIAS EDEL)	HENRIETTA	GEORGE T BUTTERHOFF	9-A	33	1900	4533-A
BREADY	ADELE					
BREADY	FRANK B	CARRIE B SEIM ET AL	9-A	258	1900	4758-A
BREADY	FRABK B	THOMAS R CLENDINEN	9-A	260	1900	4760-A

NAME OF DEFENDANT		NAME OF COMPLAINANT	DOCKET	PAGE	YEAR	FILE NO.
BREADY	ADELE	THOMAS R CLENDINEN	9-A	260	1900	4760-A
BEALL	ELIZABETH GARLAND	EXPARTE	9-A	214	1900	4714-A
BEALL	ROBERT C (PURCHASER)	JOHN BROWN	10-B	45	1901	6334-B
BEALMEAR	ELIZA H	WILLIAM CAMPER	10-A	325	1901	5225-A
BEALMEAR	HERMAN (PURCHASER)	STEPHEN P HARWOOD ET AL	10-A	159	1901	5059-A
BEAVER	JOHN T	LEONORA V BEAVER	10-B	305	1901	6844-B
BEATTY	JOSEPH E	JOHN C HEMMETER ET AL	10-A	429	1901	5329-A
BREADY	EDNA F					
BREADY	HARRY Y	HIRAM WOODS JR ADMR & C	11-A	95	1902	5428-A
BEACH	MARGARET B	EDWARD B BEACH	11-B	144	1902	7135-B
BEAVER	GEORGE F					
BEAVER	ANNE R	ELLA B ZEPP ET AL	11-A	226	1902	5566-A
BEATTIE	NANNIE					
BEATTIE	ROBERT	SAMUEL MARFIELD ET AL	11-A	273	1902	5613-A
BEAVER	ANNIE R (PURCHASER)	ELLA B ZEPP ET AL	11-A	226	1902	5566-A
BEAMER	CORNELIA S	DAVID M BEAMER	12-B	2	1903	7376-B
BEACH	WILLIAM H JR (PURCHASER)	HANNAH M HIRST	12-A	144	1903	5866-A
BEAUMONT	ANN E	JOHN W STEELE ET AL	12-A	426	1903	6137-A
BEARD	ELMER M (PURCHASER)	EMMA J ROGERS GUARDIAN &C	12-A	244	1903	5964-A
BEAL	THOMAS B (PURCHASER)	JESSE TYSON TRUSTEE & C	12-A	427	1903	6138-A
BEALL	MARTHA W	ANDREW CIOTTI ET AL	14-B	3	1905	8375-B
BEAM	CHARLES	MARY S BEAM	14-B	41	1905	8449-B
BEALE	WILLIAM LYNN	ANNIE GRACE BEALE	14-B	138	1905	8641-B
BLEAKLEY	SAMUEL AUGUSTA	MATY I BLEAKLEY	14-B	170	1905	8703-B
BEASAM	JOHN T (PURCHASER)	KATHERINE HOOPER	14-A	101	1905	6571-A
BEAN	EMMA A					
BEAN	T LEONARD	CARRIE V DUBREUIL ET AL	15-A	160	1906	7084-A
BEAN	DAISY					
BEALMEAR & SON CO JAMES A (PURCHASER)		HARRIET LOUISA NICEBY ET AL	15-A	128	1906	7049-A
BEASLEY	MAY M	ALFRED K BEASLEY				
BEASLEY	ALFRED K	MAY M BEASLEY	15-B	157	1906	9135-B
BEASLEY	MAY M	ALFRED K BEASLEY	15-B	240	1906	9293-B
BEASLEY	MAY M	ALFRED K BEASLEY	15-B	265	1906	9339-B
BEAUCHAMP	LINWOOD R	ELIZABETH A BEAUCHAMP	16-B	44	1907	9439-A
BEASLEY	ALFRED K	MAY M BEASLEY	15-B	265	1906	9339-B
BEARDSLEY	ETHAN A	MAY F BEARDSLEY	17-B	116	1908	10135-B
BEARDSLEY	ARCHIBALD	JOHN BRODERICK	17-A	229	1908	7846-A
BEARDSLEY	MARY F	ETHAN A BEARDSLEY	17-B	169	1908	10232-B
BEATTY	WILLIAM R (PURCHASER)	WILLIAM R BEATTY	16-B	239	1908	9819-B
BEACHMAN	FREDERICK B (PURCHASER)	FREDERICK B BEACHAM (TRUSTEE)				
BEACHMAN	FREDERICK B (PURCHASER)		17-B	2	1908	9910-B
BEAM	LEONARD O	THE ELLIOTT BLDG & LOAN				
BEAM	MARTHA L	ASSOC OF BALTO CITY	17-B	273	1908	10432-B
BLEAKLEY	MARY I	SAMUEL AUGUSTUS BLEAKLEY	14-B	170	1908	8703-B
BEALMEAR & SON COMPANY JAMES A (PURCHASER)		SAFE DEPOSIT & TRUST CO ET AL	16-A	295	1907	7556-A
BEAUFORT BLDG LOAN & SAVGS ASSO OF BALTO CITY (PUR)		THE HIGH ST P B & S ASSOC	17-B	76	1908	10056-B
BEASLEY	ANNA PEARL	JAMES M BEASLEY	19-3	24	1910	11108-B
BEALL	RICHARD	ROSA BEALL	19-B	80	1910	11221-B
BEARMAN	SOLOMON	ARTHUR L MACBETH	20-A	13	1911	8843-A
BEAUCHAMP	MARY V	FREDERICK AVE B ASSO OF BALTO CITY	20-B	58	1911	11811-B
BEANDER	EDWARD T	DAISY BEANDER	20-B	121	1911	11934-B
BEACH	WILLIAM A (PURCHASER)	WESTERN NATL BANK OF PHILA	20-A	87	1911	8727-A

NAME OF DEFENDANT		NAME OF COMPLAINANT	DOCKET	PAGE	YEAR	FILE NO.
BEARMAN	MARY G	MCKIM'S HILL P B ASSO OF BALTO CITY	20-B	243	1911	12173-B
BEACH	WILLIAM A (PUR)	WESTERN NATL BANK OF PHILA ET AL	20-A	87	1911	8727-A
BEA	LOUIS (PUR)	LOUIS BEA	20-B	228	1911	12143-B
BEAUCHAMP	WILLIAM L	LORETTA BEAUCHAMP	21-B	240	1912	12855-B
BREADY	HENRY YEWELL TRUSTEE	THE LAFAYETTE MILL & LUMBER CO	21-A	202	1912	9112-A
BEALE	MINNIE C	HORACE BEALE	21-B	323	1912	13013-B
BEALMEAR	CLAUDENIA	EXPARTE	21-A	240	1912	9145-A
BEALMEAR & SON COMPANY JAMES A (PUR)		GEORGE M GELSTON	7-A	144	1908	3744-A
BEARD	JOHN W					
BEARD	ADA C	NORTHAMPTON BLDG ASSO ETC	22-B	18	1913	13217-B
BEALMEAR & SON COMPANY JAMES A (PUR)		MARGUERITE TRAVERS ETC TRUSTEE ET AL	21-A	226	1912	9132-A
BEAN	MAE	NORMAN S BEAN	22-B	98	1913	13376-B
BEASLEY	GEORGE T (SHERIFF)	WILLIAM G ALBRECHT	22-A	95	1913	9300-A
BEAN	HELEN	SAMUEL K SMITH	23-B	120	1914	14423-B
BEALMEAR	CLEVELAND R (PUR)	THOMAS J LINDSAY ET AL	12-A	339	1903	6054-A
BEARMAN	SOLOMON					
BEARMAN	GROSE B	ADA E SIMPSON	24-B	67	1915	15044-B
BREADY	HENRY YEWELL	THOMAS C KOZLOSKY	24-A	95	1915	9990-A
BEAM	MARY					
BEAM	JACOB M	CLAYTON C HALL EXECUTOR	24-A	276	1915	10165-A
BEALMEAR	CLEVELAND R (PUR)	EXPARTE JOSEPH STINE	24-A	168	1915	10059-A
BEATTY	ERNEST W (PUR)	GERMAN AMERICAN BANK OF BALTO	25-B	116	1915	15900-B
BEACHAM	RENA S	EXPARTE	25-A	155	1916	10376-A
BEAM	HARRY G	LUCY H BEAM	25-B	270	1916	16198-B
BEACH	ROBERT W					
BEACH	WILLIAM H JR	THEODORE H DIENER	25-A	262	1916	10495-A
BEACH	IRWIN J					
BEACH	GERTRUDE					
BEALE	MARY A (WIDOW)	EDGAR B DAWES ET AL	25-A	301	1916	10531-A
BLEACH	GEORGE A	BERTHA BLEACH	26-B	24	1917	16419-B
BEAR	JOHN	EXPARTE	26-A	27	1917	10560-A
BLEACH	BERTHA	GEORGE A BLEACH	26-B	24	1917	16419-B
BEAKES	ALBERTIS V	ANNIE C BEAKES	26-B	67	1917	16504-B
BEALMEAR	CLEVELAND R (PUR)	AUGUST J PFEIFFER	26-A	11	1917	10544-A
BEALMEAR	JAMES A (PUR)	GEORGE M GELSTON	7-A	144	1898	3744-A
BEAUMONT	CHARLES A	MARY A OLDHAM	26-B	219	1917	16794-B
BEADS	BEATRICE	CLARENCE BEADS	27-B	18	1918	17067-B
BEARD	AGNES W	JAMES D BEARD	27-B	89	1918	17209-B
BEARD	JOHN J	FLORENCE L BEARD	28-B	76	1919	17894-B
BEALMEAR	CLEAVELAND R (PUR)	EDWARD L WINDER ET AL	26-A	49	1917	10581-A
BEALL	ANNIE E	BERTRAM L BEALL	28-B	217	1919	18172-B
BEALL	FLOYD BROOK (INFANT)	MERCANTILE TRUST & DEPOSIT CO				
BEALL	FLOYD SHIPLEY	OF BALTO CITY	28-A	261	1919	11292-A
BEAVIN	GEORGE F	EXPARTE	28-A	281	1919	11312-A
BEACHAM	RENA S	EXPARTE RENA S BEACHMAN	25-A	155	1916	10376-A
BEACHAM	F BROUGHTON					
BEACHAM	ELIZABETH BROUGHTON	EXPARTE RENA S BEACHAM	25-A	155	1916	10376-A
BEACHAM	F BROUGHTON JR					
BEACHAM	ROBERT SAWYER					
BEAVERS	GRAY A	GRACE BEAVERS	29-B	80	1916	18852-B
BEASLEY JR	WILLIAM S					
BEASLEY	WILLIAM S (INDIVIDUALLY)	WILLIAM H HELLAWELL	29-A	111	1916	11515-A

NAME OF DEFENDANT		NAME OF COMPLAINANT	DOCKET	PAGE	YEAR	FILE NO.
BEASLEY HUNTER & COMPANY		WILLIAM H HELLAWELL	29-A	111	1916	11515-A
BEATTY	ERNEST W (PURCHASER)	CATHERINE STEFFENS ET AL	19-A	31	1910	8329-A
BEAVEN	WALTER C	THE CONDON REALTY CO ETC	29-A	159	1920	11559-A
BEALL	BERTRAM L	ANNIE E BEALL	29-B	493	1920	19657-B
BEATTY	WILLIAM H C	CHARLOTTE E BEATTY	29-B	534	1920	19730-B
BEATTY	FRANK M	NELLIE BEATTY	30-B	222	1921	20441-B
BEALE	FLETCHER	JANE BEALE	31-B	56	1922	21233-B
BEAUCHAMP	WILLIAM H	THERESA BEAUCHAMP	31-B	138	1922	21393-B
BEALMEAR	CLEVELAND R (PUR)	WASHINGTON L & S ASSOC NO 1 ETC	31-B	117	1922	21351-B
BEALMEAR	CLEVELAND R (PUR)	MARY VIRGINIA DULANY ET AL	29-A	108	1922	11512-A
BEATTY	MARGARET ANGLO	MARYLAND FINANCE CORPORATION &C	31-A	355	1922	13621-A
BEALMEAR	J IRVING (PUR)	LILLIAN MOORE	31-A	193	1922	13467-A
BEAVEN	WALTER C	THE EAGLE BLDG & SVGS ASSO NO 1 & C	31-B	412	1922	21928-B
BEALMEAR	CLEVELAND R (PUR)	JAMES F MCCABE	18-A	220	1922	8270-A
BEAKER	BENSON JR	BERTHA L WEHR	31-A	184	1922	13458-A
BEAVEN	WALTER C	BOHEMIAN B L & S ASSO "SLAVIC" &C	31-B	471	1922	22037-B
BEAVEN	WALTER					
BEAVEN	BERTHA L	LIBERAL PMT B & L ASSO & C	31-B	574	1922	22230-B
BEAVEN	WALTER C					
BEAVEN	BERTHA	EAGLE BLDG & SVGS ASSO NO 1 & C	31-B	583	1922	22246-B
BEALMEAR	JO IRVING (PUR)	THE BALTIMORE TRUST CO CORP	31-B	552	1922	22187-B
BEALMEAR	CLEVELAND R	LOADER JAMES ET AL	32-A	53	1923	13873-A
BEALEFELD	BARNEY					
BEALEFELD	JOHN	LOUIS SMITH ET AL	32-A	121	1923	13941-A
BEALEFELD	JOHN (TRUSTEE)					
BEALEFELD	MAGDALENA MAMIE AUGUSTA INFANT					
BEALL	BERTRAM L	ANNIE E BEALL	32-B	177	1923	22697-A
BEAVEN	WALTER C	THE BOULEVARD P B & L ASSO NO 1 &C	32-B	181	1923	22706-B
BEALMEAR	JAMES A					
BEALMEAR	J IRVING	MARY ARREAN ROBERTS ET AL	32-A	134	1923	13954-A
BEALMEAR & SON	JAMES A					
BEADLE	ELLEN C					
BEADLE	ALBERT B	THE FIDELITY TRUST CO TR ETC	32-A	179	1923	14002-A
BEADLE	ELIZABETH C					
BEALMEAR	J IRVING					
BEALMEAR	NORMA C	FRANK S NIXDORFF ET AL	32-A	271	1923	14087-A
BEAVEN	WALTER C	BOULEVARD BLDG & LOAN ASSOC	32-B	432	1923	23196-B
BEACH	MYRTLE I	THOMAS E BEACH				
BEACH	THOMAS E	MYRTLE I BEACH	32-B	466	1923	23260-B
BEAVEN	WALTER C	THE SPRING GARDEN SAVINGS ASSO				
BEAVEN	BERTHA L	NO 1 &C	32-B	543	1923	23406-B
BEALL	GEORGE MELVILE					
BEALL	HELEN REBECCA	EXPARTE	32-A	408	1923	14234-A
BEALL	LEROY HANEY					
BEAVEN	WALTER C (CASE A)					23448-B
BEAVEN	WALTER C (CASE B)	THE MUTUAL RESERVE B & S ASSO	32-B	565	1923	23449-B
BEAVEN	WALTER C	JOHN C KUMP	32-B	606	1923	23525-B
BEAUCHAMP	HERBERT E	LILLIAN P BEAUCHAMP	33-B	1	1924	23556-B
BEAKES	ALBERTUS V	ANNIE C BEAKES	33-B	60	1924	23674-B
BEASLEY	FRANK M	MARY C BEASLEY	33-B	85	1924	23722-B
BEASLEY	CATHERINE	FRANK M BEASLEY	33-B	200	1924	23952-B
BEAVEN	WALTER C	JOHN C KUMP	33-B	461	1924	24462-B

B.ea

NAME OF DEFENDANT		NAME OF COMPLAINANT	DOCKET	PAGE	YEAR	FILE NO.
BEARD	HATTIE	ROBERT BEARD	33-B	524	1924	24578-B
BEALMEAR	JAMES A & SON (PUR)	RAYMOND S WILLIAMS TRUSTEE ET AL	32-A	261	1923	14078-A
BEALMEAR	S IRVING (PUR)	JAMES BURGESS MACNEAL ETC	33-A	386	1924	14513-A
BEATY	CHARLOTTE E	WILLIAM H C BEATY	34-B	208	1925	25147-B
BEALL	FREDERICK E	WEST ARLINGTON IMPROVEMENT ASSO ET AL	34-A	218	1925	14898-A
BEACHAM	HARRISON T (INDIV & TR)	WILLIAM S BAER ET AL	34-A	225	1925	14904-A
BREADY	ADELLE S	WEST BALTO BLDG ASSO	34-B	640	1925	25976-B
BREADY	EDNA GAREY)					
BREADY	HENRY YEWELL)	SAMUEL DA LAVIEZ	34-B	736	1925	26155-B
BEALL	WILLIAM F)					
BEALL	KATHERINE M)	COMMERCIAL BANK OF MD	35-B	76	1926	26363-B
BEALMEAR	J IRVING (PUR)	ELLA T GRANGER ET AL	17-A	684	1908	7636-A
BEAN	MARY	LEROY BEAN	35-B	301	1926	26806-B
BEATTY	JOSEPH P)					
BEATTY	MARY G)	WEST BALTO BLDG ASSOC	35-B	357	1926	26915-B
BEAM	ALLEN W)	FRANCES M CUSHEN ETC	35-A	120	1926	15213-A
BEAM	MARY A)					
BEATTY	ERNEST W	THE EQUITABLE TRUST CO TRUSTEE	28-A	439	1919	11193-A
BEAUCHAMP	WILLIAM H	MARIE A BEAUCHAMP	35-B	485	1926	27168-B
BEAUDETTE	MARGARET B	WORKINGMENS UNION P B & L ASSON	35-A	193	1926	15279-A
BEALMER	J IRVING (PUR)	J IRVING BEALMER	35-B	919	1926	28004-B
BEAM MOTOR CAR CO		ALLEN W BEAM	36-A	21	1927	15548-A
BEAVERIDGE	EDWIN J)					
BEAVERIDGE	R & SON)	FLORA M WARNER ET AL	36-A	46	1927	15573-A
BEALMEAR	J IRVING (PURCHASER)	GEORGE W THOMPSON ET AL	35-A	445	1926	15521-A
BEALMEAR	J IRVING (PURCHASER)	COLONIAL TRUST CO	36-A	11	1927	15538-A
BEALL	FLORENCE M	DOUGLAS H BEALL	36-B	275	1927	28654-B
BEALMEAR	J IRVING (PURCHASER)	COLONIAL TRUST CO	36-A	134	1927	15538-A
BEAUCHAMP	BERTHA ESTELLE	ANDREW J BEAUCHAMP	36-B	369	1927	28827-B
BEAVERIDGE	EDWIN J)					
BEAVERIDGE	R & SON)	O F H WARNER CO	36-A	375	1927	15896-A
BEAVEN	WALTER C	BERTHA L BEAVEN	37-B	21	1928	29275-B
BEALMEAR	HOWARD (PUR)	EXPARTE STERLING	35-A	312	1926	15401-A
BEALMEAR	J IRVING (PUR)	JOHN H BARRETT	36-A	57	1928	15584-A
BEARMAN	SOPHRONIA	ALEXANDER BEARMAN	37-B	211	1928	29652-B
BEAUCHAMP	ROBERT T	HELEN E BEAUCHAMP	37-B	225	1928	29679-B
BEAN	SARAH	EXPARTE	37-A	361	1928	16332-A
BEAN	BIRDELLA	J FRANK HUDSON	37-A	530	1928	16476-A
BEALL	JOYCE	EXPARTE	38-A	7	1929	16485-A
BEALL	HOWARD LOUIS	EXPARTE	38-A	24	1929	16505-A
BEARMAN	JOSEPH A	JACOB I HAMBURGER	38-C	121	1929	2136-C
BEACON PERM B & L ASSOC		JOHN W JOHNSON	38-A	194	1929	16666-A
BEACH	ERNEST R	GERTRUDE M BEACH	38-B	345	1929	31235-B
BEAUCHAMP	LOWDEN	AGNES C BEAUCHAMP	38-B	373	1929	31291-B
BEALMEAR	J IRVING (PUR)	ELGIN BLDG ASSOC	36-C	408	1927	806-C
BEALMEAR	J IRVING (PUR)	M D GREENBAUM	38-A	384	1929	16586-A
BEACHAM	RENA S)					
BEACHAM	BROUGHTON)					
BEACHAM	ELIZABETH BROUGHTON)	RENA TRUST	38-A	542	1929	17011-A
BEACHAM	BROUGHTON)					
BEACHAM	ROBERT SAWYER)					
BEAM	JOHN H	WILMA L BEAM	38-B	583	1929	31701-B

B.ea

NAME OF DEFENDANT		NAME OF COMPLAINANT	DOCKET	PAGE	YEAR	FILE NO.
BEAL	CHARLES	MARY BEAL	38-B	585	1929	31704-B
BEARMAN	JOSEPH H	M A NOVEY	38-C	473	1929	2822-C
BEALE	JACK	EXPARTE	38-A	678	1929	17127-A

B.eb

BREBAKER	GEORGE H	MADISON SQUARE PERMT BLDG				
BREBAKER	MARY J	ASSOC OF BALTO CITY	12-B	95	1903	7561-B
BEBCHICK	MEYER	AETNA MORTGAGE CO	38-C	477	1929	2829-C

B.ec

BECKER	JOHN	BALTO & OHIO R R CO	1	97	1889	114
BECKENHEIMER	ABRAHAM					
BECKENHEIMER	ISAAC	MICHAEL T HORNER ET AL	1	186	1890	443
BECKENHEIMER	A BRO					
BECKER	LOUIS	EXPARTE	1	262	1890	622
BECKER	LOUISA					
BECKER	JOHN C	WILLIAM MILLER ET AL	1	371	1890	831
BECKETT	JOHN O					
BECKETT	MARY E	NINTH WEST COLUMBIA BLDG ASSO	1	406	1890	897
BECKEL	MARY	HENRY BECKEL	1	458	1890	998
BECK	CHARLES					
BECK	CAROLINE	WILLIAM BECK ET AL	2	178	1892	1511
BECKNER	VALENTINE	MAGGIE BÜCKNER OR BECKNER	2	269	1893	1681
BECKER	LOUIS W					
BECKER	MATILDA	INDUSTRIAL PER BLD ASSO NO 3	2	335	1893	1816
BECK	SOPHY					
BECK	FREDERICK	MINNIE DUNN ET AL	3-A	9	1894	2112-A
BECK	WILLIAM					
BECKER	LOUISA					
BECKER	CARRIE	LOUIS BECKER ET AL	3-A	58	1894	2171-A
BECKER	HENRY C					
BECKER	CHARLES	WILLIAM HOPPS	3-B	138	1894	2361-B
BECK	MARY	WALTER BECK	3-B	163	1894	2410-B
BECK	JOHN					
BECK	JOHANNA	RIVERSIDE B&L ASSOC OF SO BALTO	3-B	212	1894	2507-B
BECKER	CHARLES	LOUISE LONG	4-B	175	1895	2855-B
BECK	EDITH R					
BECK	JOHN L	HENRY SCHEIB ET AL	4-A	268	1895	2711-A
BECKER	MARGARET	WILLIAM M CRONIN	5-A	237	1896	3037-A
BECKER	FREDERICK	EXPARTE	5-A	294	1896	3094-A

NAME OF DEFENDANT		NAME OF COMPLAINANT	DOCKET	PAGE	YEAR	FILE NO.
BECKER	CHARLES W					
BECKER	FREDERICK L	EXPARTE	5-A	294	1896	3094-A
BECKER AND COMPANY	F					
BECKER	JOHN W	FEDERAL HILL PER B & S ASSN	6-B	29	1897	3612-B
BECK	JOHN	NANNIE C BECK				
BECK (CROSS BILL)	NANNIE C	JOHN BECK	6-B	41	1897	3637-B
BECKMANN	FRANZ	PATTERSON PARK PERMT				
BECKMANN	EMMA	BLDG & LOAN ASSN &C	6-B	146	1897	3844-B
BECKER	HERMANN	LAURA BECKER	7-B	12	1898	4164-B
BECKER	FREDERICK	UNEQUAL P B & L ASSN	7-B	105	1898	4350-B
BECK	AUGUST	JOHN F WIESSNER & SONS BREWG CO ET AL	7-A	315	1898	3918-A
BECKER	AUGUST C	SOPHIE BECKER	8-B	196	1899	5165-B
BECKER	LOUIS A	CIGAR MAKERS UNION NO 1&C ET AL	8-A	352	1899	4352-A
BECKER	OLIVE V					
BECKER	LOUIS C	RUBY L COOK ET AL	9-A	67	1900	4567-A
BECHLER	SIGMUND	ANNA M KERNDL	9-B	177	1900	5855-B
BECKER	AUGUST C	SOPHIE BECKER	10-B	220	1901	6678-B
BECKER	LEWIS	LIBERTY COUNCIL NO 24 O U A M & C	10-A	404	1901	5304-A
BECK	DAVID E	SARAH E BECK	12-B	77	1903	7528-B
BECK	JOHN JR (PURCHASER)	LINDEN PERMT L & S ASSOC &C	12-B	83	1903	7536-B
BECKER	GEORGE	GRAND LODGE OF KNIGHTS OF PYTHIAS OF MD	12-A	217	1903	5939-A
BECKETT	WILLIAM H	NINTH WEST COLUMBIA BLDG ASSO &C	12-B	138	1903	7646-B
BECKER	CATHERINE	ABBOTT L S & B ASSO NUMBER ONE				
BECKER	HENRY I	OF BALTO CITY	12-B	147	1903	7664-B
BECK	JENNIE	P AMBROSE MILLER	12-A	447	1903	6157-A
BECK	JENNIE	CLARENCE M THOMAS	12-A	448	1903	6158-A
BECKER	GEORGE	GRAND LODGE OF KNIGHTS OF PYTHIAS OF MD	13-A	69	1904	6247-A
BECK	HENRY (PURCHASER)	PHILIP WEYFORTH ET AL	13-A	149	1904	6323-A
BECRAFT	CLARA	GEORGE RUFUS BECRAFT	13-B	205	1904	8339-B
BECK	HENRY (PURCHASER)	MARY E MAGUIRE	13-A	42	1904	6221-A
BECK	JOHN G					
BECK	JOHN G (CHAIRMAN ETC)	AUGUST KACH	14-A	151	1905	6622-A
BECKNER	ROLANDUS	EXPARTE	15-A	29	1906	6943-A
BECKER	LOUIS	AMELIA M RAINE ET AL	15-A	56	1906	6970-A
BECKER	CHARLES R (PURCHASER)	EXPARTE	15-A	29	1906	6943-A
BECKER	LOUIS A	KATIE BECKER	15-B	248	1906	9307-B
BECKER	ROLANDUS (LUNATIC)	WILLIAM J SNEERINGER ETC				
BECKER	ELMORE C (PUR)	EXPARTE	15-A	29	1906	6943-A
BECKER	LOUIS A (INEBRIATE)	EXPARTE	16-A	40	1907	7302-A
BECK	FREDERICK P (PUR)	HENRY S REGESTER JR	15-A	242	1906	7169-A
BECKMAN	JOHN	ELIZABETH BECKMAN	16-B	141	1907	7632-B
BECKER	LOUIS	MOSES GREENBERG ET AL	16-A	283	1907	7544-A
BECKER	HENRY M L (PUR)					
BECKER	SOPHIA (PUR)	DANIEL B CHAMBERS ET AL	16-B	246	1907	9831-B
BECK	WILLIAM C	LAURA BECK	17-B	70	1908	10044-B
BECKER	WOLF	THE HIGH ST P B & S ASSO OF BALTO CITY	17-A	194	1908	7816-A
BECKER	WOLF	THE LOYAL B & S ASSOC OF BALTO CITY	18-B	34	1909	10612-B
BECK	BENJAMIN (PUR)	SUSSMAN ROSENBAUM ET AL	18-A	27	1909	8089-A
BECKER	HENRY M L					
BECKER	SOPHIE	FRANK M FLACK	18-B	189	1909	10914-B
BECKMAN	JOHN P	MARY E BECKMAN	19-B	88	1910	11236-B
BECK	FREDERICK W	ANNIE M BECK	19-B	126	1910	11309-B

NAME OF DEFENDANT		NAME OF COMPLAINANT	DOCKET	PAGE	YEAR	FILE NO.
BRECKENRIDGE	EMILY F (PUR)	EMILY F BRECKENRIDGE	19-B	99	1910	11258-B
BECKER	ROSE V	MARY I J CARR	19-A	201	1910	8491-A
BECKWITH	HARRIET M	COMMERCIAL & FARMERS NATL BANK OF BALTO	20-A	62	1910	8704-A
BECKETT	GEORGIANA	DANIEL BECKETT	21-B	28	1912	12436-B
BECK	JENNIE TRUSTEE (PUR)	LEPAGE CRONMILLER TRUSTEE ET AL	21-A	159	1912	9071-A
BECK	JOHN G	EDWARD W WHITE ET AL	21-A	250	1912	9155-A
BECK	LAURA	WILLIAM C BECKER ASSIGNEE ETC	22-B	133	1913	13447-B
BECKER	LOUIS (PUR)	LOUIS BECKER ASSIGNEE ETC	22-B	105	1913	13301-B
BECKER	WOLF	MAX SNIDERMAN ET AL	22-A	219	1913	9418-A
BECK	MOSES	EMMA BECK	22-B	445	1913	14051-B
BECKER	ROSINA W	J FREDERICK JOHNSON	22-A	421	1913	9592-A
BECKER	CHARLES R (PUR)	KENNEDY HILL PERMT BLDG &				
BECKER	MARY A D (PUR)	LOAN ASSO ETC	22-B	494	1913	14140-B
BECKER	JOHN ERNEST	LOUISE R BECKER	23-B	126	1914	14434-B
BECKER COMPANY THE OF BALTO CITY		EXPARTE	23-A	156	1914	9745-A
BECK	RAYMOND C	LEE ELECTRIC CO ETC	24-A	222	1915	10119-A
BECKER	SARAH E	HERBERT C BECKER	24-B	249	1915	15367-B
BECKER	HENRY M L (PUR)	THE HOMELAND HEIGHTS CO ETC	24-B	248	1915	15385-B
BECK	FREDERICK	LOUISA H BECK	24-B	380	1915	15632-B
BECKETT	WILLIAM R	ALMA D BECKETT	25-B	138	1916	15942-B
BECKER	HENRY M L (PUR)					
BECKER	SOPHIE C (PUR)	YOUNG MEN'S S & L BLDG ASSN	23-B	254	1914	14679-B
BECKER	EMMA R	EXPARTE	26-A	106	1917	10634-A
BECK	SOLOMON	EXPARTE	26-A	110	1917	10637-A
BECKNER	CHRISTIAN	JOHANNA CHRISTINA BECKNER	26-B	344	1917	17029-B
BECKNER	HILBERTH H	MONTEBELLO B & L ASSO OF BALTO CO ETC	27-B	41	1918	17112-B
BECKER	KATHERINE T	GEORGE J BECKER	27-B	82	1918	17195-B
BECK	JAMES					
BECK	KATHERINE K	CHATSWORTH PER B & L ASSO OF BALTO CITY	27-B	104	1918	17239-B
BECK	CAROLINE B	HARVEY W MANCHEY	27-A	91	1918	10889-A
BECKER	MARY	SIMON BECKER	28-B	24	1919	17790-B
BECK	JOHN T	ANNIE BECK	28-B	137	1919	18014-B
BECKER	PAULINE (PUR)	CANTON PERM BLDG ASSO NO 1 ETC	28-B	145	1919	18030-B
BECKER	JOSEPH	YETTA BECKER	28-B	228	1919	18191-B
BECKMAN	MOLLIE	CLARENCE E BECKMAN	29-B	302	1920	19287-B
BECK	WILLIAM	MARIE BECK	29-B	348	1920	19376-B
BECKER	MARGARET (INFANT)	ANNA ELIZABETH WEBER ET AL	29-A	387	1920	11777-A
BECKETT	WILLIAM R	ESTELLA BECKETT	30-B	249	1921	20491-B
BECKER	AUGUST	THE LOCUST POINT B & L ASSO				
BECKER	MARGARET	NO 2 OF BALTO CITY	30-B	331	1921	20651-B
BECK	ANNIE E (PURCHASER)	REBECCA A WRIGHTSON ET AL	30-A	51	1921	11981-A
BECKER AND COMPANY INC	WILLIAM	EMMA D EIDMAN	30-A	323	1921	13149-A
BECKER	JOHN CHARLES (INFANT)	EXPARTE	31-A	54	1922	13335-A
BECKER	MARY JANE					
BECKER	WILLIAM H	HENRY W MEARS ET AL	29-A	504	1920	11886-A
BECK	HELEN	HENRY T BECK	31-B	134	1922	21386-B
BECK	WINONA	CHARLES W RUMNEY ET AL	31-A	143	1922	13422-A
BECKER	WILLIAM (PUR)	THE KOSCIUSZKO P L & S ASSO	31-B	458	1922	22012-B
BECK	JESSE W	ANNIE V BECK	31-B	551	1922	22184-B
BECKER	YETTA					
BECKER	YETTA	ISRAEL SHAPIRO	32-A	72	1923	13892-A
BECKER	CHARLES R					
BECKER	MARY A	SOUTH FREMONT ST L & S CO	32-B	386	1923	23105-B

B.ec

NAME OF DEFENDANT		NAME OF COMPLAINANT	DOCKET	PAGE	YEAR	FILE NO.
BECK	ANDREW S	GERTRUDE BECK	32-B	562	1923	23442-B
BLECHMAN	JOSEPH)					
BLECHMAN	SARAH)	LAKE DRIVE B & L ASSOC & C	33-B	154-	1924	23861-B
BECCIO	VINCENZINA	MARIA DEL ZINGARO	33-B	406	1924	24356-B
BECKER	MICHAEL FRANK LOUIS	EXPARTE	33-A	265	1924	14548-A
BECCIO	VINCENZINA	MARIA DEL ZINGARO	33-B	406	1924	24356-B
BECK	JACOB I	MARY EMMA BECK	33-B	577	1924	24679-B
BECK	HELEN	HENRY T BECK	33-B	597	1924	24715-B
BECK	MARY EMMA	JACOB F BECK	33-B	577	1924	24679-B
BECRAFT	HENRY P	VELMA E BECRAFT	34-B	234	1925	25198-B
BECKER	ANNIE M	JOSEPH V BECKER	34-B	245	1925	25219-B
BECHTOLD	MARY	EXPARTE	34-A	161	1925	14865-A
BECKER	CARROLL	ERNA A BECKER	34-B	383	1925	25484-B
BECKER	CHARLES	J HENRY MILLER INC	34-A	315	1925	15014-A
BECKETT	ESTELLE	DAVID REUS P L & S COMPANY	35-B	158	1926	26527-B
BECKER	WALTER)					
BECKER	CATHERINE)	THE COLUMBIAN BLDG ASSOC	35-B	197	1926	26603-B
BECK	JAMES	MARY M BECK	35-B	304	1926	26812-B
BECKER	SYDNEY)ADMR)	THE CALVERT BANK	35-A	128	1926	15221-A
BECKER	CHARLES E	ALMA C BECKER	35-B	782	1926	27743-B
BECK	JAMES W	MARY M BECK	36-B	40	1927	28194-B
BECK	BENJAMIN)					
BECK	CECELIA)	HERBERT J HERMAN	36-A	100	1927	15628-A
BECHTEL	ANZELINA	WALTER M BECHTEL	36-B	263	1927	28631-B
BECK	JOSEPH	THELMA BECK	36-B	386	1927	28860-B
BECKFORD	MARIE V	MERCHANTS & M P B & L A	36-C	305	1927	603-C
BRECKENRIDGE	NETTIE	ISAAC S SMITH	36-A	404	1927	15920-A
BLECHMAN	JOSEPH)					
BLECHMAN	BESSIE)	)CCIDENT PERPT B & L ASSOC	37-C	39	1928	945-C
BECKER	WALTER L)					
BECKER	CATHERINE)	COLUMBIAN BLDG ASSOC	37-C	103	1928	1072-C
BECKHARDT	MOLLIE	JOSEPH BECKHARDT	37-B	379	1928	29982-B
BECKER	ABE)					
BECKER	ROSA)	WELSH CONS CO	37-C	281	1928	1419-C
BECK	FANNIE	EXPARTE	37-A	326	1928	16303-A
BECKER	JOSEPH A	ABRAHAM MICHELSON	37-A	485	1928	16437-A
BECKER	JOSEPH A	CHARLES W WINTERS	37-A	486	1928	16438-A
BECKER	THERESA F	JACKSON SQUARE L & S ASSOC	37-C	507	1928	1863-C
BECRAFT	MARGARET C	HOWARD M BECRAFT	38-B	106	1929	30762-B
BECKER	ELIZABETH M	VENERABLE B & S ASSOC	38-C	100	1929	2095-C
BECKHAM	MILDRED	FREDERICK BECKHAM	38-B	195	1929	30936-B
BECKER	ELLIS A	BEATRICE E BECKER	38-B	292	1929	31132-B
BECK	GEORGE C)					
BECK	EMMA C)	LEBANON B & L ASSOC	38-C	210	1929	2312-C
BECK	GEORGE C AND EMMA C	TO USE OF CHARLES L KLEMM	38-C	210	1929	2312-C
BECKER	EDWARD	EDITH M BECKER	38-B	383	1929	31310-B
BECKER	JOHN	THE EAST BALTO BLDG & LOAN ASSOC	38-C	304	1929	2494-C
BECKER	PHYLLIS B	LEROY BECKER	38-B	526	1929	31589-B
BRECKENRIDGE	EMILY F	EXPARTE	38-A	503	1929	16976-A
BECK	GEORGE CASE A	UNCLE SAM L & S CO	38-C	365	1929	2613-C
BECK	GEORGE CASE B	UNCLE SAME L & S CO	38-C	365	1929	2614-C
BLECMAN	HARRY)					
BLECMAN	CELIA CASE A)	TRADERS & MERCHANTS L & S ASSOC	38-C	370	1929	2623-C

B.ec

NAME OF DEFENDANT		NAME OF COMPLAINANT	DOCKET	PAGE	YEAR	FILE NO.
BLECMAN	HARRY)					
BLECMAN	CELIA CASE B)	TRADERS & MERCHANTS L & S ASSOC	38-C	370	1929	2624-C
BLECMAN	HARRY)					
BLECMAN	CELIA CASE C)	TRADERS & MERCHANTS L & S ASSOC	38-C	371	1929	2625-C
BLECMAN	HARRY)					
BLECMAN	CELIA CASE D)	TRADERS & MERCHANTS L & S ASSOC	38-C	371	1929	2626-C
BECKER	HENRY S M)					
BECKER	THERESA F)	BONDED FINANCE CO	38-C	375	1929	2653-C
BECK	GEORGE	ETHEL MAY BECK	38-B	638	1929	31804-B
BECKER	HERMAN H)					
BECKER	ADELE)	WEST BALTO BLDG ASSOC	38-C	475	1929	2826-C

B.ed

BREDEHOFT	JOHN C	HENRY M EARP & C	1	337	1891	775
BREDEKAMP	MARY A)					
BREDEKAMP	JOHN H)	BROWN ST BLDG ASSO NO 11 & C	3-B	46	1894	2172-B
BREDBURN	WALTER	ANNIE BREDBURN	4-B	82	1895	2675-B
BEDFORD	LILLIE MAY	HENRY C BEDFORD	4-B	147	1895	2799-B
BEDDENBOHN	CHARLES A	WILLIAM OLIVER	6-A	150	1897	3350-A
BEDFORD	LIZZIE L	WILLIAM H BEDFORD	7-B	21	1898	4182-B
BEDFORD	WILLIAM H	LIZZIE L BEDFORD	7-B	253	1898	4636-B
BEDNOZ	CHARLES	JOSEPHINE BEDNOZ	11-B	31	1902	6910-B
BEDIENT	GEORGE H (PURCHASER)	JAMES T LYNCH	10-A	424	1901	5324-A
BEDFORD	DANIEL	MARY ELLEN BEDFORD	15-B	111	1906	9048-B
BEDELL	MYRA	CLARA V TYLER	19-A	316	1910	8593-A
BLEDSOE	WILLIAM C	CATHLEEN BLEDSOE	22-B	186	1913	13551-B
BRELEKAMP	JOSEPH H	EXPARTE	24-A	147	1915	10039-A
BEDDO	ANNIE)	WILLIAM B				
BEDDO	WILLIAM B)	ANNIE BEDDO	32-B	162	1923	22667-B
BEDFORD	EMMA NAOMI	HERBERT BEDFORD	33-B	34	1924	23622-B
BEDFORD	MAMIE	FREDERICK BEDFORD	33-B	278	1924	24106-B
BEDFORD	SAMUEL	LOUISE BEDFORD	35-B	421	1926	27041-B
BEDFORD	HERBERT	EMMA NAOMI BEDFORD	36-B	82	1927	28276-B
BEDFORD	JOHN H C	IND M P O & M UNION	36-A	312	1927	15819-A
BEDWORTH	JOHN T)					
BEDWORTH	DAISY E)	CITY OF BALTO BLDG ASSOC	36-C	435	1927	859-C
BEDDOO	WILEY B	LOUISE FLORENCE BEDDOO	37-B	462	1928	30143-B
BEDSWORTH	TRACEY W	EMMA B BEDSWORTH	37-B	479	1928	30177-B
BEDDO	WILLIAM E	ANNA M BELDO	37-B	582	1928	30370-B

B.ee

NAME OF DEFENDANT		NAME OF COMPLAINANT	DOCKET	PAGE	YEAR	FILE NO.
BEELER	BENJAMIN F					
BEE	WILLIAM D	BALTO & OHIO R R CO	1	97	1889	114
BEERY	JOHN H					
BEERY	ELLIE T	STEPHEN D GRAFFLIN & C	2	284	1893	1720
BEERY	ROBERT H					
BEERY	LIDA J					
BEELER	HENRY S	CLARA M B BYE	6-A	83	1897	3283-A
BEERY	WILLIAM A	EXPARTE	7-A	19	1898	3619-A
BREEBACK	LOUIS R	ACME SAVGS & BLDG ASSO & C	7-A	292	1898	3892-A
BEERY	EUGENIA					
BEERY	WILLIAM A	CENTRAL STATE S L & B ASSO & C	8-B	82	1899	4941-B
BREERWOOD	WILLIAM T	LULA BREERWOOD	10-B	75	1901	6393-B
BEERY	EUGENIA					
BEERY	WILLIAM A	OSCAR KORN	11-A	152	1902	5485-A
BEERY	EUGENIA (PURCHASER)					
BEEHLER	JOSEPH M					
BEEHLER	CHARLES EDWARD JR					
BEEHLER	CHARLOTTE M					
BEEHLER	HELEN MC C	EXPARTE	15-A	18	1906	6932-A
BEEHLER	FRANK					
BEEHLER	ALBERT					
BEEHLER	GEORGE HOWARD					
BEECHER	GERTRUDE ROBERTSON					
BEECHER	W GORDON	WILLIAM J ROBERTSON ET AL	15-A	162	1906	7086-A
BEECHER	W GORDON JR					
BEECHER	MARY VIRGINIA					
BREEN	JAMES (PURCHASER)	ADA KRIES	21-A	179	1912	9089-A
BREEBACK	LOUIS R	CATHERINE STEFFENS ET AL EXECS ETC	19-A	31	1910	8329-A
BEEHLER	CHARLES E					
BEEHLER	FRANCES H	THE STATE MUTL BLDG ASSO OF BALTO CITY	23-B	198	1914	14569-B
BLEECHER	GEORGE	LULA BLEECHER	23-B	300	1914	14759-B
BEELAT	VaRONEKA	ADAM BEELAT	27-B	12	1918	17055-B
BEEFELT	OLLIE S	NELLIE G BEEFELT	27-B	358	1918	17722-B
BEELER	LOUIS	MARY L BEELER	28-B	1	1919	17744-B
BEEBE	SUSIE M	CHARLES E BEEBE	28-B	134	1919	18008-B
BEELER	MARY L	LOUIS BEELER	28-B	1	1919	17744-B
BEER JR	EMIL F	MILDRED P BEER	28-B	367	1919	18445-B
BEER	ROLAND J	WILLIAM L FITZGERALD	29-A	311	1920	11704-A
BEER	ROBERT A	MAYRIE MC L BEER	30-B	30	1921	20066-B
BEECROFT	JOHN T (LUNATIC)	EXPARTE	30-A	105	1921	12034-A
BEEVER	GEORGE W					
BEEVER	BESSIE	JOHN A GRAHAM ET AL	31-A	210	1922	13483-A
BEEVER	ARTHUR	MARGARET BEEVER	31-B	564	1922	22211-B
BEUWKES	C JOHN (TRUSTEE)	WALTER SCOTT INC	32-A	302	1923	14116-A
BREEDLOVE	SARAH	JAMES BREEDLOVE	33-B	136	1924	23825-B
BEEBE	MARY ELDER					
BEEBE	HARWOOD	MILLICENT HARWOOD HARTT	33-A	366	1924	14649-A
BEEBE	MARY M					
BREEDEN	LONNIE R	KATHRYN M	34-B	648	1925	25990-B
BEECHER	WILLIAM N					
BEECHER	ALMIRA CORNELIA	ASQUITH PERMANENT BLDG ASSOC	35-B	657	1926	27501-B
BEERS	WALTER W	CLINTON L RIGGS ET AL	38-A	28	1929	16509-A

B.ee

NAME OF DEFENDANT		NAME OF COMPLAINANT	DOCKET	PAGE	YEAR	FILE NO.
BEERY	WILLIAM A					
BEERY	IRMA M	MICHAEL GUNDERSHEIMER	38-C	19	1929	1932-C
BREEDEN	JOHN F	EMMA BREEDEN	38-B	489	1929	31516-B
BREEDEN	FREDERICK H	GERALDINE H BREEDEN	38-B	678	1929	31873-B

B.ef B.eg

NAME OF DEFENDANT		NAME OF COMPLAINANT	DOCKET	PAGE	YEAR	FILE NO.
BEGNELLE	CHARLES R	LIDA S BEGNELLE	17-B	73	1908	10050-B
BEGGS	J EDWIN	MARY L M BEGGS ETC ET AL	21-A	129	1912	9043-A
BREGENZER	OTTO (PURCHASER)	GEORGE C ADDISON ET AL	20-A	265	1911	8890-A

B.eh

NAME OF DEFENDANT		NAME OF COMPLAINANT	DOCKET	PAGE	YEAR	FILE NO.
BEHRENS	CHARLES H	BALTO & OHIO R R CO	1	97	1889	114
BEHM	MICHAEL	GEO WASHINGTON PERM BLDG ASSO	2	81	1892	1301
BREHM	BARBARA					
BREHM	VALENTINE	HOPKINS AVE PERM BLDG ASSO NO 1	3-B	130	1894	2345-B
BEHRENS (TRUSTEE)	JOHN	MCKIM HILL PERM BLDG ASSN &C	4-B	237	1895	2974-B
BEHRENS	BERNARD	EXPARTE	5-A	131	1896	2931-A
BEHN	HERMAN H F	ELIZABETH W BEHN	6-B	174	1897	3898-B
BEHREND	MAX H	BERNHARD M BEHREND	7-A	18	1898	3618-A
BREHM	HENRY	THE JOHN F WIESSNER & SONS				
BREHM	GEORGE	BREWING CO & C ET AL	7-A	315	1898	3915-A
BEHLING	ALBERT P JR	BARBARA G BEHLING	8-B	225	1899	5218-B
BREHM	GEORGE	ANN M MEYERS ET AL	8-A	142	1899	4142-A
BEHRINGER	GEORGE					
BEHRINGER	MARY ELIZABETH					
BEHRINGER	MAGGIE					
BEHRINGER	MAY	WILLIAM BEHRINGER ET AL	8-A	412	1899	4412-A
BEHRINGER	CHISSIE					
BEHRINGER	FRIEDA					
BEHRINGER	ELIZABETH					
BEHN	HENRY	MAGGIE BEHN	9-B	337	1900	6166-B
BREHM	HENRY A	RICHARD B SPERRY	10-A	34	1901	4934-A
BREHM	HENRY A	RICHARD B SPERRY ET AL	10-A	39	1901	4939-A
BEHRENS	JOHN (PURCHASER)	SO FREMONT ST L & S CO & C	10-B	306	1901	6846-B
BREHM	GEORGE (PURCHASER)	GEORGE BREHM	11-B	235	1902	7313-B
BEHN	EDWARD C	JOHN A MURPHY ET AL	12-A	210	1903	5932-A
BREHM	MARY VIRGINIA	MARY ANNA STAUFFER ET AL	12-A	361	1903	6075-A
BREHM	GEORGE					
BREHM	GERTRUDE	MARY ANNA STAUFFER ET AL	12-A	361	1903	6075-A
BREHM	SETORIA					

NAME OF DEFENDANT		NAME OF COMPLAINANT	DOCKET	PAGE	YEAR	FILE NO.
BREHM	MARIE					
BREHM	HARLEM	MARY ANNA STAUFFER ET AL	12-A	361	1903	6076-A
BREHM	MARY VIRGINIA					
BREHM	GEORGE					
BEHM	GEORGE (PURCHASER)	JOHAN SCHMIDT ET AL	13-A	29	1904	6208-A
BREHME	MARY	WILLIAM J O'BRIEN JR TRUSTEE	13-B	68	1904	8059-B
BREHM	MARY VIRGINIA					
BREHM	GEORGE A	MARY ANNA STAUFFER ET AL	14-A	242	1905	6710-A
BREHM	HENRY A (PURCHASER)	HENRY A BREHM	14-B	136	1905	8637-B
BEHRINGER	CHRISTEANNA LOUISA	EXPARTE	21-A	41	1912	8958-A
BEHM	AUGUSTA	CITIZENS PERMT BLDG & LOAN				
BEHM	PAUL	ASSOC OF BALTO CITY ETC	21-B	389	1912	13138-B
BEHR	JOHN B (PURCHASER)	SMALLWOOD ST L & S ASSO NO 1 OF BALTO CITY	22-B	262	1913	13700-B
BREHM	HENRY A (PURCHASER)	HENRY A BREHM	20-B	267	1911	12219-B
BEHRENS	CHARLES F	ALBERT WEBER	23-A	230	1914	9615-A
BEHRINGER	JOHN GEORGE	EXPARTE	24-A	56	1915	9953-A
BEHRINGER	MARIA MARGARETHA	EXPARTE	24-A	256	1915	10149-A
BEHREND	HARRY	HATTIE BEHREND	24-B	369	1915	15613-B
BREHME	ALMIRA S					
BREHME	F WALTER HALL (PUR)	F WALTER HALL BREHME	25-A	39	1916	10266-B
BEHREND	HARRY	HATTIE BEHREND	27-B	48	1918	17127-B
BEHREND	------	GEORGE C ADDISON ET AL	28-A	177	1919	11206-A
BEHLER	CORINNE	WILLIAM H BEEHLER	29-B	307	1920	19295-B
BEHN	NINA L (PUR)					
BEHN	CHARLES H (PUR)	WILLIAM EARLY ET AL	30-A	339	1921	13163-A
BEHREND	BERNHARD M (PUR)	LILLIE MORGAN (WIDOW) ETC	31-A	392	1922	13653-A
BEHREND	HATTIE	EXPARTE	33-A	329	1924	14615-A
BEHR	ANNA	JOHN BEHR				
BEHR	JOHN	ANNA BEHR	34-B	111	1925	24958-B
BEHN	H WILLIAM	ELLA L BEHN	38-B	149	1929	30846-B
BEHL	GENEVIEVE FLAHERTY					
BEHL	JOHN	MICHAEL T KANE ET AL	23-A	415	1914	9763-A
BEHN	ELLA L	H WILLIAM BEHN				
BEHN	H WILLIAM	ELLA L	38-B	148	1929	30846-B
BEHR	ANNA (PURCHASER)	EXPARTE JOHN FLAHERTY	23-A	422	1914	9763-A
BEHRMAN	ALBERT (PURCHASER)	SUN MORTGAGE COMPANY	38-C	329	1929	2543-C

NAME OF DEFENDANT		NAME OF COMPLAINANT	DOCKET	PAGE	YEAR	FILE NO.
BEIMSCHLA	HENRY JR	HERMAN HOMESTEAD ASSOC & C	4-B	177	1895	2859-B
BREITENBACH OTHERWISE		PHILIP BREITENBACH OTHERWISE				
BREIDENBACH	EMMA A	BREIDENBACH	8-A	26	1899	4026-A
BREIDENBACH	EMMA A	PHILIP BREIDENBACH	10-B	165	1901	6569-B
BEIL	CAROLINE	EAST END LOAN & SAVGS ASSO & C	11-B	113	1902	7073-B
BEISECKER	E STANTON	PEARRE E CROWL ET AL	11-A	295	1902	5635-A
BEISENHERZ	FREDERICK					
BEISENHERZ	WALBURGA	EMILIE SCHNEIDER	12-B	121	1903	7612-B
BEIRNE	OLIVER	EXPARTE	13-A	127	1904	6303-A
BEILHARZ	LEONHARDT	EDMUND A KUEHNSHERF	14-A	196	1905	6665-A
BREITWERT	LETITIA					
BREITWERT	JEROME G	LETITIA M MCCUSKER	15-A	71	1906	6988-A
BREITUNG	CHARLES (PUR)					
BREITUNG	LENA (PUR)	CLIFTON PERMT BLDG ASSO ETC	15-B	243	1906	9298-B
BEISWANGER	WILLIAM F	GEORGE A GEBB	20-A	111	1911	8750-A
BEISWANGER	WILLIAM F	MONTEBELLO B & L ASSO OF BALTO CO ETC	21-B	250	1912	12875-B
BREITHAUPT	JACOB C	FLORENCE C BREITHAUPT	21-B	346	1912	13058-B
BREINING	LOWELL PERRY	JOSEPH HEBRANK	22-B	15	1913	13211-B
BEIGEL	MINNIE (LUNATIC)	EXPARTE	22-A	132	1913	9337-A
BEISWANGER	WILLIAM F (CASE A)		22-B	265	1913	13705-B
BEISWANGER	WILLIAM F (CASE B)	MONTEBELLO BLDG & LOAN ASSO OF	22-B	265	1913	13706-B
BEISWANGER	WILLIAM F (CASE C)	BALTO COUNTY ETC	22-B	266	1913	13707-B
BREITSCHWERDT	CONRAD	AUGUSTA BREITSCHWERDT	22-B	333	1913	13838-B
BREITENBACH	GEORGE	LENA STEWART ET AL	23-A	259	1914	9842-A
BEIL	CLEMENT JOHN					
BEIL	MARGARET T					
BEIL	GERARD M					
BEIL	JOHN G	CATHARINE STRAUB ET AL	24-A	252	1915	10145-A
BEIL	JOSEPH G					
BEIL	CHARLES R					
BEIL	ROBERT J					
BEIL	HELEN M					
BREITHAUPT	JACOB C	FLORENCE C BREITHAUPT	24-B	299	1915	15480-B
BEIL	CLEMENT JOHN					
BEIL	HELEN M					
BEIL	MARGARET T (SINGLE)					
BEIL	GERARD (INFANT)	MARY CATHARINE SCHEVE WIDOW ET AL	25-A	209	1916	10449-A
BEIL	JOHN G (INFANT)					
BEIL	JOSEPH G (INFANT)					
BEIL	CHARLES R (INFANT)					
BEIL	ROBERT J (INFANT)					
BEIL JR	HUGO L	ERMINIE A BEIL	29-B	404	1920	19483-B
BREITKOPF	JOSEPH A	HEDWIG BREITKOPF	30-B	60	1921	20127-B
BLEICH	ADOLPH W	ETHEL BLEICH	31-A	34	1922	13316-A
BEIL	GEORGE J	ANNA M BEIL	31-B	86	1922	21293-B
BREITENBACH	HENRY	JOHN BREITENBACH	31-A	167	1922	13442-A
BEINESON	MARK W	ROSLYN BEINESON	31-B	626	1922	22328-B
BEIL	GEORGE	KATIE BEIL	32-B	550	1923	23419-B
BEIMSCHLA	GEORGE ELMER					
BEIMSCHLA	HENRY F (EX & TR)	BESSIE A BEIMSCHLA	32-B	551	1923	23422-B
BEITZ	CARRIE R	EUREKA BLDG ASSOC	34-B	662	1925	26014-B
BLEINBERGER	EARL H	MARGARET S BLEINBERGER	34-B	703	1925	26092-B

NAME OF DEFENDANT		NAME OF COMPLAINANT	DOCKET	PAGE	YEAR	FILE NO.
~~BIERMAN~~	~~HENRY~~	~~CATHERINE BIERMAN~~	~~36-B~~	~~57~~	~~1927~~	~~28227-B~~
BLEI	LOUIS)					
BLEI	AUGUSTA)	J PURDON WRIGHT	38-A	236	1929	16703-A
BEINORINE	WILLIAM	ANTONIA BEINORINE	38-B	645	1929	31819-B

B.ej B.ek

BEKSINSKI	WALTER (PUR)	KOSCIUSKO P L & S ASSOC	35-B	429	1926	27058-B

B.el

BELL	ANNIE L	WILLIAM H BELL	1	4	1889	10
BELT	AMOS JR)					
BELLVILLE	THOMAS)					
BELL	GEORGE E)	BALTO & OHIO R R CO	1	97	1889	114
BELL	R C)					
BELLINGER	W E)					
BELL	WILSON)	MARY BELL				
BELL	MARY)	WILSON BELL	1	109	1889	259
BELL	GEORGE	ANNIE E BELL	1	147	1890	352
BELT RAILROAD COMPANY		JOSEPH H RIEMAN	1	260	1890	620
BELL	MARY W)					
BELL	JOHN A)	SUSANNAH HILLEARY ET AL	1	446	1891	970
BELL	EDWARD J	FRANK PRICE ET AL	1	450	1891	979
BELL	MARY)					
BELL	JAMES)	MARGARET GEESFORD ET AL	2	61	1892	1258
BELT	GEORGE W)					
BELT	HARRY)					
BELT	NOLAN)					
BELT	DENTON)	THOMAS H GILL ET AL	3-A	31	1894	2134-A
BELT	MARY)					
BELT	BYARD)					
BELT	GOLDIE)					
BELORUSITZ	HARRIS)					
BELORUSITZ	EMTY)	GEORGE B WHITE ET AL	3-B	162	1894	2408-B
BELL	ROBERT H	JOSEPH J GRINDALL	3-A	220	1894	2368-A
BELL	JOSEPH T	MELVIN F ROBINSON ET AL	3-A	235	1894	2385-A
BELL	EDWARD J	MARGARETTA JOHNSON & C	3-B	196	1894	2475-B
BELKNAP	CHARLES W)					
BELKNAP	FANNIE W)					
BELKNAP	FRANCIS W)	MARGARET W CLARK & C	4-A	286--7	1895	2734-A
BELKNAP	CHARLES)					

NAME OF DEFENDANT		NAME OF COMPLAINANT	DOCKET	PAGE	YEAR	FILE NO.
BELKNAP	ROBERT S	MARGARET W CLARK & C	4-A	286--7	1895	2734-A
BELL	JOSEPH T	HOME BLDG ASSOC & C	4-B	272	1895	3044-B
BELL	JOSEPH T	ROBERT S GREEN	5-A	93	1896	2893-A
BELL	EVERETT R	NORTH WEST COLUMBIA BLDG ASSOC	5-B	177	1896	3420-B
BELT	EUGENE	SOLOMAN ROSENHEIM	6-A	196	1897	3396-A
BELL	LAURA V	PATRICK WALSH	7-A	47	1898	3647-A
BELL	LAURA V)	CENTRAL STATE SAVGS LOAN AND				
BELL	JOSEPH T)	BLDG ASSOC &C	7-B	55	1898	4249-B
BELCHNER	GEORGE	EMMA A M SCHMINCKE ET AL	8-B	2	1899	4780-B
BELL	EDWARD E	CENTRAL STATE SL&B ASSN & C	8-B	64	1899	4904-B
BELSCHNER	GEORGE)					
BELSCHNER	CATHERINE B)	SARAH C BELSCHNER & C	8-B	95	1899	4967-B
BELKE	FREDERICK	LOUISA BELKE	8-B	295	1899	5352-B
BELLMAN	BERTHA)					
BELLMAN	CONRAD)	ALEXANDER JAMES SHEETER ET AL	9-A	61	1900	4561-A
BELL	GEORGE W	LOUISA V BELL	9-B	196	1900	5892-B
BELLMAN	MARY)					
BELLMAN	FREDERICK H)	THOMAS A BOSLEY	10-A	317	1901	5217-A
BELL	MAGGIE E	ARTHUR BELL	10-A	323	1901	5223-A
BELT	LAVINIA	CHARLES A BELT	11-B	34	1902	6917-B
BELL	SAMUEL H M	ELIZABETH P L BELL	11-B	227	1902	7269-B
BELL	WILLIAM P V	MARY A BELL	12-B	93	1903	7557-B
BELL	KATIE C	WILLIAM BELL	12-B	136	1903	7641-B
BELT	GEORGIANNA S)	ALEXANDER BROWN ET AL				
BELT	HENRY EXECUTOR)	ALEXANDER BROWN ET AL				
BELT	GEORGIANNA S)	HENRY BELT EXECUTOR	12-A	230	1903	5952-A
BELL	DOUGLAS)					
BELL	GERTRUDE)	JOHN G HUCK	12-B	157	1903	7683-B
BELL	DAVID)					
BELL	MARY A)	MARY ELLA KIRBY ET AL	14-B	26	1905	8419-B
BELL	JAMES C	MICHAEL LANASA ET AL	14-A	47	1905	6517-A
BELMANN	JOSEPH HENRY	ANNIE BELMANN	14-B	156	1905	8677-B
BELL	WILLIAM T	ELLEN B BELL	15-B	75	1906	8978-B
BELT	FLORENCE E	ANDREW W BELT	15-B	251	1906	9313-B
BELL	HARMAN B	JAMES MCEVOY TRUSTEE ETC	16-A	15	1907	7277-A
BELL	SERENA	NO HOWARD LOAN SVG ASSO OF BALTO CITY	16-B	36	1907	9423-B
BELL	EDITH	ELZIE E BELL	16-B	93	1907	9537-B
BELT	RANDLE M)					
BELT	SUSAN N)	SELINA KEIGHLER EXECUTRIX	16-A	170	1907	7433-A
BELT	ELIZABETH E)					
BELT	RANDLE M)					
BELT	SUSAN N)	SELINA KEIGHLER EXECUTRIX	16-A	191	1907	7454-A
BELT	ELIZABETH E)					
BELL	LILLIE M	HOWARD L BELL	17-B	107	1908	10117-B
BELT	THOMAS C)	FLORENCE BELT				
BELT	FLORENCE)	THOMAS C BELT	17-B	267	1908	10420-B
BELL	ARCHIE L	MARY V BELL	17-B	305	1908	10493-B
BELL	J B	FRANK E WELSH JR RECEIVER ETC	18-A	13	1909	8075-A
BELT	FLORENCE E	ANDREW W BELT	18-B	88	1909	10720-B
BELL	EDWARD J	PATT PK BLDG UNION NO 3 OF BALTO CITY ETC	18-B	179	1909	10897-B
BELT	CHARLES E	EXPARTE	18-A	235	1909	8285-A
BELZ	JOSEPH A (PUR)	JAMES F MCCABE	18-A	220	1909	8279-A

NAME OF DEFENDANT		NAME OF COMPLAINANT	DOCKET	PAGE	YEAR	FILE NO.
BELL	HARMAN BROWN)	LOUIS ELIE JOSEPH HENRY DE GALARD				
	)	DE BRASSAC DE BEARN COUNT AND PRINCE				
	)	OF BEARN AND CHALIAS	18-A	9	1910	8071-A
BELL	GEORGE H	CORNELIA E BELL	19-B	133	1910	11322-B
BELL	FRANCIS M	WILLIAM C BELL	19-B	292	1910	11623-B
BELT	SAMUEL J (PUR)	GREENMOUT M B ASSO NO 2 OF BALTO CITY	19-B	293	1911	11625-B
BELLI	ANTONIO	LOUIS BEA	20-B	228	1911	12143-B
BELL	ELLA	ELIJAH WILSON BELL	21-B	345	1912	13056-B
BELL	ARTHUR M	NELLIE E BELL	22-B	192	1913	13562-B
BELT	WALTER E	M DAVIS FULTON	22-A	204	1913	9404-A
BELSON	SAMUEL H)					
BELSON	THE TAILOR)	EXPARTE	22-A	221	1913	9600-A
BELT	WALTER E	WILLIAM ST PERM L & S ASSO NO 1 ETC	22-B	479	1913	14111-B
BELL	GEORGE A (PUR))					
BELL	AGNES (PUR))	FREDERICK BAUERNSCHMIDT ET AL	10-A	193	1901	5093-A
BELL	ARCHIBALD	A TRUST POEHLMANN	23-B	155	1914	14487-B
BELLIS	WALTER S	EMMA A ARENDT	23-B	177	1914	14530-B
BELT	HARRY S (EXECUTOR)	CONRAD CHARLES FINK	23-A	266	1914	9849-A
BELL	E ROSS	EXPARTE	24-A	106	1915	10000-A
BELL	CHARLOTTE	NOAH BELL	24-B	207	1915	15308-B
BELT	SUSAN P (WIDOW))					
BELT	RANDLE M)	SUSAN NORTH BELT UNMARRIED	24-A	305	1915	10190-A
BELT	CLARA W)					
BELT	ELIZABETH E (UNMARRIED))					
BELT	RANDLE M)					
BELT	CLARE W)	SUSAN NORTH BELT UNMARRIED	24-A	306	1915	10191-A
BELT	ELIZABETH (UNMARRIED))					
BELL	WEBSTER (PUR)	PARK BANK ETC	24-B	354	1915	15597-B
BELL	JESSIE	ALEXANDER BELL	25-B	72	1916	15814-B
BELSKY	MARY	JOHN F BELSKY	25-B	152	1916	15967-B
BELL BLDG SAVGS & LOAN ASSOC ETC (PUR)		BELL B S & L ASSO ETC	25-B	197	1916	16054-B
BELL	LEE	FRED'K AVE BLDG ASSO OF BALTO CITY	25-B	291	1916	16234-B
BELT	RANDLE M ADMR	SUSAN NORTH BELT UNMARRIED	24-A	305	1915	10198-A
BELBIN	CHARLES	THOMAS F MULLAN ETC	26-A	41	1917	10574-A
BELT	ADA GWYNN (EXECTX)	MERC TR & DEP CO OF BALTO EXCTR ET AL	26-A	81	1917	10612-A
BELT	RANDLE MOALE	THE MARYLAND TUBE CORP ETC	26-A	112	1917	10639-A
BELCHER	CHARLES E	ELLEN DAY BELCHER	26-B	187	1917	16733-B
BELDEN	CLEMENTS G)					
BELDEN	LOUISE C)	MAPLEWOOD B & L ASSO OF BALTO CITY	27-B	80	1918	17190-B
BELL	H VERNON	MAPLEWOOD B & L ASSO OF BALTO CITY	27-B	80	1918	17191-B
BELL	WILLIAM	LENA BELL	27-B	111	1918	17280-B
BELDEN	CLEMENT G (PUR))					
BELDEN	LOUISA C (PUR))	MAPLEWOOD B & L ASSO OF BALTO CITY	27-B	80	1918	17190-B
BELCHER	CHARLES C	ELLEN DAY BELCHER	27-B	299	1918	17608-B
BELL	WILLIAM M	EMMA BELL	28-B	221	1919	18179-B
BELL	IDA	ROBERT W BELL	28-B	236	1919	18203-B
BELT	JOHANNA H (PUR)	EXPARTE FRANCES H BARCLAY	11-A	303	1902	5043-A
BELLAMY	GERTRUDE	WILLIAM BELLAMY	28-B	390	1919	18490-B
BELLINGHAM	MAY CATHERINE)	CHARLES W BELLINGHAM				
BELLINGHAM	CHARLES W)	MARY CATHERINE BELLINGHAM	28-B	478	1919	18651-B
BELL	ROSA M	HARRY F BELL	28-B	488	1919	18666-B
BELL	WEBSTER (ADMR)	PARK BANK ETC	29-A	74	1920	11479-A
BELL	ROSA M	HARRY F BELL	29-B	109	1920	18909-B
BELLVIEW LAND COMPANY (PUR)		VERONICA M RITGERT INFANT	28-A	344	1919	11373-A
BELT	SUSAN P	JOSEPH W BROOKS JR	29-B	229	1920	19143-B

NAME OF DEFENDANT		NAME OF COMPLAINANT	DOCKET	PAGE	YEAR	FILE NO.
BELT	RANDLE M)					
BELT	CLARE)	JOSEPH W BROOKS JR	29-B	229	1920	19143-B
BELT	ELIZABETH E)					
BELL	WILLIAM A	MARY A BELL	29-B	373	1920	19423-B
BELL	MARY A	HANOVER BLDG & BANKING ASSOC	29-B	378	1920	19434-B
BELT	HARRY	AVONIA BELT	29-B	465	1920	19600-B
BELT	RANDLE MOALE)					
BELT	CLARE)	NETTIE APPLEGARTH ASSIGNEE	29-B	535	1920	19732-B
BELT	SUSAN P)					
BELT	ELIZABETH E)					
BELL	MARY K	JAMES C BELL	30-B	11	1921	20028-B
BELLINGHAM	MARY CATHERINE	CHARLES WALTER BELLINGHAM	30-B	161	1921	20325-B
BELL	JOSEPH N	NELLIE BELL	30-B	180	1921	20361-B
BELL	JOHNNIE (LUNATIC)	EXPARTE	31-A	43	1922	13324-A
BELL	WILLIAM M)					
BELL	EMMA C)	ARTHUR B CASWELL ET AL	31-A	148	1922	13426-A
BELL	HENRIETTA)					
BELL	ERNEST)	CHARLES W RUMNEY ET AL	31-A	143	1922	13422-A
BELSKY	JAMES F	JULIA L BELSKY	31-B	337	1922	21762-B
BELL	JOSEPHINE	JAMES R BELL	31-B	461	1922	22017-B
BELL	MORRISON D	LIGHT ST S & B ASSO OF BALTO CITY	31-B	512	1922	22116-B
BELL	JESSE	FLORENCE BELL	32-B	91	1923	22527-B
BELT	WILLIAM C	ELSIE G BELT	32-B	119	1923	22583-B
BELL	JAMES E	THE STATE GRAND LODGE OF THE U ORDER &C	32-A	280	1923	14095-A
BELLINGHAM	CHARLES W	MARY C BELLINGHAM	32-B	558	1923	23435-B
BELL	KATHERINE	JOHN P BELL	33-B	88	1924	23728-B
BELL	MORRISON D	FEDERAL HILL P B & S ASSO & C	33-B	225	1924	24001-B
BELZ	EUGENE GRABER)					
BELZ	LEO R)					
BELZ	MARIE R)					
BELZ	JOSEPH)					
BELZ	MOLLIE)	SARAH JANE BELZ	33-A	150	1924	14436-A
BELZ	ADDIE)					
BELZ	JOHN)					
BELZ	MARY)					
BELZ	AUGUST)					
BELL	MORRISON D (PUR)	THE GARRETT PK BLDG & SAVGS ASSO	33-B	250	1924	24051-B
BELL	MARSHALL M)					
BELL	ELLENA)	MICHAEL J FITZPATRICK	33-A	214	1924	14500-A
BELL	HOWARD	MARY BELL	33-B	405	1924	24353-B
BELL	MORRISON D)					
BELL	CATHERINE L)	SPRING GARDEN BLDG & SAVG ASSOC	33-B	517	1924	24565-B
BELL	WALTER P	NELLIE V BELL	33-B	583	1924	24688-B
BELLINGHAM	MARY C	CHARLES W BELLINGHAM	32-B	558	1923	23435-B
BELL	JOHN E	ROSA IRENE BELL	34-B	113	1925	24963-B
BELDON REALTY COMPANY THE		THE SUN MORTGAGE COMPANY	34-B	343	1925	25407-B
BELL	RUSSELL	MARGARET BELL	34-B	361	1925	25442-B
BELAGYI	MARIA	JOHN BELAGYI	34-B	399	1925	25515-B
BELDEN REALTY COMPANY THE		LOUIS CEDRONE ET AL	34-A	251	1925	14931-A
BELLOWS	HARRIET ELLA	THE CALVERT BANK	34-B	533	1925	25776-B
BELL	VADIS B	EDWIN L BELL	35-B	1	1926	26212-B
BELL	NELLIE V	WALTER P BELL	35-B	17	1926	26245-B

NAME OF DEFENDANT		NAME OF COMPLAINANT	DOCKET	PAGE	YEAR	FILE NO.
BELL	WALTER	HATTIE BELL	35-B	50	1926	26310-B
BELVEDERE REALTY COMPANY		COMMERCIAL BANK OF MD	35-B	77	1926	26364-B
BELL	CATHERINE	EDWARD O BELL	35-B	104	1926	26418-B
BELL	ELLA L)					
BELL	THOMAS W)	EMMA M CHURN ETC	35-A	88	1926	15185-A
BELLO	CASIMIRO GISCARDY	KATHERINE E GISCARD	35-B	299	1926	26803-B
BELL	ELLEN L (PUR)	EMMA M CHURN ETC	35-A	88	1926	15185-A
BELL	JAMES	VERA ANNA BELL	35-B	497	1926	27191-B
BELL	MARGARET	KOSIUSZKO P L & SAVG ASSO	35-B	668	1926	27523-B
BELLMAN	SADIE (PUR)	ASQUITH P BLDG ASSOC	35-B	657	1926	27501-B
BELITZ	ALBERT	CHAPMAN A PECK	36-A	86	1927	15614-A
BELVEDERE BLDG & LOAN ASSOC (PUR)		BELVEDERE B & L ASSOC	36-C	22	1927	44-C
BELAGYI	JOHN	MARY B BELAGYI	36-B	57	1927	28226-B
BELL	WYLIE K)					
BELL	MARY)	GENERAL MOTOR ACCEPTANCE CORP	36-A	193	1927	15719-A
BELL	MARY A V	JOHN HENRY LEWIN	36-C	178	1927	355-C
BELT	RANDLE M)					
BELT	ELIZABETH E)	SAFE D & T CO	36-A	215	1927	15735-A
BELAIR STYLE SHOPPE		EXPARTE	36-A	246	1927	15763-A
BELSINGER	VICTOR A	ETHEL L BELSINGER	37-B	53	1928	29339-B
BELL	ASHLEY T	ROSALIE P BELL	37-B	304	1928	29837-B
BELT	WILLIAM RAYMOND	EXPARTE	37-A	261	1928	16246-A
BELT	WILLIAM WINFIELD	VERNA ESTER BELT	37-B	358	1928	29942-B
BELL	DORA	ROYAL B & L ASSOC	37-C	375	1928	1604-C
BELLMAN	MARGARET E	HOWARD S BELLMAN	38 -B	175	1929	30900-B
BELL CONSTRUCTION CO		EQUITABLE B & S ASSOC	38-C	173	1929	2241-C
BELT	JEROME C	HELEN A BELT	38-B	332	1929	31210-B
BELLESTRI	EDWARD	FRANCES BELLESTRI	38-B	459	1929	31456-B
BELMONT BLDG & LOAN ASSOC (PUR)		THE BELMONT BLDG & LOAN ASSOC	36-C	368	1927	727-C
BELL BENEFIT ASSOCIATION		EXPARTE	38-A	526	1929	16997-A
BELL	THOMAS	CHARLES G BALDWIN	38-A	673	1929	17122-A
BELL	MILDRED	EXPARTE	38-A	695	1929	17143-A

NAME OF DEFENDANT		NAME OF COMPLAINANT	DOCKET	PAGE	YEAR	FILE NO.
BREMER	PETER	ROBERT H GANNON ET AL	3-A	140	1894	2274-A
BREMER	PETER	EXPARTE	3-A	242	1894	2393-A
BREMER	EDWARD (INFANT))					
BREMER	ELSIE (INFANT))					
BREMER	WILLIAM (INFANT))	JOHANNA WEHR ET AL	13-A	188	1894	6358-A
BREMER	HANS)					
BREMER	FRIEDA WEHR)					
BREMER	WILLIAM	MICHAEL DOWNS EXECUTOR	14-A	91	1905	6561-A
BREMER	FRIEDA WEBER)					
BREMER	EDWARD)	JOHANNA WEHR ET AL	16-A	74	1907	7336-A
BREMER	ELISE)					
BREMER	WILLIAM)					
BREMER	GEORGE WM	HATTIE BREMER	20-B	209	1911	12105-B
BREMER	LYDIE R)					
BREMER	HENRY F)	CHARLES E ABRAHAMS ET AL	22-A	301	1913	9491-A
BREMER	OTTO	WAVERLY BLDG ASSO OF BALTO COUNTY	27-B	42	1918	17115-B
BREMER	JOHN F	ANNIE B BREMER	28-B	377	1919	18465-B
BEMENT	ALON	THE GUILFORD BLDG CO ETC	30-A	137	1921	12066-B
BREMER	HARRY W (EXECUTOR)	WINFIELD JOBES	31-A	245	1922	13517-A
BEMIS	F J	THE A S ABELL CO ET AL	31-A	527	1922	13765-A
BEMIS	HARRY E	OCCIDENT PERP BLDG & LOAN ASSO	32-B	302	1923	22940-B
BREMSTELLER	CHARLES P)					
BREMSTELLER	ROSE C)	UNCLE SAM LOAN & SAVG CO	35-B	670	1926	27526-B
BREMNER	GEORGE D	EXPARTE	36-A	270	1927	15783-A
BEMIS	HARRY E	FIRESIDE BLDG ASSOC	38-C	341	1929	2566-C

B.en

BENTLEY	LAURA J)					
BENTLEY	PETER)	GEORGE PATTERSON ET AL	1	53	1889	139
BENJAMIN & CO		LOUISE HARTMAN & C	1	80	1889	209
BENDER	JOHN A	BALTO & OHIO R R CO	1	97	1889	114
BENDLER	HARRY	SARAH F BENDLER	1	162	1890	390
BENEVOLENT ENDOWMENT FRATERNITY OF BALTO CITY		CHRISTIAN J SMITH JR ET AL	1	490	1891	1067
BRENAN	JOSEPH T	EXPARTE	1	46	1889	127
BENEDICTA	SISTER MARY	JAMES RYAN ET AL	2	179	1892	1514
BENNER	HARRY J	FLORENCE R BENNER	2	276	1893	1701
BENZINGER	HARRY M	SOPHIA L GRAVES ET AL	2	313	1893	1772
BENTLEY	B W	ORDER UNITED AMERICAN MECHANICS	2	364	1893	1874
BENTLEY	JOHN T	CATHERINE BENTLEY	2	440	1893	2045
BENEDICT	LOUIS	ARTHUR V MILHOLLAND & C	3-A	85	1894	2217-A
BENSLER	HENRY	ROBERT BROOKS	3-A	114	1894	2248-A
BENTON	NETTY	WILLIAM H BENTON	3-B	69	1894	2218-B
BENSON	SOLON L	LOUISA E RAUGHLEY	3-B	126	1894	2337-B
BRENT	ELIZABETH	EXPARTE	3-A	208	1894	2353-A
BENNETT	FRANKLIN PIERCE)					
BENNETT	JAMES BUCHANAN)	JOHN W C BENNETT	4-A	47	1895	2475-A

NAME OF DEFENDANT		NAME OF COMPLAINANT	DOCKET	PAGE	YEAR	FILE NO.
BENNETT	ROBERT MCLANE)					
BENNETT	GEORGE M DALLAS)	JOHN W C BENNETT	4-A	47	1895	2475-A
BENNETT	CHARLES C H)					
BENNETT	OSBORNE S	FRANKLIN L&S ASSO USE OF JESSE N BOWEN	4-B	103	1895	2714-B
BRENAMAN	ELLA R)					
BRENAMAN	SAMUEL H)	JOHN T BORING ET AL EXECUTORS	4-A	146	1895	2594-A
BENSON	SOLON L	EXPARTE	4-A	250	1895	2693-A
BENDLER	WILLIAM H	WILHELMINA BENDLER	4-B	204	1895	2912-B
BENNETT	ROBERT MCLANE)					
BENNETT	FRANKLIN PIERCE)	JOHN W C BENNETT	4-A	304	1895	2756-A
BENNETT	JAMES BUCHANAN)					
BENJAMIN	SAMUEL	MARY BENJAMIN	5-B	13	1896	3094-B
BRENNER	MORRIS)					
BRENNER	LENA)	EMANUEL H GOLDSMITH & C	5-B	41	1896	3151-B
BENNEY	JOHN)					
BENNEY	URSULA)	SO FREMONT ST LOAN & SAVG CO & C	5-B	74	1896	3216-B
BENNETT	JAMES B	LEWIS MYERS	5-A	212	1896	3012-A
BENNETTE	JOHN L	MARY E BENNETTE	5-B	152	1896	3370-B
BENSON	ELIZA C	MORTON BENSON	5-B	174	1896	3414-B
BENESCH	ISAAC	ROBERT LAUPHEIMER	5-A	334	1896	3134-A
BENDT	AUGUST G)					
BENDT	CHARLES W)	WILLIAM W DASHIELDS ET AL	6-A	65	1897	3264-A
BENDT AND SON	A)					
BENNETT	BENJAMIN F	THOMAS A SWANN	6-A	156	1897	3356-A
BENJAMIN	SAMUEL	MARY BENJAMIN	6-B	146	1897	3843-B
BENNER	ANNIE F	CHRISTIAN BENNER	6-B	191	1897	3932-B
BENNETT	FRANCES A	JOHN A BARKER EXCR &C	6-A	228	1897	3428-A
BENNETT	JOHN C	ANNIE E BENNETT	6-B	224	1897	3999-B
BENNETT	CHARLES H)					
BENNETT	ANNIE B)					
BENNETT	WILLIAM F)	GEORGE M D BENNETT ET UXOR	6-A	249	1897	3449-A
BENNETT	RICHARD)					
BENNETT	MARY E	HERMAN R BENNETT	6-B	249	1897	4046-B
BENNER	CHRISTIAN (CROSS BILL)	ANNIE F BENNER	6-B	191	1897	3932-B
BENESH	ISRAEL	SAMUEL GOLDBERG	7-A	182	1898	3782-A
BENZINGER	HARRY M	FRANK GIES ET UXOR	7-A	253	1898	3853-A
BENNETT	JOHN C	ANNIE E BENNETT	7-B	266	1898	4661-B
BENZINGER	HARRY M (RECEIVER)	ALPHEUS H WIGHT	7-A	268	1898	3868-A
BENNETT	LIVINGSTON H	WILLIAM G TOWERS &C	7-A	285	1898	3885-A
BRENNER	JOSEPH	ROBERT H SMITH	8-B	275	1899	5317-B
BENZINGER	HARRY M	FORRESTELLE MFG PLUMBG CO & C	8-A	77	1899	4077-A
BENTZELL	HENRY J	LEOPOLD J STERN	8-A	197	1899	4197-A
BENES	MARY)	VACLAV BENES				
BENES	VACLAV)	MARY BENES	8-B	151	1899	5077-B
BENDA	JOHN	ALPH DE THIERY	8-A	390	1899	4390-A
BENEDICT COMPANY OF BALTO CITY		EXPARTE	9-A	31	1900	4531-A
BENZINGER	HARRY M (ADMR)	CLARENCE M ELLINGER	8-A	418	1899	4418-A
BENNER	ADAM	DENIE BENNER	9-B	146	1900	5795-B
BENDA	JOHN	ALPH DE THIERY	9-A	163	1900	4663-A
BENJAMIN & CO	C A	DAVID B GOODLING	9-A	181	1900	4681-A
BENJAMIN	CHARLES A)					
BENJAMIN	JOSEPH E)	DAVID B GOODLING	9-A	181	1900	4681-A

NAME OF DEFENDANT		NAME OF COMPLAINANT	DOCKET	PAGE	YEAR	FILE NO.
BENOIT	ARTHUR L	ANDREW AITKEN	9-A	185	1900	4685-A
BENTON	MARTHA)					
BENTON	DANIEL)	SAMUEL OTIS WILLIAMS & C	9-A	224	1900	4724-A
BENNETT	JOHN W)					
BENNETT	MATTIE E)	ARLINGTON L & S ASSO & C	9-B	230	1900	5960-B
BENIK	LOUIS	SOKOLSKA JEDNOTA BLESK &C	9-A	238	1900	4738-A
BENESH	EZRA &C	JENNIE BENESH	9-B	292	1900	6081-B
BENNETT	GORDON H	LENA BENNETT	9-B	354	1900	6200-B
BENNER	DENIE	ADAM BENNER	9-B	146	1900	5795-B
BENSON	BELA M	RALPH LEVY	9-A	351	1900	4851-A
BENDER	REBECCA	AUGUST BENDER	10-B	28	1901	6299-B
BENNETT	AUGUSTA K)					
BENNETT	SARAH E)	RICHARD W PRICE & C	10-A	115	1901	5015-A
BENNETT	HILDA)					
BENNETT	MARGARET)					
BENESCH	JOSEPH (PUR))	CONVENTION OF THE P E CHURCH				
BENESCH	KATIE (PUR))	IN THE DIOCESE OF MD	10-B	44	1901	6331-B
BENNETT	JOHN JR	MARY L BENNETT	10-B	106	1901	6454-B
BENSON	CHARLES H (PURCHASER)	WAVERLY BLDG ASSO OF BALTO CO	10-B	117	1901	6476-B
BRENAN	COALE S	FERDINAND BERNEI ET AL	10-A	227	1901	5127-A
BENTLEY	AVONIA D)					
BENTLEY	WILLIAM C)	AVON N WILLIAMS ET AL	10-A	331	1901	5231-A
BENEDICT	CLARA ELIZABETH	WILLIAM E PHELPS	10-A	360	1901	5260-A
BENSON	SOLON L	KATIE E BENSON	10-B	278	1901	6790-B
BRENT	HUGH (PURCHASER)	EXPARTE ISAAC H SHIRK	8-A	405	1899	4405-A
BENSON	ROBERT D	GEORGE W LANDON ET AL	10-A	401	1901	5301-A
BENSON	HARRY G	JOHN C HEMMETER ET AL	10-A	429	1901	5329-A
BENDER	CHARLES (PURCHASER)	CONSTANCE WINTERLING ECX & C	10-A	423	1901	5323-A
BENDA	CHARLES	BARBARA BENDA	11-B	156	1902	7158-B
BENSON	LEAH)					
BENSON	BASIL BYRON)	MARY ANN PITCHER ETC	11-A	263	1902	5603-A
BENEVOLENT SOC'Y OF THE CITY & COUNTY OF BALTO (PUR)		BENEV SOC'Y OF THE CITY & COUNTY OF BALTIMORE	11-B	167	1902	7180-B
BENTZ	WILLIAM H (PURCHASER))					
BENTZ	CLARA J (PURCHASER))	PAULINE M BOSSYNS ET AL	11-A	12	1902	5345-A
BENDA	MARY (PURCHASER)	ROBERT S WEAVER ET AL	9-A	153	1900	4653-A
BENDER	AUGUST	REBECCA M BENDER	11-B	211	1902	7265-B
BENEDICK	EDWIN W	ISABELLA BENDICK	11-B	255	1902	7353-B
BENDA	MARY)					
BENDA	JOHN)	FREDERICK FAUST	12-A	38	1903	5749-A
BENNETT	WILLIAM A)					
BENNETT	ELIZABETH E)					
BENNETT	VACHEL B)					
BENNETT	HELEN L)					
BENNETT	HILDA)	ELIZABETH J HOPKINS	12-A	45	1903	5756-A
BENNETT	MARGARET)					
BENNETT	FRANCIS W)					
BENNETT	JOHN)					
BENNETT	VACHEL B)					
BENSON	HARRY L (PUR) CASE A)					
BENNETT	CHARLES F (PUR) CASE A)	CENTRAL TRUST CO OF MD & C	12-B	12	1903	7395-B
BENEDICT	ANNA C	GEORGE W B ROBERTS ET AL	12-A	104	1903	5826-A
BENEDICT	HARRIET W	GEORGE W B ROBERTS ET AL	12-A	104	1903	5826-A

NAME OF DEFENDANT		NAME OF COMPLAINANT	DOCKET	PAGE	YEAR	FILE NO.
BENSELER	ERNEST A					
BENSELER	EDITH A	CATHARINE BENSELER	12-A	134	1903	5856-A
BENTHALL	EDWARD M	LOUIS JANOWITZ ADMR & C	12-B	140	1903	7649-B
BRENAN	MATTHEW S	FERDINAND BERNEI ET AL	10-A	227	1901	5127-A
BENDANN	PAULINE					
BENDANN	DAVID	JOHN A MURPHY ET AL	12-A	210	1903	5932-A
BENDER	CHARLES	CAMILLE GARTHER	12-A	378	1903	6092-A
BENZINGER	HARRY M TRUSTEE	MARGARET E TIRALLA	12-A	390	1903	6103-A
BENNETT	JAMES BATES	DORA J BENNETT	12-B	252	1903	7870-B
BENEVOLENT SOC'Y OF THE CITY & COUNTY OF BALTO (PUR)		THE CORPORATION FOR THE RELIEF OF THE WIDOWS AND CHILDREN OF THE CLERGY OF THE P E CHURCH IN MD	12-B	28	1903	7428-B
BENNER	KATIE					
BENNER	LEWIS	HENRY ORTEL ET AL	13-A	18	1904	6197-A
BENNETT	ANNIE	GRAND ANCIENT SUPREME UNITED ORDER OF THE HOST OF ISRAEL	13-A	32	1904	6211-A
BENNER	LIZZIE	CHARLES BENNER	13-B	48	1904	8018-B
BENESCH	AMELIA	MORRIS BENESCH	13-B	188	1904	8305-B
BENTON	VIRGINIA LEE					
BENTON	VIRGINIA LEE (ADMX)	CANTON NATL BANK OF BALTO COUNTY	14-A	98	1905	6568-A
BENNETT	THOMAS A (PUR)					
BENNETT	MARIA (PUR)	MARY M PATTERSON	14-A	94	1905	6564-A
BENSON	MINNIE C					
BENSON	RODNEY	DAVID STEWART (ADMR)	14-A	174	1905	6644-A
BENSON	MINNIE C	DAVID STEWART (ADMR)	14-A	203	1905	6672-A
BENTON	VIRGINIA LEE					
BENTON	VIRGINIA LEE ADMX	EVAN JONES	14-A	98	1905	6568-A
BENDANN	LAWRENCE					
BENDANN	MAURICE	JOHN A MURPHY ET AL	12-A	210	1903	5932-A
BENNETT	SAMUEL H	VIRGINIA F BENNETT	15-B	34	1906	8897-B
BENSER	EMMA	CHARLES B BENSER	15-B	142	1906	9109-B
BENTLEY	LOUIS	FANNIE BENTLEY	15-B	176	1906	9173-B
BENESCH	MORITZ	MARIE MORAVETZ	15-A	279	1906	7205-A
BENNETT	WILLIAM A					
BENNETT	ELIZABETH E					
BENNETT	HELEN L	VACHEL B BENNETT ET AL	15-A	333	1906	7259-A
BENNETT	VACHEL B					
BENNETT	MARGARET					
BENNETT	JOHN					
BENEDICT	CHARLES A	MARY C K BENEDICT	16-B	34	1907	8418-B
BENJAMIN	MARTIN O	CHESAPEAKE TRANSPORTATION CO ETC	16-A	173	1907	7436-A
BENNETT	EMILY SHORB					
BENNETT	HARRY L	JOSEPH STINE ET AL	16-A	267	1907	7526-A
BENEVOLENT & RELIEF ASSOC ETC THE		LLOYD H GARRETT	16-A	272	1907	7533-A
BENZ	GERTRUDE BRODERICK	EXPARTE	16-A	274	1907	7535-A
BENZ	FERDINAND L	GERTRUDE E BENZ	16-B	250	1907	9839-B
BENNETT	EMILY SHORB					
BENNETT	HARRY L	SAMUEL SPREAT	16-A	345	1907	7603-A
BENNETT	WILLIAM A (PUR)	VACHEL B BENNETT ET AL	15-A	333	1906	7259-A
BENEDICT	LEMUEL	OLIVER BRENGLE SHRIVER	17-A	116	1908	7743-A
BENNETT	VACHEL B	THE DRUID PARK HEIGHTS LAND &				
BENNETT	HELEN L	IMPROVEMENT CO OF BALTO CITY ET AL	17-A	206	1908	7828-A
BENSON	JOHN WALTER	SARAH LOUISE BENSON	17-B	150	1908	10200-B

NAME OF DEFENDANT		NAME OF COMPLAINANT	DOCKET	PAGE	YEAR	FILE NO.
BRENDEL	PHILIP					
BRENDEL	CATHERINE	HENRY A ARNDT	17-B	223	1908	10335-B
BENNETT	THOMAS J (PUR)	E LOMBARD ST PB&S SOCY "A" OF BALTO CITY	16-B	246	1907	9830-B
BENSON	JOHN W	EMMA F BENSON	18-B	13	1909	10569-B
BENNETT	KATE M (PUR)	E LOMBARD ST PB&S SOCY "A" OF BALTO CITY	16-B	246	1907	9830-B
BENDLER	WILLIAM H	LOTTA M BENDLER	18-B	41	1909	10626-B
BRENAN	MATTHEW S (PUR)	FANNIE BARTLETT MANNING ET AL	17-A	163	1908	7786-A
BENZINGER	HARRY M	RICHARD H SHECKELLS	19-A	278	1910	8561-A
BENNER	HENRY G	DORA CLARA BENNER	19-B	235	1910	11515-B
BENDER	EMANUEL					
BENDER	BERTHA	LOUIS SHIRO ET AL	19-A	314	1910	8591-A
BENNETT	WILLIAM L	KATE BENNETT	20-B	23	1911	11741-B
BENDER	MINNIE HOOPER ROBY	EXPARTE	20-A	37	1911	8681-A
BENNETT	NICHOLAS	BOHEMIAN WORKINGMAN'S BLDG ASSO NO 2				
BENNETT	SARAH	OF BALTO CITY	20-B	72	1911	11839-B
BENDER	MINNIE HOOPER ROBY ETC					
BENDER	GEORGE P	JAMES L HOOPER ETC	20-A	60	1911	8702-A
BENDER	EMANUEL					
BENDER	BERTHA	CARRIE SILVERMAN	20-B	128	1911	11948-B
BENJAMIN	MARY					
BENJAMIN	JOSEPH	RICHARD BERNARD ET AL TRUSTEE ETC	20-A	129	1911	8767-A
BENJAMIN	EDNA					
BENJAMIN	SAMUEL					
BENJAMIN	ANNA					
BENJAMIN	SAMUEL					
BENNETT	VACHEL B (PUR)	VACHEL B BENNETT	20-B	234	1911	12155-B
BRENDEL	FRANCIS L	EDNA J BRENDEL	20-B	283	1911	12249-B
BENNETT	EMILY S					
BENNETT	HARRY L	ROYAL OAK P B ASSO OF BALTO CITY	20-B	327	1911	12328-B
BENJAMIN	JOS	THE GENERAL ACCIDENT FIRE AND LIFE INSURANCE CORPORATION	21-A	43	1912	8960-A
BENDON	WILLIAM T	MAGGIE BENDON	21-B	66	1912	12511-B
BENTRUP	JOHN	ANNIE BENTRUP	21-B	83	1912	12545-B
BENNETT	WILLIAM H					
BENNETT	MARY LILLIAN	ANNIE C BENNETT	21-A	92	1912	9006-A
BENNETT	DANIEL RAYMOND					
BENNETT	EDGAR L					
BENZINGER	BLANCHE P	ALOYSIUS T BENZINGER	21-B	153	1912	12684-B
BENNETT	MARY A E (PUR)	YORK RD BLDG ASSO OF BALTO CITY	21-B	143	1912	12664-B
BENJAMIN	SAMUEL AND MARY	GERMAN AMERICAN BANK OF BALTO	21-B	223	1912	12922-B
BENSON	CHARLES H	CARRIE L PALMER	21-B	286	1912	12944-B
BENESCH	JACOB (PUR)	MERCHANTS & MECHANICS PB&LCO OF BALTO CITY ETC	21-B	307	1912	12985-B
BENESCH	JACOB	JAMES CREMAK ET AL	21-B	377	1912	13117-B
BENZINGER	CARRIE T	EXPARTE	22-A	4	1913	9210-A
BRENT	MARY LOUISE					
BRENT	HARRISON	EDWARD P FRANKE ETC ADMR ETC	22-A	109	1913	9314-A
BENSON	GEORGE MCGRAW	THEODORE MESSERSCHMIDT	22-A	193	1913	9393-A
BRENNER	BAER	SAMUEL GIBERMAN	22-A	228	1913	9426-A
BENSON	BLANCHE K					
BENSON	WILLIAM	ISAAC S GEORGE ASSIGNEE	22-B	367	1913	13903-B
BENNETT	HOWARD D (PUR)					
BENNETT	ANNIE T (PUR)	WILLIAM P HARVEY	22-B	333	1913	13837-B
BENZEL	PETER J (PUR)	SAFE DEPOSIT & TRUST CO OF BALTO	22-B	440	1913	14040-B

NAME OF DEFENDANT		NAME OF COMPLAINANT	DOCKET	PAGE	YEAR	FILE NO.
BRENARD	GEORGE C	EVA E BRENARD	23-B	18	1914	14224-B
BENDA	CHARLES	BARBARA BENDA	23-B	20	1914	14227-B
BENJAMIN	JATHRO J	AMANDA D BENJAMIN	23-B	44	1914	14276-B
BENNETT	FRANCIS	ANNA W BENNETT	23-B	55	1914	14298-B
BENDER	ANNIE	SAMUEL BENDER	23-B	275	1914	14717-B
BENNETT	NETTIE KRAGER	JOHN J HAGERTY ET AL	23-B	329	1914	14813-B
BENTRUP	JOHN	ANNIE M BENTRUP	24-B	17	1915	14947-B
BENSON	CARRIE	OLIVER BENSON	24-B	25	1915	14962-B
BRENNAN	JOHN J OF JOHN	PATRICK L BRENNAN ET AL	24-A	182	1915	10071-A
BRENNER	BECKIE)					
BRENNER	ABRAHAM)	MODEL L & S ASSO OF BALTO CITY	24-A	235	1915	10130-A
BRENT	GRACE	EDWARD L BRENT	24-B	331	1915	15541-B
BENNETT	FRANCIS	ANNA W BENNETT	24-B	353	1915	15584-B
BRENT	EDWARD L	GRACE BRENT	24-B	331	1915	15541-B
BENNY	WILLY	THE ROYAL OAK P B ASSO OF BALTP CITY	25-B	52	1916	15774-B
BENICK	CARROL R)					
BENICK	MABEL E)	LOUIS BENICK	25-A	164	1916	10385-A
BENSELER	ERNEST A)					
BENSELER	ELIZABETH)	CATHERINE BENSELER	25-A	238	1916	10475-A
BENSELER	ERNEST P (INFANT))					
BENSELER	EDITH A)					
BENSON	HARRY)					
BENSON	ELLEN GERTRUDE)	FRANCIS A DAVIS ET AL	26-B	50	1917	16469-B
BENNY	HOWARD S	CARRIE L BENNY	26-B	65	1917	16500-B
BLENKNER	CLARA	CHRISTIAN J BLENKNER JR	26-B	136	1917	16636-B
BENNETT	GRACE	S FRANK BENNETT ET AL	26-A	161	1917	10686-A
BENNETT	JESSE	MAMIE BENNETT	26-B	259	1917	16872-B
BENDER	GEORGE C (PUR)	CATHERINE TEXTOR ET AL TRUSTEE	19-A	238	1910	8523-A
BENESCH	CORA	ELIAS BENESCH	27-B	29	1918	17089-B
BENNETT	HARRY L (PUR)	ACME S & B ASSO OF BALTO CITY ETC	26-B	341	1917	17023-B
BRENNAN	ADELAIDE L	CHARLES M LANAHAN JR	27-A	36	1918	10835-A
BENNETT	FRANCIS	ANNA W BENNETT	27-B	98	1918	17226-B
BENZINGER	HARRY M (PUR)	CATHERINE TEXTOR ET AL	19-A	238	1910	8523-A
BENSON	BENJAMIN A	ETHEL R BENSON	27-B	152	1918	17329-B
BENESH	MORRIS A (PUR)	ALBERT W RAYNER SUR TR ETC ET AL	23-A	21	1914	9617-A
BENNETT	ELLA	GEORGE BENNETT	27-B	296	1918	17603-B
BENEDICT	EDNA M)					
BENEDICT	EDWARD L)	WILLIAM ERVIN BONN	27-A	179	1918	10982-A
BENSON	ELNORA	JAMES H BENSON	28-B	31	1919	10804-B
BENY	JOHN	GERTRUDE BENY	28-B	98	1919	17938-B
BENNETT	LULA	HERMAN BENNETT	28-B	132	1919	18004-B
BRENNER	ISAAC (PUR))					
BRENNER	FANNIE (PUR))	FREDERICK J SCHLOSSTEIN ET AL	28-B	71	1919	17883-B
BENESCH REALTY COMPANY		EXPARTE	28-A	253	1919	11284-A
BENNER	LORETTA ANGELEA	GEORGE BENNER	28-B	408	1919	18522-B
BENNY	ALLAN	LEWIS GRIENEISEN	28-A	319	1919	11349-A
BENNETT	HERMAN	LULA W BENNETT	28-B	132	1919	18004-B
BENSON	JAMES H	ELEANOR BENSON	28-B	31	1919	17804-B
BRENTON	MARGARET E	WALLACE CAREY BRENTON	29-B	5	1920	18703-B
BENTON	FRANK D R	CARRIE A BENTON	29-B	132	1920	18955-B
BENSON	SWEETSER L)					
BENSON REALTY COMPANY	)	ANNA E KRAMER	29-A	116	1920	11519-A

NAME OF DEFENDANT		NAME OF COMPLAINANT	DOCKET	PAGE	YEAR	FILE NO.
BENESCH	JESSE	MERCANTILE TRUST & DEP CO ETC	29-A	150	1920	11550-A
BENZINGER	FRANK D	MAY C BENZINGER	29-B	245	1920	19175-B
BENJUNAS	MARY	FRANK BENJUNAS	29-B	282	1920	19249-B
BENNY	ALLAN)					
BENNY	KATHERINE)	JOSEPH ADDISON	29-B	310	1920	19302-B
BENSON	HENRY J	HELEN BENSON	29-B	463	1920	19597-B
BENTLEY	JAMES M	EXPARTE	29-A	481	1920	11865-A
BENTON	PRISCILLA)					
BENTON	BROWNING C)	JAMES H RIEFLE	30-A	111	1921	12040-A
BRENNER	KATHERINE M	DANIEL MCDOUGAL JR	30-A	161	1921	12090-A
BRENNER	CATHERINE M)					
BRENNER	WILLIAM)	DANIEL MCDOUGAL JR ET AL	30-A	207	1921	13036-A
BENDER	SARAH	EMANUEL BENDER	30-B	299	1921	20588-B
BENTON	HOYLE L	SYLVIA O BENTON	30-B	440	1921	20861-B
BENDEL	SAMUEL	HENRIETTA BENDEL INFANT ETC	30-B	555	1921	21071-B
BENSON	THOMAS	WINFIELD S COHILL ASSIGNEE ETC	30-B	559	1921	21077-B
BENNETT	CECELIA	NATIONAL UNION ASSURANCE SOC ETC	31-A	78	1922	13358-A
BENTZ	ELMER C	THELMA C BENTZ INFANT ETC	31-B	166	1922	21450-B
BENSON	SWEETSER L (PUR)	PURITY MUTUAL BLDG & LOAN ASSO &C	31-B	172	1922	21462-B
BEND	WILLIAM	BENJAMIN NIPORT	31-A	329	1922	13596-A
BENSON	C J)					
BENSON	L A)	BERTHA L WEHR	31-A	184	1922	13458-A
BRENNAN	GEORGE J)					
BRENNAN	ELIZABETH W)	THE PROGRESS BLDG ASSO OF BALTO CITY &C	31-B	482	1922	22060-B
BENHOFF	EDWARD L (CLAIMANT)	THE A S ABELL CO ET AL	31-A	527	1922	13765-A
BRENT	EUGENE	MARY EMILY BRENT	32-B	94	1923	22532-B
BRENNAN	THOMAS F	BERTHA E BRENNAN	32-B	121	1923	22587-B
BENDER	NORMAN	BERTHA BENDER	32-B	123	1923	22590-B
BENNETT	LEWIS H)					
BENNETT	ANNIE O)	AURORA BLDG & LOAN ASSO	32-B	138	1923	22621-B
BENSON	THEO MARIE	CHARLES A BENSON	32-B	152	1923	22649-B
BENN	MATILDA	LOUIS WEINBERG ET AL	32-B	396	1923	23125-B
BENSON	CHARLES A	THEO MARIE BENSON	32-B	152	1923	22649-B
BRENNER	MORRIS	JOHN J HURST ET AL	32-A	352	1923	14161-A
BENSEL	HENRY	J GEORGE BENSEL	33-A	20	1924	14313-A
BENJAMIN F BENNETT BUILDING CO &C THE		CHARLES W BLANDFORD ET AL	33-A	134	1924	14423-A
BENDER	EMANUEL	SARAH BENDER	33-B	221	1924	23994-B
BENNETT	ESTHER	BENEFICIAL LOAN SOCIETY	33-B	375	1924	24294-B
BENN	MATILDA	LOUIS WEINBERG ET AL	33-B	533	1924	24594-B
BENTON	ELLA S)					
BENTON	CHARLES T)	MORTIMER T TAYLOR ETC	33-A	358	1924	14642-A
BENZINGER	HARRY M	ERNEST C LEHNERT ETC	33-A	369	1924	14652-A
BENSEL	JOHN HENRY	SARAH E BENSEL	33-B	592	1924	24707-B
BENICK	LOUIS	BERHENID BLDG & LOAN ASSOC	34-B	122	1925	24980-B
BENNETT	HERMAN W	MARGARET BENNETT	34-B	367	1925	25453-B
BENNETT	MARGARET A	HERMAN W BENNETT	34-B	434	1925	25584-B
BENNETT	J VERNON	GLADYS BENNETT	34-B	531	1925	25773-B
BENDER	MINNIE H R)					
BENDER	GEORGE P)	J HOOPER EDMONDSON ET AL	7-A	394	1898	3753-A
BRZENSKI	JUZEF (PUR)	MAUD J WOODRUFF ET AL	34-A	203	1925	14886-A
BENNETT	ERNEST E	SARAH K BENNETT	35-B	195	1926	26599-B
BENNETT	IRVIN	GLADYS LENORA BENNETT	35-B	329	1926	26860-B

B.en

NAME OF DEFENDANT		NAME OF COMPLAINANT	DOCKET	PAGE	YEAR	FILE NO.
BENNER	ALFRED N	DOROTHY M BENNER	35-B	363	1926	26926-B
BENNETT	ARTHUR L	ETHEL BENNETT	35-B	679	1926	27541-B
BENTZ	EDWARD)					
BENTZ	MARGARET)	KOSCIUSZKO PERM L & S ASSOC	35-B	809	1926	27796-B
BENSON	SWEETSER L)					
BENSON	EUDORA N)	WOODLAWN HEIGHTS B & L ASSON	35-B	869	1926	27911-B
BENNINGTON	GLENN O	REGAL LAUNDRY	35-A	376	1926	15460-A
BENNETT	HENRY C	STELLA J BENNETT	36-B	28	1927	28169-B
BENNINGTON	BETTY JANE	EXPARTE	36-A	34	1927	15561-A
BENDA	JAMES)					
BENDA	ANNA)	CITY FINANCE CO	36-C	36	1927	72-C
BENNETT	LELIA S	LELIA S ALDRIDGE	36-A	119	1927	15647-A
BENNETT	JAMES VERNON (PUR))					
BENNETT	INDIA HEINER (PUR))	PRUDENT PERM B & L ASSOC	36-C	17	1927	33-C
BENNETT	GEORGE W	CLIFTON SAVG BANK	36-C	159	1927	318-C
BENSON	LOIS	CHARLES H CLASSEN	36-A	242	1927	15760-A
BRENNER	GEORGE D	EXPARTE	36-A	270	1927	15783-A
BENSON	CARL D	NELLIE M BENSON	36-B	396	1927	28879-B
BENTZ	WILLIAM H (PUR)	E J W REVELL ET AL	36-C	196	1927	393-C
BENNETT	JAMES VERNON)					
BENNETT	INDIA HEINAN)	PRUDENT PERM B & L ASSOC	36-C	345	1927	680-C
BRENNER	ABRAHAM S)					
BRENNER	PAULINE D)	MUTUAL HELP B & L ASSOC	36-C	391	1927	773-C
BENSON	J CARVILLE (TRUSTEE)	IDA WARFIELD	37-A	85	1928	16068-A
BENNETT	MARTHA	CHARLES V BENNETT	37-B	205	1928	29640-B
BENTZ	ERNEST R	MARY E BENTZ	37-B	220	1928	29670-B
BENHOFF	ARTHUR H	ANNA T BENHOFF	37-B	225	1928	29680-B
BENTLEY	JOHN N	MARY E S BENTLEY	37-B	229	1928	29687-B
BENNER	GEORGE	NORMA C BENNER	37-B	359	1928	29943-B
BENNETT	ELMER	ELIZABETH BENNETT	37-B	386	1928	29997-B
BENTON	JOHN CLEVELAND	ELSIE M BENTON	37-B	400	1928	30023-B
BRENT	HELEN	HOWARD E BRENT	37-B	531	1928	30273-B
BENNETT	EMILY SHORB)					
BENNETT	HARRY L)	EXPARTE SHORB	17-A	42	1908	7671-A
BENNETT	IRIS Y	JOHN C BENNETT	37-B	656	1928	30502-B
BENNETT	NATHAN R	ANNA BENNETT	38-B	21	1929	30593-B
BENDERMEYER	EDWARD L JR	MAUD BENDERMEYER	38-B	24	1929	30598-B
BENDLER	JAMES M	CITY FINANCE CO	38-C	24	1929	1942-C
BRENT	JOHN F)					
BRENT	MARY L)	WEST BALTO BLDG ASSOC	38-C	44	1929	1982-C
BRENT	JOHN J	WEST BALTO BLDG ASSOC	38-C	118	1929	2131-C
BENJAMIN	SAMUEL	FINANCE CO	38-A	157	1929	16632-C
BRENDEL	FREDERICK ALBERT	MARY E BRENDEL	38-B	193	1929	30935-B
BENN	LEON	STEPHEN CARCAUD	38-A	281	1929	16742-A
BENNETT	ROBERT BRUCE	LOUISE HUBBARD BENNETT	38-B	341	1929	31228-B
BEHNE	CHARLES H (PUR)	NELLIE PRIDHAM GUYER	38-A	166	1929	16638-A
BENNETT	JAMES NOEL	LULA STEVENS BENNETT	38-B	634	1929	31796-B
BENSER	MARWIN W)					
BENSER	MELISSA A)	SUN MORTGAGE CO	38-C	567	1929	2885-C
BRENNER	IDA	FRANK P KIFFER	38-A	739	1929	17182-A

B.eo B.ep B.eq

NAME OF DEFENDANT		NAME OF COMPLAINANT	DOCKET	PAGE	YEAR	FILE NO.
BLEO	WILLIAM E	CLARE B BLEO	16-B	76	1907	9502-B

B.er

BERGER	MARIA	EXPARTE	1	21	1889	58
BERGER	JOHN F)					
BERGER	MARY E)	JOHN F BERGER &C	1	25	1889	70
BERGER	CHRISTINA)					
BERGER	FREDERICK	CHARLES E BRISTOR ET AL	1	88	1889	224
BERNY	J I)					
BERGER	J T)	BALTO & OHIO R R CO	1	97	1889	114
BERTOLINI	PASQUALE)					
BERNARD	ARABELLA M	JACOB B WELLS &C	2	59	1892	1255
BERRY	MINNIE L)					
BERRY	JASPER M JR)	LITTLETON MAGRUDER ET AL	2	110	1892	1165
BERRY	MARSHALL	RICHARD B STEWART ET AL	2	232	1892	1611
BERT	FREDERICK P	CHARLES T WESTCOTT ET AL	2	337	1893	1820
BERMAN	MENDAL	LENA BERMAN	2	432	1893	2024
BERNARD	RICHARD	ERNEST L ESCHBACH	3-A	68	1894	2187-A
BERGER	HILDA B)					
BERGER	BERTHA D)					
BERGER	ALICE A)	JOSEPH B BERGER	3-A	167	1894	2308-A
BERGER	ALEXANDER A)					
BERGER	JOHN F)					
BERGER	GEORGE)					
BERGER	RICHARD B)					
BERGER	FRANK B)	JOHN B BERGER	3-A	212	1894	2356-A
BERGEN	RAY)					
BERGEN	RACHEL)	EXPARTE	3-A	226	1894	2373-A
BERNEI	LOUIS B	GEORGE T R LEWIS ET AL	3-A	240	1894	2391-A
BERGER	JAMES	JOSEPH B BERGER	3-A	167	1894	2308-A
BERGER	JOSEPH B	JOHN F BERGER ET AL	3-A	167	1894	2308-A
BERGER	JAMES	JOHN F BERGER	3-A	167	1894	2308-A
BERGER	JOSEPH B	JOHN F BERGER	4-A	28	1895	2456-A
BERGER	BERTHA D)					
BERGER	ALICE A)					
BERGER	ALEXANDER A)	JOHN F BERGER ET AL	4-A	133	1895	2581-A
BERGER	JAMES)					
BERGER	HILDER B)					
BERGER	JOSEPH B)					
BERGMAN	EMMA (BY NEXT FRIEND)	JACOB BERGMAN ET AL	4-A	194	1895	2638-A
BERGMAN	EMMA	JACOB BERGMAN	4-B	150	1895	2806-B
BERGMAN	WILLIAM)					
BERGMAN AND COMPANY	)	THE HOME INS CO OF N Y	4-A	251	1895	2694-A
BERRY	JULIET W)					
BERRY	SARAH)	MARGARET W CLARK &C	4-A	286-7	1895	2734-A
BERNEY	SAMUEL	EXPARTE	4-A	292	1895	2740-A

NAME OF DEFENDANT		NAME OF COMPLAINANT	DOCKET	PAGE	YEAR	FILE NO.
BERNEY	JOSEPH	EXPARTE	4-A	292	1895	2740-A
BERNEY BROTHERS						
BERGER	JOHN B	RICHARD B BERGER ET AL	5-A	13	1896	2814-A
BERGER	FRANCIS B					
BERKES	CHRISTIAN	ELIZABETH SCHÜLBE	5-A	80	1896	2880-A
BERGER	JOHN G	EMMA G BERGER WIDOW	5-A	129	1896	2929-A
BERGER	GEORGIANNA					
BERRY	HARRY ARTHUR	MARGUERITE M BERRY	5-B	109	1896	3285-B
BERNEI	LOUIS B	WILLIAM W DASHIELDS ET AL	6-A	64	1897	3264-A
BERKELEY	FRANK H	MAMIE M BERKELEY	6-B	62	1897	3679-B
BERKELEY	NATALIE	GEORGE F BERKELEY	6-B	66	1897	3686-B
BERGER	EMMA G	JOHN G BERGER ET AL	6-A	107	1897	3307-A
BERGER	JOHN B	JOHN STRAHLER ET UXOR	6-A	142	1897	3342-A
BERNSTEIN	LOUIS	HARRISON HIRSCHMAN	6-A	236	1897	3436-A
BERRY	GEORGE	LAURA BERRY	6-B	254	1897	4056-B
BERNHEIMER	ABRAHAM	ANNA M BERNHEIMER	6-B	294	1897	4130-B
BERNSTEIN	DAVID	BERTHA BERNSTEIN	7-B	103	1898	4345-B
BERGMAN	ISAAC	JACOB LEVI ET UXOR	7-A	142	1898	3742-A
BERGMAN	MEYER					
BERNEI	EDWARD	MINNIE BERNEI	7-B	238	1898	4609-B
BERNARD	RICHARD (EXCR & TRUSTEE)	ALEXANDER T COLLINS	7-A	289	1898	3889-A
BERGER	JOHN B	JNO F WIESSNER & SONS BREWG CO &C	7-A	315	1898	3915-A
BERNARD	RICHARD	J D'ARCY WILSON	8-A	169	1899	4169-A
BERNARD	ALFRED D					
BERNARD AND SON	RICHARD					
BERG	JULIA (WIDOW)	BERNARD WIESENFELD ET AL	8-A	175	1899	4175-A
BERRYMAN	JOHN EDWARD	EMMA L BERRYMAN	8-B	189	1899	5150-B
BERGMAN	MEYER	JACOB L FREDERICK ET AL	8-A	273	1899	4273-A
BERGMAN	SARAH					
BERG	LOUIS R CASE A	MARY E BRISTOR	9-B	276	1900	6049-B
BERG	LOUIS R CASE B	MARY E BRISTOR	9-B	276	1900	6050-B
BERG	LOUIS R CASE C	MARY E BRISTOR	9-B	277	1900	6051-B
BERG	LOUIS R CASE D	MARY E BRISTOR	9-B	277	1900	6052-B
BERG	LOUIS R CASE E	MARY E BRISTOR	9-B	278	1900	6053-B
BERG	LOUIS R CASE F	MARY E BRISTOR	9-B	278	1900	6054-B
BERG	LOUIS R CASE G	MARY E BRISTOR	9-B	279	1900	6055-B
BERG	LOUIS R CASE H	MARY E BRISTOR	9-B	279	1900	6056-B
BERG	LOUIS R CASE I	MARY E BRISTOR	9-B	280	1900	6057-B
BERG	LOUIS R CASE J	MARY E BRISTOR	9-B	280	1900	6058-B
BERG	LOUIS R CASE NO 1	WILLIAM B BRISTOR &C	9-B	281	1900	6060-B
BERG	LOUIS R CASE NO 2	WILLIAM B BRISTOR &C	9-B	282	1900	6061-B
BERG	LOUIS R	JOSEPH E CLAGETT	9-A	305	1900	4805-A
BERMAN	LENA	ABRAHAM BERMAN	10-B	35	1901	6313-B
BERGLAND	ERIC	CONN MUT L I CO OF HARTFORD CONN	10-A	74	1901	4974-A
BERRY	IDA	HARRIS T BERRY	10-B	89	1901	6420-B
BERNEY	THOMAS A	BROWN ST BLDG ASSOC NO 11 OF BALTO CITY	9-B	130	1900	5765-B
BERNEY	FLORENCE M					
BERNHEIMER	ABRAHAM	ROSIE BERNHEIMER	10-B	108	1901	6457-B
BERG	CHARLES T	ADONIRAN J ROBINSON	10-B	114	1901	6469-B
BERRY	CHARLES L	MAGGIE H BERRY	10-B	139	1901	6518-B
BERLINER	SAMUEL	EXPARTE	10-A	229	1901	5129-A
BERLINER	SAMUEL	ISRAEL BERLINER	10-A	337	1901	5237-A

NAME OF DEFENDANT		NAME OF COMPLAINANT	DOCKET	PAGE	YEAR	FILE NO.
BERLINER	A ALBERT	ISRAEL BERLINER	10-A	337	1901	5237-A
BERGTOLD	EDMOND	LIBERTY COUNCIL NO 24 U O A M &C	10-A	404	1901	5304-A
BERGMAN	MYER	DROVERS & MECHANICS NATL BANK OF BALTO &C	11-A	46	1902	5379-A
BERGMAN TRADING AS BERGMAN BROS	MICHEL					
BERGMAN	MYER EXCR & TRUSTEE					
BERGER	WILLIAM H	LILLIE BERGER	11-B	40	1902	6928-B
BERNSTEIN	ANNIE (ADMRS)	DAVID BERNSTEIN	11-A	148	1902	5481-A
BERNSTEIN	ANNIE					
BERNSTEIN	SAMUEL					
BERNSTEIN	HARRY					
BERNSTEIN	REUBEN					
BERNSTEIN	DORA (PURCHASER	JAMES MCCARRIER ET AL	11-A	146	1902	5481-A
BERNWINKLER	JOHN	BALTO BAVARIAN SOC'Y OF BALTO CITY &C	11-A	211	1902	5551-A
BERNHEIMER	FREDERICK	BALTO BASE BALL & ATHLETIC CO &C	11-A	228	1902	5568-A
BERKEMEIER	CHARLES A	JOHN A KRATZ	11-A	275	1902	5615-A
BERKEMEIER	HANNAH					
BERKEMIER	MAGGIE E	FREDERICK R BERKEMIER	11-B	236	1902	7304-B
BERNSTEIN	ANNIE (PURCHASER)	DAVID BERNSTEIN	11-A	148	1902	5481-A
BERKOVICH	SARA DEAR (ALSO KNOWN AS)	ISAAC BERKOVICH	12-B	34	1903	7440-B
BERKOVICH	LIZZIE					
BERGER	MORRIS (PURCHASER)	DOVER PERL BLDG & LOAN ASSO & C	11-B	259	1902	7360-B
BERKOVICH	SARA DEAR (KNOWN AS)	ISAAC BERKOVICH	12-B	75	1903	7522-B
BERKOVICH	LIZZIE					
BERKEMEIER	GEORGE	CHARLES BERKEMEIER ET AL	12-A	178	1903	5900-A
BERKEMEIER	MARY E					
BERMAN	MAX	MARY BERMAN	12-B	143	1903	7656-B
BERNER	ALBERT	BERTHA BERNER	12-B	168	1903	7704-B
BERNSTEIN COHEN AND CO		CELIA NAIMAN	12-B	219	1903	7807-B
BERTA	PAUL	HOPKINS AVE PERM BLDG ASSO NO 1	12-B	255	1903	7875-B
BERG	CHARLES T	MECHANICS LEXINGTON P B & L ASSO NO 6 &C	12-B	257	1903	7880-B
BERG	KATIE					
BERES	MICHAEL	JULIA BERES	13-B	74	1904	8071-B
BERGER	LOUISA M	PHILIP WEYFORTH ET AL	13-A	149	1904	6323-A
BERGER	PHILIP R					
BERNEY	THOMAS A (PURCHASER)	ARTHUR P TREANOR ET AL	9-A	338	1900	4838-A
BERNEY	FLORENCE)PURCHASER)					
BERGMAN	MICHAEL	WILLIAM J O'BRIEN JR TRUSTEE	13-A	153	1904	6327-A
BERGMAN	MEYER					
BERGMAN BROTHERS						
BERNIE TRUST COMPANY (THE)						
BERMAN BROTHERS		MOSES FAINGLOS ET AL	14-A	66	1905	6536-A
BERNARD	ALFRED D (TRUSTEE) PUR	SARAH A CROSBY ET AL	14-A	208	1905	6676-A
BERRY	EDITH B	SALLIE C BANTZ	14-A	367	1905	6852-A
BERWANGER	HARRY (LUNATIC)	EXPARTE	14-A	421	1905	6905-A
BERRY	BERNARD H	CHARLES F MUNDEL	15-A	82	1906	7003-A
BERKENFELD	ISRAEL	ABRAHAM SKLARR	15-A	183	1906	7107-A
BERKENFELD	ISRAEL	MORRIS ZUSKIN ET AL	15-A	231	1906	7155-A
BERKENFELD	S					
BERNSTEIN	PHILIP	ANNIE COHEN	15-B	191	1906	9202-B
BERKOWSKI	FREDERICK W	LOUISA BERKOWSKI	15-B	213	1906	9243-B
BERGER	JOHN L	ROBERT H SMITH TRUSTEE ETC	15-A	273	1906	7199-A

NAME OF DEFENDANT		NAME OF COMPLAINANT	DOCKET	PAGE	YEAR	FILE NO.
BERGER	GEORGIE					
BERGER	ESTELLE					
BERGER	RUTH					
BERGER	HATTIE	ROBERT H SMITH TRUSTEE ETC	15-A	273	1906	7199-A
BERGER	GEORGE					
BERGER	EDNA					
BERGER	HENRY					
BERGER	EDWARD					
BERGER	JOHN B	LIZZIE O'SULLIVAN	15-A	307	1906	7232-A
BERKENFELD	ISRAEL					
BERKENFELD	SARAH	ISRAEL ITZAKOWITZ	15-B	269	1906	9347-B
BERNSTEIN	PHILIP	REBECCA CAMEN	16-B	67	1907	9484-B
BERNSTEIN COHEN AND COMPANY		REBECCA CAMEN	16-B	67	1907	9484-B
BERGMAN	ISIDORE	KOSCIUSZKO P L & S ASSOC ETC	16-B	80	1907	9511-B
BERMAN	JOSEPH	JONAS HERMAN	16-A	278	1907	7539-A
BERNSTEIN	PHILIP					
BERNSTEIN COHEN AND COMPANY		MOSES GREENBERG ET AL	16-A	283	1907	7544-A
BERGER	JOHN B (PURCHASER)	TRADERS & MECHANICS P S ASSO OF BALTO CITY	10-B	217	1901	6673-B
BERMAN	MEYER S	LIGHT ST S & B ASSO OF BALTO CITY	17-B	61	1908	10025-B
BERNSTEIN	PHILIP (PUR) CASE A		17-B	46	1908	9996-B
BERNSTEIN	PHILIP (PUR) CASE B		17-B	46	1908	9997-B
BERNSTEIN	PHILIP (PUR) CASE C		17-B	47	1908	9998-B
BERNSTEIN	PHILIP (PUR) CASE D	PHILIP BERNSTEIN ETC	17-B	47	1908	9999-B
BERNSTEIN	PHILIP (PUR) CASE E		17-B	48	1908	10000-B
BERNSTEIN COHEN AND CO	PHILIP (PUR) CASE A		17-B	46	1908	9996-B
BERNSTEIN COHEN & CO	PHILIP (PUR) CASE B		17-B	46	1908	9997-B
BERNSTEIN COHEN & CO	PHILIP (PUR) CASE C		17-B	47	1908	9998-B
BERNSTEIN COHEN & CO	PHILIP (PUR) CASE D		17-B	47	1908	9999-B
BERNSTEIN COHEN & CO	PHILIP (PUR) CASE E		17-B	48	1908	10000-B
BERMAN	JOSEPH	THE KOSCIUSZKO PERM B & L ASSO OF BALTO CITY	17-B	103	1908	10110-B
BERLIN	SOLOMON	THE HIGH ST PB&S ASSO OF BALTO CITY	17-A	194	1908	7816-A
BERGER	MARY					
BERGER	HARRIS	DAVID SEINIGER ASSIGNEE	17-B	117	1908	10138-B
BERMAN	JOSEPH (PUR)	THE KOSCIUSZKO PL&S ASSO OF BALTO CITY	17-B	103	1908	10110-B
BERNSTEIN	PHILIP	JENNIE F HOBBS	17-A	228	1908	7845-A
BERES	MARY C	MICHAEL BERES	17-B	153	1908	10205-B
BERMAN	JOSEPH (PUR)	JOSEPH BERMAN	17-B-	140	1908	10182-B
BERANGER	ALFRED C	BEULAH E BERANGER	17-B	301	1908	10484-B
BERKOWITZ	ABRAHAM	SUSAN LUCKETT	18-B	42	1909	10628-B
BERMAN	MOSES JOSEPH					
BERMAN	JOSEPH (PUR)	MAX COHEN	18-B	141	1909	10823-B
BERG	LOUIS P	INION PARK SAVGS & LOAN ASSO OF				
BERG	DORA	BALTO CITY	18-B	222	1909	10975-B
BERNSTEIN	PHILIP	RACHEL LYIA SZERKOLOWITZ	18-A	239	1909	8289-A
BERMAN	JOSEPH	DOVER P B & L ASSO OF BALTO CITY	18-B	256	1909	11035-B
BERGGOETZ	MAMIE	WILLIAM BERGGOETZ	19-B	16	1910	11092-B
BERTLING	AUGUST P	BARBARA L BERTLING	19-B	61	1910	11182-B
BERLIN	MARTIN L (PUR)	HENRY B VOGEL ET AL	19-A	66	1910	8364-A
BERNARD	RICHARD	JENNIE BARTON	19-A	164	1910	8455-A
BEROF	WILLIAM (ALSO KNOWN AS WM BULDERMAN					
		BESSIE MAY BULDERMANN	19-B	179	1910	11407-B
BERGMANN	ANNA	WILLIAM BUDEKER ADMR	19-A	218	1910	8506-A

NAME OF DEFENDANT		NAME OF COMPLAINANT	DOCKET	PAGE	YEAR	FILE NO.
BERGE	EDWARD	CONS G E L & P CO ETC ET AL	19-A	231	1910	8516-A
BERGER	D	WALTER A HEARN	19-A	233	1910	8518-A
BERNSTEIN	DAVID	HENRY SONNEBORN ET AL	19-A	269	1910	8552-A
BERNSTEIN	RACHEL	HENRY SONNEBORN ET AL	19-A	269	1910	8552-A
BERNSTEIN	JACOB R	HENRY SONNEBORN ET AL	19-A	269	1910	8552-A
BERKEMEIR	GEORGE	CLARA V TYLER	19-A	316	1910	8593-A
BERKEMEIR	CHARLES	CLARA V TYLER	19-A	316	1910	8593-A
BERRIAN	WILLIAM	CLARA V TYLER	19-A	316	1910	8593-A
BERRYMAN	JOHN A	AUGUSTA W KUMPF	19-B	327	1910	11688-B
BERG COMPANY THE		MORRIS L GARRETT ETC	20-A	5	1911	8649-A
BERGER	JOHN					
BERGER	LOUISA	JOHN HENRY SCHMINCK ET AL	20-A	41	1911	8685-A
BERRY	EMILY H	EXPARTE	20-A	74	1911	8716-A
BERNSTEIN	PHILIP	JAMES H DAVIS ET AL	20-A	81	1911	8722-A
BERGMAN	JOSEPH	EXPARTE	20-A	91	1911	8731-A
BERRY	CHARLES	MARY BERRY	20-B	124	1911	11940-B
BERMAN	MORRIS					
BERMAN	MARY					
BERMAN	ISAAC					
BERMAN	SARAH					
BERMAN	BESSIE (WIDOW)					
BERMAN	SAMUEL(INFANT)					
BERMAN	JENNIE (INFANT)					
BERMAN	WILLIAM (INFANT)					
BERMAN	HARRY (INFANT)	DAVID HARTZ ET AL	20-A	124	1911	8763-A
BERMAN	ROSA (INFANT)					
BERMAN	ANNA (INFANT)					
BERMAN	LEONARD (INFANT)					
BERMAN	LEAH (INFANT)					
BERMAN	LOUIS (INFANT)					
BERMAN	SARAH (INFANT)					
BERMAN	SAMUEL (INFANT)					
BERMAN	ISAAC (ADMR)					
BERNARD ALFRED D EXECUTOR	ALFRED D EXECUTOR	RICHARD BERNARD ET AL TRUSTEE ETC	20-A	129	1911	8767-A
BERLINER	JOSEPH	ANNA M BERLINER	20-B	252	1911	12190-B
BERNHEIMER	FERDINAND (PUR)					
BERNHEIMER	HERMAN (PUR)	ELIZABETH C HOLLIDAY ETC ET AL	20-A	166	1911	8803-A
BERNHEIMER BROTHERS	(PUR)					
BERMAN	D	THE GEN'L ACCIDENT F & L ASSUR CORP	21-A	43	1912	8960-A
BERRYMAN	EPHRAIM R					
BERRYMAN	MARY R	ELIZABETH A COLE ETC	21-B	68	1912	12516-B
BERKENFELD	MINNIE					
BERKENFELD	ABRAHAM	THE KOSCIUSZKO P L & S ASSO ETC	21-B	92	1912	12564-B
BERLIN	EDITH	SAMUEL BLACKER	21-A	94	1912	9008-A
BERNHEIMER	ROSE	ABRAHAM BERNHEIMER	21-B	93	1912	12566-B
BERESONSKY	ABRAHAM	THE KOSCIUSZKO PL&S ASSO OF BALTO CITY	21-B	96	1912	12572-B
BERESONSKY	CLARA					
BERGER	JOSEPH & YETTA	YOUNG MEN'S S & L BLDG ASSOC	21-B	113	1912	12605-B
BRERETON	WILLIAM HENRY	LINWOOD LEAVITT BRERETON	21-B	226	1912	12828-B
BERGMAN	ANNIE	JOHN BERGMAN	21-B	261	1912	12895-B
BERRY	JULIA A	JOHN W BERRY	21-B	275	1912	12923-B
BERGER	FRANK W	EVELYN M BERGER	21-B	287	1912	12946-B

NAME OF DEFENDANT		NAME OF COMPLAINANT	DOCKET	PAGE	YEAR	FILE NO.
BERGMAN	JOHN	ANNIE BERGMAN	21-B	261-	1912	12895-B
BERRY	ARTHUR					
BERRY	A	THE TITLE GUARANTY & SURETY CO ETC	22-A	16	1913	9222-A
BERNSTEIN	RACHEL					
BERNSTEIN	DANIEL	EQUITABLE BLDG & SAV ASSO OF BALTO CITY	22-B	77	1913	13335-B
BERRY	AUSTIN					
BERRY	MINNIE	LETITIA SAKERS ETC	22-A	97	1913	9302-A
BERLIN	EDITH	MORRIS KLEIN ASSIGNEE ETC	22-B	120	1913	13421-B
BERGER	JOHN M	RICHARD D LANG	22-B	156	1913	13493-B
BERNSTEIN	ISADORE	W S ROSENFELD	22-A	133	1913	9338-A
BERNSTEIN	BEATRICE A (PUR)	WEST BALTO BLDG ASSO OF BALTO CITY	22-B	132	1913	13445-B
BERGER	LOUIS	GRACE BERGER	22-B	180	1913	13539-B
BERRY	LOTTIE M (PUR)	WEST BALTO BLDG ASSOC	22-B	233	1913	13643-B
BERMAN	JOSEPH (PUR)	FREDERICK BAUERNSCHMIDT ET AL	10-A	193	1901	5093-A
BERLIN	JACOB	WAVERLY BLDG ASSO OF BALTO COUNTY	22-B	515	1913	14181-B
BERMAN	MOSES (PUR)					
BERMAN	JENNIS (PUR)	MARY W JOHNSON ET AL	22-A	263	1913	9462-A
BEROTH	ORIN S	EMILY P BEROTH	23-B	67	1914	14321-B
BERENSTEN	SUSSANNA (EXECUTOR)	WILLIAM UNKART	23-A	269	1914	9852-A
BERAN	JOSEPH	CATHERINE BERAN	23-B	355	1914	14861-B
BERRY	JAMES R	MARY BERRY	24-B	222	1915	15336-B
BERGNER	FREDERICK (PUR)	PARK BANK ETC	24-B	318	1915	15519-B
BERSTERMAN	SAMUEL A	WALTER L WESTPHAL	25-B	70	1916	15810-B
BERLIN	JACOB	REX P B & L ASSO OF BALTO CITY	25-B	89	1916	15846-B
BERRY	MAY SINGLETON)PUR)	EXPARTE MARY B SINGLETON	25-A	86	1916	10313-A
BERKLEY	HENRY J	THE MARYLAND SPAR & FLINT CO ETC	25-A	103	1916	10327-A
BERMAN	JACOB)PUR)					
BERMAN	TILLIE (PUR)	WILLIAM NAGELL	25-B	113	1916	15894-B
BERNARD	JAMES G	IRENE W BERNARD	25-B	190	1916	16041-B
BERMAN	KATIE					
BERMAN	HERMAN	NORTHAMPTON BLDG ASSO OF BALTO CITY	26-B	85	1917	16539-B
BERLIN	BESSIE	THE KOSCIUSZKO P L & S ASSO ETC	26-B	130	1917	16625-B
BERGER	G CARROLL	THE UNITED LAUNDRIES INC ETC	26-A	119	1917	10646-A
BERGER	HARRY	MARY M BERGER	26-B	231	1917	16819-B
BERNSTEIN COHEN & CO		ROSA MILLER	29-B	197	1920	19080-B
BERGNER	CHARLES					
BERGNER	ANNA	MARY E BERGNER ET AL	29-A	338	1920	11731-A
BERGNER	LOUIS					
BERGIN	MARY	ACADEMY OF THE VISITATION ETC	27-A	80	1918	10879-A
BERGER	JULIUS M	ANNA K BERGER	29-B	669	1920	19984-B
BERGER	MILDRED V	LEROY ARNOLD BERGER	30-B	28	1921	20062-B
BERNARDI	LYDIA M	JOHN W BERNARDI	30-B	186	1921	20372-B
BERGER	LOUIS	MARGARET BERGER	30-B	199	1921	20396-B
BERNHARDT	HANSON P	ELIZABETH BERNHARDT	30-B	243	1921	20479-B
BERGER	LOUIS M	ROBERT E LEE BERGER	30-A	256	1921	13082-A
BERNARDI	JOHN W	LYDIA M BERNARDI	30-B	186	1921	20372-B
BERMAN	OSCAR	EXETER L&S ASSO OF BALTO CITY	30-B	581	1921	21118-B
BERKOWITZ	HERMAN	ISAAC KLINE ASSIGNEE	31-B	50	1922	21221-B
BERNAKZIKOWSKA	CHARLES J	FRANCES BERNAKZIKOWSKA	31-B	52	1922	21226-B
BERTHIER	EUGENE M	ANNA M BERTHIER	31-B	78	1922	21278-B
BERKLEY	FREDERICK HILL	GERTRUDE BERKLEY	27-B	38	1918	17106-B
BERLINER	GEORGE	CHARLOTTE W BERLINER	27-B	95	1918	17220-B

NAME OF DEFENDANT		NAME OF COMPLAINANT	DOCKET	PAGE	YEAR	FILE NO.
BERSTERMAN	JOHN	WINFRED E BERSTERMAN	27-B	128	1918	17283-B
BERNARD	RICHARD C (PUR)	EXPARTE	27-A	102	1918	10900-A
BERRY	JOHN	GERTRUDE BERRY	28-B	98	1919	17938-B
BERNHARDT	PHILIP					
BERNHARDT	ANNIE	HERMAN SAUL	28-A	108	1919	11138-A
BERMAN	PHILIP (PUR)	EVA M MAGEE ETC ET AL	21-A	131	1912	9045-A
BEROM	SAMUEL	SAMUEL WALTERS	28-A	194	1919	11221-A
BERMAN	MAX	REBECCA BERMAN	28-B	316	1919	18352-B
BERNHARDT	BENJAMIN	ANNA BERNHARDT	28-B	413	1919	18532-B
BERLIN	IDA	JOSEPH POLOVOY	29-A	26	1920	11431-A
BERKOW	MAX	MEYER ABRAMSON ET AL	29-A	38	1920	11443-A
BERKOW	MAX	BENJAMIN CAVALIER	29-A	38	1920	11443-A
BERGIN	MARY	THE LINTHICUM REALTY CO	29-A	45	1920	11450-A
BERGIN	MARY (TRUSTEE)	THE LINTHICUM REALTY CO	29-A	45	1920	11450-A
BERGNER	HILDA (ADMRX)	PARK BANK ETC	29-A	74	1920	11479-A
BERGESON	SAMUEL	LOUIS SILVERMAN ETC ET AL	29-A	98	1920	11503-A
BERRYMAN	GEORGE	HARNESS BERRYMAN	31-B	169	1922	21455-B
BERTLING	BERNARD JOSEPH					
BERTLING	ELIZABETH CATHERINE	EXPARTE	31-A	166	1922	13441-A
BERTLING	BERNARD JOHN					
BERTLING	GERARD FREDERIC					
BERTLING	NORBERT GEORGE					
BERTLING	HILARY JOSEPH	EXPARTE	31-A	166	1922	13441-A
BERNARD	THERESA E	MARY F HARRINGTON O'NEILL	31-A	416	1922	13674-A
BERRY	W L	BERTHA L WEHR	31-A	184	1922	13458-A
BERNSTEIN	ABRAHAM (PUR)					
BERNSTEIN	ESTHER (PUR)	LAIBESH KATZNERT ET AL	31-A	408	1922	13668-A
BERLIN	LOUIS					
BERLIN	ANNA	EPHRAIM A CONDON	31-A	592	1922	13817-A
BERNARD	FREDERICK G	JOHANNAH P BERNARD	32-B	48	1923	22440-B
BERNSTEIN	MARION	LEON C BERNSTEIN	32-B	86	1923	22516-B
BERTAZZON	FRANK					
BERTAZZON	JULIA	THE SO BALTO PROG PB&S ASSO	32-B	188	1923	22720-B
BERNARD	MORRIS (PUR)	GEORGE LEDIG ET AL	32-B	134	1923	22613-B
BERRY	ADDIE LYDIA	CHARLES M BERRY	32-B	220	1923	22781-B
BERGMAN	HENRY W	ALICE F BERGMAN	32-B	222	1923	22784-B
BERGEN	GRACE E	LOUIS BERGEN	32-B	292	1923	22921-B
BERMAN	E	ACME S & B ASSO OF BALTO CITY	32-B	330	1923	22996-B
BERKOWITZ	HERMAN	WEST END BLDG & LOAN ASSOC	32-B	337	1923	23010-B
BERKENFELD	ABRAHAM (PUR)	SAMUEL SPEERT ET AL	31-A	381	1922	13643-A
BERGER	KOPEL	ELEAZER WINAKUR	32-B	373	1923	23079-B
BERKOWITZ	FANNIE					
BERGER	FANNIE	M MAURICE MEYER	32-B	417	1923	23167-B
BERGER	LOUIS					
BERRYMAN	WILSON	VIRGIE BERRYMAN	32-B	430	1923	23192-B
BERRY	MARY	ERNEST BERRY	32-B	449	1923	23230-B
BERGER	FRANK	MARY BERGER	32-B	501	1923	23326-B
BERKEMEIER	LOUIS R	CHARLES BERKEMEIER	32-A	351	1923	14160-A
BERTRAND	JOHN J	EXPARTE	32-A	358	1923	14167-A
BERKENFELD	ABE	JACK L KOLSCHER ET AL	32-A	463	1923	14287-A
BERGER	JACOB					
BERGER AND CO	J	IDA JACOBSON	33-A	44	1924	14337-A

NAME OF DEFENDANT		NAME OF COMPLAINANT	DOCKET	PAGE	YEAR	FILE NO.
BERGER	HELEN T	ROBERT M BERGER	33-B	108	1924	23769-B
BERKEMIER	CHARLES L	LOUISE R BERKEMIER	33-B	134	1924	23821-B
BERMAN	MORRIS	ISAAC ABRAMSKY	33-A	141	1924	14429-A
BERGMAN	HENRY W	ALICE F BERGMAN	33-B	260	1924	24071-B
BERRY	HARRY	KATIE BERRY	33-B	383	1924	24310-B
BERGER	BENJAMIN					
BERGER	SELMA	THE UNITED HOME B S & L ASSOC	33-B	393	1924	24330-B
BERLINSKY	GARFIELD A	WEST BALTO BLDG ASSOC	33-B	417	1924	24378-B
BERRYMAN	RUPLEY	EXPARTE	33-A	262	1924	14545-A
BERNSTEIN	JOSEPH	SAM OIDICK	34-A	69	1925	14760-A
BERTERMAN	FRANK E JR	GEORGIA T BERTERMAN	34-B	195	1925	25124-B
BERG	SAMUEL J (PUR)	BERHENID BLDG & LOAN ASSOC	34-B	117	1925	24969-B
BERGERON	JOHN P	RUTH M BERGERON	34-B	508	1925	25729-B
BERAN	JOSEPH					
BERAN	CATHERINE	THE NORTHEASTERN AMUSEMENT CO	34-A	331	1925	15028-A
BERGER	THOMAS J	WILLIAM L SCHULZ ETC	34-A	332	1925	15029-A
BERRY	CHARLES BENJAMIN	ELEANOR CALHOUN STAYTON BERRY	34-B	750	1925	26183-B
BERRY	EUGENE L	NETTIE C BERRY	35-B	105	1926	26421-B
BERMAN	HARRY L	ROSA STRAUSS EXCRX	35-A	79	1926	15176-A
BERKOWITZ	JOSEPH M					
BERKOWITZ	SARAH R	EXPARTE	35-A	102	1926	15197-A
BERKOWITZ	HENRY G					
BERKOWITZ	SARAH					
BERSINSKY	WLADYSLAW	ALBINA BALCZAR	35-A	183	1926	15270-A
BERMAN	MAX					
BERMAN	BESSIE	TRADERS & MERCHANTS SAVGS ASSOC	35-B	587	1926	27366-B
BERMAN	OSCAR H					
BERMAN	SOPHYE					
BERKOWITZ	JOSEPH (PUR)	EXPARTE GEO W REBHAN	35-A	70	1926	15167-A
BERNSTEIN	CHARLES					
BERNSTEIN	HELEN	CALLOW BLDG & LOAN ASSOC	35-B	669	1926	27525-B
BERG	SOLOMON					
BERG	YETTA CASE A	SOUTHERN BLDG & LOAN ASSOC	35-B	688	1926	27560-B
BERG	SOLOMON					
BERG	YETTA CASE B	SOUTHERN BLDG & LOAN ASSOC	35-B	689	1926	27561-B
BERG	SOLOMON					
BERG	YETTA CASE C	SOUTHERN BLDG & LOAN ASSOC	35-B	689	1926	27562-B
BERG	SOLOMON					
BERG	YETTA CASE D	SOUTHERN BLDG & LOAN ASSOC	35-B	690	1926	27563-B
BERG	SOLOMON					
BERG	YETTA CASE E	SOUTHERN BLDG & LOAN ASSOC	35-B	690	1926	27564-B
BERG	SOLOMON					
BERG	YETTA CASE F	SOUTHERN BLDG & LOAN ASSOC	35-B	691	1926	27565-B
BERG	SOLOMON					
BERG	YETTA CASE G	SOUTHERN BLDG & LOAN ASSOC	35-B	691	1926	27566-B
BERG	SOLOMON					
BERG	YETTA	SOUTHERN BLDG & LOAN ASSOC	35-A	311	1926	15400-A
BERKOWITZ	BERTHA	BONDED LOAN ASSOC	35-B	849	1926	27873-B
BERMAN	LOUIS	KINGSBURY SAMUEL ELEC	35-A	383	1926-	15466-A
BERMAN AMUSEMENT ENTERPRISE		KINGSBURY SAMUEL ELECTRIC	35-A	383	1926	15466-A
BERMAN	DAVID	CHARLES FRANK	35-A	388	1926	15472-A
BERGER	J	CITY FINANCE CO	35-B	906	1926	27979-B

NAME OF DEFENDANT		NAME OF COMPLAINANT	DOCKET	PAGE	YEAR	FILE NO.
BERMAN	GUS					
BERMAN	BENJAMIN L	LOUIS ZIONS	35-A	454	1926	15526-A
BERRY	R BRUCE	LOUISE E BERRY	36-B	173	1927	28458-B
BERTERMAN	ELLSWORTH	MILDRED BERTERMAN	36-B	243	1927	28593-B
BERRY	JOSEPHINE	RACHAEL ANN WILSON	36-A	182	1927	15708-A
BERFELD	SIMON	MUTUAL BENEFIT B & S	36-C	185	1927	371-C
BERKOW	LOUIS E					
BERKOW	RUTH O	HOPKINS PLACE SAVGS BANK	36-C	214	1927	429-C
BERGER	LOUIS J	A ELIZABETH BERGER	36-B	332	1927	28760-B
BERG	SAMUEL J (PUR)	JACOB SILVERBERG	36-C	156	1927	311-C
BERRYMAN	JOSEPH A	BERTHA W BERRYMAN	36-B	512	1927	29097-B
BERINGER	GERSON M	FRANCIS T HORNER	36-A	441	1927	15951-A
BERRYMAN	THOMAS E	NETTIE TEGLER	37-A	25	1928	16014-A
BERNARD	DELORES E	WILLIAM D BERNARD	37-B	75	1928	29383-B
BERMAN	ROSE A	LUIS C BERMAN	37-B	143	1928	29518-B
BERGER	ERNEST C					
BERGER	MARTIN A	HERMAN S ADLER	37-A	104	1928	16086-A
BERGER	HENRY R					
BERES	ROSIE	MICHAEL BERES	37-B	189	1928	29608-B
BERNDT	MARY ANNA	ALBERT BERNDT	37-B	199	1928	29628-B
BERKOWITZ	JOSEPH (PUR)	MONUMENTAL CLAY PRO CO	35-A	467	1926	15145-A
BERNSTEIN	CHARLES S	TILLIE BAKAL	37-C	132	1928	1127-C
BERMAN	SAMUEL					
BERMAN	ETHEL	AUGUST MAGGID	37-A	185	1928	16178-A
BERNHARDSON	FRANZ I	BEATRICE BERNHARDSON	37-B	286	1928	29801-B
BERGENSON	HARRY E	HELEN M SHIFLET	37-B	305	1928	29838-B
BERANEK	MOLLIE A	T LYDE MASON JR ASSIGNEE	37-C	241	1928	1340-C
BERMAN	MINNIE	CLIFTON SAVGS BANK	37-C	252	1928	1361-C
BERMAN	MAX	SHIRLEY BERMAN	37-B	368	1928	29961-B
BERMAN	AARON	EAST END L & S ASSOC	37-C	296	1928	1447-C
BERMAN	MAX					
BERMAN	BESSIE	EAST END L & S ASSOC	37-C	296	1928	1448-C
BERNSTEIN	DAVID	PARK MORTGAGE &				
BERNSTEIN	NECHAMER	G R CO	37-C	461	1928	1773-C
BERKEMEIR	HELEN L	CAROL REALTY CO	37-A	464	1928	16420-A
BERLIN	IDA					
BERLIN	K	FRANCES GABLE JENKINS	37-A	472	1928	16427-A
BERKOWITZ	JOSEPH					
BERKOWITZ	ISRAEL	CARNEGIE B & L ASSOC	37-A	491	1928	16442-A
BERKOWITZ	ANNIE					
BERGMAN	ALMA	RALPH F BERGMAN	37-B	665	1928	30517-B
BERNARD	ANTHONY JR	YELLOW CAB CO	37-A	513	1928	16461-A
BERRY	MURIEL V	RICHARD W BERRY	38-B	42	1929	30635-B
BERMAN	LILLIAN					
BERMAN	HENRY	IRENE CHESSLER	38-A	115	1929	16595-A
BERRYMAN	AMELIA E	GARLAND H BERRYMAN	38-B	162	1929	30873-B
BERMAN	ALVIN H	EDITH BERMAN	38-B	163	1929	30875-B
BERKOW	MICHAEL	LOCAL B & L ASSOC	38-C	144	1929	2192-C
BERMAN	PAUL	URBAN B & L ASSOC	38-C	159	1929	2213-C
BERMAN	MORRIS					
BERMAN	YETTA	BAL MAR B & L ASSOC	38-C	185	1929	2264-C
BERRY	ELIZABETH	KARL B BERRY	38-B	310	1929	31167-B

NAME OF DEFENDANT		NAME OF COMPLAINANT	DOCKET	PAGE	YEAR	FILE NO.
BERRY	HILDA E	CLARA GUNDLACH	38-C	228	1929	2349-C
BERKOW	MAX					
BERKOW	EVA	THE SUN MORTGAGE CO INC	38-C	263	1929	2416-C
BERFELD	SIMON					
BERFELD	HERMAN	URBAN BLDG & LOAN ASSO INC	38-C	265	1929	2420-C
BERGER	CELIA					
BERGER	MAX	FEDERAL MONUMENT B & S ASSOC	38-C	325	1929	2535-C
BERGER	HENRY L	EXPARTE	38-A	436	1929	16878-A
BERGOS	NICK	JAMES HELLIOS	38-A	497	1929	16970-A
BERMAN	MARKOWITZ					
BERMAN	EMMA	BERTRAM CONSTABLE	38-C	351	1929	2586-C
BERMAN	MORRIS					
BERMAN	ANNIE	PALL MALL CONS CO	38-C	378	1929	2640-C
BERMAN	LILLIAN (PUR)	IRENE CHESSLER	38-A	115	1929	16595-A
BERG	SOLOMON					
BERG	YETTA	COMMERCIAL SAVG BANK	38-A	594	1929	17051-A
BERGELSON	SOPHIA					
BERNHARDT	MARY	JOSEPH BERNHARDT	38-B	684	1929	31884-B
BERNARDI	EARL	FRANCIS LEE BERNARDI	38-B	736	1929	31981-B
BERKLEY	WILLIAM T	FLORENCE J BERKLEY	38-B	783	1929	32065-B
BERNACKA	MARY	EXPARTE	38-A	734	1929	17178-A

B.es

NAME OF DEFENDANT		NAME OF COMPLAINANT	DOCKET	PAGE	YEAR	FILE NO.
BESSENGER	SARAH	AUGUST BESSENGER	1	402	1891	888
BRESNAN	TIMOTHY	J REESE PITCHER ET AL	2	332	1893	1798
BRESNAN	TIMOTHY	WILLIAM HEISE ET AL	1	326	1891	755
BESSER	JACOB	WALLY BESSER	4-B	196	1895	2897-B
BEST TELEPHONE COMPANY OF BALTO CITY		THE JOHN ROEBLINGS' SONS CO	6-A	177	1897	3377-A
BEST TELEPHONE COMPANY OF BALTO CITY		WILLIAM J ATKINSON	6-A	227	1897	3427-A
BRESNAN	TIMOTHY					
BRESNAN	CATHERINE	JOHN G SCHWIND	8-B	122	1899	5021-B
BRESNAN	TIMOTHY	JOHN J KELLY	8-A	199	1899	4199-A
BLESK ASSOCIATION OF BALTO CITY		CHRISTOPHER J ROCHLITZ	9-A	128	1900	4628-A
BESCHE	JOSEPH	HUGO ZINKANN ADMR	9-A	253	1900	4753-A
BRESNAN	CATHERINE F					
BRESNAN	TIMOTHY	CATHERINE FLANIGAN	10-A	15	1901	4915-A
BRESNAN	TIMOTHY					
BRESNAN	CATHERINE F	CATHERINE FLANIGAN	10-A	16	1901	4916-A
BESTON	FLORENCE READ	EDWARD S RAPIER	10-A	44	1901	4944-A
BRESNAN	TIMOTHY	WILLIAM E ANDERSON	10-A	415	1901	5315-A
BRESNAN	TIMOTHY	INTERNATIONAL TRUST CO OF MD	13-A	180	1904	6350-A
BRESEE	MINNIE D					
BRESEE	LESTER	MINNIE A DEVRIES ET AL	14-A	100	1905	6570-A
BRESEE	CAROLINE MARIE					
BRESEE	LOUISA					
BRESEE	FLORENCE BOWLES	SAFE DEPOSIT & TRUST CO OF BALTO	15-A	152	1906	7076-A

NAME OF DEFENDANT		NAME OF COMPLAINANT	DOCKET	PAGE	YEAR	FILE NO.
BRESEE	OSCAR FITZGERALD					
BRESEE	MARY CRAIG					
BRESEE	LOUIS BOWLES					
BRESEE	STUART					
BRESEE	HELEN HURT					
BRESEE	BERRY HURT					
BRESEE	HARRISON P	SAFE DEPOSIT & TRUST CO OF BALTO	15-A	152	1906	7076-A
BRESEE	LESTER					
BRESEE	MINNIE D					
BRESEE	CAROLINE MARIE					
BRESEE	EDNA LOUISE					
BRESEE	OSCAR F					
BRESEE	LOUISA (PUR)					
BRESSLER	FRANK C	CONS G E L & P CO OF BALTO ET AL	19-A	231	1910	8516-A
BRESSLER	FRANK C	CONS G E L & P CO OF BALTO ET AL	21-A	2	1912	8919-A
BRESEE	LESTER	MINNIE D BRESEE	21-B	84	1912	12548-B
BRESEE	LESTER					
BRESEE	MINNIE D	SAFE DEP & TRUST CO OF BALTO ETC TRUSTEE	22-A	268	1913	9466-A
BRESEE	CAROLYN M (INFANT)					
BESLEY	F W	THE C & P T CO OF BALTO CITY	23-A	305	1914	9885-A
BRESEE	OSCAR F					
BRESEE	MILDRED S	MORTGAGE GUARANTEE CO	24-B	175	1915	15248-B
BRESSLER	CHARLES	BENJAMIN RUDMAN ET AL	28-A	91	1919	11122-A
BRESLER	ABRAHAM (PUR)	MERCHANTS & MANUFACTURERS PB&L ASSO OF BALTO CITY	28-B	149	1919	18039-B
BRESEE	MINNIE D					
BRESEE	CAROLYN M (INFANT)	MINNIE A DEVRIES	28-A	330	1919	11359-A
BRESLAN	ABE	MORRIS FRIEDMAN ET AL	29-A	80	1920	11485-A
BLESSING	WILLIAM S					
BLESSING	BEULAH D	L B KEENE CLAGETT ATTY AND AGT	32-A	409	1923	14235-A
BLESSING	WILLIAM H					
BLESSING	BEULAH D	L B KEENE CLAGETT ATTY AND AGT	33-A	8	1924	14301-A
BRESSLER	EDWARD R	CHARLES S KERNELL ET AL	33-A	59	1924	14352-A
BESER	NICHOLAS					
BESER	ROSE L	IDA HURWITZ	33-B	303	1924	24153-B
BESTOR	MARY V					
BESTOR	GEORGE C					
BESTOR	FLORA					
BESTOR	LOUISE					
BESTOR	EDNA	MORTIMER T TAYLOR ETC	33-A	358	1924	14642-A
BESTOR	E JEAN					
BESTOR	HARRY M					
BESTOR	HORACE A					
BESTOR	JULIAN T					
BRESNAN	TIMOTHY					
BRESNAN	TIMOTHY JR	EDNA JOHNSON	34-B	106	1925	24949-B
BRESNAN	DANIEL					
BRESNAN	TIMOTHY & SON					
BESER	NICHOLAS					
BESER	ROSE L	CONTINENTAL MORTGAGE & CREDIT CO	35-B	538	1926	27271-B
BESER	NICHOLAS					
BESER	ROSE L	THERESA E BERNARD	36-C	155	1927	310-C
BRESEE	MARY E	EXPARTE	37-A	315	1928	16292-A

B.es

NAME OF DEFENDANT		NAME OF COMPLAINANT	DOCKET	PAGE	YEAR	FILE NO.
BEST BUTTER CO		FREDERICK C CASTLE	36-C	36	1929	1967-C

B.et

NAME OF DEFENDANT		NAME OF COMPLAINANT	DOCKET	PAGE	YEAR	FILE NO.
BETTINGER	F I	BALTO & OHIO R R CO	1	97	1889	114
BETTS	ROBERT O					
BETTS	MARGARET M					
BETTS	MATILDA					
BETTS	KATE					
BETTS	ALBERT A	EDWARD M CLEARY & C	1	189	1890	452
BETTS	CECILIA					
BETTS	ALBERT					
BETTS	MARY					
BETTS	IDA					
BETTS	ALEXANDER P	KATE BETTS	3-B	146	1894	2377-B
BETTS	ALEXANDER P	KATE BETTS	6-B	50	1897	3655-B
BETTON	MARY J	HOME BLDG ASSO OF BALTO &C	9-B	22	1900	5551-B
BETTS	ADELE					
BETTS	FRANK	J FRANKLIN PAGE ET AL	11-A	125	1902	5458-A
BETZ	JOHN JR (PUR)	COLUMBIAN BLDG ASSO OF BALTO CITY	11-B	130	1902	7108-B
BETH HAMEDRASH HAGODOL AGUDATH ACHIM HEB CONG OF BALTO		ST LEO'S CATHOLIC MALE & FEMALE FREE SCHOOL OF THE CITY OF BALTO	11-A	294	1902	5635-A
BETTS	CELIA	J ALBERT BETTS TRUSTEE ETC	1	189	1890	452
BETSCHLER	JOHN					
BETSCHLER	IDA	PALISADE PB&L ASSO OF BALTO CITY	16-B	81	1907	9513-B
BETERS	JANE	FREDERICK BETERS	16-B	122	1907	9594-B
BETZ	ANDREW (PUR)	THE EAST LOMBARD ST PB&S SOC'Y A OF BALTO CITY	17-B	150	1908	10201-B
BETH JACOB HEBREW CONGREGATION OF BALTIMORE CITY		OSCAR WOLFF EXECUTOR	17-B	189	1908	10269-B
BETTS JR	GEORGE WHITEFIELD (COMMITTEE)	J WILLIAM MIDDENDORF ET AL	19-A	334	1910	8604-A
BETTS JR	GEORGE WHITEFIELD	RICHARD B FENTRESS	20-A	19	1911	8663-A
BETTIS	WILLIAM H	ADA MAY BETTIS	20-B	76	1911	11846-B
BETZ	MAX	LYDIA A BETZ	20-B	92	1911	11876-B
BETTS	GEORGE WHITEFIELD COM (PUR)	J WILLIAM MIDDENDORF ET AL	19-A	334	1910	8604-A
BETTS JR	GEORGE WHITEFIELD	RICHARD B FENTRESS	20-A	83	1911	8724-A
BETZ JR	JOHN	PURITY BLDG ASSO OF BALTO CITY	20-B	165	1911	12019-B
BETZ	MAX	LYDIA A BETZ	20-B	181	1911	12049-B
BETTS	MARIE	JULIA BETTS	21-A	118	1912	9032-A
BETTS JR	GEORGE WHITEFIELD (COMMITTEE)	RICHARD B FENTRESS	22-A	12	1913	9218-A
BETZ	MARTHA A	MARY F GEPHARDT	24-A	282	1915	10170-A
BETHLEHEM STEEL CORPORATION OF NEW JERSEY		THE GUARANTY TRUST CO OF NY				
THE BETHELEHEM STEEL CORPORATION OF PENNSYLVANIA		TRUSTEE	28-A	52	1919	11079-A
BETCH	ADA	JOSEPH BETCH	28-B	371	1919	18452-B
BRETTSCHNEIDER	MARGARET M	FREDERICK J BRETTSCHNEIDER	29-B	336	1920	19351-B
BETZ	JOHN	LILLIAN M BETZ	29-B	577	1920	19811-B
BETTE	MAISON	EXPARTE	30-A	237	1921	13063-A
BETZ	ELLA	JOHN W BETZ	31-B	52	1922	21225-B
BLETZER	MINNIE	XPARTE	31-A	508	1922	13753-A
BETTER	PETER (PUR)	ELEAZER WINAKUR	31-B	4	1922	21130-B

B.et

NAME OF DEFENDANT		NAME OF COMPLAINANT	DOCKET	PAGE	YEAR	FILE NO.
BETZ	CHRISTINA	MICHAEL N BETZ	33-B	319	1924	24164-B
BETTINI	MARGARET	DAVID BETTINI	33-B	325	1924	24196-B
BETZ	WILLIAM	SADIE B BETZ	33-B	348	1924	24242-B
BETTINGER	LELAND	FRANCIS BETTINGER	34-B	29	1925	24795-B
BETTER HOMES CORPORATION THE		ANTON H CARSTENS	35-A	93	1926	15190-A
BETZ	SADIE B	WILLIAM BETZ	35-B	776	1926	27731-B
BETZ	MICHAEL N	HAMBURG P B & S ASSOC	36-C	76	1927	151-C
~~BETHEN~~ Bettien	WILLIAM J					
~~BETHEN~~ Bettien	CLARA K	THE FRANKLIN SQUARE P B & L ASSO	36-C	235	1927	467-C
~~BETHEN~~ Bettien	ADOLPH H					
~~BETHEN~~ Bettien	MELVINA P	FRANKLIN SQUARE P B & L ASSOC	36-C	248	1927	494-C
BETTER	PETER	CONWAY ST BLDG ASSOC	37-C	458	1928	1766-C
BETLER	LENA	EXPARTE	38-A	34	1929	16515-A
BETZ	JACOB (PUR)	EAST LOMBARD ST P B & L ASSO	37-C	290	1929	1436-C

B.eu

NAME OF DEFENDANT		NAME OF COMPLAINANT	DOCKET	PAGE	YEAR	FILE NO.
BEUSLER	RICKA	ROSA CONNOLLY ET AL	3-A	89	1894	2223-A
BEURRIER	GEORGE M	ELLA C BEURRIER	7-B	40	1896	4219-B
BREUNIG	JOSEPH					
BREUNIG	CATHARINE CASE #1	GREAT EASTERN P B ASSO NO 1 &C	7-B	320	1899	4765-B
BREUNIG	JOSEPH CASE #2					4766-B
BREUNIG	JOSEPH CASE #3			321		4767-B
BEUTELSPACHER	SARAH E	REAL ESTATE AND IMPROVEMENT CO				
BEUTELSPACHER	GEORGE E	OF BALTO CITY (THE)	11-B	80	1902	7008-B
BREUNIG	JOSEPH					
BREUNIG	KATHERINE	AURORA B & L ASSO OF BALTO CITY	23-B	315	1914	14786-B
BREUNING	JOHN	GREATER BALTO S & L ASSO OF BALTO CITY	26-B	155	1917	16673-B
BEUWKES	C JOHN (TRUSTEE)	WALTER SCOTT INC	32-A	302	1923	14116-A
BEURRIER	BENJAMIN FRANKLIN	EXPARTE	35-A	108	1926	15201-A
BEURRIER	JOSEPH M					
BEURRIER	MARGARET	UNCLE SAM L & S ASSOC	36-C	310	1927	612-C

NAME OF DEFENDANT		NAME OF COMPLAINANT	DOCKET	PAGE	YEAR	FILE NO.
BEVAN	WILLIAM F OF C	OTTO F LEIST ET AL	4-A	97	1895	2544-A
BEVAN	WILLIAM F &C	JULIUS E PYLES	5-A	156	1896	2956-A
BEVAN	LULA H					
BEVAN	MATHILDE	WILLIAM HEALD ET AL	7-A	196	1898	3796-A
BEVAN	CHARLES F					
BEVERIDGE	JOHN (PUR)	WILLIAM SPILMAN ET AL	10-A	1	1901	4901-A
BEVAN ST PERMT BLDG ASSO &C (PUR)		BEVAN ST P B ASSO & C	11-B	26	1902	6900-B
BEVAN ST PERMT BLDG ASSO &C (PUR)		BEVAN ST P B ASSO &C	12-B	31	1903	7434-B
BEVAN	WILLIAM F	GEORGE T ROSENSTEEL	12-A	249	1903	5969-A
TRADING AS BEVAN AND SONS		GEORGE T ROSENSTEEL	12-A	249	1903	5969-A
BEVANS	SARAH A (PURCHASER)	ASSURANCE PL&S ASSO OF BALTO CITY	19-B	39	1910	11128-B
BEVANS	MAMIE S	JAMES S POPE	21-A	211	1912	9120-A
BEVAN	FRANK	JOHN J KING ET AL	23-A	73	1914	9666-A
BEVAN ST BLDG ASSO (THE)		EMMA ZUSCHLAG	23-B	186	1914	14547-B
BEVERIDGE	EDNA A	CHRISTOPHER C SHRIVER AGT	23-B	283	1914	14729-B
BEVAN	CHARLES L	CARRIE E C BEVAN	25-B	19	1916	15708-B
BEVAN	CHARLES F (TRUSTEE)					
BEVAN	H CROMWELL (TRUSTEE)	SUSAN NORTH BELT (UNMARRIED)	24-A	305	1915	10190-A
BEVAN ST S & B ASSO NO 1 OF BALTO CITY (THE) (PUR)		THE BEVAN ST S&B ASSO NO 1 of BALTO CITY	24-B	173	1915	15243-B
BEVANS	FRANK G	SIDNEY DEMBO ET AL	28-A	380	1919	11404-A
BEVAN	CHARLES F					
BEVAN	WILLIAM F	MERCANTILE TRUST & DEPOSIT CO	29-A	150	1920	11550-A
BEVAN	THOMAS H					
BEVAN	MACY N					
BREVARD	STRANGA	WILLIAM L BREVARD	30-B	54	1921	20114-B
BEVAN	CHARLES					
BEVAN	THOMAS H	WILLIAM F BEVAN	30-B	142	1921	12071-B
BEVAN	MACEY N					
BEVERLY	WILLIAM H	LOTTIE A BEVERLY	31-B	133	1922	21383-B
BEVAN	THOMAS H					
BEVAN	MACEY N	GRACE BEVAN VON KESSELHUT ET AL	32-A	6	1923	13828-A
BEVERLY HILLS CORPORATION (THE) & C		WILLIAM H MOSER	33-A	102	1924	14393-A
BEVERLY	ADA V	JOSEPH BEVERLY	33-B	445	1924	24432-B
BEVERINGER	JOHN A	LILLIAN R BEVERINGER	34-B	397	1925	25511-B
BEVERLY	ELLEN JANE					
BEVERLY	PHILIP	LUTHER R LEWIS	33-A	137	1924	14425-A
BEVARD	FRANKLIN A	WINIFRED G BEVARD	34-B	685	1925	26056-B
BEVANS	JOHN E (PUR)	BUILDERS & MECHANICS P B ASSOC	35-B	3	1926	26217-B
BEVERIDGE	JOHN	EVELYN BEVERIDGE	37-B	39	1928	29311-B
BEVERLY	HILLS	JOSEPH T KEARNEY	37-A	173	1928	16167-A
BEVANS	MAMIE I	EXPARTE	38-A	265	1929	16728-A
BEVANS	GLORIA FERN	EXPARTE	38-A	485	1929	16958-A

NAME OF DEFENDANT		NAME OF COMPLAINANT	DOCKET	PAGE	YEAR	FILE NO.
BREWER	W E					
BREWER	LEMUEL					
BEWIG	HENRY	BALTO & OHIO R R CO	1	97	1889	114
BREWER	R W	EXPARTE	1	188	1890	450
BREWSTER	FLORA A	JOHN LOEBER ET AL	2	158	1892	1478
BREWER	JAMES R	CORA BELLE BREWSTER	2	333	1893	1812
BREWER	JAMES R SR	THOMAS J SHRYOCK	3-A	4	1894	2103-A
BREWER	LYDIE R					
BREWER	BESSIE W	JOHN M WAHL JR	3-A	18	1894	2119-A
BREWER	JAMES R JR					
BREWER	STANISLAUS E	LOUIS MAIER ET AL	3-B	47	1894	2173-B
BREWERS EXCHANGE OF BALTIMORE CITY		THE JOHN F WIESSNER & SONS BREWG CO &C	7-A	315	1898	3915-A
BREWER	RAWLINGS G	MAY RICHARDS BREWER	10-B	62	1901	6367-B
BREWER	WILLIAM R	JOHN A MURPHY	12-A	210	1903	5932-A
BREWER	HAMILTON M	BALTO HUMANE IMP SOC'Y & AGED WOMEN'S AND AGEND MEN'S HOME	12-A	435	1903	6145-A
BREWER	MARTHA	JAMES BREWER	14-B	103	1905	8572-B
BREWER	ERNEST E	JOHN A MURPHY ET AL	12-A	210	1905	5932-A
BREWSTER	FLORA A	RICHARD K CANTLEY	15-B	127	1906	9779-B
BREWER	LOUISA					
BREWER	WILLIAM H	WILHELMINA PRINZ (ADMX)	15-A	145	1906	7069-A
BREWER	PARLAM (TRUSTEE)	JOSEPH PERRY	17-A	51	1908	7679-A
BREWER	HAMILTON M	O PARKER BAKER ASSIGNEE	18-B	85	1909	10714-B
BREWTON	CAREY J	EDWARD L WALSH ET AL	19-A	127	1910	8422-A
BREWER	FLORENCE M	EDWARD W BREWER	21-B	138	1912	12654-B
BREWER	JAMES R (EXECUTOR)					
BREWER	JAMES R JR	CHARLES E ABRAHAM ET AL	22-A	301	1913	9491-A
BREWER	SARAH B					
BREWER	JAMES JR (TRUSTEE)					
BREWER	STEPHEN R	AMERICAN FLAG COUNCIL NO 33 DAUGHTERS OF AMERICA ETC	23-A	212	1914	9795-A
BREWER	STEPHEN R (ADM)					
BREWER	WILLIAM H (PUR)	CHARLES HERZOG ET AL ADMRS	17-A	397	1908	7991-A
BREWER	LOUISA R (PUR)					
BREWER	E CARTER	HENRY W KING	25-B	305	1916	16258-B
BREWER	MARGARET R	ERNEST E BREWER	33-B	72	1924	23696-B
BREWER	WILLIAM H (PUR)	WILLIAM H BREWER	34-A	386	1925	15075-A
BREWER	JOHN W	ANNA MARGARET BREWER	36-B	160	1927	28432-B
BREWER	JOHN H	MARY S BREWER	36-B	340	1927	28774-B
BREWER	JOHN CHARLES	ALICE VIRGINIA BREWER	36-B	468	1927	29015-B
BREWER	BENJAMIN					
BREWER	CHARLES	MAX KURLAND	38-A	581	1929	17043-A
BREWER	CHARLOTTE G					
BREWER	BARBARA E	FLORENCE A GILDENPENNY	38-A	677	1929	17126-A

NAME OF DEFENDANT		NAME OF COMPLAINANT	DOCKET	PAGE	YEAR	FILE NO.
BEYER	JOHN ADAM	AUGUSTA BEYER	1	269	1890	638
BEYER	AUGUSTE					
BEYER	PAUL	KATARINA AMASREITER	6-A	154	1897	3354-A
BEYER	MARY					
BEYER	WILLIAM L	JACOB L FREDERICK ET AL	8-A	273	1899	4273-A
BEYERS	MAGGIE A	ALBERT A BEYERS	9-B	317	1900	6128-B
BEYER	GEORGE	FLORENCE E BEYER	15-B	11	1906	8851-B
BREYER	F GEORGE	CLIFTON PERMT BLDG ASSOC	15-B	93	1906	9012-B
BREYER	FREDERICK G	EDEN ST PERMT BLDG ASSO NO 1	16-B	83	1907	9517-B
BREYER	F GEORGE	CLIFTON PER BLDG ASSO OF BALTO CITY	17-B	212	1908	10318-B
BREYER	JOHN GEORGE					
BREYER	MINNIE C	SOPHIA R BREYER	19-A	137	1910	8430-A
BREYER	MABEL M					
BEYERS	WALTER F	EXPARTE	21-A	102	1912	9016-A
BEYER	EDWARD H (PUR)	LIGHT ST S & B ASSO OF BALTO CITY	24-B	373	1915	15620-B
BREYER	WILHELMINA	THE PROG BLDG ASSO OF BALTO CITY ETC	25-B	204	1916	16069-B
BEYER	EDWARD H	CHARLES H JUBB ET AL	25-B	286	1916	16226-B
BEYER	EDWARD H	LIGHT ST S & B ASSO ETC	28-B	120	1919	17982-B
BEYER	EDWARD H	THE CONDON REALTY CO	29-A	147	1920	11547-A
BEYER	EDWARD H	THE CONDON REALTY CO	29-A	159	1920	11559-A
BEYER	EDWARD H (PUR)	HENRY WILLIAM TRUSTEE ETC	20-A	239	1911	8864-A
BEYER	EDWARD H	THE BOULEVARD P&L ASSO NO 1 OF BALTO CITY	31-B	142	1922	21401-B
BEYER	EDWARD H					
BEYER	ELEANOR SMITH	THE JOHNS HOPKINS HOSPITAL & C	31-B	269	1922	21650-B
BEYER	EDWARD H	CHARLES B HOUSTON 2nd	31-A	370	1922	13636-A
BEYER	EDWARD H					
BEYER	ELEANOR	EAGLE B & S ASSO NO 1 & C	31-B	583	1922	22246-B
BEYER	EDWARD H (CASE A)	THE EAGLE B & S ASSO NO 1	32-B	163	1923	22669-B
BEYER	EDWARD H (CASE B)	THE EAGLE B & S ASSO NO 1	32-B	163	1923	22670-B
BEYER	JOHANNA W	THE EAGLE B & S ASSO NO 1	32-B	164	1923	22671-B
BEYERS	EDNA J	WALTER F BEYERS	32-B	393	1923	23119-B
BREYER	F GEORGE					
BREYER	ABIGAIL E	CASE A		565		27324-B
BREYER	F GEORGE					
BREYER	ABIGAIL E	CASE B		566		27325-B
BREYER	F GEORGE					
BREYER	ABIGAIL E	CASE C		566		27326-B
BREYER	F GEORGE					
BREYER	ABIGAIL E	CASE D		567		27327-B
BREYER	F GEORGE					
BREYER	ABIGAIL E	SUN MORTGAGE CO CASE E	35-B	567	1926	27328-B
BREYER	F GEORGE					
BREYER	ABIGAIL E	CASE F		568		27329-B
BREYER	F GEORGE					
BREYER	ABIGAIL E	CASE G		568		27330-B
BREYER	F GEORGE					
BREYER	ABEGAIL E	CASE H		569		27331-B
BREYER	F GEORGE					
BREYER	ABIGAIL E	CASE I		569		27332-B
BREYER	F GEORGE					
BREYER	ABIGAIL E	CASE J		570		27333-B
BREYER	GEORGE F	EVELYN G BREYER	35-B	840	1926	27654-B

NAME OF DEFENDANT		NAME OF COMPLAINANT	DOCKET	PAGE	YEAR	FILE NO.
BEYER	BESSIE L	JOSEPH F BEYER	36-B	37	1927	28187-B
BLEY	JOHN	BONKJYE BLEY	36-B	311	1927	28721-B
BEYERLEIN	JOHN L					
BEYERLEIN	CORA B	RELIABLE S & L ASSOC	37-C	389	1928	1633-C

B.ez

BEZOLD	MAGDALENA FRANK					
BEZOLD	GEORGE	RACHEL ALEXANDER ET AL	2	63	1892	1264
BEZIAT	JOSEPH H					
BEZIAT	FREDERICK H	SARAH A BEZIAT	19-B	129-	1910	11316-B
BREZLER	LINDEN VIRGINIA	EXPARTE	20-A	233	1911	8858-A
BRZEZINSKI	JOZEF (PUR)	MAUD J WOODRUFF ET AL	34-A	203	1925	14886-A
BRZEZINSKI	JOZEFA (PUR)	MAUD J WOODRUFF ET AL	34-A	203	1925	14886-A

B.ia

BRIAN	ELIZABETH B					
BRIAN	JOSEPH M	MARGARET S HILL ET AL	1	362	1891	814
BIAS	DINA					
BIAS	CHRISTIAN	EAST LOMBARD ST B & S SOC'Y "A"	2	232	1892	1610
BIANS	WILLIAM H	CLARA M B BYE & C	6-A	83	1897	3283-A
BIAYS	JAMES P	LOYOLA PERP BLDG ASSOC & C	10-B	307	1901	6848-B
BIANS	WILLIAM H (PUR)	WILLIAM H BIANS	10-B	15	1901	6274-B
BRIAN	ELIZABETH					
BRIAN	JOSEPH M	EMILY SHORB BENNETT ET AL	16-A	190	1907	7453-A
BIANS	WILLIAM H					
BIANS	MINNIE MARY	FRANK E PENNOCK	22-A	238	1913	9441-A
BIAYS	TOLLEY A	LALLA LOUISE REYNOLDS BIAYS	26-B	72	1917	16512-B
BIAGINI	LEON	FORRESTER BLDG CO INC ET AL	27-A	9	1918	10807-A
BIALEK	PAUL (PUR)	JOZEF MISIORA ET AL	30-A	90	1921	12020-A
BRIAN	MARGUERITE S	JESSE J BRIAN	31-B	484	1922	22063-B
BRIAN	JESSE J	MARGUERITE S BRIAN	31-B	541	1922	22167-B
BIALZEC	ADAM					
BIALZEC	FRANCISZKA	STANISLAW KOTKOWSKI ET AL	32-A	426	1923	14252-A
BIALKOWSKI	FELIX	EXPARTE	35-A	266	1926	15361-A
BRIAN	JESSE J	MARGUERITE S BRIAN	36-B	17	1927	28147-B
BIANCO	JOSEPH					
BIANCO	MARY LENA	CITYCO REALTY CO	36-C-	112	1927	223-C

B.ib

NAME OF DEFENDANT		NAME OF COMPLAINANT	DOCKET	PAGE	YEAR	FILE NO.
BIBBINS	CORNELIUS	HATTIE BIBBINS	1	77	1889	200
BIBB (B C) STOVE COMPANY		JOHN G BRADY	1	156	1890	373
BIBBENS	NANCY	DAVID BIBBENS	3-B	12	1894	2110-B

B.ic

NAME OF DEFENDANT		NAME OF COMPLAINANT	DOCKET	PAGE	YEAR	FILE NO.
BRICKHOUSE	CLARA E	ALBERT W BRICKHOUSE	1	49	1889	135
BRICKHOUSE	ELLA	JACOB BRICKHOUSE	1	167	1890	400
BRICE	AUGUSTUS	PERRY H MATTHEWS	1	177	1890	423
BLICK	THOMAS H	RICHARD J CAPRON ET AL	1	443	1891	964
BRICH	LOUISE	MARY DAMBUIANN ET AL	2	393	1893	1950
BICKEL	FREDERICK G)					
BICKEL	ELIZABETH)	PEARL ST PERM B&S ASSOC NO 2	3-B	97	1894	2273-B
BICHELL	MOLLIE D)					
BICHELL	PHILIP F)	JOHN T RIDGE ET AL	4-A	44	1895	2471-A
BLICK	CARROLL B	LEWIS MYERS	5-A	212	1896	3012-A
BLICK	CARROLL B	MARION R WELSLAGER	6-A	28	1897	3228-A
BICHELL	MAGGIE V	JOHN L W BICHELL	7-B	165	1898	4466-B
BICHELL	WILLIAM F	EXPARTE	11-A	219	1902	5559-A
BLICK	ADELAIDE M (PURCHASER)	THOMAS H KENSETT TRUSTEE &C	10-A	18	1902	4918-A
BICE	ADDIE V	WILLIAM H HARVEY ADMR &C	12-A	237	1903	5959-A
BLICK	THOMAS H CASE A)					
BLICK	THOMAS H CASE B)	JAMES W BATES ET AL	12-B	242	1903	7850-B
BRICE	MARY A	FRANK H BRICE	15-B	253	1906	9318-B
BLICK	ADELAIDE M (PUR)	NORTH HOWARD L & S INSTI	12-B	244	1903	7854-B
BLICK	CARROLL B (PUR)	VACHEL B BENNETT ET AL	15-A	333	1906	7259-A
BRICE	WILLIAM THOMAS	R AMY BRICE	17-B	50	1908	10005-B
BICHY	JOHN	BERTHA MAY BICHY	17-B	61	1908	10026-B
BRICKINGHAM	ROY B	MAMIE BRICKINGHAM	21-B	217	1912	12809-B
BLICK	CARROLL B	JOHN MÜLLER	21-A	232	1912	9136-A
BICHELL	EDITH M	ALBERT BICHELL	21-B	334	1912	13034-B
BICHY	CHARLES E (PUR)	CHARLES E BICHY	22-B	503	1913	14157-B
BRICKER	GEORGE L	ROSE M BRICKER	23-B	264	1914	14698-B
BRICE	JOSEPHINE	FRANK BRICE	24-B	320	1915	15522-B
BICHELL	EDWIN WEBSTER	MARY BICHELL	25-B	301	1916	16251-B
BRICKER	GEORGE L	ROSE M BRICKER	26-B	293	1917	16935-B
BLICK	ADELAIDE)					
BLICK	CARROLL)	MICHAEL J WARD ET AL	28-A	203	1919	11229-A
BICHELL	CLEMMIE I (TRUSTEE)	JACOB MYERS ET AL	28-A	222	1919	11256-A
BLICK	CHARLES R	CLARA M BLICK	29-B	297	1920	19277-B
BRICKHOUSE	ANNIE M)					
BRICKHOUSE	HARRY (ADOPTION OF))	PERCELL PHILLIPS ET AL	30-A	72	1921	12002-A
BLICK	CARROLL B (PUR))	CARROLL B BLICK ET AL	30-B	558	1921	21075-B
BLICK	ADELAIDE M (PUR))					
BICKEL	CORA W (PUR)	W G NORMAN RUKERT ET AL	31-B	343	1922	21794-B
BRICE	ERNEST	CARRIE BRICE	34-B	324	1925	25370-B
BICHELL	PHILIP T	MARY D BICHELL	35-B	30	1926	26270-B

B.ic

NAME OF DEFENDANT		NAME OF COMPLAINANT	DOCKET	PAGE	YEAR	FILE NO.
BRICE	VIOLA	GLENWOOD BRICE	35-B	142	1926	26494-B
BRICKLAYERS & MASONS P OF B UNION NO 1)						
BRICKLAYERS & MASONS P OF B UNION NO 1 AGENT FOR)		MARGARET HAUGHEY	35-A	324	1926	15411-A
BRICKLAYERS MASONS & PLASTERS UNION)						
BRICKMAN	ISRAEL)					
BRICKMAN	IDA)	BENJAMIN KALES	36-A	214	1927	15736-A
BRICKLAYERS & MASONS P & B UNION NO 1		HOFFMAN HENON CO	36-A	308	1927	15816-A
BICKFORD	MARIE V	MERCHANTS M P B & L A	36-C	305	1927	603-C
BLICK	ROBERT	EXPARTE	37-A	147	1928	16141-A
BICKFORD	MARIE V	CHARLES W BICKFORD	37-B	505	1928	30226-B
BICKING	EDITH	JOHN W BICKING	38-B	253	1929	31053-B
BRICK	REV W H	CHARLES T WILLIAMS EX ETC	38-A	383	1929	16835-A

B.id

NAME OF DEFENDANT		NAME OF COMPLAINANT	DOCKET	PAGE	YEAR	FILE NO.
BRIDE	COTTER	JOSEPH MATTHEWS	1	296	1891	692
BIDGOOD	CORNELIUS M)					
BIDGOOD	ANNIE)	PHILIP MARCH SR & C	2	429	1893	2017
BIDDLE	JAMES	MARY A KIRBY & C	3-A	15	1894	2116-A
BIDDLE	GEORGE W	ROBERTA BIDDLE	3-B	80	1894	2239-B
BIDDISON	WILLIAM T)	PORTLAND ST P B ASSN NO 3	3-B	206	1894	2495-B
BIDDISON	MARY E)					
BIDDISON	WILLIAM T)	PORTLAND ST P B ASSN NO 3	3-B	207	1894	2496-B
BIDDLE	CLARENCE W	JOHN BAUERNSCHMIDT	4-A	253	1895	2696-A
BIDDLE	GEORGE W	ROBERTA B BIDDLE	6-B	154	1897	3858-B
BIDEN	LEE)					
BIDEN	KATE E)	CHARLES A LURMANN	8-B	210	1899	5190-B
BRIDGES	JOHN S (STOCKHOLDER)	ECONOMY LOCOMOTIVE SANDER CO & C	11-A	7	1902	5340-A
BRIDE	DAN	FRANK M MCGEENEY	11-A	20	1902	5353-A
BIDDLE	LETITIA C)					
BIDDLE	CHARLES)	SAFE DEPOSIT & TRUST CO &C TRUSTEE	11-A	36	1902	5369-A
BIDDLE	CHARLES JOHN (INFANT))					
BIDEN	JAMES (PURCHASER)	MINNIE MEYBERGER ET AL	10-A	405	1901	5305-A
BIDDLE	ROBERTA B	GEORGE W BIDDLE	11-B	203	1902	7251-B
BIERBOWER	MARTHA W	COLUMBUS J HAMILTON ET AL	12-A	98	1903	5820-A
BIEDLER	HAMPSON H	HARRY C SHIPLEY	12-A	267	1903	5986-A
BRIDE	DANIEL J P	HENRIETTA SHIPLEY	13-A	107	1904	6284-A
BIDDISON	WILLIAM T JR	EAGLE BLDG & SAVG ASSO NO 1 & C	13-B	113	1904	8149-B
BRIDE	DAVID J OF P	THE MD STEEL CO OF BALTO CO	17-A	30	1908	7659-A
BRIDLE	WILLAM G (INDIVLY))					
BRIDLE	WILLIAM G (PRESIDENT))	IRA J JACQUES ETC	17-A	134	1908	7758-A
BIDDISON	WILLIAM T)					
BIDDISON	SARAH)	AUGUSTUS D CLEMENS JR	17-B	130	1908	10164-B
BIDDISON	WILLIAM T	YORK RD BLDG ASSO OF BALTO CITY ETC	17-B	146	1908	10194-B
BIDDISON	KATHERINE A)					
BIDDISON	ZACHARIAH M)	ANNA ELIZABETH KAHL	17-A	259	1908	7873-A
BIDDISON	KATHERINE E)					
BIDDISON	ZACHARIAH MASON)					

NAME OF DEFENDANT		NAME OF COMPLAINANT	DOCKET	PAGE	YEAR	FILE NO.
BRIDGES	HENRY P (PURCHASER)	THE NEW CLAVERT B&LA NO 3 OF BALTO CITY	17-B	108	1908	10119-B
BIDDISON	JOHN S					
BIDDISON	EMMA L	EXPARTE	19-A	173	1910	8464-A
BRIDGMAN	EDWINA D					
BRIDGMAN	ANNA T	CLARA V TYLER	19-A	316	1910	8593-A
BRIDGES	HENRY P (PUR)	ALEXANDER H ROBERTSON	16-A	280	1907	7541-A
BIDLINGMAYER	MARGARET E	JOSEPHINE HARP	22-A	104	1913	9309-A
BRIDGES	JOHN S	INTERNATIONAL ALLIED PRINTING				
BRIDGES & COMPANY	JOHN S	TRADES ASSOCIATION ETC ET AL	23-A	94	1914	9686-A
BRIDGE	LOUIS	EXPARTE	24-A	329	1915	10210-A
BIDDLE	LUCILLE	IRVIN BIDDLE	25-B	357	1916	16354-B
BIDDLE	HERBERT	LILLIAN BIDDLE	29-B	4	1920	18700-B
BIDDLE	GEORGE R	JAMES A DULANEY ET AL	29-A	108	1920	11512-A
BIDDINGER	FLORENCE P	ROSE GOMERMYER	30-B	500	1921	20972-B
BIDDLE	ELIZABETH CLARKE	EXPARTE	30-A	435	1921	13246-A
BRIDGE	OLIVE P	JOHN T BRIDGE	32-B	487	1923	23301-B
BIDDINGER	RAYMOND E	MAE A BIDDINGER	33-B	490	1924	24518-B
BRIDDELL	RAYMOND	CYRUS W H BRIDDELL	33-B	554	1924	24634-B
BIDEN	JAMES (PUR)	JAMES BURGESS MACNEAL ETC	33-A	386	1924	14813-A
BIDDISON	THOMAS E (PUR)	JOHN H BYERLY ET AL	34-B	2	1925	24740-B
BRIDGES	JOHN BERNARD	GERALD J TIGHE	35-A	56	1926	15153-A
BIDDISON	WILLIAM H					
BIDDISON	MARY	THE FIRESIDE BLDG ASSOC	35-B	448	1926	27095-B
BRIDGES	KENNARD N	ANITA L BRIDGES	35-B	486	1926	27169-B
BRIDGES	ELIZA	JOHN H BRIDGES	35-B	799	1926	27776-B
BIDDISON	THOMAS E (PUR)	PEYTON B STROBEL CO	38-A	41	1929	16522-A
BRIDDINGER	CHARLES F	LULA A BRIDDINGER	38-B	647	1929	31823-B
BRIDGEMAN	HERBERT L	EDYTHE BRIDGEMAN	38-B	761	1929	32028-B

B.ie

BIER	GEORGE H	JACOB B WELLS & C	2	59	1892	1205
BIEHL	FLORENCE D	MARTIN L BIEHL	2	291	1893	1731
BIEDLER	WILLIAM T	SAMUEL R TREGALLIS	2	322	1893	1789
BIEDLER	WILLIAM T	ISAAC WITZ	2	333	1893	1813
BRIEL	JOHN H					
BRIEL	GEORGE M	JAMES E TIPPETT ET AL	3-A	104	1894	2238-A
BRIEL	MARY					
BRIEL	EMANUEL A					
BIESECKER	EDGAR S	MONTEBELLO P B & L ASSOC	7-B	22	1898	4184-B
BIENMÜLLER	ANDREAS	ROSINA BIENMÜLLER	7-B	188	1898	4511-B
BIEMILLER ICE & COAL COMPANY & C		EXPARTE	8-A	98	1899	4098-A
BIESECKER	BARBARA A					
BIESECKER	JOHN N	ST VINCENT'S MALE ORPHAN ASYLUM &C	12-A	277	1903	5996-A
BIELFELDT	JOHN W	EMMA BIELFELDT	13-B	79	1904	8080-B
BIERBOWER	MARTHA W	COLUMBUS J HAMILTON ET AL	12-A	98	1903	5820-A

NAME OF DEFENDANT		NAME OF COMPLAINANT	DOCKET	PAGE	YEAR	FILE NO.
BIEDLER	HAMPSON H	HARRY C SHIPLEY	12-A	267	1903	5986-A
BIERBOWER	MARTHA W	EXPARTE	14-A	184	1905	6653-A
BIELHARZ	LEONHARDT	EDMUND A KUEHNSHERF	14-A	196	1905	6665-A
BIESECKER	JOHN H	JOHN A MURPHY ET AL	12-A	210	1903	5932-A
BIERBOWER	MARTHA W					
BIERBOWER	CHARLES E					
BIERBOWER	WILLIAM HAMILTON					
BIERBOWER	CHARLES T	WILLIAM M MALOY TRUSTEE	14-A	184	1905	6653-A
BIERBOWER	FRANK E					
BIERBOWER	LULA					
BIERBOWER	RICHARD K					
BIEDERMANN	LOUIS M (PUR)					
BIEDERMANN	GUSTAV M (PUR)	GEORGE PFEIFFER	15-A	228	1906	7152-A
BIEN	FREDERICK	LAURA V BIEN	16-B	117	1907	9584-B
BIEMILLER	JOHN H					
BIEMILLER MARR & WILKENS		DROVERS & MECHANICS NATL BANK	16-A	158	1907	7421-A
BIEMILLER	JOHN H (PUR)	AUGUST WILKENS	16-B	121	1907	9591-B
BIEBERBACH	ERNST HERONYMUS	LOUISE HETTLING BIEBERBACH	16-B	274	1907	9884-B
BIERBOWER	MARTHA W					
BIERBOWER	CHARLES	COLUMBUS J HAMILTON ET AL	17-A	196	1908	7818-A
BIEBERBACH	ERNEST H					
BIEBERBACH	LOUISA M	HENRY HETTLING ET AL	17-B	239	1908	10635-B
BIEDLER	HAMPSON H	E JOHN W REVELL	18-B	84	1909	10712-B
BIEDENKAPP	JOHN (PUR)	EXPARTE IN THE MATTER OF THE TRUST				
BIEDENKAPP	KATHERINE (PUR)	ESTATE OF ALICE WILKENS	10-A	187	1901	5087-A
BIEMILLER	JOHN H	MARR MALTING CO ET AL	16-B	121	1907	9591-B
BIEROTH	FRANK	LENORA BIEROTH	18-B	242	1909	11010-B
BIEN	ARTHUR					
BIEN	EVA	BARBARA WEBER ET AL	19-A	113	1910	8410-A
BIETZ	PAUL	KATIE BIETZ	22-B	49	1913	13280-B
BIERBOWER	GRACE	WILLIAM M MALOY ET AL TRUSTEE	14-A	184	1905	6653-A
BIERMAN	LENA	HENRY C BIERMAN	23-B	229	1914	14628-B
BIEMILLER	HENRY (PUR)					
BIEMILLER	MATILDA (PUR)	THE TITLE GUARANTEE & TRUST CO	23-B	306	1914	14768-B
BIER	CHARLES A	JACOB H BAUGHER	24-B	381	1915	15635-B
BIEDBOCK	WALTER	IRENE BIEDLOCK	26-B	160	1917	16683-B
BIER	SARAH ELIZABETH (INFANT)	EXPARTE	27-A	29	1918	10827-A
BIER	CHARLES H	JENNIE R BIER	27-B	102	1918	17234-B
BIEDERMANN	WILLIAM P	THE SAMUEL READY BLDG ASSOC	27-B	172	1918	17367-B
BIEDYIENSKI	PETER	JULIA BIEDYENSKI	29-B	620	1920	19893-B
BIELEFELD	WILLIAM N	LYDIA M BIELEFELD	28-B	420	1918	18562-B
BIEREN	BERTHA E					
BIEREN	ALEXANDER	SARAH JANE ESSIG	30-A	354	1921	13176-A
BRIEF	JULIA A					
BRIEF	CHARLES	WILLIAM H KIRKWOOD JR ET AL	32-A	296-	1923	14110-A
BIERITZ	EDWARD D	CHARLES W BLANDFORD ET AL	33-A	134	1924	14423-A
BIERITZ	EDWARD D	E L M FISHPAW	33-A	343	1924	14629-A
BIEMILLER	ROSE	EDWARD BIEMILLER	34-B	165	1925	25064-B
BIER	LUTHER J					
BIER	WILLIAM S	HELEN M BIER	35-B	7	1926	26224-B
BIERDRZYCKI	VICTOR (PUR)	ERNEST L MUELLER	35-B	35	1926	26281-B
BIERITZ	EDWARD D	ELI L M FISHPAW	35-A	397	1926	15478-A
BRIEN	JESSE J	MARGUERITE S BRIEN	36-B	17	1927	28147-B

B.ie

NAME OF DEFENDANT		NAME OF COMPLAINANT	DOCKET	PAGE	YEAR	FILE NO.
BIERMAN	HENRY)	CATHERINE BIERMAN				
BIERMAN	CATHERINE)	HENRY BIERMAN	36-B	57	1927	28227-B
BIERLEIN	CAROLINE	EXPARTE	37-A	47	1928	16036-A
BIELAT	EVA)					
BIELAT	JOHN)	ANTONI RATAYCZAK	37-A	225	1928	16216-A
BIERMAN	WILLIAM T JR	MYRTLE I BIERMAN	37-B	368	1928	29960-B
BIENER	FREDERICK K)					
BIENER	MARIE)	JOSEPH SVOBODA	38-A	32	1929	16513-A
BIENER	FREDERICK)					
BIENER	KATHERINE)					
BRIEL	WILLIAM H	LINTHICUM REALTY CO	38-A	289	1929	16749-A
BIEBELMANN	ANDREAS	MAGDALENE BIEBELMANN	38-B	645	1929	31818-B
BIERNACZSKA	MARY)					
BIERNACKI	MARY)	EXPARTE	38-A	734	1929	17178-A

B.if B.ig

BIGELOW	EMMA A	ANDREW J BOWERS	1	503	1891	1095
BRIGGS	WILLIAM F	EMMA I BRIGGS	1	95	1889	240
BIGELOW	MARY DE FORD)					
BIGELOW	ALBERT S)	HENRY DE FORD ET AL	3-A	184	1894	2327-A
BIG UNION MINING COMPANY		W D NELSON THOMAS	6-A	89	1897	3289-A
BIGGS	ROBERT (RECEIVER)	ALPHEUS H WIGHT	7-A	268	1898	3868-A
BRIGHTON	MARY E	FRANK M BRIGHTON	8-B	44	1899	4864-B
BRIGGLE	JOHN H	FLORENCE A BRIGGLE	8-B	61	1899	4899-B
BRIGGS	SAMUEL T	MUTUAL PROT B&L ASSO OF BALTO CITY	8-B	270	1899	5307-B
BIGGS	ROBERT A	JOHN BAUERNSCHMIDT	9-A	357	1900	4857-A
BRIGHOFF	WILLIAM	BALTIMORE PEARL HOMINY CO & C	10-A	414	1901	5314-A
BRIGHT	MRS JOHN	DAVID STEUART ET AL ADMR	11-A	204	1902	5544-A
BIGGS	EDWARD P)					
BIGGS	ANNIE F)	SARAH A COCHRAN ET AL	11-A	215	1902	5555-A
BIGGS	ROBERT (TRUSTEE)	DENNIS E REARDON	12-A	250	1903	5970-A
BIGGS	ROBERT (PURCHASER)	ROBERT BIGGS	12-B	144	1903	7657-B
BIGGS	JAMES M (PURCHASER)	MARGARET E TIRALLA	12-A	390	1903	6103-A
BLIGHE	MARY ANN	JESSE SLINGLUFF EXECUTOR ET AL	13-A	117	1904	6293-A
BLIGHE	MARY A)					
BLIGHE	THOMAS)	JESSE SLINGLUDD ADMR & C	13-A	118	1904	6294-A
BLIGHE	WILLIAM P)					
BRIGGS	CHARLES	MARY E BRIGGS	15-B	151	1906	9123-B
BRIGHAM HOPKINS COMPANY ETC (THE)		ISAAC H FRANCIS JR	16-A	140	1907	7403-A
BRIGHAM HOPKINS COMPANY ETC (THE)		ISAAC H FRANCIS JR	16-A	141	1907	7404-A
BRIGHAM HOPKINS COMPANY ETC (THE)		LAURA V FRANCIS ET AL	16-A	149	1907	7412-A
BIGGS	ROBERT (ADMR)	ALICE V DUHURST ADMX	16-A	117	1907	7380-A
BRIGGS	ADA B	SAMUEL T BRIGGS	18-B	230	1909	10990-B
BIGGS	BEULAH M)					
BIGGS	RUTH)	ROBERT BIGGS	19-A	96	1910	8394-A
BRIGHT	THOMAS H	FANNIE BRIGHT	20-B	62	1911	11819-B
BIGGS	LAURA W	HENRY P BIGGS	22-B	404	1913	13972-B

B.if B.ig

NAME OF DEFENDANT		NAME OF COMPLAINANT	DOCKET	PAGE	YEAR	FILE NO.
BIG VEIN POCAHONTAS COMPANY ETC		FIRST NATL BANK OF POCAHONTAS ET AL	24-A	27	1915	9926-A
BRIGHT	CLARENCE (SECRETARY)	ISAAC SPANDAUER ETC	24-A	155	1915	10047-A
BIGHAM	MADELENE	FREDERICK D BIGHAM	24-B	171	1915	15240-B
BIGGS	ROBERT (PUR)	ROBERT BIGGS	25-B	181	1916	16023-B
BRIGGEMAN	JULIA S	MYER L SIRKIN ET AL	26-A	73	1917	10604-A
BIGGERMAN	CHARLES	IDA BIGGERMAN	26-B	295	1917	16938-B
BRIGHT	GEORGE HARTMAN	LIDA H BRIGHT	28-B	101	1919	17944-B
BRIGHT	CLARENCE	LOLA MAY BRIGHT	29-B	44	1920	18780-B
BIGOS	IRENE	JOHN L BIGOS	29-B	167	1920	19023-B
BIGHAM	WINIFRED	FRED D BIGHAM	29-B	172	1920	19034-B
BIGGERMAN	NELLIE	CHARLES BIGGERMAN	30-B	199	1921	20397-B
BRIGERMAN	CHARLES B	NORMA A BRIGERMAN	31-B	418	1922	21940-B
BIG VEIN POCAHONTAS CO A CORP & C		JOHN H WINDFELDER ET AL	31-A	575	1922	13802-A
BRIGHTSTEIN	A (BUSINESS AGENT)	JULIUS KLAVANSKY ET AL	32-A	224	1923	14042-A
BIGGS	FRANK E	MATTIE V BIGGS	33-B	204	1924	23960-B
BRIGHT	JOHN H	MARGARET V BRIGHT	34-B	204	1925	25140-B
BRIGGS	RICHARD D (PUR)	ROBERT BIGGS ASSIGNEE	33-B	536	1924	24601-B
BRIGHT	JAMES T	NATIONAL SURETY CO	34-A	162	1925	14848-A
BRIGHT	JAMES T	R E C LOWE ET AL	34-A	162	1925	14848-A
BIGGS	EDGAR S)					
BIGGS	ETHEL C)	YORK ROAD BLDG ASSOC	34-B	344	1925	25408-B
BRIGERMAN	CHARLES B	NORMA A BRIGERMAN	34-B	407	1925	25530-B
BRIGHT	MARGARET V	JOHN H BRIGHT	34-B	204	1925	25140-B
BRIGSTOCKE	MORTIMER KEATING	MARY DUNBAR BRIGSTOCKE	35-B	18	1926	26246-B
BIGGS	CHARLOTTE L	EMMA M CHURN ETC	35-A	88	1926	15165-A
BIGHAM	CHARLES E	MARGARET L BIGHAM	35-B	545	1926	27285-B
BIGGS	ROBERT (SUB TRUSTEE)	J EDWARD CRANE	36-A	31	1927	15558-A
BRIGHT	MARGARET V	JOHN H BRIGHT	36-B	164	1927	28440-B
BIGGS	ROBERT (PUR)	JOHN C KUMP	36-C	250	1927	498-C
BRIGGS	JAMES L	ELDER D T BRIGGS	37-B	285	1928	29799-B
BRIGGS	RAYMOND A	STELLA BRIGGS	38-B	300	1929	31147-B
BRIGHT	WILLIAM I (PUR)	DEMOCRATIC B & L ASSOC	36-C	358	1927	706-C
BIGGS	RICHARD D (PUR)	LOYOLA PERPT BLDG ASSOC	37-C	30	1928	927-C
BIGGS	ROBERT J	CORNELIA M BIGGS	38-B	730	1929	31969-B

B.ih

BIHY	LOUIS	BLANCH SOPHIA BIHY	7-B	244	1898	4619-B
BIHY JUNIOR	JOHN)					
BIHY	LEWIS)	JOHN BIHY ET AL	18-A	245	1909	8293-A
BIHY	CARROLL (PUR))					
BIHY	GRACE M)	ALBERT W RAYNER SURV TR ET AL	23-A	21	1914	9617-A
BIHY	LEWIS)			22		9618-A
BIHY	LENORA (PUR))			22		9618-A
BIHY	LEWIS (PUR)	EDWARD L BLAND ET AL	36-C	254	1927	505-C

B.ii B.ij B.ik

NAME OF DEFENDANT		NAME OF COMPLAINANT	DOCKET	PAGE	YEAR	FILE NO.
BIKULICZ	NICKODEM JOSEPH	HELEN MAGGIE BIKULICZ	32-B	133	1923	22610-B

B.il

BILMIRE	W A	BALTO & OHIO R R CO	1	97	1889	114
BILLMEYER	CHARLES E	CLIFTON PERMT BLDG ASSO & C	1	509	1891	1108
BILLINGS	MARIE E	WILLIAM I BALLAUF	2	237	1892	1016
BILLINGSLEA	MARY J)					
BILLINGSLEA	JAMES)	SAMUEL D SCHMUCKER ET AL	2	371	1893	1893
BILLUPS	GAINS W	SAFE DEPOSIT & TRUST CO	3-A	45	1894	2152-A
BILLUPS	ALFRED M	AMANDA KATHERINE BILLUPS	4-B	265	1895	3029-B
BILLUPS	SAMUEL R	EXPARTE	5-A	343	1896	3143-A
BILLUPS	SAMUEL R)					
BILLUPS	CHARLES W)	CHRISTINE WEIKEL	5-B	240	1896	3543-B
BILLUPS	GAINS W	MARGARET J WHITNIGHT ET AL	7-A	214	1898	3814-A
BILLINGS	THERESA)					
BILLINGS	JOHN B)	ST PAUL BLDG & LOAN ASSO & C	7-B	260	1898	4649-B
BILLING	GEORGE	KATE MYOHL ET AL	9-B	202	1900	5904-B
BILLING	GEORGE	PROGRESSIVE P B L & S ASSN	10-B	209	1901	6657-B
BILES	JOSEPH S (PURCHASER)	PROGRESSIVE P B L & S ASSN	11-B	124	1902	7096-B
BILLING	GEORGE	AURORA BLDG & LOAN ASSN & C	11-B	256	1902	7355-B
BILLUPS	GAINS W	SAFE DEPOSIT & TRUST CO TRUSTEE ET AL	14-A	187	1905	6656-A
BILLUPS	GAINS W	FLORENCE C PONTIER	15-A	175	1906	7099-A
BILYER	YETTA)					
BILYER	JOSEPH)	SUCCESS P B & L ASSO OF BALTO CITY	17-B	15	1908	9935-B
BRILL	MYER	TENA BLITZMAN OTHERWISE KNOWN L BLITZMAN	22-A	223	1913	9422-A
BRILL	EMANUEL)					
BRILL	ALFRED P)	JOHN M P HOUCK ADMR ETC ET AL	23-A	20	1914	9616-A
BRILL	EMMA)					
BRILL	MARGARET)					
BILD	JOSEPH	ANTONIO TIRACCHIA	28-A	39	1919	11066-A
BRILHART	LAWRENCE C	BERTIE E BRILHART	29-B	28	1920	16749-B
BILTMORE APARTMENT CO INC (THE)		BERTRAM RICE	29-A	410	1920	11798-A
BILLINGSLEA	ALBERT H)					
BILLINGSLEA	MARTHA M)					
BILLINGSLEA	LUCY M C)					
BILLINGSLEA	LEWIS M)					
BILLINGSLEA	HELEN C)					
BILLINGSLEA	CORNELIA)					
BILLINGSLEA	JAMES C)					
BILLINGSLEA	ELSIE H)					
BILLINGSLEA	JOHN SMITH)	LEWIS L BILLINGSLEA ET AL	29-A	417	1920	11808-A
BILLINGSLEA	CAROLINE S)					
BILLINGSLEA	SUSAN H)					
BILLINGSLEA	ELIZABETH)					
BILLINGSLEA	MABEL G (INFANT))					
BILLINGSLEA	SARAH S (INFANT))					

B.il

NAME OF DEFENDANT		NAME OF COMPLAINANT	DOCKET	PAGE	YEAR	FILE NO.
BILLINGSLEA	CHARLES)					
BILLINGSLEA	CHARLOTTE L)	LEWIS L BILLINGSLEA ET AL	29-A	417	1920	11808-A
BILLSTEIN	AARON M)					
BILLSTEIN	AARON M (BONDHOLDER))	THE UNITED RAILWAYS & ELECTRIC CO &C	32-A	200	1923	14020-A
BILLISSIMA	LEONARDO)					
BILLISSIMA	ANGELINA)	THE BONDED LOAN ASSOCIATION	34-B	754	1925	26192-B
BRILEY	CHARLES E)					
BRILEY	THERESA)	BUILDERS & MECHANICS PERM BLDG ASSO	35-B	3	1926	26217-B
BILLINGSLEY	ALEXANDER)					
BILLINGSLEY	HELEN B)	SPRING GARDEN B & L ASSOC	37-C	171	1928	1206-C
BRILEY	HERBERT)					
BRILEY	HELEN A)	EAST END L & S ASSOC	37-C	199	1928	1258-C
BRILEY	HELEN A	HERBERT L BRILEY	37-B	549	1928	30306-B
BILLMIRE	HENRY C	SARAH E BILLMIRE	37-B	597	1928	30398-B
BILLIAN	ISIDORE)					
BILLIAN	ESTHER)	WALDORF S & L ASSOC	38-C	127	1929	2148-C
BRILL	WILLIAM H	LINTHICUM REALTY CO	38-A	289	1929	16749-A
BILLIG	ABRAHAM J	WHITTIER B & L ASSOC	38-C	406	1929	2694-C
BRILLIANT	PHILIP)					
BRILLIANT	MINNIE)	JACOB J LANSBURG	38-C	429	1929	2739-C

B.im

BLIMLINE	ESTELLE	ISIDOR BLIMLINE	11-B	143	1902	7133-B
BRIM	HARRY W	ALBERT H LEVINE	11-A	202	1902	5542-A
BLIMKE	WILLIAM)	MARGARET E BLIMKE	12-B	138	1903	7645-B
BLIMKE	MARGARET E)	WILLIAM BLIMKE	12-B	138	1903	7645-B
BLIMLINE	ISIDORE (PUR))	LAFAYETTE PERPTL BLDG & LOAN ASSOC				
BLIMLINE	ANNA (PUR))	OF BALTO CITY	17-B	147	1908	10195-B
BLIMLINE	HENRY (PUR)	ANDREW P KELLY	18-B	20	1909	10584-B
BLIMLINE	ISIDOR)	LAFAYETTE PERPTL BLDG & LOAN ASSOC				
BLIMLINE	ANNA)	OF BALTO CITY	19-B	6	1910	11073-B
BLIMLINE	BERNARD	SAFE DEPOSIT & TRUST CO ETC ET AL	22-A	351	1913	9530-A
BRIMM	CHARLOTTE	WAVERLY BLDG ASSO OF BALTO COUNTY	27-B	340	1918	17689-B
BRIMMER	FREDERICK J	KATHERINE E BRIMMER	28-B	242	1919	18213-B
BRIM	HARRY W)					
BRIM	EMMA L)	LINDEN B & S ASSOC	37-C	75	1928	1016-C

B.in

NAME OF DEFENDANT		NAME OF COMPLAINANT	DOCKET	PAGE	YEAR	FILE NO.
BINGHAM	ROBERT	BALTO & OHIO R R CO	1	97	1889	114
BRINGMANN	JULIUS	DAVID REUS P B L & S CO	1	174	1890	417
BRINKLEY	SAMUEL MILES	JOHN H BRINKLEY ET AL	1	287	1891	676
BRINKLEY	JOHN H	PHILOMENA M ABELL	2	406	1893	1970
BINAU	CONRAD A U	ST JAMES SAVING FUND & C	4-B	15	1895	2840-B
BINGHAM	BENJAMIN T	CALVERT BLDG & LOAN ASSOC & C	4-B	151	1895	2807-B
BRINTON	DANIEL L	WILLIAM T MALSTER	6-A	219	1897	3419-A
BINDERMAN	ELIZABETH M	JOHN PRICE	14-A	342	1905	6827-A
BINAN	ELIZABETH CAROLINE (PUR)	NEWINGTON BLDG & LOAN ASSOC ETC	14-B	203	1905	8769-B
BINYON	ANNIE E (LUNATIC)	EXPARTE	15-A	17	1906	6931-A
BINGHAM	WILLIAM A B	DAVID STEWART ADMR	15-A	150	1906	7074-A
BINYON	THOMAS	SARAH H SPRAGUE	16-A	133	1907	7396-A
BINN	MARTHA W	SHIRLEY BINN	17-B	263	1908	10411-B
BINSWANGER	JOY	EXPARTE	21-A	100	1912	9014-A
BINGEL	CHARLES HENRY (LUNATIC)	EXPARTE	23-A	92	1914	9684-A
BRINKER	JAMES M (PUR)	BROWN ST BLDG ASSO NO 11 ETC	24-B	125	1915	15155-B
BRINTON	MARY E	MCKIMS HILL PERM BLDG ASSO ETC	27-B	142	1918	17309-B
BINCEWICZ	ANNA	PAWET BINCEWICZ	27-B	219	1918	17459-B
BRINTON	MARY E	MCKIMS HILL PERM BLDG ASSOC ETC	27-B	220	1918	17461-B
BRINTON	MARY E	MARGARET ZIMMERMAN ET AL	28-B	26	1919	17734-B
BLINSTEIN	FANNIE	BERNARD BLINSTEIN ETC	29-B	69	1920	18630-B
BRINKMAN	FANNIE V	JOHN H BRINKMAN	29-B	557	1920	19774-B
BRINTON	ELEANOR B	EXPARTE	29-A	442	1920	11830-A
BRINK	LOUIS M	NANETTA BRINK	30-B	18	1921	20043-B
BRINSFIELD	WILLIAM FRANCIS	EXPARTE	30-A	16	1921	11946-A
BRINDLEY	JAMES F	LEANNA BRINDLEY	30-B	212	1921	20422-B
BINDER	SOPHIE	MORRIS BINDER				
BINDER	MORRIS	SOPHIE BINDER	30-B	335	1921	20659-B
BINGHAM	JOSEPH J	LAURA V BINGHAM	31-B	254	1922	21620-B
BINGEL	JENNIE R	HENRY J BINGEL	32-B	26	1923	22398-B
BINGEL	HENRY J	JENNIE R BINGEL	32-B	504	1923	23332-B
BRINKLEY	JOHN R	CLARENCE THOMAS	33-A	167	1924	14454-A
BLINN	H M (PUR)	FAVORITE BLDG & LOAN ASSOC	33-B	387	1924	24318-B
BINDEMAN	ISAAC	THE KOSCIUSZKO PL&S ASSO	35-B	332	1926	26866-B
BINGEL	ADOLPH C	EXPARTE	35-A	299	1926	15390-A
BRINTLA	JOHN	EXPARTE	36-A	65	1927	15592-A
BLINN	HERBERT AVERY					
BLINN	ROSANNA VIRGINIA	EXPARTE	38-A	191	1929	16663-A

B.io

BIOLSKY	MARY					
BIOLSKY	SADIE	EXPARTE	29-A	43	1920	11449-A
BIOLSKY	ABRAHAM					

B.ip B.iq B.ir

NAME OF DEFENDANT		NAME OF COMPLAINANT	DOCKET	PAGE	YEAR	FILE NO.
BIRDSEY	WILLIAM	BALTO & OHIO R R CO	1	97	1889	114
BIRKENSTOCK	CHARLES	JAMES B YEAKLE	4-A	6	1895	2429-A
BIRD	W EDGWORTH	BELINDA HESS	4-A	295	1895	2744-A
BIRCH	WILLIAM	FANNIE BIRCH	6-B	251	1897	4049-B
BIRKETT	WILLIAM H					
BIRKETT	FRANCES	RAPHAEL KINNAIRD	8-A	107	1899	4107-A
BIRKETT	JOHN					
BIRD	JOHN EDWARD					
BIRD	WARREN C	EMMA HERRING ET AL	9-A	210	1900	4710-A
BIRCH	CAM H	EDITH M BIRCH	9-B	228	1900	5956-B
BIRCH	WILLIAM R	ELIZA ANN BIRCH	9-B	328	1900	6147-B
BIRKENWALD	KOSSUTH (PURCHASER)	LOUISE RANDOLPH	10-B	67	1901	6377-B
BIRKENWALD	KOSSUTH	FANNIE NUSBAUM	10-A	183	1901	5063-A
BIRKENWALD	JULIA					
BIRKENWALD	AARON	HENRIETTA GOLDMAN	10-A	208	1901	5108-A
BIRNIE TRUST COMPANY (THE)	(PURCHASER)	BIRNIE TRUST COMPANY & C	11-A	57	1902	5390-A
BIRNIE TRUST CO A BODY CORPORATE OF THE STATE OF MD		EMMA LILLIAN HARMISON	11-A	203	1902	5542-A
BIRD	HORACE S (PURCHASER					
BIRD	AGNES S (PURCHASER	LINA LIKES ET AL	11-A	183	1902	5542-A
BIRCKHEAD	LENNOX COMMITTEE ETC	OTTO B HEINZE	11-A	240	1902	5560-A
BIRCKHEAD	LENNOX TRUSTEE &C (PUR)	LENNOX BIRCKHEAD TRUSTEE	12-B	19	1903	7409-B
BIRCKHEAD	LENNOX (PURCHASER)	MARION G BREEN ASSIGNEE	12-B	51	1903	7474-B
BIRKEY	THOMAS	HOUCHENS MEDICINE COMPANY	12-A	183	1903	5905-A
BRIMINGHAM	CHARLES H	GEORGE M CHRISTIAN	12-A	465	1903	6175-A
BIRCKHEAD	LENNOX (ADMR)	WILLIAM H ANDERSON	13-A	105	1904	6282-A
BIRCKHEAD	LENNOX JR					
BIRD	WILLIAM P (PURCHASER)					
BIRD	CLAUDINE (PURCHASER)	PHILIP WEYFORTH ET AL	13-A	149	1904	6323-A
BIRKETT	ANNA M	THOMAS H BIRCKETT	15-B	107	1906	9040-B
BIRD	W EDGEWORTH	CONTINENTAL TRUST CO TRUSTEE ETAL	15-A	300	1906	7226- A
BIRCH	EDITH M	CAM H BIRCH	16-B	49	1907	9449-B
BIRCKHEAD	CHARLES E	LEAH P BIRCKHEAD	16-B	192	1907	9728-B
BIRD	ANNIE	ALBERT BIRD	17-B	77	1908	10057-B
BIRD	FRANCIS HYDE					
BIRD	ESTHER	WILLIAM E LOVERING	17-A	274	1908	7888-A
BIRCH	EDWIN	HOWARD M TOWLES EXECUTOR ETC	17-A	468	1908	8049-A
BIRELY	VERA V	CLARENCE E BIRELY	18-B	241	1909	11009-B
BIRKENSTOCK	CHARLES (PUR)	THE NO BOND ST B&S SOC'Y NO 1 OF BALTO CITY	18-B	229	1909	10988-B
BIRKMEYER	LOUIS	CONS G E L & P CO ETC ET AL	19-A	231	1910	8516-A
BIRD	HATTIE M	HORACE S BIRD JR	19-B	279	1910	11600-B
BIRD	HATTIE M	HORACE S O BIRD	19-B	291	1910	11621-B
BIRKMEYER	LOUIS	CONS G E L & P CO ET AL	21-A	2	1912	8919-A
BIRMINGHAM	LOUIS					
BIRMINGHAM	ELEANOR B	LAURA V CUMMINGS ETC	21-A	73	1912	8987-A
BIRMINGHAM	ANNIE					
BIRMINGHAM	MARY J					
BIRMINGHAM	CARRIE V					
BIRD	ALLISON K	JULIA PUTTS BIRD	22-B	131	1913	13442-B
BIRD	LUCY L	LYDIA B BROWN	22-B	355	1913	13881-B
BIRD	AUBREY	LYDIA B BROWN	22-B	355	1913	13881-B
BIRMINGHAM	LOUIS					
BIRMINGHAM	ELENORA E	LAURA V CUMMINGS	23-A	81	1914	9673-A

B.ip B.iq B.ir

NAME OF DEFENDANT		NAME OF COMPLAINANT	DOCKET	PAGE	YEAR	FILE NO.
BIRMINGHAM	FLORENCE					
BIRMINGHAM	CHARLES H					
BIRMINGHAM	ANNIE	LAURA V CUMMINGS	23-A	81	1914	9673-A
BIRMINGHAM	MARY J					
BIRMINGHAM	CARRIE V					
BIRKMAIER	ELIZABETH G	MARY C TARBERT ET AL	24-A	218	1915	10116-A
BIRD	FRANCES E	THOMAS W BRUNDIGE ET AL	24-A	313	1915	10196-A
BIRD	RICHARD					
BIRD	MARGARET	THE REAL ESTATE & IMP CO OF BALTO CITY	25-B	53	1916	15776-B
BIRNBAUM	ISAAC (PUR)	THE EAST END L & S ASSO OF BALTO CITY	24-B	209	1915	15311-B
BIRCH	MARGARET D	CHARLES T LE VINESS JR ET AL	31-A	53	1922	13334-A
BIRD	OLLIE	HAMPTON UNDERWOOD	32-B	11	1923	22366-B
BIRD	AMELIA	OSWALD M BIRD	32-B	272	1923	22882-B
BIRDSALL	JOHN	ELOISE BIRDSALL	33-B	81	1924	23715-B
BIRNBAUM	CLARENCE	ESTHER H BIRNBAUM	33-B	388	1924	24320-B
BIRKENSTOCK	CHARLES (PUR)	HARRY H GAMBLE	29-A	92	1920	11497-A
BIRMINGHAM	HARRY C (PUR)	EXPARTE JOHN J RINGGOLD	31-A	651	1922	13793-A
BIRMINGHAM	CHARLES H					
BIRMINGHAM	MAE C	HIRAM J WEISKOPF ASSIGNEE	34-B	470	1925	25654-B
BIRD	ELLA	MARY L YOUNG LIPSCOMB	35-A	436	1926	15512-A
BIRD	EDWIN C J	HATTIE M BIRD	36-B	100	1927	28312-B
BIRCHETT	THEODORE	ELSIE BIRCHETT	36-B	345	1927	28785-B
BIRKETT	NATHANIEL EDWARD					
BIRKETT	MARY AGNES	ELGIN BLDG ASSOC	36-C	408	1927	806-C
BIRD	WILLIAM P	HILDA E BIRD	37-B	204	1928	29638-B
BIRLEY	MARIE	MARY CROUCH ET AL	38-A	16	1929	16494-A
BIRGER	ELIAKUM	PEERLESS MUTUAL BLDG ASSOC	38-C	476	1929	2827-C

B.is

NAME OF DEFENDANT		NAME OF COMPLAINANT	DOCKET	PAGE	YEAR	FILE NO.
BRISCOE	JAMES JR					
BRISCOE	ELIZABETH RACHEL	ABIGAIL L SLOAN ET AL	1	40	1889	111
BRISCOE	JAMES					
BISHOP	I C	BALTO & OHIO R R CO	1	97	1889	114
BISHOP	ELIZABETH	GEORGE BISHOP	1	183	1890	436
BRISCOE	JAMES					
BRISCOE	JAMES JR	ABIGAIL L SLOAN ET AL	1	364	1891	111
BISHOP	ISABELLA	MARTHA J BISHOP ET AL	2	108	1892	1366
BRISTOR	JOSEPH W					
BRISTOR	GEORGE R	CHARLES E BRISTOR	2	132	1892	1418
BRISTOW	DAVID W	MARTHA E BRISTOW	2	431	1893	2021
BRISCOE	DAVID S					
BRISCOE	JAMES	ISAAC S SHIRK	3-A	21	1894	2122-A
BISHOP	JOHN H	EXPARTE	3-A	35	1894	2137-A
BRISCOE	CORNELIA D					
BRISCOE	MARGARET S	MARGARET W CLARK & C	4-A	286 - 7	1895	2734-A
BRISCOE	SAMUEL W					

B.is

NAME OF DEFENDANT		NAME OF COMPLAINANT	DOCKET	PAGE	YEAR	FILE NO.
BISHOP	ISABELLA	MAGGIE MILLIGAN ET AL	6-A	204	1897	3404-A
BISHOP	ELIJAH	WILLIAM TUNNEY ET AL	6-A	326	1897	3526-A
BRISTOW	NOBLE THOMAS	KATHARINE BRISTOW	8-B	125	1899	5027-B
BISHOP	EDWARD	JEFFERSON PERM B & L ASSOC	9-B	23	1900	5553-B
BISHOP	GEORGE W	HOWARD C RUSKER ET AL	9-B	119	1900	5743-B
BRISTOR	GEORGE R	ALFRED BAGBY JR	9-B	119	1900	5744-B
BRISTOR	GEORGE R	ALFRED BAGBY JR	9-B	120	1900	5745-B
BRISTOR	GEORGE R	ELIZABETH M JOHNSON	9-B	269	1900	6035-B
BRISTOR	GEORGE R					
BRISTOR	MARY E	JOSEPH E CLAGETT	9-A	305	1900	4805-A
BRISTOR	WILLIAM B					
BRISTOR	JOSEPH W					
BISBEE	EUGENE S	PROGRESSIVE PBL&S ASSOC	10-B	42	1901	6328-B
BRISTOR	GEORGE R	JOSEPH W BRISTOR & C	10-B-	60	1901	6363-B
BISHOP	GEORGE W (PUR)	ELIZABETH R WILSON ET AL	8-A	416	1899	4416-A
BRISTOR	WILLIAM B (PUR)	JOSEPH W BRISTOR & C	10-B	60	1901	6363-B
BISSETT	GEORGE	MARY C BISSETT	10-B	213	1901	6665-B
BISHOP	GEORGE W	JOHN L KREUZER	11-B	41	1902	6930-B
BRISTOR	JAMES B MOORE (PURCHASER)	EXPARTE	10-A	308	1901	5208-A
BRISTOR	GEORGE R	HAMMOND DUGAN TRUSTEE & C	11-B	181	1902	7206-B
BRISTOR	WILLIAM B (PURCHASER)	WILLIAM B BRISTOR	12-B	135	1903	7639-B
BISHOP	MARY ESTELLA	CHARLES B BISHOP	14-B	71	1905	8508-B
BISHOP	AGNES	DAVID BISHOP	14-B	125	1905	8616-B
BISHOP	SARAH E					
BISHOP	WILLIAM T	ADRIANNA VON C JOHANNES ET AL	15-A	9	1906	6923-A
BISCHOFF	FRANZ					
BISCHOFF	ANNA					
BISCHOFF	AUGUST	FREDERICK BAUERNSCHMIDT	13-A	265	1904	6425-A
BISCHOFF	ANNA (INFANT)					
BISCHOFF	AMELIA (INFANT)					
BRISTOW	WILLIAM H (EXECUTOR)	BALTIMORE EQUITABLE SOC'Y FOR INSURING HOUSES FROM LOSS BY FIRE	15-A	98	1906	7019-A
BRISTOR	JANE B MOORE (PUR)	EXPARTE	15-A	10	1906	6924-A
BRISCOE	SOPHIA HOWARD					
BRISCOE	JAMES	SARAH FENNER WALKER ET AL	16-A	166	1907	7429-A
BRISCOE	SOPHIA HOWARD					
BRISCOE	JAMES	SARAH FENNER WALKER ET AL	16-A	167	1907	7430-A
BRISCOE	ALEXANDER M	INDUSTRIAL PERM BLDG ASSO NO 3	16-B	167	1907	9681-B
BRISCOE	SOPHIA HOWARD					
BRISCOE	JAMES	JULIAN HENRY LEE TRUSTEE ETC	13-A	256	1904	6417-A
BISHOP	STANLEY	OLIVIA BRENGLE SHRIVER	17-A	116	1908	7743-A
BISKO	BENJAMIN	OLIVER PERM BLDG ASSO OF BALTO CITY	17-B	95	1908	10094-B
BRISCOE	HENRY	ANNIE BRISCOE	17-B	324	1908	10524-B
BRISKMAN	FANNIE					
BRISKMAN	NATHAN	HERMAN SCHERR	18-B	51	1909	10645-B
BISKO	BENJAMIN	E LOMBARD ST PB&S SOC'Y "A" OF BALTO CITY	18-B	152	1909	10844-B
BISKO	BENJAMIN	THE ELM L & S ASSO OF BALTO CITY	18-B	163	1909	10866-B
BRISKMAN	NATHAN	FREDERICK AVE BLDG ASSO ETC	16-B	210	1909	10953-B
BISHOP	JOSEPH	SADIE JULIETTE BISHOP	18-B	209	1909	10952-B
BISSELL	KATE					
BISSELL	ROBERT W	ALMA TAYLOR ET AL	18-A	212	1909	8264-A
BISKO	BENJAMIN	DOVER PERPTL B & L ASSOC	18-B	256	1909	11035-B
BRISCOE	CHARLES A (TRUSTEE	THE G B S BREWG COMPANY ETC	19-A	23	1910	8321-A

B.is

NAME OF DEFENDANT		NAME OF COMPLAINANT	DOCKET	PAGE	YEAR	FILE NO.
BRISCOE	ALVIARE	ROYAL OAK PERPTL BLDG ASSOC				
BRISCOE	CHARLES A & RUTH	OF BALTO CITY	19-B	149	1910	11353-B
BISTER	FANNIE					
BISTER	ALFRED D	WILLIAM BUDEKER ADMR	19-A	218	1910	8506-A
BISHOP	DORA					
BISHOP	LAMARTINE	RICHARD H SHECKELLS	19-A	279	1910	8561-A
BISHOP	LAMARTINE (EXECUTOR)					
BRISTOR	JAME B MOORE	EXPARTE	19-A	299	1910	8579-A
BISSING	HENRY W	THE WM J LEMP BREWG CO	20-B	143	1911	11976-B
BRISCOE	CHARLES A	RUTH LEE BRISCOE	20-B	240	1911	12166-B
BRISTOW	SAMUEL P					
BRISTOW	BERNICE W	SECURITY STORAGE & TRUST CO ETC	21-A	20	1912	8937-A
BRISCOE	CHARLES A	JAMES FLUEGEL ET AL REC'R	21-A	142	1912	9055-A
BRISCOE	CHARLES A (TRUSTEE)	GEORGE M GANTZ	22-A	81	1913	9287-A
BRISCOE	RUTH LEE	JAMES FLUEGEL ET AL REC'R	21-A	142	1912	9055-A
BISCHOFF	ANNIE K	CHARLES BISCHOFF	22-B	372	1913	13912-B
BRISCOE	ALVIARE A (PUR)	JAMES FLUEGEL ET AL REC'R	21-A	142	1912	9055-A
BISHOP	JOHN T	JENNIE BISHOP	22-B	516	1913	14164-B
BISER	ELNORA CARRICK	WILLIAM HENRY BISER	22-B	517	1913	14165-B
BISER	WILLIAM HENRY	ELNORA CARRICK BISER	22-B	517	1913	14165-B
BISHOP	LOLA M					
BISHOP	WILLIAM R	SAFE DEPOSIT & TRUST CO TRUSTEE	23-A	88	1914	9680-A
BISCHOFF	CHARLES	ANNIE K BISCHOFF	22-B	372	1913	13912-B
BISHOP	AMELIA R	LENA STEWART ET AL	23-A	258	1914	9842-A
BRISCOE	WALTER W	FANNIE M BRISCOE	23-B	315	1914	14787-B
BIS-MAC MANFG CO ETC (THE)		ROY T MCFADDEN	26-A	56	1917	10588-A
BRISKMAN	FANNIE (PUR)	FRANK M LEE ET AL	26-B	213	1917	16783-B
BISHOP	JOSEPH Z	DENNIS C ASPER	26-B	275	1917	16903-B
BISHOP	JOSEPH Z	CHARLES F ASPER	26-B	277	1917	16908-B
BRISKMAN	BESSIE (PUR)	FRANK M LEE ET AL	26-B	213	1917	16783-B
BISHOP	SAMUEL R	CHATSWORTH PERM BLDG & LOAN				
BISHOP	MARTHA	ASSO OF BALTO CITY	26-B	316	1917	16980-B
BRISKMAN	NATHAN					
BRISKMAN	FANNIE	THE FIRST SAVGS & LOAN ASSO	27-B	58	1918	17146-B
BISESI	MARY A (INFANT)	AUGUST BISESI INFANT ETC	28-B	145	1919	18031-B
BRISKMAN	JACOB (PUR)	EXPARTE JOHN J MCKENNA	19-A	214	1910	8502-A
BISHOP	DELIA	GEORGE W BISHOP	29-B	49	1920	18791-B
BISESI	MARIE	AUGUST BISESI AN INFANT ETC	29-B	153	1920	18996-B
BRISCOE	JOHN	LILLIAN BRISCOE	29-B	247	1920	19178-B
BRISCOE	DELANEY	PEARL BRISCOE	29-B	675	1920	19996-B
BRISCOE	JOHN	FLORENCE BRISCOE	30-B	458	1921	20895-B
BISHOP	EMMA F	JOSEPH H BISHOP	31-B	195	1922	21508-B
BISHOP	JOSEPH Z	ORA MAY HAWBECKER	26-B	276	1917	16906-B
BISHOP	CHARLES B	CARRIE T BISHOP	31-B	356	1922	21620-B
BISHOP	VERNELLE	ELSIE BISHOP	31-B	359	1922	21826-B
BISHOP	ROMEO	EFFIE C BISHOP	31-B	450	1922	21997-B
BRISCOE	WILLIAM	MINNIE BRISCOE	32-B	613	1923	23537-B
BRISCOE	JAMES M	BESSIE L BRISCOE	33-B	167	1924	23887-B
BISHOP	CARRIE T	CHARLES B BISHOP	33-B	318	1924	24182-B
BRISCOE	NELSON HAMMOND	EXPARTE	35-A	22	1925	15119-A
BISHOP	KATHERINE M INDIV & ADMRX	THE SAFE DEPOSIT & TRUST CO	9-A	484	1900	4519-A
BRISCOE	JOSEPH	SAFETY PERPTL B & L ASSOC	35-B	331	1926	26864-B

B.is

NAME OF DEFENDANT		NAME OF COMPLAINANT	DOCKET	PAGE	YEAR	FILE NO.
BRISCOE	ARTHUR E					
BRISCOE	ERNEST	SAFETY PERPTL BLDG & LOAN ASSOC	35-B	331	1926	26864-B
BISHOP	MARY L	JOHN ROBERT BISHOP	35-B	342	1926	26886-B
BISCOE	ANNA D	EXPARTE	37-A	66	1928	16052-A
BISHOP	BENJAMIN F	MARIE BISHOP	37-B	412	1928	30048-B
BRISCOE	PHILANDER B	EDWARD D HALEY	37-A	405	1928	16372-A
BISHOP	HENRY PET SHOP	DOG & CAT DRUG STORES	37-A	444	1928	16406-A
BLISS	CARRIE WADE	MILTON D GREENBAUM	38-A	106	1929	16586-A
BISHOM	LEA	SUPREME P B & L ASSOC	38-C	504	1929	2879-C

B.it

BRITTON	F H	ISAAC S CONLEY	1	41	1889	114
BRITTON	F H	THOMAS I CANNON	1	88	1889	114
BITZER	HENRY	STEPHEN G ISRAEL	3-A	96	1894	2230-A
BITTLE MANFG CO (THE B H)		EXPARTE	5-A	63	1896	2864-A
BITTER	LEWIS	FREDERICK G OELMAN	9-A	110	1900	4610-A
BITTER	FREDERICK					
BITTER	CHRISTIAN	EMMA F KING	9-A	287	1900	4787-A
BITTER	MAMIE					
BITTER	LEWIS	FREDERICK G OELMAN	10-A	42	1901	4942-A
BRITTIAN	EDNA S	BESSIE L JOHNSON	14-A	387	1905	6871-A
BITTLE	LYDIA E	MARY F REINHART	16-A	320	1907	7578-A
BITTLE	B H (PUR)	ROBERT H JENKINS	19-B	49	1910	11159-B
BITTORF	MARY E					
BITTORF	FRED C	THE PROGRESS BLDG ASSO OF BALTO CITY	20-B	34	1911	11764-B
BRITTINGHAM	MINNIE F	JAMES J BRITTINGHAM	20-B	306	1911	12292-B
BRITTON	CHARLES	MEDORA BRITTON	22-B	16	1913	13213-B
BITTLE	BONIO H	THE FORT AVE P B A OF BALTO CITY	22-B	273	1913	13721-B
BITTLE	BONIO H	WEST BALTO BLDG ASSO OF BALTO CITY	22-B	431	1913	14024-B
BITTORF	AUGUSTA E N (PUR)	SECURITY STORAGE & TRUST CO	21-B	377	1912	13116-B
BITTER	OSCAR K(INFANT)	OSCAR K BITTER INFANT ETC	24-A	84	1915	9979-A
BITTLE	M F					
BITTLE & CO THE	M F	CARL F HOPFIELD	24-A	98	1915	9993-A
BRITTINGHAM	HENRY C	JANIE P BRITTINGHAM	25-B	37	1916	15744-B
BITTLE	BONIO H					
BITTLE	ALICE H	W KENNEDY CROMWELL	25-B	226	1916	16112-B
BITTNER	GEORGE E	MARY HUNTER ETC	26-B	96	1917	16559-B
BRITCHER JR	WILLIAM H	LOUISE BRITCHER	26-B	118	1917	16601-B
BRITTINGHAM	HOWARD	MOLLIE BRITTINGHAM	26-B	131	1917	16627-B
BRITTON	JOSEPH I	BERTIE BRITTON				
BRITTON	BERTIE	JOSEPH I BRITTON	27-B	362	1918	17730-B
BRITCHER	JOHN (PUR)					
BRITCHER	ELIZABETH (PUR)	EXPARTE JOHN FLAHERTY	23-A	177-	1914	9763-A
BITTING	WALTER A	FLORENCE L BITTING	28-B	476	1919	18648-B
BITZ	EMMA (WIDOW)					
BITZ	PEARL	ALMA THOREN ET AL	29-A	264	1920	11659-A

B.it

NAME OF DEFENDANT		NAME OF COMPLAINANT	DOCKET	PAGE	YEAR	FILE NO.
BITZ	WILLIAM J)					
BITZ	FRANCIS (INFANT))					
BITZ	FRANK)					
BITZ	ANNA)	ALMA THOREN ET AL	29-A	264	1920	11659-A
BITZ	WILLIAM (INFANT))					
BITZ	FRANKLIN (INFANT))					
BITZ	GILBERT (INFANT))					
BITZ	JAMES M (UNMARRIED))					
BITTLE	BONIO H)					
BITTLE	ALICE H)	WALDO HACK ET AL	29-B	462	1920	19594-B
BRITTON	C L TRUSTEE	SARAH I REGARDIE ET AL	31-A	306	1922	13575-A
BITTO	TILGHMAN G	BERTHA L WEHR	31-A	184	1922	13458-A
BRITTLE	IRMA M	CARL BRITTLE	32-B	255	1923	22850-B
BRITISH WEST INDIAN ASSOCIATION & C		GEORGE W MCMECHEN ET AL	32-A	275	1923	14091-A
BRITTINGHAM	CHARLES P	GLADYS R BRITTINGHAM	32-B	403	1923	23138-B
BITTNER	LEWIS M (PUR)	HELEN V WILSON ET AL	34-B	133	1925	25002-B
BITTLE	MORRIS F)					
BITTLE	LYDIA E)	SPRING GARDEN BLDG & SAVG ASSO	34-B	372	1925	25464-B
BRITTINGHAM	JOHN W C	CHAPMAN A PECK	36-A	86	1927	15614-A
BRITCHER	NORMAN B	MINNIE BRITCHER	36-B	181	1927	28471-B
BITTNER	EARL R)					
BITTNER	C BEATRICE)	WEST BALTO BLDG ASSOC	36-C	141	1927	281-C
BRITTENHAM	CHARLES)					
BRITTENHAM	ROSE L)	MUTUAL BENEFIT SOCIETY	36-C	292	1927	580-C
BRITCHER	MINNIE	NORMAN B BRITCHER	36-B	181	1927	28471-B
BRITTON	MARJORIE	WASHINGTON L & S CO	36-A	458	1927	15964-A
BRITCHER	NORMAN	MINNIE BRITCHER	36-B	571	1927	29210-B
BRITON	SIDNEY C)					
BRITON	JOHN)	GEORGE W C WIEGEL	37-C	298	1928	1451-C
BRITT	JOHN T	CONSOLIDATED BLDG ASSOC	37-C	344	1928	1543-C
BRITTON	SIDNEY C (PUR)	GEORGE W C WIEGEL	37-C	298	1928	1451-C

B.iu B.iv B.iw

BIVENS	GEORGE B	BLANCHE BIVENS	33-B	229	1924	24009-B

B.ix B.iy B.iz

BIXLER	LOUIS A)					
BIXLER	ELLEN M)	BENJAMIN ROSENHEIM ET AL	1	12	1889	33
BIXLER	JOHN W	GRACE G BIXLER	2	192	1892	1526
BIXBY	HARRY M	JULIA U BIXBY	21-B	240	1912	12654-B

B.ix B.iy B.iz

NAME OF DEFENDANT		NAME OF COMPLAINANT	DOCKET	PAGE	YEAR	FILE NO.
BRIZZI	JEAN DOMINIC	HANNAH BRIZZI	5-B	2	1896	3073-B
BLIZZARD	LOUISE	JOHN W BLIZZARD	12-B	63	1903	7498-B
BLIZZARD	LOUISE	ELIZABETH SCHLISSLER	18-A	203	1909	8256-A
BLIZZARD	JOHN W	LOUISA F BLIZZARD	20-B	113	1911	11918-B
BIXLER	DORA HEADDEN)					
BIXLER	DONALD S)	JOHN E SEMMES TRUSTEE ETC	31-A	339	1922	13606-A
BLIZARD	LOUISE	ATLANTIC REALTY CORPORATION ETC	32-A	1	1923	13623-A
BIXLER	DAVID A)					
BIXLER	EDNA M)	WEST BALTO BLDG ASSOC	35-B	639	1926	27466-B
BIZZELL	PLATT EDWARD	MARIE KARCZ BISSELL	38-B	609	1929	31751-B

B.oa

BOARD OF FOREIGN MISSIONS OF THE PRESB CHURCH IN THE U S OF AMERICA)						
BOARD OF HOME MISSIONS FOR THE PRESB CHURCH IN THE U S OF AMERICA)		LEIGH BONSAL ADMR & C	1	89	1889	226
BOARD OF EDUCATION OF THE PRESBYTERIAN CHURCH IN THE U S OF AMERICA)						
BOARD OF FIRE COMMISSIONERS OF BALTO CITY		ARMENIUW B WHITELOCK ET AL	1	127	1890	304
BOARD OF FOREIGN MISSIONS OF THE UNITED PRESBYTERIAN CHURCH OF N AMERICA)		JAMES T ANDERSPN	4-A	137	1895	2585-A
BOARD OF COMMISSIONERS OF PUBLIC SCHOOLS OF THE CITY OF BALTIMORE		THOMAS S PLUMMER ADMR & C	7-A	104	1898	3704-A
BOARD OF TRUSTEES OF THE UNION THEOLOGICAL SEMINARY OF NEW YORK CITY)		THEODORE MILLER ET AL	8-A	22	1899	4022-A
BROADBECK	JAMES ALLEN	ANNIE V BRODBECK	8-B	304	1899	5367-B
BROADFOOT	WILLIAM	ROSE BROADFOOT	9-B	38	1900	5584-B
BOARD OF SCHOOL COMMISSIONERS OF BALTIMORE CITY		ALBERT B LYMAN	9-A	241	1900	4741-A
BOARD OF SCHOOL COMMISSIONERS OF BALTIMORE CITY		ROBERT C DAVIDSON ET AL	10-A	322	1901	5222-A
BOARD OF DIRECTORS AND STOCKHOLDERS IN THE CITY TRUST & BANKING CO OF BALTO CITY)		JOHN A MURPHY	12-A	210	1903	5932-A
BOARMAN	ANGELA	FRANK K MURPHY ET AL EXECUTOR & C	12-A	239	1903	5961-A
BOARD OF DIRECTORS AND STOCKHOLDERS IN UNION TR CO OF MD		GABRIEL POLLOCK ET AL	12-A	379	1903	5998-A
BOARD OF DIRECTORS AND STOCKHOLDERS IN THE MD TRUST CO & C		HUGO V ALTSHUL ADMR & C	12-A	380	1903	6094-A
BOARD OF BENEFICENCE OF ST JOHN'S INDEPENDENT M P CHURCH (IN THE CITY OF BALTO (PUR))		CARRIE B SELDEN ET AL	12-A	206	1903	5928-A
BROADDUS	ELBRIDGE)					
BROADDUS	EMMA)	HERBERT M BRUNE ET AL	14-A	104	1905	6574-A
BROADDUS	BOWER)					
BOARMAN	CHARLES L (PURCHASER)	BESSIE L JOHNSON	14-A	387	1905	6871-A
BROADBENT	STEPHEN D JUST OF THE PEACE	MARK P ANSORGE	18-A	117	1909	8178-A
BROAD	ISRAEL	WILLIAM A FINGLES	18-A	132	1909	8193-A
BOARD OF HOME MISSIONS OF THE PRESPYTERIAN CHURCH IN THE U S OF AMERICA THE ETC		FRANK R HAYNES EXECUTOR ET AL	18-A	146	1909	8205-A
BOARD OF FOREIGN MISSIONS OF THE PRESBYTERIAN CHURCH IN THE U S A ETC		FRANK R HAYNES EXECUTOR ET AL	18-A	146	1909	8205-A
BOARD OF THE ERECTION FUND OF GENERAL ASSEMBLY OF THE PRES CHURCH IN THE U S OF AMERICA		FRANK R HAYNES EXECUTOR ET AL	18-A	146	1909	8205-A
BOARD OF MISSIONS FOR FREEDMEN OF THE PRES CHURCH IN THE U S A ETC		FRANK R HAYNES EXECUTOR ET AL	18-A	146	1909	8205-A
BROADBENT	STEPHEN D JUST OF THE PEACE	JOHN R RUSSELL	19-A	73	1910	8371-A
BROADBENT	CHARLES WALTER	CAROLINE M BROADBENT	19-B	152	1910	11358-B
BOARD OF POLICE COMMISSIONERS OF BALTO CITY		KINGS APOSTLES' HOLY TEMPLE ETC ET AL	20-A	184	1911	8817-A
BOARDLEY	ISAAC	FANNIE BOARDLEY	21-B	14	1912	12408-B
BOARD OF POLICE COMMISSIONERS (THE) OF BALTO CITY		WATERS AFRICAN METHODIST EP CHURCH OF BALTO CITY ET AL	21-A	164	1912	9075-A
BOARD OF HOME MISSIONS OF THE GENERAL SYNOD OF THE E L CHURCH IN THE U S (THE) ETC		GEORGE LEFEVRE ET AL	23-A	111	1914	9701-A
BOARD OF FOREIGN MISSIONS OF THE GENERAL SYNOD OF THE E L CHURCH ETC		GEORGE LEFEVRE ET AL	23-A	111	1914	9701-A
BOARD OF CHURCH EXTENSION OF THE GENERAL SYNOD OF THE E L CHURCH ETC		GEORGE LEFEVRE ET AL	23-A	111	1914	9701-A

B.oa

NAME OF DEFENDANT		NAME OF COMPLAINANT	DOCKET	PAGE	YEAR	FILE NO.
BOARD OF ESTIMATES (THE) OF BALTO CITY		THE HAMPTON COURT CO ETC	23-A	192	1914	9777-A
BOARD OF POLICE COMMISSIONERS OF BALTO CITY (THE)		THE PAYE-BUS COMPANY ETC	24-A	193	1915	10082-A
BOARD OF ESTIMATES OF BALTO CITY (THE)		GEORGE WEEMS WILLIAMS ET AL	24-A	261	1915	10154-A
BOARD OF SUPERVISORS OF ELECTION OF BALTO CITY		DANIEL J LODEN CHAIRMAN ET AL	25-A	162	1916	10383-A
BOARD OF ESTIMATES		THOMAS J MCDONALD ET AL	26-A	28	1917	10561-A
BROADBECK	GEORGE ALLAN	ANN BROADBECK	26-B	75	1917	16519-B
BROADBELD	THOMAS P ADMR	EDGAR B DEWES ET AL	25-A	301	1916	10531-A
BOARD OF DIRECTORS OF THE HUBER GRATE BAR & STOKING CO(THE)		WILLIAM A ROCKWELL ET AL	26-A	69	1917	10620-A
BOARD OF ESTIMATES (THE)		THOMAS J MCDONALD ET AL	26-A	120	1917	10647-A
BROADBENT	CHARLES W	CAROLINE M BROADBENT	26-B	285	1917	16920-B
BOARD OF PARK COMMISSIONERS (PUR)		JOHANN FREDERICK CARL TINCKEN ET AL	26-A	124	1917	10650-A
BROADERS	NAOMA	FRANK H BROADERS	28-B	154	1919	18048-B
BROADERS	ULYSSES	EMMA BROADERS	29-B	134	1920	18958-B
BROADWAY STORAGE COMPANY THE		GEORGE H KETTERER	30-A	80	1921	12010-A
BROADWAY SAVING BANK		ANNA M BEIL	31-B	86	1922	21293-B
BOARD OF ESTIMATES (THE)		ENTERPRISE FUEL COMPANY	31-A	291	1922	13560-A
BROADWAY SAVINGS BANK ETC (THE)		ESTELLA BUTLER	31-A	403	1922	13663-A
BOARDLEY	RICHARD	BLANCHE BOARDLEY	31-B	466	1922	22027-B
BROADBENT	FELLIPPE A (EXECUTOR))					
BROADBENT	CHARLES WALTER)	SAFE DEP & TR CO OF BALTO TR ETC	32-A	160	1923	13979-A
BROADBECK	JAMES A	PEARL RICE BROADBECK	32-B	276	1923	22890-B
BROADWATER	DANIEL	EMMA T BROADWATER	32-B	543	1923	23405-B
BROADERS	ALICE	HARRY R BROADERS	35-B	208	1926	26625-B
BOARD OF BENEFICENCE ST JOHNS I M P CHURCH		ELSIE BOZZUFFI	35-A	284	1926	15377-A
BROADWAY CONSTRUCTION CO		ABRAHAM KREIGER	36-C	123	1927	246-C
BOARD OF EDUCATION OF BALTO CO (PUR)		WILLIAM F A SCHULTZ	33-A	368	1924	14651-A
BOARDMAN	MINNIE	FREDERICK G BOARDMAN	36-B	47	1927	28960-B
BROADWAY CONSTRUCTION CO (THE)		LOYOLA PERPTL BLDG ASSO OF BALTO CITY	37-C	240	1928	1339-C
BROADWAY SAVING BANK		JAMES B TRAINOR	37-B	483-	1928	30185-B

B.ob

BOBEE	JAMES	BALTO & OHIO R R CO	1	97	1889	114
BOBLITZ	WILLIAM H	FRANK P BRADY	6-B	198	1897	3947-B
BOBELIS	PETER (PURCHASER)	GEORGE K TRAILER TRUSTEE & C	12-A	288	1903	6007-A
BOBBITT CHEMICAL COMPANY		LUTHER E MARTIN	17-A	351	1908	7954-A
BOBINSON SAVG & LOAN ASSO OF BALTO CITY INC		BROWN BROTHERS ET AL	23-A	158	1914	9747-A
BOBBETT	JULIA E	E ALBERT BOBBETT	25-B	356	1916	16382-B
BOBBITZ	FLORENCE R (PUR)	LOYOLA PERPTL BLDG ASSO ETC	26-B	209	1917	16774-B
BOBART	WILLIAM H	ANNA MATILDA BOBART	30-B	123	1921	20251-B
BOBBETT	ALBERT	MARGARET BOBBETT	32-B	164	1923	22671-B
BOBB	JOHN G	KATHERINE E BOBB	32-B	191	1923	22726-B
BOBLITZ	JOHN	RUTH BOBLITZ	35-B	812	1926	27802-B
BOBER	SADIE	WEST END B & L ASSOC	35-B	824	1926	27826-B
BOBLITZ	JOHN L	NELLIE V BOBLITZ	38-B	320	1929	31188-B
BOBLITZ	ADELLA M	THE HOPKINS PLACE SAVGS BANK	36-C	215	1927	430-C

B.oc

NAME OF DEFENDANT		NAME OF COMPLAINANT	DOCKET	PAGE	YEAR	FILE NO.
BOCKELMAN	DIEDRICK G	HENRY STEPHENS & C	1	193	1890	457
BOCKELMAN	DIEDRICK G	WILLIAM EBEL ET AL	1	412	1891	908
BOCKMILLER	CHARLES H	BALTIC PERM BLDG & LOAN ASSO &C	3-B	1	1894	2101-B
BLOCK	ELIZABETH)					
BLOCK	HENRY C)					
BLOCK	JENNIE M)	ELIZABETH D BLOCK	4-A	56	1895	2489-A
BLOCK	LEWIS)					
BLOCK	NELLIE B)					
BLOCK	BERNARD)	ABBIE E BLOCK ET AL				
BLOCK	ABBIE E)	CHARLES F DULLAM & C	4-A	98	1895	2545-A
BLOCK	EDWARD	CHARLES P DORNEY	5-A	316	1896	3118-A
BROCKFELD	ANNA MARIA C E)					
BROCKFELD	WILLIAM H F)	GEORGE WELLER ET AL	7-A	295	1898	3895-A
BOCKELMAN	IDA F)					
BOCKELMAN	J W HENRY)					
BOCKELMAN	MARIE E)	WILLIAM E WYATT	8-A	116	1899	4116-A
BOCKELMAN	CATHERINE F)					
BOCKELMAN	CONRAD H)					
BOCKELMAN	LUTHER T)					
BLOCK	JULIUS	LOYOLA PERPTL BLDG ASSN & C	8-B	211	1899	5192-B
BLOCK	MARY ANN)					
BLOCK	JOHN W EDWARD)	CENTRAL STATE S L & B ASSOC	9-B	166-	1900	5835-B
BOCKELMAN	J W HENRY	IDA F BOCKELMAN	9-B	318	1900	6130-B
BLOCK	SIMON J	RAYMOND H WHITING ET AL	10-A	64	1901	4964-A
BLOCK	SIMON J	CITIZENS TRUST & DEPOSIT CO & C	10-A	68	1901	4968-A
BLOCK	NESE ETE	BENJAMIN H HARTOGENSIS ET AL	11-A	16	1902	5349-A
BLOCK	WILLIAM)					
BLOCK AND COMPANY	WILLIAM)	EXPARTE	11-A	329	1902	5669-A
BLOCK	MATILDA	EXPARTE	12-A	373	1903	6087-A
BROCKMAN	JOHN W	EXPARTE	13-A	147	1904	6321-A
BLOCK	SIMON L (PURCHASER)	EXPARTE	13-A	138	1904	6313-A
BROCK	LOUIS M	OLIVIA BRENGLE SHRIVER	17-A	116	1908	7743-A
BROCKIE	LOUISA M)					
BROCKIE	EDGAR M)	JOHN ANDREW STORM ETC	17-A	324	1908	7931-A
BROCKIE	LOUISE M	WILLIAM STORM ETC	17-A	388	1908	7984-A
BROCATO	ANGELO)					
BROCATO	FELICE)	ASSURANCE PL&S ASSOC OF BALTO CITY	18-B	62	1909	10668-B
BOCKELMAN	MARIE E)					
BOCKELMAN	CATHERINE F)	IDA F BOCKELMAN ET AL	18-A	90	1909	8154-A
BOCKELMAN	CONRAD H)					
BOCKELMAN	LUTHER T)					
BROCKMAN	ETTA E	FREDERICK W BROCKMAN JR	21-B	291	1909	12955-B
BROCKLANDER	HENRY	MATILDA W BROCKLANDER	22-B	467	1913	14092-B
BOCKOVAC	MINNIE H	JOSEPH L BOCKOVAC	24-B	94	1915	15096-B
BLOCK	HENRY RAYMOND	FLORENCE M BLOCK	25-B	33	1916	15736-B
BROCKINGTON	MARY H	HARRY H BROCKINGTON	25-B	310	1916	16267-B
BROCATO	SALVATOR (PUR)	ARTHUR D MANSFIELD	26-A	47	1917	10580-A
BROCATO	CHARLES	BEULAH M BROCATO	27-B	90	1918	17211-B
BROCATO	SAMUEL J	MARY BROCATO	28-B	151	1919	18042-B
BLOCK	LOUIS (PUR)	LEE B BOLTON ET AL	24-A	240	1915	10134-A
BOCK	PHILIPINA	FREDERICK BOCK	30-A	23	1921	11953-A
BLOCK	KATIE	PHILIP THEODORE ET AL	31-A	70	1922	13350-A

B.oc

NAME OF DEFENDANT		NAME OF COMPLAINANT	DOCKET	PAGE	YEAR	FILE NO.
BLOCK	ISRAEL	PHILIP THEODORE ET AL	31-A	70	1922	12350-A
BROCATO	LOUIS					
BROCATO	EDNA	BOND ST PERPTL BLDG ASSO	31-B	551	1922	22185-B
BLOCK	WILLIAM					
BLOCK MANUFACTIRING CO THE & C		THE WALDORF MANUFACTURING CO & C	32-A	32	1923	13853-A
BLOCK	MORRIS	ANNA BLOCK	32-B	109	1923	22563-B
BOCK	MARIE	VICTOR J BOCK	33-B	198	1924	23948-B
BROCKLANDER	BARBARA	EXPARTE	33-A	247	1924	14530-A
BLOCK	HUGO S	JOHN H BOLAND JR	33-A	274	1924	14555-A
BOCK	DOROTHEA	CARROLLTON LAND & LOAN ASSOC	34-B	122	1925	24979-B
BLOCK	MYRTLE					
BLOCK	LEE	MERCANTILE THUST & DEPOSIT CO ET AL	34-A	232	1925	14910-A
BLOCK	MAMIE					
BLOCK	HATTIE	SAFE D & T CO	36-A	164	1927	15690-A
BROCKMAN	ABE	JOSEPH FEINSTEIN	36-A	226	1927	15747-A
BOCWINSKI	ANNA	LUDWIKA SZYMBORSKI	36-A	436	1927	15946-A
BLOCK	ABRAHAM					
BLOCK	SARAH	BEN FRANKLIN B & L ASSOC	36-C	420	1927	830-C
BLOCK SAND & BLASTING CO		ISADORE FREEMAN ET AL	37-A	159	1928	16153-A
BLOCK SAND & BLASTING CO		ROYAL FIN AND CRED CO	37-C	459	1928	1768-C
BLOCK SAND & BLASTING CO		MARY MCCOMAS	37-C	524	1928	1893-C
BLOCK	DAVID S	RENA SANGER BLOCK	38-B	143	1929	30836-B
BOCKMEYER	MATTHEW V					
BOCKMEYER	ADELE A	DEPOSITORS BLDG ASSOC	38-C	139	1929	2173-C
BLOCK	EDWARD L	SARAH SWIMMER	38-C	315	1929	2517-C
BLOCK	MATILDA I	HELEN O W NESMITH	36-C	400	1927	790-C
BLOCKSTON	ALBERT C	ALICE B BLOCKSTON	38-B	682	1929	31879-B

B.od

NAME OF DEFENDANT		NAME OF COMPLAINANT	DOCKET	PAGE	YEAR	FILE NO.
BRODERICK	DANIEL I					
BRODERICK	JOHN F					
BRODERICK	BROS	MICHAEL T HORNER ET AL	1	186	1890	443
BRODERICK	FRANCES					
BRODERICK	FANNY	JOSEPH M WELSH ET AL	1	457	1890	996
BRODERICK	WILLIAM					
BRODERICK	JAMES					
BRODERICK	SARAH					
BRODERICK	JOHN T					
BRODERICK	BLANCHE					
BRODERICK	BARTLETT	PETER J CAMPBELL & C	2	72	1892	1287
BRODERICK	MARY					
BRODERICK	CLARA					
BRODERICK	FRANK					
BODENSICK	WILLIAM					
BODENSICK	CHARLES F	JOHN W BUCHTA ET AL	5-A	330	1896	3130-A
BODINE	MARY	BELLE JOHNSON	8-A	252	1899	4252-A

B.od

NAME OF DEFENDANT		NAME OF COMPLAINANT	DOCKET	PAGE	YEAR	FILE NO.
BODE	DIEDRICH	PHILIP BECKER	8-B	75	1899	4927-B
BODENSTEIN	DORA	UNION MUTUAL L I CO OF MAINE	8-A	358	1899	4358-A
BRODERICK	REV JOHN J	FRANK K MURPHY ET AL EXECUTORS &C	12-A	239	1903	5961-A
BODIS OR BODIN	HARRIET E					
BODIN	EDWARD L	SAMUEL MEYERS EXECUTOR & C	13-A	129	1904	5305-A
BRODIE	ISRAEL B (PURCHASER)	G EDWIN SAWYER GUARDIAN & C	9-A	90	1900	4590-A
BODERMAN	JOSEPH (ASSIGNEE)	MOSES FAINGLOS ET AL	14-A	66	1905	6536-A
BRODIE	THOMAS H	ADDIE L BRODIE	14-B	147	1905	8660-B
BRODMANN	WILLIAM	JOHN A MURPHY ET AL	12-A	210	1903	5932-A
BODY	GERTRUDE POINDEXTER	JOSEPH FRANCIS BODY	19-B	322	1910	11680-B
BODY	GERTRUDE F	JOSEPH F BODY				
BODY	JOSEPH F	GERTRUDE F BODY	20-B	135	1911	11959-B
BODIN	HARRIET P					
BODIN	EDWARD L	ELIZABETH E CATHCART ET AL	20-A	119	1911	8758-A
BRODIE	JOSEPH (CASE A) (PUR)	BROWN ST BLDG ASSOC NO 11				14664-B
BRODIE	JOSEPH (CASE B) (PUR)	OF BALTO CITY	23-B	247	1914	14665-B
BRODSKY	BENJAMIN					
BRODSKY	IDA	EXPARTE PATRICK M QUINN	19-A	160	1910	8451-A
BRODSKY	IDA	BARNEY BRODSKY	29-A	319	1920	11712-A
BODLEY	BELLE	THE WALDORF SAVG & LOAN ASSOC	30-B	181	1921	20363-B
BODENBURG	IRVING F	MAY C BODENBURG	30-B	293	1921	20577-B
BODE	JOHN A					
BODE	GERTRUDE M	RACHELLE MARGULIES	30-A	295	1921	13126-A
BRODSKY	JACOB	DAVID SNYDER ET AL	31-A	176	1922	13451-A
BODEK	SAMUEL	ANNA BODEK	31-B	634	1922	22344-B
BODEIN	CARRIE	SAFE DEP & THUST CO OF BALTO TR	32-A	160	1923	13979-A
BRODNICK	BENNY	JULIUS KLAVANSKY ET AL	32-A	224	1923	14042-A
BRODSKY	NATHAN	NATHAN FRADKIN ASSIGNEE & C	32-A	419	1923	14245-A
BODE	CHRISTINA	EVELYN ANDERSON	33-A	248	1924	14531-A
BODINE	MARY	FREDERICK KELLER	34-B	141	1925	25018-B
BRODSKY	ISIDORE					
BRODSKY	CHAEM	AARON STOPAK ET AL	34-A	227	1925	14906-A
BODLEY	CHARLES E	ANNIE E BODLEY	34-B	524	1925	25759-B
BRODHEAD	LEWIS D	MILDRED H BRODHEAD	35-B	70	1926	26350-B
BRODERICK PAPER COMPANY (THE)		CHARLES H PETERS	35-A	51	1926	15148-A
BRODZINSKI	MIEKODEM	MARCYANNA BRODZINSKI	35-B	373	1926	26946-B
BODEN	ANDREW J	LAKE DRIVE B & L ASSOC	36-C	271	1926	539-C
BODEN	ANDREW J (CASE A)		37-C	364	1926	1584-C
BODEN	ANDREW J (CASE B)	INTERESTING B & L ASSOC	37-C	365	1926	1585-C
BODEN	ANDREW J (CASE C)		37-C	365	1926	1586-C
BODEN	ANDREW J CO					
BODEBSTEINER	THOMAS	INTERESTING B & L ASSOC	38-A	121	1929	16601-A
BODENSTEINER	S GEORGE					
BODEN	ANDREW J	BERNHARD F GOTTLING	38-C	139	1929	2172-C
BODEN	ANDREW J	WYMAN PARK BLDG ASSOC	38-C	176	1929	2247-C
BODEN	ANDREW J	NEW ERA P B & L ASSOC	38-C	198	1929	2289-C
BODEN	ANDREW J	EARL B & L ASSOC	38-C	217	1929	2326-C

NAME OF DEFENDANT		NAME OF COMPLAINANT	DOCKET	PAGE	YEAR	FILE NO.
BOEHME	AUGUST C F					
BOEHME	MARY J	MARY H COPES	2	409	1893	1979
BOEHME	AUGUST C F JR					
BOEHME	HELEN E J					
BLOEDE VICTOR G COMPANY		VICTOR G BLOEDE	4-A	123	1895	2571-A
BOERNER	HENRY	ELIZABETH HOFFMAN & C	4-A	278	1895	2722-A
BOESCHEE	WILLIAM H					
BOESCHEE	WILHELMINA C	WILLIAM J KELLY ET AL	6-A	178	1897	3378-A
BOETTINGER	GEORGE W	GEORGE WALKER	7-A	81	1898	3681-A
BOENER	WILLIAM	HENRY A ARNDT	8-A	326	1899	4326-A
BOEHM	JOHN	MARY BOEHM	9-B	68	1900	5643-B
BOEHM	HERMAN	EXCHANGE MUTUAL PERM BLDG ASSOC	9-B	97	1900	5700-B
BOETTIGHEIMER	MAMIE (PURCHASER)	THOMAS A BOSLEY	10-A	317	1901	5217-A
BOEHME	MARY E	HARRY J RICE	11-A	69	1902	5402-A
BROENING	HENRY J (PURCHASER)	HENRY J BROENING	11-B	208	1902	7261-B
BOETTE	MARY					
BOETTE	THEODORE	GEORGE PLACK EXECUTOR	12-A	39	1903	5750-A
BROENING	HENRY J					
BROENING	WILLIAM F	JOHN A MURPHY ET AL	12-A	210	1903	5932-A
BOECKEL	CHARLES F (PURCHASER)	UNCLE SAM LOAN & SAVINGS CO &C	13-B	135	1904	8191-B
BROESSEL	JOHN G	EXPARTE	14-A	302	1905	6787-A
BOEHM	AMBROSE	MARY CHRISTINA BOEHM	15-B	16	1906	8862-B
BOEHMER	HELEN E					
BOEHMER	FRANK J JR					
BOEHMER	HELEN C					
BOEHMER	LOUISE L	ANNA B ZERHUSEN ET AL (TRUSTEE)	10-A	199	1901	5099-A
BOEHMER	J HENRY					
BOEHMER	KARL L					
BOEHMER	MARGARET B					
BOERNER	CASPER G (PUR)					
BOERNER	FREDERICK J (PUR)	JOHN SCHNELL ET AL	15-A	168	1906	7092-A
BOERNER BROTHERS & CO	(PUR)					
BOEHNER	HELEN E					
BOEHNER	FRANK J JR					
BOEHNER	HELEN C					
BOEHNER	LOUISE M	ANNA B ZERHUSEN TRUSTEE ET AL	10-A	199	1901	5099-A
BOEHNER	J HENRY					
BOEHNER	CARL L					
BOEHNER	MARGARET B					
BOEHNER	HUBERT T					
BOETTINGER	EDWARD P	GEORGE W BOETTINGER	17-A	212	1908	7634-A
BROENING	HENRY J (ADMR)	ANNA GUNTERMAN ET AL	17-A	168	1908	7791-A
BOELLNER	GEORGE					
BOELLNER	ELIZABETH K	FANNY BLANCK ET AL EXECUTORS	19-B	257	1910	11556-B
BLOEDE	VICTOR G	SIMON GOLDSTEIN ETC ET AL	19-A	360	1910	8628-A
BROENING	CORA E					
BROENING	JOHN	CARL THEODORE THUROW ET AL	21-A	37	1912	8954-A
BOEHM	MATILDA					
BOEHM	HERMAN	JOHN F LANGHAMMER ET AL	21-A	209	1912	9118-A
BROEMEL	EARNEST A	ARMENIA S BROEMEL	21-B	279	1912	12930-B
BOEHM	ARTHUR (PUR)	THE CORPORATION FOR THE RELIEF OF WIDOWS & CHILDREN OF THE CLERGY OF THE PROTESTANT EP CHURCH IN MD ET AL	21-B	405	1912	13170-B

NAME OF DEFENDANT		NAME OF COMPLAINANT	DOCKET	PAGE	YEAR	FILE NO.
BOEHM	EDWARD D	ELSIE ANNA BOEHM	22-B	81	1913	13343-B
BROENING	J FREDERICK (EXEC)	ROBERT JAMES LYMAN	22-A	69	1913	9275-A
BOEHNLEIN	MARY	STEUBEN PERM L & B ASSO NO 1 ETC	22-B	86	1913	13353-B
BOEHM	MATILDA	EXPARTE	22-A	159	1913	9361-A
BLOEDE	VICTOR G	CHARLES L MATTFELDT	23-A	113	1914	9703-A
BOEHMER	JAMES T	ANNA B ZERHUSEN ET AL TRUSTEES	10-A	199	1901	5099-A
BOERNER	CASPER J (PUR)	FREDERICK BAUERNSCHMIDT ET AL	10-A	193	1901	5093-A
BOEHNER	FRANK J					
BOEHNER	HELEN C					
BOEHNER	LOUISE M					
BOEHNER	J HENRY (INFANT)	ANNA B ZERHUSEN ET AL TRUSTEES ETC	10-A	199	1901	5099-A
BOEHNER	CARL L (INFANT)					
BOEHNER	MARGARET B (INFANT)					
BOEHNER	JAMES T (INFANT)					
BOEHM	MARY	GEORGE L BOEHM	27-B	221	1918	17462-B
BOEHMER	FRANK J JR					
BOEHMER	HELEN C					
BOEHMER	LOUISE M					
BOEHMER	J HENRY (INFANT)	ANNA B ZERHUSEN ET AL	10-A	522	1901	5099-A
BOEHMER	CARL L (INFANT)					
BOEHMER	MARGARET B (INFANT)					
BOEHMER	JAMES T (INFANT)					
BOERNER	FREDERICK J	MARY L BOERNER	28-B	309	1919	18339-B
BOEHM	EDITH (PUR)	VERONICA M RITGERT INFANT ETC	28-A	344	1919	11373-A
BOE CO INC ETC	GERHARD	EXPARTE	30-A	340	1921	13164-A
BOEKEL	WILLIAM J					
BOEKEL	MATILDA J	DORATHEA BEHLERT	30-A	406	1921	13222-A
BOERNER	FREDERICK J	MARY LOUISE BOERNER	31-B	126	1922	21369-B
BROENING	WILLIAM F	ENTERPRISE FUEL CO	31-A	291	1922	13560-A
BROENING	WILLIAM F	WILLIAM BAUERNSCHMIDT ET AL	32-A	86	1923	13906-A
BROENING	WILLIAM F	GEORGE V SCHAEFER ET AL	32-A	403	1923	14230-A
BOEHM	CATHERINE	PETER DOTTERWEICH ET AL	33-A	25	1924	14318-A
BOERNER	FREDERICK J					
BOERNER	MARY L	HENRY ERDMAN ET AL	33-A	310	1924	14596-A
BLOECHER	JOHN (PUR)					
BLOECHER	MARY E (PUR)	JOHN BLOECHER ETC	34-B	717	1925	26120-B
BOEHME	FRANCES					
BOEHME	HENRY	HENRY A BOEHME ET AL	37-A	74	1928	16059-A
BROESSEL	MINNIE	EXPARTE	37-A	125	1928	16123-A
BLOECHER	WILLIAM G	EXPARTE	37-A	171	1928	16165-A
BOEYE	JOYCE H (INDIV)					
BOEYE	JOYCE H	CHESAPEAKE BANK OF BALTO INC	37-C	237	1928	1333-C
BROENING	WILLIAM F	EDWARD D HALEY	37-A	405	1928	16372-A
BOEHM	ALICE	GEORGE BOEHM	38-B	193	1929	30934-B
BROENING	WILLIAM F	FRANK EBLINE	38-A	262	1929	16726-A
BLOECHER	WILLIAM G	EXPARTE	38-A	679	1929	17128-A

NAME OF DEFENDANT		NAME OF COMPLAINANT	DOCKET	PAGE	YEAR	FILE NO.
BOGARDUS	C E	BALTO & OHIO R R CO	1	97	1889	114
BOGGS	WILLIAM	JOHN T MCDONALD ET AL	1	459	1891	1001
BOGATZKY	LOUIS					
BOGATZKY & COMPANY	LOUIS	JAMES O'MEARA	5-A	195	1896	2995-A
BOGGS	ALEXANDER L JR					
BOGGS & COMPANY	ALEXANDER L JR	EXPARTE	5-A	367	1896	3167-A
BOGGS	ELIZA V	CHARLES O HOPKINS ET AL	6-A	100	1897	3300-A
BOGGS	SUSAN					
BOGGS	F HENRY					
BOGGS	ROBERT J B					
BOGGS	ALEXANDER L JR	JOSEPH R SMITH ET AL	10-A	180	1901	5085-A
BOGGS	ALEXANDER L					
BOGGS	WILLIAM H					
BOGGS	MARY (UNKNOWN HEIRS OF)					
BOGGS	SARAH A (PUR)	SECURITY PERP BLDG & LOAN ASSO & C	10-B	113	1901	6467-B
BROGDEN	WILLIAM	ADELE BROGDEN	11-B	178	1902	7201-B
BOGGS	ALEXANDER GRAHAM JR					
BOGGS	GERTRUDE D	HENRY A INLOES BOGGS ET AL	12-A	5	1903	5716-A
BOGGS	CLARENCE G					
BOGUE	ANNIE M (PUR)					
BOGUE	ELLEN (PUR)	ELEANOR M HILLEN ET AL	14-A	414	1905	6898-A
BOGUE	MARY (PUR)					
BROGDEN	ARTHUR	EMMA F BROGDEN	15-B	63	1906	8956-B
BROGHAMER	ANNIE	CHRISTIAN CHARLES BROGHAMER	17-B	88	1908	10079-B
BOGGESS	WILLIAM B F					
BOGGESS	MARSALEANER	CLIFTON PERM BLDG ASSO OF BALTO CITY	18-B	232	1909	10993-B
BOGGESS	MARSALEANER (PUR)					
BOGGS	SARAH A	EXPARTE	20-A	46	1911	8690-A
BROGDEN	JOHN G	EXPARTE RENA S BEACHAM	25-A	155	1916	10376-A
BOGGS	CLARENCE H	CARL W WEISENBORN ET AL	30-B	290	1921	20571-B
BROGDON	QUEEN	HUNTER BROGDON	31-B	371	1922	21850-B
BOGASH	ROBERT	BENJAMIN EISENBERG	31-B	481	1922	22058-B
BROGDEN	EDGAR					
BROGDEN	CARRIE	THE NEW ERA BLDG & LOAN ASSO & C	31-B	553	1922	22189-B
BOGATZKY	LEON					
BOGATZKY	SOLOMAN A					
BOGAT	SOLOMAN A	THE MAYFLOWER SAVGS & LOAN ASSO & C	33-B	36	1924	23625-B
BOGAT	RACHAEL					
BOGATZKY	RACHAEL					
BOGDANSKI	WALTER	FRANCES BOGDANSKI	35-B	704	1926	27591-B
BOGSANSKI	FRANCES	WALTER BOGDANSKI	35-B	704	1926	27591-B
BOGGS	THOMAS R (TRUST)	SAFE D & T CO	37-A	93	1928	16075-A
BROGAN	ROSEMARY	JOHN D BROGAN	37-B	221	1928	29671-B
BOGASH	HARRY B					
BOGASH	LENA	ANTHONY KRAEGER	37-C	206	1928	1273-C
BOGASH	LENA					
BOGASH	ROBERT	REAL ESTATE HOLDING CO	37-C	393	1928	1639-C
BOGORAD	EMIL	DAVID REUS P L & S ASSOC	38-C	49	1929	1992-C
BOGDANSKI	WALTER	FRANCES BOGDANSKI	38-A	310	1929	16769-A
BOGDAN	JOHN					
BOGDAN	KATARZYNA	WOSYL ZWARYCZ	38-A	364	1929	16819-A

NAME OF DEFENDANT		NAME OF COMPLAINANT	DOCKET	PAGE	YEAR	FILE NO.
BOHEMIE WORKINGMEN'S P B ASSO NO 1 OF BALTO CITY		LOUIS BENICK ET AL	1	392	1891	868
BOHAGER	ROSEY					
BOHAGER	EDWARD	FRANK R BOHAGER	5-A	243	1896	3043-A
BOHLE	OTTO					
BOHLE	BARBARA					
BOHEMIAN WORKINGMEN'S BLDG ASSO NO 2 & C		LOCUST POINT BLDG ASSO & C	6-B	73	1897	3699-B
BOHEMIAN R C FIRST CENTRAL UNION OF THE U S A		ANNA SAKIEWICZ	8-B	170	1899	5112-B
BOHEMIAN WORKINGMEN'S BLDG ASSO NO 2		WILLIAM S TAYLOR ASSIGNEE	8-A	274	1901	4274-A
BOHEMIAN WORKINGMEN'S BLDG ASSO NO 2		LOUIS J WADERS	10-A	264	1901	5164-A
BOHAGER	F P R (PUR)	MARY PRAZAK	10-A	274	1901	5174-A
BOHEMIAN WORKINGMEN'S BLDG ASSO NO 2 & C		CHARLES MORTON (ASSIGNEE)	11-B	114	1902	7075-B
BOHRER	WILLIAM P	GOTTLIEB BAUERNSCHMIDT STRAUS BREWG CO & C (THE)	11-A	266	1902	5606-A
BOHRER	MARIE C					
BOHRER	JULIA E	THEODORE COOKE ET AL	12-A	145	1903	5867-A
BOHRER	RUTH					
BOHEMIAN PERMT B & S ASSO "SLOVANSTO" OF BALTO CITY (PUR)						
BOHEMIAN AMERICAN BLDG ASSOC (PUR)		BOHEMIAN PB&SA "SLOVANSTO" OF BALTO CITY & C	12-B	73	1903	7517-B
BOHEMIAN WORKINGMEN'S BLDG ASSO NO 2 (PUR)		BOHEMIAN AMERICAN BLDG ASSO	17-B	23	1908	9950-B
BOHN	SOPHIE E (ADMRX)	THE BOHEMIAN WORKINGMEN'S B A NO 2	17-B	73	1908	10059-B
BOHEMIAN BLDG & SAVGS ASSO SLOVANSTVO ETC		JOSEPH W AMENT ETC	17-A	389	1908	7985-A
BOHEMIAN BLDG LOAN & SAVGS ASSO ETC		ELIZABETH WASMUTH	17-A	467	1908	8048-A
BOHEMIAN AMERICAN PUBLISHING COMPANY ETC		FRANK ZABRALEK	20-A	89	1911	8729-A
BOHEMIAN WORKINGMEN'S BLDG & LOAN ASSO NO 2 ETC		FRANK SVOTORA	20-A	123	1911	8762-A
BOHLKEN	ELMER CORNELIUS	BARBARA KOSKA	20-B	224	1911	12135-B
BOHN	ROY G W	EXPARTE	22-A	240	1913	9442-A
BOHN	MAGGIE	CARRIE C BOHN	23-B	192	1914	14558-B
BOHN	MAGGIE	ADOLPH B HIRSCHMANN	23-B	255	1914	14680-B
BOHNSTENGEL	RUDOLPH	THE LOCUST PT B&L ASSO NO 2 OF BALTO CITY	23-B	273	1914	14713-B
BROHAWN	CHARLES C	EXPARTE	24-A	64	1915	9961-A
BOHASKA	JOSEPH	KATIE BELLE BROHAWN	24-B	326	1915	15531-B
BROHAWN	JOHN W (PUR)	GERMAN AMERICAN BANK ETC	25-B	116	1916	15900-B
BOHI	CHARLES	ELSIE M SNYDER	26-B	23	1917	16416-B
BOHLMAN	WILLIAM N	MARIE E BOHI	28-B	412	1919	18530-B
BOHLMAN	EDNA M					
BOHI	CHARLES	CHARLES N PALMER	29-A	93	1920	11498-A
BOHEMIAN BLDG LOAN & SAVGS ASSO ETC		MARIE BOHI	29-B	128	1920	18946-B
BOHL	EDWARD E (LUNATIC)	ROSE ZALKOWITZ	29-A	145	1920	11546-A
BROHAWN	WILLIAM G	EXPARTE	29-A	487	1920	11871-A
BROHAWN	GLADYS E					
BOHNHARDT	JULIA	ANNIE HESS ET AL	32-A	91	1923	13911-A
BOHEMIAN BLDG LOAN & SAVGS ASSO THE		FAVORITE BLDG & LOAN ASSOC	33-B	387	1924	24318-B
BOHEMIAN BLDG LOAN & SAVGS ASSO THE		MARGARET MCCORMICK	35-A	75	1926	15172-A
BROHAWN	WILLIAM G	BARBARA PLUKAR	35-B	697	1926	27576-B
BROHAWN	GLADYS E	LAKELAND B & L ASSOC	36-C	100	1927	200-C

B.oi B.oj

NAME OF DEFENDANT		NAME OF COMPLAINANT	DOCKET	PAGE	YEAR	FILE NO.
BOILLEAU	BENTON G	CITIZENS TRUST & DEPOSIT CO & C	10-A	68	1901	4968-A
BROIDY	W A	FRANK E WELSH JR RECEIVER	18-A	13	1909	8075-A
BOIES	HENRY (PUR)					
BOIES	ANNA M (PUR)	MARIE BAUER ET AL	30-A	209	1921	13038-A

B.ok

NAME OF DEFENDANT		NAME OF COMPLAINANT	DOCKET	PAGE	YEAR	FILE NO.
BOKEMEYER	CHARLES					
BOKEMEYER	ELIZABETH	WILLIAM DEPKIN	6-A	254	1897	3454-A
BOKEL	JOSEPHINE	WILLIAM H SCHROEDER	10-A	149	1901	5049-A
BOKEL	JOSEPH ANTHONY					
BOKEL	HELEN	WILLIAM H SCHROEDER	10-A	149	1901	5049-A
BOKEL	AUGUSTUS A					
BOKEL	AUGUSTUS A (PUR)					
BOKEE	GEORGE M					
BOKEE	JOHN H	LOYOLA PERPTL BLDG ASSO & C	12-B	115	1903	7601-B
BOKEL	AUGUSTUS A (PUR)	WASHINGTON SAVGS BANK & C	13-B	100	1904	8123-B
BOKMAN	EMMA M	GEORGE F BOKMAN	17-B	247	1908	10379-B
BOKEL	THEODORE A (PUR)	WAVERLY BLDG ASSO OF BALTO COUNTY	9-B	263	1900	6023-B
BROKAMP	BERTHA J (PUR)	S FRANK BENNETT ET AL	26-A	161	1917	10686-A
BOKEL	MAMIE A	HENRY A BOKEL	33-B	236	1924	24023-B
BOKEE	HOWARD M	JAMES BURGESS MACNEAL ETC	33-A	229	1924	14513-A

B.ol

NAME OF DEFENDANT		NAME OF COMPLAINANT	DOCKET	PAGE	YEAR	FILE NO.
BOLTON	HUGH W					
BOLTON	ELLEN M					
BOLTON	VIRGINIA	CHARLES W BOLTON	1	51	1889	137
BOLTON	CLARA M					
BOLTON	MARY					
BOLTON	CHARLES W					
BOLTON	EDWARD I					
BOLTON	HATTIE	EMMA J ROGERS ET AL	2	38	1892	1199
BOLTON	JAMES S					
BOLTON	MOLLIE E					
BOLTON	EDWARD I					
BOLTON	HATTIE M	CHARLES W BOLTON ET AL	2	68	1892	1275
BOLTON	JAMES S					
BOLTON	MOLLIE E					
BOLTON	HARRIET M					
BOLTON	EDWARD J	WILLIAM SILVERWOOD & C	2	208	1892	1563
BOLGIANO	JOHN					
BOLGIANO	FRANK W					
BOLGIANO	WALTON					
BOLGIANO	ROLAND					
BOLGIANO	HANNAH	CHARLES H MCCONNELL	3-A	86	1894	2219-A
BOLGIANO	JOSEPH A					
BOLGIANO	FRANK WILLIAM					
BOLGIANO	FLORA					
BOLGIANO	CHARLES T					
BOLDEN	THOMAS J	ANNIE M BOLDEN	3-B	113	1894	2303-B
BOLGIANO WATER CO OF BALTO CITY		F EDWARD ROCKSTROH ET AL	3-A	238	1894	2369-A
BOLGIANO	JOHN	F EDWARD ROCKSTROH ET AL	3-A	238	1894	2369-A
BOLAND	THOMAS B	JULIA CECELIA MCCONN	3-A	248	1894	2400-A

NAME OF DEFENDANT		NAME OF COMPLAINANT	DOCKET	PAGE	YEAR	FILE NO.
BOLTON	HUGH W)					
BOLTON	HUGH & COMPANY)	LAURA STUART ET AL	3-A	246	1894	2398-A
BOLGIANO	JOHN)					
BOLGIANO & CO	JOHN)	EXPARTE	4-A	279	1895	2724-A
BOLGIANO COMPANY	(THE) JOHN	CHARLES W CROSSMAN ET AL	5-A	302	1896	3102-A
BOLGIANO	JOHN	SOPHIE L BOLGIANO	8-B	289	1899	5341-B
BOLTON	OLEVIA	EXPARTE	9-A	119	1900	4619-A
BOLAND	AMELIA	LAURA V BELL ET AL	9-A	139	1900	4631-A
BOLAND	JOHN A	LAURA V BELL ET AL	9-A	139	1900	4631-A
BOLAND	AMELIA	WILLIAM COLTON ET AL	10-A	54	1901	4954-A
BOLGIANO	F WILLIAM (PUR)	MARY DAILEY ET AL	9-A	257	1900	4757-A
BOLGIANO	F WILLIAM (PUR)	A HAMILTON POST ET AL	10-A	121	1901	5021-A
BOLDOFF	CHARLES	LOUISE BOLDOFF	10-B	297	1901	6828-B
BOLGIANO	FRANK W (PUR)	WALL H FRY ET AL	10-A	276	1901	5176-A
BOLTON CLUB OF BALTO CITY		SAMUEL GREENWALD JR ASSIGNEE & C	11-A	129	1902	5462-A
BOLGIANO	F WILLIAM (PUR)	FIELDER C SLINGLUFF EXECUTOR & C	12-A	6	1903	5717-A
BOLGIANO	F WILLIAM (PUR)	WILLIAM J HARRIS ET AL	14-A	57	1905	6527-A
BOLLMAN	CHARLES A	NELLIE BOLLMAN	15-B	50	1906	8929-B
BOLAND	THOMAS B (PUR))					
BOLGIANO	F WILLIAM (PUR))	EXPARTE	14-A	216	1905	6684-A
BOLGIANO	JOSEPH A	CONTINENTAL TRUST CO TRUSTEE ET AL	15-A	300	1906	7226-A
BOLLACK	PETER	ANNIE BOLLACK	18-B	9	1909	10562-B
BOLD	NICHOLAS)					
BOLDT	J (OTHERWISE KNOWN AS))	JOHN GUSTAV FENRICK	18-A	25	1909	8087-A
BOLLACK	PETER JR	ANNIE BOLLACK	18-B	106	1909	10754-B
BOLAND	MARGARET AMELIA	JOHN H BOLAND	18-B	154	1909	10848-B
BOLAND	JOHN H	MARGARET AMELIA BOLAND	18-B	154	1909	10848-B
BOLAND	JOHN H	MARGARET A BOLAND	18-A	198	1909	8252-A
BOLTON	VIRGINIA (PUR)	MATTHEW WAMALING ET AL	18-A	237	1909	8287-A
BOLLMAN	JOHN W	LOUISA C BOLLMAN ET AL	20-A	195	1911	8827-A
BOLGIANO	ROLAND)					
BOLGIANO	CHARLES J)	AMELIA L BUPPERT ADMRX ETC	21-A	64	1912	8980-A
BOLGIANO & SON	J)					
BOLGIANO	LOUIS P (PUR)	JOHN G SCHILPP TRUSTEE	21-B	91	1912	12561-B
BOLGIANO	JOHN	ANNIE M BOLGIANO	22-B	203	1913	13584-B
BOLDOG	JOHN	SUSANNA BOLDOG	22-B	299	1913	13773-B
BOLGIANO	LOUIS P (PUR)	SAFE DEPOSIT & TRUST CO OF BALTO	22-B	440	1913	14040-B
BROLL	CHRISTIAN F)	THE STATE MUTUAL BLDG ASSO				
BROLL	MARGARET)	OF BALTO CITY ETC	24-B	1	1915	14915-B
BOLLINGER	MILDRED MINERVA)					
BOLLINGER	WILLIAM HOMER)	EXPARTE	24-A	50	1915	9947-A
BOLDING	BEVERLY J)	THE HOPKINS PLACE SAVINGS BANK				
BOLDING	ELLA A)	OF BALTO CITY	24-B	343	1915	15566-B
BOLEK	JOHN)					
BOLEK	THERESA)	JOHN L KASPAR	24-A	336	1915	10214-A
BOLLINGER	SARAH S)	NORTH AVE PERM BLDG & LOAN ASSO				
BOLLINGER	HARRY F)	OF BALTO CITY	25-B	193	1916	16046-B
BOLAND	JOHN H (CASE B) (PUR))					15990-B
BOLAND	JOHN H (CASE A) (PUR))	JOHN H BOLAND	25-B	163	1916	15989-B
BOLAND	C ROYAL (PUR))					
BOLAND	MYRTLE R (PUR))	FIRESIDE BLDG ASSOC	25-B	215	1916	16090-B
BOLLACK	PETER	ANNIE BOLLACK	28-B	24	1919	17789-B

NAME OF DEFENDANT		NAME OF COMPLAINANT	DOCKET	PAGE	YEAR	FILE NO.
BOLTON	WILLIAM P (PUR)	HOWARD F SLUTER	20-A	142	1911	8780-A
BOLDEN	ANNIE E	SAMUEL A BOLDEN	28-B	353	1919	18417-B
BOLAND	JOHN H	MARGARET A BOLAND	28-A	290	1919	11321-A
BOLAND	ZENIA M	MARGARET MEGENHARDT	28-A	325	1919	11354-A
BOLAND	FREDERICK)					
BOLAND	MARY E)	MARGARET MEGENHARDT	28-A	325	1919	11354-A
BOLAND	FREDERICK M)					
BOLAND	MARGARET)					
BOLLACK	PETER	ANNIE BOLLACK	29-B	8	1920	18708-B
BOLLINGER	JOHN H	IDA M BOLLINGER	30-B	219	1921	20435-B
BOLAN	HOLBROOK E	THELMA C BOLAN	30-B	395	1921	20774-B
BOLGIANO	CHRISTINE ESSIG)					
BOLGIANO	GILBERT FREDERICK)	SARAH JANE ESSIG	30-A	354	1921	13176-A
BOLLACK	PETER	ANNIE BOLLACK	31-B	63	1922	21247-B
BOLEWICKI	MARY ANNA	JOHN BOLEWICKI	30-B	374	1921	20734-B
BOLAND	FLETA)					
BOLAND	FREDA)	JOHN BOLAND JR	31-A	323	1922	13591-A
BOLEY	MARY	MARTIN BOLEY	33-B	208	1924	23968-B
BOLLINGER	WADE S	MINNIE K BOLLINGER	33-B	372	1924	24288-B
BOLTON	THOMAS J	MICHAEL J CONWAY ETC	33-A	383	1924	14666-A
BOLGIANO	LOUIS P	EQUITABLE BLDG & SAVGS ASSOC	34-B	9	1925	24754-B
BOLEWICKI	JOSEPH	LILLIAN BOLEWICKI	34-B	521	1925	25755-B
BOLTON	EILEEN M C	LOUIS H BOLTON	35-B	122	1926	26454-B
BOLTH	ANNA G	JOHN J BOLTH	35-B	825	1926	27827-B
BOLEN	JAMES	IND M P & M UNION	36-A	312	1927	15819-A
BOLLING	LUCY	GEORGE BOLLING	36-B	515	1927	29103-B
BOLINSKY	STANLEY	KATHERINE BOLINSKY	37-B	148	1928	29527-B
BOLTAX	JACOB	EXPARTE	37-A	222	1928	16213-A
BOLAND	F HOWARD)					
BOLAND	ZENIA M)					
BOLAND	JESSE M)					
BOLAND	ANNA C)	JOHN T BOLAND ET AL	37-A	264	1928	16249-A
BOLAND	EDWARD B)					
BOLAND	MARGARET R)					
BOLAND	C ROYAL)					
BOLAND	MYRTLE R)					
BOLLINGER	SADIE R	KENNEDY HILL P B & L ASSOC	37-C	261	1928	1379-C
BOLLOCK	JOHN)					
BOLLOCK	MARY FRANCEIS)					
BOLLOCK	CHRISTAIN)	BARBARA CAROLINE P MULLETT	37-A	282	1928	16265-A
BOLLOCK	CATHERINE)					
BOLLOCK	ISAAC SAMUEL)					
BOLLOCK	PETER)					
BOLLINGER	WADE S	MINNIE K BOLLINGER	37-B	495	1928	30207-B
BOLAND	T HOWARD (PUR))					
BOLAND	EDWARD B (PUR))	JOHN T BOLAND ET AL	37-A	264	1928	16249-A
BOLAND	JESSE M (PUR))					

NAME OF DEFENDANT		NAME OF COMPLAINANT	DOCKET	PAGE	YEAR	FILE NO.
BOLFAR	PETER					
BOLFAR	WILLIAM	CAROLINE BOLFAR	38-A	330	1929	16789-A
BOLLOCK	JOHN PETER					
BOLLOCK	MARGUERITE					
BOLLOCK	ADAM	BARBARA CAROLINE P MULLETT	37-A	282	1928	16265-A
BOLLOCK	HENRY					
BOLLOCK	JOSEPH HENRY					
BOLGIANO	THE J SEED CO	THE BALTIMORE TRUST CO	38-A	388	1929	16837-A
BOLGIANO	JOSEPH E	SADIE BOLGIANO	38-B	569	1929	31674-B
BOLLOCK	CAROLINE					
BOLLOCK	BERTHA					
BOLLOCK	AGNES B	BARBARA C P MULLETT	37-A	563	1928	16265-A
BOLLOCK	GRACE					
BOLLOCK	MARGUERITE					
BOLANDER	CHRISTIAN E					
BOLANDER	LOUISA E	WILHELMINA HESTERBERG	38-C	419	1929	2720-C
BOLLINGER	FANNIE					
BOLLINGER	THEODORE J	CHARLES E JACKSON	38-A	613	1929	17069-A

NAME OF DEFENDANT		NAME OF COMPLAINANT	DOCKET	PAGE	YEAR	FILE NO.
BROM	RUDOLPH	ELIZABETH BROM	9-B	206	1900	5912-B
BROMWELL	ELLA	WILLIAM A BROMWELL	10-B	59	1901	6362-B
BLOMEIER	CHRISTIAN	EXPARTE	21-A	175	1912	9085-A
BLOME	GEORGE A AGENT (PUR)	SUSAN NORTH BELT (UNMARRIED)	24-A	305	1915	10190-A
BROMLEY	FRANK L	LILLIAN B BROMLEY	29-B	280	1920	19244-B
BROMWELL	DESSIE	JAMES L BROMWELL	31-B	98	1922	21316-B
BOMERT	ROMAN (PUR)	THE KOSCIUSZKO P B & L ASSO &C	32-B	441	1923	23214-B
BROMFIELD	RACHAEL	MORTIMER T TAYLOR ETC	33-A	358	1924	14642-A
BLOME	GEORGE W					
BLOME	EDITH M	FRATERNITY BLDG & L AN ASSOC	34-B	10	1925	24757-B
BROMWELL	JAMES L	DESSIE BROMWELL	31-B	98	1922	21316-B
BLOMBERG	SIGURD	DAGMAR BLOMBERG	34-B	327	1925	25376-B
BLOMEIER	PETER R	MARIE K BLOMEIER	35-B	444	1926	27087-B
BLOME	FREDERICK S	GRACE M BLOME	37-B	60	1928	29352-B
BROMWELL	HARRY					
BROMWELL	MARIE	JACOB I HAMBURGER	38-C	393	1929	2669-C

B.on

BONN	ANTHONY S	JAMES J BROWN	1	7	1889	18
BONSAL	LEIGH	BALTO HUMANE IMP SOCIETY &C	1	25	1889	72
BOND	WILLIAM T	SARAH J HUNTER	1	134	1890	325
BOND	JAMES B	EXPARTE	1	289	1891	679
BONNETT	ERNST W	EXPARTE	1	387	1891	860
BONAPARTE	CHARLES J	EDWARD LAUTERBACH	2	13	1892	1145
BONE	WILLIAM	ANDREW C TRIPPE &C	2	15	1892	1151
BONNETT	FRANCIS M	JOSEPH A BONNETT	2	39	1892	1200
BONNETT	ERNEST W					
BONNETT	JACOB & SON	JOHN W LORENZ ET AL	2	56	1892	1246
BONNETT	JOHANNA					
BONNETT	FRANCIS M	JOSEPH A BONNETT	2	118	1892	1385
BOND	GEORGE T	JOSEPHINE BOND	2	155	1892	1469
BLONDHEIM	ISIDORE					
BLONDHEIM	AUGUSTA	MAMIE LINDAU (LEVY) & C	2	241	1893	1629
BONNETT	FRANCIS M					
BONNETT	JOSEPH A	ALICE H ADAMS &C	2	274	1893	1693
BONNETT	ISABELLA C					
BLONDHEIM	MOSES	EMMA BLONDHEIM	2	372	1893	1896
BOND	EDWIN R	ORDER UNITED AMERICAN MECHANICS	2	364	1893	1874
BLONDHEIM	ISIDOR	MAMIE LINDAU (OR LEVY) &C	2	227	1892	1601
BOND	NICHOLAS P	THE JAMES CLARK CO &C	3-A	195	1894	2341-A
BONNETT	ISABELLA C					
BONNETT	JOSEPH A	THOMAS A SWANN	4-A	57	1895	2490-A
BOND	JOSEPH W	EXPARTE	4-A	275	1895	2718-A
BONSAL	LEIGH					
BONSAL	MABLE L	GEORGE L HARRISON	4-A	345	1895	2796-A
BONSAL	JOHN PURVIANCE					

NAME OF DEFENDANT		NAME OF COMPLAINANT	DOCKET	PAGE	YEAR	FILE NO.
BOND	GEORGEANNA					
BOND	JOHN H	THE KENRICK PERPTL BLDG ASSOC	5-B	74	1896	3215-B
BONHEIM	HERMAN M	ABRAM HAMBURGER ET AL	5-A	216	1896	3016-A
BLONDELL	WILLIAM W	KATHARINE BLONDELL	6-B	12	1897	3579-B
BONSALL	JOHN H	JACOB KLEIN &C	6-A	35	1897	3235-A
BOND	BENJAMIN T	ISAAC S FILBERT	6-A	48	1897	3248-A
BLONDELL	JOHN A	CONSOLIDATED GAS CO &C	6-A	70	1897	3270-A
BONNER	RACHAEL A	PATRICK WALSH	7-A	47	1898	3647-A
BONSAL	LEIGH	EDGAR G MILLER JR TRUSTEE	7-A	116	1898	3716-A
BONNIGER	KATHERINE	MOLLIE E BROOKS	7-A	162	1898	3762-A
BOND	BEATRICE	CHARLES E BOND	8-B	339	1899	5435-B
BOND	NICHOLAS P	JAMES CLARK	8-A	217	1899	4217-A
BOND	CORA M					
BOND	ALEXANDER B	IRA PLUMLEY	9-B	73	1900	5652-B
BONAPARTE	CHARLES JOSEPH					
BONAPARTE	JEROME NAPOLEON CHARLES	W HALL HARRIS ADMR	9-A	226	1900	4726-A
BOND	LEANDER	HOWARD W KRIETE ET AL	9-A	299	1900	4799-A
BOND	GEORGE MORRIS	ALPHEUS HYATT ET AL	10-A	201	1901	5101-A
BOND	GEORGE MORRIS	ALPHEUS HYATT ET AL	10-A	202	1901	5102-A
BOND	GEORGE MORRIS	GEORGE MORRIS BOND ET AL	10-A	218	1901	5118-A
BOND	ALEXANDER T					
BOND	JAMES MCC					
BOND	WILLIAM M					
BOND	ALLEN K					
BOND	MARY M	GEORGE MORRIS BOND ET AL	10-A	218	1901	5118-A
BOND	LENNOX B					
BOND	ELIZABETH M					
BOND	THOMAS E					
BOND	CHARLOTTE					
BOND	EDWIN					
BONAPARTE	CHARLES J					
BONAPARTE	JEROME NAPOLEON CHARLES	CHARLES A WEBB ET AL	10-A	234	1901	5134-A
BONNETT	CHARLES					
BONNETT	LAURA E	CHARLES M SHEELER	10-B	184	1901	6607-B
BOND	AMY OR AMELIA H	WILLIAM H WIGHT ET AL	11-A	45	1902	5378-A
BOND	AMY	ALPHEUS HYATT ET AL	10-A	201	1901	5101-A
BOND	AMY	ALPHEUS HYATT ET AL	10-A	202	1901	5102-A
BOND	EMMA KATE	ISABELLA OGIER ET AL	11-A	88	1902	5421-A
BOND	BEULAH L	ISABELLA OGIER ET AL	11-A	88	1902	5421-A
BONSAL	LOUISE W (PURCHASER)	LOUISE W BONSAL	11-B	33	1902	6914-B
BOND	ALEXANDER T					
BOND	AMANDA					
BOND	WILLIAM M					
BOND	NANNIE					
BOND	JAMES M C					
BOND	BESSIE	GEORGE MORRIS BOND ET AL &C	11-A	122	1902	5455-A
BOND	ALLEN K					
BOND	ANNIE T					
BOND	CHRISTIANA					
BOND	ELIZABETH M					
BOND	ISABELLA M					
BOND	FANNIE B					

NAME OF DEFENDANT		NAME OF COMPLAINANT	DOCKET	PAGE	YEAR	FILE NO.
BOND	MARY M					
BOND	LENNOX B					
BOND	ELIZABETH M					
BOND	THOMAS E					
BOND	ALLEN K	GEORGE MORRIS BOND ET AL &C	11-A	122	1902	5455-A
BOND	CHARLOTTE M					
BOND	EDWIN					
BOND	ANNIE T (PURCHASER)					
BOND	NANNIE					
BOND	WILLIAM T	MERCANTILE TR & DEP CO OF BALTO &C TR	11-B	159	1902	7164-B
BONE	WILLIAM (PURCHASER)	LOUIS S PICUETT ET AL	11-A	84	1902	5417-A
BOND CO	J W	PEARRE E CROWL ET AL	11-A	295	1902	5635-A
BONE	WILLIAM TRUSTEE &C	ANN CUILLAN	11-A	302	1902	5642-A
BOND	THOMAS E (PUR) (CASE A)	CENTRAL TRUST CO OF MD & C	12-B	12	1903	7395-B
BOND	THOMAS E (PUR) (CASE B)	CENTRAL TRUST CO OF MD &C	12-B	12	1903	7396-B
BOND	THOMAS E (PUR) (CASE C)	CENTRAL TRUST CO OF MD & C	12-B	13	1903	7397-B
BONOMO	SALVATORE (PURCHASER)					
BONOMO	MARY (PURCHASER)	ENTERPRISE PER B & L ASSOC &C	11-B	258	1903	7359-B
BONDY	ALBERT	ANNIE FRITSCH	12-A	165	1903	5887-A
BONN	WILLIAM ERVIN (PUR)	HENRY A INLOES BOGGS ET AL	12-A	5	1903	5716-A
BONNETT	JOSEPH A	PHILIP B BILLINGSLY	12-A	231	1903	5953-A
BONE	HENRY C	MINNIE BONE	12-B	145	1903	7660-B
BON SECOUR SISTERS		FRANK K MURPHY ET AL EXECUTOR &C	12-A	239	1903	5961-A
BONNETT	JACOB (PURCHASER)	ADOLPHUS F PEROT	12-A	283	1903	6002-A
BOND	JAMES	HUGO V ALTSHUL ADMR &C	12-A	380	1903	6094-A
BOND	JAMES	GEORGE GUNTHER	13-A	26	1904	6205-A
BOND	JAMES OF THOMAS TRUSTEE	WILLIAM H BAYLESS	13-A	35	1904	6214-A
BOND	JOHN HENRY					
BOND	GEORGIANNA					
BOND	JOSEPH WALLACE	JAMES BOND OF THOMAS TRUSTEE	13-A	40	1904	6219-A
BOND	MARY A					
BOND	JAMES E					
BONN	CHARLES T	MARY V BONN	13-B	24	1904	7971-B
BLONDHEIM	AUGUSTA L (PURCHASER	ROBERT LEWIS WAMALING	12-A	347	1903	6062-A
BOND	AMY (OR AMELIA) H	WILLIAM H WIGHT TRUSTEE ET AL	14-A	33	1905	6503-A
BONK	ANDREW	ELLEN A HALL	14-A	245	1905	6713-A
BOND	EDWARD J	JOHN A MURPHY ET AL	12-A	210	1903	5932-A
BONNER	SALLIE A					
BONNER	ROBERT A	RIDGELY BLDG ASSOC ETC	15-B	29	1906	8887-B
BOND	CARRIE E					
BOND	CARRIE E	ELIJAH E BOND	15-B	192	1906	9204-B
BOND	NELLIE	WILLIAM R BOND				
BOND	WILLIAM R BOND	NELLIE BOND	15-B	231	1906	9277-B
BRONSTEIN	ABRAHAM					
BRONSTEIN	REBECCA	SARAH BRESNER ET AL	16-A	4	1907	7286-A
BRONSTEIN	MAX					
BRONSTEIN AND SONS	A					
BOND	RICHARD	EXPARTE	16-A	197	1907	7460-A
BOND	JOHN C	REBECCA D BOND	16-B	254	1907	9846-B
BONDLE	W IRVING	JACOB JONES ET AL	16-A	308	1907	7568-A
BOND	JOSEPH L	MARGARET M BOND	17-B	112	1908	10127-B
BRONNER	LOUIS F	IRMA B BRONNER	19-B	72	1910	11804-B

NAME OF DEFENDANT		NAME OF COMPLAINANT	DOCKET	PAGE	YEAR	FILE NO.
BONDAY	ALBERT (PURCHASER)	EXPARTE JAMES B BOND	1	289	1891	679
BONHAGE	FREDERICK (PURCHASER)	FRANCES SUSAN KING ET AL	16-A	57	1907	7319-A
BONNER	ROBERT L	ANNIE M BONNER	20-B	49	1911	11794-B
BONAPARTE	CHARLES J (PURCHASER)	CHARLES J BONAPARTE	20-B	27	1911	11750-B
BOND JR	HUGH L (PUR)					
BOND	CHRISTIANA (PUR)	EXPARTE JAMES B BOND	1	289	1891	679
BRONNER	HARRY	WILLIAM M MALOY ET AL	21-A	147	1912	9060-A
BRONNER	LOUIS F	SUSAN F DENT ET AL	21-B	315	1912	12998-B
BOND	J EDWIN	BEULAH C BOND	22-B	170	1913	13519-B
BOND	FRANK A	ANNA M BOND	22-B	206	1913	13589-B
BOND	SARAH A	G W RUSSELL GEORGE	22-A	198	1913	9398-A
BOND	REBECCA	JOHN C BOND	22-B	332	1913	13636-B
BONARRIGO	NUNZIO	CATERINA BONARRIGO	22-B	341	1913	13654-B
BOND	THOMAS R	THE CLIFTON SAVG BANK OF BALTO CITY	23-B	61	1914	14310-B
BOND	HARRIET A	SAFE DEPOSIT & TRUST CO OF BALTO				
BOND JR	JOHN	TRUSTEE ET AL	23-A	79	1914	9671-A
BLONDHEIM	ELSIE STERN					
BLONDHEIM	ADOLPH	SAFE DEP & TRUST CO ETC ET AL	22-A	351	1913	9530-A
BLONDHEIM	ADOLPH W JR (INFANT)					
BOND	MARY E	WILLIAM H G BOND	24-B	158	1913	15275-B
BONNER	EUGENE M					
BONNER	TALITHA V	JOHN J CARLIN	24-B	266	1913	15419-B
BRONSTEIN	MAX S					
BRONSTEIN	ROSA	THE BRONSTEIN REALTY CO ETC	25-B	260	1916	16180-B
BRONSTEIN REALTY CO THE (PUR)						
BONTHRON	ANDREW					
BONTHRON	MARGARET L	AZTEC SAVGS & LOAN ASSO INC	25-B	328	1916	16300-B
BOND	ROBERT H	CHRISTINA BOND				
BOND	CHRISTINA	ROBERT H BOND	26-B	23	1917	16417-B
BOND	ROBERT H	CHRISTINA BOND	26-B	39	1917	16448-B
BOND	JAMES S	HELEN BOND	26-B	135	1917	16635-B
BONSAL	LEIGH ADMR	MERCANTILE TR & DEP CO ETC ET AL	26-A	81	1917	10612-A
BONDEROFF	BENJAMIN					
BONDEROFF	BERTHA	EXPARTE	28-A	28	1919	11055-A
BONDEROFF	IRVIN MALCOM					
BONSAL	GEORGE	HAZEL BONSAL	28-B	238	1919	18207-B
BONAPARTE	JEROME NAPOLEON TRUSTEE					
BONAPARTE	JEROME NAPOLEON TRUSTEE	CHARLES JOSEPH BONAPARTE ETAL	28-A	158	1919	11187-A
BONAPARTE	BLANCHE					
BRONSTEIN	FANNIE					
BRONSTEIN	ARTHUR					
BRONSTEIN	AARON	MAX S BRONSTEIN	28-A	164	1919	11212-A
BRONSTEIN	JENNIE					
BRONSTEIN	MORRIS					
BRONSTEIN	ALBERT					
BLONDHEIM	ELSIE STEIN					
BLONDHEIM	ADOLPH W	SAFE DEP & TRUST CO OF BALTO ETC	22-A	351	1913	9530-A
BLONDHEIM	ADOLPH W JR					
BLONDELL	WALTER (INFANT)	MARY B EINWACHTER ET AL	28-A	225	1919	11258-A
BOND	ROBERT H	EDNA BOND	29-B	33	1920	18759-B
BONAPARTE	CHARLES J (TRUSTEE)	THE LINTHICUM REALTY CO ETC	29-A	45	1920	11450-A
BONE	JENNIE R	CITIZENS BLDG LOAN & SAVG ASSO	29-B	67	1920	18827-B

NAME OF DEFENDANT		NAME OF COMPLAINANT	DOCKET	PAGE	YEAR	FILE NO.
BONAPARTE	CHARLES J	PAUL M DE CRELTE ET AL	29-A	272	1920	11666-A
BONAPARTE	CHARLES JOSEPH	JEROME NAPOLEON CHARLES				
BONAPARTE	CHARLES JOSEPH (TRUSTEE)	BONAPARTE ET AL	29-A	390	1920	11780-A
BONAPARTE	CHARLES J (TRUSTEE)	ACADEMY OF THE VISITATION B V M OF				
BONAPARTE	CHARLES J (EXECUTOR)	MT DE SALES ET AL	27-A	80	1918	10879-A
BLONDHEIM	SIDNEY					
BLONDHEIM	ALVIRA	HARRY SHAVITZ ET AL	30-A	45	1921	11975-A
BONOLIS	PAUL	ANNIE BONOLIS	30-B	223	1921	20443-B
BOND	DUKE (TRUSTEE)	THE COMMONWEALTH FINANCE CORP ETC	31-A	10	1922	13292-A
BONOMA	MARY (PUR)	THE GLOBE BLDG & SAVGS ASSO NO 1	30-B	496	1921	20967-B
BOND	ROBERT B	E GRACE BOND	31-B	43	1922	21208-B
BONAPARTE	JEROME NAPOLEON CHARLES					
BONAPARTE	BLANCHE	ELLEN C BONAPARTE	31-A	154	1922	13431-A
BONAPARTE	JEROME NAPOLEON CHARLES TRUS	ELLEN C BONAPARTE	31-A	154	1922	13431-A
BOND	CHESTER	MILDRED BOND	31-B	258	1922	21627-B
BOND	KATHRYN D					
BOND	HUGH L	JOHN E SEMMES TRUSTEE ETC	31-A	339	1922	13606-A
BRONSTEIN	MORRIS	FRANCESCO GURFOLINO	31-A	401	1922	13661-A
BONSAL	LEIGH	BERTHA L WEHR	31-A	184	1922	13458-A
BLONHEIM	ELSIE STEIN	ELIZABETH STEIN DE YOUNG INFANT &C	22-A	520	1913	9530-A
BOND	BENJAMIN F	EXPARTE	32-A	407	1923	14233-A
BOND	ROSE B	HARRY AINSWORTH	32-B	567	1923	23452-B
BOND	CHARLES W					
BOND	SARAH	J BANNIS HALL JR ASSIGNEE	33-B	15	1924	23584-B
BONNIE JEAN CANDY CO		THE VIRGINIA DARE CO	33-A	77	1924	14370-A
BOND	ROBERT BRUCE	MOLLIE D TRESS	33-A	103	1924	14394-A
BOND	ROSE					
BOND	ROBERT (INFANT)					
BONNAVILLE	E MAJOR	DORA BONNAVILLE	33-B	259	1924	24068-B
BOND	GEORGE T	EDNA PEARL BOND	33-B	309	1924	24165-B
BONSAL	LEIGH JR	EXPARTE	33-A	326	1924	14612-A
BONOMO	MARY R (PUR)	EMMA V MURPHY	33-A	142	1924	14430-A
BOND	ALICE A					
BOND	MOLLIE A	FRATERNAL INSURANCE LEAGUE OF AMER	34-A	137	1925	14825-A
BOND	ALICE A	ST TAMNIA TRIBE NO 56 IMPROVED				
BOND	MOLLIE A	ORDER OF RED MEN	34-A	137	1925	14825-A
BOND	HARRIET	CREDIT SERVICE INC	35-B	195	1926	26600-B
BOND	HARRY	MAMIE BOND	35-B	302	1926	26809-B
BONA DEA PERM BLDG ASSOC (PUR)		BONA DEA P B ASSOC	35-B	781	1926	27741-B
BONOME	FRANCH (PUR)	AMITY B & L ASSOC	36-C	21	1927	41-C
BONOMO	VINCENT P	MARTHA J BONOMO	36-B	139	1927	28389-B
BOND	HATTIE	SAFE D & T CO	36-A	164	1927	15690-A
BOND	MORRIS	MANHATTAN B & L ASSOC	36-A	224	1927	15745-A
BRONSTEIN	MORRIS	ROYAL BLDG & LOAN ASSOC	36-C	234	1927	466-C
BOND REALTY CO (PUR)		YALE B & L ASSOC	36-C	107	1927	213-C
BRONSTEIN	MORRIS (CASE A)					782-C
BRONSTEIN	MORRIS (CASE B)	BONDED LOAN ASSOC	36-C	396	1927	783-C
BONTANPO	GUSSIE	SAMUEL BONTANPO	37-B	86	1928	29404-B
BOND	ARTHUR N					
BOND	SARAH G	HILLEN BLDG ASSOC	37-C	65	1928	996-C
BOND	WILLIAM H G	OPHELIA SCOTT BOND	37-B	217	1928	29663-B
BLONDELL	GERALD J	GRACE B BLONDELL	37-B	228	1928	29686-B

NAME OF DEFENDANT		NAME OF COMPLAINANT	DOCKET	PAGE	YEAR	FILE NO.
BOND REALTY COMPANY	CASE "E"	AURORA B & L ASSOC	37-C	258	1928	1373-C
BOND REALTY COMPANY	CASE "A"	BEACON P B & L ASSOC	37-C	293	1928	1441-C
BOND REALTY COMPANY	CASE "B"	BEACON P B & L ASSOC	37-C	293	1928	1442-C
BOND	HAROLD E	ALICE C BOND	37-B	424	1928	30072-B
BOND REALTY COMPANY	CASE "C"	BEACON P B & L ASSOC	37-C	306	1928	1467-C
BOND REALTY COMPANY	CASE "D"	BEACON P B & L ASSOC	37-C	306	1928	1468-C
BOND BROTHERS		JOHN OLLIE WAKELAND	37-A	314	1928	16291-A
BONNIE	ROBERT P	LOUISE BONNIE	37-B	584	1928	30374-B
BONSAL	MARGARET C	EXPARTE	38-A	221	1929	16688-A
BONSALL	WILLIAM H	FRANCIS IRVING BONSALL	38-A	279	1929	16740-A
BOND	MOLLIE A ADM	S D & T CO	38-A	333	1929	16791-A
BOND	BENJAMIN F	DORA G BOND	38-B	430	1929	31400-B
BONDED MORTGAGE COMPANY THE		J ALBAN EAGERS TRUSTEE	38-A	379	1929	16830-A
BONNETT	CHARLES					
BONNETT	FRIEDA M P	ANDREJ SOBUS	38-A	521	1929	16993-A
BONNETT	FRIEDA M R					
BONNETT BONNIE	FRIEDA ROBERT P	LOUISE BONNIE	38-B	629	1929	31787-B
BLONDHEIM	ELSIE STEIN	ELIZABETH S DE Y SPIESER	22-A	545	1913	9530-A

B.oo

BOOTH	ALFRED E	MINNIE ESTELLE BOOTH	1	24	1889	69
BROOKS	WALTER B JR	JOSEPH A THOMAS	1	258	1890	614
BROOKS	JAMES	EXPARTE	1	380	1891	848
BROOKS	WILLIAM P					
BROOKS	ANNIE L					
BROOKS	SARAH R					
BROOKS	N CHARLES	NICHOLAS M RITTENHOUSE ET AL	2	1	1892	1113
BROOKS	GEORGE R					
BROOKS	JOHN M					
BROOKS	ANNA P					
BROOKS	JULIA	JAMES A BROOKS	2	117	1892	1382
BROOKS	LIZZIE	WILLIAM BROOKS	2	155	1892	1470
BROOKS	OLIVER M	PAULINE M BROOKS	2	285	1893	1723
BOOZE	MARY M					
BOOZE	FLORENCE M					
BOOZE	ELMER E					
BOOZE	BEULAH G	JAMES M BOOZE ET AL	2	310	1893	1768
BOOZE	JOSEPH L JR					
BOOZE	MARY EMMA					
BOOZE	MARY M					
BROOKS	ISAIAH	ORDER UNITED AMERICAN MECHANICS	2	364	1893	1874
BOOTH	CHARLES F	THOMAS F FORESTELL &C	2	416	1893	1994
BROOKS	ROBERT	ROBERT H GANNON ET AL	3-A	140	1894	2274-A
BROOKS	ELLA M	WILLIAM F BROOKS	3-B	67	1894	2213-B
BROOKS	LIZZIE	RICHARD H BROOKS	3-B	171	1894	2426-B
BROOKS	JOSEPH L	JOSEPH E TRACEY	3-A	230	1894	2379-A

NAME OF DEFENDANT		NAME OF COMPLAINANT	DOCKET	PAGE	YEAR	FILE NO.
BOOTH	WILLIAM H	BALTIC P B & L ASSOC &C	4-B	78	1895	2667-B
BROOKS	JOSEPH L					
BROOKS	AGGIE					
BROOKS	CHARLES A					
BROOKS	SARAH ELIZABETH					
BROOKS	DARIUS L					
BROOKS	MARGARET	JOSEPH B MITCHELL	4-A	112	1895	2559-A
BROOKS	JAMES H					
BROOKS	AMANDA					
BROOKS	HENRY T					
BROOKS	WILLIAM P					
BROOKS	CORA					
BROOKS	JOSEPH L (ADMR)					
BROOKS	CLARA M					
BROOKS	WILLIAM P	MARY ELEANORA BROOKS	4-B	155	1895	2815-B
BROOKS	RICHARD(UNKNOWN HEIRS OF)	ANNE SLOAN &C	4-A	240	1895	2682-A
BROOK	LAURA A	CHARLES BROOK	6-B	40	1897	3634-B
BROOKS	MARY					
BROOKS	CHARLES H	JOHN T BROOKS	6-A	116	1897	3316-A
BROOKS	ROBERT	CENTRAL STATE S L & B ASSO	6-B	149	1897	3849-B
BROOKS	ROBERT	CENTRAL STATE S L & B ASSO	6-B	189	1897	3928-B
BROOKS	ROBERT (CASE B)	CENTRAL STATE S L & B ASSO	6-B	194	1897	3939-B
BROOKS	ROBERT	EXPARTE	6-A	212	1897	3412-A
BROOKS	ROBERT	CENTRAL STATE S & L ASSN &C	6-B	258	1897	4063-B
BROOKS	OLIVER M	SAMUEL W REGESTER ET AL	7-A	274	1898	3874-A
BROOKS	HENRY					
BROOKS & SONS	GEORGE	CITIZENS INS CO OF MISSOURI	7-A	188	1898	3788-A
BOOZE	EDWARD D	EDWARD L KAUFMAN ET AL	7-A	216	1898	3816-A
BOOKER	ELIAS	PROGRESSIVE PBS&L ASSO & C	8-B	156	1899	5086-B
BOOKER	JOHN T	LAFAYETTE PERP BLDG ASSO & C	8-B	160	1899	5093-B
BROOKS	FREDERICK F					
BROOKS	CYNTHIA E	GEORGE W PATTON TRUSTEE	8-B	163	1899	5099-B
BOOKER	GEORGE S	MECHANICS WESTER P B SOC'Y & C	8-B	209	1899	5187-B
BLOODSWORTH	HARRY					
BLOODSWORTH	KATHERINE	LOYOLA PERP BLDG ASSN & C	9-B	98	1900	5701-B
BROOKS	WILLIAM H	MARY MESENBERG	9-A	138	1900	4638-A
BOOTH & COMPANY	A	CALIFORNIA FRUIT CARRIERS ASSO ET AL	9-A	234	1900	4734-A
BLOOM	ALBERT JR	CHATTEL LOAN ASSN & C	9-A	249	1900	4749-A
BOONE	EMMA E	ELIZA J CURTIS ET AL	9-A	252	1900	4752-A
BROOKS	JAMES W	RACHEL R BROOKS	9-B	345	1900	6182-B
BROOKS	CHARLES B F	ALICE C BROOKS	10-B	2	1901	6247-B
BOOTH	CHARLES C	MARY V BOOTH	10-B	90	1901	6423-B
BROOKS	ROBERT					
BROOKS	MARY S	FANNIE T LANDRAM ET AL	10-B	112	1901	6466-B
BROOKS	WILLIAM A	FREDERICK W KAKEL	10-B	128	1901	6497-B
BROOKS & CO INC OF BALTO CITY		EDITH W DAVIS	10-A	224	1901	5124-A
BROOKS	BASIL					
BROOKS	SARAH E	CHARLES W HULL ET AL	10-B	279	1901	6793-B
BROOKS	BARBARA					
BROOKS	CHARLES	MATHILDA E SCHILLING ET AL	11-A	3	1902	5336-A
BROOKS	MARY V	FULTON AVE PERM BLDG & LOAN				
BROOKS	JAMES A	ASSN & C	11-B	61	1902	6971-B

NAME OF DEFENDANT		NAME OF COMPLAINANT	DOCKET	PAGE	YEAR	FILE NO.
BROOKE	BETTIE ARCHER PETTITT					
BROOKE M D	WILLIAM CLAUDE	MERCANTILE TRUST & DEPOSIT CO OF BALTO ET AL TRUSTEE	11-A	199	1902	5540-A
BROOKE	HENRY PETTITT					
BLOOM	JACOB DANIEL	ELIZABETH C BLOOM	11-B	163	1902	7171-B
BROOKE	LOUIS R					
BROOKE	WILLIAM	GEORGE W B ROBERTS ET AL	12-A	104	1903	5826-A
BROOKS	WILLIAM A	JACOB H AULL	12-B	108	1903	7587-B
BOONE	REVEREND EDWARD D	FRANK K MURPHY ET AL EXECUTOR &C	12-A	239	1903	5961-A
BOOT & SHOE WORKMENS UNION		ABRAM H COLMARY ET AL	12-A	255	1903	5975-A
BOOKER	MARY R	RICHARD LAWS LEE	12-B	186	1903	7741-B
BROOKS	JOSEPH W					
BROOKS	MOLLIE G	JOHN A MURPHY ET AL	12-A	210	1903	5933-A
BROOKS	WALTER B JR	HUGO V ALTSHUL ADMR &C	12-A	380	1903	6094-A
BOOKER	GEORGE S					
BOOKER	MARY R	MUTUAL LOAN FUND ASSO & C	12-B	264	1903	7693-B
BROOKS	WALTER B JR	GEORGE GUNTHER	13-A	26	1904	6205-A
BOOZE	ISAAC	GRAN ANCIENT SUPREME UNITED ORDER OF THE HOST OF ISRAEL	13-A	32	1904	6211-A
BROOKS	WILLIAM A	MARY CLEMENS	13-B	72	1904	8066-B
BOOTH	GEORGE W	MARY L BOOTH	13-B	101	1904	8124-B
BOOKER	JAMES WILLIAM	EUNICE ELMIRA BOOKER	13-B	122	1904	8165-B
BROOKS	AUGUSTUS D	MISSOURI E BROOKS	13-B	135	1904	8190-B
BROOKS	THORNDYKE					
BROOKS	URSULE					
BROOKS	NANNIE					
BROOKS	POLLY					
BROOKS	BLAIR					
BROOKS	LOUISE D (GUARDIAN)					
BROOKS	MARILLA					
BROOKS	CATHARINE G					
BROOKS	ELEANOR M	WALTER B BROOKS ET AL ETC	14-A	64	1905	6534-A
BROOKS	HENRY P					
BROOKS	ISABELLA					
BROOKS	ARMENIA					
BROOKS	HENRIETTA					
BROOKS	FRANKLIN L					
BROOKS	GAYLORD					
BROOKS	WALTER B (TRUSTEE)					
BROOKS	GAYLORD (TRUSTEE)					
BROOKS	WALTER B (TRUSTEE)					
BROOKS	GAYLORD (TRUSTEE)	ELEANOR B MCCORMICK ET AL	14-A	73	1905	6543-A
BROOKS	WALTER B					
BROOKS	CHAUNCEY					
BOOK DEPOSITORY OF THE BALTO ANNUAL CONFERENCE OF THE METH EP CHURCH		TRUSTEES OF THE CHURCH ROOMS FUND OF THE METHODIST CHURCH ETC	14-A	145	1905	6616-A
BROOKS	WALTER B (PUR)	JOHN MORRIS HEAGY ET AL	14-A	181	1905	6650-A
BOOTH	TILLIE M (PUR)	JOHN J HURST	16-B	95	1907	9540-B
BROOKS	G FREDERICK	DR ROBERT HAASE ET AL	16-A	284	1907	7545-A
BROOKS	BARBARA					
BROOKS	CHARLES	MATHILDA E SCHILLING ET AL	16-A	361	1907	7617-A
BROOKS	GEORGE D	ADDIE ESTELLE COLLINS	17-A	369	1908	7969-A
BOONE	ROBERT C (PUR)	REGINALD E O'HARE ET AL	17-A	357	1908	7960-A
BROOKS	ROBERT H	MAGGIE BROOKS	18-B	13	1909	10570-B
BOONE	CHARLES M	FANNIE M BOONE	18-B	138	1909	10817-B

NAME OF DEFENDANT		NAME OF COMPLAINANT	DOCKET	PAGE	YEAR	FILE NO.
BROOKS	JOSEPH D	MAY F HARLEY	18-A	137	1909	8198-A
BROOKS	JOSEPH W					
BROOKS	WILLIAM C	WILLIAM JONES CROUCH ET AL	18-A	194	1909	8248-A
BROOKS	RODNEY J					
BROOKS	FLORA ISABELL					
BROOKS	MARY R	EDWARD B BROOKS	19-B	181	1910	11411-B
BOOTH	SAMUEL M (TRUSTEE)	EDITH T GRIFFITH	16-B	65	1907	9481-B
BOONE	ADA L	JOSEPH H SHERBERT ET AL	19-A	346	1910	8616-A
BROOKE	JAMES D	SARAH J MORNINGSTAR	19-A	377	1910	8641-A
BLOOMBAUM	ABRAHAM (PUR)					
BLOOMBAUM	GERTRUDE (PUR)	JOHN T GRAHAM ET AL	10-A	35	1901	4935-A
BOOZE	CHARLES A	DAISY K BOOZE	20-B	54	1911	11804-B
BROOKS	JOHN	EXPARTE	20-A	114	1911	8753-A
BROOKS	ROBERT H	MAGGIE BROOKS	20-B	207	1911	12102-B
BOONE	MARY A	G W HOLMES THOMAS ET AL	20-B	285	1911	12252-B
BLOOMBAUM	ABRAHAM (PUR)					
BLOOMBAUM	GERTIE (PUR)	JOHN T GRAHAM ETC ET AL TRUSTEES	10-A	35	1911	4935-A
BOOTH	MINNIE A					
BOOTH	JOHN A	LOUISE SCHROEDER ET AL	21-A	268	1912	9173-A
BOOTH	GERTRUDE					
BOOTH	PERCY L					
BOOTH	MINNIE A					
BOOTH	JOHN A	EMMA A DOUGLAS ET AL	21-A	269	1912	9174-A
BOOTH	GERTRUDE					
BOOTH	PERCY L					
BOOKER	WILLIAM M	CATHERINE M BOOKER	22-B	137	1913	13454-B
BOOTH	WILLIAM P	MARY L BOOTH	22-B	309	1913	13791-B
BLOOMER	LANEHART	MARY L BLOOMER	22-B	316	1913	13805-B
BOOKER	EDWARD J	SADIE BOOKER	22-B	344	1913	13860-B
BROOKS	IDA	ALFRED BROOKS	22-B	376	1913	13919-B
BROOKLANDER	HENRY	MATHILDA W BROOKLANDER	22-B	467	1913	14093-B
BROOKS	BLAIR MCKEEN	LOUISA D BROOKS (GUARDIAN)	22-A	420	1913	9591-A
BROOKS	MARY DAVIS					
BROOKE	AUGUSTA S					
BROOKE	DANDRIDGE W	JOHN GILL JR TRUSTEE	8-A	68	1899	4068-A
BROOKE	CHARCILLA GA (INFANT)					
BROOKE	DANDRIDGE BISSELL (INFANT)					
BROOKS	ADDIE	NATHANIEL BROOKS				
BROOKS	NATHANIEL	ADDIE BROOKS	23-B	119	1914	14422-B
BROOKS	MINNIE	JOHN H BROOKS	23-B	207	1914	14586-B
BOOKER	ESTELLA	JOHN M BOOKER				
BOOKER	JOHN M	ESTELLA BOOKER	23-B	326	1914	14807-B
BROOKE	LUCY MORLAND					
BROOKE	D TUCKER					
BROOKE	ELOISE MINOR	SAFE DEPOSIT & TRUST COMPANY				
BROOKE	MARY WALTON	OF BALTO EXECUTOR	23-A	310	1914	9869-A
BROOKE	EVELINA RANDOLPH					
BROOKE	MARGUERITA CUSTIS					
BROOKE	H LAWRENCE					
BROOKES	JANE B	SAFE DEP & TRUST CO ETC TRUSTEE	9-A	157	1900	4657-A
BOONE	ROBERT C (PUR)	MABEL RIEMAN ET AL	25-A	146	1914	9735-A
BROOKS	HARRY K (ADMR)	MARY WIELAND	24-A	36	1915	9935-A

NAME OF DEFENDANT		NAME OF COMPLAINANT	DOCKET	PAGE	YEAR	FILE NO.
BLOOMBERG BROS CO INC (PUR)		SAFE DEP & TRUST CO TRUSTEE	9-A	157	1900	4657-A
BROOKS	GEORGE F	SAFE DEP & TRUST CO TRUSTEE	9-A	157	1900	4657-A
BROOKE	H LAWRANCE (ADMR)	SAFE DEP & TRUST CO EXECUTOR	23-A	310	1914	9889-A
BOONE	SUSANNAH)	SCOTT ST L&S ASSO NO 1 OF BALTO CITY				
BOONE	SUSANNAH)	JOHN J COWAN	24-A	136	1915	10028-A
BROOKINGS	LYDIA LAMDIN	MARY C FARBERT ET AL	24-A	218	1915	10116-A
BROOKS	JOHN	BERTHA BROOKS	25-B	88	1916	15844-B
BOONE	CORA	JAMES T BOONE	25-B	118	1916	15906-B
BROOKS JR	JOSEPH W	SUSAN NORTH BELT (UNMARRIED)	24-A	305	1915	10190-A
BROOKS	CLEVELAND	EMILY REESE BROOKS	26-B	139	1917	16642-B
BROOKS	THOMAS C	MARY F BROOKS	26-B	184	1917	16728-B
BROOKS	EVELYN	THOMAS B BROOKS	26-B	198	1917	16754-B
BROOKS	FRANKLIN L (PUR)	SAFE DEP & TRUST CO TRUSTEE ET AL	10-A	189	1901	5089-A
BOOTH	MARY V	HANOVER BANKG & BLDG ASSO ETC	26-B	312	1917	16972-B
BROOKS	WILLIAM F	FANNIE D BROOKS	27-B	4	1918	17039-B
BROOKS	DAISY	JOHN BROOKS	27-B	158	1918	17341-B
BOONE	WILLIAM T	ALICE M BOONE	27-B	331	1918	17672-B
BOOTH	MAGGIE C	JOHN H BOOTH	28-B	38	1919	17817-B
BROOKS	EDWARD	SARAH BROOKS	28-B	38	1919	17818-B
BROOKS	GERTRUDE	JAMES G BROOKS	28-B	61	1919	17864-B
BROOKS	ELMER Y)					
BROOKS	LUTIE M)	OCCIDENT FERP BLDG & LOAN ASSO ETC	28-B	89	1919	17919-B
BROOKS	ELLA VIRGINIA	ERNEST BROOKS	28-B	103	1919	17947-B
BROOKS	MAY	GEORGE H A BROOKS	28-B	170	1919	18082-B
BROOKS	ELMER Y	LOYAL R ALDEN	28-A	144	1919	11173-A
BOOZE	ROSE A	JAMES M BOOZE	28-B	266	1919	18258-B
BLOOM	PERCY W	JANE REBECCA BLOOM	28-B	332	1919	18379-B
BLOOMER	FLOYD SHIPLEY	MERCHANTS TRUST & DEPOSIT CO OF BALTO EXECUTOR	28-A	261	1919	11292-A
BLOODSWORTH	GRACE E S	GEORGE B BLOODSWORTH	28-B	407	1919	18520-B
BLOOM	JACOB)					
BLOOM	ANNIE)	ORIOLE PB&L ASSO OF BALTO CITY	28-B	408	1919	18523-B
BROOKS	JAMES E	JESSIE BROOKS	28-B	489	1919	18668-B
BROOKS	GAYLORD)	THE BALTIMORE REALTY & SHRINKING CO				
BROOKS & CO	GAYLORD)		29-A	59	1920	11464-A
BROOKS	GAYLORD)					
BROOKS & CO	GAYLORD)	REALTY MART INC	29-A	59	1920	11464-A
BROOMFIELD	WILLIAM	NELLIE BROOMFIELD	29-B	116	1920	11922-B
BLOOM	MYER L (PUR))					
BLOOM	BERTHA L (PUR))	EXPARTE ALICE GRAHAM BOWDOIN	20-A	277	1911	8901-A
BROOKLYN CENTER COMPANY (THE) ETC		THE COMMERCIAL BANK OF MD	29-B	260	1920	19204-B
BOOKER	MARY)	PEYTON J BOOKER				
BOOKER	PEYTON J)	MARY BOOKER	29-B	290	1920	19264-B
BROOKS JR	JOSEPH W (PUR)	JOSEPH W BROOKS JR	29-B	229	1920	19143-B
BROOKS	ANDREW	ELLEN J BROOKS	29-B	355	1920	19388-B
BOONE	NATHANIEL	EXPARTE	29-A	321	1920	11714-A
BROOKS	SAMUEL	ETTA BROOKS	29-B	434	1920	19541-B
BOONE	JULIA R	ROLAND B BOONE	29-B	439	1920	19551-B
BROOKLYN CURTIS BAY LAND CO (PUR)		THE COMMERCIAL BANK OF MD	29-B	260	1920	19204-B
BROOKS	THOMAS	ANNA BROOKS	29-B	511	1920	19688-B
BROOKS	MARY DAVIS)	THE COMMUNITY MORTGAGE & REALTY				19705-B
BROOKS	BLAIR MCKEAN)	CO OF BALTO CITY	29-B	521	1920	19706-B
BROOKS	MARY S	LEWIS L BILLINGSLEA ET AL	29-A	417	1920	11808-A

NAME OF DEFENDANT		NAME OF COMPLAINANT	DOCKET	PAGE	YEAR	FILE NO.
BROOKS	WESLEY C	LEWIS L BILLINGSLEA ET AL	29-A	417	1920	11808-A
BROOKS	JESSIE E	ESSIE M BROOKS	29-B	550	1920	19760-B
BOOKER	MAGGIE	EDWARD W BOOKER	29-B	663	1920	19973-B
BROOKS	MARY	JOSEPH BROOKS	30-B	2	1921	20013-B
BOOTH	JANE E	WILLIAM P BOOTH	30-B	14	1921	20035-B
BROOKS	GEORGE W	OLIVE LEE BROOKS	30-B	162	1921	20327-B
BLOOM	NATHAN	LOUIS BIRENBORN ET AL	30-A	120	1921	12049-A
BROOKS	AQUILLA	ETHEL BROOKS	30-B	209	1921	20415-B
BOONE	ADA	JAMES BOONE	30-B	247	1921	20488-B
BOOZE	ROSE ANNE)					
BOOZE	JAMES MURRAY)	EXPARTE	30-A	337	1921	13161-A
BOOZE	JOSEPH EDWARD)					
BOOZE	)					
BROOKS	LARRY K	MARIE BATIENNE BROOKS	30-B	459	1921	20896-B
BROOKLYN CURTIS BAY LAND CO THE (PUR)		THE BROOKLYN CURTIS BAY LAND CO	30-B	525	1921	21017-B
BROOKS JR	JOSEPH W)					
BROOKS	JOSEPH W (PUR))	SUSAN NORTH BELT	24-A	306	1915	10191-A
BOOTH	HENRY S)					
BOOTH	HALCYON J)	J HOOPER EDMONDSON ATTY	32-B	181	1923	22705-B
BOOTH	KATIE	NICK BOOTH	32-B	272	1923	22883-B
BOOKER	CHARLES LEE	BERTHA LEE BOOKER	32-B	451	1923	23233-B
BOONE	WILLIAM A	ANNA BOONE	32-B	527	1923	23375-B
BOOKER	RICHARD	RACHEL BOOKER	33-B	112	1924	23776-B
BROOKS	EDWARD W	ETHEL W BROOKS	33-B	119	1924	23790-B
BROOKS	RUSSELL M (INCOMPETENT)	EXPARTE	33-A	131	1924	14420-A
BOOTH	DORA E	SILAS E BOOTH	33-B	497	1924	24531-B
BOOTH	MARY V	FRED SARBACHER	33-B	507	1924	24548-B
BLOOM	GOEL	ELLA COHEN	33-B	261	1924	24073-B
BROOKS	CAROLINE MASS	EDWARD A MASS ETC	33-A	361	1924	14644-A
BOOE	LENA	PETERMANUEL BOOE	33-B	605	1924	24729-B
BLOOM	MEYER	BENJAMIN SACHS ETC	33-B	605	1924	24730-B
BROOKS	GOLDIE	WILLIAM E BROOKS	34-B	174	1925	25082-B
BROOKS	LULA	BENJAMIN B BROOKS	34-B	242	1925	25213-B
BROOKS	RALPH	LAURA BROOKS	34-B	263	1925	25253-B
BROOKS	ALVA B	ANNA M BROOKS	34-B	416	1925	25549-B
BROOKS	EDWARD	LUCY BROOKS	34-B	437	1925	25589-B
BLOOM	ISIDORE M	SIMON LEADER	34-B	400	1925	25517-B
BOONE	FELIX E	E JOHN W REVELL	34-B	646	1925	25986-B
BOONE	EDWIN B	FRANK H DURKEE ASSIGNEE	35-B	13	1926	26237-B
BOONE	J CARROLL	THE CITY FINANCE COMPANY	35-B	206	1926	26622-B
BOONE	JOHN R (PUR)	SAFETY PERP BLDG & LOAN ASSOC	35-B	165	1926	26540-B
BOONE	JOHN R (PUR)	SAFETY PERP BLDG & LOAN ASSOC	35-B	169	1926	26549-B
BOONE	JOHN R (PUR)	WILLIAM E ANDERSON	35-B	149	1926	26509-B
BOONE	JOHN R (PUR)	L WILSON DAVIS ET AL	35-B	152	1926	26514-B
BOONE	JOHN R (PUR)	SAFETY PERP BLDG & LOAN ASSOC	35-B	155	1926	26521-B
BOONE	JOHN R (PUR)	SAFETY PERP BLDG & LOAN ASSOC	35-B	169	1926	26548-B
BOONE	JUNIUS	BESSIE BOONE	35-B	480	1926	27158-B
BOOZ	WILLIAM C)	EAST AVE B & L ASSO FORMERLY KNOWN				
BOOZ	MARY C)	AS NORTH MONTFORD B & L ASSOC	35-B	490	1926	27178-B
BROOKS	JOSEPH	EDWARD DRUMMOND	35-A	238	1926	15337-A
BOONE	JOHN R (PUR)	ALIMENA A REID ET AL	35-B	456	1926	27112-B
BOONE	JOHN R (PUR)	L WILSON DAVIS ET AL	35-B	456	1926	27132-B
BOONE	JOHN R (PUR)	WILLIAM E ANDERSON	35-B	458	1926	27115-B

NAME OF DEFENDANT		NAME OF COMPLAINANT	DOCKET	PAGE	YEAR	FILE NO.
BOONE	JOHN R (PUR)	ABBIE J CARRINGTON	35-B	458	1926	27116-B
BOONE	JOHN R (PUR)	ALICE M GETTIER	35-B	459	1926	27116-B
BOONE	JOHN R (PUR)	CHAS H JUBB	35-B	457	1926	27113-B
BOONE	JOHN R (PUR)	CHARLES H JUBB ET AL	35-B	463	1926	27126-B
BOONE	JOHN R (PUR)	G VERNON DAVIS ET AL	35-B	467	1926	27133-B
BOONE	JOHN R (PUR)	SAFETY P B & L ASSOC	35-B	166	1926	26543-B
BOONE	DAVID A	JOSEPHINE BOONE	35-B	748	1926	27695-B
BROOKINS	BESSIE	THEODORE BROOKINS	35-B	752	1926	27684-B
BLOOM	ABRAHAM)					
BLOOM	ROSE)	THOMAS D GOLDBERG ET AL	36-C	11	1927	22-C
BOOTH	MARY	GEORGE E BOOTH	36-B	227	1927	28561-B
BROOKS	MAURICE A)					
BROOKS	ELSIE V)	SAMUEL M CARMEL	36-C	155	1927	309-C
BROOKS	JOSEPH M JR	SAFE D & T CO	36-A	213	1927	15735-A
BROOKS	LOTTIE C)					
BROOKS	CLAUDE)	CLARENCE L JARVIS	36-A	274	1927	15787-A
BLOOM B&L ASSOC (PUR)		BLOOM B & L ASSOC	36-C	299	1927	590-C
BROOKS	WALTER B	NELLIE A BROOKS	36-B	563	1927	29193-B
BROOKFIELD MEAT MARKET		WILLIAM B SHAPIRO	36-A	485	1927	15984-A
BLOOM	JACK)					
BLOOM	ANNA)	CITY FINANCE CO	36-C	61	1927	122-C
BLOOM B & L ASSOC (PUR)		BLOOM B & L ASSOC	36-C	157	1927	313-C
BLOOM B & L ASSOC (PUR)		BLOOM B & L ASSOC	36-C	157	1927	314-C
BROOKS	FANNIE	WILLIAM BROOKS	37-B	183	1928	29596-B
BROOKS	JAMES	ST PAUL COS BAPTIST CHURCH	37-A	162	1928	16156-A
BROOKS	THOMAS	MARY BROOKS	37-B	246	1928	29722-B
BOOKER	FRANK D	KATHERINE BOOKER	27-B	256	1928	29741-B
BLOOM	ISIDORE M	EXPARTE	37-A	195	1928	16188-A
BROOKS	HATTIE C	JAMES BROOKS	37-B	378	1928	29981-B
BOONE	CLARENCE E)					
BOONE	LENA S)	STEPHEN P HARWOOD	37-A	276	1928	16260-A
BOOKER	HARRY H	MARY E BOOKER	37-B	578	1928	30362-B
BROOKS	LENA	WILLIAM BROOKS	37-B	650	1928	30493-B
BOONE	CHARLES A JR	THELMA B BOONE	37-B	660	1928	30508-B
BROOM	JOHN D)					
BROOM	SUSAN J)	CHARLES O NEEDLE	38-C	76	1929	2046-C
BROOKHART	WILLIAM J)					
BROOKHART	IRENE)	WEST BALTO BLDG ASSOC	38-C	126	1929	2147-C
BROOKS	WALTER B	BALTO ACCEPT CORP	36-A	373	1929	15894-A
BROOKS	GONZIE	REBECCA BISSEL BROOKS	38-B	253	1929	31054-B
BROOKS	ELMER S	ETHEL E BROOKS	38-B	446	1929	31430-B
BLOOM	ISAAC H	ISAAC MEROWITZ	38-C	297	1929	2481-C
BOONE	HANNAH E	LOUIS N BOONE	38-B	485	1929	31508-B
BOOTH	DORTHEA	EUGENE A BOOTH	38-B	558	1929	31652-B
BOOTH	JOHN W	IDA BOOTH	38-B	597	1929	31728-B
BOONE	JOHN R (PUR)	DIETRICH SCHROEDER	37-C	370	1928	1595-C
BROOKS	JAMES M	SIMPSON ELEC CO	38-A	599	1929	17056-A
BROOKS	GRACE V	EXPARTE	38-A	646	1929	17098-A
BLOOM	JACK)					
BLOOM	ANNA)	CITY FINANCE CO	36-C	61	1927	122-C
BLOOM BLDG & LOAN ASSOC (PUR)		BLOOM B & L ASSOC	36-C	157	1927	313-C
BLOOM BLDG & LOAN ASSOC (PUR)		BLOOM B & L ASSOC	36-C	157	1927	314-C

NAME OF DEFENDANT		NAME OF COMPLAINANT	DOCKET	PAGE	YEAR	FILE NO.
BROOKS	WILLIAM J)					
BROOKS	MARY B)	NEW YORK PERMT B & L ASSOC	37-C	369	1928	1592-C
BROOKS	HOWARD P)					
BROOKS	GEORGE H	MARGARET E BROOKS	38-B	616	1929	31764-B
BROOKS	WILLIAM A	MARIE C BROOKS	38-B	679	1929	31875-B
BROOKS	GRACE V	EXPARTE	38-A	654	1929	17105-A
BLOOM	SIMON C	HERMAN COHEN	38-A	676	1929	17125-A

B.op

NAME OF DEFENDANT		NAME OF COMPLAINANT	DOCKET	PAGE	YEAR	FILE NO.
BOPP	PHILIP	MARYLAND BREWG CO OF BALTO &C	9-B	167	1900	5836-B
BOPP	LEOPOLD	BROWN ST BLDG ASSO NO 11 & C	9-B	268	1900	6033-B
BOPP	LEOPOLD)					
BOPP	MARY C E)	BROWN ST BLDG ASSO NO 11 &C	11-B	126	1902	7099-B
BROPHY	ROSE E	JAMES B BROPHY	17-B	4	1908	9914-B
BOPP	EVELYN (INFANT)	GEORGE POPP	30-A	169	1921	12098-A

B.oq

B.or

NAME OF DEFENDANT		NAME OF COMPLAINANT	DOCKET	PAGE	YEAR	FILE NO.
BORRON	LORENZO	KATE BORRON	1	70	1889	180
BORELAND	I E	BALTO & OHIO R R CO	1	97	1889	114
BORDLEY	EDWARD B	EMMA B BORDLEY	3-B	62	1894	2203-B
BORCHERDING	CLARA)					
BORCHERDING	GEORGE H)	GEORGE H BORCHERDING ET AL	3-A	223	1894	2370-A
BORCHERDING	ELENORA G)					
BORCHERDING	HENRY)					
BORING	SAMUEL L	ANNIE C BORING	3-B	193	1894	2469-B
BORROWICH	JANE	H IRVINE KEYSER	4-A	88	1895	2535-A
BORDER STATE SAVINGS BANK OF BALTIMORE		JOHN T HOPKINS	5-A	320	1896	3120-A
BORDIN DORCAS)						
BORDIN ALEXANDER	UNKNOWN FOREIGN PERSONAL)	EDGAR G MILLER JR	7-A	116	1898	3716-A
BORDIN WILLIAM	REPRESENTATIVES OF)					
BORDENSICK	WILLIAM)					
BORDENSICK & DELL	)	ADAM BRANDAU ET AL	7-A	122	1898	3722-A
BORDLEY	JOHN W	JULIA ALBERT BORDLEY	7-B	187	1898	4509-B
BORMAN	HENRY R)					
BORMAN	MINNIE D)	JOHN H OELMAN	7-A	79	1898	3679-A
BORN	JOHN JOST	EXPARTE	8-A	236	1899	4236-A
BORDLEY	FANNIE	MELCHOR K BORDLEY	9-B	312	1900	6118-B
BORDER STATE SAVINGS BANK & C (PUR)		BORDER STATE SAVGS BANK & C	9-B	361	1900	6212-B
BORING	AMELIA	GEORGE W FELL	9-A	86	1900	4586-A
BORING	JOHN H	GEORGE W FELL	9-A	86	1900	4586-A

NAME OF DEFENDANT		NAME OF COMPLAINANT	DOCKET	PAGE	YEAR	FILE NO.
BOROWSKI	MACIEJ (PURCHASER)					
BOROWSKI	MARYJANNA (PUR)	FREDERICK W LAUER ET AL	9-A	294	1900	4794-A
BORING	JOHN H					
BORING	AMELIA	MARIE KÜNIGUNDA MULLER &C ET AL	11-A	32	1902	5365-A
BORMAN	HENRY R "CASE A"					
BORMAN	HENRY R "CASE B"	EDWARD C CARRINGTON JR ET AL	11-B	38	1902	6924-B
BORDER STATE PERPL BLDG ASSN NO 2 & C		CHARLES E MCPHAIL	11-A	115	1902	5448-A
BORMAN	MARY E	WAVERLY BLDG ASSO OF BALTO COUNTY	11-B	106	1902	7060-B
BORMANN	HENRY R (PURCHASER)	THOMAS R CLENDINEN ET AL RECEIVERS	11-B	96	1902	7039-B
BORGMAN	JOHN	AMELIA BORGMAN	11-B	194	1902	7233-B
BORNHORN	BERNARD					
BORNHORN	LOUIS	CATHERINA NEHMSMANN ET AL	11-A	336	1902	5676-A
BORMANN	HENRY R (PURCHASER)	AURORA BLDG & LOAN ASSO OF BALTO CITY	11-B	256	1902	7355-B
BORNHORN	ANNA	CATHERINA NEHMSMANN ET AL	11-A	336	1902	5676-A
BORMANN	HENRY R (PURCHASER)	AURORA BLDG & LOAN ASSO &C	12-B	53	1903	7477-B
BORCHERDING	JOHN GEORGE HENRY	EXPARTE	12-A	208	1903	5930-A
BORLAND	MOLLIE A	ROBERT BORLAND	12-B	219	1903	7606-B
BORDER STATE SAVINGS BANK OF BALTO CITY		ANTON TEXTOR &C	12-A	391	1903	6104-A
BORDER STATE SAVINGS BANK		WILHELMINA E M MILLER	13-B	102	1904	8126-B
BORNSCHEIN	IDA	GEORGE R ROSE	13-A	213	1904	6383-A
BORDER STATE SAVINGS BANK & C		CHARLES A MEUSHAW ET AL	13-A	219	1904	6389-A
BORDLEY	WILLIAM P	D CLINTON SLAGLE ASSIGNEE ETC	14-B	58	1905	8482-B
BORNMULLER	OSCAR	MARIA BORNMULLER ET AL	14-A	334	1905	6819-A
BORNHEIM	MATTYE	BENJAMIN F BORNHEIM	14-B	220	1905	8801-B
BORAM	ALBERT MILTON	GERTRUDE VIRGINIA BORAM	15-B	46	1906	8922-B
BORNSCHEIN	FRANZ C EXECUTOR	GEORGE R ROSE	13-A	213	1904	6383-A
BORKOWICZ	MARTIN	JULENNA BORKOWICZ	16-B	29	1907	9409-B
BORDES	MARIE	PAUL BORDES	20-B	44	1911	11763-B
BORDER STATE SAVINGS BANK		ANDREW LEPPERT	21-A	11	1912	8928-A
BORN	ELIZABETH ETC	HENRY BORN	21-A	38	1912	8955-A
BORCHERDING	GEORGE	JOHN D OSING	21-A	247	1912	9152-A
BORN	ELIZABETH (ADMRX)	HENRY BORN	21-A	38	1912	8955-A
BORCHERDING	CLARA	JOHN D OSING	21-A	247	1912	9152-A
BORNHEIM	MELVILLE ARCHER	BESSIE ESTELL BORNHEIM	22-B-	47	1913	13276-B
BORDER	HARLEY	JENNIE BORDER	22-B	70	1913	13322-B
BORY	ELIZABETH	JOHN A BORLY	22-B	217	1913	13611-B
BORTNER	E L	CHARLES T KING	22-A	404	1913	9577-A
BORN	HERMAN A (PURCHASER)	ALBERT W RAYNER SURVG TRUSTEE ET AL	23-A	21	1914	9617-A
BRORING	CHARLES C (PUR)					
BRORING	SARAH F (PUR)	HERMAN GLEISTMAN ET AL	24-B	280	1915	15446-B
BORTNER	ARCHIE C	MARY I BORTNER	24-B	370	1915	15615-B
BORCHERS	HERMAN H (PUR)					
BORCHERS	MATILDA M (PUR)	EXPARTE J FRED CONRAD JR	22-A	194	1913	9394-A
BORDLEY	ELLA K	CHARLES T BORDLEY	26-B	328	1917	17001-B
BORTNER	EARL L	AUGUSTA E BORTNER	28-B	53	1919	17847-B
BORDEN	FRANCIS	LEWIS BORDEN	28-B	379	1919	18468-B
BORKIN	MAX	SOPHIA BORKIN	28-B	489	1919	18669-B
BORDER STATE PERPTL BLDG ASSOC (THE)		ANNA M BYRNES ADMRX ETC	29-A	46	1920	11451-A
BORDEN	SAMUEL	ABRAHAM POLIKOFF	29-A	64	1920	11469-A
BORN	WILLIAM	LILLIAN BORN	29-B	100	1920	18892-B
BORNHEIM	BENJAMIN F					
BORNHEIM	DORA	FREDERICK C KOEHLER	29-A	238	1920	11634-A

NAME OF DEFENDANT		NAME OF COMPLAINANT	DOCKET	PAGE	YEAR	FILE NO.
BORDLEY	JOHN W	EDITH S BORDLEY	29-B	660	1920	19967-B
BORNE	JOHN W	EXPARTE	30-A	108	1921	12037-A
BORYER	MABEL	CHARLES E BOYER	30-B	177	1921	20356-B
BORCHERT	OTTO	SAMUEL BARBER	30-B	296	1921	20584-B
BRORING	CHARLES C (PUR)	CHARLES R BRORING ET AL	30-B	175	1921	20352-B
BORSHAY	SONNIE	ELLIS KURLAND	31-B	460	1923	22016-B
BORRANCO	SEBASTINE	MADLENE BORRANCO	31-B	543	1923	22172-B
BORTNER	NORMAN W					
BORTNER	IRENE	COMMERCIAL BANK OF MD	32-B	215	1923	22772-B
BORN	CHARLES (DEC'SD)	EXPARTE	32-A	293	1923	14107-A
BORDLEY	VIOLA M	JAMES BURGESS MACNEAL ETC	33-A	229	1924	14513-A
BORITZ	MARGARET A					
BORITZ	MARGARET ADMRX	EVELYIN ANDERSON	33-A	248	1924	14531-A
BRORING BUILDING COMPANY		LOUIS CARETTI	34-A	18	1925	14709-A
BORTNER	M IDA	WEST BALTO BLDG ASSOC & C	34-B	328	1925	25377-B
BORLEIS	HENRY	ROSA B BORLEIS	34-B	423	1925	25562-B
BORTNER	NORMAN W	MARY A WILLIAMS ET AL	34-A	270	1925	14959-A
BORISH	YETTA	HIRAM J WEISKOPF	34-B	515	1925	25743-B
BORTNER	DANIEL C					
BORTNER	FANNIE V	GOVANSTOWN LAND L & B ASSOC	35-B	251	1926	26710-B
BORTNER	RAYMAN W	HARRY I FOY	35-B	510	1926	27218-B
BORUFF	LUCILLE	CONWAY W BORUFF	35-B	666	1926	27518-B
BORNEMAN	EMORY A					
BORNEMAN	EMMA L	AURORA BLDG & LOAN ASSOC	35-B	972	1926	28103-B
BORDENSKY	SAMUEL	CECELIA BORDENSKY	36-B	363	1927	28817-B
BORTALI	PETER	HOFFMAN HENON CO	36-A	308	1927	15816-A
BORNHORN	BERNARD WILLIAM JR	EXPARTE	37-A	134	1928	16131-A
BORDLEY	WILLIAM CARLTON					
BORDLEY	MARY E	WELSH CONS CO	37-C	178	1928	1220-C
BORN	JOHN L	EXPARTE	37-A	296	1928	16278-A
BORLIES	ROSA B	HENRY BORLIES	38-B	97	1929	30744-B
BORMAN	GEORGE W	FLORENCE A BORMAN	38-B	112	1929	30774-B
BORGHESE	PIETRO					
BORGHESE	SEBASTIANA	GALILEO B & L ASSOC	38-C	113	1929	2120-C
BORING	GEO W (PUR)	NEW JERSEY PULV CO	37-A	470	1928	16425-A
BORDENSKY	SADIE M PUR	SADIE N BORDENSKY	37-C	124	1928	1113-C
BORN	HERMAN	EXPARTE	38-A	589	1929	17048-A
BORN	ELIZABETH	EXPARTE	38-A	642	1929	17095-A
BORN	HERMAN	EXPARTE	38-A	643	1929	17096-A

NAME OF DEFENDANT		NAME OF COMPLAINANT	DOCKET	PAGE	YEAR	FILE NO.
BOSTON	FRANK A JR					
BOSTON	WILLIAM	BALTO & OHIO R R CO	1	97	1889	114
BROSNAN	TIMOTHY	W F PHILLIPS & C	1	179	1890	427
BROSEKER	GEORGE	LIZZIE BROSEKER	2	250	1893	1646
BOSTON	REBECCA ELMIRA					
BOSTON	MOSES J	JACOB FREDK ULMER ET AL	2	389	1893	1938
BOSSERT	ANTON					
BOSSERT	ANNIE	ROSA CONNOLLY ET AL	3-A	89	1894	2223-A
BOSTWICK	FREDERICK					
BOSTWICK	ARTHUR	FREDK A ROTER (OR ROTHERT)	4-A	30	1895	2458-A
BOSTWICK	RICHARD					
BOSLEY JOHN W	MORTGAGOR OF SCHR 'MARY ANN"	HARRISON T BEACHAM & C	4-B	81	1895	2673-B
BOSLEY JOHN W	MORTGAGOR OF SCHR JNO T BARBER	HARRISON T BEACHAM & C	4-B	82	1895	2674-B
BOSBYSHELL	ELIZABETH A	SAFE DEPOSIT & TRUST CO				
BOSBYSHELL	WHITNEY	OF BALTO & C ET AL	4-A	162	1895	2608-A
BOSLEY	EMILY A					
BOSLEY	NICHOLAS M	MARY WILMOT HALL BRYAN &C	4-A	260	1895	2702-A
BOSLEY	MARY A					
BOSLEY	JOHN W	NORTH WEST COLUMBIA BLDG ASSO	5-B	176	1896	3418-B
BOSSLE	CHARLES V					
BOSSLE	JOSEPH H					
BOSSLE	FRANCIS OR FRANK	MARY E BOSSLE ET AL	5-A	317	1896	3117-A
BOSSLE	GEORGE A					
BOSSLE	CLARA A					
BOSSLE	EDMUND L					
BOSLEY	EMILY A					
BOSLEY	NICHOLAS M	WILLIAM B HOOPER	6-A	240	1897	3440-A
BOSTON	JOHN	EXPARTE	6-A	309	1897	3509-A
BOSS	ROBERT D	ANHAUSER BUSCH BREWG ASSO OF ST LOUIS MO & C	7-B	2	1898	4143-B
BOSSLE	MARY AGNES					
BOSSLE	CHARLES V	WILLIAM J O'BRIEN & C	7-B	115	1898	4367-B
BOSSLE	FRANCIS A					
BOSSLE	GEORGE A					
BOSSLE	EMILY A					
BOSLEY	NICHOLAS M					
BOSLEY	MARY R	MARY W H BRYAN & C	7-A	86	1898	3686-A
BOSLEY	EMILY H					
BOSLEY	J HOOPER					
BROSEKER	HENRY					
BROSEKER	WALTER	JOHN F BROSEKER	9-A	24	1900	4524-A
BROSEKER	ROLAND					
BOSTON	ANNIE	MERCANTILE TRUST & DEP CO ET AL	10-A	154	1901	5054-A
BOSLEY	JANE E					
BOSLEY	ASCHSAH SOPHIA	THOMAS A BOSLEY	10-A	317	1901	5214-A
BOSLEY	JENNIE					
BOSLEY	RICHARD W	EXPARTE	10-A	334	1901	5234-A
BROSEKER	CHARLES ADMR	CHARLES BROSEKER	11-A	324	1902	5664-A
BOSS	PHILIP A (CONSTABLE)	ROBERT WILSON	12-A	322	1903	6040-A
BOSS	PHILIP A (CONSTABLE)	CAMILLE GARTHER	12-A	378	1903	6092-A
BROSEKER	HENRY JR					
BROSEKER	ROLAND	THOMAS C WEEKS ADMR ET AL	12-A	382	1903	6096-A
BROSEKER	WALTER					

NAME OF DEFENDANT		NAME OF COMPLAINANT	DOCKET	PAGE	YEAR	FILE NO.
BROSEKER	JOHN F					
BROSEKER	CHARLES JR ADMR					
BROSEKER	CHARLES JR					
BROSEKER	LOUISA	THOMAS C WEEKS ADMR ET AL	12-A	382	1903	6096-A
BROSEKER	WILLIAM JR					
BOSWORTH	E C					
BOSLEY	HARRY C	EXPARTE	13-A	108	1904	6285-A
BOSLEY	CHARLES					
BOSSERT	ANTON	JOHN T BARBER	14-A	170	1905	6640-A
BOSSERT	ANNA					
BOSLEY	WILLIAM H	EXPARTE TRUST ESTATE ALICE WILKENS	10-A	187	1901	5087-A
BOSLEY	JAMES (COMMISSIONER)	FRANCES SUSAN KING ETC	16-A	57	1907	7319-A
BOSEE	JOHN KENNARD	OWNERS REALTY CO OF BALTO CITY	16-A	323	1907	7581-A
BOSLEY	MINEYA	EXPARTE	17-A	46	1908	7675-A
BOSTIC	ROSE	ABRAHAM W BOSLEY	18-B	117	1909	10775-B
BOSTIC	WILLIAM D	WILLIAM D BOSTIC				
BOSS	PHILIP A (JUSTICE OF THE PEACE)	ROSE BOSTIC	18-B	170	1909	10879-B
BOSLEY	ABRAM W	JOHN R RUSSELL	19-A	73	1910	8371-A
BOSSOM	FRANKLIN E	MINEYA E BOSLEY	19-B	113	1910	11284-B
BOSSOM	GEORGE E	JOHN F CARTER	21-A	12	1912	8929-A
BROSH	TENIE	CARRIE B BOSSOM	21-B	360	1912	13085-B
BOSLEY	FLORENCE G	JOSEPH BROSH	22-B	229	1913	13636-B
BOSLEY	CLARENCE W	CENTRAL STATE SAVINGS LOAN & BLDG ASSO OF BALTO CITY	22-B	257	1913	13690-B
BOSLEY	CLARENCE W	GEORGE M JOHNSTON	23-A	48	1914	9643-A
BOSWELL	THOMAS T	FIRST NATL BANK OF POCAHONTAS ET AL	24-A	27	1915	9926-A
BOSS	MAUDE I	ALBERT W BOSS	24-B	176	1915	15250-B
BOSLEY	ABRAM W	THE NORTH AVE SAVGS & LOAN ASSO OF BALTO CITY	24-B	376	1915	15625-B
BOSLEY	MINNIE	FLORENCE BOSTON	25-B	137	1916	15940-B
BOSTON	W ELMORE	THE STATE BANK OF MD AT BALTO CITY	25-B	208	1916	16077-B
BOSLEY	CHARLES B (PUR)	HARVEY B STONE ET AL ADMRS ETC	25-A	118	1916	10342-A
BOSLEY	CHARLES B (PUR)	ETHEL H BOSLEY	26-B	229	1917	16813-B
BOSLEY	WILLIAM R					
BOSSERT	LOUIS A	FREDERICK AVE BLDG ASSO ETC	27-B	212	1918	17448-B
BOSSERT	BESSIE M	NEAL CHAPPELL ET AL	28-A	75	1919	11101-A
BOSLEY	ELIZA JANE (WIDOW)	DANIEL BOSTON	28-B	274	1919	18274-B
BOSTON	ELLEN					
BOSLEY	WILLIAM	EXPARTE	28-A	274	1919	11305-A
BOSLEY	ALONZO W	CELEST BOSSONG	29-B	168	1920	19025-B
BOSSONG	LEONARD	CLAUDE E BOSSOM	29-B	205	1920	19096-B
BOSSOM	KATIE M	ANNIE BOSLEY	29-B	454	1920	19579-B
BOSLEY	WILLIAM	CALLIE A BOSTICK	30-B	117	1921	20239-B
BOSTICK	ETHEL	HARRY BOSIES	30-B	152	1921	20309-B
BOSIES	ETHEL S	OTTO BOSIES	30-B	192	1921	20383-B
BOSIES	CATHERINE A	CATHERINE A BOSIES	30-B	192	1921	20383-B
BOSIES	OTTO					
BROSS	ALFRED D	THE WOODLAWN HGTS B & L ASSO ETC	30-B	456	1921	20892-B
BROSS	CAROLINE D R	EUGENE B OWENS	31-A	480	1922	13729-A
BOSSE	JOHN G	IDA BOSTON	31-B	555	1922	22192-B
BOSTON	EARLY D	THE A S ABELL CO ET AL	31-A	527	1922	13765-A
BOSSOM	LYALL	BENJAMIN E BOSTON	32-B	65	1923	22474-B
BOSTON	MINNIE V	ESTELLE V BOSTON	32-B	292	1923	22920-B
BOSTON	JOHN JAMES					

NAME OF DEFENDANT		NAME OF COMPLAINANT	DOCKET	PAGE	YEAR	FILE NO.
BOSSOM	E READ	GEORGIA A BOSSOM	33-B	71	1924	23694-B
BOSTON	BERTHA	ALEXANDER BOSTON	33-B	104	1924	23760-B
BOSTON	ANNIE RUTH	EXPARTE	33-A	113	1924	14404-A
BOSTON	BLANCHE M	WILLIAM L BOSTON	33-B	604	1924	24728-B
BOSSI	GERALDINE L	JAMES A BOSSI	34-B	31	1925	24799-B
BOSLEY	MARY R	J HOOPER EDMONDSON ET AL	7-A	394	1898	3753-A
BOSWELL	W C (PUR)	THE CALVERT BANK	34-P	592	1925	25888-B
BOSLEY	HENRY CLAY ALSO KNOWN AS HARRY C	JOSEPHINE P BOSLEY	35-B	761	1926	27701-B
BOSIEN	CHARLES B	EMMA R BOSIEN	35-B	818	1926	27814-B
BOSTON	JAMES H	MARY BOSTON	36-B	382	1927	28851-B
BLOS	JOSEPH S	ANNA B BLOS	37-B	263	1928	29794-B
BOSLEY	JAMES	EXPARTE	37-A	213	1928	16205-A
BOSLEY	JAMES	EXPARTE	37-A	214	1928	16206-A
BOSTIAN	RAYMOND					
BOSTIAN	GLADYS	CITY FINANCE CO	37-C	456	1928	1763-C
BOSLEY	CHARLES R	PEARL E BOSLEY	37-B	672	1928	30530-B
BOSSOM	VIOLA	MARY CROUCH ET AL	38-A	17	1929	16495-A
BOSMAN	GEORGE W	FLORENCE A BOSMAN	38-B	112	1929	30774-B
BOSTON	REV J M	REV FREDERICK DOUGLAS	38-A	159	1929	16633-A
BOSLEY	JAMES					
BOSLEY	SHERMAN A	EXPARTE	38-A	683	1929	17132-A
BOSLEY	BLANCHE					

B.ot

BOTH	HERMAN	DAVID REUS PERM L & S CO	1	174	1899	417
BOTTS	MARY E	PEARL ST PER B & S				
BOTTS	ALFRED	ASSN NO 2 & C	3-B	68	1894	2216-B
BOTTOMER	FREDERICK T	ROSA L BOTTOMER	6-B	239	1897	4028-B
BOTCHER	NELLIE	LOUIS BOTCHER	6-B	261	1897	4069-B
BOTTOMER	KATE	CHARLES W FIELD	6-B	296	1897	4133-B
BOTTS	MARY E	ALFRED BOTTS	8-B	293	1899	5349-B
BOTTNER	CATHERINE	SEBASTIAN BOTTNER	9-B	168	1900	5838-B
BROTHERHOOD OF RAILROAD TRAINMEN & C THE		ELIZABETH REDMOND ADMRX & C	11-A	4	1902	5337-A
BOTHE	KATIE	CHARLES F BOTHE	11-B	73	1902	6995-B
BROTHERHOOD OF R R TRAINMEN OF THE STATE OF OHIO		ANNIE G KAFFENBERGER	11-A	265	1902	5605-A
BLOTTENBURGER	FRANCIS W	MAYOR & CITY COUNCIL OF BALTO	12-A	143	1903	5865-A
BOTTOMLEY	THOMAS F (PUR)	WILLIAM F SHERWOOD ET AL	11-A	296	1902	5636-A
BOTZLER	COLUMBUS ZANE EXECUTOR	WILLIAM J O'BRIEN JR ADMR	12-A	197	1903	5919-A
BOTELER	COLUMBUS ZANE EXECUTOR					
BOTELER	COLUMBUS ZANE					
BOTELER	CASSANDRA					
BOTELER	GEORGE M					
BOTELER	AMELIA ANN	WILLIAM J O'BRIEN JR (TRUSTEE)	15-A	154	1906	7078-A
BOTELER	LILLIE E					
BOTELER	RUTH N					

NAME OF DEFENDANT		NAME OF COMPLAINANT	DOCKET	PAGE	YEAR	FILE NO.
BOTT	REV FERDINAND (PRESIDENT)	ANNA B ZERHAUSER	10-A	199	1901	5099-A
BROUGH	J HOWARD	GERTRUDE BROUGH	17-B	170	1908	10235-B
BLOTTENBERGER	PHILIP	MARY LOUISE BLOTTENBERGER	17-B	213	1908	10316-B
BROTMAN	ROSA					
BROTMAN	BENJAMIN	GEORGE A STEELE	17-B	323	1908	10523-B
BLOTTENBERGER	PHILIP	MARY LOUISA BLOTTENBERGER	18-B	73	1909	10690-B
BROTMAN	SOSE (PUR)	DANIEL GREENBAUM	19-B	309	1910	11654-B
BOTELER JONES COMPANY ETC (THE)		EXPARTE	20-A	165	1911	8802-A
BOTELER	WILLIAM M (PUR)	GEORGE K PRITCH ET AL	21-B	339	1912	13045-B
BOTTOM	HARRY B	EDNA L BOTTOM	25-B	11	1916	15692-B
BLOTKAMP	JOHN (PUR)	EXPARTE CATHERINE CLIFFORD	25-A	61	1916	10288-A
BOTELER	FRANKLIN T	GLADYS L BOTELER	26-B	143	1917	16650-B
BOTTLEMACE	GEORGE	ETHEL BOTTLEMACE	28-B	130	1919	18001-B
BROTMAN	BENJAMIN					
BROTMAN	ABRAHAM	HARRY MERVIS ET AL	31-A	264	1922	13534-A
BROTMAN	BENJAMIN					
BROTMAN	ABRAHAM	ESTHER MERVIS	32-A	466	1923	14289-A
BOTELER	WILLIAM	MARGARET BOTELER	33-B	135	1924	23822-B
BOTHE	SALLIE J (PUR)	SALLIE J BOTHE	33-B	408	1924	24360-B
BOTELER	ALVA M					
BOTELER	BERTHA C	PAUL SCHALL	34-B	424	1925	25565-B
BOTERRA	SAMUEL					
BOTERRA	SADIE	LOUISE H BIEBERBACH	34-A	304	1925	15004-A
BOTELER	CHRISTINE	GEORGE P BOTELER	35-B	130	1926	26471-B
BOTELER	GEORGE P	CHRISTINE BOTELER	35-B	154	1926	26518-B
BROTEMARKLE	LUCILLE K	WILLIAM E BROTEMARKLE	35-B	635	1926	27459-B
BROTHMAN	HYMAN					
BROTHMAN	ROSE	A J WATKINS REALTY CO	35-A	286	1926	15378-A
BROTHUS	PAUL A	LOUIS J FISHBEIN	35-A	410	1926	15489-A
BLOTTENBERGER	JACOB	LILLIAN L BLOTTENBURGER	36-B	165	1927	28480-B
BROTMAN	JACK	KATHERINE BROTMAN	36-B	288	1927	28678-B
BROTHERS	MARGARET	EXPARTE	36-A	399	1927	15916-A
BROTMAN	ABRAHAM	BLOOM B & L ASSOC	37-C	166	1928	1196-C
BROTMAN	HERMAN					
BROTMAN	SARAH	CHARLES BAUERNFREUND	38-C	43	1929	1980-C
BOTELER	CHRISTINE B	GEORGE P BOTELER	38-B	135	1929	30820-B

NAME OF DEFENDANT		NAME OF COMPLAINANT	DOCKET	PAGE	YEAR	FILE NO.
BOULDIN	VIRGINIA ELIZA					
BOULDIN	AUGUSTUS	AMELIA MOSES	1	65	1889	168
BROUGHTON	M W	BALTO & OHIO R R CO	1	97	1889	114
BOULDEN	CATHERINE E	EXPARTE	1	290	1891	661
BOULDIN	AUGUSTUS	CATHERINE B TURNER	1	315	1891	733
BOUCHER	FRANCES	FRANCES BOUCHER & C	1	383	1891	852
BOULDIN	AUGUSTUS	NATHAN HAINES	1	350	1891	799
BROUMEL	ISABEL X					
BROUMEL	EMMA L	HARRIET H CONWAY ET AL	3-A	229	1894	2378-A
BROU (LE)	THOMAS K	LAURA STEWART	3-A	246	1894	2398-A
BOULDEN	CHARLES N	JOHN VALIANT	6-A	151	1897	3351-A
BOULDEN	CHARLES N					
BOULDEN	EMMA V	JOHN VALIANT	7-A	17	1898	3617-A
BOURKE	MARY	BERNARD H BOURKE	7-B	180	1898	4495-B
BOUCHER	LOUIS A	BLANCHE V BOUCHER	9-B	236	1900	5972-B
BOURNE	JAMES M	EXPARTE	10-A	116	1901	5016-A
BOURKE	SAMUEL F					
BOURKE	ELIZABETH A	HIRAM M BUCK	10-B	156	1901	6551-B
BOUIS	CLARENCE G (PURCHASER)	EDMONDSON AVE B & L ASSOC	10-B	188	1901	6614-B
BOURBON	ALFRED G	FLORENCE P BOURBON	12-B	235	1903	7937-B
BOUDON	AUGUSTIN VICTORIN	ANNIE BOUDON	13-B	87	1904	8096-B
BOULEVARD PERM B & L ASSO NO 1	OF BALTO CITY &C	OTTO BREGENZER	13-A	125	1904	6301-A
BOUNASS	GERTRUDE	JOSEPH BOUNASS	16-B	189	1907	9722-B
BOUCHET	CHARLES J (TRUSTEE)	ELLEN R MCALEER ET AL	16-A	315	1907	7573-A
BROUGH	J HOWARD	GERTRUDE BROUGH	17-B	170	1908	10235-B
BOULDEN	SAMUEL A	THE NEW CALVERT B&L ASSO NO 3 OF BALTO CITY	19-B	306	1910	11649-B
BOUCHAL	CAROLINE	JOSEPH BOUCHAL				
BOUCHAL	JOSEPH	CAROLINE BOUCHAL	21-B	180	1912	12736-B
BOUNDS	WILLIAM E	KATHERINE E BOUNDS	22-B	142	1912	13465-B
BOUIS	ROZIER L (PUR)	GEORGE SCHUMACKER	22-A	305	1913	9495-A
BOULSTER	LAWRENCE	MARGARET BOULSTER	24-B	95	1915	15098-B
BOUNDS	MILTON H (INFANT)	ANNA H BOUNDS INFANT ETC	24-B	111	1915	15128-B
BOUNASS	JOSEPH	GERTRUDE BOUNASS	28-B	2	1919	17746-B
BOUNDS	KATHERINE E	WILLIAM E BOUNDS	22-B	142	1913	13465-B
BROUGHON	LOTTIE M	JOSEPH BROUGHON	29-B	210	1920	19105-B
BOUCHER	WILLIAM SR	NATIONAL MFG COMPANY ETC THE	29-A	284	1920	11678-A
BOUGHNER	JAMES ROBISON GRAY					
BOUGHNER	ALICE GRAY	ELMER E CRUZER ET AL	30-A	172	1921	13001-A
BOUGHNER	ETHEL LOUISE					
BOULEVARD BLDG & LOAN ASSO INC (THE)		THE BOULEVARD PB&L ASSO	30-A	212	1921	13041-A
BOULEVARD PMT BLDG & LOAN ASSO NO 1 ETC (THE)		MARGARET MCCARRON	30-A	349	1921	13172-A
BOULEVARD PMT BLDG & LOAN ASSO NO 1 ETC (THE) (PUR)		THE BOULEVARD PB&L ASSO NO 1 OF BALTO CITY ETC	30-B	417	1921	20815-B
BOUCHER	WILLIAM JR	E PAUL HAMILTON INC ETC	31-A	340	1922	13607-A
BOUIS	ROZIER L					
BOUIS	LILLIE B	EQUITABLE BLDG & SAVS ASSO & C	32-B	279	1923	22897-B
BOUCHEL	WILLIAM J	WESLEY M YEARLEY ET AL	33-A	29	1924	14322-A
BOULDEN	MAGGIE	THOMAS BOULDEN				
BOULDEN	THOMAS	MAGGIE BOULDEN	33-B	302	1924	24151-B
BOUIS	ROZIER L					
BOUIS	LILLIE B	BERKENID BLDG & LOAN ASSO	34-B	117	1925	24969-B
BOULEVARD HEIGHTS LAND & IMPROVEMENT CO THE		UNCLE SAM SAVGS BANK	35-B	112	1926	26435-B
BOUNDS	LARRY W	LENNIS M BOUNDS	35-B	113	1926	26436-B
BOULDEN	BRANCHE	ANNIE BOULDEN	35-B	578	1926	27349-B

NAME OF DEFENDANT		NAME OF COMPLAINANT	DOCKET	PAGE	YEAR	FILE NO.
BOUNDS	HARRY C	SARA E BOUNDS	35-B	659	1926	27505-B
BOULEVARD BLDG & LOAN ASSO		IDA LIVINGSTON	36-B	5	1927	28123-B
BOUVIER	HENRIETTA					
BOUVIER	MAURICE	COLONIAL TRUST CO ET AL	36-A	11	1927	15538-A
BOULDIN	WILLIAM	ETTA MAY BOULDIN	36-B	110	1927	28331-B
BLOUSE	ELIZA J	EXPARTE	36-A	80	1927	15609-A
BLOUSE	JOHN B	EXPARTE	36-A	81	1927	15610-A
BOULEVARD BLDG & LOAN ASSOC THE		IDA LIVINGSTON	36-B	359	1927	28792-B
BOULDEN	LAURA B	CRIS C BOULDEN	36-B	470	1927	29018-B
BOUDENARD	WESLEY G					
BOUDENARD	ELLA R	MORTGAGE FINANCE CO	36-C	387	1927	765-C
BROUGHTON	KELLUM	MARY BROUGHTON	36-B	562	1927	29191-B
BOULEVARD SMART SHOP		ISIDORE KUTEK	37-A	221	1928	16212-A
BOUIS	BLANCHE O	LOYOLA PERM BLDG ASSOC	37-C	406	1928	1655-C
BOUCHELLE	MARY ALICE					
BOUCHELLE	WILLIAM TAYLOR	CORNELIA ROSS MCSHERRY	38-A	87	1929	16567-A
BOULEVARD B & L ASSOC (PUR)		BOULEVARD B & L ASSOC	36-C	342	1927	675-C

B.ov

BOVA	JENNIE	SALVATORE BOVA	35-B	958	1926	28075-B

B.ow

BOWMAN	BLANCHE IMOGENE	FANNIE I BOWMAN ET AL	1	17	1889	46
BROWN	LEWIS E	FRANKLIN WILSON	1	29	1889	83
BOWMAN	MARGARET A	RELIABLE SAVGS & LOAN ASSO & C	1	89	1889	225
BOWER	CHARLES H	BALTO & OHIO R R CO	1	97	1889	114
BROWN	W H					
BROWN	FRANCIS L					
BROWN	JOHN W					
BOWERSOX	H B					
BOWLBY	R H	BALTO & OHIO R R CO	1	97	1889	114
BROWN	T					
BROWN	JOHN					
BROWN	WILLIAM A					
BROWN	WILLIAM H					
BROWN	EVAN D					
BROWN	NELLIE D	CHARLOTTE M WARFIELD	1	148	1890	355
BROWN	JOSEPH H					
BROWN DRAPER & CO		EDWARD H VAN INGEN ET AL	1	150	1890	358
BROWN	--					

NAME OF DEFENDANT		NAME OF COMPLAINANT	DOCKET	PAGE	YEAR	FILE NO.
BROWN & BAILEY		EDWARD H VAN INGEN ET AL	1	150	1890	358
BROWN	WILLIAM J	EXPARTE	1	155	1890	371
BROWN GRAVES & COMPANY		EXPARTE	1	155	1890	371
BOWERS	GEORGE					
BOWERS	IDA M	JACOB ZAPP ET AL	1	164	1890	394
BOWERS	ANNA M					
BOWERS	GEORGE O					
BOWERS	JOSEPH E	EXPARTE	1	198	1890	469
BROWN	HARRIET	THOMAS BROWN	1	267	1890	634
BROWN	SARDINIA ARABELL	GEORGE M BROWN				
BROWN	GEORGE W	SARDINIA A BROWN	1	271	1890	642
BOWERS	THOMAS M	EXPARTE	1	301	1891	702
BROWN	MARIE	FREDERICK PRINZ ET AL	1	405	1891	893
BOWMAN	GEORGE					
BOWMAN	EDWINA	PATAPSCO BLDG & SAVGS ASSO	1	410	1891	905
BROWN	ALEXANDER	WILLIAM EBEL ET AL	1	412	1891	908
BOWIE	CARLTON W	C H S SNEAD ET AL	1	416	1891	914
BOWIE	CARLTON W	M M POIST ET AL	1	452	1891	984
BROWN	SUSAN A V	CHARLES BROWN	1	498	1891	1086
BROWN	EMMA C					
BROWN	THOMAS	JOHN K BROWN ET AL	2	65	1892	1267
BROWN	ANNIE					
BOWSER	ANNIE L	JAMES E BOWSER				
BOWSER	JAMES E	ANNIE L BOWSER	2	66	1892	1270
BOWMAN	ISAAC S	IRA A OURSLER	2	104	1892	1356
BROWN	GEORGE					
BROWN	LAURA J	ALEXANDER BROWN ET AL	2	206	1892	1558
BROWN	LILLIE L	ROBERT L BROWN	2	223	1892	1591
BOWERS	FRANK K					
BOWERS	FRANK K & CO	JOHN L WALTER & C	2	256	1893	1655
BOWIE	CARLTON W					
BOWIE	ANNIE E	M M POIST ET AL	2	264	1893	1673
BOWIE	WASHINGTON	MARY P BOND & C	2	272	1893	1687
BROWN	WILLIAM M	NORA BROWN ✓	2	342	1893	1829
BROWN	GEORGE B					
BROWN	DAVID P					
BROWN	AMELIA					
BROWN	ANNA E					
BROWN	SARAH F					
BROWN	ELLA E					
BROWN	SARAH	MARY WILLIAMS ET AL	2	417	1893	1995
BROWN	HARRIETT					
BROWN	WILLIAM					
BROWN	BRISTOR OR BRISTOL (UNKNOWN HEIRS OF)					
BROWN	HENRY	FREDERICK FISCHER ET AL	3-A	19	1894	2120-A
BROWN	ERNESTINE	EXPARTE	3-A	29	1894	2131-A
BOWMAN	FLORENCE EDITH					
BOWMAN	KATHARINE ELIZABETH	LOUISA P BOWMAN ET AL	3-A	59	1894	2172-A
BROWN	AMELIA J					
BROWN	ROSA	JOHN M PRELLER ET AL	3-A	81	1894	2210-A
BROWNING	CATHERINE	LAVINIA E MEYERS	3-A	85	1894	2218-A

NAME OF DEFENDANT		NAME OF COMPLAINANT	DOCKET	PAGE	YEAR	FILE NO.
BROWNING	HARRY C	LAVINIA E MYERS	3-A	85	1894	2218-A
BROWN	WILLIAM	CHARLES MYOHL & C	3-A	98	1894	2232-A
BROWN	FRANCIS SHUNK	NATIONAL BANK OF COMMERCE & C	3-A	107	1894	2242-A
BOWIE	VIOLETTA L					
BOWIE	EDMUND C	IDA M BOWIE & C	3-B	37	1894	2153-B
BROWN	GEORGE T	MAMIE A BROWN	3-B	43	1894	2166-B
BOWLING	CORA E	H LEE BOWLING	3-B	62	1894	2204-B
BOWERS	JOSEPH E	ANNIE BOWERS	3-B	108	1894	2293-B
BROWN	ANNIE L					
BROWN	HARRY T	CHARLES CRONHARDT	3-B	135	1894	2355-B
BOWEN	RUBY					
BOWEN	WALTER	CHARLES B ROGERS ET AL	3-A	182	1894	2324-A
BROWN	WILLIAM A	MINNIE BROWN	3-B	174	1894	2433-B
BROWNLEY	WILLIAM A	HOWARD PERM BLDG ASSOC & C	3-B	179	1894	2442-B
BROWN	GLEASIE					
BROWN	LIDA JOSEPHINE	ELIZA B BROWN (WIDOW)	3-A	244	1894	2396-A
BROWN	CHARLES MELVILLE					
BROWN	LEVI DOLOFF					
BROWN	MINNIE	WILLIAM H BROWN	3-B	174	1894	2433-B
BROWN	WILLIAM M	NORA BROWN	4-B	10	1895	2530-B
BROWN	HARRIETT	JAMES HOWARD BROWN	4-A	49	1895	2478-A
BROWN	LLOYD	HELEN BROWN	4-B	81	1895	2672-B
BOWEN	JOSEPH L	ALVA HUBBARD & CO	4-A	85	1895	2532-A
BROWN	VICTORIA	JAMES BROWN	4-B	113	1895	2734-B
BOWEN	JOSEPH L	WILLIAM E HUFFER	4-A	138	1895	2586-A
BROWN	GEORGE TUPPER	THE CUMBERLAND GLASS MFG CO & C	4-A	139	1895	2587-A
BOWEN	THOMAS W	FREDERICK H BAEHR	4-A	149	1895	2596-A
BROWNE	MARY HELEN					
BROWNE	HORACE B					
BROWNE	T PARKIN					
BROWNE	MARY FRANCES	SAMUEL C CHEW TRUSTEE & C	4-A	165	1895	2609-A
BROWNE	SARAH CHARLOTTE					
BROWNE	THOMAS H A					
BROWNE	MARY HELEN S					
BROWNE	ANNE MARY					
BROWN	LUCY E	DENNIS H BROWN	4-B	172	1895	2850-B
BOWES (WIDOW)	THERESA L	GUSTAVE A ROMOSER	4-A	241	1895	2683-A
BOWEN	DANIEL	BETHENIA B BOWEN	4-B	195	1895	2894-B
BROWN	VACHEL J					
BROWN	JOSEPH M	THE HOME INS CO OF N Y	4-A	251	1895	2694-A
BROWN V J AND SONS						
BROWN	WILLIAM P					
BOWEN	EMMA J	CHARLES H M BOWEN	4-B	202	1895	2908-B
BROWNE	MARY W					
BROWNE	MARGARET W	MARGARET W CLARK & C	4-A	286	1895	2734-A
BROWNE	MARION TRACY					
BROWN	KIRK	JOSEPH B MITCHELL JR ADMR & C	4-A	288	1895	2735-A
BROWN	HENRY C	EXPARTE	4-A	290	1895	2738-A
BOWMAN	LOUISA P					
BOWMAN	GEORGE	JOHN T MORRIS EXECUTOR	4-A	305	1895	2758-A
BOWMAN	FLORENCE EDITH					
BOWMAN	KATHARINE ELIZABETH					

NAME OF DEFENDANT		NAME OF COMPLAINANT	DOCKET	PAGE	YEAR	FILE NO.
BROWN	CHARLES W	THE WESTERN NATIONAL BANK OF BALTO	4-A	322	1895	2775-A
BOWLING	CORA E	H L BOWLING	4-B	281	1895	3059-B
BROWN	ELEANORA	THE WESTERN NAT'L BANK OF BALTO	4-A	322	1895	2775-A
BOWERS	THERESA L	GUSTAVE A ROMOSER	4-A	241	1895	2663-A
BROWN	WILLIAM BURGEN	MARY AGNES BROWN	5-B	34	1896	3137-B
BROWN	BENJAMIN H	SADIE E BROWN	5-B	42	1896	3152-B
BOWIE	ALBERT	THOMAS S WATERS JR ET AL	5-A	100	1896	2900-A
BROWN	ALEXANDER (TRUSTEE)	VIRGINIE GOLDBER	5-A	145	1896	2945-A
BROWN	STEWART (EXECUTOR)	FREDERICK DALLAM ETC	5-A	158	1896	2958-A
BROWN	JOHN B	JESSUP & MOORE PAPER CO ET AL	5-A	192	1896	2992-A
BOWEN	JOSEPH L)					
BOWEN	THOMAS E)	JAMES O'MEARA	5-A	195	1896	2995-A
BROWNE	TEDFORD	EXPARTE	5-A	205	1896	3005-A
BROWN STREET BLDG ASSO NO 11	& C	GEORGE B SPEDDEN	5-A	227	1896	3027-A
BOWEN	GEORGE W	JESSE F ELY	5-A	328	1896	3028-A
BOWEN	JESSE	MARY E MCAFEE ET AL	5-A	184/ / 191	1896	2984-A
BOWEN	THOMAS E	WEST BALTO PERMT MUTL BLDG ASSN	6-B	13	1897	3581-B
BOWEN	ANNA D)					
BOWEN	JOHN)	MELVIN F ROBINSON ET AL	6-A	118	1897	3318-A
BROWN	REBECCA	HEZEKIAH BROWN	6-B	119	1897	3791-B
BOWEN	BERNARD T	PHOENIX PERPTL L & B ASSN	6-B	140	1897	3831-B
BROWN	STEWART)					
BROWN	ARTHUR GEORGE)	SALLY O GUNN ET AL	6-A	173	1897	3373-A
BROWN	KERNER F	AUGUST BECKER	6-A	184	1897	3384-A
BROWN	EMMA H)					
BROWN	WILLIAM)	ANNA S LOEBER	6-A	214	1897	3414-A
BROWN	JAMES A	MARY A BROWN	6-B	226	1897	4003-B
BROWN	GEORGE W	MARY E BROWN	6-B	250	1897	4047-B
BROWN	ALFRED	HENRY PFEFFERLING	6-A	340	1897	3540-A
BOWEN	BERNARD F	JOHN E BUCK	7-A	29	1898	3629-A
BROWN	ISAAC	LOUIS GORDON	7-A	10	1898	3610-A
BROWN	MARY E	JAMES L GILBERT ET AL	7-A	72	1898	3677-A
BROWNLEY	IDA)					
BROWNLEY	HIRAM W)	EDWARD WARREN BRANNON ETC	7-A	112	1898	3712-A
BROWN	J ALEXANDER)					
BROWN	KATE CLIFFORD)	WILLIAM F ROGERS & C	7-A	143	1898	3743-A
BROWN	WILLIAM H JR)					
BROWN	JOHN HENRY	JOSEPHINE BROWN	7-B	155	1898	4445-B
BROWN	HENRY C)					
BROWN	FANNIE)					
BROWN	JOSEPH M)					
BROWN	SALLIE CARROLL)					
BROWN	HOWARD)					
BROWN	WILLIAM T)					
BROWN	CHARLES)	CHARLES R COOK ET AL	7-A	192	1898	3792-A
BROWN	MARY)					
BROWN	FRANK)					
BROWN	GEORGE)					
BROWN	MARY)					
BROWN	ALBERT)					
BROWN	STEWART B	CARRY E BROWN	7-B	226	1898	4564-B
BROWN	LAURENCE W	ARTHUR V MILHOLLAND	7-B	245	1898	4621-B

NAME OF DEFENDANT		NAME OF COMPLAINANT	DOCKET	PAGE	YEAR	FILE NO.
BROWN	MARY R	ARTHUR V MILHOLLAND	7-B	245	1898	4621-B
BROWN	BENJAMIN J	LINDA A BROWN	7-B	256	1898	4641-B
BOWEN	MARY C	JULIA GOLDMAN ASSIGNEE	7-B	300	1898	4726-B
BROWN	TILLIE	JOHN BROWN	7-B	309	1898	4745-B
BOWLING	KATE E	WILLIAM F BOWLING & C	8-B	1	1899	4779-B
BROWNLEY	EDMUND H (TRUSTEE)	GUS KET KEMETHY	8-A	39	1899	4039-A
BROWN	ELENORA)					
BROWN	CHARLES W)	EXCHANGE PER B ASSO OF BALTO CITY	8-B	42	1899	4860-B
BOWLING	KATE E	WILLIAM F BOWLING & C	8-B	66	1899	4908-B
BROWN	GEORGE W)					
BROWN	ANNA)	SARAH P BROWN ET AL	8-A	82	1899	4082-A
BOWEN	JOSIAS S)					
BOWEN	IDA E)	JOHN HUBERT	8-B	119	1899	5015-B
BOWEN	HARRY B	SO BALTO PRO PB&L ASSO & C	8-B	121	1899	5019-B
BROWN	DANIEL	FLORENCE BROWN	8-B	150	1899	5074-B
BROWN	J WILSON	EXPARTE	8-A	226	1899	4226-A
BROWN	JAMES HOWARD	SAFE DEP & TRUS CO & C ET AL	8-A	229	1899	4229-A
BROWN	CHARLOTTE)					
BROWN	T MORRIS)	HENRY C THYSON ET AL	8-A	246	1899	4246-A
BROWN	NANNIE	TOWNSEND SCOTT ET AL	8-A	161	1899	4161-A
BOWMAN	KATHARINE E	LOUISA P BOWMAN	8-A	337	1899	4337-A
BROWN	BENJAMIN P	PENINSULA CONSTRUCTION CO	8-A	341	1899	4341-A
BOWIE	VIOLETTA L	EDMUND C BOWIE	8-B	329	1899	5416-B
BOWDOIN	HENRY J	MARY BAUERNSCHMIDT	8-A	372	1899	4372-A
BOWEN	JOHN C (CASE A))		8-B	362	1899	5478-B
BOWEN	JOHN C (CASE B))	PROGRESSIVE PERM BL&S ASSN & C	8-B	363	1899	5479-B
BOWEN	JOHN C (CASE C))		8-B	363	1899	5480-B
BROWN	SARAH	CHARLES BROWN	9-B	31	1900	5569-B
BROWN	FREDERICK S	BESSIE E BROWN	9-B	34	1900	5575-B
BOWMAN	HENRY R	PHILIP PETERSON	9-A	30	1900	4530-A
BOWMAN	PHILIP	FEDERAL PERMT BLDG ASSOC	9-B	36	1900	5580-B
BROWN	ELIZABETH	WILLIAM H UMBACH	9-A	43	1900	4543-A
BROWN	ELIZABETH	L B FRANKLIN ROBERTS	9-A	44	1900	4544-A
BOWERS	WILLIAM THOMAS	JOHN E BOWERS	9-A	70	1900	4570-A
BOWEN	HENRY CLAY	MAGGIE M BOWEN	9-B	69	1900	5645-B
BOWEN	HATTIE	FRED A JAMES	9-B	94	1900	5694-B
BOWMAN	ISAAC S)					
BOWMAN	SUSAN C)	ROBERT BIGGS —	9-B	98	1900	5702-B
BOWERS	EDWARD G)					
BOWERS	GRACE MARY)					
BOWERS	MARY E)					
BOWERS	IDA LOUISA)	EMMA LOWE ET AL	9-A	164	1900	4664-A
BOWERS	HENRY)					
BOWERS	ALICE J)					
BOWERS	GEORGE F)					
BOWEN	EDWARD M	ANNIE E BOWEN	9-B	196	1900	5893-B
BROWNING	CORNELIA SKINNER)					
BROWNING	GEORGE R)	JOHN T WEST	9-B	209	1900	5918-B
BROWNING	WILLIAM P)					
BROWNE	TEDFORD	CHRISTINA BROWNE	9-B	220	1900	5940-B
BROWNE	FLORENCE V	BENJAMIN H BROWN	9-B	221	1900	5942-B
BROWNING	CORNELIA	LAFAYETTE PERPL BLDG ASSN	9-B	253	1900	6004-B

NAME OF DEFENDANT		NAME OF COMPLAINANT	DOCKET	PAGE	YEAR	FILE NO.
BROWNING	GEORGE R	LAFAYETTE PERPL BLDG ASSN	9-B	253	1900	6004-B
BROWN	CHARLES	MARY ELIZABETH GREEN	9-A	263	1900	4763-A
BROWNING	CORNELIA S					
BROWNING	GEORGE B	JOHN T WEST	9-A	288	1900	4788-A
BOWERS	HARRY					
BOWERS	MARIA	JEFFERSON PMT B&L ASSO & C	9-B	311	1900	6115-B
BROWNING	GEORGE R	CORNELIA BROWNING	9-B	339	1900	6165-B
BROWN	LUTHER H					
BROWN	MABLE I	J ALEXANDER HILLEARY	9-B	346	1900	6184-B
BOWEN	MARY FRANCIS					
BOWEN	REBECCA J	CHARLES BENJAMIN BOWEN	9-A	330	1900	4830-A
BOWEN	JOHN FRANKLIN					
BOWEN	CHARLES BENJAMIN					
BROWNE	TEDFORD	DAVID REUS PL&S CO OF BALTO CITY	10-B	47	1901	6338-B
BROWN	WILLIAM P	MARGARET A BROWN	10-B	80	1901	6404-B
BROWN	EMMA H					
BROWN	WILLIAM E	FRED'K AVE BLDG ASSO OF BALTO CITY	10-B	82	1901	6407-B
BROWN	WILLIAM HENRY	EXPARTE	10-A	156	1901	5056-A
BROWN	WILLIAM E (PUR)	FREDERICK AVE BLDG ASSO & C	10-B	82	1901	6407-B
BROWN	MATTHEW	WAVERLY BLDG ASSO OF BALTO COUNTY	10-B	117	1901	6476-B
BROWN	ROBERT	MARGARET BROWN	10-B	120	1901	6481-B
BROWN	GEORGE	EXPARTE	10-A	235	1901	5135-A
BROMWELL	FRANCES R R (PUR)	FRANCES R R BROMWELL	10-A	246	1901	5146-A
BROWN	H CARROLL	JAMES MCEVOY & C	10-A	381	1901	5281-A
BROWN	SAMUEL Q	GEORGE W LANDON ET AL	10-A	401	1901	5301-A
BROWN	GEORGIANNA C					
BROWN	JOHN H JR	ELIZABETH P LOCKE ET AL	11-A	34	1902	5367-A
BROWN	GEORGIANNA C					
BROWN	JOHN H JR	CHARLES SHIPLEY	11-A	68	1902	5401-A
BROWN	F HOWARD	GRACE THURSTON BROWN	11-B	72	1902	6992-B
BROWN	HENRY C	SUSIE E BROWN	11-B	78	1902	7005-B
BROWN	CELESTIA	HENRY BROWN	11-B	93	1902	7034-B
BOWERS	MARIA	S ELIZABETH HITCHENS	11-A	140	1902	5473-A
BROWN	JOSEPH	HENRIETTA BROWN	11-B	122	1902	7092-B
BOWERS	JACOB H	GEORGE W RIFE	11-A	243	1902	5583-A
BROWN	HARRY H	MARIE K MÜLLER & C ET AL	11-A	32	1902	5365-A
BROWN	ELIAS HERMAN	LAURENCE DEVON	11-B	248	1902	7339-B
BROWN	JOHN W (PUR)	JOHN W BROWN ASSIGNEE &C	11-B	229	1902	7300-B
BROWN	MARTHA	EDWARD M BROWN	12-B	45	1903	7462-B
BROWN	WILLIAM B	LEON LEVI & C	12-A	109	1903	5631-A
BROWN ST BLDG ASSN NO 11 & C		ELIZABETH SMITH	12-A	154	1903	5876-A
BROWNLEY	SUSANNAH M					
BROWNLEY	WILLIAM A	FREDERICK M GLENDMEYER ET AL	12-A	157	1903	5879-A
BOWIE	WASHINGTON	JOHN A MURPHY	12-A	210	1903	5932-A
BROWN	ELWOOD K					
BROWN	M EMILY	ROYAL OAK PERM BLDG ASSN &C	12-B	136	1903	7642-B
BOWLING	CATHERINE J					
BOWLING	FRANK JR	FRANK K MURPHY ETAL EXECUTOR &C	12-A	239	1903	5961-A
BOWMAN	HENRY	ABRAM H COLMARY ET AL	12-A	255	1903	5975-A
BROWN	JOHN T	EMMA J BROWN	12-B	156	1903	7681-B
BOWERS	THOMAS M	SAFE DEPOSIT & TRUST CO OF BALTO	12-A	285	1903	6004-A
BROWN	HARRISON	MARIA L BOWERS ET AL	12-A	308	1903	6026-A

NAME OF DEFENDANT		NAME OF COMPLAINANT	DOCKET	PAGE	YEAR	FILE NO.
BROWN	BERT					
BROWN	LOUISA	MARIA L BOWERS ET AL	12-A	308	1903	6026-A
BROWN	BELL					
BOWIE	WASHINGTON JR	JOHN A MURPHY ET AL	12-A	210	1903	5932-A
BOWERS	FRANK K					
BOWERS	ROSS H	JOHN A MURPHY ET AL	12-A	210	1903	5932-A
BROWN	J WILCOX					
BOWDOIN	HENRY J	HUGO V ALTSHUL ADMR ET AL	12-A	380	1903	6094-A
BROWN	H CARROLL					
BROWN	GEORGE JR					
BROWN	IRWIN M	ALEXANDER BROWN ET AL	12-A	405	1903	6118-A
BROWN	HARRIET S					
BROWN	BESSIE M					
BROWN	FRANCIS	EDWARD BROWN	13-B	17	1904	7957-B
BOWDOIN	HENRY J					
BROWN	J WILCOX	GEORGE GUNTHER	13-A	26	1904	6206-A
BROWN	ALEXANDER					
BROWER	JAMES W	WILLIAM STEHLE	13-A	45	1904	6224-A
BOWES	PATRICK A					
BOWES	MARY A	JOHN ROCHE ET AL	13-A	52	1904	6230-A
BOWEN	WILLIAM A (EXECUTOR)					
BOWEN	HARRY H	BERTHA K HAX ET AL	13-A	87	1904	6264-A
BOWEN	BERTHA R					
BOWEN	EDWARD	ELSIE A CHENOWETH ET AL	13-A	88	1904	6265-A
BROWN	THEODORE	MARY BROWN	13-B	62	1904	8047-B
BOWEN	MARGARET GRACE (PUR)	JESSE TYSON TRUSTEE &C	12-A	427	1903	6138-A
BOWEN	GEORGE T (PUR)	EMILY J SIMS ET AL	13-A	72	1904	6250-A
BROWN	WILLIAM E	LEGION PERMT BLDG ASSOC	13-B	81	1904	8085-B
BROWN	ALFRED (PUR)					
BROWN	MELORA (PUR)	POSTAL BLDG ASSOC & C	13-B	46	1904	8015-B
BOWIE	ANNIE OATS					
BOWIE	EDMUND C	JESSE SLINGLUFF ADMR & C	13-A	118	1904	6294-A
BROWN	MELVILLE					
BROWN	OSCAR	SALVATORE SERIO	13-A	171	1904	6343-A
BROWN AND BROWN						
BROWN KETCHAM IRON WORKS &C		INTERNATIONAL TRUST CO OF MD	13-A	180	1904	6350-A
BROWN	WILLIAM					
BROWN	IDA M	MUTUAL PROT B&L ASSO OF BALTO CITY	13-B	139	1904	8199-B
BROWN	LEWIS	ELIZA SIMPSON	13-A	205	1904	6375-A
BROWN	WILLIAM H					
BROWN & GILLIAN		EXPARTE	13-A	261	1904	6421-A
BOWERS	HENRY SR	CARRIE HAMMERSLOUGH	13-A	269	1904	6429-A
BOWERS	MARY E (PUR)	JOHN W STEELE ET AL	12-A	426	1903	6137-A
BROWN	LILLIE B	PERRY A L BROWN	13-B	202	1904	8332-B
BOWMAN	LOUISA P					
BOWMAN	GEORGE	KATHARINE E BOWMAN & C	13-A	301	1904	6463-A
BROWN	IRVIN M	JAMES MCEVOY JR TRUSTEE ET AL	14-A	9	1905	6479-A
BROWN	C PINKNEY	COLUMBIA JONES	14-A	74	1905	6544-A
BROWN	EMMA V	WILLIAM B BROWN	14-B	55	1905	8476-B
BROWN	SARAH	JEROME BROWN	14-B	57	1905	8488-B
BOWLY	HENRY H					
BOWLY	DANIEL	WILLIAM BOWLY WILSON ADMR	14-A	166	1905	6636-A

NAME OF DEFENDANT		NAME OF COMPLAINANT	DOCKET	PAGE	YEAR	FILE NO.
BOWLY	CHARLES					
BOWLY	FITZHUGH					
BOWLY	MARY					
BOWLY	DANIEL					
BOWLY	MARGARET					
BOWLY	GRACE					
BOWLY	ARABELLA					
BOWLY	WILLIAM					
BOWLY	MARY					
BOWLY	JOHN					
BOWLY	LOUISA					
BOWLY	WILLIAM W					
BOWLY	JOHN H					
BOWLY	EDWARD D	WILLIAM BOWLY WILSON ADMR	14-A	166	1905	6636-A
BOWLY	HENRY H					
BOWLY	FRANKLIN H					
BOWLY	GEORGE W					
BOWLY	LOUISE					
BOWLY	EDMUND H					
BOWLY	GEORGE H					
BROWN	ROBERT P					
BROWN	MARY L					
BROWN	MARGARET					
BROWN	--------	WILLIAM BOWLY WILSON ADMR	14-A	176	1905	6636-A
BROWN	JUDSON					
BROWN	LAURASON					
BROWN	HANNAH					
BROWN	JUDSON					
BOWDOIN	WILLIAM GRAHAM JR					
BOWDOIN	KATHLEEN GORDON	KATHARINE GORDON BOWDOIN EX	14-A	198	1905	6667-A
BOWDOIN	JOHN JR	DAVID STEWART ADMR	14-A	203	1905	6672-A
BOWDOIN	KATHLEEN GORDON	EXPARTE	14-A	209	1905	6677-A
BOWDOIN	MARION GORDON	EXPARTE	14-A	210	1905	6678-A
BOWDOIN	MARION GORDON	KATHERINE GORDON BOWDOIN EX	14-A	198	1905	6667-A
BOWDOIN	WILLIAM GRAHAM JR	EXPARTE	14-A	211	1905	6679-A
BROWN ST BLDG ASSO NO 11 ETC		JOHN PRICE	14-A	342-	1905	6827-A
BROWN	CORDELIA	TOBIAS BROWN	14-B	161	1905	6687-B
BROWN	ANNIE E ADMX					
BROWN	ANNIE E	LOYOLA PERPTL BLDG ASSO ETC	14-A	348	1905	6833-A
BROWN	AMBROSE S					
BOWSER	JOSEPH	LAURA BOWSER	14-B	235	1905	6830-B
BOWERS	LENA (PUR)	ELEANOR M HILLEN ET AL	14-A	414	1905	6898-A
BROWN	JANE E	WILLIAM V BROWN	15-B	61	1906	8951-B
BROWN	EMMA V	WILLIAM B BROWN	15-B	63	1906	8955-B
BROWN	ARTHUR	MATTIE M BROWN	15-B	71	1906	8970-B
BOWMAN	CHARLES G	SALLIE C BANTZ	14-A	367	1905	6852-A
BROWN	CHARLES B					
BROWN	CORDELIA	EPHRAM MACHT	15-A	101	1906	7022-A
BROWN	NELLIE GARLITZ	EMORY CLAY BROWN	15-B	114	1906	9054-B
BROWN	ELIZABETH M	LIZZIE MCKNIGHT ET AL	12-A	441	1903	6151-A
BROWN	MARY VIRGINIA	EDWARD HOWARD BROWN	15-B	120	1906	9067-B
BROWN	ISRAEL H	CLARA J BROWN	15-B	123	1906	9071-B

NAME OF DEFENDANT		NAME OF COMPLAINANT	DOCKET	PAGE	YEAR	FILE NO.
BROWN	EMORY CLAY	NELLIE GARLITZ BROWN	15-B	114	1906	9054-B
BROWN	GEORGE T	HELENA BROWN	15-B	149	1906	9120-B
BROWN	AUGUSTA					
BROWN	REINHARD	MARIA ELIZABETH MESSERSMITH	11-A	225	1902	5565-A
BROWN	ROBERT M	IDA C BROWN	15-B	215	1906	9246-B
BROWN	DAVID	MADISON SQUARE PER BLDG ASSO ETC	15-B	225	1906	9266-B
BROWN	AARON A	CLIFTON PERM BLDG ASSO ETC	16-B	6	1907	9363-B
BROWN	ALEXANDER					
BROWN AND SONS	ALEXANDER	JAMES MCEVOY TRUSTEE ETC	16-A	15	1907	7277-A
BROWNE	MARY HELEN					
BROWNE	THOMAS HORACE BOWYER					
BROWNE	SARAH LEE MC C	SAMUEL C CHEW ET AL	16-A	28	1907	7290-A
BROWNE	THOMAS HORACE A					
BROWNE	MARY HELEN SCOTT					
BROWNE	T PARKIN SCOTT					
BROWN	JOHN C	THOMAS C WEEKS TRUSTEE	16-A	65	1907	7327-A
BOWDRE	DORA	SELMA KEIGHLER EXECUTRIX	16-A	170	1907	7433-A
BOWDRE	JULIAN L					
BOWDRE	DORA	SELMA KEIGHLER EXECUTRIX	16-A	191	1907	7454-A
BOWERS	CHARLES E (PUR)	WILLIAM J O'BRIEN JR TRUSTEE	15-A	154	1906	7078-A
BROWN	CHARLES T (PUR)	ISABEL M FRAME	16-A	98	1907	7361-A
BROWNING	JOSEPH D	MARY BROWNING	16-B	175	1907	9696-B
BROWN	CLARENCE O	INDEPENDENT BLDG & LOAN ASSOC	16-B	194	1907	9733-B
BOWERS	JACOB	SARAH A BOWERS	16-B	211	1907	9764-B
BROWN	CHARLES W	ANNIE V BROWN	16-B	213	1907	9768-B
BROWN	FRANK (COLLECTOR)	OWNERS REALTY CO OF BALTO CITY	16-A	323	1907	7581-A
BROWNE	SAMUEL	IDA BROWNE	16-B	271	1907	9877-B
BROWN	HEZEKIAH	MORNING STAR LODGE NO 3 KNIGHTS OF PYTHIAS OF THE CITY OF BALTO	17-A	21	1908	7650-A
BROWNFIELD	ROBERT L JR	CHARLES E GLADFELTER	17-A	22	1908	7651-A
BROWN	FRANK (COLLECTOR)	SOLOMON O'HOLLANDER	17-A	93	1908	7721-A
BROWN	FRANK (COLLECTOR)	JAMES H WHEELER ET AL	17-A	115	1908	7742-A
BROWN	FRANCIS A	CHARLES W BROWN	17-B	84	1908	10071-B
BOWERS	HENRY SR	WILHELMINA MICHAEL ET AL	17-A	153	1908	7776-A
BOWEN	JULIA A	HARRISON ROBINS	17-A	245	1908	7861-A
BROWN	KERNER F	WILLIAM C DOUGLAS ET AL	17-A	297	1908	7907-A
BROWN	FRANK (COLLECTOR)	MARIE ROSENBAUM	17-A	309	1908	7919-A
BROWN	FRANK (COLLECTOR)	MARY E KRAUSS	17-A	325	1908	7932-A
BROWN	FRANK (COLLECTOR)	THOMAS E BOND ET AL	17-A	327	1908	7934-A
BOWEN	CHARLES R	OLLIE E BOWEN	17-B	210	1908	10310-B
BROWN	ANDREW J (PUR)	E J W REVELL ADMR	16-B	123	1907	9595-B
BROWN	FRANK (COLLECTOR)	ELIAS A BLACKSHERE	17-A	368	1908	7968-A
BROWN	ALPHEUS W					
BROWN	NELLIE H	ADMONDSON AVE B & L ASSOC ETC	17-B	259	1908	10404-B
BROWN	DANIEL C (PUR)	SERENA BELL	17-A	305	1908	7915-A
BROWN	ELLA E	HENRY BROWN	17-B	327	1908	10530-B
BROWN	VERNON JOHN	EXPARTE	17-A	482	1908	8061-A
BROWN	HEZEKIAH (TRUSTEE)	ALBERT H MAYO ET AL	18-A	1	1909	8063-A
BROWN	FRANK (CITY COLLECTOR)	ESTHER EPHRAIM ET AL	18-A	17	1909	8079-A
BROWN	GEORGE	SAFE DEPOSIT & TRUST CO OF BALTO TRUSTEE	12-A	405	1903	6118-A
BROWN	GEORGE (TRUSTEE)					
BROWN	H CARROLL					
BROWN	IRWIN M					

NAME OF DEFENDANT		NAME OF COMPLAINANT	DOCKET	PAGE	YEAR	FILE NO.
BROWN	SARAH EVA	WILLIAM B BROWN	18-B	51	1909	10646-B
BROWN	BERNARD M	RENA BROWN	18-B	63	1909	10679-B
BOWER	ANN ELIZABETH					
BOWER	GUSTAV M	BENJAMIN G LATIMER ET AL	18-A	94	1909	8157-A
BROWN	GEORGE WASHINGTON	KATIE LOUISA BROWN	18-B	240	1909	11007-B
BROWN	ARTHUR L					
BROWN	ALICE L					
BROWN	CHARLES L					
BROWN	AGNES M	GEORGE L BROWN ET AL	18-A	229	1909	8279-A
BROWN	WILLIAM L (INFANT)					
BROWN	ALICE L (INFANT)					
BROWN	FANNIE A					
BOWMAN	SUSAN C	GEORGE GERST	18-A	232	1909	8282-A
BROWN	MARGARET D					
BROWN	H CARROLL					
BROWN	ELIZABETH L					
BROWN	GEORGE JR	JOHN WILSON BROWN ET AL	2	206	1892	1558
BROWN	IRWIN M					
BROWN	KATHERINE					
BROWN	FRANCIS W					
BROWN	ALEXANDER	LOUIS ELIE JOSEPH HENRY DA GALARD				
BROWN AND SONS	ALEXANDER	DE BRASSAC DE BEARN COUNT AND PRINCE OF BEARN AND CHALIAS	18-A	9	1909	8071-A
BOWERS	JAMES W (PUR)	FRANK M GIBSON	10-B	56	1901	6356-B
BROWN	MARY V					
BROWN	JOSEPH MANSFIELD	VICTORIA BRAGONIER ET AL	19-A	200	1910	8490-A
BROWN	MITCHELL NELSON	FLORENCE LILLIAN BROWN	19-B	191	1910	11430-B
BROWN	FRANK (COLLECTOR)	VERONICA VANDERMAST	19-A	228	1910	8513-A
BROWN	BENJAMIN H	EMMA B BROWN	19-B	213	1910	11472-B
BROWNLEE	NETTIE MAY					
BROWNLEE	JAMES L	BERTHA MEYER	19-B	224	1910	11495-B
BROWNLEY	C RAYMOND	THE WEYLER ST BLDG AND BANKING OF				
BROWNLEY	EVA F	A00 NO 1 OF BALTO CITY	19-B	241	1910	11526-B
BOWIE	WASHINGTON	FLORENCE E BOWIE	19-B	260	1910	11562-B
BROWN	HARRY C	CLARA V TYLER	19-A	316	1910	8593-A
BROWN	FRANK (COLLECTOR)	MERCHANTS B & S ASSO A CORPORATION	19-A	359	1910	8627-A
BROWN	HILDA B	CHARLES A BROWN	20-B	5	1911	11607-B
BROWN	HARRY A	NETTIE M BROWN	20-B	9	1911	11714-B
BROWN	GEORGIA B	WILLIAM H BROWN	20-B	11	1911	11717-B
BROWN	ELIZA	MARTIN P REYNOLDS	20-A	49	1911	8693-A
BOWIE	CHARLES LEE (PUR)	HELEN G CHASE	19-B	171	1910	11393-B
BROWN	J W	THE HIGHLAND LAND CO OF BALTO CITY	20-A	90	1911	8730-A
BOWEN	BERTHA					
BOWEN	ALEXANDER	J WILSON LEAKIN TRUSTEE ET AL	4-A	155	1895	2602-A
BOWEN	LOUISA					
BOWIE	CARTER LEE (TRUSTEE)					
BOWEN	BERTHA	THE ELVER BLDG COMPANY	20-A	120	1911	8759-A
BOWEN	BERTHA					
BOWEN	LOUISA	SAMUEL R BOYD	20-A	147	1911	8786-A
BROWN	SAMUEL	MOLLIE BROWN	20-B	222	1911	12131-B
BROWNE	SAMUEL T	ANNA M BROWNE	20-B	235	1911	12156-B
BROWN	SADIE	WILLIAM WALTER BROWN	20-B	307	1911	12294-B
BROWN	WILLIAM A	SAMUEL J WHEELER ET AL	20-A	249	1911	8874-A

NAME OF DEFENDANT		NAME OF COMPLAINANT	DOCKET	PAGE	YEAR	FILE NO.
BROWN	SOPHIA	SAMUEL J WHEELER ET AL	20-A	249	1911	8874-A
BROWN	WILLIAM A	SOPHIA E BROWN	20-B	322	1911	12319-B
BROWN	JOHN G	JULIA A BROWN	20-B	330	1911	12334-B
BOWDOIN	ALICE GRAHAM (ISABEL)	EXPARTE	20-A	277	1911	8901-A
BROWNING	CORNELIA L	J ROSS MCCOMAS ET AL	21-A	65	1912	8981-A
BROWN	LOUISA	CALEB H BROWN	21-B	143	1912	12663-B
BROWN	LOUIS	ELIZABETH BROWN	21-B	282	1912	12936-B
BOWERS	JAMES W (PUR)	JAMES W BOWERS	21-B	256	1912	12886-B
BROWN	SAMUEL	MARY BROWN	21-B	310	1912	12990-B
BOWEN	MARY	CHARLES H BOWEN	21-B	411	1912	13181-B
BROWN	GEORGE C	MATTIE M BROWN	22-B	54	1913	13290-B
BROWN	ROSE N	WALTER HEMSLEY ETC ET AL EX	21-A	4	1912	8921-A
BROWN	CLAUDE C	IDA B BROWN	22-B	119	1913	13418-B
BOWEN	EDWARD C	MARGARET BOWEN	22-B	181	1913	13541-B
BOWEN	HARRY W	METTIE M BOWEN	22-B	226	1913	13630-B
BOWNE	ROBERT T					
BOWNE	SARAH S	EXPARTE	22-A	222	1913	9421-A
BOWIE	CLARENCE K (PUR)	TITLE GUARANTEE & TRUST CO	22-B	215	1913	13608-B
BROWN	SARAH H	VICTOR G BLOEDE	22-B	378	1913	13922-B
BROWN	LEAH	WILLIAM H BROWN	22-B	394	1913	13951-B
BROWN	LYDIA B (PUR)	LYDIA B BROWN	22-B	355	1913	13881-B
BROWN	MARY EVELYN					
BROWN	MEDFORD J	WILLIAM DOUGLAS MILLER JR ET AL	22-A	328	1913	9513-A
BROWN	MEDFORD J (EXECUTOR)					
BROWN	GEORGE C	MATTIE M BROWN	22-B	435	1913	14031-B
BROWN	GILBERT	EXPARTE	22-A	355	1913	9533-A
BROWN	JAMES	AMERICAN SURETY CO OF NEW YORK	22-A	241	1913	9443-A
BROWN	CLAUDE C	IDA BELL BROWN	23-B	27	1914	14242-B
BROWN	CORNELIA					
BROWN	NEELY	BLANCHE BROWN	23-B	86	1914	14359-B
BROWN	ARTHUR	HELEN BROWN	23-B	96	1914	14376-B
BOWERS	CHARLES E (EXECUTOR)	WILHELMINA MICHAEL ET AL	17-A	153	1902	7776-A
BOWERSOX	MOLLIE E	RICHARD O BOWERSOX	23-B	117	1914	14418-B
BROWN	JOHN HEBB	JOHN NELSON LYNCH ET AL	23-A	105	1914	9697-A
BROWN	JULIUS	JAMES WARD ET AL	23-A	112	1914	9702-A
BROWN	AUBREY	ALICE Z BROWN	23-B	127	1914	14436-B
BROWN ST BLDG ASSO NO 11 OF BALTO CITY		JOHN M BUSKY ET AL	23-A	121	1914	9711-A
BOWERSOX	RICHARD O	MOLLIE E BOWERSOX	23-B	117	1914	14418-B
BROWN	JULIUS	SAMUEL N JOHNSON	23-A	124	1914	9714-A
BROWN	JULIUS (TRUSTEE)	MAYOR & CITY COUNCIL OF BALTO ETC	23-A	130	1914	9720-A
BROWN	ISAIAH P (PUR)	COMMONWEALTH BANK OF BALTO	23-B	138	1914	14456-B
BOWLES	FREDERICK B S	IDA S BOWLES	23-B	193	1914	14559-B
BROWN	ROBERT G I	NANNIE B BROWN	23-B	205	1914	14582-B
BROWNE	SAMUEL S	IDA BROWNE	23-B	232	1914	14634-B
BROWN	JULIUS (TRUSTEE)	GEORGEINE O ERB ET AL	23-A	130	1914	9720-A
BOWERS	AMELIA	EXPARTE	23-A	282	1914	9863-A
BROWN	ALICE E	MICHAEL J FLANNERY	23-A	299	1914	9879-A
BROWN	W MC CULLOH	THE CHES & POT TEL CO OF BALTO	23-A	305	1914	9885-A
BOWERSOCK	EDWARD G	HELEN H BOWERSOCK	24-B	9	1915	14930-B
BOWEN	GEORGE W					
BOWEN	CORA M	SOUTHWESTERN SURETY INS CO ETC	24-B	24	1915	14960-B
BROWN	HOWARD CARLYLE	EUGENIA HELENA CLARK	24-A	35	1915	9934-A

NAME OF DEFENDANT		NAME OF COMPLAINANT	DOCKET	PAGE	YEAR	FILE NO.
BROWN	JOHN F	EUGENIA HELENA CLARK	24-A	35	1915	9934-A
BROWN	WILLIAM A	SOPHIA E BROWN	24-B	31	1915	14974-B
BROWNE	BERTHA M	CHARLES E BROWNE	24-B	50	1915	15010-B
BROWN ST BLDG ASSO NO 11 OF BALTO CITY (THE)(PUR)		BROWN ST B A NO 11 OF BALTO CITY	24-B	26	1915	14964-B
BROWN WAREHOUSE CO OF BALTIMORE CITY		EXPARTE	24-A	105	1915	9999-A
BOWERS	ELIZABETH	MARY E RIAL ET AL	24-A	112	1915	10006-A
BROWN	HELEN AURELIA	HOWARD H BROWN	24-B	163	1915	15224-B
BROWN	CHARLES E	BANK OF HAMPDEN	24-B	196	1915	15287-B
BOWIE JR	WASHINGTON	GEORGE WM GUNTZ ET AL	24-A	219	1915	10117-A
BROWN	RUBY K (EXECX)	SAFE DEP & TR CO ETC ET AL	19-A	211	1910	8501-A
BROWN	EUGENIE M	MARY C TARBERT ET AL	24-A	218	1915	10116-A
BROWN	FRANCES A	CHARLES W BROWN	24-B	293	1915	15468-B
BOWDRE	A MEDORA)					
BOWDRE	JULIAN L)	SUSAN NORTH BELY (UNMARRIED)	24-A	305	1915	10190-A
BROWN	HENRY LEE	GRACE NEFF BROWN	25-B	44	1916	15758-B
BROWN	WAYMAN	LOUISE M BROWN	25-B	74	1916	15817-B
BROWN	SAMUEL E	FLORENCE M BOWEN	25-B	78	1916	15823-B
BROWN	ARTHUR A	HELEN L BROWN	25-B	95	1916	15878-B
BOWLES	THOMAS H	ARCHIBALD H. TAYLOR	25-A	137	1916	10360-A
BOWIE	ALICE	FRANK W BOWIE	25-B	175	1916	16112-B
BOWLES	THOMAS H ET AL	HARRY G.S. KINNER	25-A	161	1916	10382-A
BOWDEN	EDWARD	BERTHA L BOWDEN	25-B	216	1916	16092-B
BROWN	SAMUEL (PUR)	WILLIAM E GRAVES	25-A	167	1916	10388-A
BROWN	EDWARD E	EVA MAY BROWN	25-B	235	1916	16130-B
BROWN ST BLDG ASSO NO 11 OF BALTO CITY (PUR)		BROWN ST B A NO 11 OF BALTO CITY	25-B	185	1916	16032-B
BROWN	GEORGE B (INDIV)	CHARLES R SMITH	25-A	227	1916	10465-A
BOWEN	JULIUS LESLIE	MAUDE M BOWEN	25-B	299	1916	16247-B
BROWN	FRANCIS (PUR)	EXPARTE JAMES T MURPHY	25-A	115	1916	10339-A
BROWN	ELLA V	BASEL BROWN	25-B	313	1916	16274-B
BROWN	SALLIE	JAMES BROWN	25-B	344	1916	16330-B
BROWN	ABRAHAM)					
BROWN	ELIZABETH)	CHARLES J SPIELMAN ETC	26-A	22	1917	10555-A
BOWERMAN	JOHN C (PUR)	EXPARTE FRANCIS H BARCLAY	11-A	303	1902	5643-A
BROWN	ETHEL)					
BROWN	ISADORE)	SADYE ADLER ADMX ETC	26-A	43	1917	10576-A
BROWN	MARY W)					
BROWN	J FREDERICK)	MARY D BEACHAM INV TRUSTEE	26-A	78	1917	10609-A
BROWN	ANNA OR NANNIE	GEORGE HENRY BROWN	26-B	83	1917	16534-B
BROWN	JOHN	MAGGIE BROWN	26-B	127	1917	16618-B
BOWEN	JOSEPH S JR)					
BOWEN	ELIZABETH A)	SAFE DEPOSIT & TRUST CO TRUSTEE	26-A	137	1917	10662-B
BOWEN	ADELINE P)					
BOWEN	JACOB (PUR)	JACOB BROWN	26-B	176	1917	16713-B
BROWN	ARCHIBALD DOUGLASS	LILLIAN DODSON	26-B	263	1917	16880-B
BOWMAN	MINNIE E	OLIVER EARL BOWMAN ETC	26-B	335	1917	17013-B
BOWEN	MARY E	RICHARD E BOWEN	27-B	82	1918	17194-B
BROWN	GEORGE L)					
BROWN	WILLIAM L)	FRANCES A BROWN	27-B	87	1918	17205-B
BROWN	FRANCES A (PUR))					
BROWN	BERTHA	DORIE F BROWN	27-B	156	1918	17337-B
BROWN	ISAIAH P (PUR)	ALFRED J O'FERRALL	27-B	148	1918	17321-B
BROWN	ILA	JAMES E BROWN	27-B	227	1918	17471-B

NAME OF DEFENDANT		NAME OF COMPLAINANT	DOCKET	PAGE	YEAR	FILE NO.
BROWN	JOHN F	MARY L BROWN	27-B	231	1918	17479-B
BOWEN	CHARLES G (PUR))					
BOWEN	KATHERINE M (PUR))	EXPARTE VIOLA W WILGER	24-A	75	1915	9971-A
BROWN	ROBERT	BESSIE BROWN	27-B	284	1918	17581-B
BROWN	DAVID A	MARTHA A BROWN	27-B	285	1918	17583-B
BROWN	WILLIS A	ZACHARIAH BROWN	27-B	321	1918	17652-B
BROWN	ROSE	WILLIAM BROWN	28-B	75	1919	17892-B
BROWN	MARY	ELIJAH A BROWN	28-B	122	1919	17985-B
BROWN	GENEVIEVE	CHARLES A BROWN	28-B	127	1919	17995-B
BROWN	BENJAMIN)					
BROWN	CHARLES H)	EDWARD W SCOTT ET AL	28-A	89	1919	11120-A
BROWN	GEORGE)					
BROWN	A ANGOLA	MAYME V BROWN	28-B	170	1919	18079-B
BROWN	GEORGE W	LULA COLLINS BROWN	28-B	192	1919	18121-B
BROWN	BENJAMIN F (INDIV))					
BROWN	CHARLES H &)	EDWARD W SCOTT ET AL	28-A	112	1919	11141-A
BROWN	GEORGE N (TRUSTEE))					
BOWLING	ANNA M	JAMES T BOWLING	28-B	213	1919	18164-B
BOWEN	LLOYD E	IRENE BOWEN	28-B	245	1919	18217-B
BROWN	GEORGE W	AFRO AMER ORDER OF OWLS BALTO NEST NO 1	28-A	160	1919	11189-A
BROWN	EDWARD	MARIE BROWN	28-B	272	1919	18270-B
BROWN	CHARLES EDGAR	LILY MARIE BROWN	28-B	282	1919	18289-B
BROWNSTEIN	ISIDO C	GEORGE A MURRAY	28-A	183	1919	11211-A
BOWEN	IRENE	LLOYD E BOWEN	28-B	245	1919	18217-B
BROWN	CECIL E	MABEL E BROWN	28-B	296	1919	18315-B
BROWN	VERA	GEORGE L BROWN	28-B	307	1919	18335-B
BROWN	LENA P	SAMUEL B BROWN	28-B	331	1919	18377-B
BROWN	BENJAMIN J	BERTHA BROWN	28-B	378	1919	18467-B
BROWNLEY	SUSAN	MINNIE STANSBURY	28-A	277	1919	11308-A
BROWN	WILLIAM	MARY BROWN	28-B	389	1919	18488-B
BROWN	NORRIS F	BLANCHE R BROWN	28-B	475	1919	18647-B
BROWN	CHARLES A	CLARA C BROWN	28-B	493	1919	18677-B
BROWN	HAROLD N)					
BROWN	FLORENCE L)	JOHN J HURST	28-B	494	1919	18679-B
BROWN	GEORGE W	SUSIE W BROWN	29-B	8	1920	18709-B
BROWN	LAURA	OSBOURNE BROWN	29-B	140	1920	18970-B
BROWN	CHESTER	HELEN BROWN	29-B	145	1920	18979-B
BROWN	THOMAS W H	JENNIE GRACE BROWN	29-B	158	1920	19005-B
BROWN	SUSAN I	GEORGE W BROWN	29-B	179	1920	19046-B
BOWLEY	SAMUEL	HELEN BOWLEY	29-B	187	1920	19061-B
BROWN	OLIVIA	BENJAMIN BROWN	29-B	195	1920	19076-B
BROWN	EVA H (PUR)	SAFE DEP & TRUST CO ETC	4-A	163	1895	2608-A
BROWN	GRACE C	MOSES E BROWN	29-B	235	1920	19154-B
BROWN	JULIUS (PUR)	SAFE DEP & TRUST CO ETC	22-A	378	1913	9553-A
BROWN	WILLIAM	FANNIE BROWN	29-B	263	1920	19210-B
BROWN	BERNARD	BLANCHE BROWN	29-B	263	1920	19211-B
BROWN	EDWARD	AURELIA BROWN	29-B	274	1920	19232-B
BROWN	REBECCA M	WILLIAM J GEISENDAFFER	29-A	225	1920	11622-A
BROWN	WEBB F	SARAH E BROWN	29-B	295	1920	19274-B
BROWN	EDNA A)	MONTEBELLO BLDG & LOAN ASSO				
BROWN	THOMAS E)	OF BALTO COUNTY	29-B	309	1920	19300-B
BROWN	HEZEKIAH	GERTRUDE BROWN	29-B	316	1920	19312-B

NAME OF DEFENDANT		NAME OF COMPLAINANT	DOCKET	PAGE	YEAR	FILE NO.
BROWN	HALL E	LOTTA BROWN	29-B	326	1920	19332-B
BROWN	GEORGE W	SUSIE W BROWN	29-B	330	1920	19340-B
BROWN	ANNA	JAMES E BROWN	29-B	364	1920	19407-B
BROWNING	EDGAR B	WILLIAM H MINCH	29-A	309	1920	11703-A
BOWMAN	CHARLES A	HELEN W BOWMAN	29-B	377	1920	19432-B
BROWN	MATILDA	WALTER E BROWN	29-B	386	1920	19449-B
BROWN	AMBROSE S)					
BROWN	ANNIE Z)	CAROLINE G CARSTENS ETC	29-B	393	1920	19463-B
BOWERS	GEORGE R	LILLIE BOWERS	29-B	410	1920	19495-B
BROWN	J BURKLOE (PUR)	SAFE DEPOSIT & TRUST CO ETC	4-A	163	1920	2608-A
BOWSER	MARY A (PUR)	LULA BRIGHT	29-A	386	1920	11776-A
BOWEN	WALTER E	LULA BOWEN	29-B	492	1920	19655-B
BROWN	MARY L	ROBERT L BROWN	29-B	548	1920	19757-B
BOWEN	EMMA F	THE WEST BALTO BLDG ASSOC	29-B	572	1920	19800-B
BROWN	CHESTER ALEXANDER	CATHERINE HELENA BROWN	29-B	613	1920	19882-B
BROWNSTEIN	CADORE E	FRED BAUERNSCHMIDT BLDG ASSO ETC	29-B	633	1920	19919-B
BROWN	GEORGE W	SUSIE W BROWN	29-B	671	1920	19989-B
BROWN	ALICE G	CLIFFORD A BROWN	29-B	681	1920	20004-B
BROWN	HELEN	BENJAMIN BROWN ✓	30-B	52	1921	20111-B
BROWN	JAMES ERLE	MARIE C SCHLESSINGER BROWN	30-B	108	1921	20223-B
BROWN	MARIE (INFANT)	GEORGE GRAVES	30-A	93	1921	12023-A
BOWER	FRANK B	J ALBERT MARSHALL	30-A	100	1921	12030-A
BOWERS	RAYMOND G	LILLY A BOWERS	30-B	155	1921	20314-B
BOWERS	RAYMOND	PEARL BOWERS INFANT ETC	30-B	183	1921	20367-B
BROWN	IDA	B ST CLAIR BROWN	30-B	200	1921	20398-B
BOWDOIN	KATHERINE GORDON (TR))					
BOWDOIN	HENRY J)	KATHERINE BOWDOIN DAVIS ET AL	14-A	209	1905	6677-A
BOWDOIN JR	WILLIAM GRAHAM)					
BROWN	ARTHUR H	KATIE MAY BROWN	30-B	243	1921	20480-B
BROWN	WILLIAM O	HUDSON CEMENT & SUPPLY CO	30-A	189	1921	13018-A
BROWN	SAMUEL (PUR)	MARY L HISS ET AL	30-A	139	1921	12068-A
BROWN JR	T THOMAS	CHARLES HOLMAN WHITE	30-A	262	1921	13088-A
BROWN	J EARL	UNCLE SAM L & S CO NO 2,ETC	30-B	352	1921	20692-B
BROWN	ELMER	INEZ BROWN	30-B	386	1921	20757-B
BROWN	WILLIAM I)					
BROWN	EMORY)	MARY E BROWN ETC ET AL	30-A	326	1921	13151-A
BROWN	CLARENCE C)					
BROWN	JAMES E)					
BROWN	ANNE FLORENCE)					
BROWN	ANNE FLORENCE (ADMRX))					
BROWN	NATHAN	GEORGIA L BROWN	30-B	431	1921	20843-B
BROWN	M ELIZABETH (PUR)	UNCLE SAM LOAN & SAVGS CO NO 2	30-B	352	1921	20692-B
BROWN	JENNIE LEE	BENJAMIN H BROWN	30-B	462	1921	20902-B
BROWN	ELSIE	EXPARTE	30-A	415	1921	13229-A
BROWN	IVAN E	SARAH A BROWN	30-B	536	1921	21037-B
BROWNE	EMILY LATROBE	MERCANTILE TRUST & DEP CO OF BALTO	30-A	462	1921	13266-A
BROWNLEY	EDWIN H	THE COMMONWEALTH FINANCE CORP	31-A	10	1922	13292-A
BROWN JR	FRANK S R INFANT	ROBERT W JOHNSON ET AL	31-A	60	1922	13341-A
BROWN	ROSA	MITCHELL BROWN	31-B	124	1922	21366-B
BOWERS	ANNA E	GEORGE W BOWERS	31-B	143	1922	21402-B
BOWERS	GEORGE W	ANNA E BOWERS	31-B	143	1922	21402-B
BROWN	T THOMAS	HARRY O WILSON	31-B	214	1922	21544-B

NAME OF DEFENDANT		NAME OF COMPLAINANT	DOCKET	PAGE	YEAR	FILE NO.
BROWN	ELIZABETH C	HARRY O WILSON	31-B	214	1922	21544-B
BROWN	J ROGER	BESSIE V BROWN	31-B	260	1922	21632-B
BROWN	ABRAHAM J	MYRTLE E BROWN	31-B	273	1922	21657-B
BOWSER	ELLA	ROBERT BOWSER	31-B	290	1922	21690-B
BOWEN	JOHN	CLAUDIA ROSELLA BOWEN	31-B	419	1922	21942-B
BROWN	MINA C	BERTHA L WEHR	31-A	184	1922	13458-A
BROWN	EDWARD	ADDIE BROWN	31-B	452	1922	22001-B
BOWEN	CHARLES R (PUR))					
BOWEN	MYRTLE S (PUR))	EUREKA BLDG ASSOC OF BALTO CITY	31-B	202	1922	21519-B
BOWERS	MARTIN H	MARY BOWERS	31-B	500	1922	22093-B
BROWN	HAROLD NELSON)					
BROWN	FLORENCE LILLIAN)	DEPOSITORS BLDG ASSO OF BALTO CITY	31-B	556	1922	22194-B
BROWN	CHARLES A)					
BROWN	CORNELIUS (DETECTIVE))	THE A S ABELL CO ET AL	31-A	527	1922	13765-A
BROWN	GEORGE W)					
BROWN	TERRELL A	MABEL A BROWN	32-B	9	1923	22362-B
BROWN	GOBRIGHT D)					
BROWN	FLORENCE)	GEORGE W BROWN ET AL	32-A	40	1923	13861-A
BROWN	SARAH J)					
BOWMAN	AUGUSTA)					
BOWMAN	WALTER)	PAULINE SINGEWALD WIDOW ET AL	32-A	42	1923	13863-A
BOWMAN	LAILA R)					
BROWN	ELMER	FLORA WEBSTER BROWN	32-B	84	1923	22513-B
BOWEN	MARGARET	THE FRUGAL SAVGS & LOAN ASSO INC	32-B	99	1923	22543-B
BROWN	JAMES	NELLIE BROWN	32-B	110	1923	22564-B
BROWN	TERRELL A	MABEL A BROWN	32-B	287	1923	22910-B
BOWEN	EDITH W	JAMES BOWEN	32-B	295	1923	22927-B
BROWN	WILLIAM	SUSIE A BROWN	32-B	304	1923	22944-B
BROWN	EMMA D)	WORKINGMENS UNION PERM BLDG & SAVGS				
BROWN	JASPER R)	ASSO OF SOUTH BALTO NO 1	32-B	355	1923	23044-B
BROWN	LUTHER	ETHEL BROWN	32-B	384	1923	23101-B
BROWN	SALLIE	HENRY W BROWN	32-B	420	1923	23173-B
BROWN	MARGARET	JAMES E BROWN	32-B	439	1923	23209-B
BROWNE	JOSEPH C	HELEN K BROWNE	32-B	481	1923	23289-B
BROWN	BLANCHE	JOHN H BROWN	32-B	489	1923	23305-B
BROWN	HERBERT A (CASE A)(PUR)	GERMANTOWN PERM BLDG ASSO NO 2 &C	32-B	411	1923	23155-B
BROWN	SENA	IRWIN BROWN	32-B	506	1923	23335-B
BOWMAN	JOSEPH	ANNA BOWMAN	32-B	573	1923	23463-B
BROWN	EMMA	WILLIAM BROWN	32-B	622	1923	23552-B
BROWN	FRANCES J	CHARLES A BROWN	33-B	48	1924	23649-B
BROWN	ALFRED A (PUR))					
BROWN	JOSEPHINE J (PUR))	EXPARTE ELIZABETH BANGHART	31-A	72	1922	13352-A
BOWEN	CHARLES R (PUR))					
BOWEN	MYRTLE S (PUR))	EUREKA BLDG ASSO	31-B	99	1922	21318-B
BOWEN	CHARLES R (PUR))					
BOWEN	MYRTLE S (PUR))	EUREKA BLDG ASSO	31-B	100	1922	21319-B
BROWN	JAMES F	EMMA G BROWN	33-B	125	1924	23802-B
BROWN	HILDA B	WINSLOW D BROWN	33-B	186	1924	23924-B
BOWYER	JESSE	LILLIAN BOWYER	33-B	187	1924	23926-B
BOWEN	LITTLETON G (PUR)	TERMINAL PERMT BLDG & LOAN ASSO	33-B	31	1924	23615-B
BOWIE	CHARLES H)					
BOWIE	ELLA)	REVERDY M HALL JR ET AL	33-B	193	1924	23937-B

NAME OF DEFENDANT		NAME OF COMPLAINANT	DOCKET	PAGE	YEAR	FILE NO.
BOWEN	LOUIS A	EDNA A BOWEN	33-B	197	1924	23946-B
BOWERS	GEORGE S L	MARY M BOWERS	33-B	230	1924	24010-B
BROWN	WILLIAM C	SARAH N BROWN	33-B	252	1924	24055-B
BROWN	AGNES E	LE ROY E BROWN	33-B	300	1924	24147-B
BROWN	EDNA	ISAIAH L BROWN JR	33-B	398	1924	24340-B
BROWN	MOSES	LILLIAN J BROWN	33-B	402	1924	24348-B
BROWN	MATT	JANNIE BROWN	33-B	423	1924	24389-B
BROWN	W	E L M FISHPAW	33-A	345	1924	14629-A
BROWNE	BENNETT BERNARD	EXPARTE	33-A	355	1924	14639-A
BROWN	MARY E	BURRELL T BROWN	33-B	567	1924	24659-B
BOWERS	KENNETH A	HELEN K BOWERS	33-B	594	1924	24710-B
BOWEN	EDNA	LEWIS A BOWEN	33-B	197	1924	23946-B
BROWN	ELLA M	HARRY A BROWN	34-B	17	1925	24770-B
BROWN	FANNYE	HARRY BROWN	34-B	20	1925	24776-B
BOWEN	CHARLES R (PUR))					
BOWEN	MYRTLE S (PUR))	EUREKA BLDG ASSOC	34-B	43	1925	24823-B
BOWEN	CHARLES R (PUR))					
BOWEN	MYRTLE S (PUR))	EUREKA BLDG ASSOC	34-B	60	1925	24856-B
BROWN	SAMUEL (PUR)	LULA HILLEARY EPLER ET AL	33-A	280	1924	14560-A
BOWERS	HARRY C	LILLIE A BOWERS	34-B	191	1925	25114-B
BROWN	JOHN F	LILLIE BROWN	34-B	215	1925	25160-B
BOWMAN	CARRIE	JAMES H BOWMAN	34-B	221	1925	25173-B
BROWN	IDA E	CHARLES A BROWN	34-B	226	1925	25182-B
BROWN	SAMUEL)					
BROWN	ANNIE)	LULA HILLEARY EPLER ET AL	33-A	280	1924	14560-A
BROWN	MARY E	EXPARTE	34-A	147	1925	14835-A
BROWN	ALFRED A	AUSTRALIA BROWN	34-B	301	1925	25325-B
BROWN	MADISON	NATIONAL SURETY CO	34-A	162	1925	14848-A
BROWN	MADISON	R E C LOWE ET AL	34-A	162	1925	14848-A
BROWN	WILLIAM W	CHARLES N DEMENT ET AL	34-A	167	1925	14842-A
BROWN	MRS JOHN WESLEY (SCHOOL COMMSR)	HOWARD E YOUNG ET AL	34-A	186	1925	14870-A
BROWN	GEORGE GORDON	DELLA MAY BROWN	34-B	345	1925	25409-B
BOWEN	LOTA E	WILLIAM H BOWEN	34-B	379	1925	25476-B
BROWN	W CLARK	SIGRED A BROWN	34-B	361	1925	25460-B
BROWNE	JENNIE N)					
BROWNE	MARY N)	ISAAC LEA NICHOLSON JR ET AL	34-A	230	1925	14908-A
BROWNE	DE COURSEY)					
BROWN E	PAUL)					
BROWN	WILLIAM W	W WORTHINGTON MILSTEAD ET AL	34-A	240	1925	14917-A
BROWN	WILLIAM W	SAMUEL B HAYDEN ET AL	34-A	267	1925	14957-A
BROWN	REX J	ALICE R BROWN	34-B	474	1925	25662-B
BROWN	LEE E	LEONORA A BROWN	34-B	527	1925	25764-B
BROWN	WILLIE	HUGH BROWN	34-B	542	1925	25794-B
BOWIE	MARY CLAIRE	CITY REAL ESTATE COMPANY	34-A	321	1925	15019-A
BROWN	SADIE	SAMUEL BROWN	34-B	649	1925	25991-B
BROWN	CLIVE T (PUR)	THE EAVERLY GUILFORD B & L ASSO	34-B	529	1925	25769-B
BROWN	HOWARD	FELLS POINT BLDG ASSO	34-B	663	1925	26016-B
BROWNING	FRANCES	ROBERT BROWNING	34-B	709	1925	26104-B
BROWN	SAMUEL	VENUS BROWN	34-B	725	1925	26135-B
BOWLER	VIOLA	JOHN BOWLER	34-B	737	1925	26157-B
BROWN	JAY J	DOROTHY M BROWN	34-B	736	1925	26160-B
BOWEN	ANNA CATHERINE	WILLIAM J BOWEN	35-B	27	1926	26264-B

NAME OF DEFENDANT		NAME OF COMPLAINANT	DOCKET	PAGE	YEAR	FILE NO.
BROWN	JESSE	EVA BROWN	35-B	43	1926	26296-B
BOWEN	CHARLES R)					
BOWEN	MYRTLE S)	EUREKA BLDG ASSO & C	35-B	47	1926	26305-B
BROWN	MARY	RICHARD P BROWN JR	35-B	89	1926	26389-B
BROWN	ROXIE	RODERICK B BROWN	35-B	102	1926	26414-B
BOWERS	ELIZABETH MC D	WILLIAM R BOWERS ET AL	32-A	78	1923	13898-A
BROWN	CHARLES F)					
BROWN	FLORENCE E)	LIBERAL PERMT BLDG & LOAN ASSO	35-B	288	1926	26780-B
BOWER	OSCAR D	ANTON H CARSTENS	35-A	93	1926	15190-A
BOWERS	ELIZABETH	EXPARTE	35-A	110	1926	15203-A
BROWN	CARRIE	WALTER BROWN	35-B	452	1926	27103-B
BROWN	CLARENCE	ADDLEBERT BROWN	35-B	474	1926	27146-B
BOWEN	GEORGE F)					
BOWEN	GEORGANNA (HIS WIFE))	NANNIE H BROWN (WIDOW)	35-A	170	1926	15257-A
BOWEN	ALEXANDER (HIS WIFE))					
BOWERS	WILLIAM	EXPARTE	35-A	171	1926	15258-A
BROWN	HENRY	BLANCHE A BROWN	35-B	511	1926	27219-B
BROWN	ABRAHAM J (PUR)	FIDELITY P B & L ASSOC	35-B	454	1926	27108-B
BOWERS	ELIZABETH MC D (COM)	EXPARTE	35-A	110	1926	15203-A
BROWNE	BENNETT BERNARD	ISAAC LEA NICHOLSON JR ET AL	34-A	230	1925	14908-A
BROWN	LEO T	EVELYIN E BROWN ET AL	35-B	700	1926	27583-B
BOWLING CONSTRUCTION CO		CLARA A THOMAS	35-B	706	1926	27594-B
BROWN	MAZIE C	GEORGE UYLESS BROWN	35-B	707	1926	27597-B
BROWN	MEREDITH M	RIDGELY BLDG ASSOC	35-B	741	1926	27661-B
BOWERS	WILLIAM R)					
BOWERS	LILLIAN)	NANNIE HORNER BANTZ ET AL	35-A	318	1926	15406-A
BOWIE	BERTHA	CHARLES H BOWIE	35-B	751	1926	27671-B
BROWN	DAVID	HILDA BROWN	35-B	932	1926	28029-B
BROWN	C HOWARD (PUR)	AETNA MORTG CO	35-B	780	1926	27739-B
BROWN	WILLIAM W	ANDREW M RODERNUCK	35-A	455	1926	15527-A
BROWN	WILLIAM W	RALPH G THOMAS	36-A	1	1927	15528-A
BOWERS	GEORGE W	LENA C BOWERS	36-B	33	1927	28179-B
BOWEN	LEWIS A	EDNA M BOWEN	36-B	63	1927	28239-B
BOWERS	LEOLA P	MICHAEL L BOWERS	36-B	69	1927	28251-B
BOWMAN	HENRY JR	NELLIE BOWMAN	36-B	75	1927	28263-B
BROWN	HELEN	CLARA JONES ET AL	36-A	75	1927	15602-A
BROWN	SOPHIE C	HERBERT BROWN	36-B	167	1927	28446-B
BROWN	ETHEL	HENRY BROWN	36-B	176	1927	28463-B
BROWN	SOLOMON)					
BROWN	BERNARD)	MEYER PRINCE	36-A	137	1927	15664-A
BROWN BROTHERS	)					
BROWN	WILLIAM E	BARBARA BROWN	36-B	197	1927	28504-B
BROWN	HOWARD	MECHANICS REALTY CO	36-C	108	1927	215-C
BOWEN	THOMAS HOWARD)					
BOWEN	WILLIAM JOHN)	EXPARTE	36-A	161	1927	15687-A
BROWN	ANNA C)					
BROWN	ALBERTHA	EXPARTE	36-A	194	1927	15720-A
BOWMAN	ISAAC LINN	MARY E BOWMAN	36-B	264	1927	28632-B
BOWLEY	JULIUS GUY)					
BOWLEY	MARY LOU)	JOSEPH F GERLACK	36-C	173	1927	345-C
BROWN	MEREDITH M	BEACON PERM B & L ASSOC	36-C	188	1927	376-C
BROWN	BESSIE	MORRIS PATS	34-A	383	1925	15073-A

NAME OF DEFENDANT		NAME OF COMPLAINANT	DOCKET	PAGE	YEAR	FILE NO.
BROWN	JOHN M	MORRIS PATS	34-A	383	1925	15073-A
BOWDRE	MEDORA	SAFE D & T CO	36-A	213	1927	15735-A
BROWN	JOSEPH	NORTHEASTERN L & S ASSOC	36-C	195	1927	391-C
BROWN	TUBA					
BROWN	ANNA					
BROWN	LOUISE	FLOYD BROWN	36-B	305	1927	28712-B
BROWN	ADOLPH	BARBARA BROWN	36-B	306	1927	28714-B
BROWN	ANNA	AMITY B & L ASSOC	36-C	211	1927	423-C
BROWN	JOSEPH					
BROWN	IDA					
BROWN	ADA RODMAN	CHARLES H CLASSEN	36-A	242	1927	15760-A
BROWN	FREDERICK					
BROWN	WILLIAM F	EXPARTE	36-A	245	1927	15762-A
BROWN	ISAIAH	EDNA BROWN	36-B	352	1927	28796-B
BROWN	JOHN F	WEST BALTO BLDG ASSOC	36-C	245	1927	488-C
BROWN	BESSIE R					
BOWMAN	WILLIAM HINES (PUR)	J F WIESSNER BLDG ASSOC	36-C	139	1927	277-C
BOWMAN	MARTHA					
BOWERS	JOHN M	MARY BOWERS	36-B	430	1927	28946-B
BROWN	ROLAND	MARIE A BROWN	36-B	433	1927	28952-B
BROWN	RANDOLPH A	SUN MORTGAGE CO	36-C	307	1927	606-C
BROWN	AMELIA					
BOWSER	ROLAND	FRANCES BOWSER	36-B	475	1927	29028-B
BROWN	MARYEVER	ANTHONY BROWN	36-B	517	1927	29107-B
BROWN	WILLIAM E	MARY E BROWN	36-B	536	1927	29143-B
BOWEN	CHARLES R	EUREKA BLDG ASSOC	36-C	406	1927	803-C
BOWEN	MYRTLE S					
BOWERS	ANNA C	AUGUST J OLDENBERG	36-A	475	1927	15976-A
BROWN	ESTELLE	SAMUEL BROWN	36-B	580	1927	29228-B
BROWN	HENRY	~~MYRTLE~~ MYRTIS A BROWN	37-B	11	1928	29254-B
BROWN	ROBERT P	BINNIE L BROWN	37-B	25	1928	29282-B
BROWN	MILTON F	LAVINIA BROWN	37-B	55	1928	29342-B
BROWN	CHARLES R	EUREKA BLDG ASSOC	37-C	80	1928	1026-C
BROWN CASE A	MYRTLE S					
BROWN	CHARLES R	EUREKA BLDG ASSOC	37-C	81	1928	1027-C
BROWN CASE B	MYRTLE S					
BROWN	CHARLES R	EUREKA BLDG ASSOC	37-C	81	1928	1028-C
BROWN CASE C	MYRTLE S					
BROWN	CHARLES R	EUREKA BLDG ASSOC	37-C	82	1928	1029-C
BROWN CASE D	MYRTLE S					
BROWN	CHARLES R	EUREKA BLDG ASSOC	37-C	82	1928	1030-C
BROWN CASE E	MYRTLE S					
BROWN	CHARLES R	EUREKA BLDG ASSOC	37-C	83	1928	1031-C
BROWN CASE F	MYRTLE S					
BROWN	MARTHA	WILLIAM T BROWN	37-B	174	1928	29579-B
BROWN	JOSEPH V	WEST BALTO BLDG ASSOC	37-C	112	1928	1090-C
BROWN	MARTHA					
BOWSER	VELMA M	ROBERT T BOWSER	37-B	184	1928	29599-B
BROWN	RICHARD	ST PAUL COS BAPT CH	37-A	162	1928	16156-A
BROWN	FLORENCE EVELYN	RYLAND A BROWN	37-B	249	1928	29728-B
BOWEN	CHARLES R	EUREKA BLDG ASSOC	37-C	193	1928	1247-C
BOWEN	MYRTLE S					

NAME OF DEFENDANT		NAME OF COMPLAINANT	DOCKET	PAGE	YEAR	FILE NO.
BOWEN	HAZEL	EXPARTE	37-A	205	1928	16198-A
BROWN	WILLIAM N	EUNICE BROWN	37-B	346	1928	29917-B
BROWN	SOLOMON	EMPIRE B & L ASSOC	27-C	259	1928	1376-C
BROWN	BERNARD					
BOWEN	WARNER H	BERHEND B & L ASSOC	37-C	288	1928	1433-C
BOWEN	DAISY M					
BROWN	ANNIE L	CITY FINANCE CO	37-C	311	1928	1477-C
BROWN	REBECCA	JOHN WILSON BROWN	37-B	449	1928	30117-B
BROWN	DOCK	HELEN BROWN	37-B	455	1928	30129-B
BROWN	LEE E	LEONORA A BROWN	37-B	456	1928	30131-B
BROWN	HERLEY D	VIOLA M BROWN	37-B	495	1928	30208-B
BOWEN	ERNEST F	LILLIAN P BOWEN	37-B	502	1928	30221-B
BROWN	BERNARD	JOS FAX	37-C	406	1928	1666-C
BROWN	SOLOMON					
BROWN BROTHERS						
BROWN	ROSE					
BOWEN	CHARLES R	EUREKA BLDG ASSOC	37-C	423	1928	1697-C
BROWN	CHARLES N	ESTHER BROWN	37-B	576	1928	30359-B
BROWN	LEROY	CARRIE BROWN	37-B	576	1928	30360-B
BOWMAN	MARIE	MONROE PERM B & L ASSOC	37-C	459	1928	1769-C
BOWEN	CHARLES R	MYRTLE S BOWEN	37-B	677	1928	30540-B
BROWN	JOHN L	BLANCHE BROWN	38-B	8	1929	30567-B
BROWN	CHARLES F	CLIFTON SAVG BANK	38-C	47	1929	1989-C
BROWN	FLORENCE E					
BROWN	ALEXANDER	ETHEL BROWN	38-B	99	1929	30749-B
BROWN	CHARLES GEORGE	HARRIETT BROWN	38-B	107	1929	30765-B
BOWDEN	CARY WADE	MILTON D GREENBAUM	38-A	106	1929	16586-A
BOWDEN	LAURENS E					
BOWEN	GEORGE W	MILDRED L BOWEN	38-B	146	1929	30843-B
BROWN	EDWARD H	KATE GROSS ET AL	38-A	134	1929	16612-A
BROWN	MURIEL					
BROWN	MINNIE (IF LIVING OR HER UNKNOWN HEIRS)					
BROWN	FLORENCE	EARL H BROWN	38-B	206	1929	30960-B
BROWN	BERTHA	ZACHARIAH BROWN	38-B	210	1929	30969-B
BROWN	GEORGE	LILLIE BROWN	38-B	224	1929	30997-B
BOWMAN	HARVEY TRUITT	ADELAIDE HILDRETH BOWMAN	38-B	236	1929	31021-B
BROWN	GUT ESTEY	SARA CATHERINE BROWN	38-B	273	1929	31093-B
BROWN	ROBERT	LORETTA V BROWN	38-B	304	1929	31155-B
BOWERS	HARRY T	ETHEL LOUISE BOWERS	38-B	306	1929	31160-B
BROWN	JOHN T	WILHELMINA B BROWN	38-B	359	1929	31265-B
BROWN	GEORGE C	CATHERINE BROWN	38-B	370	1929	31286-B
BROWN	ANNIE E	SAFE D & T CO	38-A	333	1929	16791-A
BOWEN	MARGARET H (INF)	HOWARD R BOWEN	38-B	422	1929	31383-B
BROWN	JESSIE F	NORMAN F BROWN	38-B	430	1929	31399-B
BOWEN	CHARLES R	EUREKA BLDG ASSOC	38-C	283	1929	2457-C
BOWEN	MYRTLE S					
BOWEN	HOWARD R	MARGARET BOWEN	38-B	461	1929	31460-B
BROWN	WALTER C	AETNA MORTGAGE CORP INC	38-C	306	1929	2499-C
BROWN	CATHERINE W					
BROWN	BERTHA	WALTER BROWN	38-B	475	1929	31488-B
BROWN	WILLIAM HENRY (PUR)	CAROLINE ST P B ASSOC	36-C	332	1927	656-C
BROWN	GEORGE W	EDWARD B FORLEY	38-A	505	1929	16978-A

B.ow

NAME OF DEFENDANT		NAME OF COMPLAINANT	DOCKET	PAGE	YEAR	FILE NO.
BOWLING	JOSEPH	MILDRED BOWLING	38-B	553	1929	31643-B
BROWN ST BLDG ASSO (PUR)		BROWN ST BLDG ASSOC	37-C	349	1928	1554-C
BOWEN	CHARLES R					
BOWEN	MYRTLE S	EUREKA BLDG ASSOC	38-C	426	1929	2733-C
BOWMAN	JOSEPH B	BERTHA V BOWMAN	38-B	687	1929	31889-B
BOWE	CARRIE	LEON BOWE	38-B	691	1929	31896-B
BROWN	THERESA	JACOB BROWN	38-B	694	1929	31902-B
BROWN	THOMAS FORD					
BROWN	LEFLONA A	PROGRESS BLDG ASSOC	38-C	455	1929	2786-C
BOWEN	WILLIAM N					
BOWEN	BERTHA M	SCOTT ST L & S ASSOC	38-C	478	1929	2832-C
BROWN	WILLIAM C	AMERICAN OIL CO	38-A	720	1929	17166-A

B.ox

BOXWELL	RAYMOND H	JULIA M W BOXWELL	22-B	489	1913	14131-B

B.oy

BOYLAND	JOHN F	CARRIE BOYLAND	1	18	1889	50
BOYD	JOSEPH R	JAMES R BUSEY ET AL	1	45	1889	124
BOYD	JOSEPH R	GEORGE F SLOAN ET AL	1	50	1889	124
BOYD	JOSEPH R	R W CULL ET AL	1	66	1889	124
BOYLAN	THOMAS					
BOYLE	JAMES	BALTO & OHIO R R CO	1	97	1889	114
BOYER	JOHN					
BOYD	JAMES D					
BOYD	JOSEPH C	BALTIMORE FIRE INSURANCE CO	1	225	1890	536
BOYD	JOSEPH E	GEORGE M SCHWARZ ET AL	1	278	1890	536
BOYD	JOSEPH C	ELLEN R DEVERE	1	391	1891	867
BOYD	JOSEPH C	ELLEN R DEVIER ET AL	1	404	1891	891
BOYLE	ANNE MARIA					
BOYLE	MARY FRANCES	MONUMENTAL BANKING & INS CO	2	131	1892	1415
BOYLE	EDWARD F	CAROLINE V BOYLE	2	279	1893	1709
BOYER	JOHN	ORDER UNITED AMERICAN MECHANICS & C	2	364	1893	1874
BOYS HOME SOCIETY OF BALTIMORE		SAFE DEPOSIT & TRUST CO & C	2	405	1893	1969
BOYD	ASBURY MCK	ELEANOR F MORTON & C	3-B	49	1894	2177-B
BOYD	ASBURY MCK	HENRY SHIRK	3-B	76	1894	2232-B
BOYLE	J YOUNG					
BOYLE	WILLIAM K & SON	OLIVER F H WARNER & C	4-A	65	1895	2499-A
BOYLE	WILLIAM K & SON					
BOYLE	J YOUNG	J ELLIOTT GILPIN ASSIGNEE	4-B	73	1895	2656-B

B.oy

NAME OF DEFENDANT		NAME OF COMPLAINANT	DOCKET	PAGE	YEAR	FILE NO.
BOYCE	ANNE M					
BOYCE	JOHN	LAFAYETTE PERPT BLDG ASSO & C	4-B	182	1895	2870-B
BOYER	THOMAS A					
BOYER	CHARLES E	EXPARTE	5-A	14	1896	2815-A
BOYER AND COMPANY	C E					
BOYD	JAMES H	CENTRAL STATE S L & B ASSO	5-B	92	1896	3252-B
BOYLE	JUAN	WILLIAM H HERZOG ET AL	5-A	186	1896	2986-A
BOYD	J COOKMAN	MARY F STAYLOR ET AL	5-A	286	1896	3086-A
BOYER	WINFIELD S	ALEXANDER H SCHULZ ET AL	5-B	221	1896	3506-B
BOYER	MARY M					
BOYER AND COMPANY	C E	EXPARTE	6-A	40	1897	3240-A
BOYD	CLARENCE C	BOSTON RUBBER SHOE CO OF MASS	7-A	258	1898	3858-A
BOYD JONES & CO						
BOYER	LAURA	RICHARD BOYER	8-B	25	1899	4826-B
BOYS HOME SOCIETY OF BALTIMORE	CITY	THEODORE MILLER ET AL	8-A	22	1899	4025-A
BOYLAND	ELLEN					
BOYLAND	D HALSTEAD	ROBERT GILMOR ET AL	8-A	69	1899	4069-A
BOYD	ASBURY MCK	SOMERSET S B & L ASSO NOW SOMERSET SAVINGS BANK & C	9-B	51	1900	5610-B
BOYD	GRACE A					
BOYD	LAWRENCE	ELIZABETH A HERRING	9-A	261	1900	4761-A
BOYNTON	ELIZA G	HENRY S DULANEY ET AL	9-A	358	1900	4858-A
BOYCE	WILLIAM W	JOHN G SCHWIND	10-A	57	1901	4957-A
BOYD	WILLIAM B					
BOYD	GEORGIE C	SAMUEL S BOGGS & C	10-A	194	1901	5094-A
BOYD	MABEL CLARA	ISAAC D BOYD	10-B	196	1901	6631-B
BOYD	HENRY E (PUR)	FEDERAL PERMT BLDG ASSOC	10-B	280	1901	6795-B
BOYLE	THOMAS (PUR)	ROBERT S WEAVER ET AL	9-A	153	1900	4633-A
BOYD	J COOKMAN	JENNIE E PETZOLD	12-A	100	1903	5822-A
BOYD	HALLIE A SMITH	JENNIE E PETZOLD	12-A	100	1903	5822-A
BOYD	SAMUEL R	JOHN W STAUM GUARDIAN & C	12-A	116	1903	5838-A
BOYKIN	MARY WASHINGTON	EXPARTE	12-A	199	1903	5921-A
BOYD	DAVID	EASTMAN KODAK COMPANY	12-A	270	1903	5989-A
BOYD	ALBERT L					
BOYD	HATTIE F					
BOYD	WILLIAM L	CLARENCE J BOYD ET AL	12-A	345	1903	6060-A
BOYD	MATTIE J					
BOYD	HERBERT C					
BOYD	EDNA HENDERSON					
BOYD	WILLIAM A (TRUSTEE)	ELIZA A NEWBOLD	14-A	25	1905	6495-A
BOYD	HENRY E (PUR)	WILLIAM W BOYCE	14-B	27	1905	8421-B
BOYLAND	ELLEN	DAVID STEWART (ADMR)	14-A	203	1905	6672-A
BOYD	J COOKMAN					
BOYD	HALLIE A S	WILBUR S KRAFT	14-A	336	1905	6821-A
BOYD	SARAH E					
BOYLE	CHARLES A					
BOYLE	MARGARET G	CATHERINE SCHAUMBERG ET AL	15-A	224	1906	7148-A
BOYLE	CHARLES A					
BOYLE	MARGARET G	CATHERINE SCHAUMBERG ET AL	15-A	284	1906	7210-A
BOYD	SAMUEL R	BERTHA LEVY	16-A	5	1907	7267-A
BOYCE	HEYWARD E					
BOYCE	AMABEL GEORGE	SARAH FENNER WALKER ET AL	16-A	166	1907	7429-A
BOYCE	AMABEL GEORGE	SARAH FENNER WALKER ET AL	16-A	167	1907	7430-A

NAME OF DEFENDANT		NAME OF COMPLAINANT	DOCKET	PAGE	YEAR	FILE NO.
BOYCE	HEYWARD E	SARAH FENNER WALKER ET AL	16-A	167	1907	7430-A
BOYD	CLARA LOCKE	CHARLES DAVID BOYD	16-B	170	1907	9687-B
BOYD	JOHN A	HOWELL A TREDWAY	16-A	228	1907	7489-A
BOYCE	AMABEL GEORGE					
BOYCE	HEYWARD E	JULIAN HENRY LEE TRUSTEE ETC	13-A	256	1907	6417-A
BOYCE	HEYWARD E JR					
BOYKIN	WILLIAM M	MARY W BOYKIN	17-B	40	1908	9984-B
BOYD	WILLIAM B	EXPARTE	17-A	197	1908	7819-A
BOYD	FRANK J					
BOYD	RAYMOND (INFANT)	JACOB M MOSES ET AL	17-A	238	1908	7855-A
BOYCE	AMABEL G					
BOYCE	HAYWARD	SAMUEL K GEORGE (ADMR)	17-A	249	1908	7865-A
BOYCE	ESTHER M					
BOYCE	HENRY D	WALTER M WHITEHURST GR	17-A	336	1908	7944-A
BOYCE	SAMUEL R (PUR)	HOWARD M TOWLES ET AL	17-A	468	1908	8049-A
BOYCE	AMELIA	LULA W SUMAN ASSIGNEE ET AL	18-A	174	1909	8232-A
BOYD	AMELIA M	SAFE DEP & TRUST CO OF BALTO ET AL	18-A	214	1909	8265-A
BOYLE	CHARLES A	JOHN FREDERICK HAWKINS	19-B	24	1910	11109-B
BOYD	AMELIA	LEWIS W SUMAN	18-A	214	1909	8265-A
BOYER	WILLIAM	THE TRUSTEES OF OTTERBEIN MEMORIAL				
BOYER	NANNIE R	CHURCH OF THE UNITED BRETHREN IN	19-A	261	1910	8545-A
BOYER	WILLIAM (TRUSTEE)	CHRIST				
BOYD EASTMAN COMPANY (THE) ETC		THOMAS G YOUNG ET AL ETC	19-A	326	1910	8599-A
BOYD	SAMUEL R (PUR)	GEORGE M GELSTON	7-A	144	1898	3744-A
BOYD OF A	DAVID	ALVERDA FORESTELL	20-A	245	1911	8870-A
BOYLES	JOHN D	ALICE G BOYLES	21-B	65	1912	12510-B
BOYD	SAMUEL R (PUR)	EXPARTE LOUIS A HOLTGREVE	20-A	2	1911	8646-A
BOYKIN	JENNIE	EDWARD P BOYKIN	21-B	98	1912	12576-B
BOYCE	A PAGE	SUN LIFE ASSURANCE CO OF CANADA	21-A	133	1912	9047-A
BOYD	JAMES D	KATHERINE BOYD	21-B	344	1912	13055-B
BOYD	SAMUEL R	PATRICK HORAN	22-A	25	1913	9231-A
BOYD	SAMUEL R (PUR)	MAURICE E SKINNER ASSIGNEE	22-B	326	1913	13824-B
BOYD	SAMUEL B (PUR)	JULIA A HENKLEMAN ET AL TRUSTEE	2	325	1893	1795
BOYD	CLINTON G	BLANCHE P BOYD	23-B	226	1914	14623-B
BOYLE	FRANK J	EXPARTE	24-A	4	1915	9903-A
BOYD	SAMUEL R (PUR)	ARCHIBALD P WINGO	24-A	17	1915	9916-A
BOYD	SOPHIA W					
BOYD	WILLIAM H	F WATERS HALL BREHME	25-A	39	1916	10266-A
BOYD	SAMUEL A (PUR)	WEST BALTO BLDG ASSO OF BALTO CITY	25-B	108	1916	15883-B
BOYD	SAMUEL A (PUR)	WEST BALTO BLDG ASSO OF BALTO CITY	24-B	168	1915	15234-B
BOYER	HANNAH M	THE CROSS ST SAVINGS ASSO NO 1				
BOYER	GRACE M	OF BALTO CITY	26-B	232	1917	16990-B
BOYD	SAMUEL R (PUR)	WALDO HACK ET AL	26-A	252	1917	10777-A
BOYD	JAMES R	JOSEPHINE C BOYD	27-B	45	1918	17121-B
BOYD	SAMUEL R (PUR)	YOUNG MENS SAVGS & LOAN ASS OF BALTO	27-B	141	1918	17307-B
BOYD	MAE U	LIBERTY SAVG & LOAN ASSO OF BALTO	27-B	249	1918	17513-B
BOYER	LAVINIA	MAJOR BOYER	27-B	258	1918	17532-B
BOYD	COSMO	MAUD G BOYD	27-B	283	1918	17586-B
BOYD	SAMUEL R (PUR)	EDWARD L WINDER ET AL	26-A	49	1917	10581-A
BOYD	AMELIA	WILLIAM EDWARD BOYD	28-B	176	1919	18091-B
BOYER	WILBURT FRANKLIN ETC	EDWARD W SCOTT ET AL	28-A	112	1919	11141-A
BOYD	SAMUEL J	ANNA M BOYD	28-B	316	1919	18353-B

NAME OF DEFENDANT		NAME OF COMPLAINANT	DOCKET	PAGE	YEAR	FILE NO.
BOYD	AUGUSTUS L	BESSIE S BOYD	28-B	455	1919	18612-B
BOYLE	ANN E H (SINGLE)	NORTH CENTRAL P B & L ASSO ETC	29-B	41	1920	18774-B
BOYD	J COOKMAN (ADMR)	WINFIELD S CAHILL	29-A	331	1920	11724-A
BOYER	WILSON S	EXPARTE	29-A	381	1920	11772-A
BOYER	MARY	CARROLL T BOYER	30-B	273	1921	20539-B
BOYLES	KATHRYN S	FRANK M BOYLES	30-B	288	1921	20567-B
BOYLE	FLORRIE B	JOSEPH B BOYLE	30-B	225	1921	20639-B
BOYLE	JOSEPH B	FLORRIE B BOYLE	30-B	325	1921	20639-B
BOYCE	GRAHAM	EMMA D EIDMAN ET AL	30-A	323	1921	13149-A
BOYD	FRANK	MAGGIE BOYD	30-B	441	1921	20862-B
BOYER	CHARLES T	MARY BOYER	30-B	469	1921	20916-B
BOYER	MARY E B	CHARLES T BOYER	31-B	77	1922	21276-B
BOYS HOME SOCIETY OF BALTO		JAMES T KNIGHT ET AL	31-A	155	1922	13432-A
BOYD	SAMUEL R (PUR)	WEST BALTO BLDG ASSO OF BALTO CITY	31-B	139	1922	21395-B
BOYCE	FRANK (TRUSTEE)	SARAH I REGARDIE ET AL	31-A	306	1922	13575-A
BOYCE	FRANK (INDIVIDUALLY)	SARAH I REGARDIE ET AL	31-A	306	1922	13575-A
BOYD	SAMUEL R (PUR)	JAMES F MCCABE	18-A	220	1922	8270-A
BOYD	ALLEN T	ANNA L BOYD	31-B	476	1922	22048-B
BOYKIN	MAY	WILLIAM S BOYKIN	31-B	571	1922	22225-B
BOYDEN	GEORGE A					
BOYDEN	JOHN C					
BOYDEN	GEORGE A JR	JOSEPH HILL DAWSON	32-A	213	1923	14032-A
BOYDEN COORDINATING CAR CORPORATION & C						
BOYDEN	GEORGE A (TRUSTEE)					
BOYER	HELEN I	DAVID H BOYER	32-B	288	1923	22912-B
BOYER	HENRY L	THE STATE GRAND LODGE OF THE U ORDER &C	32-A	280	1923	14095-A
BOYD	SAMUEL R	EXPARTE	33-A	252	1924	14535-A
BOYD	R	E L M FISHPAW	33-A	345	1924	14629-A
BOYD	CLARA					
BOYD	JAMES	HENRY J FEHLER ETC	33-A	380	1924	14663-A
BOYCE	W GRAHAM (PUR)	EXPARTE ESTELLE ROBERTSON ETC	9-A	477	1900	4551-A
BOYD	JAMES KEYSER					
BOYD	ADELAIDE	TELFAIR W MARRIOTT	34-A	126	1925	14815-A
BOYLAND	JOHN					
BOYLAND	MARY V	SAMUEL KRIEGER	34-A	237	1925	14914-A
BOYLAND	JOHN					
BOYLAND	MARY V	SAMUEL KRIEGER	34-A	325	1925	15023-A
BOYD	KATHERINE B	TELFAIR W MARRIOTT	34-A	378	1925	14815-A
BOYD	NELLIE S	WILLIAM L BOYD	35-B	328	1926	26857-B
BOYD	HESTER LILLIAN	WILLIAM H BEALE	35-A	154	1926	15242-A
BOYD	ROY A	PROGRESS BLDG ASSOC	35-B	531	1926	27256-B
BOYD	J BAKER CORP	FREDERICK KRAUSS ET AL	35-A	212	1926	15297-A
BOYD	RAY A					
BOYD	NELLIE A	SUN MORTGAGE CO	35-B	675	1926	27535-B
BOYD	RAY A (PUR)					
BOYD	NELLIE A (PUR)	PARKVILLE BLDG & LOAN ASSOC	35-B	530	1926	27255-B
BOYLE	ANN E H CASE A	GOODMAN MORTGAGE CO	36-C	10	1927	19-C
BOYLE	ANN E H CASE B	GOODMAN MORTGAGE CO	36-C	10	1927	20-C
BOYD	LAWRENCE L	GERTRUDE H BOYD	36-B	202	1927	28513-B
BOYKIN	HEZEKIAH	LOUISE BOYKIN	36-B	258	1927	28622-B
BOYLE	JOSEPH G	CATHERINE BOYLE	36-B	456	1927	28992-B
BOYD	JOSEPH E	RUTH E BOYD	36-B	472	1927	29023-B

B.oy

NAME OF DEFENDANT		NAME OF COMPLAINANT	DOCKET	PAGE	YEAR	FILE NO.
BOYLE	GARRISON J	CATHERINE BOYLE	36-B	456	1927	28992-B
BOYD	MAY LOUISE (INFANT)	EXPARTE	37-A	17	1928	16006-A
BROYLES	WILLIAM C					
BROYLES	MYRTLE E	CITYCO REALTY CO	37-C	42	1928	951-C
BOYD	ALLAN T	RUTH E BOYD	37-B	105	1928	29443-B
BOYD	FRED C	IDA BOYD	37-B	137	1928	29506-B
BOYD	JAY MILTON	JULIA VIVIAN BOYD	37-B	322	1928	29871-B
BOYLE	JAMES P	ELLA BOYLE	37-B	415	1928	30054-B
BOYD	J BAKER CORPORATION	EQUITABLE BLDG & SAVG ASSOC	37-C	331	1928	1517-C
BOYD	MAJOR	MARTHA A BOYD	37-B	586	1928	30378-B
BOYLE	BEE F	DUNDALK I B & L ASSOC	37-C	505	1928	1859-C
BOYD	ROY A					
BOYD	NELLIE A	PARKVILLE B & L ASSOC	38-C	135	1929	2165-C
BOYER	WILLIAM	BESSIE BOYER	38-B	296	1929	31133-B
BOYD	LAWRENCE L	GERTRUDE E BOYD	38-B	355	1929	31257-B
BOYD	CORA	PRESLEY BOYD	38-B	374	1929	31292-B
BOYD	HARRY (PUR)	HARRY BOYD	36-C	336	1927	562-C
BOYER	JOHN	LOTTIE BOYER	38-B	589	1929	31712-B
BOYCE	MARKLAND H					
BOYCE	FRANCIS	A LIBUWITZ	38-C	418	1929	2718-C

B.oz

BOZMAN	ALEXANDER W	EXPARTE	2	322	1893	1788
BOZZO	TOMASO	GIOVANNI SCHIAFFINO	10-A	296	1901	5196-A
BOZNANGO	GEORGE	THERESA BOZNANGO	18-B	221	1909	10972-B
BOZEL	MARGARET R	RICHARD W BOZEL	24-B	124	1915	15153-B
BROZOWSKI	JAMES	ANNIE BROZOWSKI	28-B	203	1919	18144-B
BRZOZOWSKI	STANISLAW	FIRST POLISH AMERICAN BLDG ASSO				
BRZOZOWSKI	ANNA	"SOBIESKI" OF BALTO CITY	28-B	218	1919	18174-B
BOZEL	WILLIAM	SARAH BOZEL	31-B	238	1922	21989-B
BOZNANGO	MICHAEL	MARY K BOZNANGO	31-B	530	1922	22146-B
BOZIN	SAMUEL	SADIE BOZIN	35-B	652	1926	27492-B
BRZOZOWSKI	FELIKO					
BRZOZOWSKI	EVA	MICHAEL MATUSZEWSKI	38-A	719	1929	17165-A

B.ua B.ub

NAME OF DEFENDANT		NAME OF COMPLAINANT	DOCKET	PAGE	YEAR	FILE NO.
BRUBAKER	WILLIAM H	EUTAW PERMT BLDG ASSO & C	7-B	28	1898	4195-B
BUB	CASPAR	GRAND LODGE OF KNIGHTS OF PYTHIAS OF MD	12-A	217	1903	5939-A
BUB	CASPAR		13-A	69	1904	6247-A
BRUBAKER	CALVIN B	MT ROYAL COUNCIL NO 61				
BRUBAKER	ROBERT A	JR ORDER U A M OF BALTO	18-A	254	1919	8298½-A
BUBERT	KARL M	CHARLES H JUBB ET AL	25-B	286	1916	16226-B
BUBB	JACOB P (PUR)	JAMES MC C TRIPLE TRUSTEE ET AL	28-A	297	1919	11328-A
BUBERT	KARL M	UNCLE SAM LOAN & SAVG ASS NO 2 ETC	29-B	446	1920	19563-B
BUBERT	KARL M	THE GARRISON LANE B & S ASSO NO 1 ETC	29-B	446	1920	19564-B
BUBERT	KARL M	DAVID POLLOCK ET AL	30-A	206	1921	13035-A
BUBERT	KARL M	UNCLE SAM L & S CO NO 2 & C	31-B	261	1922	21634-B
BUBERT	KARL M	THE CANTON NATIONAL BANK	33-B	556	1924	24638-B
BUBNIS	JOSEPH	MARTHA M BUBNIS	34-B	761	1925	26204-B
BUBNIS	JOSEPH	MARTHA M BUBNIS	35-B	772	1926	27723-B
BUBNIS	JOSEPH	MARTHA M BUBNIS	36-B	509	1927	29091-B
BUBERT	CHARLES H					
BUBERT	BLANCHE M	HOPKINS PLACE SAVGS BANK	37-C	368	1928	1591-C

B.uc

BUCK	LAURA ELMA						
BUCK	GEORGE G						
BUCK	WALTER H	WILLIAM H GRAFFLIN ET AL		1	4	1889	11
BUCK	LETITIA N						
BUCK	LAWRENCE M						
BUCK	ELMA						
BUCKLEY	JOHN D						
BUCKLEY	ROBERT	BALTO & OHIO R R CO		1	97	1889	114
BUCKMAN	BENJAMIN F						
BUCKMAN	CECIL C	JOHN E BELL		1	184	1890	440
BUCH	B G	ANDREW J DAVIS		1	188	1890	448
BUCK	MARIA L		CASE A	1	478	1891	1043
BUCK	MARIA L		CASE B	1	478	1891	1044
BUCK	MARIA L		CASE C	1	478	1891	1045
BUCK	EDWARD D	LOG CABIN PERM BLDG ASSO	CASE A	1	479	1891	1046
BUCK	MARIA L	NO 2	CASE A	1	479	1891	1046
BUCK	EDWARD D		CASE B	1	479	1891	1047
BUCK	MARIAL		CASE B	1-	479	1891	1047
BUCHANAN	JAMES A						
BUCHANAN	ELLEN B	JOHN JONES		2	133	1892	1420
BUCHANAN	ANNE C S						
BUCHANAN	ELLEN A						
BÜCKNER	VALENTINE	MAGGIE BÜCKNER OR BECKNER		2	269	1893	1681
BUCKLER	WILLIAM H						
BUCKLER	THOMAS H	ALICE M TOWNSEND ET AL		2	381	1893	1920
BUCKLER	ELIZA						
BUCKLER	WILLIAM HEPBURN						

NAME OF DEFENDANT		NAME OF COMPLAINANT	DOCKET	PAGE	YEAR	FILE NO.
BUCKLER	GEORGINA G					
BUCKLER	LUCY RIDGELY	ALICE M TOWNSEND ET AL	2	381	1893	1920
BUCKBE	W E	ORDER UNITED AMERICAN MECHANICS	2	364	1893	1874
BUCKLEY	JOHN T	THOMAS F FORESTELL & C	2	416	1893	1994
BUCKHEISTER	JOHN	CHARLES SINGER	3-A	153	1894	2289-A
BUCK	JOHN H	TUNIS LUMBER CO OF NORFOLK	3-B	86	1894	2250-B
BUCKLER	KATIE	JOHN J BUCKLER	3-B	202	1894	2488-B
BRUCHEY	LAURA R R	CHARLES F BRUCHEY	3-B	204	1894	2491-B
BUCKEY	J M LUTHER	ANNIE E BUCKEY	4-B	183	1895	2872-B
BUCK	JOHN E					
BUCK AND CO	JOHN E	EXPARTE	5-A	33	1896	2834-A
BRUCE	ALICE	DAVID BRUCE JR	5-B	25	1896	3119-B
BUCHTER	JOSEPHINE	HENRY BUCHTER	5-A	68	1896	2869-A
BUCK	JOHN W					
BUCK	SARAH E	FIRST NATL BANK OF LOCH HAVEN	5-A	324	1896	3124-A
BUCK	HIRAM					
BUCK	CHARLES E					
BUCHTA	LIZZIE O					
BUCHTA	JOHN W	JOHN W BUCHTA ET AL	5-A	330	1896	3130-A
BUCHTER	JOSEPHINE	HENRY BUCHTER	6-B	24	1897	3603-B
BRUCE	EDWARD B	SIMON I KEMP ET AL	6-A	92	1897	3292-A
BUCHER	JACOB (DECEASED)	EXPARTE	6-A	147	1897	3347-A
BUCKHOLTZ	WILLIAM	AUGUST BECKER	6-A	184	1897	3384-A
BUCKMAN	JOHN H	FLORENCE E BUCKMAN	6-B	200	1897	3950-B
BUCK	JOHN H	NATIONAL MINING & MILLING CO & C	6-A	233	1897	3433-A
BUCHSBAUM	SOPHIA M					
BUCHSBAUM	HENRY	HARRY WARD ASSIGNEE	6-B	237	1897	4023-B
BUCKINGHAM	ALFRED HERBERT	BLANCHE HILL BUCKINGHAM	7-B	169	1898	4473-B
BUCK	WESLEY B	STANDARD HORSE SHOE CO OF				
BUCK AND COMPANY	G W	SOUTH WAREHAM MASS	7-A	33	1898	3633-A
BUCHHOLZ	HENRY					
BUCHHOLZ	FREDERICK POWERS	EXPARTE	7-A	181	1898	3781-A
BUCHHOLZ	LAURA	JOSEPH N	7-B	234	1898	4600-B
BUCHEIMER	EDWARD	BLANCH BUCHEIMER	8-B	183	1899	5138-B
BUCHANAN	WILSON C					
BUCHANAN	RICHARD P					
BUCHANAN	ELLEN	ESTHER S BUCHANAN & C ET AL	8-A	277	1899	4277-A
BUCHANAN	MARIE					
BUCHANAN (INFANT)	CHARLES					
BUCHANAN	WILSON C					
BUCHANAN	RICHARD P					
BUCHANAN	ELLEN					
BUCHANAN	MARIE	ESTHER S BUCHANAN & C ET AL	8-A	278	1899	4278-A
BUCHANAN (INFANT)	CHARLES					
BUCHANAN	JAMES A					
BUCHANAN	WILLIAM B					
BUCHANAN	JAMES A		8-A	277	1899	4277-A
BUCK	JOHN W	CHARLES J CARRUTHERS	9-A	46	1900	4546-A
BUCHTA	JOSEPH	KATHERINE BUCHTA	9-B	331	1900	6153-B
BUCKLER	WILLIAM A (PUR)	RUBY L COCK ET AL	9-A	67	1900	4567-A
BRUCE	ELIZABETH B C					
BRUCE	EDWARD SKIPWITH	SAFE DEPOSIT & TRUST CO ET AL	10-A	150	1901	5050-A
BRUCE	KATHERINE B					

NAME OF DEFENDANT		NAME OF COMPLAINANT	DOCKET	PAGE	YEAR	FILE NO.
BRUCE	ROSALIND	SAFE DEPOSIT & TRUST CO &C ET AL				
BRUCE	JOHN MARSHALL HILLS					
BUCHOLTZ & AHRENS LEAF TOBACCO CO & C		EXPARTE	10-A	150	1901	5050-A
BUCHOLTZ LEAF TOBACCO CO OF BALTO CITY		EXPARTE	10-A	268	1901	5168-A
BUCHANAN	HARRIET G		10-A	312	1901	5212-A
BUCHANAN	ELIZA S	HENRIETTA C BUCHANAN ET AL	10-A	362	1901	5262-A
BUCHANAN	THOMAS G					
BUCHNER	OTTO JR (ADMR)	SAVINGS BANK OF BALT (THE)	11-A	10	1902	5343-A
BUCHHOLZ	GEORGE F	MORRIS OPPENHEIM	11-A	31	1902	5364-A
BUCK	JOHN W	ISAIAH TAYLOR ET AL	11-A	130	1902	5463-A
BRUCE	JOHN F(PUR)	LAURA E SMITH ET AL	11-A	73	1902	5406-A
BRUCE	CAPITOLA	LAURA E SMITH ET AL	11-A	73	1902	5406-A
BUCHWALD	PAUL R	MUTUAL PROT B & L ASSO & C	11-B	127	1902	7101-B
BUCKHEIMER	JOHN F	SAVANNAH H BUCKHEIMER	12-B	49	1903	7470-B
BRUCE	LOUISE E					
BRUCE	WILLIAM CABELL	WILLIAM M LONGLEY ET AL	12-A	263	1903	5983-A
BUCK	MARY H	JOHN A MURPHY ET AL	12-A	210	1903	5932-A
BUCKHOLZ	LESTER	EMMA BUCKHOLZ	12-B	251	1903	7867-B
BUCHANAN	CLARENCE	ALICE BUCHANAN	12-B	274	1903	7912-B
BUCKSBAUM	HENRY (PURCHASER)	ELIZABETH E BOSE	7-B	288	1898	4703-B
BUCHSBAUM	HENRY (PURCHASER)	KATIE WILHELM ET AL	12-A	128	1903	5850-A
BUCKLER	JOHN J	ANNIE J BUCKLER	13-B	163	1904	8255-B
BUCKHOLTZ	LESTER	EMMA BUCKHOLTZ	13-B	164	1904	8257-B
BUCKLESS	WILLIAM W	FRANK F LUTHARDT	13-A	220	1904	6390-A
BUCK	HOWARD D					
BUCK	WESLEY B	HELEN E BUCK TRUSTEE ET AL	14-A	121	1905	6591-A
BUCKLEY	JOHN T	HATTIE R TUBMAN ET AL	14-A	173	1905	6643-A
BUCKHEIT	FREDERICK	OLIVE BUCKHEIT	15-B	1	1906	8832-B
BUCK	JOHN W	FLORENCE C PONTIER	15-A	175	1906	7099-A
BUCK	DELLA	JOHN O'NEILL	15-A	203	1906	7127-A
BUCKINGHAM	WILLIAM B					
BUCKINGHAM	MARTHA	CLIFTON PERM BLDG ASSO ETC	15-B	243	1906	9298-B
BUCKINGHAM	JESSIE					
BUCK	LAURA E	CONTINENTAL TRUST CO TRUSTEE ET AL	15-A	300	1906	7226-A
BUCK	WESLEY B ETC	EXPARTE	16-A	19	1907	7281-A
BRUCE	GRACE	CHARLES A BRUCE				
BRUCE	CHARLES A	GRACE BRUCE	16-B	23	1907	9397-B
BUCK	CATHARINE (PUR.)	FRANK S GRANGER ET AL TR	17-A	7	1908	7636-A
BUCKHEIMER	SIS					
BUCKHEIMER	MABEL (INFANT)	JACOB M MOSES	17-A	238	1908	7855-A
BUCKHEIMER	FRANK (INFANT)					
BUCHWALD TRANSFER COMPANY OF BALTO CITY		JOHN J HURST	17-B	219	1908	10328-B
BUCHWALD TRANSFER COMPANY OF BALTO CITY		JACOB GOLDSTEIN	17-A	352	1908	7955-A
BUCKSTEIN	DORA	ABRAHAM SILBERMAN	17-A	450	1908	8033-A
BUCKSTEIN	DORA	ABRAHAM SILBERMAN	17-A	435	1908	8021-A
BUCKARD	AUGUST	FRANK E WELSH JR RECEIVER	18-A	13	1909	8075-A
BUCK	JOHN W	THE MAYOR & CITY COUNCIL ETC	19-A	5	1910	8303-A
BUCKLEY	JOHN J	MARY G BUCKLEY	19-B	113	1910	11286-B
BUCK	WALTER H	CONS G E L & P CO ET AL	19-A	231	1910	8516-A
BUCKNER	LOUIS	PHILIP J SCHECK	19-A	246	1910	8531-A
BUCHMAN	AUGUST	KATE BUCHMAN	19-B	245	1910	11524-B
BUCKINGHAM	ANNIE	CLARA F TYLER	19-A	316	1910	8593-A

NAME OF DEFENDANT		NAME OF COMPLAINANT	DOCKET	PAGE	YEAR	FILE NO.
BUCKNER	BELLA	LOUIS BUCKNER	20-B	16	1911	11728-B
BUCKNER	LOUIS	BELLA FALK BUCKNER	20-B	16	1911	11728-B
BUCKLER	LESLIE HEPBURN	EXPARTE	20-A	144	1911	8782-A
BUCKLEY	MARY	THE KENNEDY HILL PB&L ASSO ETC	20-A	193	1911	8825-A
BRUCK	ROGER	IDA ELSIE BRUCK	20-B	272	1911	12230-B
BUCK	WALTER H	CONS G E L & P CO	21-A	2	1912	8919-A
BUCKNER	SIMON	SOLOMON RANDALL	21-A	49	1912	8936-A
BRUCE	CHARLES A	GRACE BRUCE	21-B	116	1912	12810-B
BUCY	JAMES S	ETHEL R BUCY	21-B	222	1912	12820-B
BUCK	MARGARET JEANNETTE	SAFE DEPOSIT & TRUST CO TR	21-A	252	1912	9187-A
BRUCHEY	WINFIELD S	GEORGE W ARNOLD ADMR	21-A	259	1912	9164-A
BUCKINGHAM	ROY B	MAMIE SUSIE ESTELLA BUCKINGHAM	22-B	28	1913	13238-B
BRUCHY	LILLY J	MERCHANTS & MECHANICS PB&L CO ETC	22-B	202	1913	13581-B
BUCHSBAUM	HENRY (PUR)	VICTOR G BLOEDE	22-B	242	1913	13660-B
BUCK	GIWN L	LILLIAN M C BUCK	22-B	297	1913	13739-B
BUCY	JAMES S	ETHEL R BUCY	22-B	303	1913	13781-B
BUCHHEIMER	MARY AUGUSTA	CLARENCE F BUCHHEIMER	22-B	452	1913	14064-B
BRUCHEY	CLARA M	THOMAS C BRUCHEY	22-B	458	1913	14076-B
BUCHNER	BELLA FALK	LOUIS BUCHNER	23-B	35	1914	14258-B
BUCKSTEIN	DORA	EXPARTE	23-A	35	1914	9631-A
BUCKLER	THOMAS H	MARIAN S BUCKLER	23-B	170	1914	14517-B
BUCKLER	THOMAS H	MARIAN S BUCKLER	23-A	164	1914	9753-A
BRUCE	ROBERT B)					
BRUCE	DRUSILLA G)	THE STATE MUTUAL BLDG ASSO OF BALTO CITY	24-3	201	1915	15295-B
BUCHHOLTZ	HARRY P	LEE ELECTRIC CO ETC	24-A	222	1915	10119-A
BUCK	JOHN W	ARTHUR F KING	24-A	298	1915	10164-A
BUCHHEISTER	MAMIE	GEO A BUCHHEISTER EX & TRUSTEE	25-A	91	1916	10317-A
BUCHHEISTER	GEORGE GUSTAV (INFANT))					
BUCHHEISTER	CARL WILLIAM (INFANT))					
BUCHHEISTER	GUSTAV ADOLPH (INFANT))					
BUCHHEISTER	MARY ANNE (INFANT))	GEO A BUCHHEISTER EX & TRUSTEE	25-A	91	1916	10317-A
BUCHHEISTER	JAMES JOSEPH (INFANT))					
BUCHHEISTER	MARIA STELLA (INFANT))					
BUCHAL	BENEDICT (PUR)	OCCIDENT P B & L ASSO OF BALTO CITY	25-B	156	1916	15975-B
BUCK	HELEN	JOHN A BUCK	26-B	13	1917	16396-B
BUCKNER	ELSIE)	SADYE ADLER ADMX ET AL	26-A	43	1917	10576-A
BUCKNER	ALEXANDER)					
BUCCHERI	GAETANO L	FERNETTIA M BUCHERI	26-B	300	1917	16949-B
BUCHAL	ROBERT J	MARIE C BUCHAL	27-B	232	1918	17481-B
BUCKMAN	ABRAHAM)					
BUCKMAN	A)	WILLIAM JACKSON	27-A	145	1918	10951-A
BUCKMAN	FANNIE)					
BUCHMAN	AUGUST	KATIE BUCHMAN	27-B	307	1918	17624-B
BUCKLEY	EMMA P	FRANK C BUCKLEY	27-B	350	1918	17707-B
BUCHANAN	THOMAS G)					
BUCHANAN	THOMAS G (ADMR))					
BUCHANAN	JAMES H)					
BUCHANAN	HENRIETTA G)	LOUISA B DE BULLET ET AL	27-A	220	1918	11018-A
BUCHANAN	THOMAS G (ADMR))					
BUCKLEY	FRANK C	EMMA P BUCKLEY	27-B	350	1918	17707-B
BUCKEY	ROBERT V	AGNES R BUCKEY	28-B	325	1919	18366-B
BUCK	H ELSIE	MINNIE A DEVRIES	28-A	330	1919	11359-A

NAME OF DEFENDANT		NAME OF COMPLAINANT	DOCKET	PAGE	YEAR	FILE NO.
BUCK	WALTER H)					
BUCK	WILLIAM GRAFFLIN (INFANT))	MINNIE A DEVRIES	28-A	330	1919	11359-A
BUCK	WALTER BAYLY)					
BUCK	CHARLES C	SECURITY STORAGE & TRUST CO ETC	29-A	42	1920	11447-A
BUCKLEY	ROSCOE C	LIBBY S BUCKLEY	29-B	301	1920	19285-B
BRUCK	FRANCIS C	GOTTLEIB H BRUCK	29-B	302	1920	19286-B
BUCKMAN	HARVEY E	ANGIA A BUCKMAN	29-B	308	1920	19297-B
BUCZEK	ANGELA NELLIE (INFANT)	EXPARTE	29-A	322	1920	11715-A
BUCHHEISTER	CARL WILLIAM)					
BUCHHEISTER	GUSTAV A)					
BUCHHEISTER	MARY ANN)					
BUCHHEISTER	JAMES JOSEPH)	WILLIAM KOCH ET AL	29-A	464	1920	11849-A
BUCHHEISTER	MARIA FELICITA)					
BUCKINGHAM	EVELYN O	ROY B BUCKINGHAM	29-B	660	1920	19966-B
BUCK	JOHN W	GEORGE O BOUNDS	30-A	147	1921	12076-A
BUCK	GERTRUDE	JOHN F BUCK	30-B	450	1921	20879-B
BUCHHEISTER	MAMIE	GEORGE BUCHHEISTER (TRUSTEE)	30-A	405	1921	13221-A
BUCKNER	JULIUS	ELSIE BUCKNER	31-B	314	1922	21737-B
BUCHAL	ROBERT J	MARIE C BUCHAL	31-B	326	1922	21760-B
BUCK	JOHN W	DAVID E COBURN	31-A	314	1922	13587-A
BUCKINGHAM	CHARLES	ETHEL BUCKINGHAM INFANT &C	31-B	364	1922	21874-B
BRUCE	WILLIAM W	OPHELIA S MASON	32-A	38	1923	13859-A
BUCKLER	ELIZA R)					
BUCKLER	THOMAS H)	EXPARTE	32-A	108	1923	13928-A
BUCKLER	WILLIAM H)					
BUCKLEY	J EVANS)					
BUCKLEY	CHARLES HOUGHTON)	SAFE DEPOSIT & TRUST CO OF BALTO TR	32-A	160	1923	13979-A
BUCKLEY	ALENE ROSE)					
BUCKNER	DAVID	ISABELL BUCKNER	33-B	113	1924	23778-B
BUCCHERI	MICHAEL	FLORENCE BUCCHERI	33-B	160	1924	23872-B
BUCKLER	WILLIAM H)					
BUCKLER	GEORGINA GRENFELL)	ALETHEA PENELOPE SEYMER ET AL	33-A	120	1924	14409-A
BUCKLER	THOMAS H	MARION STEVENSON BUCKLER	33-B	271	1924	24093-B
BUCK	HENRIETTA	LLOYD BUCK	33-B	365	1924	24275-B
BUCHWALD	MARGARET EVA	EXPARTE	33-A	353	1924	14637-A
BRUCHEY	WALTER L	NELLIE WEEMS BRUCHEY	33-B	586	1924	24694-B
BRUCKSCH	HELWIG also known as)					
BRUCKSCH	HELEN)	EXPARTE	33-A	403	1924	14682-A
BUCHMAN	MORRIS (PUR)	THE ADONIS BLDG SAV & LOAN ASSOC	34-B	166	1925	25067-B
BUCK	EMILY G	EXPARTE	34-A	246	1925	14922-A
BUCKLER	JAMES I	ANNA BUCKLER	34-B	597	1925	25898-B
BUCHAL	MARIE C	ROBERT J BUCHAL	34-B	678	1925	26044-B
BUCHWALDT	FRITZ W VON (INFANT))					
BUCHWALDT	MARION L VON (INFANT))	EXPARTE ALICE WILKENS	10-A	554	1901	5087-A
BUCKNER	BLANCHE	WILLIAM BUCKNER	35-B	87	1926	26384-B
BRUCE	WALLACE R	MOLLIE R BRUCE	35-B	570	1926	27334-B
BUCKNER	ALEXANDER A)					
BUCKNER	ELSYA)	STANLEY JONES ET AL	35-A	341	1926	15427-A
BUCK	HELEN E)					
BUCK	ADELINA A)	AMMA SATTLER	35-B	845	1926	27865-B
BRUCE	LAURA ROBINSON	ANDREW BRUCE	35-B	905	1926	27976-B
BUCKNER	LOUIS	METROPOLITAN CLUB	35-A	438	1926	15514-A

NAME OF DEFENDANT		NAME OF COMPLAINANT	DOCKET	PAGE	YEAR	FILE NO.
BUCK	CHARLES A	MARTHA A BUCK	36-B	61	1927	28234-B
BRUCE	ELMER E	LAURA R BRUCE	36-B	62	1927	28237-B
BUCKANTZ	SOL J CASE A	BENJAMIN GORDON	36-C	60	1927	119-C
BUCKANTZ	SOL J CASE B	BENJAMIN GORDON	36-C	60	1927	120-C
BUCKANTZ	SOL J CASE C	BENJAMIN GORDON	36-C	61	1927	121-C
BRZUCHALSKI	JOSEPH	MARGARET E BRZUCHALSKI	36-B	172	1927	28455-B
BUCK	CHARLES A	MARTHA A BUCK	36-B	225	1927	28557-B
BUCKANTZ	SOL J CASE A	BLOOM B & L ASSOC	36-C	157	1927	313-C
BUCKANTZ	SOL J CASE B	BLOOM B & L ASSOC	36-C	157	1927	314-C
BUCKHEIMER	GEORGE H)					
BUCKHEIMER	MARY E)	HOWELL E THOMAS	36-C	181	1927	362-C
BUCKANTZ	SOL J	LIBERAL PERM BLDG & LOAN ASSOC	36-C	158	1927	315-C
BUCKANTZ	SOL J	BENJAMIN GORDON	36-C	254	1927	506-C
BUCKINGHAM	E FLORENCE	BEACON P B & L ASSOC	36-C	264	1927	526-C
BUCEINO	JOHN E	MARY GLASS BLACK	36-C	320	1927	632-C
BUCKANTZ	SOL J CASE A	DIAMOND B & L ASSOC	37-C	6	1928	878-C
BUCKANTZ	SOL J CASE B	DIAMOND B & L ASSOC	37-C	5	1928	879-C
BUCKINGHAM	CHARLES	ETHEL GALE BUCKINGHAM	37-B	70	1928	29372-B
BUCKINGHAM	WILLIAM F	VIRGINIA H BUCKINGHAM	37-B	73	1928	29379-B
BUCK	JAMES E	HENRY A BOEHME ET AL	37-A	74	1928	16059-A
BUCK	ERNEST T	HENRY A BOEHME ET AL	37-A	74	1928	16059-A
BUCK	J FREDERICK C	HENRY A BOEHME ET AL	37-A	74	1928	16059-A
BUCHMAN	MORRIS	WYMAN PARK BLDG ASSOC	37-C	138	1928	1139-C
BUCHMAN	MORRIS	ACCOMODATING B & L ASSOC	37-C	150	1928	1163-C
BUCHMAN	MORRIS CASE A	HONORA B & L ASSOC	37-C	197	1928	1254-C
BUCHMAN	MORRIS CASE B	HONORA B & L ASSOC	37-C	197	1928	1255-C
BUCKANTZ	SOL J	CROWN INDUSTRIAL BLDG & LOAN ASSOC	37-C	231	1928	1320-C
BUCKANTZ	SOL J	CIRCLE B & L ASSOC	37-C	290	1928	1437-C
BUCHMAN	ISADORE)					
BUCHMAN	IDA)	JOSEPH ROSCH ET AL	37-C	317	1928	1489-C
BUCKHEIT	KENNETH R	EDNA M BUCKHEIT	37-B	438	1928	30098-B
BUCHANAN	ADDIE V	DEWEY BUCHANAN	37-B	500	1928	30215-B
BRUCE	GEORGE G)					
BRUCE	ELNORA)	HENRY M LAITHE	37-C	436	1928	1723-C
BUCK	RUTH E	GEORGE C BUCK	37-B	597	1928	30397-B
BUCHER	GEORGE (PUR)	BERTHA A MOORMAN	37-A	281	1928	16264-A
BUCKINGHAM	SILAS E	YELLOW CAB CO	37-A	514	1928	16462-A
BUCKLEY	MARIE F	ALL SAINTS EVAN LUTH CHURCH	38-A	51	1929	16532-A
BLUCHER	ROBERT L	RUTH A BLUCHER	38-B	91	1929	30732-B
BUCHANAN REALTY CO		PAUL BECKER	38-A	103	1929	16583-A
BUCKNER	ISRAEL)					
BUCKNER	LENA)	LAKEVIEW B & L ASSOC	38-C	192	1929	2279-C
BUCCHERI	MICHAEL	FLORENCE BUCCHERI	38-B	282	1929	31112-B
BUCKLEY	WILLIAM	ELSIE M BUCKLEY	38-B	297	1929	31141-B
BUCHMAN	MORRIS)					
BUCHMAN	SADIE)	LUCY S MORTON	38-C	248	1929	2386-C
BUCHWALD	ELIZABETH	FRANKLIN E BUCHWALD	38-B	526	1929	31588-B
BUCKMAN	MORRIS)					
BUCKMAN	FANNIE)	COMMERCIAL SAVING BANK	38-A	510	1929	16989-A
BUCKMAN	JACOB)					
BUCKNER	WILLIAM	BLANCHE BUCKNER	38-B	591	1929	31716-B
BUCKANTZ	SOL J	WYMAN PARK B ASSOC	38-C	401	1929	2684-C
BUCKNER	LOUIS	IRVEN HESSON	38-A	619	1929	17074-A

NAME OF DEFENDANT		NAME OF COMPLAINANT	DOCKET	PAGE	YEAR	FILE NO.
BUDNITZ	EMIL	CHARLES F YOUNG ET AL	1	425	1891	930
BUDNITZ	EMIL	JOSEPH M WELSH ET AL	1	457	1891	996
BUDNITZ	EMIL	CHARLES MERTZ ET AL	3-A	49	1894	2158-A
BUDNITZ	EMIL	THE WESTERN NATL BANK OF BALTO	4-A	322	1895	2775-A
BUDDY	BASIL D	ANNIE C BUDDY	7-B	215	1898	4562-B
BUDDE	GEORGE H	EAST END LOAN & SAVGS ASSN & C	9-B	255	1900	5617-B
BUDEKER M D	WILLIAM (PURCHASER)	ROYAL OAK PERP BLDG ASSN & C	12-B	23	1903	7418-B
BUDNITZ	EMIL (EXECUTOR)	GEORGE WILLIAM KOHLER ET AL	12-A	278	1903	5997-A
BRUDE	ADOLPH (PURCHASER)	HOME BLDG ASSO OF BALTO CITY	12-B	243	1903	7852-B
BUDEKER	WILLIAM (PUR))	LEADENHALL ST PERM BLDG SAVGS				
BUDEKER	WILLIAM (PUR))	ASSO NO 1 ETC	14-B	89	1905	8544-B
BUDDENBOHN	SOPHIE)					
BUDDENBOHN	DR CHARLES L)	MARIA ELIZABETH MESSERSMITH	11-A	225	1902	5565-A
BRUDE	ADOLPH	OLD COLONY BLDG ASSO OF BALTO	16-B	44	1907	9438-B
BUDEKE	ANTHONY W	GERTRUDE L BUDEKE	19-B	139	1910	11333-B
BUDEKE	ANTHONY W	GERTRUDE L BUDEKE	19-B	196	1910	11441-B
BRUDER	WILLIAM F	CHARLOTTE R BRUDER	21-B	23	1912	12425-B
BUDZYUSKI	PHILIP	VIRGINIA CROSS	24-B	292	1915	15467-B
BUDEKE	ANTHONY W	ELLA MAUD BUDEKE	28-B	444	1919	18590-B
BUDEKE	GEORGE M)					
BUDEKE	MAMIE C)	JACOB WAHL HOLTZMAN	29-A	187	1920	11588-A
BUDEKE	ANTHONY W)					
BUDEKE	GERTRUDE L)					
BUDLOW	SAMUEL)					
BUDLOW	SARAH)	LOUIS HERMAN	30-B	230	1921	20457-B
BUDLOW	SAMUEL	OSCAR BUDLOW	31-A	77	1922	13357-A
BUDACZ	MELCHIOR)					
BUDACZ	MARIE)	NATHAN FARDKIN ET AL	32-A	419	1923	14245-A
BUDNITZ	EDMUND TRUSTEE)					
BUDNITZ	EMIL)	EMMA E KISER	33-A	28	1924	14321-A
BUDITZ	H	E L M FISHPAW	33-A	345	1924	14629-A
BUDESEIM	JOHN H(PURCHASER)	EMMA FARRING ET AL	30-A	202	1921	13031-A
BUDESHEIM	NORMAN)					
BUDESHEIM	MILDRED)	EMMA FARRING ET AL	30-A	202	1921	13031-A
BUDNITZ	EMIL (PUR)	EMIL BUDNITZ ASSIGNEE	34-B	461	1925	25635-B
BUDESHEIM	WILLIAM (PUR)	JAMES E ANDERSON ET AL	30-A	201	1921	13030-A
BUDLOW	SAMUEL	SARAH BUDLOW	36-B	134	1927	28380-B
BUDLOW	SAMUEL	SARAH BUDLOW	36-A	285	1927	15797-A
BUDNY	JOHN	ROSE BUDNY	36-B	405	1927	28897-B
BUDLOW	HARRY	EDEN ST P B ASSO	36-C	429	1927	847-C
BUDLOW	LEAH)					
BUDLOW	EDWARD)	CITY FINANCE CO	37-C	295	1928	1445-C
BUDLOW	NATHAN)					
BUDLOW	SARAH)					
BUDLOW	SARAH	NATHAN WEINSTEIN	37-A	391	1928	16358-A
BUDNY	JOSEPH L	SOPHIA BUDNY	38-B	239	1929	31026-B
BUDNITZ	EMIL	NORA E VODALA	38-A	733	1929	17177-A

B.ue

NAME OF DEFENDANT		NAME OF COMPLAINANT	DOCKET	PAGE	YEAR	FILE NO.
BRUECKNER	A	CHARLES MYOHL & C	3-A	98	1894	2232-A
BUETTNER	MAX					
BUETTNER	GERTRUDE	GEORGE GUNTHER	5-B	158	1896	3382-B
BRUENNINGS	PAULINE					
BRUENNINGS	EDMUND	CARL GUSTAVUS	8-A	295	1899	4295-A
BUELL	MILTON T	MARY M BUELL	9-B	270	1900	6038-B
BUESCHEL	SARAH A					
BUESCHEL	GUSTAV	JOHN W POPE ADMR	11-A	37	1902	5370-A
BUELL	ALFRED M (PUR)	ISABELLA F C HANER ET AL	12-A	89	1903	5809-A
BUEDEL	BERTHA	PHILIP BUEDEL	15-B	72	1906	8972-B
BRUEING	JOHN S (PUR)	THE EAST END LOAN AND SAVGS				
BRUEING	NELLIE L (PUR)	ASSO OF BALTO CITY	19-B	71	1910	11202-B
BUENGER	CHRISTINA	PHILIP J BUENGER	22-A	71	1913	9277-A
BLUE RIBBON LAUNDRY COMPANY ETC (THE)		REGAL LAUNDRY	22-A	258	1913	9457-A
BLUE RIBBON LAUNDRY COMPANY ETC (THE)		REGAL LAUNDRY	22-A	259	1913	9458-A
BUENA VISTA DISTRIBUTING CO (THE)		THE MONTICELLO DISTILLING CO	22-A	409	1913	9580-A
BLUE RIBBON LAUNDRY COMPANY ETC (THE)		GEORGE C HELLER ET AL	23-A	13	1914	9609-A
BLUE BOOK MERCANTILE AGENCY (THE)		J LEROY REBBEL	25-A	168	1916	10389-A
BUENGER	CLARA	JOHN BUENGER	28-B	414	1919	16534-B
BUEHNER	OTTO	ORA BROOKINGS BUEHNER	30-B	567	1921	21092-B
BUEMI	CARMELO	ERMENIA BUEMI	31-B	2	1922	21125-B
BUETTNER	JULIUS R	CARRIE BUETTNER	31-B	6	1922	21133-B
BUETTNER	CARRIE	JULIUS R BUETTNER	31-B	6	1922	21133-B
BUEHRER	GEOFFREY CARLTON	EXPARTE	33-A	346	1924	14630-A
BLUE RIDGE ELECTRIC COMPANY		TIMOTHY A CANTZ	34-A	201	1925	14884-A
BLUEFORD	JAMES A	REBA BLUEFORD	35-B	429	1926	27057-B
BUEHL	JOHN C					
BUEHL	MARY M	C L WEAVER	35-B	729	1926	27639-B
BLUEFIELD	CHARLES					
BLUEFIELD	BESSIE	FIDELITY LOAN & SAVGS ASSOC	35-B	900	1926	27967-B
BUEDEL	THERESA (PUR)					
BUEDEL	FRANK (PUR)	BERNARD WEISENFELD	10-A	231	1901	5131-A
BLUFELD	DAVID	W H MARSHALL TR & C	36-A	407	1927	15923-A
BLUEFIELD	CHARLES					
BLUEFIELD	BESSIE	CHARLES T BAGBY	36-C	433	1927	856-C
BUETTNER	KILIAN H	BARBARA BUETTNER	37-B	275	1928	29778-B
BUELL	JOEL	EXPARTE	37-A	302	1928	16283-A
BUEHNER	HUGO G	EMMA C BUEHNER	37-B	616	1928	30420-B
BUETTNER	AUGUST	HOME LAUNDRY CO	38-A	211	1929	16679-A
BEUTTNER	HENRY J	LOUISE M BUETTNER	38-B	455	1929	31449-B
BUELL	RICHARD					
BUELL	EVELYN F	EMPIRE B & L ASSOC	38-C	398	1929	2678-C

B.uf B.ug

NAME OF DEFENDANT		NAME OF COMPLAINANT	DOCKET	PAGE	YEAR	FILE NO.
BUFFINGTON	MARY A	MARY A BUFFINGTON ET AL	2	262	1893	1667
BUGLISI	ANGELO	CONCETTA BUGLISI	26-B	55	1917	16479-B
BUFFINGTON	ALBERT L					
BUFFINGTON	EDNA T	EDWIN R BUFFINGTON	31-A	344	1922	13611-A
BUFFINGTON	LUIDA ANNA					
BUFFINGTON	ADA K (GRDN)					
BRUFF	JOHN ANDREW	GRACE AUGUSTA BRUFF	32-B	231	1923	22803-B
BUGGLEN	JOHN AUSTIN	KATHLEEN BUGGLEN	32-B	334	1923	23003-B
BRUFF	EDWARD R	MINNIE F BRUFF	34-B	120	1925	24975-B
BRUFF	JOHN ANDREW	GRACE AUGUSTA BRUFF	34-B	659	1925	26009-B
BUFFINGTON	FRANK A					
BUFFINGTON	WILLIAMANA	FIRST PROGRESSIVE B & L ASSOC	36-C	315	1927	622-C
BRUFF	JAMES BARTON	ROSIE ELINOR BRUFF	38-B	559	1929	31655-B

B.uh B.ui

NAME OF DEFENDANT		NAME OF COMPLAINANT	DOCKET	PAGE	YEAR	FILE NO.
BUHL	LOUIS	PEARL ST P S & B ASSN & C	9-B	214	1900	5928-B
BRUINER	ALBERT F	WILLIAM J O'BRIEN JR TRUSTEE	13-A	153	1904	6327-A
BRUINER AND COMPANY	A F	WILLIAM J O'BRIEN JR TRUSTEE	13-A	153	1904	6327-A
BUILDING CONSTRUCTION COMPANY (THE)		HENRY M REINHART	22-A	21	1913	9227-A
BUILDING CONSTRUCTION CO ETC (THE)		GEORGE C THOMAS	23-B	62	1914	14311-B
BUILDING CONSTRUCTION CO ETC (THE)		EFFIE P THOMAS	26-B	254	1917	16861-B
BUILDERS SAND & GRAVEL COMPANY (THE)		JOSEPH T THORWORTH	29-A	517	1920	11898-A
BRUIN	MARTHA J	PATRICK C BRUIN	30-B	325	1921	20638-B
BRUIN	PATRICK	MARTHA J BRUIN	30-B	325	1921	20638-B
BUILDER'S TRADE ASSOC INC		DANIEL SHIPLEY	31-A	297	1922	13566-A
BUILDERS TRADE ASSOC INC		WATSON W FIELDS ET AL	31-A	449	1922	13701-A
BUILDERS LUMBER & SUPPLY COMPANY THE & C		J HENRY STEELE	33-A	65	1924	14358-A
BUILDING K & L LOAN ASSOC		ELLIS POLSKY ET AL	36-A	96	1927	15624-A
BUILDING CORPORATION THE		SAMUEL SPEERT	36-C	203	1927	406-C
BUILDING CORPORATION THE		JAMES F GARVEY	36-C	395	1927	780-C
BUILDING CORPORATION		JAMES F GARVEY	36-A	448	1927	15956-A
BUICK	JOSEPH	EXPARTE	38-A	513	1929	16986-A
BUHRMAN	ELSIE	LEROY BUHRMAN	38-B	640	1929	31808-B
BUILDERS PLUMBING CO		LILLIAN E TAUBER	38-C	462	1929	2801-C

NAME OF DEFENDANT		NAME OF COMPLAINANT	DOCKET	PAGE	YEAR	FILE NO.
BUKANTZ	NATHAN	LOUIS SINSHEIMER	11-B	250	1902	7342-B
BRUKNER	WILLIAM	NELLIE SCHREIBER ET AL	13-A	112	1904	6289-A
BRUKNER	WILLIAM ADMR	HANNAH BUKANTZ	19-B	137	1910	11329-B
BUKANTZ	NATHAN					
BUJAKOWSKI	CZESLORN	EXPARTE	37-A	130	1928	16127-A
BUJAKOWSKI	ROMAN A					

B.ul

BULLITT	LOUISA H	MARY HARMAN ET AL	1	152	1890	361
BULLITT	WILLIAM C					
BULLITT	WILLIAM C SR					
BULL	ELIJAH	ANDREW J DAVIS	1	188	1890	448
BULLITT	LOUISA G	WILLIAM BRAND & C	2	80	1892	1298
BULLITT	WILLIAM C					
BULLITT	LOUISA G	ALEXANDER PRESTON	3-A	8	1894	2109-A
BULLITT	WILLIAM C					
BULLERDICK	JOHN C	ORIOLE PERMT BLDG & LOAN ASSO	3-B	60	1894	2199-B
BULLERDICK	MARY ANN					
BULLINGER	HENRY E	HIRAM M BUCK	4-B	252	1895	3004-B
BULLOCK	MARY H	EMMA G BERGER WIDOW	5-A	129	1896	2929-A
BULLOCK	MORTON Y					
BULL	EDWARD O	JESSE F ELY	5-A	328	1896	3128-A
BULLOCK	MARY H	JOHN G BERGER	6-A	107	1897	3307-A
BULLOCK	MORTON Y					
BULLOCK	JOHN S	EXPARTE	7-A	6	1998	3608-A
BULLOCK	JOHN S	PROVIDENT BLDG ASSO OF BALTO CITY	7-B	17	1898	4174-B
BULLOCK	CATHERINE E					
BULMAN	DURANT D	RILEY E WRIGHT ASSIGNEE	8-B	91	1899	4959-B
BULMAN	JULIA H	MUTUAL LIFE INS CO OF N Y	8-A	258	1899	4258-A
BULLITT	LOUISA H	MARIE G HORWITZ	9-A	199	1900	4699-A
BULLITT	WILLIAM C					
BULLITT	WILLIAM C JR					
BULLITT	ORVILLE					
BULL	CHARLOTTE	ELIZABETH A HERRING	9-A	261	1900	4761-A
BULL	ALBERT E					
BULL	JARRARD R	LOYOLA PER B A OF BALTO CITY	11-B	185	1902	7215-B
BULL	MARY D					
BULLOCK	ANNA A	WILLIAM J O'BRIEN TRUSTEE	12-A	123	1903	5845-A
BULL	HARVEY W (PURCHASER)	W FRANK TUCKER RECEIVER	12-B	80	1903	7331-B
BULDERMANN	WILLIAM	BESSIE BULDERMANN	11-B	165	1902	7175-B
BULL	JOHN N (PUR)	ISABELLA F C HAUER ET AL	12-A	69	1903	5809-A
BULL	CLARA E (PUR)					
BULL	JAMES A (PUR)	LILLIE E BROWN ET AL	14-A	383	1905	6867-A
BULL	BESSIE MAY	JAMES A G BULL	15-B	23	1906	6875-B
BULLOCK	HETTIE	ROBERT H SMITH TRUSTEE ETC	15-A	273	1906	7199-A
BULLOCK	MORTON					

NAME OF DEFENDANT		NAME OF COMPLAINANT	DOCKET	PAGE	YEAR	FILE NO.
BULL	JENNIE L	ELIZA W WILSON (EXECUTX)	17-B	17	1908	9939-B
BULL	JOHN S					
BULL	EMILY V	FANNIE S MCALISTER	17-A	255	1908	7871-A
BULL	HARRIS MELVIN					
BULL	JOHN N	CALVIN C WOODEN ETC	18-A	14	1909	8076-A
BULDERMANN	WILLIAM (OTHERWISE KNOWN AS WILLIAM BEROL)	BESSIE MAY BULDERMANN	19-B	179	1910	11407-B
BULL	JERRARD R AND MARY D	THE TRUSTEES OF OTTERBEIN MEMORIAL CHURCH ETC	19-A	261	1910	8545-A
BULL	JERRARD R (TRUSTEE)					
BULL	FREDERICK O (INFANT)	CATHERINE L BULL ETC	20-B	191	1911	12069-B
BULL	CLEVELAND	JOSHUA N GILL	21-B	184	1912	12744-B
BULL	ALVA GOLDIE					
BULKEY	ELLA R	MARGARET R GARDINER ET AL	21-A	263	1912	9168-A
BULKEY	ELLA R (EXECUTRX)					
BULL	H MELVIN (PUR)	REUBEN GLADFELTER ASSIGNEE	21-B	340	1912	13046-B
BULL	MAGGIE	FREDERICK L BAILEY ET AL	22-A	94	1913	9299-A
BULL	SARAH E	WILLIAM E BULL	22-B	323	1913	13819-B
BULL	FRANCIS C	MAY L BULL	22-B	466	1913	14125-B
BULL	H MELVIN (PUR)	MOREAN GREEN FRUSH	25-A	44	1916	10271-A
BULLOCK LIME & CEMENT CO ETC	JOHN S	ROBERT S GREEN	26-A	262	1917	10786-A
BULL	FREDERICK O	HELEN D BULL	28-B	87	1919	17915-B
BULATA	JOE (BUSINESS AGENT)	FRANK BANDGUNAS ET AL	29-A	434	1920	11822-A
BULLOCK	NORMAN F	MARY E BULLOCK	31-B	133	1921	21384-B
BULLOCK	MAX	ABRAHAM SCHERR ET AL	33-B	212	1924	23976-B
BULLEN	GEORGE R (PUR)	JAMES BURGESS MACNEAL ETC	33-A	386	1924	14513-A
BULL	LEONARD FRANKLIN JR	HELEN E BULL	35-B	29	1926	26269-B
BULMASH	SAMUEL	SOUTHERN BLDG & LOAN ASSOC	35-B	188	1926	26586-B
BULMASH	SAM	STAR BLDG & LOAN ASSOC	35-B	222	1926	26652-B
BULLOCK	ROYSTER	NETTIE R BULLOCK	35-B	342	1926	26885-B
BULLINGER	HERMAN J	PEARL I BULLINGER	35-B	361	1926	26922-B
BULL	CLARENCE W	GEORGE E LUHN	35-A	386	1926	15469-A
BULMASH	SAMUEL	CIRCLE B & L ASSOC	36-C	121	1927	242-C
BULMASH	SAMUEL CASE A	FIRST PROGRESSIVE B & L	36-C	130	1927	260-C
BULMASH	SAMUEL CASE B	FIRST PROGRESSIVE B & L	36-C	131	1927	261-C
BULMASH	SAMUEL CASE C	FIRST PROGRESSIVE B & L	36-C	131	1927	262-C
BULLOCK	RAYMOND G	VIRGINIA F JONES	36-C	276	1927	548-C
BULLOCK	MARY A					
BULMASH	SAMUEL	SUN MORTGAGE CO	36-C	379	1927	748-C
BULMASH	ROSE					
BULLOCK	ANNIE BREWER	SAFE D & T CO	36-A	491	1927	15989-A
BULLOCK	WILLIAM A					
BULLOCK	ANNIE BREWER	HARRY C GINYOCK	37-A	161	1928	16155-A
BULLOCK	WILLIAM					
BULMASH	SAMUEL	BLOOM B & L ASSOC	37-C	166	1928	1195-C

NAME OF DEFENDANT		NAME OF COMPLAINANT	DOCKET	PAGE	YEAR	FILE NO.
BLUM	LEHMAN	EXPARTE	1	37	1869	103
BLUM	A JR'S SONS					
BLUM (A JR'S) SONS		MARGARETHA WERNER & C	1	503	1891	1096
BLUM	HESTER					
BLUM	JACOB	JOHN E HURST ET AL	3-A	130	1894	2232-A
BLUME	HERMAN					
BLUME AND HAMP		FRANK STIERTZ	4-A	328	1895	2781-A
BLUME	ALBERT JR (AGENT)	JANE R SPRIGG (WIDOW)	5-A	111	1896	2911-A
BLUMENKAMP	MARGARETHA	JEFFERSON PERM BLDG & LOAN ASSO	6-B	74	1897	3701-B
BLUM	JOHN HENRY	GEORGE S CRIPPS ET AL	7-A	121	1898	3721-A
BLUME	WILLIAM	MATILDA BLUME	7-B	125	1898	4288-B
BLUMBERG	ISAAC	JOHN EISNER ET AL	8-A	233	1899	4233-A
BLUME	JOHN FREDERICK	AMELIA M BLUME	8-B	284	1899	5337-B
BLUMENTHAL	MICHAEL	ROSA BLUMENTHAL	9-B	43	1900	5594-B
BLUME	ALBERT JR AGENT	MARY T BRASHEARS	9-A	211	1900	4711-A
BUMBA	FRANK	ANNA BUMBA	9-B	224	1900	5046-B
BLUM	SAMUEL H	HARRY HEINEMAN	9-A	342	1900	4848-A
BLUMENTHAL	REBECCA					
BLUMENTHAL	MORRIS	BENJAMIN H HARTOGENSIS ET AL	10-A	135	1901	5066-A
BLUMENTHAL	HENRY					
BUMBA	FRANK	ANNA BUMBA	10-A	186	1901	5082-A
BLUM	HARRY G	MANIL COOPER	10-A	321	1901	5221-A
BUMBA	CELLIA (PUR)	ANNA BUMBA	10-A	186	1901	5086-A
BRU MAR REALTY CO OF BALTO CITY		FRANCIS ALBERT RUSSELL & C	10-A	352	1901	5252-A
BLUMENTHAL	MATHILDA	BENJAMIN H HARTOGENSIS ET AL	11-A	16	1902	5349-A
BLUMENTHAL	MORRIS					
BLUMENTHAL	HENRY					
BLUM	MINNIE					
BLUM	ISAAC					
BLUM	BESSIE	LINA LIKES	12-A	236	1903	5958-A
BLUM	LILLIAN					
BLUM	SOLOMON					
BLUM	HENRY LIKES					
BLUMBERG	SUNDEL					
BLUMBERG	JOHN	MIRIAM BLUMBERG ETC	17-B	211	1908	10313-B
BUMP	SARAH E					
BUMP	ORLANDO W	TERESA M BUMP	17-A	414	1909	8004-A
BUMP	ORLANDO W (PUR)					
BLUM	PHILIP					
BLUM	ANNIE	MARGARET C LORD	18-A	163	1909	8221-A
BLUMBERG	HYMAN (PUR)	EQUITABLE BLDG & SAVG ASSOC	18-B	185	1909	10908-B
BLUMBERG	HYMAN					
BLUMBERG	BESSIE	UNITED BUTCHERS BLDG ASSC OF BALTO CITY	19-B	81	1910	11223-B
BLUM	JOSEPH	CONS G E L & P CO ETC	19-A	231	1910	8516-A
BRUMBLE	WILLIAM H					
BRUMBLE	MARGARET A	BALTO THEATRICAL MECH ASSO ETC	20-A	188	1911	8820-A
BRUMBLE	WILLIAM H	MARGARET A BRUMBLE				
BLUMENSTEIN	LOUIS	SARAH SEIGEL	21-B	303	1912	12977-B
BLUM	JOHN					
BLUM	FANNIE	JOHN PREVAS	23-A	184	1914	9770-A
BLUMBERG	HYMAN (PUR)	SAFE DEP & TRUST CO TRUSTEE	19-A	211	1910	8501-A
BLUM	WILLIAM T	MABEL E BLUM	25-B	66	1916	15801-B
BLUME	BERTHA B	ROBERT C BLUME	25-B	206	1916	16073-B

NAME OF DEFENDANT		NAME OF COMPLAINANT	DOCKET	PAGE	YEAR	FILE NO.
BLUMENTHAL	DAVID					
BLUMENTHAL	SADIE	TRADERS & MERCHANTS L & S ASSO ETC	29-B	49	1920	18790-B
BUMP	O W	ISAAC W MERRITT ET AL	29-A	136	1920	11536-A
BLUMBERG	HYMAN (BUSINESS AGENT)	FRANK BANDGUNAS ET AL	29-A	434	1920	11822-A
BRUMBACK	EDWARD G	THOMAS DEFORD ET AL	31-A	106	1922	12385-A
BLUM	PHILIP (PUR)	UNCLE SAM LOAN & SAVG CO ETC	31-B	130	1922	21378-B
BLUM	PHILIP (PUR)	CITIZENS BLDG LOAN & SAVGS ASSO	31-B	229	1922	21572-B
BLUMBERG	NATHAN	BENJAMIN NIPORT	31-A	329	1922	13596-A
BUMBRAY	CHARLOTTE	JESSE BUMBRAY	31-B	393	1922	21891-B
BLUMENTHAL	NATHAN	HARRY HOFFMAN	32-B	224	1923	22786-B
BLUMBERG	HARRY L	SARATOGA PER B & L ASSO (THE)	33-B	270	1924	24091-B
BLUM	PHILIP	THE NEIGHBORHOOD CORP ET AL	33-A	296	1924	14584-A
BLUMBERG	CARRIE W	THE CITY FINANCE CO	34-B	368	1925	25456-B
BLUMENTHAL	BENJAMIN	GEORGE R NORRIS	34-A	239	1925	14916-A
BLUMBERG	HARRY L (PUR)	JOHN GERSTMEYER ADMR	30-A	444	1921	13253-A
BUMGARNER	WILLIAM D	AGNES BUMGARNER	35-B	44	1926	26298-B
BLUM	BENJAMIN	LIBERAL PERM BLDG & LOAN ASSO	35-B	80	1926	26371-B
BLUM	BENJAMIN	THE SAVINGS & LOAN ASSOC	35-B	117	1926	26444-B
BLUM	FANNY	HARRY J LANDBECK	36-A	2	1927	15529-A
BLUMBERG	HARRY L (PUR)	ROCKROSE B & L ASSOC	36-C	14	1927	28-C
BLUM	BENJAMIN	ISAAC MEROWITZ	36-C	143	1927	286-C
BLUMENAUER	CHARLES ADMR	SAFE D & T CO (TRUSTEE)	36-A	164	1927	15690-A
BLUMINGDALE	JAKE	EXPARTE	36-A	183	1927	15709-A
BLUMBERG	HARRY L	PROGRESS B ASSOC	36-C	274	1927	545-C
BLUM	MAURICE J	MARY BLUM	36-B	570	1927	29207-B
BLUMENTHAL	HARRY M	RUTH COHEN	38-A	33	1929	16513-A
BLUM	BENJAMIN	ISAAC MEROWITZ	38-C	297	1929	2481-C
BLUMBERG	HARRY L (PUR)	THE CLIFTON SAVGS BANK	36-C	369	1927	728-C
BLUMBERG	HARRY L (PUR)	LOYOLA P B ASSOC	37-C	54	1928	975-C
BLUMBERG	HARRY L (PUR)	JACKSON SQUARE B & L	37-C	105	1928	1076-C
BLUM	BENJAMIN (PUR)	EUTAW B & L ASSOC	37-C	104	1928	1073-C
BLUMBERG	HARRY L (PUR)	BEACON P B & L ASSOC	37-C	298	1929	1452-C
BRUMMEL	UPTON S					
BRUMMEL	REBA M	HOME MORTG CO	38-C	412	1929	2705-C

NAME OF DEFENDANT		NAME OF COMPLAINANT	DOCKET	PAGE	YEAR	FILE NO.
BRUNS	JOHN	GEORGE WM GAIL ET AL	1	113	1889	271
BRUNER	MATTIE S					
BRUNER	EDWARD T	FANNIE L JOHNSON & C	1	119	1889	285
BRUNING	CHRISTIANA L	HENRY BRUNING	1	240	1890	568
BRUNS	JOHN F					
BRUNS	JOHN	WILLIAM COLTON & C	1	342	1891	782
BRUNS	JOHN F					
BRUNS	JOHN	JOHN H ALLERS ET AL	1	369	1891	782
BRUNS	JOHN					
BRUNS	JOHN F	N RUFUS GILL	1	502	1891	1094
BRUNDIGE	THOMAS W	GEORGE C PATTERSON ET AL	2	118	1892	1384
BRUNIER	ALFRED M	CHARLES T WESTCOTT ET AL	2	337	1893	1820
BRUNS	JOHN	TIMOTHY BRESNAN	3-A	47	1894	2155-A
BRUNS	JOHN					
BRUNS	JOHN F	JOHN BRUNS ET AL	3-A	152	1894	2288-A
BRUNER	JOSEPH F	SARAH BRUNER	3-B	165	1894	2414-B
BRUNS	JOHN F					
BRUNS	JOHN	HENRY E COOK ET AL	3-A	234	1894	2364-A
BRUNS	JOHN					
BRUNS	JOHN F	MELVIN F ROBINSON ET AL	3-A	235	1894	2385-A
BRUNS	JOHN					
BRUNS	JOHN F	THE YOUNG O WILSON BRICK CO ASSIGNEE	4-A	247	1895	2689-A
BRUNS	JOHN					
BRUNS	JOHN F	ROBERT S GREEN	5-A	93	1896	2893-A
BRUNNER	JOHN R	MARY BACH ET AL	5-A	95	1896	2895-A
BRUNDIGE	WILLIAM	EVA L BRUNDIGE	5-B	93	1896	3253-B
BÜNGER	CLEMENS					
BÜNGER	ADELHAID	SPRING GARDEN BLDG & SAVG ASSOC	5-B	139	1896	3345-B
BRUNS	JOHN					
BRUNS	JOHN F	JAMES F P CAREY & C	5-A	303	1896	3103-A
BRUNS	JOHN F					
BRUNS	JOHN	JAMES O'MEARA ET AL	5-A	349	1896	3149-A
BRUINER	CHARLES H	PEARL ST PERPL SAVGS & BLDG				
BRUINER	EMMA	ASSN NO 2 & C	7-B	50	1898	4240-B
BRUNT	EMMA M M					
BRUNT	WILLIAM G	WILLIAM C SCHERER	7-A	148	1898	3748-A
BRUNT	ELENORA E					
BRUNT	RICHARD	WILLIAM HEALD ET AL	7-A	196	1898	3796-A
BRUNNER	RACHEL					
BRUNNER	ISAAC	BERNARD WIESENFELD ET AL	8-A	175	1899	4175-A
BRUNS	JOHN					
BRUNS	REBECCA M	JOHN BAUERNSCHMIDT	9-B	288	1900	6060-A
BRUNS	JOHN F					
BUNNEMEYER	HELEN E					
BUNNEMEYER	BERNHARD	FREDERICK V'D HEYDE	10-A	320	1901	5220-A
BRUNS	JOHN					
BRUNS	JOHN F	KATHARINE PARROTT ET AL	10-A	345	1901	5245-A
BUNTING	GEORGE W	JULIA A BUNTING	11-B	201	1902	7248-B
BRUNE	HERBERT M (PURCHASER)	J FRANKLIN PAGE ET AL	11-A	125	1902	5458-A
BRUNE	BLANCHE S					
BRUNE	AUGUSTA E	HERBERT M BRUNE GUARDIAN &C	12-A	64	1903	5775-A
BRUNE	FREDERICK W					

NAME OF DEFENDANT		NAME OF COMPLAINANT	DOCKET	PAGE	YEAR	FILE NO.
BRUNNER	JOHN RUDOLPH	WALLESKA BRUNNER	12-B	67	1903	7506-B
BUNDY	THOMAS H	RACHEL BUNDY	13-B	158	1904	8245-B
BRUNIER	CHARLES H	GUTH CHOCOLATE CO OF BALTO CITY	14-A	240	1905	6708-A
BUNK	ANDREW	ELLEN A HALL	14-A	245	1905	6708-A
BRUNE	LUCY F					
BRUNE	HERBERT M					
BRUNE	NANCY F					
BRUNE	CHARLES D F	MERCANTILE TRUST & DEPOSIT CO	16-A	30	1907	7292-A
BRUNE	HERBERT M JR					
BRUNE	AUGUSTA E					
BRUNE	FREDERICK W					
BUNDLE	ANNIE R	EXPARTE	17-A	111	1908	7738-A
BRUNE	AUGUSTA	HARRISON ROBINS	17-A	245	1908	7861-A
BRUNE	FREDERICK W					
BRUNNER	WALLESKA	EXPARTE	17-A	443	1908	8027-A
BUNTING	GEORGE	ELIZABETH WASMUTH	17-A	467	1908	8048-A
BUNDY	ARTHUR S (PUR)	HELEN BUNTING	18-B	27	1909	10598-B
BUNNECKE	THEODORE G (PUR)	ALEXANDER H ROBERTSON	16-A	280	1907	7541-A
BRUNNER	HENRY J	JAMES F MC CABE	18-A	220	1909	8270-A
BRUNNER	CARRIE					
BLUNT	WILLIAM J	THE EAST END LOAN & SAVG ASSO ETC	19-B	78	1910	11217-B
BUNTING	WILLIAM	ALMA M BLUNT	19-B	146	1910	11348-B
BUNKOSKI	ANDREW	NELSON HARRIS BUNTING	19-B	214	1910	11474-B
BRUNE	AUGUSTA E	THE NICHOLSON PLUMBING CO	19-A	259	1910	8543-A
BRUNE	FREDERICK					
BRUNDIGE	THOMAS W (TRUSTEE)	SAMUEL M SHOEMAKER ET AL	20-A	31	1911	8675-A
BUNTING	GERTRUDE R	ELIZABETH E CATHCART ET AL	20-A	119	1911	8758-A
BUNTING	LLOYD M					
BRUNS	MARY PIERCE	GEORGE R DESCH	22-A	196	1913	9396-A
BLUNT	JOSEPH	JOHN PIERCE BRUNS	24-A	189	1915	10078-A
BUNDAY	CLARA J	HATTIE M BLUNT	25-B	131	1916	15928-B
BRUNT	ROBERT	JOHN H BUNDAY	25-B	361	1916	16361-B
BRUNER	GRASON E	BERTHA BRUNT	28-B	109	1919	17959-B
BRUNNER	MARY (LUNATIC)	FLORENCE M TUCKER ET AL	30-A	52	1921	11982-A
BRUNS	FERDINAND A (LUNATIC)	EXPARTE	30-A	134	1921	12063-A
BLUNT	EDWARD	EXPARTE	30-A	141	1921	12070-A
BLUNT	LOUISA					
BUNDAY	LELIA I	KNICKERBOCKER B&L ASSO ASSIGNEE	30-B	341	1921	20670-B
BRUNS	EDWARD C	JAMES H BUNDAY	31-B	5	1922	21131-B
BRUNS	JOHN F	CLARA I BRUNS	31-B	548	1922	22179-B
BRUNS	JOHN J					
BUNISZEWSKI	JOHN	LOUISE HEISE ET AL	31-A	576	1922	13803-A
BRUNSMAN	CHARLES H	JOSEPHINE BUNISZEWSKI	32-B	117	1923	22578-B
BRUNE	EDNA MAY	VIVIAN BRUNSMAN	33-B	512	1924	24556-B
BUNN	TENIE E	FRANK J BRUNE	34-B	196	1925	25125-B
BRUNER	HENRY	DOROTHY MARTIN	34-A	144	1925	14832-A
BUNCH	EDWARD W	CATHERINE G BRUNER	34-B	461	1925	25636-B
BRUNO	WALTER N	BURDELLA BUNCH	34-B	639	1925	25973-B
BRUNO	GRACE F					
BRUNO	MARIANO	PARKVILLE BLDG & LOAN ASSO	34-B	691	1925	26066-B
BLUNDON	B FULLER (PUR)	PASQUALINO BRUNO	35-B	358	1926	26917-B
BUNDICK	ERNEST D	HARRY I FOY	35-B	510	1926	27218-B
BUNN	WILLIAM ALEXANDER	MARY E BUNDICK	36-B	39	1927	28191-B
		MATTIE BUNN	36-B	109	1927	28329-B

B.un

NAME OF DEFENDANT		NAME OF COMPLAINANT	DOCKET	PAGE	YEAR	FILE NO.
BRUNO	GENTARO	EXPARTE	36-A	93	1927	15621-A
BUNN	EDWARD C	RUTH V BUNN	38-B	99	1929	30748-B
BUNDY	PEARL P	CHARLES E BUNDY	38-B	135	1929	30821-B
BRUNS	JOHN T					
BRUNS	JOHN J	LOUISE HEISE ET AL	38-A	283	1929	16744-A
BUNZHUBER	FRANK	MARGARET BUNZHUBER	38-B	595	1929	31724-B
BUNCH	IRA LEND	EXPARTE	38-A	699	1929	17147-A

B.uo B.up B.uq

BUPPERT	AMELIA L					
BUPPERT	BENJAMIN F	CHARLES L HAAS COMMITTEE	21-B	409	1912	13176-B
BUPPERT WESS CO INC		EXPARTE	35-A	59	1926	15156-A

B.ur

BURGAN	WILLIAM M	ADALINE DARLING	1	6	1889	15
BURGER	JOHN I					
BURCHARD	O A	BALTO & OHIO R R CO	1	97	1889	114
BURKE	W P					
BURGAN	WILLIAM M	ESTATE OF R E DIFFENDERFER	1	140	1890	334
BURGAN	WILLIAM M					
BURGAN	WILLIAM M & CO	ANDREW J DAVIS ET AL	1	188	1890	448
BURNS	MICHAEL	BALTO & OHIO R R CO	1	97	1889	114
BURNETT	PAUL M	ESTATE OF R E DIFFENDERFFER	1	140	1890	334
BURKMAR	LULA	FREDERICK P BURKMAR	2	7	1892	1132
BURKE	ELLEN	ARABELLA B FALLON & C	2	209	1892	1565
BURGESS	HARRY T	LAURA J BURGESS	2	211	1892	1569
BURKSCHNEIDER	--------	CHARLES T WESTCOTT ET AL	2	337	1893	1820
BURNETT	ANNIE VIRGINIA	WILLIAM A BURNETT	2	352	1893	1849
BURKE	RICHARD	ROBERT EMMETT SAVGS ASSOC & C	3-B	114	1894	2305-B
BURGER	CHRISTINA	JAMES B YEAKLE	4-A	6	1895	2429-A
BURGAN	JOHN	ALICE BURGAN	4-B	64	1895	2638-B
BURR	ANNA ELIZA					
BURR	FREDERICK K	THOMAS C CHEW TRUSTEE &C	4-A	165	1895	2609-A
BURCH	THOMAS G	JOHN M DRANE	4-A	181	1895	2625-A
BURGESS	WILLIAM H					
BURGESS	SUSIE	SMALLWOOD ST L&S ASSO NO 1 & C	4-B	164	1895	2833-B
BURKETT	LIZZIE	GEORGE R STROMBERGER	5-A	121	1896	2921-A
BURGESS	CARRIE	WILLIAM H BURGESS	5-B	67	1896	3202-B
BURGESS	SUSIE	WILLIAM H BURGESS	5-B	153	1896	3373-B
BURCH	THOMAS	CHARLES H CROMWELL ASSIGNEE	6-B	9	1897	3572-B

NAME OF DEFENDANT		NAME OF COMPLAINANT	DOCKET	PAGE	YEAR	FILE NO.
BURKE	DOMINIC	HARLEM P & M BLDG ASSOC	6-B	99	1897	3751-B
BURNETT	WILSON	CARRIE BURNETT	6-B	109	1897	3771-B
BURY	JOSEPH R	THOMAS C WEEKS & C	6-A	195	1897	3395-A
BURMAN	JEREMIAH	MARGARETH WATERS	6-A	225	1897	3425-A
BURNETT	JOHN	MAGGIE M BURNETT	6-B	228	1897	4006-B
BURR	ROBERT F	FRANCIS J SCHAUB TRUSTEE	6-B	275	1897	4093-B
BURLEY	WILLIAM A	ALICE J SMITH ET AL	6-A	321	1897	3431-A
BURTON	MARTHA J					
BURTON	JAMES A	EDGAR G MILLER JR TRUSTEE	7-A	116	1898	3716-A
BURTON	ELIJAH JR					
BURTON	CHARLES W					
BURTON	WILLIAM					
BURK	EDWARD F P	ELLA BURK	7-B	125	1898	4387-B
BUCKINGHAM	ALFRED HERBERT	BLANCHE HILL BUCKINGHAM	7-B	169	1898	4473-B
BURKE	MARY V	THOMAS BURKE	7-B	212	1898	4556-B
BURUCKER	GRACE S G					
BURUCKER	OSCAR M	CITY SAVGS BANK OF BALTO CITY	7-B	249	1898	4629-B
BURKHARD	MARY ANN					
BURKHARD	PETER	CHRISTOPHER GUCKERT ET AL	8-A	106	1899	4106-A
BURGER	JOHN D	SOCRATES BLDG ASSO NO 2 & C	8-B	156	1899	5087-B
BURCH	HARVEY E	GERM AMER MUTUAL P B A &C	8-B	208	1899	5186-B
BURCH	JAMES ALTON	ISABELLE BIRD BURCH	8-B	220	1899	5210-B
BURGAN	FRANCIS A	JENNIE L BURGAN	8-B	229	1899	5227-B
BURNS	MARY					
BURNS	THOMAS J	JAMES J BURNS ET AL	8-A	290	1899	4290-A
BURNS	STELLA					
BURKE	GEORGE W					
BURKE	CHARLES A	ZENAS THOMPSON ET UXOR	8-A	294	1899	4294-A
BURKE	L C B					
BURKE	BELLE B					
BURGESS	MILLARD T	PENINSULAR CONSTRUCTION CO	8-A	341	1899	4341-A
BURKE	WILLIAM J	MARY W BURKE	8-B	318	1899	5395-B
BURNS	WILLIAM F	HARRIETT ELLA KREMELBERG & C	9-A	8	1900	4508-A
BURNS	EDWARD R	CHARLES J CARRUTHERS	9-A	46	1900	4546-A
BURGEN	CAROLINE E					
BURGEN	CARL	WILLIAM F MEYERS ET UXOR	9-A	87	1900	4587-A
BURNS	CHRISTOPHER C	MARY E BURNS	9-B	115	1900	5735-B
BURKE	JOHN	FERD R OWEN	9-A	162	1900	4662-A
BURRELL	RICHARD	SUSIE B BURRELL	9-B	225	1900	5950-B
BURK	ELIZABETH					
BURK	MARTIN	DAVID REUS P L & S CO & C	10-B	3	1901	6250-B
BURKE	MARY	EDWARD S ROPIER	10-A	44	1901	4944-A
BURN	ANNIE MARGARET	EXPARTE	10-A	144	1901	5044-A
BURNETT	WILLIAM A	BALTIC PERP B & L ASSN & C	10-B	130	1901	6500-B
BURLEY	CHRISTOPHER	ISABELLA V BURLEY	10-B	131	1901	6503-B
BURTON	JAMES H	MINNIE A BURTON	10-B	148	1901	6537-B
BURKE	MARY	THOMAS A BOSLEY	10-A	317	1901	5217-A
BURKE	EUGENE					
BURFORD	WILLIAM A	J MORRIS FORD	11-A	17	1902	5350-A
BURKE	JAMES PEABODY					
BURKE	ANN LOUISA	ANDREW JACKSON BURKE ET AL	11-A	113	1902	5446-A
BURFORD	VIRGINIA FRANCES	MERCANTILE TRUST & DEPOSIT CO OF BALTO ET AL TRUSTEES	11-A	199	1902	5540-A

NAME OF DEFENDANT		NAME OF COMPLAINANT	DOCKET	PAGE	YEAR	FILE NO.
BURTON	CARRIE B PETTIT	MERCANTILE TRUST & DEPOSIT CO OF BALTO ET AL TRUSTEES	11-A	199	1902	5540-A
BURTON	JOHN R					
BURTON	ETHEL LAWSON					
BURTON	ROBERT WOODWARD	MERCANTILE TRUST & DEPOSIT CO OF BALTO ET AL TRUSTEES	11-A	199	1902	5540-A
BURTON	LUCY PITTS					
BURTON	GEORGIA POWELL					
BURTON	LOUIS POWELL					
BURKE	GEORGE W	THE MAYOR & CITY COUNCIL OF BALTO	11-A	201	1902	5541-A
BURKE	CHARLES A					
BURKE	L C B	THE MAYOR & CITY COUNCIL OF BALTO	11-A	201	1902	5541-A
BURKE	BELLE B					
BURLEY	LILLIE JULIA	BENJAMIN BURLEY	11-B	150	1902	7146-B
BURGESSER	FRANK T	NELLIE C BURGESSER	11-B	155	1902	7156-B
BURNS	ANDREW J (PURCHASER)	ACTIVE PERM B & S ASSN & C	11-B	64	1902	6977-B
BURR	JOHN RICHARD	MARY ANN BURR	11-B	207	1902	7258-B
BURKAMP	LENA	JOHN A YAKEL TRUSTEE	11-A	300	1902	5640-A
BURTON	MARY J					
BURTON	JOHN	ANN REBECCA SUMMERS	12-A	60	1903	5771-A
BURROWS	JOHN	GEORGE R GAITHER RECEIVER & C	11-A	330	1902	5670-A
BURNS	WILLIAM F (TRUSTEE)	CONS GAS CO OF BALTO CITY	12-A	135	1903	5857-A
BURKETT	MARY C (PUR)	ROSE AINSWORTH ET AL	9-A	103	1900	4603-A
BURCH	MARTHA					
BURCH	MAMIE					
BURCH	JOSIE	FRANK K MURPHY ET AL EXECUTORS &C	12-A	239	1903	5961-A
BURCH	JENNIE					
BURCH	BESSIE					
BURCH	DOMINIC					
BURY	KITAN (PURCHASER)	NINTH WEST COLUMBIA B A & C	12-B	138	1903	7646-B
BURNETT	MARY A					
BURNETT	H H	WILLIAM F ROACH ADMR ET AL	12-A	280	1903	5999-A
BURRELL	PHILIP	JOSEPHINE BURRELL	12-B	183	1903	7734-B
BURTON	WINFIELD SCOTT	MARY E BURTON	12-B	221	1903	7810-B
BURTON	MARY E	WINFIELD SCOTT BURTON	12-B	221	1903	7810-B
BURKE	MARY (PURCHASER)	MARY BURKE	12-B	214	1903	7797-B
BURGESS	PHILIP (PURCHASER)	CARROLLTON LAND & LOAN ASSO & C	13-B	43	1904	8008-B
BURGESS	NETTIE A (PURCHASER)					
BURCH	RICHARD V	CHESAPEAKE BREWING CO & C	13-A	148	1904	6322-A
BURTON	KATIE	ALICE H COVINGTON ET AL	13-A	189	1904	6359-A
BURKINS	JOSEPH H	MATHILDA A BURKINS	13-B	198	1904	8325-B
BURKETT	HUGH M (PURCHASER)	RIDGELY BLDG ASSO OF BALTO CITY	13-B	206	1904	8341-B
BURSEY	JOHN L					
BURSEY	MINNIE E	OAK BLDG & SAVG ASSO ETC	14-B	81	1905	8528-B
BURKE	CHARLES H	MARY B BURKE	14-B	123	1905	8612-B
BURY	CHARLES	ELLA J BURY	14-B	177	1905	8716-B
BURRS	JOSEPH A	LILLIE BURRS	14-B	200	1905	8762-B
BURDETTE	LILLIE M (PUR)	GARRISON LANE B A NO 1 OF BALTO CO	14-B	151	1905	8667-B
BURCH	LOUISA					
BURCH	T WARREN	HENRY S REGESTER	14-A	403	1905	6887-A
BURDEN	EVELYN B					
BURDEN	S TOWNSEND	ELEANOR M HILLEN ET AL	14-A	414	1905	6898-A
BURRS	FRANK	ROSE BURRS	14-B	221	1905	8804-B
BURTNICK	NATHAN	MINNA BURTNICK	14-B	232	1905	8823-B

NAME OF DEFENDANT		NAME OF COMPLAINANT	DOCKET	PAGE	YEAR	FILE NO.
BURRS	ROSE	FRANK BURRS	14-B	221	1905	8804-B
BURKE	WILLIAM H	ELLA I BURKE	15-B	9	1906	8847-B
BURGEMEISTER	GUSTAVE	AMMA BURGEMEISTER	15-B	21	1906	8871-B
BURKE	E	CHARLES E HEATH (ASSIGNEE ETC)	15-A	89	1906	7010-A
BURTON	WILLIAM THOMAS	MARGARET BURTON	15-B	97	1906	9020-B
BURBAGE	EDWARD C	ROSE B BURBAGE	15-B	139	1906	9104-B
BURGER	FREDERICK E JR	HATTIE BURGER	15-B	186	1906	9192-B
BURK	LLOYD L	NONA LOUISE BURK	15-B	189	1906	9198-B
BURCH	LOUISA					
BURCH	T WARREN	HENRY S REGESTER JR	15-A	242	1906	7169-A
BURCH	ISABELLA	EXPARTE	15-A	285	1906	7211-A
BURKE	LLOYD L	NONA LOUISE BURKE	15-B	237	1906	9288-B
BURLEY	HENRY	ALICE BURLEY	16-B	17	1907	9385-B
BURGER	JOHN D	CATHERINE SPANN	16-A	27	1907	7289-A
BURR	ANNA E	SAMUEL C CHEW ET AL	16-A	28	1907	7290-A
BURY	CHARLES	GERTRUDE BURY	16-B	46	1907	9442-B
BURNHAM	WALTER E	MARY J BURNHAM	16-B	123	1907	9596-B
BURLINGAME	GEORGE	JULIUS M LYON	16-A	188	1907	7451-A
BURNS	CHARLES O (PUR)	EXPARTE ROBERT W RASIN	14-A	215	1907	6683-A
BURNETT	MARTHA	LOUIS BURNETT	16-B	216	1907	9774-B
BURDETTE	CHARLES B	UNION SAVINGS & LOAN CO	16-B	232	1907	9804-B
BURNS	ELIZABETH H	EXPARTE	16-A	317	1907	7575-A
BURGESS	ESTELLE P	CLARENCE O BURGESS	16-B	238	1907	9817-B
BURNETT	MARTHA	LOUIS BURNETT	16-B	247	1907	9832-B
BURNHAM	IDA V					
BURNHAM	IDA V (ADMRX)	ELSIE JOYCE	16-A	346	1907	7604-A
BURNS	WALTER A	IDA I BURNS	16-B	189	1907	9723-B
BURNHAM	RALPH	ELSIE JOYCE	16-A	346	1907	7604-A
BURKE	MARGARET	JOHN P O'FERRALL (ADMR)	17-A	18	1908	7647-A
BURNETT	PAUL M	EMILY SHORB BENNETT ET AL	16-A	190	1907	7453-A
BURGESS	EDWIN (EXECUTOR)	ROBERT BIGGS ADMR	16-A	117	1907	7380-A
BURSTEIN	SAMUEL	THE ORLEANS PERM BLDG ASSO ETC	17-B	42	1908	9989-B
BURGESS	CHARLES E	OLIVIA BRENGLE SHRIVER	17-A	116	1908	7743-A
BURGESS	MARY E	CHARLES E BURGESS	17-B	92	1908	10087-B
BURNETT	PAUL M (ADMR)	EDWARD G MCDOWELL (TRUSTEE)	17-A	215	1908	7836-A
BURTON	CORA ANN	BELLE C CROFT	17-A	239	1908	7856-A
BURNETT	PAUL M (PUR)					
BURNETT	ELIZABETH (PUR)	EDWARD G MCDOWELL (TRUSTEE)	17-A	215	1908	7836-A
BURK	ANNA W					
BURK	GEORGE A	MARY E BURK	17-A	294	1908	7905-A
BURKHART	THOMAS A					
BURKHART	ELENORA A	SPRING GARDEN B & S ASSO ETC	17-B	203	1908	10296-B
BURKHART	THOMAS A	ELENORA A BURKHART	17-B	150	1908	10385-B
BURGESS	WILLIAM S	SUSAN D BURGESS	17-B	282	1908	10448-B
BURDETTE	GEORGE EDWARD	KATIE E BURDETTE	18-B	90	1909	10722-B
BURDETTE	CHARLES B	THE ARMSTRONG STOVE MFG CO OF CECIL CO	18-B	105	1909	10752-B
BURNS	MARY E	EXPARTE	18-A	121	1909	8182-A
BURKA	MYER	SOHO ICON WORKS ASSIGNEE ETC	18-A	143	1909	8202-A
BURLINGAME	ROSE S	WILLIAM B SEVERE	18-A	242	1909	8290-A
BURS	ROBERT	SOHO IRON WORKS ETC	19-A	3	1910	8301-A
BURKHARDT	LENA	ALBERT A BURKHARDT	19-B	25	1910	11110-B
BURKE	EDWARD F	FITZGERALD WEDGE CO ET AL	19-A	109	1910	8407-A

NAME OF DEFENDANT		NAME OF COMPLAINANT	DOCKET	PAGE	YEAR	FILE NO.
BURNETT	JOSEPH ALFRED (INFANT)	JULIA M BURNETT	19-A	207	1910	8497-A
BURDETTE	CHARLES B	SOUTH FREMONT BLDG ASSOC	19-B	330	1910	11695-B
BURKETT	HUGH M	SAMUEL S WORMLEY	20-A	35	1911	8679-A
BURDETTE	RICHARD H)					
BURDETTE	CHARLES)	STEPHEN P HARWOOD	20-B	60	1911	11815-B
BURDETTE	CHARLES B	CHARLES T BAGBY	20-B	71	1911	11836-B
BURTON	WILLIAM T	ALICE B BURTON	20-B	83	1911	11860-B
BURKETT	CATHERINE	HUGH M BURKETT	20-B	127	1911	11946-B
BURKE	JOHN	CARTER LEE BOWIE	20-A	135	1911	8773-A
BURNS	MARY M	JAMES F BURNS	20-B	212	1911	12111-B
BURGESSER	RAYMOND W)					
BURGESSER	NANNIE)	FRANK W COALE	20-B	246	1911	12179-B
BURNS	JAMES F	MARY M BURNS	20-B	212	1911	12111-B
BURDETTE	THOMAS W)					
BURDETTE	HARRY M)	THE PROGRESS BLDG ASSO OF BALTO CITY	21-B	6	1912	12391-2-B
BURKINS	MATILDA A	JOSEPH H BURKINS	21-B	30	1912	12439-B
BURLEY	MAGGIE V	JACOB W BURLEY	21-B	67	1912	12513-B
BURDETTE	CHARLES B	GEORGE C THOMAS EX	21-B	117	1912	12612-B
BURDETTE	CHARLES B	FANNIE D BOWERS ASSIGNEE	21-B	118	1912	12614-B
BURDETTE	CHARLES B	FANNIE D BOWERS	21-B	118	1912	12615-B
BURLEY	JACOB W	MAGGIE V BURLEY	21-B	67	1912	12513-B
BURGESS HAMMOND CO ETC		J HENRY HAMMOND	21-A	128	1912	9042-A
BURCH	VICTOR E)					
BURCH	IRENE GERTRUDE)	HOMEWOOD SAVG & LOAN ASSO INC	21-B	316	1912	13000-B
BURNHAM	MARY J	CENTRAL STATE BLDG ASSOC	21-B	369	1912	13101-B
BURY	KITAN (PUR)	MERCHANTS & MECHANICS BLDG ASSOC	21-B	334	1912	13035-B
BURRELL	ADDIE	ANDREW BURRELL	22-B	76	1913	13332-B
BURNHAM	CHRISTIAN G	ERNEST M MANGER	22-A	99	1913	9304-A
BURKE	JOHN G F)					
BURKE	SUSIE V)	ADMIRAL PERP S & L ASSOC ETC	22-B	312	1913	13796-B
BURDETTE	CHARLES B	CHARLES C HAAS (COMMITTEE)	22-B	376	1913	13918-B
BURNARD	RICHARD C	MARIE L BURNARD	22-B	404	1913	13971-B
BURHAM	MARY J	CENTRAL STATE BLDG ASSOC ETC	22-B	438	1913	14034-B
BURNS	MARY M	JAMES F BURNS	22-B	439	1913	14039-B
BURKHART	CHARLES ROY	EXPARTE	23-A	11	1914	9607-A
BURGUNDER	SIMON D (TRUSTEE))					
BURGUNDER	JOSEPH JR)	EXPARTE	23-A	18	1914	9614-A
BURDETTE	CHARLES B	CORA M DEVILBISS	23-B	62	1914	14312-B
BURNETT	MAMIE	THOMAS H BURNETT	23-B	68	1914	14323-B
BURNETT	WILLIAM W	INTERNATIONAL ALLIED PRINTING ASSOC	23-A	94	1914	9686-A
BURKE	EDWARD J	HERBERT J THURN	23-B	100	1914	14384-B
BURWELL	ROBERT J (PUR)	MARY LUCILLE HANRAHAN ET AL	23-A	24	1914	9620-A
BURTON	HERBERT & WIFE)					
BURTON	HARRY L)	J WILSON LEAKIN	23-A	181	1914	9767-A
BURTON	ELIZABETH)					
BURKE FRIED COMPANY		SELMA R BURKE EXECUTRIX	23-A	203	1914	9787-A
BURRIGHT	WADE	SADIE M BURRIGHT	23-B	352	1914	14855-B
BURR	CHARLES H	VICTOR G BLODE	23-A	301	1914	9881-A
BURKE	JAMES E	MONTEBELLO BLDG ASSO OF BALTO CO	23-B	362	1914	14872-B
BURGESS	ETHEL (INFANT))					
BURGESS	ROSHIA (INFANT))	ABLE MONROE BURGESS	24-A	107	1915	10001-A
BURKE	MORRIS C	MILTON R LEE	24-A	123	1915	10016-A

NAME OF DEFENDANT		NAME OF COMPLAINANT	DOCKET	PAGE	YEAR	FILE NO.
BURKE	MORRIS C (GRAND LECTURER)	MILTON R LEE	24-A	123	1915	10016-A
BURSEY	GEORGE H	MAY L BURSEY	24-B	148	1915	15196-B
BURK FRIED AND COMPANY		SELMA R BURK EXECUTRIX ETC	24-A	248	1915	10141-A
BURKE	MARY	MORRIS C BURKE	24-B	239	1915	15368-B
BURGESS	D GERTRUDE	ALBE MONROE BURGESS	24-A	107	1915	10001-A
BURGER	LOUIS HENRY	CANTON BLDG ASSO NO 1	24-B	258	1915	15403-B
BURKETT	HUGH M (PUR)	ABLE MONROE BURGESS	24-A	107	1915	10001-A
BURKE	WILLIAM BARNEY)					
BURKE	ROYAL HOWARD)	SECURITY STORAGE & TRUST CO	11-A	113	1902	5446-A
BURKE	CHARLOTTE J (EXTRX))					
BURK	ISABELL	WILLIAM F KENDALL ET AL	25-B	64	1916	15798-B
BURKE	ROYAL HOWARD	SECURITY STORAGE & TRUST CO ETC ET AL	25-A	72	1916	10299-A
BURROUGH BROTHERS MANUFACTURING CO		THE HOPKINS PLACE SAVGS BANK	25-B	97	1916	15862-B
BURGESS	JOHN E	MARY BURGESS	25-B	227	1916	16114-B
BURKE	MORRIS C (INDIV)	CHARLES R SMITH	25-A	227	1916	10465-A
BURGESS	GEORGE	LULA BURGESS	25-B	265	1916	16189-B
BURKE	ELIZABETH E	EXPARTE	25-A	297	1916	10527-A
BURNS	WILLIAM P)					
BURNS	KATHERINE L M)	TWENTIETH CENTURY B & L OF BALTO CITY	26-B	82	1917	16532-B
BURNS	ANNA M	THE INDEPENDENT PATTERSON PK P L & B ASSO	26-B	156	1917	16676-B
BURKE	ELI VERNON	ANNA BELLE BURKE	26-B	176	1917	16712-B
BURGESS	ANNA (INFANT)	EXPARTE	26-A	213	1917	10743-A
BURGESS	JOHN	MARY BURGESS	26-B	248	1917	16850-B
BURDETTE	CHARLES B	ORA MAY HAWBECKER	26-B	277	1917	16907-B
BURDETTE	CHARLES B	ELSIE M SNYDER	26-B	280	1917	16911-B
BURGESS	GEORGE A	KATIE A BURGESS	26-B	290	1917	16928-B
BURTON	VIOLA	ROBERT S BURTON	26-B	296	1917	16940-B
BURGESS	KATIE A	GEORGE A BURGESS	26-B	290	1917	16928-B
BURDWAIS	ADOLPH)					
BURDWAIS	SOPHIA)	WILLIAM E ANDERSON ET AL	27-B	23	1918	17077-B
BURNS	JOHN H (PUR))					
BURNS	MARY E (PUR))	SOUTHERN SURETY CO ETC	27-B	77	1918	17184-B
BURTON	JAMES M	AGNES MAY BURTON	27-B	191	1918	17404-B
BURK	MARY G	HARRY H BURK	27-B	259	1918	17533-B
BURTON	SADIE	HARRY BURTON	27-B	295	1918	17601-B
BURL	WICKER)	MARY A BURL				
BURL	MARY A)	WICKER BURL	27-B	329	1918	17650-B
BURNS	LIZZIE GREEN)	BALTO HUMANE IMPARTIAL SOC AND				
BURNS	SAMUEL M)	AGED WOMEN & MENS HOME	27-A	228	1918	11026-A
BURKE	ELI V	ANNA BELLE BURKE	28-B	29	1919	17782-B
BURDETTE	GEORGE E	IRENE V BURDETTE	28-B	169	1919	18078-B
BURLESON	ALBERT S ETC	BLANCHE R KESSLER ET AL	28-A	109	1919	11139-A
BURRELL	ELLA	FERDINAND BURRELL	28-B	205	1919	18147-B
BURNS	EARL	BESSIE G BURNS	28-B	210	1919	18158-B
BURNS	EARL)	BESSIE G BURNS				
BURNS	BESSIE G)	EARL BURNS OTHERWISE JOHN E BURNS	28-B	303	1919	18327-B
BURGER	LOUIS J (PUR))					
BURGER	MATHA T (PUR))	EXPARTE FRANCES H BARCLAY	11-A	303	1902	5643-A
BURK	MARY G	HARRY H BURK	28-B	352	1919	18415-B
BURROUGHS	PHILIP	CARRIE BURROUGHS	28-B	355	1919	18420-B
BURDETTE	CHARLES B	WILLIAM J SCHEPPE	28-B	361	1919	18432-B
BURK	MAGGIE	HENRY L BURK	28-B	364	1919	18439-B

NAME OF DEFENDANT		NAME OF COMPLAINANT	DOCKET	PAGE	YEAR	FILE NO.
BURKE	WALTER)					
BURKE	CHARLES E JR)	W CALVIN CHESNUT TR ETC	28-A	265	1919	11296-A
BURKE	FRANK)					
BURKE	RICHARD H JR)					
BURGOYNE	JAMES L	ELIZABETH BURGOYNE	28-B	402	1919	18511-B
BURNETT	JULIA M)					
BURNETT	JOSEPH ALFRED)	WILLIAM A BURNETT TR	28-A	300	1919	11331-A
BURNS	JOSEPH	MARGARET BURNS	28-B	501	1919	18690-B
BURKE	ROYLA HOWARD	SECURITY STORAGE & TRUST CO	29-A	42	1920	11447-A
BURKHARDT	ALBRECHT)					
BURKHARDT	ALBERT)	MARY BURKHARDT	29-B	115	1920	18921-B
BURKHARDT	ALBERT	MARY BURKHARDT	29-A	99	1920	11504-A
BURKE	RAYMOND MILLARD ETC	EXPARTE	29-A	103	1920	11508-A
BURDETT	GEORGE E	IRENE V BURDETT INFANT ETC	29-B	166	1920	19022-B
BURKE	ANNIE	JOHN BURKE	29-B	380	1920	19437-B
BURNS	THOMAS W	H GERTRUDE BURNS	29-B	474	1920	19618-B
BURKE	MATTIE V	WILLIAM B BURKE	29-B	504	1920	19676-B
BURNS	CRAWFORD	FRANCES BURNS	29-B	533	1920	19728-B
BURK	HENRY L	MAGGIE BURK	28-B	364	1919	18439-B
BURMINGHAM	ROBERT	EXPARTE	29-A	510	1920	11891-B
BURR	MARY E	WALTER B BURR	30-B	85	1921	20176-B
BURTON	LOUISE	FRANK BURTON	30-B	37	1921	20081-B
BURKHART	WALBERGA)					
BURKHART	AUGUST)	CHARLES WILLIAM SPANN ET AL	29-A	516	1920	11897-A
BURK	ALBERT	ELIZA BURK	30-B	191	1921	20381-B
BURRELL	WILBUR	LLOYD G WONDER	30-A	191	1921	13020-A
BURTON	MARY J	WEST BALTO BLDG ASSOC	30-B	285	1921	20562-B
BURGOON	RICHARD H	ROSA G BURGOON	30-B	315	1921	20620-B
BURROUGHS	WILLIAM	ELIZA MARGARET BURROUGHS	30-B	330	1921	20648-B
BURKE	ANNA	JOSEPH EDWARD BURKE	30-B	344	1921	20675-B
BURLY	HARRISON	EMMA BURLY	30-B	454	1921	20888-B
BURKETT	ARNOLD J	ANNA HINKEL BURDETT	30-B	461	1921	20901-B
BURROUGHS	CYNTHIA	HENRY BURROUGHS	31-B	29	1922	21179-B
BURNEAM	KENNETH D	ETHEL ELEANOR BURNHAM	31-B	32	1922	21186-B
BURGESS	ALFRED P)					
BURGESS	VIOLET L)	THE GARRETT PK B & S ASSOC ETC	31-B	37	1922	21196-B
BURGESS	ROSE	CITIZENS BLDG LOAN & SAVGS ASSOC	31-B	39	1922	21200-B
BURGER	ELIZABETH K (PUR)	NELLIE B MCCLEMAN ET AL	31-A	24	1922	13306-A
BURLEY	ALICE	VANDERBILT BURLEY	31-B	150	1922	21416-B
BURK	JACOB	PURITY MUTUAL BLDG & LOAN ASSOC	31-B	172	1921	21462-B
BURNETT	HOLLAND H)					
BURNETT	BESSIE)	THE OAK BLD & SAV ASSO OF BALTO CITY	31-B	237	1922	21588-B
BURL	PETER F	KATHRYN BURL INFANT ETC	31-B	240	1922	21593-B
BURKETT	H M	JOHN M JOHNSON	31-A	234	1922	13506-A
BURKE	WALTER S	SAMUEL G WARD	31-B	436	1922	21972-B
BURROUGH	HORACE JR	BERTHA L WEHR	31-A	164	1922	13458-A
BURNS	ANNIE C	THE TERMINAL P B & L ASSOC	31-B	508	1922	22109-B
BURY	MINNIE	WILLIAM BURY	31-B	564	1922	22210-B
BURNS INTER DETECTIVE AGENCY INC	WILLIAM J (THE)	THE A S ABELL CO ET AL	31-A	527	1922	13755-A
BURNS DETECTIVE	CHARLES H	THE A S ABELL CO ET AL	31-A	527	1922	13765-A
BURKETT	KATHERINE E (EXECTRX)	JOHN M JOHNSON	31-A	234	1922	13506-A
BURGESS	ROBERT	ELLA BURGESS	31-B	632	1922	22341-B

NAME OF DEFENDANT		NAME OF COMPLAINANT	DOCKET	PAGE	YEAR	FILE NO.
BURGUNDER	BENJAMIN J	THE UNITED RAILWAYS & ELEC CO & C	32-A	200	1923	14020-A
BURGRAFF	WALTER E	MILLIE BURGRAFF	32-B	328	1923	22991-B
BURDWISE	AARON)					
BURDWISE	ESTER)	ELEAZER WINAKUR ASSIGNEE	32-B	355	1923	23045-B
BURTON	DEWEY	MARGARET M P BURTON	32-B	394	1923	23120-B
BURKE	THOMAS	LILLIAN E BURKE INFANT ETC	32-B	448	1923	23227-B
BURKE	MARY A	CATHERINE C BURKE A MINOR ETC	32-A	338	1923	14148-A
BURKE	MICHAEL J	ALICE E BURKE	32-B	542	1923	23403-B
BURNS	EDWARD R	L B KEENE CLAGETT ATTY & AGT & C	32-A	409	1923	14235-A
BURKE	ETHEL	HARRY BURKE	32-B	614	1923	23538-B
BURNS	EDWARD R	L B KEENE CLAGETT ATTY & AGT ETC	33-A	8	1924	14301-A
BURRELLS	ALBERT H	MARY ELIZABETH HAMILTON ETC	33-B	20	1924	23594-B
BURGESS	ALBERT P	GLADYS BURGESS	33-B	42	1924	23637-B
BURNHAM	ETHEL ELEANOR	KENNETH D BURNHAM	33-B	177	1924	23906-B
BURTON	WILLIAM W	SAMUEL S CASCIO	33-A	170	1924	14457-A
BURKETT	IOLA HALL	LEON C BURKETT	33-B	329	1924	24204-B
BURTON	JAMES E	THE TAXICAB CO	33-A	245	1924	14528-A
BURTON	JOSEPH A	WYNEDA BURTON	33-B	479	1924	24495-B
BURTON	L	E L M FISHPAW	33-A	345	1924	14629-A
BURFORD	WILLIAM A (PUR))					
BURNETT	PAUL M (PUR))	JAMES BURGESS MACNEAL ETC	33-A	386	1924	14513-A
BURKETT	JOSEPH E)					
BURKETT	EMMA L)	HARRY O WILSON	34-B	78	1925	24892-B
BURGER	FREDERICK E	ETHEL E BURGER	34-B	79	1925	24895-B
BURL	DANIEL	THELMA BURL	34-B	142	1925	25020-B
BURTON	WILLIAM BENJAMIN	MARY MAGDALINE BURTON	34-B	152	1925	25040-B
BURNS	GERTRUDE E	PETER A BURNS	34-B	314	1925	25349-B
BURKE	SOPHIA	EXPARTE	34-A	191	1925	14875-A
BURGESS	FRANCIS P)					
BURGESS	PEARL IRENE)	J BANNISTER HALL JR ASSIGNEE	34-B	325	1925	25372-B
BURK	JACOB	BONA DEA PERM BLDG ASSOC	34-B	348	1925	25415-B
BURNS	WILLIAM P	MARY E M BURNS	34-B	409	1925	25534-B
BURK	JACOB (PUR)	BONA DEA PERM BLDG ASSO	34-B	348	1925	25415-B
BURGESS	FRANCIS P	ISRAEL KRIEGER ET AL	33-A	376	1924	14659-A
BURALL	WILBUR T	ADA A BURALL	34-B	683	1925	26052-B
BURKE	JOHN L	EMMA G BURKE	35-B	2	1926	26214-B
BURDO	JOHN H	ELIZABETH B BURDO	35-B	101	1926	26412-B
BURGESS	HENRY N	NATIONAL MILK BOTTLE CAP CO	35-A	28	1926	15125-A
BURKE	WILLIAM MILLIARD	LEILA MARGARET BURKE	35-B	196	1926	26602-B
BURTON	GLENN E	MABEL ANITA BURTON	35-B	218	1926	26645-B
BURKE	ROYAL HOWARD	SECURITY STORAGE & TRUST CO	35-A	61	1926	15156-A
BURNS	EDWARD P	YALE BLDG & LOAN ASSOC	35-B	247	1926	26701-B
BURDETTE	GEORGE D (PUR)	THE BEACON PERM BLDG & LOAN ASSO	35-B	274	1926	26753-B
BURGER	FRANK	EXPARTE	35-A	160	1926	15247-A
BURKE	MARY	BOLESLAW JAKUBOWSKI ETC	35-A	241	1926	15339-A
BURKE	ELEANORA	ALBERT BURKE	35-B	731	1926	27643-B
BURRELL	GEORGE	ANNIE BURRELL	35-B	790	1926	27758-B
BURSEY	HARRY A	GERTRUDE C BURSEY	35-B	803	1926	27784-B
BURK	JACOB	BONA DEA P B ASSOC	35-B	845	1926	27864-B
BURTON	JAMES M	AGNES M BURTON	35-B	873	1926	27918-B
BURLEY	LELIA MAY	ROBERT PRUE BURLEY	36-B	22	1927	28157-B
BURNETT	PAUL M (PUR)	MARRIOTT ET AL	34-A	429	1925	14815-A

NAME OF DEFENDANT		NAME OF COMPLAINANT	DOCKET	PAGE	YEAR	FILE NO.
BURNETT	ELIZABETH M (PUR)	MARRIOTT ET AL	34-A	429	1925	14815-A
BURK	VERNON A)					
BURK	MARIE B)	NEWARK CASH CREDIT CO	36-C	41	1927	81-C
BURKE	HARRY G	DOROTHY BURKE	36-B	92	1927	28296-B
BURKE	THEODORE	RUTH BURKE	36-B	151	1927	28413-B
BURKE	ROBERT L	DELLA BURKE	36-B	157	1927	28426-B
BURNS	GERTRUDE E	PETER A BURNS	36-B	194	1927	28498-B
BURNS	WILLIAM E	ETHEL BURNS	36-B	340	1927	28775-B
BURNHAM	GARLAND	MARY L BURNHAM	36-B	360	1927	28810-B
BURNETT	HOLLAND H	BESSIE BURNETT	36-B	412	1927	28910-B
BURGAN	J E	HOFFMAN HENON CO	36-A	308	1927	15816-A
BURNHAM	GARLAND	MARY L BURNHAM	36-B	474	1927	29027-B
BURNHAM	MARY L	GARLAND BURNHAM	36-B	474	1927	28810-B
BURNS	LILLIAN M	EUGENE B BURNS	36-B	544	1927	29158-B
BURRIER	LAWRENCE D	LORD BALTO PRESS	36-A	486	1927	15985-A
BURRELL	WILLIAM)					
BURRELL	REBECCA)	CITY FINANCE CO	37-C	43	1928	952-C
BURCH	FLORENCE E	CHARLES J BURCH	37-B	98	1928	29428-B
BURGESS	JAMES ALBERT	MARY JENKINS BURGESS	37-B	117	1928	29465-B
BURTON	JAMES C	EXPARTE	37-A	64	1928	16050-A
BURKHEAD	HARRY)					
BURKHEAD	ANNA E)	WILLIAM H MILLER ET AL	37-C	68	1928	1002-C
BURKE	PETER J	GLADYS M BURKE	37-B	256	1928	29742-B
BURNS	HOWARD F	ALICE R BURNS	37-B	278	1928	29784-B
BURROUGHS	W DWIGHT JR)					
BURROUGHS	VIRGINIA E)	UNION SAVGS & LOAN ASSO ETC	37-C	227	1928	1313-C
BURRILL	HAROLD G)					
BURRILL MFG CO	)	THE PORCELAIN ENAMEL & MFG CO	37-A	242	1928	16230-A
BURKE	PAUL A)					
BURKE	LOUISE C)	WESTERN MD P B & L ASSOC	37-C	236	1928	1331-C
BURRILL MFG CO	THE	ROYAL FINANCE & CREDIT CO	37-C	244	1928	1346-C
BURNS	WILLIAM A	MARGARET A BURNS	37-B	364	1928	29952-B
BURGESS	JOEL A	DOROTHY M BURGESS	37-B	477	1928	30173-B
BURNS	HARRY P	ELLA BURNS	37-B	484	1928	30187-B
BURGER	CHARLES P	CHARLES C BRORING	37-C	407	1928	1667-C
BURGESS	J WARREN	EDWARD D HALEY	37-A	405	1928	16372-A
BURKE	WILLIAM	THELMA BURKE	37-B	618	1928	30435-B
BURTON	JOSEPH L)					
BURTON	BERTHA E)	SPRING GARDEN B & L ASSOC	37-C	481	1928	1811-C
BURKHART	EDWARD	ANNA BURKHART	37-B	674	1928	30533-B
BURKHART	HOWARD E)					
BURKHART	MARY S)	ELGIN BLDG ASSOC	38-C	27	1929	1949-C
BURTON	REESE E	FRANKLIN SQUARE P B & L	38-C	50	1929	1995-C
BURKE	LUCY M	THOMAS KREINER	38-A	170	1929	16642-A
BURK	MINNIE	WALTER F BERGNER	38-A	233	1929	16700-A
BURNS	GEORGE E	MARY SPARROW	38-C	208	1929	2308-C
BURGESS	JOSEPHINE)	S D & T CO				
BURKE	MARY)		38-A	333	1929	16791-A
BURMEISTER	HOWARD L	HOME LAUNDRY	38-A	340	1929	16798-A
BURCHAM	WILLIAM M	ROSE A BURCHAM	38-B	416	1929	31370-B
BURRELL	JOHN B	YALE BLDG & LOAN ASSOC	38-C	276	1929	2442-C
BURK	JACOB	THE RECORD BLDG & LOAN ASSOC	38-C	276	1929	2443-C

NAME OF DEFENDANT		NAME OF COMPLAINANT	DOCKET	PAGE	YEAR	FILE NO.
BURGESS	SAMUEL W	CATHERINE MARGARET BURGESS	38-B	464	1929	31466-B
BURKENS	LILLIE BELLE	EXPARTE	38-A	524	1929	16996-A
BURGESS	JOSEPHINE	CLARA V MUTH ET AL	38-A	537	1929	17008-A
BURGESS	ROBERT T	CATHERINE BURGESS	38-B	585	1929	31705-B
BURNS	CHARLES H JR	CATHERINE G BURNS	38-B	657	1929	31838-B
BURKE	MARGARET	HENRY BURKE	38-B	797	1929	32089-B

B.us

BUSEY	WILLIAM M)					
BUSEY	MARY A)	ADALINE DARLING	1	6	1889	15
BUSEY	WILLIAM M	ADALINE DARLING	1	9	1889	23
BUSEY	JAMES R)					
BUSEY	SAMUEL R)					
BUSEY	JAMES R & SON)	GEORGE F SLOAN ET AL	1	50	1889	124
BUSEY	JAMES R)					
BUSEY	SAMUEL R)					
BUSEY	JAMES R & SON)	R W CULL ET AL	1	66	1889	124
BUSSARD	GEORGE W	BALTO & OHIO R R CO	1	97	1889	114
BUSEY	ETTA M)					
BUSEY	SAMUEL R)	MILTON E GERBER & C	1	230	1890	547
BUSH	JOHN	CARRIE BUSH	2	106	1892	1361
BUSHMANN	HERMAN L	BETTY BUSHMANN	2	228	1892	1603
BUSCHER	BERNARD H	JOHN S GOSNELL & C	4-A	107	1895	2554-A
BUSSENIUS	ADOLPH	CHARLOTTE BUSSENIUS	4-B	148	1895	2802-B
BRUSH ELECT CO OF BALTO CITY (THE)		THE LAKE ROLAND ELEV RY CO & C	5-A	37	1896	2828-A
BRUSSTAR SHIP BUILDING CO OF BALTO CITY (THE)		EDGAR H GANS ET AL	5-A	76	1896	2877-A
BRUSH ELECTRIC CO OF BALTO CITY (THE)		THOMAS J CANNON	5-A	203	1896	3003-A
BUSH	JAMES A	EXPARTE	6-A	165	1897	3365-A
BUSH	JAMES A	MONUMENTAL B&S SOC NO 5 &C	6-B	168	1897	3886-B
BUSICK	LILLY)					
BUSICK	ROBERT T)	EDGAR G MILLER JR TRUSTEE	7-A	116	1898	3716-A
BUSSELLS	ALEXANDER	ALICE BUSSELLS	7-B	233	1898	4599-B
BUSEY	JAMES C	BORDER STATE PERP BLDG ASSO	7-B	272	1898	4672-B
BUSCH	WILLIAM E	GERTRUDE L BUSCH	8-B	256	1899	5280-B
BUSCHMANN	FRANK	CATHERINE A BUSCHMANN	8-B	145	1899	5064-B
BUSCHER	BERNARD H	WAVERLY BLDG ASSO OF BALTO CO	9-B	267	1900	6032-B
BUSCHARDT	WILLIAM F	JOHN E WEED	9-A	331	1900	4831-A
BUSCHMAN	FRANCIS A	AMER COUNCIL NO 6 JOUAM & C	10-A	359	1901	5292-A
BUSEY	FLORENCE V	WALTER L DENNY EXECUTOR &C	11-A	217	1902	5557-A
BUSCH	WILLIAM E	GERTRUDE L BUSCH	11-B	223	1902	7288-B
BUSCH	WILLIAM)					
BUSCH	CARRY M)	TACOMA B&L ASSO OF BALTO CITY &C	11-B	257	1902	7357-B
BRUSSTAR	WILLIAM S	SYCAMORE PB&S SOC NO 1 & C	13-B	108	1904	8138-B
BUSH	FRANCIS F	CATHERINE E BUSH	13-B	133	1904	8187-B
BUSS	ELLA W	MARY ANN FLAHERTY	13-A	235	1904	6399-A
BUSH	JOHN H	OLIVIA BRENGLE SHRIVER	17-A	116	1908	7743-A

NAME OF DEFENDANT		NAME OF COMPLAINANT	DOCKET	PAGE	YEAR	FILE NO.
BUSH	JOHN S)					
BUSH	RALPH I JR)	OLIVIA BRENGLE SHRIVER	17-A	116	1908	7743-A
BUSEY	WILLIAM EDWARD	NELLIE C BUSEY	17-B	93	1908	10090-B
BUSICK	ROBERT HALL)					
BUSICK	MARY M)	WILLIAM B SEVERE	18-A	242	1909	8290-A
BUSH	WARREN DAVID	ELIZABETH CASSIDY BUSH	19-B	51	1910	11162-B
BUSCHMANN	KATHERINE C	FRANK BUSCHMANN	20-B	238	1911	12162-B
BUSCHMAN	FRANCIS A	THOMAS A CHARSEE ET AL	21-A	23	1912	8940-A
BUSCHMANN	KATHERINE C	FRANK BUSCHMANN	21-B	183	1912	12741-B
BUSCH	JOHN (PUR))					
BUSCH	WILLIAM (PUR))	SAFE DEP & TRUST CO OF BALTO	22-B	440	1913	14040-B
BUSHER	JOSEPHINE C	COPELAND MORTON ET AL	23-B	237	1914	14645-B
BUSICK	CORA	MARY C JERVIS	23-A	237	1914	9822-A
BUSCHMAN	LENA	JOHN G BUSCHMAN	23-B	366	1914	14880-B
BUSICK	ELLA V)					
BUSICK	CHARLES W)	JOHN J STRIBLE ET AL	23-A	2	1914	9901-A
BUSICK	PEARL D)					
BUSICK	KATIE B)					
BUSCHMAN	FRANCIS A (ADMR)	JOHN A MONAHAN ETC	24-A	30	1915	9929-A
BUSCH	JOSEPH A (PURCHASER))					
BUSCH	ELIZABETH (PURCHASER))	EXPARTE JOHN GEORGE BEHRINGER	24-A	56	1915	9953-A
BUSCHMAN	FRANCIS A	LILA GLADYS LIPSITZ ET AL	24-A	145	1915	10037-A
BRUSSTAR	HENRY	GERM AMER PERB BLDG ASSOC	24-B	166	1915	15229-B
BUSEY	WILLIAM H	LAURA N BUSEY	24-A	241	1915	10135-A
BUSCH	ROBERT R)					
BUSCH	MARTHA A)	THE CONSERVATIVE B A OF BALTO CITY INC	25-B	158	1916	15979-B
BUSCH JR	WILLIAM EDWARD	IRMA V BUSCH	26-B	7	1917	16385-B
BUSH	WILLIAM	ANNE BUSH	28-B	91	1919	17924-B
BUSTILLO	VINCENT C	CATHERINE IRENE BUSTILLO	28-B	106	1919	17954-B
BUSH	JOHN L	ALVERTA BUSH	28-B	194	1919	18128-B
BUSCHARDT	HELEN DORTHEA (INFANT)	EXPARTE	29-A	286	1920	11680-A
BUSH	WILLIAM D	WILLIAM J OGDEN ET AL	30-A	183	1921	13012-A
BUSSEY	MINNA E	THE PROGRESS BLDG ASSO ETC	30-B	270	1921	20533-B
BUSCHMAN	HENRY F	SOPHIA BUSCHMAN	18-B	266	1909	11055-B
BUSCHMAN	FRANCIS A	LUTHER P COX	32-A	177	1923	14000-A
BUSCHMAN	JOHN H)	JULIUS REINHARDT ASSIGNEE	32-B	484	1923	23295-B
BUSCHMAN	LILLIAN M)					
BUSCHER	GRACE L	HARRY D BUSCHER	33-B	199	1924	23950-B
BUSHMAN	ANTHONY J	PEARL M BUSHMAN	33-B	510	1924	24553-B
BUSICK	JOHN R (AN INCOMPETENT)	EXPARTE	34-A	236	1925	14913-A
BUSCH	CLARENCE A	EDITH B BUSCH	34-B	422	1925	25560-B
BUSCH	JOHN F	GLADYS A BUSCH	34-B	492	1925	25697-B
BUSCHMAN	FRANCIS A	IDA V STANG	34-B	563	1925	25831-B
BUSCH	WILLIAM E JR	HARRY B NIEDHAMMER	34-A	337	1925	15034-A
BUSH	THOMAS EDELEN	EXPARTE	34-A	362	1925	15054-A
BUSHELBERGER	MOLLY (PUR)	LEO FRANCIS FENZEL (INFANT)	34-A	168	1925	14853-A
BUSCH	LEROY E	HELEN T BUSCH	35-B	68	1926	26346-B
BUSICK	SAMUEL	EVELYN BUSICK	35-B	246	1926	26700-B
BRUSTER	HENRY	SARAH BRUSTER	35-B	557	1926	27307-B
BUSINSKY	JOHN A	HELENA BUSINSKY	35-B	784	1926	27745-B
BUSSEY	GEORGE L	NELLIE S BUSSEY	35-B	952	1926	28063-B
BUSSEY	NELLIE S (CROSS BILL)	GEORGE L BUSSEY	35-B	952	1926	28063-B

NAME OF DEFENDANT		NAME OF COMPLAINANT	DOCKET	PAGE	YEAR	FILE NO.
BUSICK	MARY M	CONRAD L BUSICK	36-B	175	1927	28461-B
BUSSEY	NELLIE S	GEORGE L BUSSEY	35-B	952	1926	28063-B
BUSSY	ELLA	JOHN WILLIAM BUSSY	35-B	546	1927	29162-B
BURKHEAD	HARRY)					
BURKHEAD	ANNA E)	WILLIAM H MILLER ET AL	37-C	68	1928	1002-C
BUSKIRK	JAMES F	MARY C BUSKIRK	37-B	145	1928	29522-B
BUSH	SAMUEL J	MILDRED E BUSH	37-B	402	1928	30028-B
BUSHLONG	HERMAN L)					
BUSHLONG	MARJORIE M)	HOMESEEKERS L & B ASSOC	37-C	299	1928	1454-C
BUSCH	FRANK J	EDWARD D HALEY	37-A	405	1928	16372-A
BRUST	FREDERICK L)					
BRUST	JULIA M)	STEPHEN P HARWOOD	38-C	168	1929	2231-C
BRUST	EMILEE)					
BUSSEY	GEORGE L	NELLIE S BUSSEY	38-B	273	1929	31094-B
BRUST	FRED L	JULIA M BRUST	38-B	504	1929	31545-B
BUSH	HARRY D)					
BUSH	EDITH P)	JACKSON SQUARE L & S ASSOC	38-C	428	1929	2737-C
BUSHNELL	EARL	KATHRYN BUSHNELL	36-B	759	1929	32025-B

B.ut

BUTKE	GERHARD	HENRY T DALY	1	14	1889	37
BUTLER	THOMAS)					
BUTTERMORE	C W)	BALTO & OHIO R R CO	1	97	1889	114
BUTLER	LEWIS B	MAGGIE STEWART	1	304	1891	709
BUTLER	JOHN W	GEORGEANNA BUTLER	1	366	1891	822
BUTLER	LEWIS	MARY BUTLER	1	408	1891	900
BUTLER	JOSEPH	JULIA BUTLER	2	23	1892	1173
BRUTSCHE	WILLIAM)					
BRUTSCHE	FANNY)	MARY FRANCES RICE	2	90	1892	1324
BUTLER	SAMUEL C	WILLIAM F ALLEN	2	174	1892	1504
BUTTERBAUGH	THOMAS	EMMA BUTTERBAUGH	2	282	1893	1716
BUTZLER	WILLIAM	RACHEL M DAVIS ET AL	2	434	1893	2030
BUTLER	JAMES A	ROSA BUTLER	3-B	188	1894	2459-B
BUTLER	FREDERICK W	CHARLES E FORD	4-A	103	1895	2549-A
BUTLER	AMELIA	WILLIAM A BUTLER	4-B	271	1895	3040-B
BUTKE	GERHARDT	GEORGE WHITELOCK TRUSTEE &C	4-A	340	1895	2791-A
BRUTSCHE	WILLIAM)					
BRUTSCHE	(HIS WIFE))	MARY F MILLER ET AL	5-A	325	1896	3125-A
BUTLER	LILLIE	EXPARTE	6-A	128	1897	3328-A
BÜTTNER	ALFONS	MARY BÜTTNER	7-B	16	1898	4172-B
BUTLER	MAMIE A	JAMES EDWARD BUTLER	8-B	239	1899	5247-B
BUTLER	JOSEPH W	UNEQUAL PERB L & B ASSO	8-B	109	1899	4994-B
BUTTERBAUGH	MARY	ELMER E BUTTERBAUGH	8-B	148	1899	5070-B
BUTLER	ALICE L	ALBERT E BUTLER	8-B	329	1899	5417-B
BUTLER	JULIA A)	JOHN F MOORE (OTHERWISE KNOWN AS				
BUTLER	JOSEPH)	FREDERICK W MOORE)	8-A	387	1899	4387-A

NAME OF DEFENDANT		NAME OF COMPLAINANT	DOCKET	PAGE	YEAR	FILE NO.
BUTLER	KATE GRIFFISS					
BUTLER	JAMES H	CARRIE E BROWN	9-A	26	1900	4526-A
BUTLER	DR JAMES H					
BUTLER	KATE	MAYOR & CITY COUNCIL OF BALTO	9-A	301	1900	4801-A
BUTLER	JULIA A					
BUTLER	GEORGE M	SAFETY P B & L ASSN & C	10-B	7	1901	6258-B
BUTKE	GERHARD (PURCHASER)	SARAH BONSAL JENKINS	11-B	32	1902	6912-B
BUTI	ANTONINA	RUDOLPH BUTI	11-B	104	1902	7056-B
BUTLER	COLUMBIA	ROBERT H BUTLER	13-B	131	1904	8182-B
BUTLER	JAMES T (TRUSTEE)					
BUTLER	CHARLES S (TRUSTEE)					
BUTLER	JAMES T					
BUTLER	CHARLES S					
BUTLER	WILLIAM H					
BUTLER	ISAIAH					
BUTLER	MORRIS	JAMES H O'NEAL	14-A	384	1905	6868-A
BUTLER	ANNIE E					
BUTLER	HARRY					
BUTLER	WILLIE					
BUTLER	FRANK					
BUTLER	DAISY					
BUTLER	GERTRUDE					
BUTTS	GEORGE W	JULIA BUTTS	15-B	181	1906	9182-B
BUTLER	HOWARD A G	MARGARET E BUTLER	16-B	43	1907	9436-B
BUTLER	DANIEL T	LILLIAN B	16-B	169	1907	9894-B
BUTLER	WILLIAM LEWIS	WILHELMINA BUTLER	16-B	266	1907	9869-B
BUTTERHOFF	GEORGE T	FRANKIE C BUTTERHOFF	17-B	201	1907	10293-B
BUTTNER	CHARLES	EDNA E BUTTNER	18-B	2	1909	10548-B
BUTTS	HENRY L	MARY G BUTTS	18-B	204	1909	10943-B
BUTLER	OSMOND	RENA BUTLER	18-B	251	1909	11026-B
BUTTERBAUGH	FINLEY E	EMMA BUTTERBAUGH	19-B	43	1910	11146-B
BUTLER	LUCY					
BUTLER	JAMES AUGUSTUS	JANE HENDRICKS FEME SOLE	20-A	288	1911	8910-A
BUTLER	OSCAR	HELEN C W BUTLER	21-B	51	1912	12481-B
BUTTNER	CHARLES G	EDNA E BUTTNER	21-B	205	1912	12785-B
BUTKE	SALLIE (PUR)	EDWARD M HAMMOND ATTY	21-B	203	1912	12782-B
BUTLER	JAMES					
BUTLER	AQUILLA	THE TITLE GUARANTEE & SURETY CO	22-A	16	1913	9222-A
BUTLER	HARRY	FLORENCE V BUTLER	22-B	24	1913	13229-B
BUTLER	HENRY E	KATIE BUTLER	22-B	73	1913	13327-B
BUTLER	GEORGE C	RUTH BUTLER	22-B	139	1913	13458-B
BUTLER	WILLIAM H	ROYAL OAK PERP BLDG ASSO ETC	22-B	471	1913	14099-B
BUTLER	WALTER L	GRACE JOHN BUTLER	22-B	500	1913	14151-B
BUTLER	ELLA	JOHN NELSON LYNCH ET AL	23-A	105	1914	9697-A
BUTLER	JAMES M	THE PYRAMID BLDG ASSO ETC	23-B	203	1914	14579-B
BUTLER	CHARLES					
BUTLER	HARRIET	JOHN H BROOKS ET AL	24-A	230	1915	10126-A
BUTLER	HARRY	SADIE BUTLER	24-B	232	1915	15355-B
BUTLER	MAMIE	JAMES EDWARD BUTLER	24-B	379	1915	15631-B
BUTERBAUGH	JOSEPH O	LYDA O BUTERBAUGH	25-B	247	1916	16155-B

NAME OF DEFENDANT		NAME OF COMPLAINANT	DOCKET	PAGE	YEAR	FILE NO.
BUTLER	JAMES EDWARD	MAMIE BUTLER	24-B	379	1915	15631-B
BUTLER	HARVEY M					
BUTLER	HELEN C	SAFETY P B & L ASSO OF BALTO CITY	26-B	56	1917	16482-B
BUTLER	FRANCIS DUDLEY					
BUTLER	JOHN H	ESTELLE M BUTLER	26-B	94	1917	16556-B
BUTLER	JOHN	IDA BUTLER	27-B	341	1918	17691-B
BUTLER	SADIE	HARRY BUTLER	28-B	110	1919	17962-B
BUTLER	ALMAC	EDWARD L BOULDIN ET AL	28-A	138	1919	11167-A
BUTLER	BESSIE	ANDREW BUTLER	28-B	304	1919	18330-B
BUTTON	KENNETH M	LUCY BUTTON	28-B	437	1919	18577-B
BUTTS	IRENE	GEORGE W BUTTS	28-B	457	1919	18616-B
BUTCHER	WILLIAM O	LILLIE M BUTCHER	29-B	29	1920	18750-B
BRUTON	JAMES W	W ROBY FURNELL ETC	29-A	34	1920	11439-A
BUTLER	LILLY	SAMUEL BUTLER	29-B	191	1920	19069-B
BUTLER	COLLINS	FRANCES BUTLER	29-B	276	1920	19236-B
BUTLER	ANNA MAE	JOHN C BUTLER	29-B	313	1920	19306-B
BUTLER MOTOR CO (THE)		ANNA V WADE	29-B	583	1920	19823-B
BUTLER	JOHN R	EDITH E BUTLER	29-B	616	1920	19887-B
BUTWELL	EDITH M	JAMES H BUTWELL	29-B	639	1920	19929-B
BUTTNER	WALTER B BUTTNER	SARAH A BUTTNER	30-B	73	1921	20153-B
BUTCHER	JENNIE	WILLIAM J BUTCHER	30-B	267	1921	20526-B
BUTLER	ROBERT H	COLUMBIA L BUTLER	30-B	295	1921	20581-B
BUTLER	PERCY	BERTHA L BUTLER	30-B	350	1921	20688-B
BUTLER	JEROME N	GERTRUDE E BUTLER	30-B	388	1921	20760-B
BUTTERBAUGH	EFFIE M	FINLEY E BUTTERBAUGH	30-B	400	1921	20783-B
BUTTON	KENNETH M	LUCY BUTTON	30-B	518	1921	21005-B
BUTLER MOTOR CO INC		EXPARTE	31-A	63	1922	11343-A
BLUTHENTHAL & BICKART INC OF BALTO CITY		ESPARTE	31-A	305	1922	13574-A
BUTLER	MARY B	JOSEPH L BUTLER	32-B	144	1923	22633-B
BUTLER	MARY B	JOSEPH L BUTLER	32-B	387	1923	23107-B
BUTLER	WILLIAM I	YALE BL G & LOAN ASSOC	33-B	342	1924	24229-B
BUTLER	WILLIAM H	VIOLA B BUTLER	33-B	392	1924	24329-B
BUTLER	JOSEPH R	EXPARTE	33-A	325	1924	14611-A
BUTLER	JAMES	ETHEL BUTLER	34-B	30	1925	24796-B
BUTLER	WILLIAM H	PEARL BUTLER	34-B	126	1925	24988-B
BUTT	JOSEPH ANTHONY	CLARA BELL BUTT	34-B	211	1925	25152-B
BUTLER	JOSEPH L	THE PYRAMID BLDG & LOAN ASSOC	34-B	286	1925	25299-B
BUTLER	VIOLA	JOHN W BUTLER	34-B	415	1925	25546-B
BUTLER	CHARLES	AUGUSTA BUTLER	34-B	425	1925	25566-B
BUTERA	GEORGE	BESSIE BUTERA	34-B	433	1925	25581-B
BUTLER	MARY B	JOSEPH L BUTLER	34-B	487	1925	25687-B
BUTTS	JOSEPH HENRY	MARY AGNES BUTTS	35-B	15	1926	26240-B
BUTLER	MAGGIE	THE EUTAW BLDG & LOAN ASSO	35-B	250	1926	26708-B
BUTLER	MAGGIE	LITHUANIAN AMERICAN B & L ASSO	35-B	522	1926	27240-B
BUTLER	SARAH					
BUTLER	MARGARET	WORKINGMENS UNION PB&L ASSO	35-A	193	1926	15279-A
BUTLER	SARAH	MARGARET B BEAUDETTE	35-A	193	1926	15279-A
BUTLER	JOHN C					
BUTLER	LOUISA K	SECURITY STORAGE & TRUST CO	35-B	600	1926	27391-B
BUTLER	WALTER	CATHERINE ELIZABETH BUTLER	35-B	643	1926	27475-B
BUTTERBAUGH	JOSEPH FINDLAY	EXPARTE	35-A	275	1926	15369-A
BUTT	GEORGE A	EAST END LOAN & SAVG ASSO	35-B	672	1926	27530-B

NAME OF DEFENDANT		NAME OF COMPLAINANT	DOCKET	PAGE	YEAR	FILE NO.
BUTT	BARBARA M	EAST END LOAN AND SAVG ASSO	35-B	672	1926	27530-B
BUTTERBAUGH	JOSEPH O	CHARLOTTE R BUTTERBAUGH	36-B	383	1926	28853-B
BUTTA	PHILIP	JENNIE BUTTA	36-B	529	1926	29131-B
BUTTERBAUGH	THOMAS	MARTHA V BUTTERBAUGH	36-B	531	1926	29135-B
BUTTERWORTH	WILLIAM	MARGIE BUTTERWORTH	37-B	78	1928	29368-B
BUTERA	GEORGE	BESSIE BUTERA	37-B	94	1928	29420-B
BUTLER	WALTER	CATHERINE ELIZABETH BUTLER	37-B	227	1928	29683-B
BUTTERFIELD	THOMAS)					
BUTTERFIELD	JANE)	BERHENID B & L ASSO	37-C	259	1928	1358-C
BUTSCHKY	HENRY R	CARRIE BUTSCHKY	38-B	262	1928	31072-B
BUTTON	JACOB R JR	ANNA M BUTTON	38-B	545	1929	31626-B
BUTLER	WENONAH F	GUILFORD INVEST CO	38-C	366	1929	2616-C

B.uu to B.uz Inc.

BUZBY	DAVID T)					
BUZBY	J FRANK)	LAURA STUART ET AL	3-A	246	1894	2398-A
BUZBY	SAMUEL S)					
BUZBY	D T & COMPANY)					
BUXENSTEIN	CHARLES THEODORE	MARY MARGARET BUXENSTEIN	30-B	328	1921	20645-B
BRUZIE	JOHN D	RHODA V BRUZIE	17-B	287	1908	10456-B
BUZZELO	GERTRUDE	GEORGE BUCHHEISTER TRUSTEE	30-A	405	1921	13221-A
BUZBY	JOHN M	JANE E BUZBY	31-B	446	1922	21992-B
BUXTON	IRENE E	WALTER L BUXTON	37-B	90	1928	29413-B

B.y

BYERLY	ANNE ELIZABETH	ROSE AINSWORTH ET AL	9-A	103	1900	4603-A
BYERLY	ANNE ELIZABETH	ROSE AINSWORTH ET AL	9-A	124	1900	4624-A

NAME OF DEFENDANT		NAME OF COMPLAINANT	DOCKET	PAGE	YEAR	FILE NO.
BRYANT	MALISSA)					
BRYANT	C)	BENJAMIN P FRANKLIN ET AL	2	410	1893	1981
BRYAN	THOMAS A	ELLA L CASTLEMAN	5-A	114	1896	2914-A
BRYAN	MARY W H (INFANT)	WILLIAM B HOOPER	6-A	240	1897	3440-A
BRYAN	OLIN	EDWARD MCC HARBAUGH	10-A	149	1901	4949-A
BRYAN	WILLIAM S JR (TRUSTEE)	CHARLES H SHAW ET AL	10-A	179	1901	5079-A
BRYANT	HOWARD	ISAIAH H TAYLOR ET AL	11-A	130	1902	5463-A
BRYANT	HOWARD (ADMR)	GERMANIA SAVGS BANK OF BALTO & C	11-A	141	1902	5474-A
BRYAN	WILLIAM C	EXCELSIOR LAUNDRY CO OF BALTO CITY	12-A	307	1903	6025-A
BRYAN	JOSEPH B	COLUMBUS JONES	14-A	74	1905	6544-A
BRYANT	CHARLES	SUSAN BRYANT	14-B	222	1905	8806-B
BRYANT	MARIE L	JOSEPH C BRYANT	15-B	153	1906	9128-B
BRYANT	MARC	THOMAS J FITZSIMMONS	15-A	198	1906	7122-A
BRYANT	R TURNER	ANNIE M BRYANT	16-B	77	1907	9504-B
BRYAN	JOHN W JR	MARY LORETTA BRYAN	16-B	154	1907	9656-B
BRYAN	MARY LORETTA	JOHN W BRYAN JR	16-B	154	1907	9656-B
BRYAN	MARY LORETTA	JOHN W BRYAN JR	17-B	305	1908	10492-B
BRYANT	WILLIAM C	THE STERLING LAUNDRY CO ETC	17-A	114	1908	7741-A
BRYANT	WILLIAM A	OLIVIA BRENGLE SHRIVER	17-A	116	1908	7743-A
BRYAN	ANNE C)					
BRYAN	WILLIAM F)	AARON RIGHTER LEVERING ET AL	18-A	92	1909	8156-A
BRYAN	ANN C)					
BRYAN	WILLIAM F)	BENJAMIN G LATIMER ET AL	18-A	94	1909	8157-A
BRYAN	FREDERICK ARTHUR	MARY R THOMPSON BRYAN	19-B	331	1910	11696-B
BRYANT	HARRY R	KATHERINE BRYANT	24-B	178	1915	15253-B
BRYAN	ADELE L (INFANT)	THOMAS M BRYAN	25-A	276	1916	10507-A
BRYAN	JOHN K)					
BRYAN	EVA ESTELLE)	EXPARTE RENA S BEACHAM	25-A	155	1916	10376-A
BRYAN	HARRY M	MARIE M BRYAN (INFANT)	29-B	569	1920	19795-B
BRYANT	FRANCES	JOSEPH W BRYANT	30-B	225	1921	20446-B
BRYANT	JUDGE	THE MOST WORSHIPFUL UF&A MASONS	28-A	62	1919	11089-A
BRYANT	HOWARD	ENTERPRISE FUEL CO	31-A	291	1922	13560-A
BRYANT	WILLIAM E	ADELLA P BRYANT	32-B	151	1923	22647-B
BRYANT	JOHN R	ADALINE BRYANT	33-B	168	1924	23889-B
BRYANT	HOWARD	ROBERT GARRETT ET AL	33-A	122	1924	14411-A
BRYANT	EDITH F	RAYMOND W BRYANT	33-B	291	1924	24131-B
BRYSON	SOPHA	JETHRO BRYSON	33-B	432	1924	24407-B
BRYAN	NORMAN	ALICE C BRYAN	33-B	546	1924	24619-B
BRYANT	HOWARD	THE N C SIBLEY COMPANY	34-A	121	1925	14811-A
BRYANT	HOWARD	HOWARD E YOUNG ET AL	34-A	186	1925	14870-A
BRYAN	BELLE	WHITTIER BLDG & LOAN ASSO	35-B	769	1925	27717-B
BRYANT	HOWARD	JOSEPH C WEBSTER	35-A	423	1926	15499-A
BRYANT	WILLIAM	VIOLA BRYANT	36-B	142	1927	28396-B
BRYANT	HOWARD	GREATER BALTO S & L ASSO	36-A	113	1927	15641-A
BRYANT	LILLIE BELL	JOSEPH L BRYANT	36-B	291	1927	28684-B
BRYAN	CHARLES)					
BRYAN	IRIS EVA)	DEPOSITORS BLDG ASSO	37-C	307	1928	1469-C
BRYANT	HOWARD	EDWARD D HALEY	37-A	405	1928	16372-A
BRYAN	CARRYL H	EXPARTE	38-A	98	1929	16578-A
BRYAN	JACOB A	IDA M BRYAN	38-B	179	1929	30907-B
BRYANT	ELECK	REV SAMUEL W CEPHAS	38-A	242	1929	16707-A
BRYANT	HOWARD	FRANK EBLINE	38-A	262	1929	16726-A

NAME OF DEFENDANT		NAME OF COMPLAINANT	DOCKET	PAGE	YEAR	FILE NO.
BRYANT	EDNA M	GEORGE R BRYANT	36-B	630	1929	31788-B
BRYANT	HOWARD	JULIA S FRANY	33-A	434	1924	14540-A
BRYANT	ROBERT D (PUR)					
BRYANT	GLADYS E (PUR)	VIOLET B ELDRIDGE	36-A	553	1927	15727-A

B.yb B.yc B.yd B.ye

BYCZYNSKI	JOHN	MARY BYCZYNSKI	32-B	411	1923	23154-B
BYCZYNSKI	MAX	CITY FINANCE CO	35-B	880	1926	27929-B
BYE	FREDERICK B	EXPARTE	15-A	274	1906	7200-A
BYERLY	PETER ROY	IRENE MAY BYERLY	23-B	180	1914	14535-B
BYE	HENRY H					
BYE	CLARA M B	THE MERCANTILE P B A OF BALTO CITY	29-B	159	1920	19008-B
BYE	CLARENCE R					
BYE	MARY J	EQUITABLE MORTGAGE CO INC	31-B	439	1922	21978-B
BYE	CLARENCE R					
BYE	MARY J	JOHN G SCHORR	33-B	562	1924	24650-B
BYE	CLARENCE R	MARY J BYE	34-B	127	1925	24989-B
BYERLEY	JOHN T					
BYERLEY	MARIE E	EXPARTE	38-A	248	1929	16712-A
BYERLEY	WILLIAM JOSEPH					
BYER	LOUISA (PUR)	ERNEST L MUELLER	37-C	250	1928	1357-C
BYERLY	MAMIE					
BYERLY	WILLIAM L	CHARLES E JACKSON	38-A	613	1929	17069-A

B.yf to B.yq Inc.

BRYLEY	JOSEPH I	ESTHER BRYLEY	28-B	400	1919	18507-B
BYLES	FRANK TUTTLE	EXPARTE	30-A	368	1921	13189-A
BRYLEY	JOSEPH E	EMMA V BRYLEY (INFANT)	31-B	180	1922	21477-B
BRYLEY	JOSEPH E	F VIRGIE BRYLEY (INFANT) & C	32-B	188	1923	22719-B
BRYON	CHARLES (PUR)	INDEPENDENT PATTERSON PARK P L & B ASSO	31-B	317	1922	21744-B

NAME OF DEFENDANT		NAME OF COMPLAINANT	DOCKET	PAGE	YEAR	FILE NO.
BYRD	M T					
BYRNE	I F	BALTO & OHIO R R CO	1	97	1889	114
BYRD	SAMUEL J	CLEMENTINE BYRD	1	128	1890	307
BYRD	CLYDE P	EXPARTE	3-A	73	1894	2196-A
BYRD	EMMA G	WILLIAM F BYRD	4-B	241	1895	2982-B
BYRD	EMMA G	WILLIAM F BYRD	5-B	182	1896	3429-B
BYRD	HESTER	WILLIAM BYRD	6-B	6	1897	3566-B
BYRNE	JULIA					
BYRNE	WILLIAM	GUARANTEE B & L ASSO OF BALTO CITY	7-B	224	1898	4581-B
BYRNE	JAMES J (PURCHASER)	DANIEL GREENBAUM	11-B	29	1902	6907-B
BYRNE	JAMES J (PURCHASER)	MARGARET A GROH	11-A	53	1902	5386-A
BYRNE	WILLIAM					
BYRNE	JULIA	EQUITABLE B L & I ASSN OF BALTO CITY &C	11-B	200	1902	7246-B
BYRNE	WILLIAM					
BYRNE	JULIA		11-B	201	1902	7247-B
BYRD	JOHN W					
BYRD	MARY AMANDA	ELIZABETH AMANDA PHILLIPS	12-A	56	1903	5767-A
BYRD	JAMES E (EXECUTOR)	HARMONY LODGE NO 6 I O OF O F	12-A	177	1903	5899-A
BYRNES	MICHAEL J	DENNIS E REARDON	12-A	250	1903	5970-A
BYRNE	WILLIAM M	JOHN A MURPHY ET AL	12-A	210	1903	5932-A
BYRD	RICHARD E	WILLIAM J O'BRIEN JR TRUSTEE	13-A	153	1904	6327-A
BYRNE	JOSEPH F (PUR)	ISABELLA F C HAUER ET AL	12-A	89	1903	5809-A
BYRON	THOMAS (PUR)	REAL ESTATE & IMPROVEMENT CO	14-B	163	1905	8691-B
BYRNES COMPANY OF BALTO CITY J P		SOCIETE ANONYMEDE DE LA DISTILLENE DE LA LIQEUR BENEDICTINE DE L' ABBAYE DE FECAMP ETC	16-A	103	1917	7366-A
BYRNE	WALTER S	ELLA S BYRNE ET AL	16-A	259	1917	7518-A
BYRON	ANNIE	ELMER W BYRON	16-B	228	1917	9796-B
BYRD	LELIA L	SEWELL U BYRD	17-B	71	1908	10045-B
BYRNE	JAMES (PUR)	THE KOSCIUSZKO BLDG ASSO	17-B	103	1908	10110-B
BYRNE	MARY D	EXPARTE	17-A	288	1908	7899-A
BYRNES COMPANY J P (THE)		JAMES P BYRNES	17-A	292	1908	7903-A
BRYAN	ANNE C					
BRYAN	WILLIAM F	AARON RIGHTER LEVERING ET AL	18-A	92	1909	8156-A
BRYAN	ANNIE C					
BRYAN	WILLIAM F	BENJAMIN G LATIMER ET AL	18-A	94	1909	8157-A
BYRNE	MICHAEL (PUR)	THE THIRTY FIFTH GERMAN BLDG ASSO	18-B	98	1909	10739-B
BYRD	WILLIAM	BETTIE BYRD	18-B	236	1909	11000-B
BYRNES	JAMES J (PUR)					
BYRNES	MARGARET D (PUR)	ASSURANCE PERM LOAN & SAVGS ASSO	19-B	39	1910	11138-B
BYRNE	HORATIO S	CLARA V TYLER	19-A	316	1910	8593-A
BYRNES	VINCENT A	ANNIE BYRNES	19-B	275	1910	11591-B
BYRD	SAMUEL	NELLIE MARY BYRD	19-B	280	1910	11601-B
BYRNE	EDWARD A					
BYRNE	JOSEPH F	CHARLES I BYRNE ET AL	20-A	93	1911	8733-A
BYRNE	MARGARET ELLEN					
BYRD	RICHARD EVELYN	JULIA S HALL ET AL	20-A	283	1911	8906-A
BYRNE	JAMES P					
BYRNE	CECELIA A	ROBERT B BACON	22-A	123	1913	9328-A
BYRNE	MARY (LUNATIC)	EXPARTE	24-A	321	1915	10202-A
BYRD	ALICE	CECELIA BYRD	25-B	228	1916	16117-B
BYRNE	JAMES J ETC	FIRESTONE TIRE & RUBBER CO	26-A	10	1917	10543-A
BYRNE	JAMES P (TRUSTEE)	AGNES P BYRNE ETC ET AL	20-A	93	1911	8733-A

B.yr

NAME OF DEFENDANT		NAME OF COMPLAINANT	DOCKET	PAGE	YEAR	FILE NO.
BYRNE	JAMES J ETC	SAMUEL T NIRDLINGER ET AL	26-A	54	1917	10586-A
BYRNE	JAMES J ETC	R NELSON STEVENS ETC ET AL	26-A	61	1917	10593-A
BYRNE	JAMES J ETC	HOTEL RENNERT CO ETC	26-A	62	1917	10594-A
BYRNE	JAMES J ETC	MARY A FIFER	26-A	67	1917	10598-A
BYRNE	JAMES J ETC	J H MILLER	26-A	68	1917	10599-A
BYRNE	JAMES J ETC	STEWART & COMPANY A CORP	26-A	75	1917	10606-A
BYRNE	JAMES J ETC	THE SINGER MFG CO ETC	26-A	80	1917	10611-A
BYRD	MAMIE CAMPHOR	HORACE E BYRD	26-B	119	1917	16603-B
BYRNE	JAMES CHARLES (PUR)	ALBERT W RAYNER ETC	23-A	22	1914	9618-A
BYRD	HARVEY SEMMES)					
BYRD	NEALE THOMPSON)	MARY W GRIFFITH	29-A	10	1920	11415-A
BYRD	WILBUR	CLOTELIUS S BYRD ETC	29-B	228	1920	19141-B
BYRD	IRA E	GEORGE C BYRD	29-B	443	1920	19559-B
BLYTHE	CHARLES W B	LILLIAN M BLYTHE	29-B	448	1920	19646-B
BYRNE	ROSE A (PUR)	ROSE A BYRNE	29-A	498	1920	11880-A
BYRD	MARY E	THOMAS W BYRD	30-B	506	1921	20985-B
BYRD	ISABELLA)					
BYRD	WILLIAM E)	ELIZABETH B MAHON UNMARRIED	31-A	239	1922	13511-A
BYRD	BERNARD	ELSIE B BYRD	32-B	78	1923	22500-B
BYRD	WILLIAM EDGAR)	THE CLIFTON SAVGS BANK OF BALTO	32-B	241	1923	22822-B
BYRD	BERTHA G)					
BYRNE	FRANK J	MARY A BYRNE	32-B	527	1923	23374-B
BYRD	WILLIAM G	ELLA BYRD	33-B	5	1924	23563-B
BYRD	EDWARD	MINNIE BYRD	33-B	293	1924	24134-B
BYRD	JAMES	SUSAN BYRD	34-B	315	1925	25351-B
BYRD	WILLIAM EDGAR (PUR)	TRADERS SAVGS & LOAN ASSO	33-B	552	1924	24631-B
BYRD	WILLIAM EARL)					
BYRD	ISABELLA R)	ARUNDEL MORTGAGE CO	35-B	656	1926	27498½-B
BYRENS	JOHN M	FLORENCE N BYRENS	36-B	327	1927	28750-B
BYRD	HOWARD GWYNN	MARGARET S BYRD	36-B	581	1927	29230-B
BYRD	RICHARD P)					
BYRD	NETTIE A)	FIDELITY PERM B & L ASSOC	37-C	17	1928	900-C
BYRD	CARRIE	WILLIAM BYRD	37-B	575	1928	30358-B

B.ys to B.yz Inc.

BRYSON	HARRY G (PUR))					
BRYSON	SALLIE (OUR))	CENTRAL STATE S L & B ASSOC ETC	22-B	336	1913	13845-B
BRYSON	DANIEL METZGER	JOHN J DOBLER TRUSTEE ETC	25-A	96	1916	10321-A
BRYSON	WILLIAM O	AGNES LOUISE BRYSON	32-B	27	1923	22398-B
BRYSON	SOPHA	JETHRO BRYSON	33-B	432	1924	24407-B
BRYSON	DOROTHY GILDENFENNY	FLORENCE A GILDENFENNY	38-A	677	1929	17126-A
BLYTHE	CHARLES W B	LILLIAN N BLYTHE	29-B	488	1920	19646-B
BYWATERS	JULIA F	RICHARD W BYWATERS	31-B	510	1922	22113-B

CERTIFICATE OF CAMERA OPERATOR

I hereby certify that the documents represented by the micrographics appearing on this roll of film designated as Reel No. CR 69,147 were photographed by the undersigned on this date.

Reel begins with A 1888

Reel ends with B 1929

No. of Images 172

By JAR & RP

Date October 13, 1994

Maryland State Archives

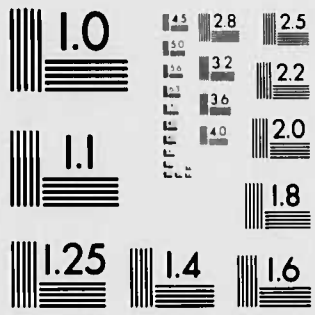

MARYLAND STATE ARCHIVES

PM-1 3½"x4" PHOTOGRAPHIC MICROCOPY TARGET
NBS 1010a ANSI/ISO #2 EQUIVALENT

PRECISION℠ RESOLUTION TARGETS

PIONEERS IN METHYLENE BLUE TESTING SINCE 1974

Micro D

15330 COUNTY ROAD 5 BURNSVILLE, MN 55337 USA
TEL 612 435 7887 FAX 612 435 7887 TLX 5101[illegible]