

HARFORD COUNTY CIRCUIT COURT
(Survey Record)
1743-1797
DS, JL & JS VIII, 1
CR 49,129-2

Handwritten

VIII.

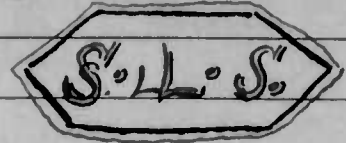

Index to TRACTS

Certificates of
John Linn, Daniel Scott and James Steel
&c.

Handwritten notes on the left page, including the name 'J. R. Williams'.

Whitaker's Gazetteer 33

A.
B.
C.
D.
E.
F.
G.
H.
I.
J.
K.
L.
M.
N.
P.
O.Q.
R.
S.
T.
T.V.
W.
X.Y.
Z

Anglo-Persian D

Abraham's Puzzle - 4,
 Amos's Outlets - 5,
 Ananias Spring No. 10, 15
 Askins' Hops - 10,
 Anley's Puzzle - (21)
 Arabia Petraea Rev? - 22,
 Astoria's Chain - 32,
 Astoria's (Denture) - 32,
 (Advantage)
 The Advantage () - 40,
 Ann's Addition (Parker) - 41,
 Alice's Garden - 41, 42,
 Ability - 47, 50, 51,
 Brown and Myers' Puzzle - 47, 55, 51,
 Archibald's Addition - 56,
 Addition (Richardson) - (63)

A.
 B.
 C.
 D.
 E.
 F.
 G.
 H.
 I.
 J.
 K.
 L.
 M.
 N.
 P.
 O.Q.
 R.
 S.
 T.
 U.V.
 W.
 X.Y.
 Z

- Bull's Care - ①
- Bond's Meadows - 9, 52, 53,
- Benjamin's Beginning - 14, (Balls Co)
- Bond's Last Shift - 17,
- Bull Farm ^(Johnston) - 21
- Brown's Delight - 21,
- Butcher's Neighbors - 22,
- Benjamin's Addition - 26, 30,
- Brother's Abode - 26, 28,
- Byrd's Grove (Lan) - 27,
- Brown's Cottage - 32,
- Bond's Gift - 37,
- Benjamin's Neighbors ③⑧, 74,
- Benjamin's Neighbors - ④⑩,
- Benjamin's First Attempt - 40,
- Beautiful Plain - 41,
- Brindley's Venture - 42,
- Barrett's Desire - 43,
- Barrett's Last Shift - 46,
- Bond's Inheritance - 57,
- Baker's Mistake - 66,
- Bond's Grants, Addition to - 75,

B.
C.
D.
E.
F.
G.
H.
I.
J.
K.
L.
M.
N.
P.
O.Q.
R.
S.
T.
U.V.
W.
X.
Z

Che

C.
D.
E.
F.
G.
H.
I.
J.
K.
L.
M.
N.
P.
O.Q.
R.
S.
T.
U.V.
W.
X.
Z

- Cecils Adventure - 1,
- Contentable - (6),
- Charlroy, 9, 80,
- Clermont - 9, (27) I
- Christant Hill - (10) Bulle Co
- Conclusion (Gifts) - (13), (Bulle Co)
- Curpenns Folly - 14, (Ju.)
- Cannans Grove - 21,
- Chrums & Frise - 21, 32, I
- Crook-in-the-Loft - 23,
- Clark's Demerquins Antoin - 32,
- Coopers Addition - (34), 35,
- Cullins Park - 34, 35,
- Coopers Purchase - (35),
- Carlisle Park - 37,
- Charles's Neighbour - 37,
- Colgate's Fencing Ground - (39)
- Clark's Double Purchase - 43, I
- Coopers Inheritance - 61,
- Clark's Double Purchase - 68,
- Christant Ridge (Montgomery's) - (73),
- Cold Rain - 78, (80)
- Carters Addition - 81,
- Coopers's Name Enlarged - 84,

C.
D.
E.
F.
G.
H.
I.
J.
K.
L.
M.
N.
P.
O.Q.
R.
S.
T.
J.V.
W.
X.
Z

Deane's Fancy - 6, 21,
 Deane's Haystack - 10, 15, 16,
 Dear Park, Addition to - 19, (Ball Co)
 Dear Park - 14, (Ball Co)
 Deserted Lot Corrected - 17,
 Dennis's Chain - 18,
 The Dear Park (Walter's) - 35,
 Drummond's Harbors - 58
 Deane's Project - 63,
 Deane's Enlargement - 74,
 Deceptions - 79

D.
 E.
 F.
 G.
 H.
 I.
 J.
 K.
 L.
 M.
 N.
 P.
 O.Q.
 R.
 S.
 T.
 U.V.
 W.
 X.
 Z.

·Eman's Delight = 18,

·Edmund's Camp = 18,

²¹·Ellis's Discovery - (22),

²⁷·The Enlargement () - 32,

Escol - (60)

E.

F.

G.

H.

I.

J.

K.

L.

M.

N.

P.

O.Q.

R.

S.

T.

U.V.

W.

X.

Z.

- Foubler's Barren Hill - 11. (Bull. Co)
- Final Settlement - (12) (Bull. Co)
- Frankford - 13, (Bull. Co.)
- Friends Discovery - 17,
- ²Franklin Marsh - 24, 52, 53,
- Future Prospect - (41),
- Falling Basins - (42),
- ³⁵Frankford - 56,
- Friendship's Benefit - 74,
- Faw's Enlargement - 77,
- The Folly (Opinion) - (78),

F.
G.
H.
I.
J.
K.
L.
M.
N.
P.
O.Q.
R.
S.
T.
U.V.
W.
X.
Z

- Good Hope Reunited. (Amos's) - ⑦,
- Good Hope (Amos's) - 7,
- Green's Neighbor - 9, [27], 65, 74,
- Girt's Meadow - 11, (Ball. Co).
- Grant Meadows (Clandinning's) - 17,
- Gilas and Hablar's Discovery - 22, 32,
- Good Will Purchased Again - 25,
- Green's Chamber - 56,
- Green's Bar - ⑤⑤
- Golden Hill - ⑤⑤
- Gum Springs - 75,

G.
H.
I.
J.
K.
L.
M.
N.
P.
O.Q.
R.
S.
T.
U.V.
W.
X.
Z

- The Hawk's Nest - 6,
- Honorific Antiquity - 14. (Ballo Co)
- Hadley's Residence Remerged - (24),
- Hadley's Residence - 24, 52, 53,
- Hard To Find - (25),
- Hill's Camp - 25,
- Hugh's Delight - 26, 30,
- Harriman's Folly (Lan) - 29,
- Hugh's Adventure - (30)
- Harrington's Inheritance - 37,
- Hog Neck - 39,
- Houlton's Ambition - 43,
- Hickory Bottom - (52),
- Hickory Bottom Remerged - (53),
- Home Remerged - 55,
- Hog Point - 57,
- Hugh's Delight - 63,
- Hard Bargain - 65,
- Hills and Hollow (Today's) - 76, 83,
- Hazard (Rutten) - (84),

H.
I.
J.
K.
L.
M.
N.
P.
O.Q.
R.
S.
T.
U.V.
W.
X.
Z

27) Is It Mine - 32,

Is It Mine, Corrected - (33)

40) Ingratitude - 50, 80,

Industry (McClellan) - 75,

I Don't Know - (81)

I.

J.

K.

L.

M.

N.

P.

O.Q.

R.

S.

T.

U.V.

W.

X.

Z.

- Jones's Mistake - (2), 21,
- Jones's Inlet - Lea. - 3,
- Jones's First Claim - 9, (49), 50, 74, 75,
- Johnson's Claim - 20, 21,
- Jones's Purchase - (26), 25,
- Jones's Surplus - (25),
- Jones's Adventure - (32), 33,
- Jones's Gift - 32,
- Jones's Portion - 43, (72),
- Jones's Disappointment - (47)
- Joy's Treaty - (38),
- Joy's Diligence - 63,
- John's Inheritance - 66,
- John's Purchase - 68, (71),

J.
K.
L.
M.
N.
P.
O.Q.
R.
S.
T.
U.V.
W.
X.
Z.

K.
L.
M.
N.
P.
O.Q.
R.
S.
T.
U.V.
W.
X.
Z.

Luok () - 1,

Little Worth - 21,

Luok () - 1,

Little Constable Manor - 47,

L.
M.
N.
P.
O.Q.
R.
S.
T.
U.V.
W.
X.
Z.

- Major's Fortune - (8),
- McLan's Delight - 8,
- May's Mountain - 14, (Baltimore Co.)
- Mary's Delight () - 17,
- Mantz - (18),
- Morgan's Grove - 21,
- Montgomery's Delight - 26, 30, (58),
- Mount Pleasant (Prigg's) - (29), 32, 33, 64,
- Morgan's Paradise (LW) - 29,
- Morgan's Court (LW) - 29,
- Morgan's Fancy (LW) - 29,
- The Mill Seat (Wharles) - (36),
- McCraw's Hand Paradise - 36, 48, 74,
- Mount Wall - 41,
- McSwain's Rejoinder - 41,
- Montgomery's Safety - (43), 68,
- The Mill Seat (McCoy) - (45),
- McCoy's Charm - (46),
- Mount Defiance - (48),
- McCraw's Malachite - 48,
- Merban's Alley - 50, 80,
- Mount Pleasant (Horn) - 53,
- Mexico - 55,
- Mount Kent Hill - (57),
- Morgan's Gift - (54),
- Montgomery's Madonna - 68,
- The Miller's Fancy - 77,
- Mount Santee - 77,

M.
N.
P.
O.Q.
R.
S.
T.
U.V.
W.
X.Y.
Z

- Not So Small - ④,
- Normandy Resurrexion - 5;
- Normunda - 5;
- Nicholson's Mamer - 12, (Bull-Co.)
- Neglects () - 18,
- Ningara - 32,

N.
P.
O.Q.
R.
S.
T.
U.V.
W.
X.Y.
Z

- Parnar's Hill - 1,
- Phillips's Purchase - 3, [44, 46, 58,
- Pava's Pleasure - 5, 21, [38, 65, 74,
- Pleasure's Meadow, Addition To - 13, (Ballo. Co)
- Pleasant Hills (Contract) - 19, [see 9.]
- Piney Grove - ^(Rig. 51st) (20),
- Piney Grove - 21,
- Point Point - 39,
- Paddy's Last Shift - 42,
- Patrick's Purchase - 43, 68, (70, 71,
- Pava - Pava - 23, 67,
- Peggy's Farm - 52,
- Peter's Fields - 55,
- Peter's Farm - (67)
- Paddy's Delight - (67)
- Pine Orchard - 71,
- Position (W. by's) - 76,
- Pleasant Hills (Hansge), Addition To - (82),
- Pleasant Hills (Hansge) - 52,
- Pittsburgh - 84,

P.
O.Q.
R.
S.
T.
U.V.
W.
X.Y.
Z

46) Octogen (Wilson) - (44), 83,

Octogen Resurveyed (Charlton) - (83),

Outlet (Dunlop) - 84.

Quintans - 53,

Quinn's Fruitful Barren - 76,

O.Q.

R.

S.

T.

U.V.

W

X.Y.

Z

- Riggin's Chaucer - ③,
- Rabbit's Hair Bone - 13. (Baker Co)
- Roughbrough - 20,
- Rocky Point ^(Woods) - ②3
- Rauvey's Chaucer - 24,
- Rauvey's Last Purchase - 32,
- Ravich [Rauvey] - ③0, 78, 79, 80,
- Ravichion - 50,
- Robinson's Contract, Addition to - 61,
- Rigdon's Angle - ⑤2,
- Rock Ridge - ⑦5
- Rocky Point Enlarged (Woods) - ⑦8
- Rocky Point (Woods) - 76,
- Restitution (Cox) - ⑦7,

R.
S.
T.
U.V.
W
X.Y.
Z

- Tipton's Lot - 11, (Ball Co)
- Trouting Streams - 13, (Ball Co)
- Twice Neglected - 15,
- Tricks ^{and} _{in} Things, (Tanette) - 17,
- Traveler's Rest (Cox's) - 31, 77,
- Twining Hills - 53,
- Twice Addition (Johnson) - 52,

T.
U.V.
W
X.Y.
Z

Urely's Ganga - (65)

Valmurus (Smith) - ②, 74, 80,

Valentin's Delight - 26, 28, 30,

U.V.
W
X.Y.
Z

- Williams Advantage - 5,
- Wilson's Chamber - 6, 21,
- Walto Purchase - 8,
- Walston's Enlargement Secured - 10, (13), 16,
- Walston's Enlargement - 10, 15, 16,
- White Oak Bottom - 13, (Ballo Co.)
- Wood Lott (Ordnance) - 14, (do)
- Woods Inlet - 23, 48, 53, 67,
- Wiley's Information - 24,
- Whiteford's Adventure - 26, 30,
- Whiteford's Triangle - 30,
- Woot's Angle - 35,
- Wardens First Addition - 36,
- Walt's Neglect - 36,
- Whitely - 40,
- Wilson's Evacuation - 41,
- The Western Expedition - 50, 79,
- Wilmot's Drain - 51, 75,
- Woods Inlet, Addition to - (59),
- Wolf and Fox - 62,
- Williams Lott () - 64,
- Wood Orchard - 82,

W
X-Y
Z

Xenon - 24, 52, 53,
Xanthin - 52, 53,

Zenai's Hull - 76,

X.Y.
Z

No. Course Dis.

VIII

David Scott
John Eric
James Mac

1. Bull's Care, beg. at A.
 F. Land excluded as post, &c. 2 1/2 ac.
 V. Vacant land added. 3 1/2 ac.
 Scale. 50 ft = 1 inch.

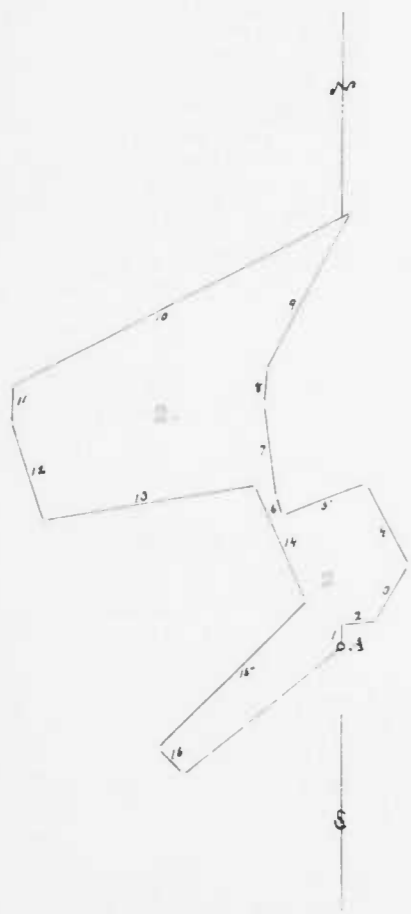
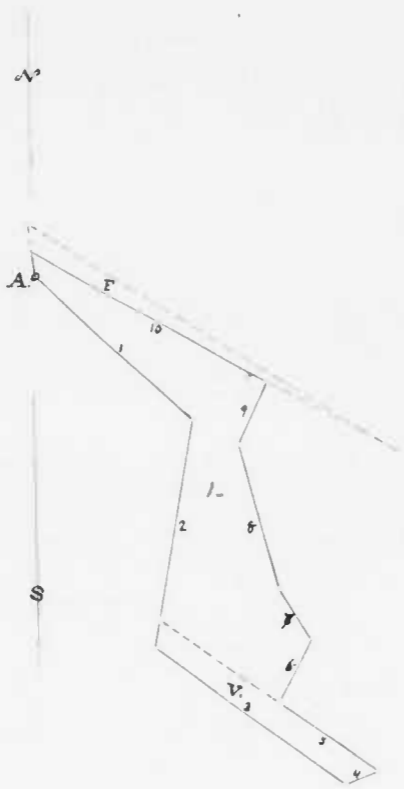

2. Jones's Mistake, beg. at A.
 Scale. 50 ft = 1 inch.

CERTIFICATES

by Daniel Scott, John Love, James Steel, &c

1. Bull's Care - Sur. 18 Mar. 1793 for William Bull for 2 1/2 acres, and
 from Daniel Scott's Certificate
 Book 2, p. 2, (as one the tract
 from 2. to inclusion) page 92.
 To
 2. Sp. Warrant dated 17th Nov. 1792.

2 survey upon part of Parson's Hill, 20 1/4 ac.,
 excluding 2 1/2 ac. post of Luck (), and adding 3 1/2 ac. vacant land -
 Beginning at the beg. of the original and running with said original as
 settled by a Commissioner, 2 lines -

- | | |
|---|---|
| 1. S. 48 1/2° E., 60 feet. | (3) with said part, reversely, 4 lines, |
| 2. S. 7 3/4° W., 65 " To the "4E" line of
Cecil's Adventure, and with it, reversely, | 6. N. 25 3/4° E., 19 1/2 feet to a stone, |
| 3. S. 53° E., 66 feet to the stump of a... tree, O.
at the end of the "3E" line of that
land, and still with Cecil's Adven-
ture, reversely, | 7. N. 28 1/2° W., 17 " To a Rock stone, |
| 4. E. N. E., 10 feet to the original, | 8. N. 14° W., 42 " To a stone, |
| 5. N. 54 1/2° W., 33 1/2 " To the "5E" line of the
part of Parson's Hill conveyed to
Thomas Wilson and running thence | 9. N. 24° E., 20 " To the "1E" line of
Luck, and with that line. |
| | 10. N. 60 1/4° W., 76 feet to the "green" line
of the original,
and by, &c. |

2. Jones's Mistake - Sur. 19 Aug. 1793; for Vincent Bosley for 37 acres, and
 on the N. side of Deer Creek -
 D.S. II, page 3 - Cont. Warrant
 21 Aug. 1791. To Beginning at a... Sp. O.,

- and running thence -
- | | | |
|------------------------|--------------------------|------------------------|
| 1. North, 6 feet, | 7. N. 7 1/2° W., 27 feet | 13. N. 80° E., 60 feet |
| 2. N. 80° E., 9 " | 8. N. 5° E., 10 " | 14. S. 25° E., 36 " |
| 3. N. 30° E., 18 " | 9. N. 28 1/2° E., 51 " | 15. S - W -, 60 " |
| 4. N. 26° W., 26 " | 10. S. 62° W., 108 " | 16. S - E -, 10 " |
| 5. S. 68 1/2° W., 26 " | 11. S. 6° W., 10 " | and by, &c. |
| 6. N. 19° W., 6 " | 12. S. 19 1/2° E., 30 " | |

3. Rigbie's Chance - Sur. 22 Nov. 1793 for James Rigbie for 56 acres, and
 D.S. II, page 3 - Sp. Warrant
 15 - Jan. 1793 - To Vacant land -
 in the Coy's Chance. 48 feet 92.

Beginning at a heap of stumps where... stood a...
 Locust at the end of the "N.W." () line of Phillips's Purchase, a stone, mar-
 ked "1763.
 IR
 LOCUST" lying by it, and running thence - (with that land,
 1. S. 45 1/2° E., 142 feet to a Hickory of that land, a stone, marked "HICORY" lying by it, and
 with said land reversely, 2 lines,
 2. S. 39 1/4° E., 154 "

3- Rigbie's Chance; continued.

- | | |
|---|---|
| 3. S. 61 $\frac{1}{2}$ ° E., 39 per., then, | 11. N. 11 $\frac{1}{2}$ ° E., 29 per. to a Rock stone in said River. |
| 4. N. 56° E., 24 " to the Sugarhanna River, and up on the River, 5 lines, | 12. S. 74° W., 17 per. to the bank of the River, and up said River bank, 5 lines, |
| 5. N. 50 $\frac{1}{2}$ ° W., 27 per., | 13. N. 50° W., 16 per. |
| 6. N. 67° W., 22 " | 14. N. 18 $\frac{1}{2}$ ° W., 72 " |
| 7. N. 55 $\frac{1}{2}$ ° W., 22 " | 15. N. 65 $\frac{1}{2}$ ° W., 17 " |
| 8. N. 63° W., 10 " | 16. N. 39 $\frac{3}{4}$ ° W., 28 " |
| 9. N. 39 $\frac{1}{2}$ ° W., 28 " | 17. N. 23 $\frac{1}{2}$ ° W., 21 " to a Rock stone marked "E.R." |
| 10. N. 42° W., 20 " to a Gun, then, | and by, &c |

4- Not So Small - Sur. 30 Mar. 1793, for Benjamin Amos, for 25 acres D.S., II, page 7. Sp. War. issued 25 Oct. 1792, of which 6 ac. were of vacant land; and gr.

Beginning at the end of 326 ft. in the "E.N.E." "404 ft." () line of Abraham's Pleasure, and, with said line reversed —
 1. W. S.W., 320 per., 2. S-E-, 28 per., and by, &c

5- Saint Omers - Sur. 16 Feb. 1794, for William Amos for 34 acres, and D.S., II, page 5. Sp. War. issued 21 Feb. 1793. gr. to Vacant land.

at the beg. Beginning of James's Inlet, lease land, a boundary also of Normandy Resurveyed, and running, with the last vacant land reversed —

- | | |
|--|--|
| 1. S. 50° W., 52 per. to the "given" line of John's Lott and thence with reversely, | 7. S. 35° W., 11 per. to the "22" line of Amos's Outlet, and with that line, |
| 2. N. 33 $\frac{1}{2}$ ° W., 8 per. to Normandy Resurveyed, and with that land reversely, 4 lines, | 8. South, 15 per. to its end, and still with that land, |
| 3. S. 56° W., 20 per. | 9. S. 55° E., 60 per., and still with that land and with Normunda, |
| 4. S. 70° W., 40 " | 10. N. 55° E., 113 per., and, with Normunda reversely, |
| 5. N. 20° E., 20 " | 11. N. 20° W., 10 per. |
| 6. West, 9 " to the 3 ^d line of Williams Advantage, and thence with reversely, | and by, &c |

6- Contestable - Sur. 4 Sept. 1793 for Isaac Jones (of William) for 120 acres, D.S., II, page 5. Sp. War. granted 19 Aug. 1793. and

Vacant land - Beginning at a... Wh. O. the beg. of Peca's Pleasure and running thence —

- | | |
|-----------------------|-------------------|
| 1. S. 25° E., 36 per. | 2. S-W-, 132 per. |
|-----------------------|-------------------|

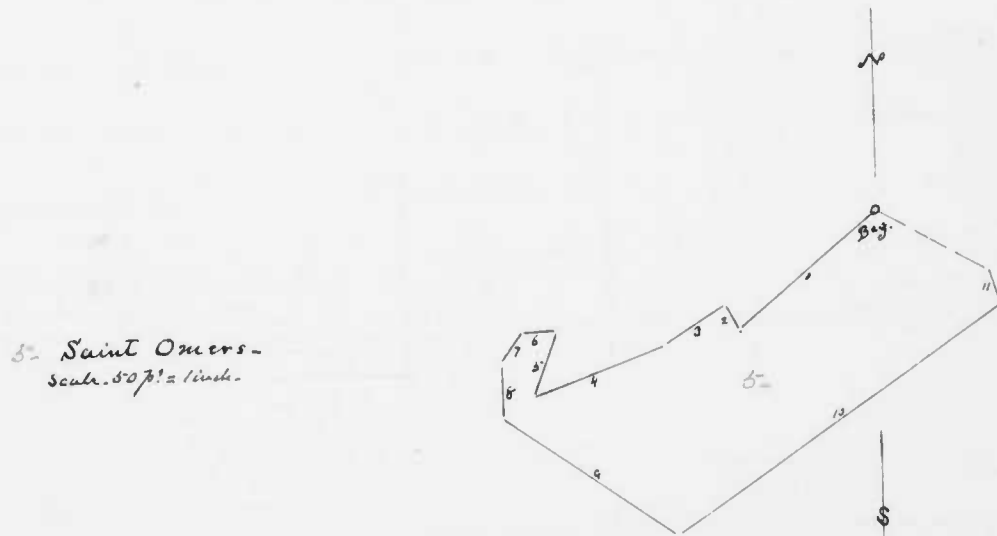
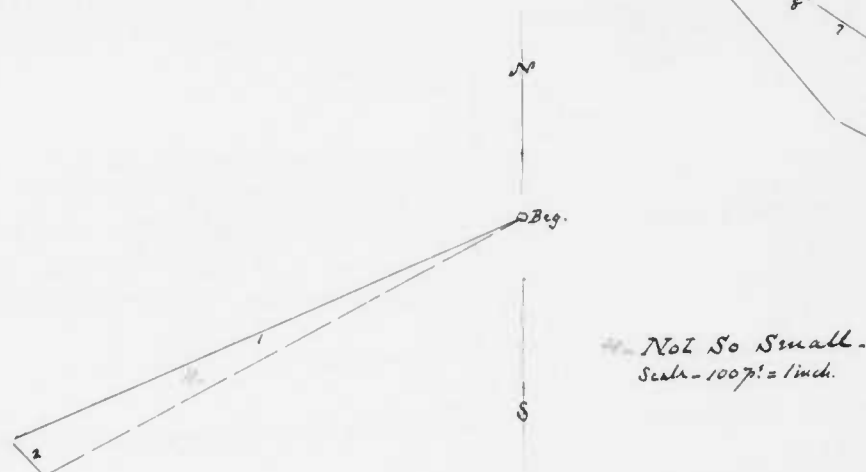
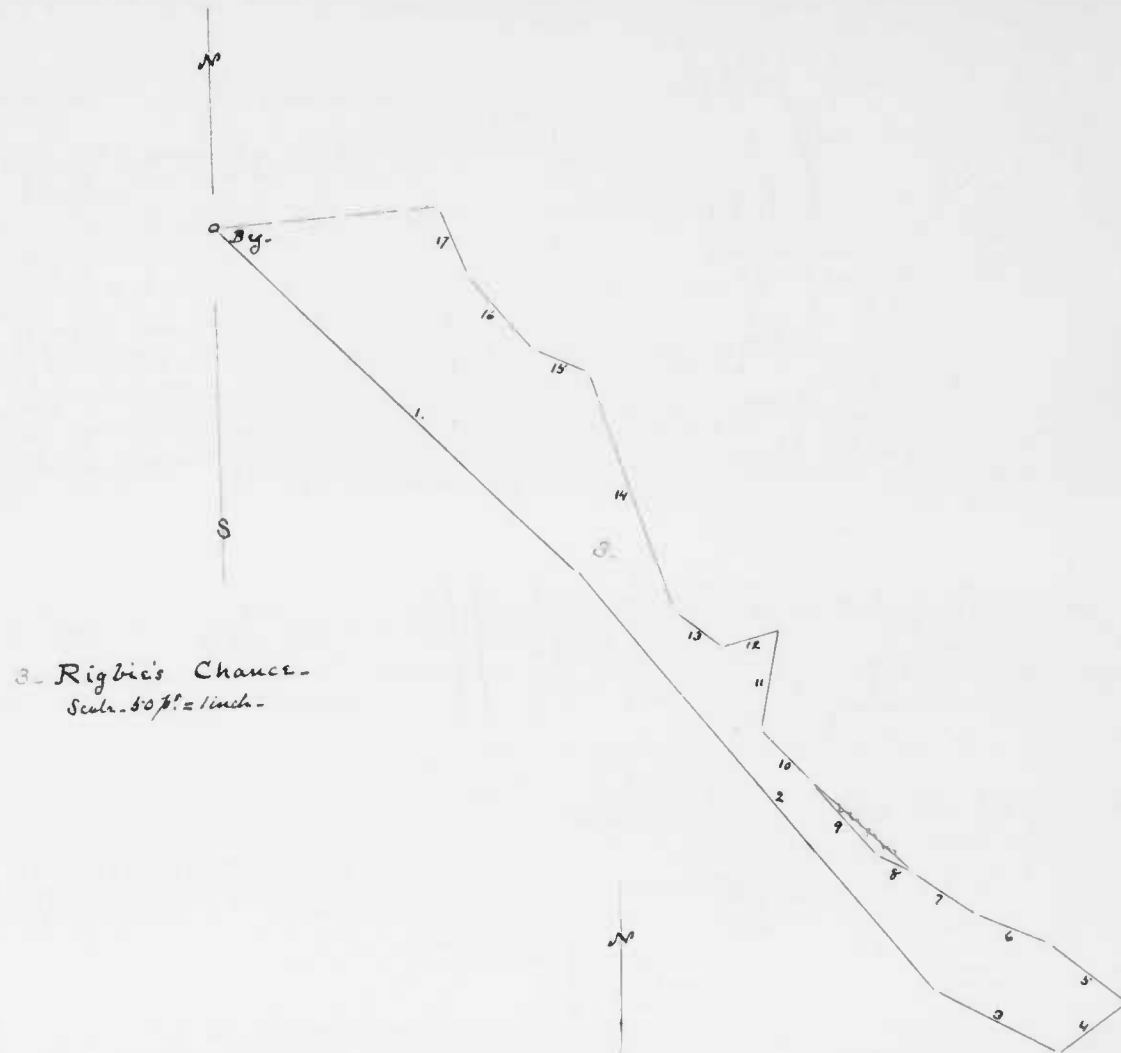

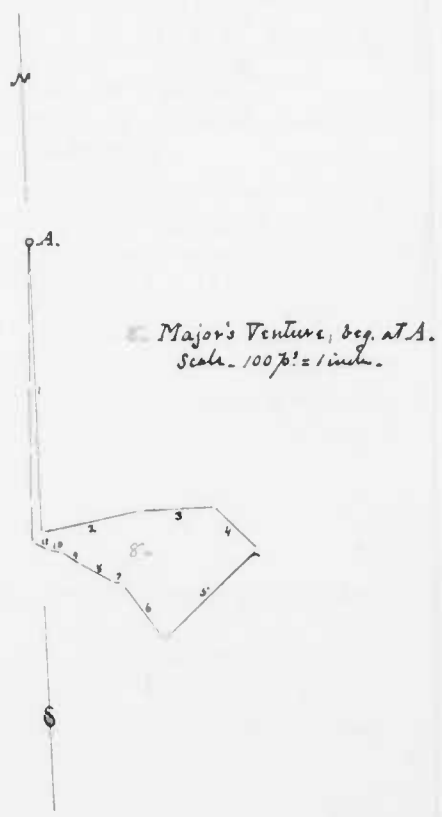
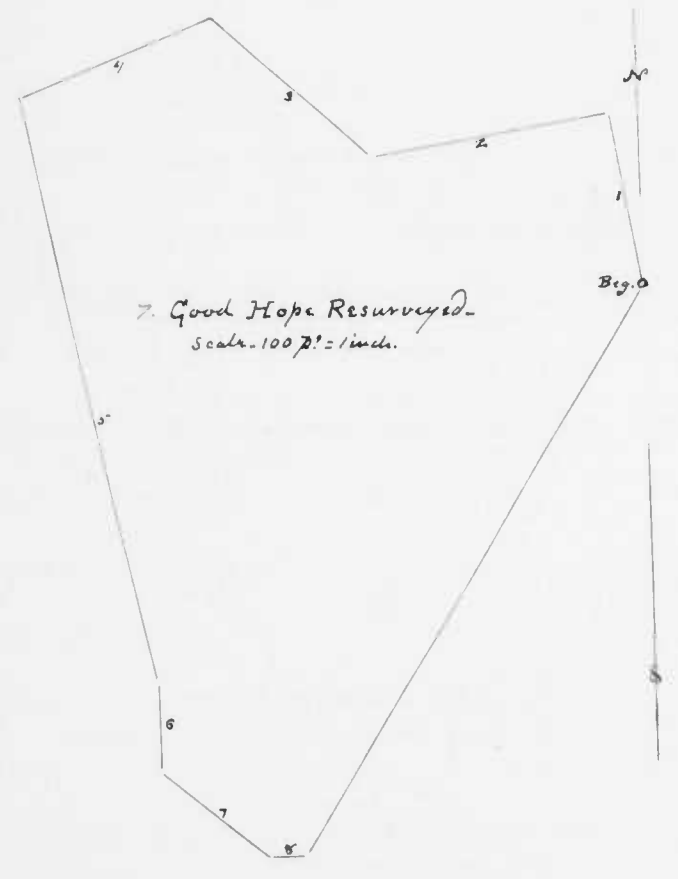
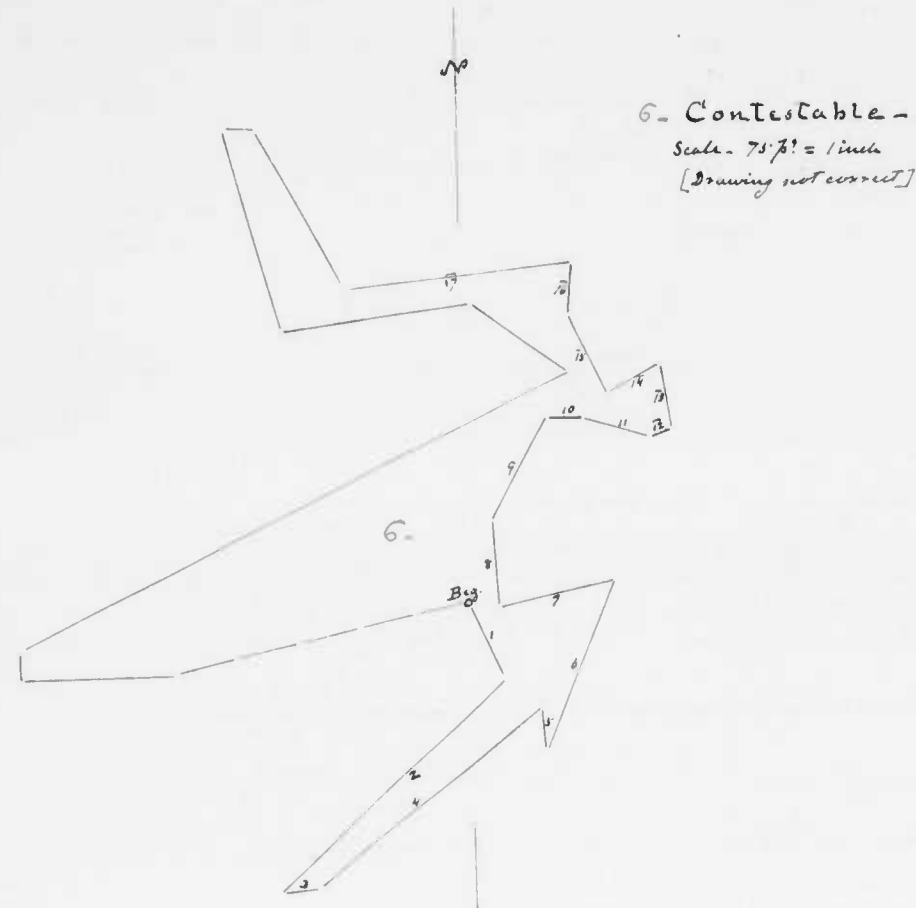

6. Contestable; continued -

- 3. N. 84° E., 16 1/2 fms to a B.O. of Streets Delight,
 - 4. N. 50° E., 122 fms to a B.O. of said land,
 - 5. S. 8° E., 19 1/2 fms to the end of the last line of Deaver's Fancy, then,
 - 6. N. 20 1/4° E., 80 fms to a Sp.O. the beg. of Deaver's Fancy and also a bound. ang. of Streets Delight, and, with the last bound land, nearly, 5 lines,
 - 7. S. 76° W., 50 fms.
 - 8. N. 4° W., 37 "
 - 9. N. 28 1/2° E., 51 "
 - 10. N. 89° E., 14 "
 - 11. S. 76° E., 30 " to the end of the "17" line of Wilson's Chance, and, with that land, 4 lines,
 - 12. N. by W., 28 fms.
 - 13. S. 60° W., 26 1/2 fms
 - 14. N. 26 1/2° W., 38 "
 - 15. N. 7 1/2° E., 22 " then,
 - 16. S. 82° W., 96 "
 - 17. N. 31° W., 80 "
 - 18. West, 14 "
 - 19. S. 17° E., 90 "
 - 20. N. 80° E., 80 "
 - 21. S. 57° E., 53 " to a Wh.O. the beg. of The Hawk's Nest,
 - 22. S. 62° W., 262 fms.
 - 23. South, 12 " to the 7th line of Peck's Pleasure, and with that line,
 - 24. N. 85° E., 66 fms. to its end,
- and by, &c

7. Good Hope [Resurveyed] - Sur. 13 Nov 1793 for 614 acres, for Robert D.S., II, page 5. Sp. Warr. 135 and 14 Oct 1793. For the original see D.C., 100.

A survey upon "Good Hope", gr. for ~~71 1/2~~ ac., but contains 542 1/2 surplus - Beginning at a Sp.O. and Wh.O. on the N. side of the Island Branch "at the foot of a stony point of a hill" also the beg. of the original, and running -

- 1. N. 10° W., 100 fms
 - 2. S. 80° W., 136 "
 - 3. N. 48° W., 122 "
 - 4. W. S.W., 116 fms
 - 5. S. by E., 341 "
 - 6. South, 52 "
 - 7. S. 50° E., 80 fms.
 - 8. East, 18 "
- and by, &c

8. Major's Venture - Sur. 2 Nov 1793, for Thomas Major, for 32 acres, and gr. Beginning at

the beg. of McCaul's Delight, go. to Matthew McCaul, and running, with said land, 4 lines -

- 1. South, 164 fms
 - 2. N. 77° E., 56 "
 - 3. East, 42 "
 - 4. S-E, 33 1/2 " then,
 - 5. S. 46 1/2° W., 74 fms
 - 6. N. 34 1/2° W., 41 1/2 " to the beg. of Walls Purchase, and with it, 5 lines,
 - 7. N. 78 1/2° W., 5 fms.
 - 8. N. 61 3/4° W., 22 "
 - 9. N. 81 3/4° W., 12 fms.
 - 10. N. 82 1/4° W., 6 1/4 "
 - 11. N. 71 3/4° W., 9 1/2 "
- and by, &c

9. Valenciennes - Sur 28 June 1793 for Nathan Smith for 103 1/2 acres, and
D.S. II, page 6, Sp. W. 11, found
12 April 1793.

99 To Vacant land -

Beginning at a Wh. O. on the side of a hill on the S. side
of Deer Creek the beg. of Bond's Meadows... leased to Thomas Bond Junr, and...
a boundary of Charlevoix, sur. for Thomas Rigbie Smith, and running thence
with Charlevoix, 2 lines -

- | | |
|--|--|
| 1. N. 57 1/4° W., 110 fms. | 23. West, 2 1/2 fms. to said Wh. O., and, with
said land reversely, 2 lines, |
| 2. S. 20° W., 50 " | 24. N. 34 3/4° W., 13 1/2 fms. |
| 3. S. 58 3/4° E., 99 1/2 " to 2 Wh. O. saplings on the
S. side of the Back Branch, | 25. West, 43 " to Clermont, and with
that land, 16 lines, |
| 4. N. 88° E., 34 fms. to 2 Wh. O. near said
Branch, | 26. S. 5° W., 61 1/2 fms. |
| 5. S. 12 1/2° W., 10 fms. to a Wh. sapling, | 27. N. 87 1/2° E., 34 1/2 " |
| 6. S. 12 3/4° E., 32 1/4 " to a Wh. O., and R.O., | 28. S. 30° W., 30 1/2 " |
| 7. S. 50 1/2° E., 24 " to a Wh. O. near, and on
the S. side of Deer Creek, | 29. S. 9° E., 12 " |
| 8. N. 50 1/2° E., 11 1/2 fms. crossing the Creek to
to a Wh. O. on its N. bank, at the end
of the 5th line of John's First Chance,
and with that land, 5 lines, | 30. S. 20° E., 17 " |
| 9. N. 55° E., 10 fms. | 31. S. 52° W., 34 " |
| 10. N. 5° W., 34 " | 32. S. 20 1/2° E., 9 " |
| 11. N. 12° E., 70 " to 2 trees, a Plum and a
Crab Apple, | 33. S. 83 1/2° W., 25 1/2 " |
| 12. N. 85° E., 20 fms. to 3 Wh. O., 2 growing
from one root, | 34. S. 61 1/4° W., 26 " |
| 13. N. 75° E., 48 fms. to a Hickory of said land,
and a Wh. O. and Sp. O., then, | 35. S. 21 1/2° W., 13 " |
| 14. N. 21 1/2° E., 14 fms. | 36. S. 75° W., 45 " |
| 15. N. 61 1/4° E., 24 " | 37. S. 85° W., 23 " |
| 16. N. 83 1/2° E., 29 1/2 " to 2 Wh. O., one of them
perked on the S. side of a small branch, | 38. N. 12° E., 17 " |
| 17. N. 20 1/2° W., 11 fms. to a B. O. on the point
of a hill, | 39. N. 6 1/4° W., 3 " |
| 18. N. 52° E., 34 fms. to a Wh. O. sapling on
the side of a hill, | 40. S. 59° W., 6 " to a stem between 2
Willow Cherry trees on the S. side of
Deer Creek, |
| 19. N. 20° W., 17 fms. to 3 Wh. O. saplings on
the point of a hill, | 41. N. 21 1/4° W., 106 fms. then, |
| 20. N. 9° W., 12 fms. | 42. S. 75° W., 9 " to the mouth of Little Creek,
and, with Charlevoix, reversely, 3 lines, |
| 21. N. 30 1/4° E., 33 " | 43. S. 27° E., 51 fms. |
| 22. N. 1 1/4° W., 47 " to a plain, E. 2 1/2 fms. from
from a Wh. O. sapling of Grove's
Neighbour, on the E. side of a
branch, | 44. S. 7° E., 110 " |

and by, &c.

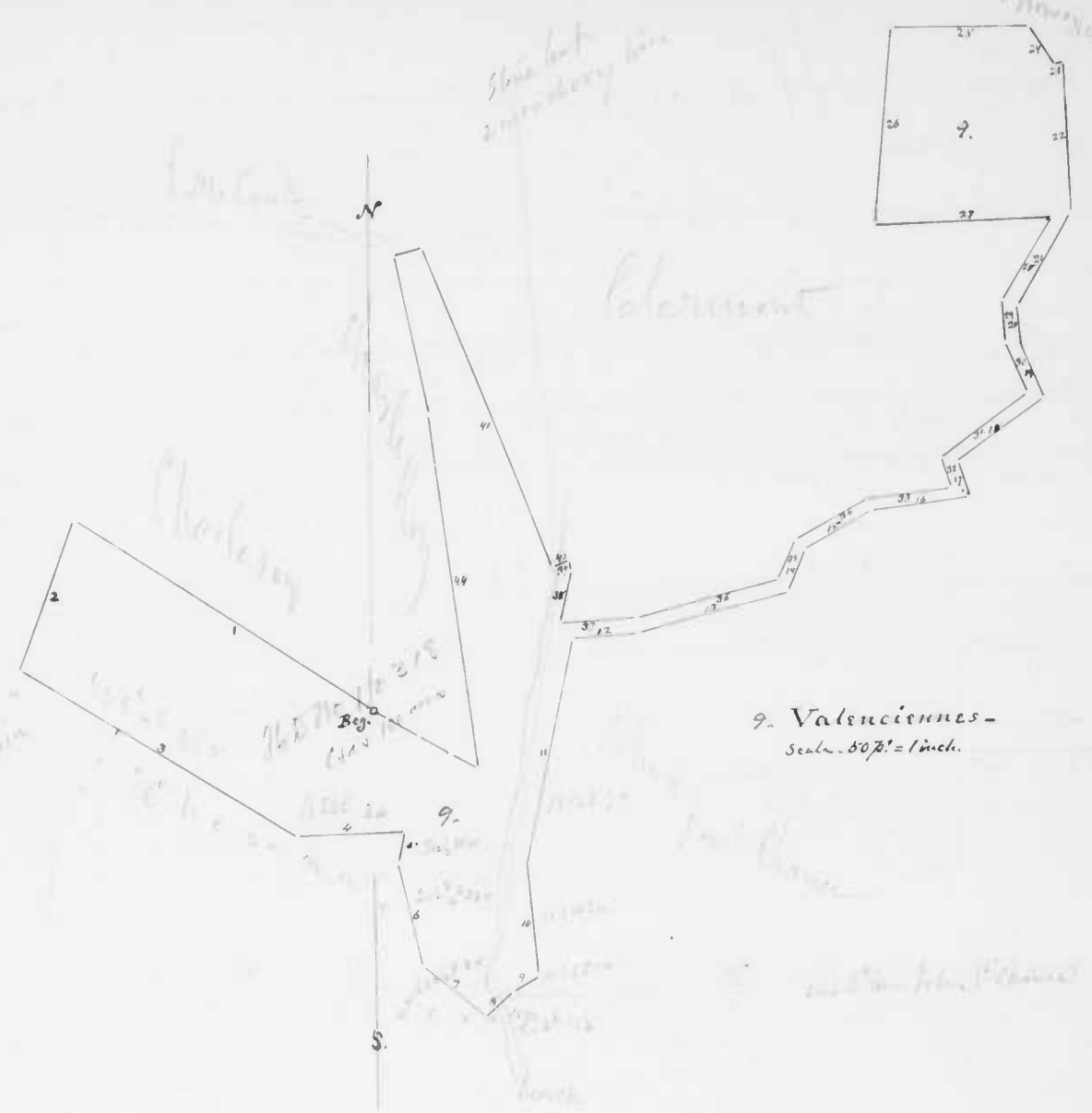

9. Valenciennes -
Scale - 80 fms = 1 inch.

10. Dallam's Neglect;
15. Webster's Enlargement Secured,
16. Twice Neglected; all beg. at A.
V = The Vacant land added.
Scale - 100 fms = 1 inch.

The original, Webster's Enlargement, in broken lines,
beg. at B.

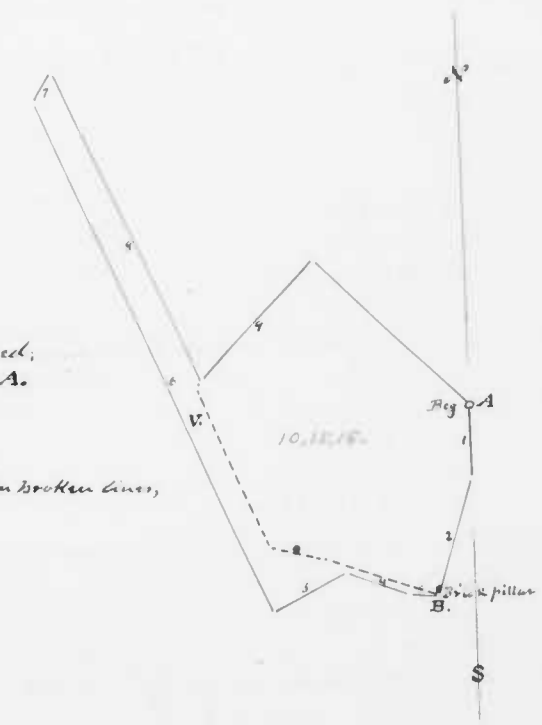

10 - Dallam's Neglect - Sur. 13 May 1793 for Thomas Rigbie Smith for
 D.S., II, page 7 - Sp. War granted
 12 April 1793 - See, per Webster's
 Enlargement Secured, D.S., 372,
 and 15 and 16 post. This is the
 second of the 3 enclosures

150 acres. A survey upon Webster's Enlargement
 Secured. (which was sur. 29 Nov 1786 for Richard Dallam
 under a Warrant of Eschat, 4 Dec. 1784, to survey ^[part of] Aaron's Spring Neck, and Webster's
 Enlargement, gr. to John Webster for 106 ac. The last named tract only was sur.
 under this Warrant "by the said Richard Dallam for want of heirs of Doctor
 [Josiah]
 Joseph Middlemore", and 36 ac. vacant land called... (rest, &c.) ~~of~~ the original
 was granted for 106 ac., with 8 ac. surplus, and 36 ac. vacant land added -
 "On the South of Bush River and on the North side of the S.W. Branch
 of said River" ^{Other Creek} [Waters' Run!]. Beginning at a Sp. O. stump, the 3^d boundary of
 the original... and running -

- | | |
|---|---|
| 1. South, 42 p ^{er} | 5. S. 64° W., 47 p ^{er} . To a Wh. O. of Askins' Hope, and with that land, |
| 2. S. 19° W., 70 " To a brick pillar, 17 th from Bush River and up and with the River, 3 bars, | 6. N. N. W., 320 p ^{er} . |
| 3. N. 81½° W., 15 p ^{er} | 7. N. 33° E., 21 " |
| 4. N. 68° W., 40 " | 8. S. S. E., 196 " |
| | 9. N. E., 92 " |
- and by, &c

11 - Chestnut Hill - Sur. 17 April 1794 for Thomas Gist, Sur. Balto. Co., for
 D.S., II, page 8 - Sp. War granted
 13 June 1793, for this vacant land. Not signed, but in Patrick
 Dorman's handwriting.

16½ acres of vacant land, and gr. To
 in Baltimore County - Beginning
 at the end of the "N. 39° W., 54 p^{er}" () line of Gist's Meadow, gr. to said Gist,
 and running -

- | | |
|---|--|
| 1. S. 13° W., 68 p ^{er} | 4. S. 75° E., 10½ p ^{er} . To the "12 th " line of Edward Tipton's Lot, sur. for Tipton, and with that line, |
| 2. S. 42½° E., 54 " | 5. N. 33° W., 20 p ^{er} . To its end, and still with that land, |
| 3. S. 21° W., 4 " To Fouble's Barron Hill, sur. for Peter Fouble, and with that land, | 6. N. 11° E., 60 p ^{er} . To the said "N. 39° W." line of Gist's Meadow. |
- and by, &c

12 - Final Settlement - Sur. 21 May 1794 for Thomas Gist, Sur. Balto. Co.,
 D.S., II, page 8 - Sp. War granted
 1 June 1793 (See II, above) Not signed - In Patrick Dorman's handwriting

for 3½ acres, and gr.
 Vacant land in Baltimore County "adjoining to said
 Gist's part of Nicholson's Manor" - Beginning at a Wh. O. formerly marked...
 "B.P." on a plain about 90 p^{er}, S. by W. from Oliver Matthews's present dwelling

11. Chestnut Hill, Baltimore County.
 Scale - 75 p^{er} = 1 inch

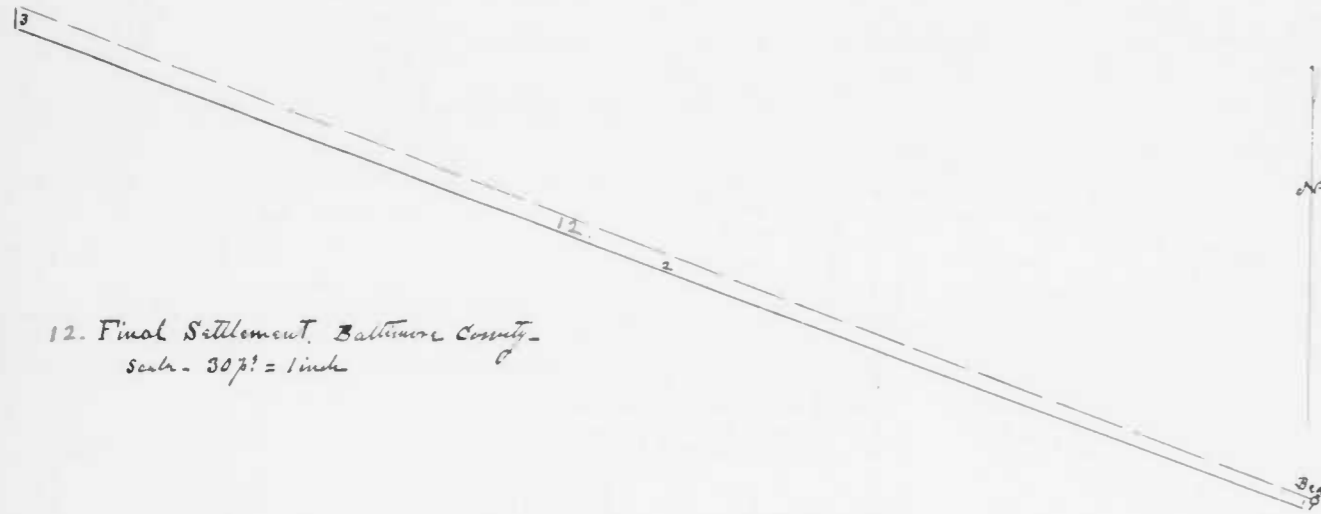

12. Final Settlement, Baltimore County.
 Scale - 30 p^{er} = 1 inch

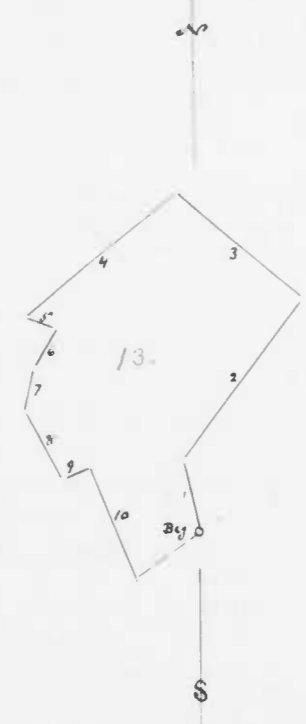

13. Conclusion, Baltimore County.
 Scale - 75 p^{er} = 1 inch

12. Final Settlement, continued —

house, "said tree having been sworn to... as having been marked for a
"line tree of Nicholson's Manor when sur. by... Nicholas Ruxton Gay, then
"D.S. Balls Co.", and running —

1. S. 33° W., 2 per.
2. N. 70½° W., 235½ " to a stem marked "C" on the E. side of a hill, in or near the
"ginn" line of... Shawann Hunting Ground,
3. N. 3° W., 3½ per., and by, &c

13. Conclusion — Sur. 22 May 1794, for Thomas Gist, Sur. Balls Co., for 63½ acres,
D.S. II, page 8. Sp. Warr. granted
17 June 1793, as in the 2 per. of
Not signed in Patrick Doran's handwriting — and go. to Vacant land in

Baltimore County — Beginning at the end of the

"S. 13° E., 32 per." (272) line of Frankford, and running, with that land reversely, 2 lines —

1. N. 13° W., 32 per.,
2. N. 36½° E., 87 " to Rabbits Harbour,
sur. for Adam Hawn, and then with,
3. N. 49½° W., 70 per. to the "ginn" line of
White Oak Bottom sur. for Jonathan
Ploverman and, with said "ginn" line,
4. S. 49½° W., 84 per.,
5. S. 71° E., 14 " to the end of the "N. 30° E.,
"20 per." line of Addition to Ploverman's
bottom, sur. for said Jonathan Ploverman,
and with that land reversely, 2 lines,
6. S. 30° W., 20 per.,
7. S. 10° W., 20 " then,
8. S. 31° E., 33 " to the end of the "N. 20° W.,
"52 per." line of Troutling Streams, sur.
for said Thomas Gist, and with that
land, 3 lines,
9. N. 65° E., 12 per.
10. S. 20° E., 52 " and by, &c

14. Addition to Deer Park — Sur. 11 Dec. 1793 for Thomas Gist, Sur. Balls Co.,
D.S. II, page 9. Sp. Warr. issued
26 Dec. 1792 — Not signed in the
handwriting of Patrick Doran — for 313½ acres, and go.

A roadway upon Hays Mountain, go. 19 Dec. 1789 to
Thomas Gist for (100 ac. but is 2½ ac. deficient leaving clear) 97½ ac., and adding
216 ac. contiguous vacancy — In Baltimore County — Beginning at a Chestnut
and a Sp. O., the beg. of the original, and... at the end of the "S. 58° W., 130 per." line
of Deer Park, sur. for said Gist, and running, with said land —

1. N. 24° W., 42 per. then,
2. S. 34° W., 10 "
3. South, 55 "
4. S. 65° W., 177 " to the end of 17 per. on the
"2½" line of Honorificability, sur.
for Benet Hurst, and with that
land, 5 lines,
5. S. 49° E., 27 per. to a stem,
6. N. 85° E., 28 " to a R.O. and Hickory,
7. S. 16° E., 48 " to a W.H.O. and R.O.,
8. S. 39° E., 26 " to a W.H.O.,
9. S. 17° E., 51 " to a W.H.O. on the W. side
of, and about 10 per. from a run,

14. Addition to Deer Park, continued —

- (9) descending into Keeler's Branch
a line of Honorificability, then
10. N. 10° W., 10½ per. to a W.H.O. by the W.
side of said Run... at the end of the
"S. 42½° W., 76 per." line of Benjamin's
Beginning, [and then with reversely]
11. N. 42½° E., 76 per. to a B.T.O. of that land,
12. N. 48½° W., 22 " to the end of the "2½" line
of Wood Lot, sur. for Jesse Or.
shall, and, with that land reversely,
4 lines,
13. N. 61° W., 74 per.
14. N. 66° E., 35 " to a Sp. O., the beg. of said
land,
15. S. 65½° E., 53 per. to the end of the "3½" line of
"Wood Lot, and still with that land,"
16. S. 30° W., 33 per. then
17. S. 48½° E., 22 " to the upward B.T.O. of
Benjamin's Beginning, and, with
that land reversely, 4 lines,
18. S. 28° E., 26½ per. to a B.T.O.,
19. N. 76° E., 35½ "
20. S. 58° E., 46 "
21. N. 47° E., 60 " then,
22. N. 58° E., 76 " to a stem marked "K" of
Schening Defied, sur. for John Kidd,
23. North, 40 per. to a Chestnut of said
land,
24. N. 27° E., 156 per.
25. S. 78½° E., 43 " to a W.H.O. of Schening
Defied, and, with that land reversely,
26. N. 29° W., 13 per. to 2. Hickoria,
27. N. 47° E., 18 " to a W.H.O.,
28. East, 45 " to a Sp. O. of Schening Defied,
and... of the first parcel of... Carpenter's
Folly, sur. for Benet Hurst, and,
with the last named tract, 5 lines,
29. N. 28° W., 24 per. to a R.O.,
30. S. 88½° W., 22 " to a Sp. O.,
31. N. 9° E., 60 " to a Chestnut,
32. N. 27° W., 21½ "
33. N. 62° W., 25 " to Deer Park aforesaid,
34. S. 34° W., 26 " to a Chestnut... on the E.
side of Keeler's Branch, a boundary
of Deer Park, and, with that
land, 7 lines,
35. S. 14° W., 56½ per. to a W.H.O.,
36. S. 25° W., 26 " to a W.H.O.,
37. S. 20½° W., 85 " to a W.H.O.,
38. S. 23° W., 62 " to a Sp. O. and W.H.O.,
39. N. 52° W., 48 " to a B.T.O.,
40. N. 14½° E., 60 " to a W.H.O. on the W. side
of a Run descending into Keeler's
Branch, and boundary of said
Deer Park,

and by, &c

15. Webster's Enlargement Secured — Sur. 29 Dec. 1785 for Richard Dallam for
D.S. II, page 28. Sp. Warr. issued
4 Dec. 1784. Plat entered in the
572. This is the first of the three
resurveys — 150 acres. A roadway upon... Saxon's Spring Neck and
Webster's Enlargement, under Estreat Warrant, but it

appears that the former tract is not recoverable so the roadway is upon the
latter tract alone, containing 106 ac., with 8 ac. surplus, and 36 ac. vacant land
added. Beginning at a Sp. O. stump the 3^d boundary of the original, and running
the same ten (10) courses as does Dallam's Neglect, 10 instr. p. 5; which see —

16. Twice Neglected — Sur. 6 Feb. 1795 for James Sinclair for 150 acres and
D.S. II, page 10. Sp. Warr. Proclam.,
(under survey citations) issued 14
April 1794. This is the third re-
survey upon this land. Not signed
in Patrick Doran's handwriting — go. to a roadway upon
Webster's Enlargement Secured [and Dallam's Neglect]

16. Twice Neglected; continued

under Proclamation Warrant, containing the same original areas, and having the same quantity of surplus and vacant land added. Beginning at the Sp. O. stump the 3^d boundary of the original, Webster's Enlargement, and running with the same courses, distances and calls as the two former surveys -

md.

17. Deserted Lot Corrected. Sur 9 Feb. 1795 for Robert Bryarly (of Theo's) for D. S. II, page 11. Containing 137 acres, and go.

137 acres, and go.

A survey, by order of the Chancellor, to correct the Certificate of Deserted Lot Corrected, 144 $\frac{1}{2}$ ac, in the Reserve by excluding - land part of... Clendinning's Great Meadows, sur. for James Clendinning, &c. Beginning at a stone marked "N:6," set by Commissioners at the end of the "5th" line of Bond's Last Shift, and running, with that land -

- | | |
|--|---|
| 1. S. 29° W., 173 $\frac{1}{2}$ per. To a stone, | 9. N. N. E., 75 per. to the "N. N. W." line of... Friend's Discovery, and with it, |
| 2. N. 87° E., 75 " To the "4 th " line of Mary's Delight, and with that line, | 10. N. N. W., 32 per. to its end, |
| 3. N. 47° E., 80 per. to its end, and still with that land, 4 lines, | 11. N. 89° W., 60 " To a stone marked "IC N:8" set at the end of the "S. 88° E., 31 $\frac{1}{2}$ " line of the Great Meadows, and with that land, 3 lines, |
| 4. N. 15° W., 30 per. | 12. S. 1° E., 14 per. |
| 5. N. 58° E., 30 " | 13. S. 77° W., 72 " |
| 6. S. 25° E., 60 " | 14. N. 21° W., 68 " To a stone marked "IC N:11" of the Great Meadows, |
| 7. S. 11 $\frac{3}{4}$ ° W., 21 " To the "7 th " line of... Tricks in Things go to Abraham Jarrett and, with that line, &c. &c. | 15. N. 70° W., 38 $\frac{1}{2}$ per. to... Bond's Last Shift. aforesaid, and by, &c. |
| 8. N. 83° E., 78 per. to its beg. and still with that land, &c. &c. | |

18. Mentz - Sur. 9 Nov. 1793 for Walter Billingsly, for 17 acres, and go. D. S. II, page 11. Sp. Warrant granted 4 April 1793.

To Vacant land. Beginning at the end of the "NE. by N" line of... Emers Delight and running, with

that land, 2 lines -

1. N. 87° E., 98 per.,
 2. S. 73 $\frac{1}{2}$ ° E., 102 " To the beg. of Dennis's Choice, and, with James Proctor's land,
 3. N. 53° W., 72 " To... Edmund's Camp, and, with that land,
 4. S. 87° W., 130 " To... Neglect ()
- and by, &c.

14. Addition to Deer Park, Sec. at A.
A. The beg. also of the original, Mays Mountain, and of the 1st vacancy, V¹.
B. The beg. of the 2^d vacancy, V².
C. Sp. O. the beg. of Wood Lot -
Scale - 100 ft = 1 inch.

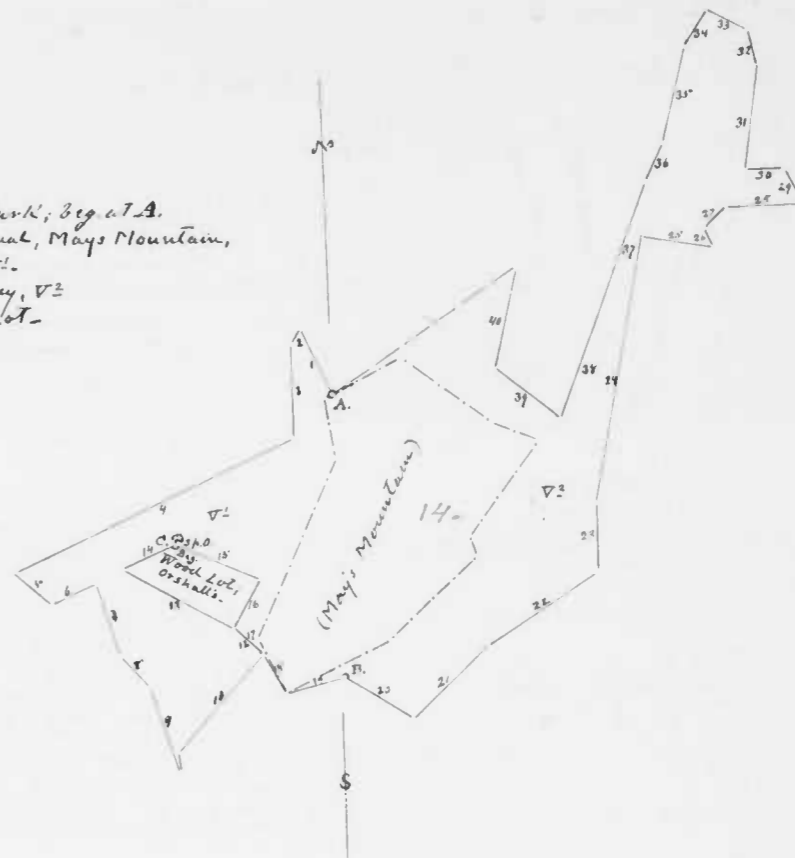

17. Deserted Lot Corrected -
Scale - 100 ft = 1 inch.

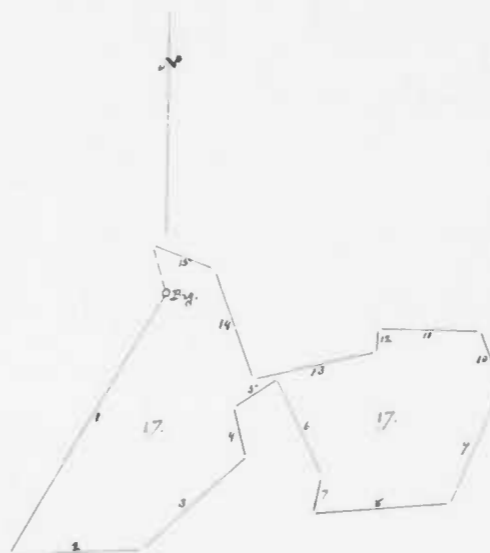

18. Mentz -
Scale - 100 ft = 1 inch.

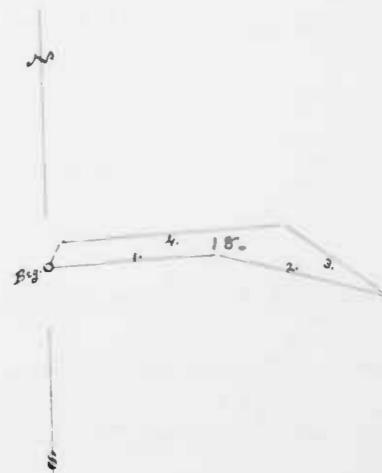

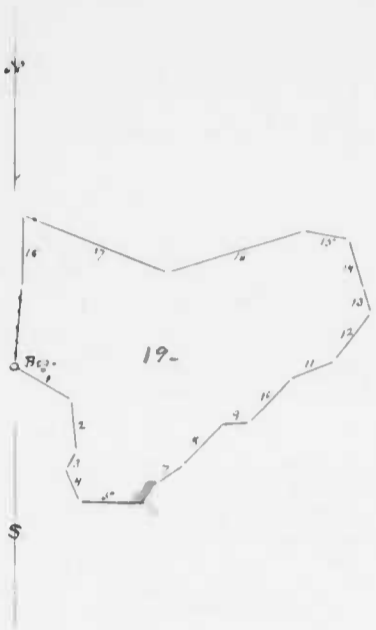

19. Swan's Delight -
Scale 100 ft = 1 inch.

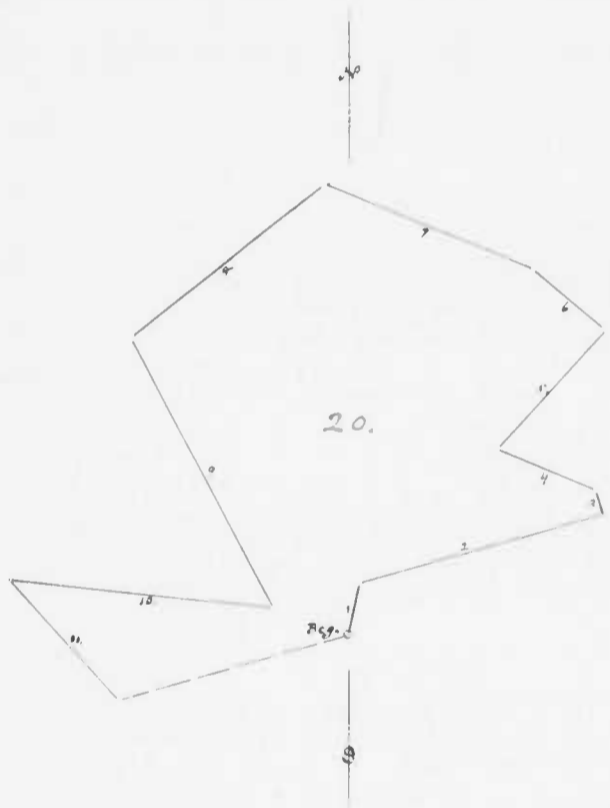

20. Pincy Grove -
Scale 50 ft = 1 inch.

19. Swan's Delight. Sur. 16 Aug. 1794, for Jacob Swan, Ex^r and Catharine Swan, Ex^r
Pat. Down's book, page 174, also
D.S. II, page 12.

of Frederick Swan, late, &c, for the use, &c, for 124
acres, and go. In the River.

Beginning at a stone and a Chestnut sapling... on a hill... on the N. side of...
Daniel McComas' Spring Branch, and running —

- | | |
|--|--|
| 1. S. 60° E., 36½ feet to 2. R.O., | 11. E. N. E., 28 feet |
| 2. S. 3° E., 30 " | 12. N. 35½° E., 34 " To a stone in a marsh...
of Pleasant Hills Corners, sur
for Thomas Street, and, with that
land, 5 lines. |
| 3. S. 28° W., 11 " To 2. W. O. growing from
our root, | 13. N. 18° W., 14½ feet to a Sp. O., |
| 4. S. 23½° E., 20 feet to a W. O. on the side
of a hill, | 14. N. 18° W., 29 " |
| 5. N. 88½° E., 36 feet | 15. N. 79° W., 26 " To a Chestnut... on a hill, |
| 6. N. 35° E., 12 " To a W. O., | 16. S. 71½° W., 81 " |
| 7. N. 54° E., 20½ " | 17. N. 70° W., 88 " to a W. O. of said land... on
the S. side of a branch, |
| 8. N. 48½° E., 82 " to a Chestnut sapling... by a
branch of a branch, | 18. S. 41½° E., 41½ feet to a Sp. O., |
| 9. N. 84° E., 14 feet | |
| 10. N. 43° E., 34 " | and by, &c |

20. Pincy Grove - Sur. 9 May 1794 for Alexander Rigden for 69½ ac. of vacant land,
D.S. II, page 16. See also
23 Aug 1794.

and go. To Beginning at 2. W. O.

growing from our root... on the E. side of a small
branch and by the side of a ditch, and running —

- | | |
|--|---|
| 1. N. 12½° E., 18 feet to a W. O. by the side of
said ditch, | 7. W. N. W., 64 feet |
| 2. N. 73½° E., 71½ feet | 8. S. 51° W., 70 " |
| 3. N. 8° W., 7½ " to a W. O. and Chestnut...
at the end of the "92" line of...
Johnson's Choice and with that
land, 7 lines | 9. S. 28° E., 86 " |
| 4. N. 70° W., 30 feet | 10. N. 84° W., 75 " to a stone of Roughborough,
sur for Henry Fullard, at the end of the
"2" line thereof, in the edge of a
swamp, |
| 5. N. 40½° E., 46 " | 11. S. 41° E., 46 feet |
| 6. N. 50½° W., 26 " | and by, &c |

21. Arckey's Penn - Sur. 26 Aug. 1793, for John Street, for 820½ acres, and
D.S. II, page 12. See also
23 Aug 1793.

go.

A survey upon Street's

Delight (go. to John Street for) 349 ac., with 471½

acres vacant land added, in 3 parts. Beginning at 2. W. O. on the
W. side of a hill on the E. side of, and about 6½ from a small branch

21- Archy's Penn; continued

leading into Broad Creek. The beg. of the original, and running

1. S. 77° W., 10 feet to the 21st line of Wilson's Chance, sur. for Archibald Wilson, and, with said line reversely,
2. N. 67° W., 30 feet to the end of the 20th line of said land, and, with that land still, reversely, 20 lines, [26 lines, in all]
3. S. 77° W., 70 feet
4. South, 12 "
5. S. 69½° W., 64½ "
6. N. by W., 28 "
7. S. 60° W., 26½ "
8. N. 26½° W., 38 " To a Chestnut,
9. N. 7½° E., 38 " To a Sp. O.,
10. N-E-, 50 "
11. N. 75° E., 32 "
12. N. 30° E., 28 "
13. S. 78° E., 12 " To a Wh. O. near the head of a glade,
14. S. 3° W., 53 feet. To a Chestnut on a barren hill,
15. N. 73½° E., 82 "
16. N. 26° E., 25 " To a Sp. O.,
17. N. 88° E., 40 "
18. N. 32° E., 24 " To a Sp. O.,
19. N. 63° E., 78 "
20. N. 84½° E., 32 "
21. S. 35° E., 28 "
22. S. 54° W., 51 " To a Wh. O. the beg. of said land, and still with said Wilson's Chance reversely, 6 lines,
23. S. 40° E., 52 feet to 2. Wh. O. near a branch,
24. S. 29½° W., 56 feet
25. East, 40 "
26. S. 18° W., 16 "
27. S. 10° E., 52 "
28. S. 35½° W., 35 " Then,
29. N. 73° E., 2 feet to the end of the 7th line of Cannon's Grove and with that land, 7 lines,
30. N. 35½° E., 33 feet
31. N. 10° W., 34 "
32. N. 18° E., 15 "
33. West, 38 "
34. N. 29½° E., 52 "
35. S. 58° E., 41 "
36. N. 87° E., 39 " To the beg. of said land, then,
37. N. by E., 68 "
38. N. 16° W., 24 "
39. S. 86° W., 31 "
40. N. 36½° W., 24 "
41. N. 10° W., 10 "
42. N. 52½° E., 18 "
43. N. 24° W., 50 " To the 5th line of Pinery Grove,
44. S. 28° W., 53 feet to the end of the 4th line of that land, then,
45. S. 48° W., 10 feet
46. S. 66° W., 74 "
47. N. 86½° W., 18 "
48. S. 73½° W., 20 "
49. S. 43½° W., 20 " To a Chestnut,
50. N. 75¾° W., 74 "
51. S. 16¾° W., 34½ "
52. S. 19½° W., 31 "
53. W. S W., 14 "
54. N. 6° W., 54 "
55. N. 65° W., 6 " To a Sp. O. of Bell Farm and with that land reversely, 2 lines,
56. N. 69° W., 65 feet to a Wh. O. on the S. side of Jack's Hole,
57. S. 79° W., 40½ feet, then,
58. S. 35½° E., 15½ "

21- Archy's Penn; continued

59. S. 29° W., 32 feet
60. S. 31½° E., 10 " To Little Worth's and with that land reversely, 4 lines,
61. N. 60° E., 40 feet
62. S. 30° E., 14 "
63. S. 60° W., 60 "
64. S. ^{South} 26½ " To the beg. of said land, then,
65. S. 103° W., 26 feet
66. S. 7½° W., 26 " To a place, S. 86½° W., 14th from a Chestnut. at the end of the at the end of the 14th line of Wilson's Chance, then,
67. S. 26½° E., 40 feet
68. N. 60° E., 26½ "
69. S. by E., 26 " To the 2^d line of the original, [and then with]
70. S. 86° W., 14½ feet to a Wh. O. at the end of said line and still with the original, Street's Delight, 6 lines,
71. N. 76° W., 30 feet to a Wh. O. sapling.
72. S. 89° W., 14 " To 2 saplings, a Wh. O. and a Chestnut, near the E. side of a branch,
73. S. 28½° W., 51 feet to a Chestnut sapling on the W. side of a branch,
74. S. 5° W., 10 feet
75. S. 7½° E., 27 " To a Hickory sapling on the E. side of said branch,
76. N. 76° E., 51 feet to a Sp. O. the beg. of Deaver's Fancy, and, with that land, 6 lines,
77. East, 22 feet
78. S. 29½° E., 85 "
79. S. 74° E., 70 " To a stone,
80. S. 10° E., 13 "
81. S. 85° W., 156 " To a stone marked "IS",
82. N. 8° W., 45½ " Then, with the "given" line of said land,
83. N. 19° E., 81 feet to the beg. line of said Deaver's Fancy, then,
84. S. 76° W., 51 feet to Jones's Mistake, and with that land reversely, 6 lines,
85. S. 19° E., 8 feet
86. N. 68½° E., 26 "
87. S. 26° E., 26 feet
88. S. 30° W., 18 "
89. S. 80° W., 9 "
90. South, 6 " To the beg. of said land, and, with the "given" line thereof, reversely,
91. S. 33½° W., 57 feet... and still with that land reversely, 4 lines,
92. N-W-, 10 feet
93. N-E-, 60 "
94. N. 25° W., 36 "
95. S. 80° W., 8 " Then,
96. S. 25° E., 3 " To a Wh. O. the beg. of Paces' Pleasure, then still,
97. S. 25° E., 36 "
98. S-W-, 132 "
99. N. 84° E., 16 " To a B. O. at the beg. of the 16th line of the original, then, still
100. N. 84° E., 101 feet to a stone marked "IS" at the end of said line, and still with the original, 15 lines,
101. S. 5° E., 75½ feet to a stone marked "IS",
102. N. 85° E., 35 "
103. S. 36° E., 7½ " To a Sp. O. by a spring,
104. N. 85° E., 14 "
- (105. N. 38° E., 14 " This line is not shown on Scott's plat)
106. N. 38° E., 8½ "
107. N. 85° E., 98 " To a stone marked "IS",
108. S. 20° E., 39 "
109. N. 75° E., 40 "
110. N. 7° W., 36 " To 2 Chestnut trees,
111. N. 31° E., 42 "
112. N. 5° E., 10 " To a Sp. O.,
113. N. 26° E., 47 "
114. N. 65° W., 37½ "
115. N. 30° W., 14 "
116. North, 110 " To the end of the "N. 110th" line of Johnson's Choice, and, with that land, 5 lines,

21- Archy's Penn; *continued*

- 117. S. 69° E., 82 feet
- 118. N. 80° E., 41 "
- 119. S. 10° E., 22 "
- 120. S. 80° W., 40 "
- 121. S. 10° E., 15 " To the end of the 2^d line of Brazil's Delight, lead to Thomas Brazil wood, with that wood 3 lines,
- 122. N. 80° E., 160 feet
- 123. S. 10° E., 40 "
- 124. S. 80° W., 160 " To the end of the "26th" line of Johnson's Choice, and, with that land, 6 lines,
- 125. N. 87½° E., 166 feet
- 126. S. 32½° E., 12 "
- 127. S. 60½° E., 22 "
- 128. N. 23° E., 20 "
- 129. N. 60½° E., 18 "
- 130. N. 88½° E., 46 " To the beg. of said land, and the beg. of Morgan's Grove, and with the "given" line of the last named land, reversed,
- 131. N. 59½° E., 191 feet. To the end of the "6th" line thereof, and still reversing that land, 5 lines,
- 132. S. 25° E., 24 feet
- 133. S. 72° W., 28 "
- 134. S. 35° W., 36 "
- 135. S. 50° W., 70 " To Johnson's Choice, and with that land, 5 lines,
- 136. S. 29° W., 32 " To Johnson's Choice, and with that land, 5 lines,
- 137. S. 30° E., 34 feet
- 138. S. 20° W., 39 "
- 139. S. 33° E., 22 "
- 140. S. 57° W., 19 "
- 141. S. 40° E., 44 " To a R.O.,
- 142. N. 53½° E., 6 " To the end of the "S. 20° W., 101st" line of Siasas Range, [and thereunto]
- 143. N. 20° E., 86 feet. To Addition to Siasas Range, and with that land reversed, 7 lines,
- 144. N. 60° W., 40 feet To a Chestnut and Gum,
- 145. N. 16° W., 20 " To a stone on a hill,
- 146. N. 78° E., 30 " To a Wh.O. on the side of a hill,
- 147. N-E-, 10 " To 2. Wh.O. and a Chestnut... on the side of a hill,
- 148. N-W-, 12 feet. To a Chestnut and Sanapra... on the side of a hill,
- 149. N. 33° E., 84 feet. To 3... S.p.O.,
- 150. S-E-, 26 " To a stone on the E. side of a branch,
- 151. N. 23° E., 45 feet. To a large Wh.O. about 2½^{ps} on the E. side of a branch... of Chev. aux de Friez,
- 152. N. 28° W., 86 feet. To a stone near a ridge of stones,
- 153. S. 43½° W., 30 feet
- 154. N. 52½° W., 45 "
- 155. W. N.W., 62 " To a place, W., 1½^{ps} from a R.O. on the E. side of a hill,
- 156. S. 57½° W., 44 feet
- 157. S. 88° W., 20 "
- 158. S. 57½° W., 46 "
- 159. S. 5° W., 10 "
- 160. S. 57½° W., 18 "
- 161. N. 47½° W., 20 " To Cannon's Grove, and with that land, 4 lines,
- 162. S. 12½° W., 30 feet
- 163. S. 57½° W., 34 " To a place N. 45½° W., 2½^{ps} from 3... Chestnuts,
- 164. S. 80° W., 100 feet
- 165. N. 20° W., 19 " There,
- 166. S. 73° W., 2 " To the "N. 35° E." line of Wilson's Chance as opened, and, with that land reversed, 4 lines,
- 167. S. 33½° W., 8 feet. To a Chestnut of that land on a barren hill,
- 168. N. 79½° W., 114½ feet. To a Wh.O.,
- 169. N. 10½° W., 46 "
- 170. N. 67° W., 3 " To the "given" line of the original, Street's Delight,

and by, &c

21- Archy's Penn, in plain lines, beg. at A. The original, in broken and plain lines, beg. at A, B, C, and D. The respective beginnings of the 1st, 2^d, and 3^d vacancies.
Scale - 100^{ps} = 1 inch -
85- Wilson's Chance, beg. at E.

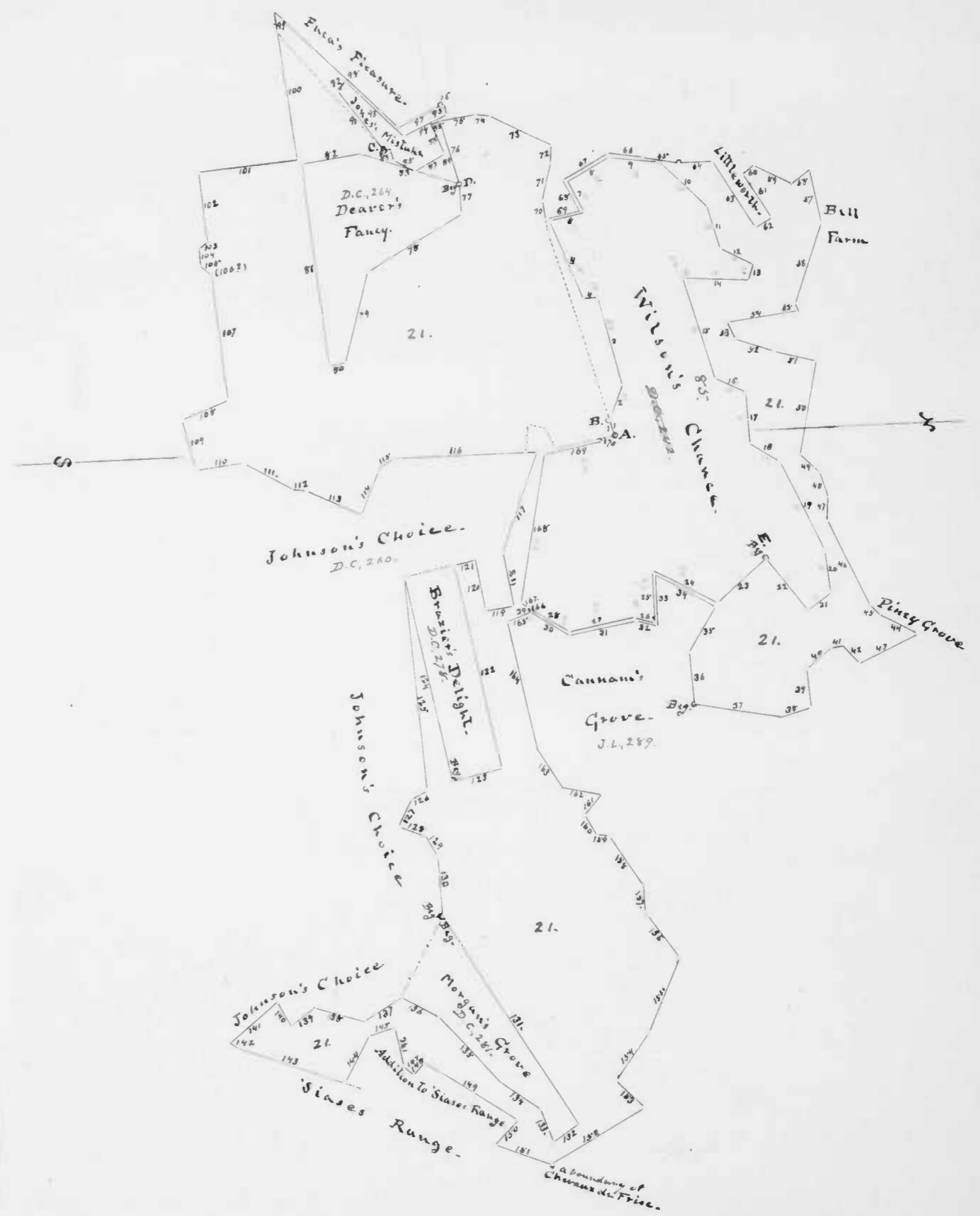

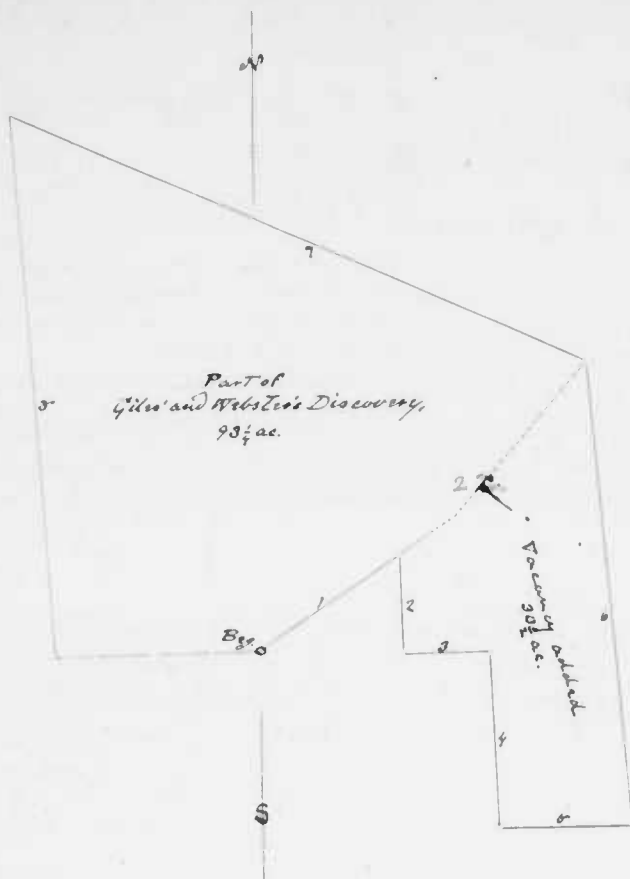

22. Elliott's Discovery -
Scale 50 ft. = 1 inch

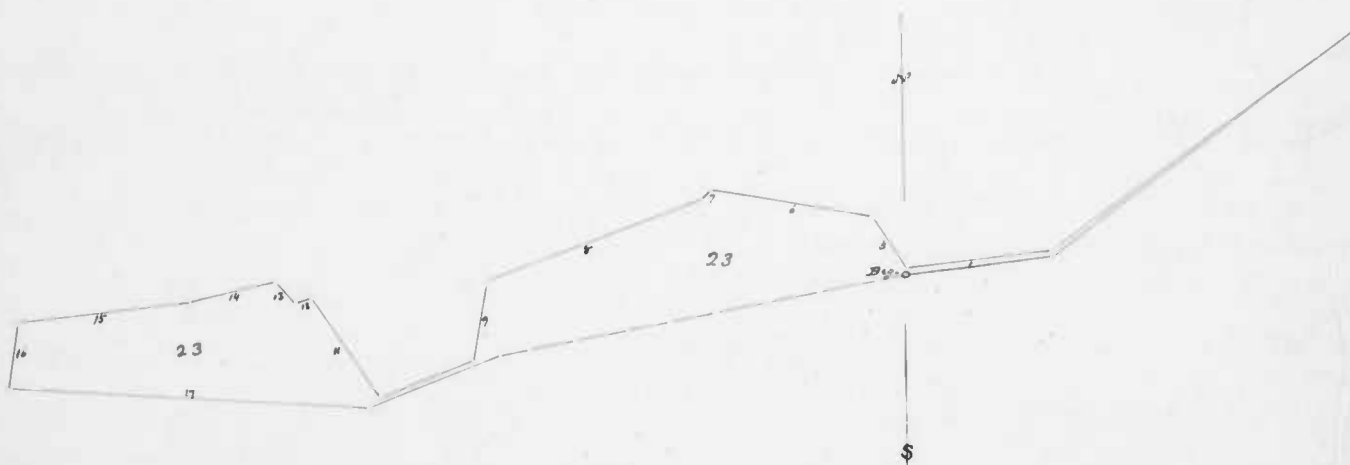

23. Rocky Mounts -
Scale 75 ft. = 1 inch

22. Elliott's Discovery - Sur. 8 Mar. 1794 for Edward Elliott, for 123 3/4 ac. and D.S., II, page 16. Sp. War. granted 21 Aug. 1793. To a survey upon part of Giles and Webster's Discovery, 93 1/2 ac. with 30 1/2 ac. vacant land added. Beginning at the original beg. of Giles and Webster's Discovery, and running -

1. N. 56° E., 48 1/2 per. to the "2^d" line of Batchelor's Neighbour,
2. S. 1 1/2° E., 27 3/4 per. to the "2^d" line of Batchelor's Beginning, and with that line,
3. N. 88 1/2° E., 24 per. to its end, and still with that line,
4. S. 1 1/2° E., 30 per.
5. East, 37 per. to Arabia Petraea, and with that land, easterly,
6. N. 4 1/2° W., 132 per. to a Wh. O. by Sulphur Run,
7. N. 66° W., 178 per.
8. S. 4° E., 155 " To the 'gun' line of Giles and Webster's Discovery and by, &c.

23. Rocky Points - Sur. 13 June 1794 for John Ward (of J.S.), assignee of Thomas D.S., II, page 17. Con. War. granted 4 Sept. 1793 to Beal, and assign. Beal (of Saml), for 77 acres, and by same way.

To Vacant land - Beginning at a place, South, 2 ft. from a stone, marked "N^o 2" on the N. side of Rock Ridge... at the end of the "2^d" line of Ward's Intent, sur. for said John Ward, and running -

1. N. 84° E., 63 1/2 per.
2. N. 34° E., 162 " To a stone marked "W..." of Crook-in-the-Loft, sur. for Stephen Rigdon, the 2^d of Poor-Poor, sur. for Col. Alexander Rigdon, and also the beg. of Ward's Intent, and with Ward's Intent, 3 lines,
3. S. 53 1/2° W., 160 per. to a stone "N^o 1",
4. S. 83 1/2° W., 64 " To the aforesaid stone "N^o 2",
5. N. 31° W., 26 " Stone,
6. N. 80° W., 70 " To the "8th" line of Ward's Intent and with that line,
7. S. 43° W., 5 1/2 per. To a small Wh. O. in a bottom on the S. side of a branch, bounded at the end of the "8th" line when Ward's Intent was first surveyed,
8. S. 70° W., 98 per. to the "10th" line of said Ward's Intent, and with said line,
9. S. 9 1/2° W., 34 1/2 per. to its end, and still with said land,
10. S. 69 1/2° W., 43 per. to a Wh. O. of said land,
11. N. 33° W., 52 "
12. S. 75° W., 7 1/2 " To the end of the "18th" line of Ward's Intent, and with that tract,
13. N. 41 1/2° W., 12 per.
14. S. 78° W., 36 "
15. S. 85° W., 73 1/2 " To a Wh. O. on a point of a hill about 77 ft. on the E. side of Deer Creek,
16. S. 7° W., 28 per.
17. S. 85° E., 150 "
18. N. 70° E., 60 " and by, &c.

24. Hadley's Residence. Resurveyed - Sur. 17 Jan. 1794 for John Hadley (assignee D.S., II, page 16. Sp. War. Paved; granted 13 Feb. 1793 to the Crow, of Joshua and Edward Crow) for 198 acres - a re-survey upon Hadley's Residence, 101 1/2 ac., with

96 ac. vacant land added - Beginning at a Sp. O. and a stone on a hill,

24. Hadley's Residence Resurveyed & continued
and running thence

- | | |
|---|--|
| 1. S. 54° W., 142 paces to Fertile Marsh, sur.
for Ezekiel Bosley, [land with it] | 10. S - E., 38 paces. To a W.O. sapling, |
| 2. East, 45 paces to a W.O. of that land,
and still thence, reversely, | 11. S. 86° E., 33 " |
| 3. S. 1° E., 53 paces; | 12. N. 48° E., 28 " |
| 4. N. 43° E., 153 " To the end of the "2 ^d line
of Wiley's Information, go. to
Owen Gornely, and with that land, | 13. N. 73° E., 18 " |
| 5. N. 42° E., 56 paces to Salisbury Plain,
sur. for Aquila Hall Esq., | 14. S. 64° E., 28 1/2 " To 2 small R.O., |
| 6. N. 44° W., 166 paces to a stone of said
land, | 15. S. 14° W., 40 " To a W.O. sapling, |
| 7. N - E., 5 paces to a R.O. by a Spring,
a bound. of Salisbury Plain. and
of Ramsey's Chain sur. for
Alexander Ramsey, | 16. East, 20 " |
| 8. N. 64° W., 70 paces to a Chestnut and R.O.
of Xerxes, sur. for James McCauley, | 17. N. N. E., 20 " |
| 9. S. 64° W., 156 paces to a W.O. Sapling, | 18. East, 20 " |
| | 19. S. 43° E., 41 " To a W.O. in a hollow near
the head of a Glade,
and by, &c |

25. Hard To Find - Sur. 11 Jan 1794, for Elijah Bosley (of Balto. Co.) for
D.S. II, page 21. Comm. West,
commenced 27th 1793.
1 1/2 acres vacant land, and go. To
Beginning at a R.O. in the line of Good
Will Purchased Again, and running thence

- | | |
|---------------------------------------|------------------------|
| 1. S. 72° E., 11 paces to Hills Camp, | 3. N. 65° W., 10 paces |
| 2. S. 42 1/2° W., 34 " | and by, &c |

see Key to Land West p 411, + 65 Post

26. Jones's Purchase - Sur. 9 Sept. 1794 for Benjamin Jones for 105 acres,
D.S. II, page 23.
Cited also, in the Plat, Benjamin's
Purchase and go. To Part of the Reserve -
[A reserve was upon Benjamin's Addition (heard of; 45 ac. (or part 1 1/2 ac) 40 ac, with 60 ac.
vacant (line added)]
Beginning at 2 R.O. and a Chestnut, a boundary of...

Hugh's Delight, and running thence, with Valentin's Delight -

- | | |
|--|---|
| 1. S. 76° W., 20 paces, | 9. N. 69° E., 32 paces to the end of the "S. 69° W." line
of Brother's Abode, thence, still, |
| 2. S. 17° E., 76 " | 10. N. 69° E., 34 paces |
| 3. S. 59° W., 71 " | 11. N. 40° W., 35 " To 2 Water Oaks, |
| 4. S. 25° E., 10 " | 12. N. 68° W., 54 " To 2 W.O. near a Spring, |
| 5. S. 86 1/2° E., 80 " | 13. N. 19° W., 28 " To a R.O. of Montgomery's
Delight, and with that land, |
| 6. S. 47° E., 32 " | 14. N. 56° E., 37 paces to Whiteford's Adventure,
and, with that land reversely, & thence, |
| 7. N. 70° E., 54 " To Benjamin's Addition,
and with that land reversely, | 15. N. 34° W., 56 paces, |
| 8. S. 54° E., 102 paces to the end of the "S. 69° W."
line thence, and still reversing that land, | 16. S. 75° W., 40 " |

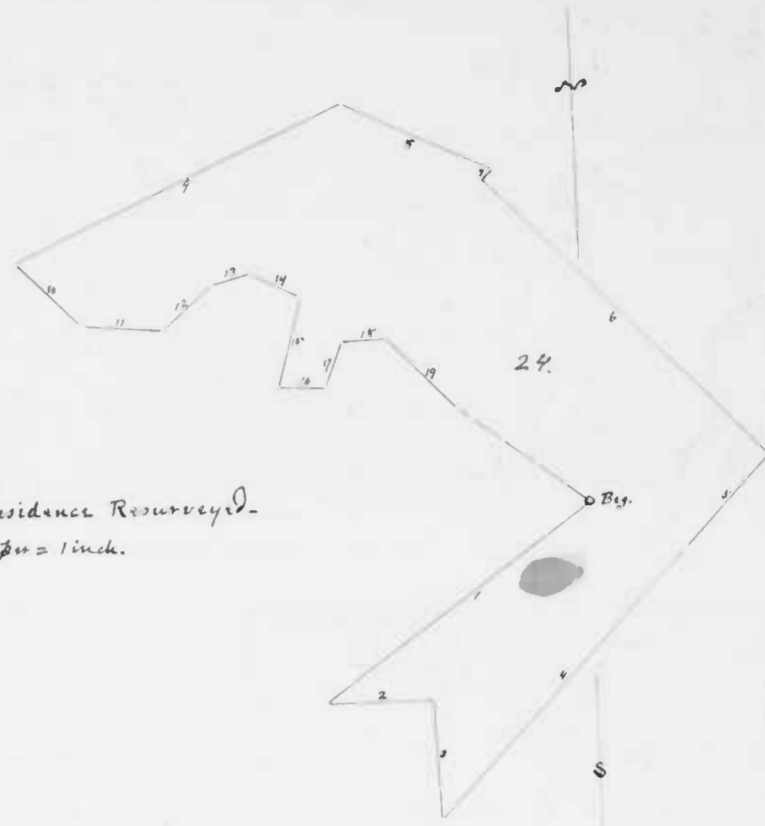

24. Hadley's Residence Resurveyed -
Scale - 75 paces = 1 inch.



25. Hard To Find -
Scale - 50 paces = 1 inch

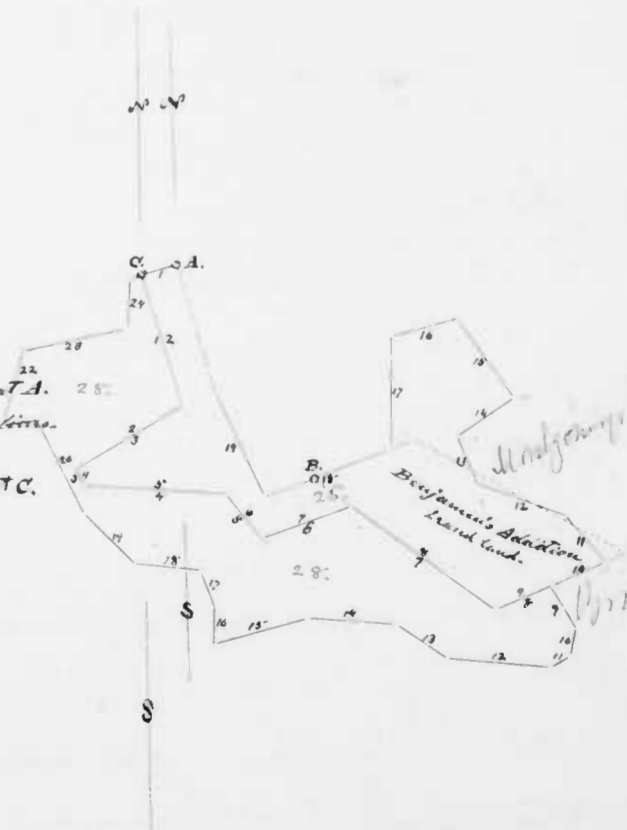

26. Jones's Purchase; plain lines, beg. at A.
B = Beg. of Benjamin's Addition, dotted lines.
Scale - 100 paces = 1 inch.
28. Jones's Surplus; plain lines, beg. at C.
Scale as above.

Montgomery's Delight
Benjamin's Addition
Surplus
By others above

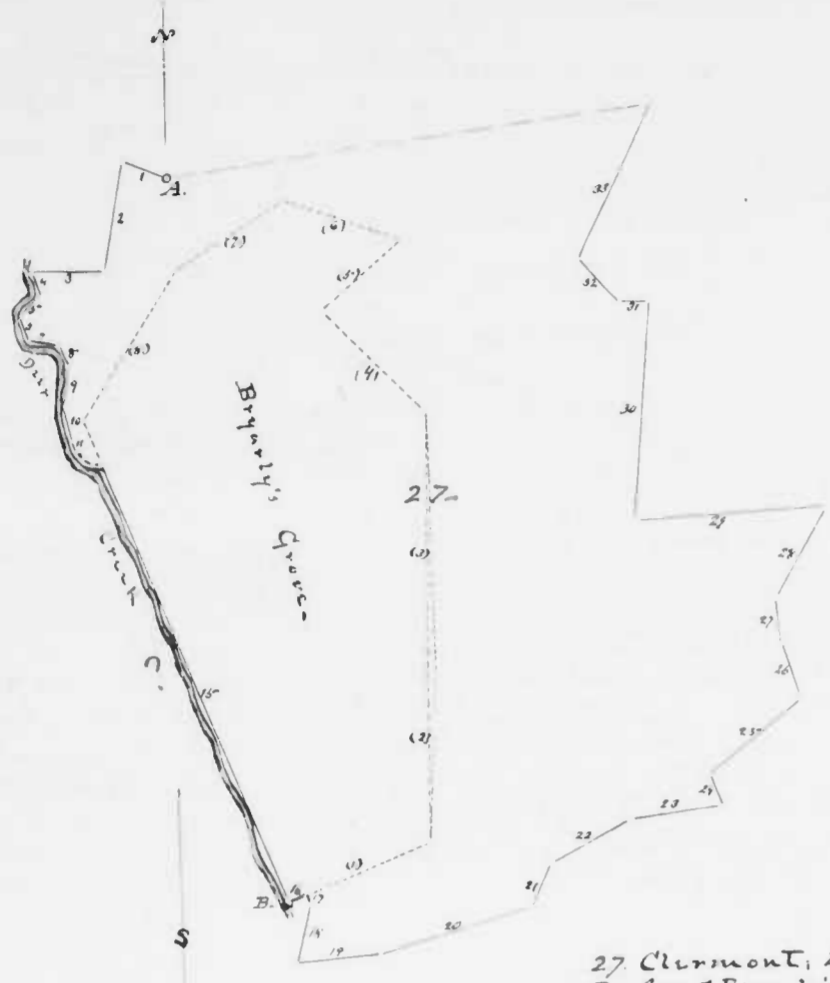

27. Clermont, Beg. at A, plain lines.
 Be Beg. of Bryar's Grove; broken lines.
 Scale. 80 paces to a mile.

26. Jones's Purchase, continued

17. South, 64 paces

18. S. 70° W., 76 "

19. N. 25° W., 65 paces, to Hugh's Delight...

and by, &c

27. Clermont - Sur. 22 Oct. 1789 for Nathan Smith for 200 acres, and gr.
 D. S. II, page 24.

To Part of the Reserve, including

Bryar's Grove, land 1 Nov. 1757 to Robert Bryar

for 80 ac., with 120 ac. vacant land added - Beginning at a Wh. O. on the
 E. side of a glade and on the E. side of a branch, about 45 p. from Deer Creek,
 and running -

- | | |
|--|--|
| 1. N. 71 1/2° W., 13 paces to a stone of Samuel
Hill's land, in a hollow, | 18. S. 12° W., 17 paces |
| 2. S. 10° W., 30 1/2 paces to 2 Aspen trees, | 19. N. 85° E., 23 " |
| 3. S. 87° W., 20 " to Deer Creek, and down
and with the Creek, 11 acres, | 20. N. 75° E., 45 " |
| 4. S. 20 1/2° E., 6 paces, | 21. N. 21 1/2° E., 13 " |
| 5. S. 45 1/2° W., 9 " | 22. N. 61 1/2° E., 26 " |
| 6. S. 19 1/2° E., 7 " | 23. N. 80 1/2° E., 25 1/2 " |
| 7. S. 81 1/2° E., 8 " | 24. N. 20 1/2° W., 9 " |
| 8. S. 25° E., 6 " | 25. N. 52° E., 34 " |
| 9. S. 8° W., 12 " | 26. N. 20° W., 17 " |
| 10. S. 12° E., 10 " | 27. N. 9° W., 12 " |
| 11. S. 22° E., 2 " | 28. N. 30° E., 30 1/2 " |
| 12. S. 35 1/2° E., 3 " | 29. S. 87 1/2° W., 34 1/2 " |
| 13. S. 60° E., 3 " | 30. N. 5° E., 61 1/2 " to Groves Neighbour, sur. for
Hugh Baulhead, and thence with reversely, 3 lines,
of a hill, |
| 14. N. 86° E., 2 " to the "green" line of Bry-
ar's Grove... [and thence with] | 31. W. 20°, 9 paces to a Wh. O. on the N. side
of a hill, |
| 15. S. 21° E., 134 1/2 paces to 2 Wild Cherry trees opposite
the mouth of Montgomery's Spring Branch, | 32. N. 42 1/2° W., 16 1/2 paces to 2 saplings, a Sp. O., and
a Hickory, |
| 16. N. 69° E., 6 paces, | 33. N. 26° E., 48 1/2 paces to a stone on the top
of a stump hill,
and thence, by, &c |
| 17. S. 6 1/2° E., 3 " | |

But see Reddy land sheet p 411 for 28

28. Jones's Surplus - Sur. 10 Sept. 1794 for Benjamin Jones for 120 acres,
 D. S. II, page 25. Sp. Mass. gr.
 3 Sept. 1794. Plat returned and gr. To Vacant land... on

State Ridge - Beginning at the end of the

"S. 76° W., 20 p. (1 1/2) line of Jones's Purchase," also at a survey called Rogues Harbour,
 and running, with Jones's Purchase 8 lines -

28- Jones's Surplus, continued -

- | | |
|--|---|
| 1. S. 17° E., 76 paces, | 14. N. 85½° W., 52 paces, |
| 2. S. 69° W., 71 " | 15. S. 74° W., 53 " To a R.O. of Stoney Bottom, and with that land, reversely, 6 lines, |
| 3. S. 25° E., 10 " | 16. N. 4½° E., 21 paces |
| 4. S. 86½° E., 80 " | 17. N. 20° W., 24 " |
| 5. S. 47° E., 32 " | 18. N. 85° W., 38 " |
| 6. N. 70° E., 54 " | 19. N. 42° W., 40 " |
| 7. S. 59° E., 102 " | 20. N. 26° W., 60 " |
| 8. N. 69° E., 32 " To the end of the "S. 69° W." line of Brother's Abole, and with that land, 2 lines, | 21. S. 80° W., 20 " To the end of the "19½° line of Valentini's Delight, and with that land, 4 lines, |
| 9. S. 30° E., 29 paces | 22. N. 15° E., 44 paces |
| 10. S. 14° W., 16 " To a Wh.O., then, | 23. N. 79° E., 61½ " |
| 11. S. 65° W., 11 " | 24. North, 28 " |
| 12. N. 85° W., 60 " | |
| 13. N. 55° W., 32 " | and by 8° |

29- Mount Pleasant - Sur. 10 Sept. 1795, for William Prigg Senr. ^{for 203} ~~100~~
 D.S. II, page 27. In Patrick's
 Dorcas writing -

across, and go. To Part of the
 Reserve including, "Shepherd's Paradise, leased 1 May
 1747 to Edward Shepherd for (47 ac., less 2 ac. pond, &c.) 45 ac.; "Morgan's Para-
 dice, leased 25 July 1752 to James Morgan, for (11 ac., but contains) 10½ ac.;
 "Harryman's Folly, leased 6 July 1759 to Robert Tarbut for (35 ac. but con-
 tains) 34½ ac.; "Morgan's Cost, leased 8 May 1759 to James Morgan for
 (11¼ ac. but contains) 10½ ac., less pond, &c., 2 ac. leaving) 8½ ac.; and "Morgan's
 Fancy, leased 8 May 1759, to James Morgan for (18 ac., less 1 ac. pond, &c.)
 17 ac.; with 87½ ac. vacant land added - Beginning at a Wh.O. on the
 N. side of the Fork Road, and on the S. side of Broad Creek, and running -

- | | |
|---|--|
| 1. N. 22¾° E., 42½ paces to a Wh.O., | 7. N. 14° W., 41 paces to a place, N. 81½° E., 37½ |
| 2. N. 49½° E., 42 " To a R.O., | from a Wh.O. the Sep. town of
Harryman's Folly [as above] |
| 3. N. 69¾° E., 75 " To a Hilltop... near
Broad Creek, | 8. N. 81½° E., 121½ paces |
| 4. N. 30° W., 16½ paces | 9. North, 36 " To a Gun, |
| 5. N. 10¾° W., 47 " To a plain, East, 8½ p.
from 2 small Wh.O. from one
root and another small Wh.O., | 10. N. 52¾° W., 31½ " To a Chestnut, |
| 6. West, 5 paces to said Wh.O., | 11. S. 57° W., 34 " |
| | 12. S. 78¾° W., 37 " To a R.O., |

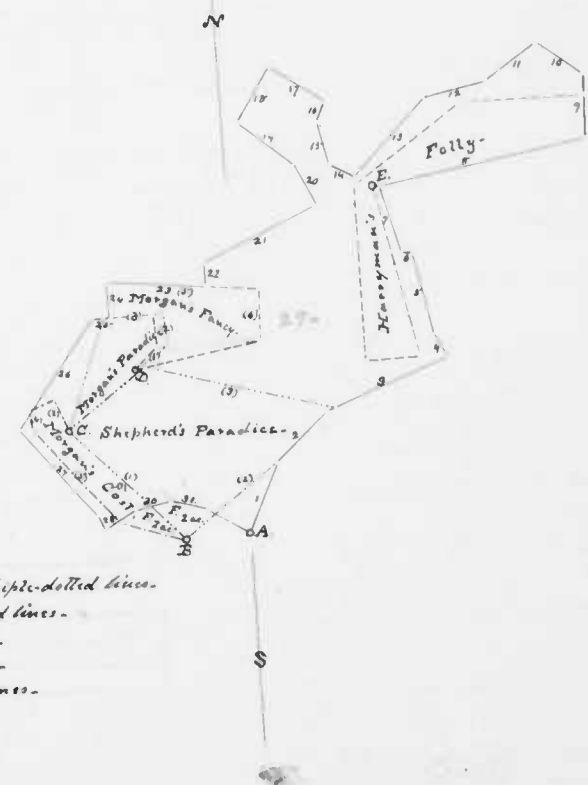

29. Mount Pleasant, plain lines, beg. at A.
 B= Beginning of Shepherd's Paradise; in broken-triple-dotted lines.
 C= " " Morgan's Cost; broken-and-dotted lines.
 D= " " Morgan's Paradise; dotted lines.
 E= " " Morgan's Fancy; broken lines.
 F= " " Harryman's Folly; broken lines.
 Scale - 100 ft = 1 inch.

29. Mount Pleasant, continued

- 13. S. 46 $\frac{1}{2}$ ° W., 59 $\frac{1}{2}$ per. To a Wh.O. on the point of a hill,
- 14. N. 63° W., 15 per.
- 15. N. 12° W., 26 "
- 16. N. 30° E., 12 "
- 17. N. 56° W., 38 " To 2. Wh.O. on the S. side of, and near Broad Creek,
- 18. S. 33° W., 35 $\frac{1}{2}$ per. To a Wh.O. on the side of a hill,
- 19. S. 50° E., 39 per. To a Wh.O.,
- 20. S. 26° E., 27 " To 4. Wh.O. on a hill,
- 21. S. 66° W., 72 " To a Chestnut,
- 22. South, 13 "
- 23. N. 84° W., 56 per.
- 24. South, 20 "
- 25. West, 9 "
- 26. S. 36 $\frac{1}{2}$ ° W., 76 " To a place, N. 16° E., 16 $\frac{1}{2}$ from a Chestnut,
- 27. S. 39° E., 65 per.
- 28. S. 22° E., 9 "
- 29. N. 89 $\frac{1}{2}$ ° E., 20 "
- 30. N. 79° E., 20 "
- 31. S. 76° E., 22 "

and by, &c.

30. Hugh's Adventure - Sur. 11 Sept. 1794 for Hugh Whiteford for 310 $\frac{1}{2}$ acres, D.S. II, page 28 - Sp. Wan., 97. and go. To a survey on Whiteford's Adventure, 97. 13 July 1755 for Hugh Whiteford,

for 184 $\frac{1}{2}$ ac., with 120 ac. vacant land added for three parcels - Begins at the by of the original, and runs

- 1. S. 17° W., 128 per.,
- 2. S. 67° E., 30 "
- 3. S. 50° W., 54 " To a Chestnut, and then, with Hugh's Delight,
- 4. N. 17° W., 76 per. To 2. R.O. and a Chest. out of said land, and then, with Valentine's Delight, 4 lines,
- 5. S. 76° W., 27 $\frac{1}{2}$ per.,
- 6. South, 28 "
- 7. S. 79° W., 61 $\frac{1}{4}$ "
- 8. S. 15° W., 44 " To a Stony Butte, and with that land, 6 lines,
- 9. N. 80° E., 20 per.
- 10. S. 26° E., 60 "
- 11. S. 42° E., 40 "
- 12. S. 83° E., 38 "
- 13. S. 20° E., 24 "
- 14. S. 4 $\frac{1}{4}$ ° W., 21 " Then,
- 15. N. 74° E., 33 "
- 16. S. 84 $\frac{1}{2}$ ° E., 52 per.
- 17. S. 58° E., 32 "
- 18. S. 83° E., 12 "
- 19. N. 53° W., 166 "
- 20. N. 86 $\frac{1}{2}$ ° W., 80 "
- 21. N. 25° W., 10 "
- 22. N. 62° E., 90 "
- 23. S. 23° E., 65 "
- 24. N. 70° E., 90 " To the end of the 1st line of Benjamin's Addition, then,
- 25. S. 61° E., 35 per.
- 26. N. 19° W., 20 " To a R.O. of Montgomery's Delight, then,
- 27. N. 56° E., 37 per. To the 8th line of the original, and by that line,
- 28. S. 34° E., 4 per. To the end thereof, then,
- 29. N. 72° E., 13 per. To a stone marked "H" of Whiteford's Triangle and, with that land,
- 30. N. 18° E., 91 per. Then,



30. Hugh's Adventure, 89. a.T.A. Scale - 100 $\frac{1}{2}$ " = 1 inch

30. Hugh's Adventure, continued

31. N. 30° W., 14 per to the end of the "108 1/2" line of the original, then
32. N. 62° W., 16 per. and by, &c.

31. Smith's Meadow - Sun 20 Aug. 1791, for Nathan Smith for 30 1/2 acres, D.S., II, page 23 - to Part of the Reserve -

and go. to Part of the Reserve -

Beginning at a Rock stone by the side of Little Creek, near John Cox's Mill Dam, ... at the end of the "14E" line of Traveler's Rest, sur. for John Cox, and running, with Little Creek, 11 lines -

1. S. 89° E., 6 per.

20. S. 1 1/2° W., 12 per.

2. N. 86 3/4° E., 5 1/2 "

21. S. 23 1/2° W., 4 "

3. N. 53 1/2° E., 10 "

22. S. 11° W., 4 "

4. N. 63° E., 8 "

23. S. 30° W., 4 "

5. S. 63 1/2° E., 8 "

24. S. 9 1/4° W., 6 "

6. S. 68 1/2° E., 5 "

25. S. 7 1/2° W., 9 " To a stone at the end of the "24E" line of said Traveler's Rest, and, with that land reversely, 4 lines,

7. S. 48 1/2° E., 9 "

26. S. 67° W., 22 per to a stone,

8. S. 72° E., 9 1/2 "

27. N. 30° W., 10 " To a stone,

9. N. 83 1/2° E., 7 "

28. N. 49° W., 2 " To a stone,

10. S. 29 1/2° E., 9 "

29. S. 75° W., 3 " To a stone, 1 1/2 per below said Cox's Mill Race, then parallel with said Race, and 1 1/2 per from it, 5 lines,

11. S. 46 1/2° W., 8 " To a Wild Cherry tree, then, 12. S. 71 1/2° E., 7 " To a Wh.O. sapling on the SE. side of a ditch, and, with said ditch,

30. N. 32 1/2° W., 28 per.

13. S - E -, 10 1/2 per.

31. N. 9° W., 33 "

14. S. 30 1/2° E., 8 1/2 "

32. N. 29° W., 29 "

15. S. 18° E., 13 "

33. N. 36 1/2° W., 8 "

16. S. 28° E., 3 1/2 "

34. N. 60° W., 12 "

17. S. 2° W., 2 "

and by, &c.

18. S. 44° E., 6 "

19. S. 35° E., 6 "

32. John's Adventure - Sun. 10 Jun 1795 - for William Ashmore for 977 acres,

D.S., II, page 41. - Sp. War, p. 20 Jun 1794 to survey Ashmore's Choice

2. Leave on 25 May 1795 to survey Ashmore's Venture (on Adventure)

50 per of the Chancellor, 14 Oct 1794, to correct Is It Mine - & Assignment of 75 ac. of the Reserve by James Lewis to said Ashmore, 19 June 1795. This certificate corrected by the Chancellor on 9th June 1801 & 1806 to a corner Is It Mine, and so has, see D.S., II.

and go. to a survey upon Ashmore's Choice, gr. 3 Oct. 1769 to said Ashmore.

(for 434 ac., but contains 454 ac., less 10 ac. part of the

32. John's Adventure, continued

Enlargement (), and 5 ac. part of Roushau's Last Purchase, 15 ac. in all excluded, leaving clear) 439 ac.; 2-2 on Ashmore's Venture (on Adventure), 9 ac. (for 109 1/2 ac. but it contains 109 ac., less 19 1/2 ac. part of Giles' and Webster's Discovery,

7 1/2 ac. part of Ashmore's Choice and Jones's Gift, and 1 ac. within the lines of Clark's Demurrage in Antrim, in all 28 ac. part, leaving clear) 81 ac.; in

Is It Mine, sur. 2 July 1794 for (17 ac. less 5 ac. part of William Prigg Swt's... Mount Pleasant, leaving) 12 ac.; with 75 ac. of the Reserve, assigned by James Lewis to said Ashmore, and 370 ac. vacant land, in three parcels, added - Beginning at a Wh.O. the E. of Clark's Demurrage in Antrim, and

running thence -

1. North, 39 per.

15. West, 34 per.

2. N. 33° W., 16 "

19. S. 30° W., 27 "

3. N. 86 1/2° E., 24 1/2 " To a stone near the summit of a hill where stood S. B.O. the E. of Ashmore's Adventure,

20. S. 69° E., 30 " To a Wh.O. with 6 needles of Bacon's Conestogo, 21. S. 7° W., 21 " To a Wh.O. on the E. side of a spring descending into Jean Carr's Run, the E. of Bacon's Conestogo,

4. S - E -, 2 1/2 per.

22. S. 39° W., 72 per. To a Wh.O. the last boundary of said last named land, and, with that land reversely, 10 lines,

5. N. 41° E., 49 "

23. S. 85° W., 25 per. To a B.O.,

6. S. 49° E., 49 "

24. N. 25° W., 36 "

7. N. 40° E., 24 " To the "29E" line of Giles' and Webster's Discovery and with that line (as bounded by Commissioners) reversely,

25. N. 75° W., 32 " To a large B.O.,

8. N. 26 1/2° W., 189 per. Then,

9. S. 60° W., 9 " To a large Rock marked "R", the E. of Roushau's Last Purchase, and with the "gum" line of that land [reversely], still,

26. S - W -, 43 "

10. S. 66° W., 134 per. To the end of the last line of said land,

27. N. 85° W., 42 1/2 "

11. N. 20° W., 37 per.,

28. N. 21° E., 57 "

12. N. 75° W., 7 "

29. N. 75° W., 68 "

13. N. 20° W., 19 " To a Maple by the E. side of a Brook, called "Jean Carr's Run", an agreed boundary between said Ashmore and James Barnett,

30. N. 39° E., 38 "

14. N. 13° W., 40 per. To a Wh.O. on, and over the W. point of, a hill

31. S. 73° E., 74 "

15. N. 57 1/2° E., 60 1/2 per. To 2 Wh.O. from one over, an agreed boundary with said Barnett,

32. N. 69° E., 18 " Then,

16. N. 8° W., 41 per. To 3 R.O. on the side of a hill, above a valley called "The Dark Hollow", a boundary of Niagara,

33. N. 40° W., 84 "

17. N. 52° W., 20 per., 10 from '97

34. S. 74° W., 118 "

35. S. 10° E., 69 "

36. S. 78° W., 82 "

37. N. 20° W., 21 " To a Wh.O. a former boundary of the "Certificate of Is It Mine,"

32. John's Adventure; continued

- | | |
|---|--|
| 38. W. N. W., 34 1/2 fms to the lowermost Rock on the NW. point of a hill, a boundary of Chevaux de Frise, and, with that land, | 56. S. 22 1/2° W., 43 fms. To a. W. O. on the S. side of a hill, the top of Mt. Pleasant, |
| 39. S. 39 1/2° W., 24 fms. To... Mount Pleasant, Prigg's, | 57. S. 43 1/2° E., 33 fms |
| 40. S. 36° E., 34 " To the end of the "N. 30° E., 12 1/2" (16 1/2) line of that land, and, with that land reversely, 16 lines, | 58. S. 87° E., 76 " |
| 41. S. 30° W., 12 fms. | 59. East, 32 1/2 " To a. W. O. by the S. side of a Glabe |
| 42. S. 12° E., 26 " | 60. S. 20 1/2° E., 12 1/2 fms. |
| 43. S. 63° E., 15 " | 61. South, 42 " |
| 44. N. 45 1/4° E., 5 9/16 " | 62. S. 84° E., 40 " To the end of the "West, 22 1/2" (4 1/2) line of The Enlargement, and with that land reversely, 4 lines, |
| 45. N. 75 1/4° E., 37 " | 63. East, 22 fms. |
| 46. N. 57° E., 34 " | 64. N. 74 1/2° E., 85 " |
| 47. S. 52 3/4° E., 3 1/2 " To a. Gum, | 65. South, 36 " |
| 48. South, 36 " | 66. East, 74 " Turn, |
| 49. S. 81 1/2° W., 121 " | 67. N. 10° E., 166 " |
| 50. S. 14° E., 41 " | 68. N. 70° E., 16 " |
| 51. East, 5 " | 69. S. 66° E., 20 " |
| 52. S. 37° E., 47 " | 70. S. 32° E., 90 " |
| 53. S. 30° E., 16 1/2 " To a. Hickory... by the S. side of Broad Creek, | 71. N. 30° E., 30 " |
| 54. S. 69 3/4° W., 73 fms. | 72. S. 34° E., 84 " |
| 55. S. 49 1/2° W., 42 " To a. W. O. on the S. side of a hill, the top of Mount Pleasant, | 73. S. 60 1/2° E., 27 " To the end of the "10 1/2" line of Clark's Dummeary-in-Anterior, and by, &c |

33. Is It Mine, Corrected - Ser. 6 May 1796 [for William Ashmore] for 12 acres, and 92. To

Recorrection under an order of the Chamber, dated 14 Oct. 1794, of the Certificate of Is It Mine, ser. for said Ashmore 2 July 1794 for 17 ac., by excluding such part thereof as lies within the lines of William Prigg's Mount Pleasant - Beginning at the end

- | | | |
|---|------------------------------------|---|
| of 54 fms on the S. 45 1/2° W., 5 9/16 fms (13 1/2) line of Mount Pleasant, and with that land, | 5. N. 56° W., 34 fms, Turn, | 9. S. 19° W., 41 1/2 fms. To S. W. O. growing from on east, a boundary of John's Adventure and by, &c |
| 1. S. 45 1/2° W., 6 fms. | 6. N. 39 1/2° E., 24 " | |
| 2. N. 63° W., 15 " | 7. E. S. E., 34 1/2 " To a. W. O., | |
| 3. N. 12° W., 26 " | 8. S. 20° E., 20 " | |
| 4. N. 30° E., 12 " | | |

32. John's Adventure: plain lines; by A.
 B = By of Ashmore's Chance; broken line.
 C = By of Ashmore's Adventure; broken line.
 D = By of Is It Mine; broken line.
 E, F = The purchase and the survey -
 Scale: 100 ft = 1 inch.

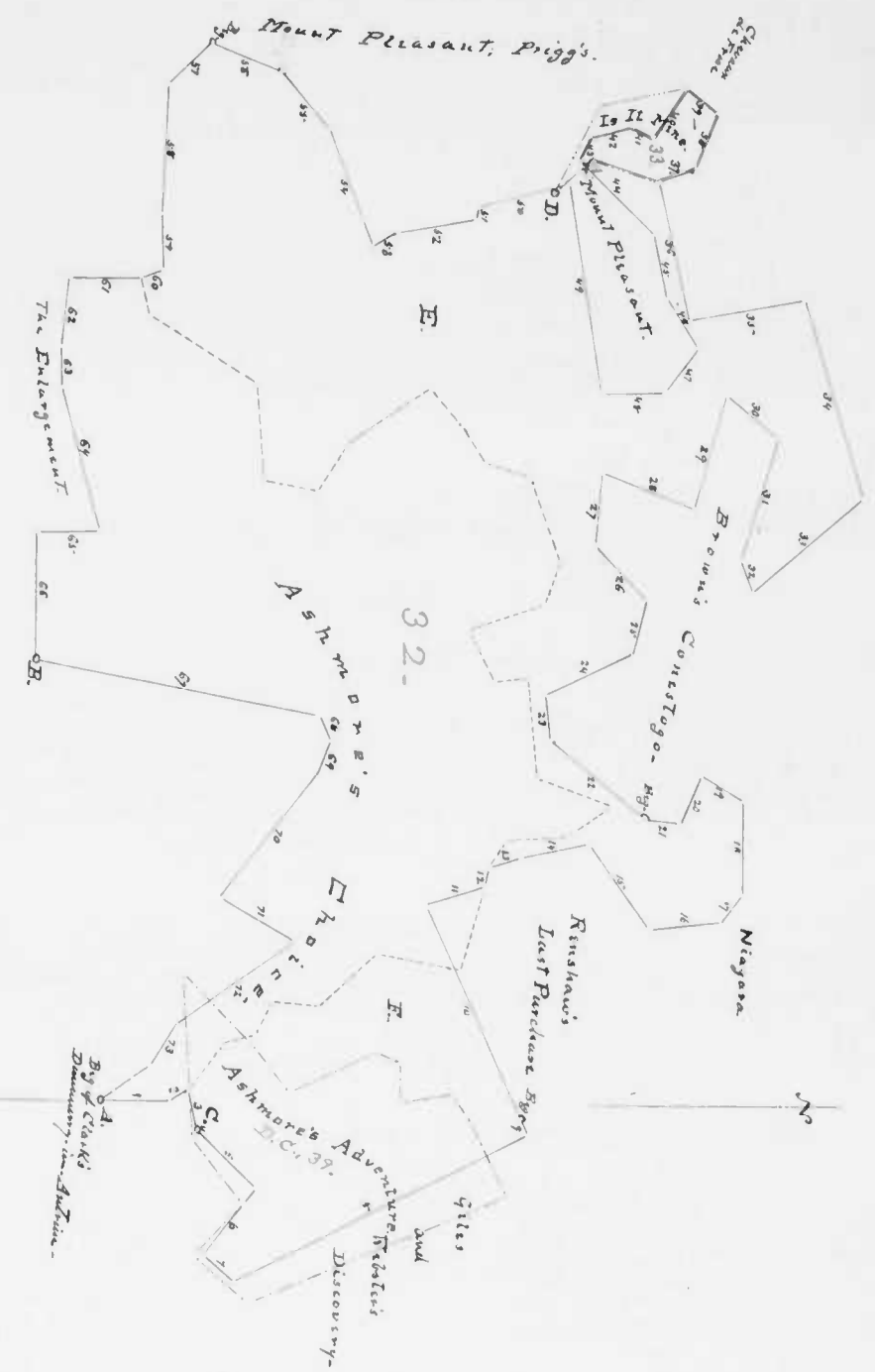

A By of Is It Mine Corrected, in red and black plain lines -

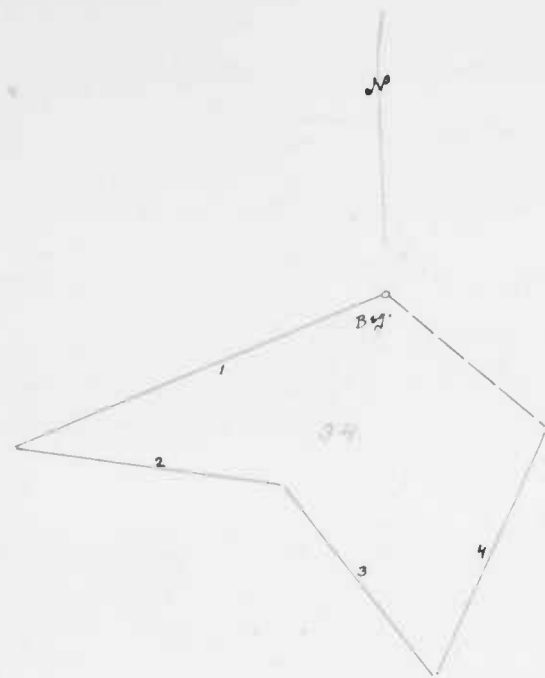

34 Cooper's Addition -
Scale. 20 p' = 1 inch.

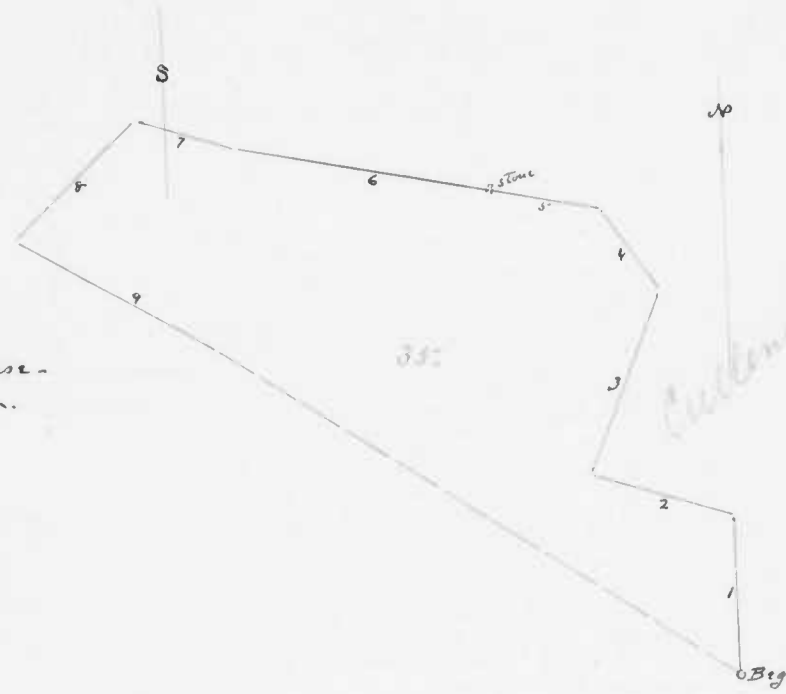

35 Cooper's Purchase -
Scale. 50 p' = 1 inch.

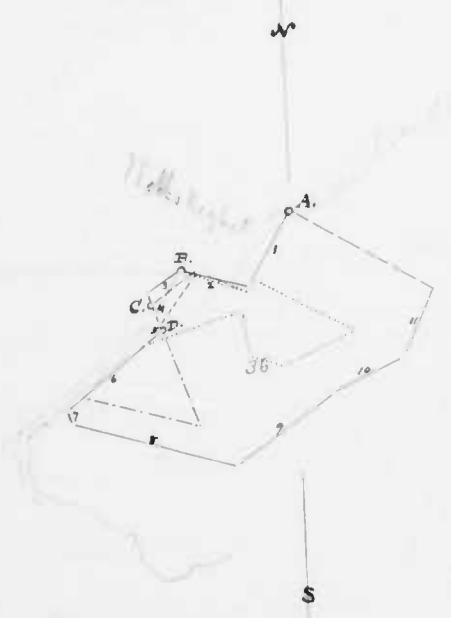

36 The Mill Seat, beg. at A; plain lines -
A. Also the beg. of the 2^d vacancy.
B. The beg. of Wheeler's First Addition, in dotted lines,
and of the 1st vacancy.
C. Beg. of the first part of Success, in broken lines.
D. " " second " " " " in broken and dotted lines.
Scale. 100 p' = 1 inch.

34. Cooper's Addition - Sur. 16 Sept. 1795, for Thomas Cooper, for 6 1/2 acres,
D.S., II, page 28 - Cont. of the
and gr. to "A parcel of the River."

Beginning at 2. Wh. O. saplings, on the N.E. side of...

Cullin's Branch, and running -

- 1. S. 69° W., 45 1/2 p' to a stem and... in
small Hickory,
- 2. S. 80° E., 31 p'.
- 3. S. 35° E., 28 p' to... the 3^d line of Cullin's
Park, gr. to Thomas Cullin,
- 4. N. 22° E., 31 p' to a Sp. O. on the side
of a hill,
and by, &c.

35. Cooper's Purchase - Sur. 16 Sept. 1794 for Thomas Cooper, for 80 1/2
D.S., II, page 29 - Sp. Ware.
gr. 13 May 1794. in Pat. Donnie's
writing - Cont. of the

Beginning at a Wh. O. and a Gum... on the N.E. side of

a branch below a spring, the beg. of... West's Angle, leased land, and -

- 1. N or the, 46 p' to the "4th line of...
Cullin's Park, and with that line
- 2. N. 73° W., 42 1/2 p' to its beg., then,
- 3. N. 22° E., 56 " to the end of the "3^d"
line of Cooper's Addition, and
for Thomas Cooper, and with that
land reversely, 2 lines,
- 4. N. 35° W., 28 p'.
- 5. N. 80° W., 31 " to a stem and small
Hickory of said land, then, [still,]
- 6. N. 80° W., 71 1/2 p'.
- 7. N. 73° W., 29 1/2 " to a pile of stones in Isaac
Henry's field, in or near the line of his lease,
- 8. S. W., 48 p' to a stem and small
Gum in said Henry's field,
- 9. S. 60° E., 64 p' to a Wh. O. marked with
several notches, on a hill on the
N. side of a Road
and by, &c.

36. The Mill Seat - Sur. 2 Feb. 1795 for Thomas Wheeler, for 91 1/2 acres, and
D.S., II, page 29. Pat. Donnie's
writing - Sp. Ware 1796, 1794.
See also J.L., 1844

A vacancy upon part of Wheeler's First Addition
(gr. 2 Mar 1760 to Thomas Wheeler for 19 ac) [not contained]
18 ac; and upon part of Success (gr. 4 Dec. 1764 to Thomas Wheeler for 68 1/2 ac)
in two parcels containing respectively 1 ac, and 10 1/2 ac; with 62 ac vacant
land added - Beginning at a R.O. and 2. Wh. O. in a bottom on the N. side of Deer
Creek, at the end of the "N. 30° E., 48 1/2 p'" line of Wall's Neglect, a boundary of The
Deer Park, and running with Wall's Neglect, reversely, 3 lines -

- 1. S. 30° W., 48 p'.
- 2. N. 73° W., 40 " to the beg. of
Wheeler's First Addition,
- 3. S. 60° W., 23 p', then,
- 4. S. 17° E., 19 " to the end of the
"7th line of Success, and still
- 5. S. 17° E., 4 p' to the S. bank of
Deer Creek, and, up said Creek,
- 6. S. 52° W., 71 p', then, leaving
the Creek,
- 7. S. 21° E., 6 p',
- 8. S. 72° E., 96 "
- 9. N. 56° E., 69 "
- 10. N. 66° E., 45 p'.
- 11. N. 27° E., 42 " to the "given"
line of Wall's Neglect,
and, with that line
reversely,
to the beg.

37. Lancelot's Fortune - Sur. 13 Feb. 1795, for Robert Amoss Junr. for 15 1/4 acres, D.S. II, page 30. Doran's writing. Sp. Warr. gr. 16 Feb. 1794. and gr. To Vacant Land.

Beginning at the beg. of Carlisle's Park, of Bond's Gift, and Herrington's Inheritance, and running -

- 1. S. 41° E., 32 feet to the beg. of Charles's Neighbour, and with that land,
- 2. N. N. E., 80 "
- 3. N. 29° W., 38 " to the end of the "E. S. E." line of Herrington's Inheritance, and with said land, by, &c.

38. Benjamin's Neighbour - Sur. 17 Oct. 1793, for James Dearn for 15 1/2 acres of D.S. II, page 31. Cert. in Pat. Doran's handwriting, not signed. Sp. Warr. Feb. 18 1793. vacant land, and gr. To

Beginning at a stone by a Road, at the end of the 4th line of McCrany's Hand Purchase, and running -

- 1. N. 82 1/2° E., 9 feet to ... Pace's Pleasure, and with that land, 2 lines.
 - 2. N. 25° W., 64 feet,
 - 3. S. 75° W., 63 " then,
 - 4. South, 60 "
 - 5. S. 51 1/2° E., 8 1/2 feet,
 - 6. N. 25° E., 67 "
 - 7. N. 87° E., 28 "
- and by, &c.

39. Colegate's Fowling Ground - Sur. 3 Jan. 1795 for Richard Colegate, and D.S. II, page 34. Certificate and Plat not signed. In Pat. Doran's handwriting. Sp. Warr. gr. 23 Jan. 1794. Beginning at the beg. of Plum Point and with

that land, 2 lines, running -

- 1. S. 63 1/2° W., 30 feet,
- 2. N. 60° W., 29 " to the "given" line of Hog Neck, and bounding thereon,
- 3. S. 26 1/2° E., 28 feet to the beg. of said line,
- 4. N. 75° E., 22 "
- 5. N. 62° E., 24 "
- 6. N. 53° E., 23 " with one Bush River,
- 7. N. 63 1/2° E., 18 "
- 8. N. 17° E., 15 feet then
- 9. N. 39° W., 24 " to the "S. 85° E." line of Smith's Chance, and with that land, 2 lines, [narrowly]
- 10. N. 85° W., 60 feet
- 11. N. - W., 125 " to the "given" line of Hog Neck, and with that line,
- 12. S. 26 1/2° E., 68 feet, to the "given" line of Plum Point, and thence with, by, &c.

40. Benjamin's Neglect - Sur. 29 Dec. 1794 for James Lytle, for 15 acres, and D.S. II, page 34. Cert. unsigned with Plat. In Pat. Doran's writing. Sp. Warr. Proc. gr. 23 Jan. 1794. For the original see D.S., 84. gr. To a runway, under Proclamation Warrant, of Benjamin's First Attempt, sur.

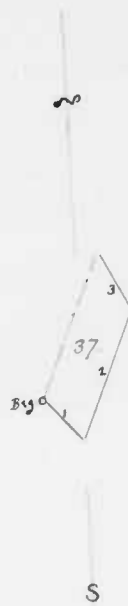

37. Lancelot's Fortune - Scale - 100 feet = 1 inch.

38. Benjamin's Neighbour - Scale - 50 feet = 1 inch.

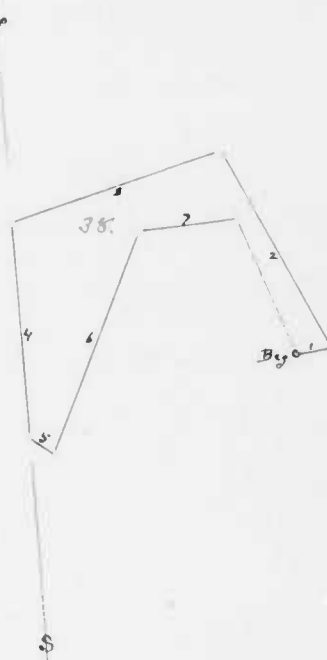

39. Colegate's Fowling Ground - Scale - 100 feet = 1 inch.



40. Benjamin's Neglect.
Scale. 100 ft = 1 inch.

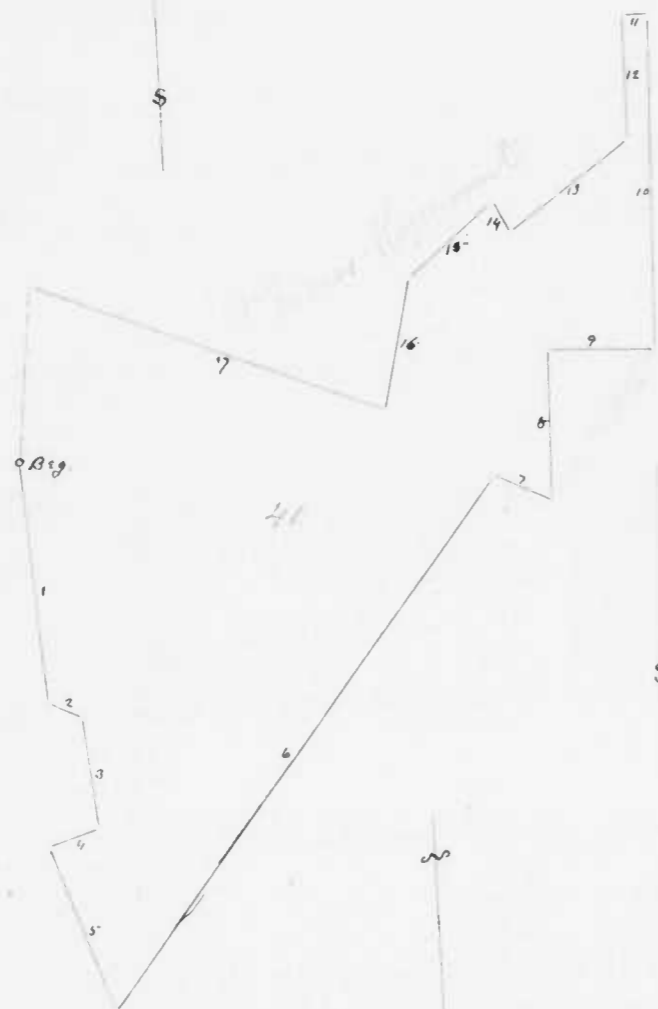

41. Future Prospect.
Scale. 50 ft = 1 inch.

42. Falling Branch.
Scale. 30 ft = 1 inch.

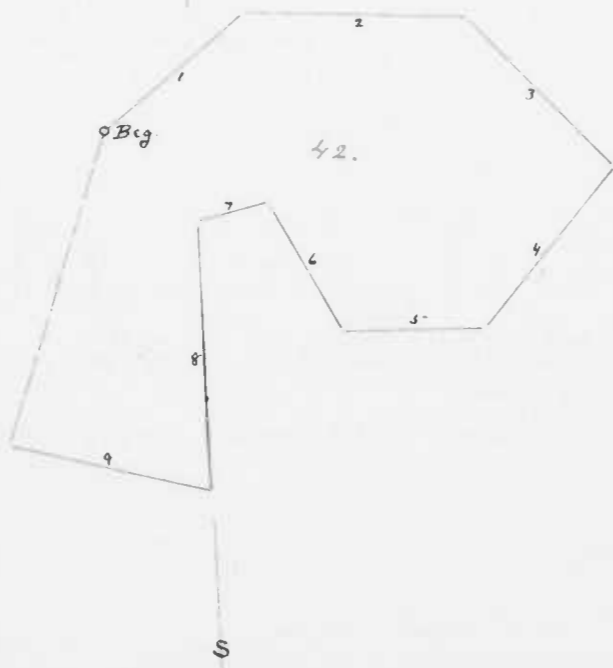

40. Benjamin's Neglect, continued

for Benjamin Proctor, 23 April 1789 for 14 1/2 ac. - Beginning at the end of the "SW. by S, 38 ft" () line of... Whitley, and running "with the water of... Bow Creek"

1. S. 36° E., 11 feet to a ^{87.0} Wh. O. near the water's edge, then
2. N. 48° E., 28 feet "still on... Bow Creek on another branch of the said Creek.
3. N. 40° E., 30 feet
4. N. 10° E., 5 " "still on... said branch of Bow Creek."
5. N. 20° W., 10 feet
6. N. 5 1/2° E., 21 feet
7. N. 19° E., 9 "
8. N. 38° E., 10 " across said branch to a stone set... for the beg. of... The Adventure,
9. N. 57 1/2° W., 70 feet to the end of the "East" line of Whitley, and with that land,
10. S. 24 1/2° E., 80 feet

and by, &c

41. Future Prospect - Sur. 18 Feb. 1795 for Benjamin Richardson (of Samuel)

D.S. II, page 34, Cont. and Plat in Pat. Doran's writings, sect signed Sp. Mar. 20th 1795.

for 117 acres, and 90.

To

Beginning at 3. Wh. saplings, the last boundary of Ann's Addition, see for Ann Parks, and running

1. S. 5° E., 68 feet to the "4th" line of... Beau Teph Plain, and with that line,
2. E. S. E., 10 feet to its beg.,
3. S. 8° E., 32 " to a Wh. O. the 3rd tree of said land,
4. S. 69° W., 15 feet to a Wh. O. the 2nd tree of Alice's Garden,
5. S. 20° E., 50 feet to the beg. of that land,
6. N. 36° E., 187 " to a Sp. O. on the S. side of a road, the last boundary of Alice's Garden,
7. S. 66° E., 18 feet to... Wilson's Evacuation, and with that land, norwily, 3 lines,
8. North, 42 feet to a Wh. O.,
9. East, 30 "
10. North, 95 feet to the "2nd" line of Mount Wabb, Tenn.
11. West, 7 feet to the "1st" line of M. Swin's Rejoicement, and with that line,
12. South, 35 feet to its end, and still with that land, 5 lines,
13. S. 51° W., 42 feet,
14. N. 30° W., 10 "
15. S. 48° W., 32 "
16. S. 11° W., 38 "
17. N. 70° W., 106 "

and by, &c

42. Falling Branch - Sur. 9 May 1795, for Henry Richardson, for 27 acres,

D.S. II, pag 33: Com. Mar. 97.

14 Jan 1795 for 20 ac. of which 11 1/2 ac. was, on the 5th inst, seen

and 90.

To [Vacant land] bounded

all around by other surveys. Beginning at a Wh. O. on the E. rocky point of a hill on the W. side of a spring and on the S. side of The Falling Branch, a boundary of Alice's Garden, see for Benjamin Lukens, and running, with that land, 3 lines

1. N. 52° E., 32 feet
2. S. 87° E., 38 "
3. S. 42° E., 36 feet to a Wh. O. of Alice's Garden, then
4. S. 40° W., 35 feet to a Wh. O. on the side of a hill within
5. 27 1/2 of said on the E. side of a branch, a tree of... Paddy's Last Shift and of Brudley's Venture, and with the other tract, 4 lines,

42 - Falling Branch; continued

- 5. West, 24 per
- 6. N. 28° W., 26 1/2 "
- 7. S. 75° W., 12 " To a stem marked "W";
- 8. South, 46 per, then, with the "given" line of Brindley's Venture,
- 9. N. 76° W., 36 per. To Alice's Garden,

and by, &c

43 - Montgomery's Safety - Sur 29 Aug. 1794, for John Montgomery and William D.S. II, page 93. Sp. W. acc. 92. It Aug. 1794 - compared with the original Certificate "For the Party" (in Pat. Dorian witness) signed by "Dandlett 2d" - Jan. 1794. Also James Stahl's field book, 86.

Montgomery, for 356 acres, and gr. 31 March 1796, To them - A survey upon James's Portion, gr.

to for 60 acres, with 296 ac. vacant land added - Beginning at a stem set... marked "I.M." and 2 Wh. O. on the N. side of... Dickeson's Hill, and running

- 1. N. 76° W., 22 per. To a Sp. O. the beg. of... Clark's Double Purchase,
- 2. N. 2° W., 95 per,
- 3. East, 26 "
- 4. N. 27° W., 34 " To the end of the "C.D." line of Patrick's Purchase, and with that land, 4 liars.
- 5. N. 47° E., 30 per.
- 6. N. 40° W., 107 "
- 7. N. 42° E., 55 "
- 8. N. 2° W., 35 " To a stem, then,
- 9. S. 70° E., 87 1/2 " To a Chestnut and a Water O... in the "given" line of the original,
- 10. N. 50° E., 45 per. To beg. of the original,
- 11. S. 29° E., 70 "
- 12. S. 65° W., 7 " To the end of the "12" line of Howlet's Ambition and, with that land, 2 liars,
- 13. S. 64° E., 44 per.
- 14. N. 63° E., 42 " then,
- 15. S. 7° W., 105 " To a Wh. O. of Barnet's Drive, and with that land, 8 liars,
- 16. S. 64° W., 20 per. *There is an error in this line, the course and distance is - S. 13° W., 83 1/2 " J.S.
- 17. S. 46° E., 38 "
- 18. S. 50° W., 96 "
- 19. N. 80° W., 25 "
- 20. S. 25° E., 36 "
- 21. S. 24° W., 34 "
- 22. S. 62° W., 60 "
- 23. S. 75° W., 24 " To 2 Chestnut stems of Barnet's Drive,

and by, &c

44. Octagon - Sur 2 Oct. 1790, for John Wilson for 132 acres, and gr. D.S. II, page 36. Surveyed by "Pat. Dorian" in witness of the Court & that assigned for a survey of the tract and 83 per. p. 41 -

To Beginning at a Wh. O. across the mouth of a small branch, and run-

- 1. S. 80° W., 30 per,
- 2. S - E -, 183 "
- 3. East, 298 "
- 4. North, 178 per
- 5. West, 210 "

and by, &c

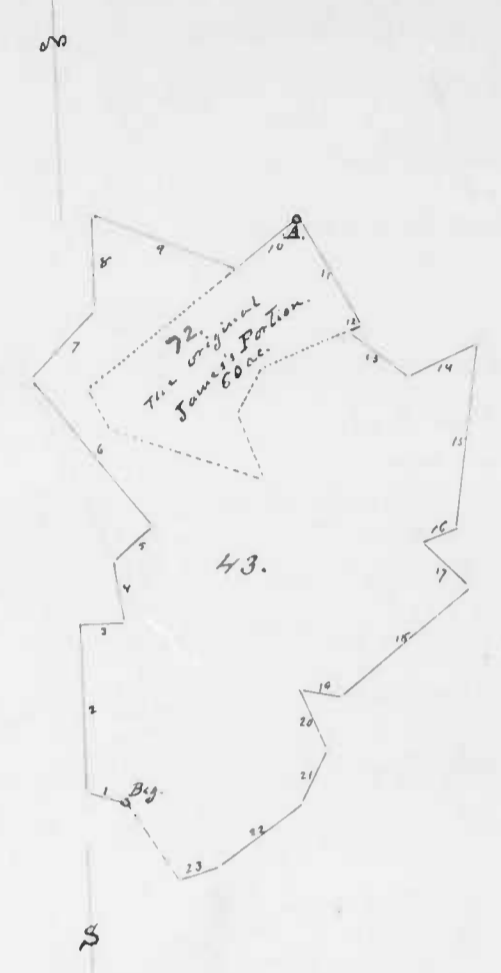

43. Montgomery's Safety - Scale - 50 p. = 1 inch. 72. James's Portion, Beg. at A.

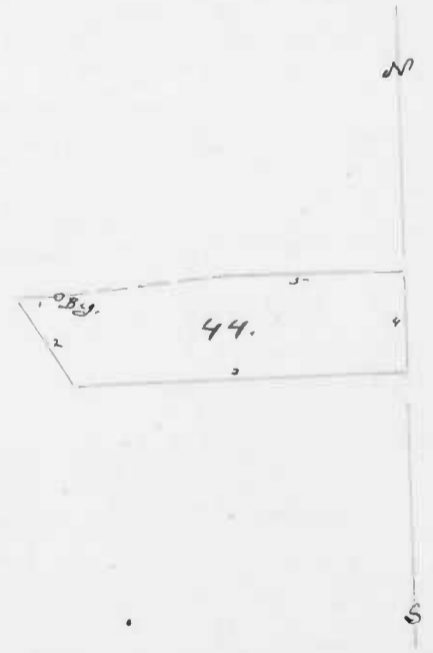

44. Octagon -

45. The Mill Seat.
Scale. 50 p^{ts} = 1 inch.

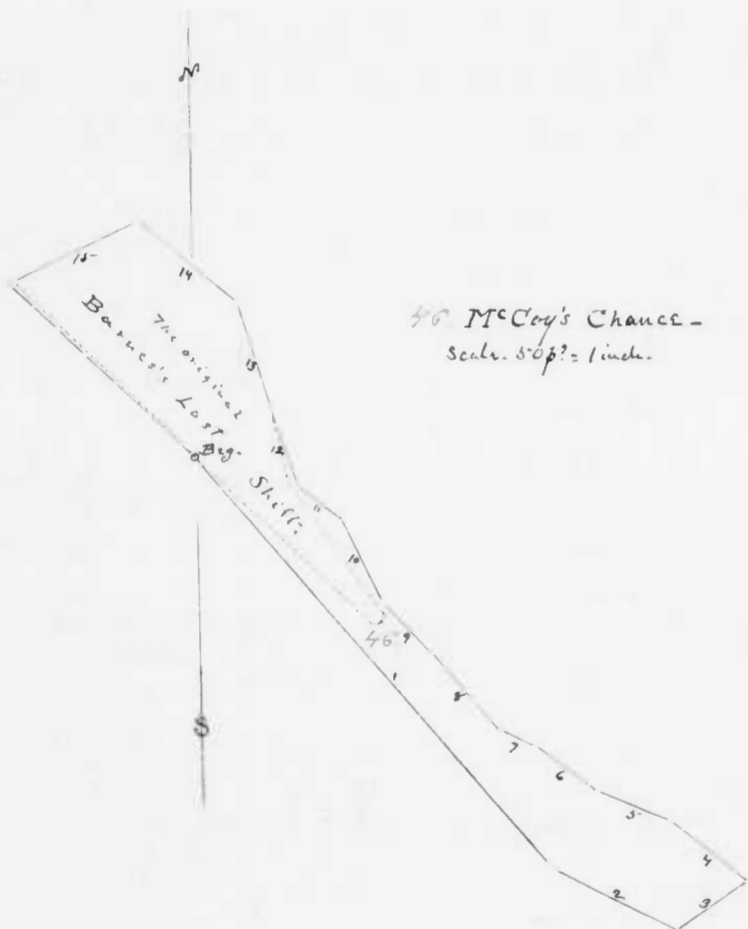
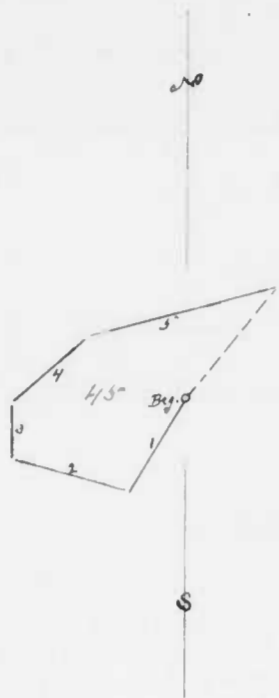

46. McCoy's Chance.
Scale. 50 p^{ts} = 1 inch.

45. The Mill Seat. Sun 2 May 1794, for Robert McCoy for 12 $\frac{1}{2}$ acres, and
D.S. II, page 36. Unsigned Cert.
"And David Clark" Corn War 99.
1806. 1793 for 5 acres of vacant
land in west part of the Washburn
township.

Beginning at a heap of stones where stood in...
Locust, at the end of the "N.W." () line of Phillips's Purchase (a stem
lying by it marked "1763
IR") and running —

- 1. S. 30 $\frac{3}{4}$ ° W., 31 p^{ts}
- 2. N. 75° W., 34 " To a double Sycamore by S. N. 74° E., 36 " a small branch,
- 3. North, 16 p^{ts}
- 4. N. 47 $\frac{1}{2}$ ° E., 27 $\frac{1}{2}$ p^{ts}
- and by, &c.

46. McCoy's Chance. Sun. 10 Oct. 1794 for Robert McCoy for 35 $\frac{3}{4}$ acres,
D.S. II, page 37. Cert. not signed.
"David Clark" Sp. War. 99.
1806. 1793.
Also James Clark, 1800. Book 13.
Patent recorded in Lib. J. C.
N. 27. folio 214, L. O. of Md.
See McCoy's Chance, 3 out.

and on 26 May 1797, to him — A survey
upon Barnes's Last Shift, sun. 4 July 1771 for
John Bruce, for 20 ac., with 15 $\frac{3}{4}$ ac. of other vacant land added —
Beginning at a... Hillory, then 4 $\frac{1}{2}$... line of... Phillips's Purchase, and the beg.
of the original, and running —

- 1. S. 39 $\frac{1}{4}$ ° E., 154 p^{ts}
- 2. S. 61 $\frac{3}{4}$ ° E., 39 "
- 3. N. 55° E., 24 " to the Sugarhanna River and up and over said River, 9 lines,
- 4. N. 50 $\frac{1}{2}$ ° W., 27 p^{ts}
- 5. N. 67° W., 22 "
- 6. N. 55 $\frac{1}{2}$ ° W., 22 p^{ts}
- 7. N. 63° W., 10 "
- 8. N. 39 $\frac{1}{2}$ ° W., 28 "
- 9. N. 42° W., 20 "
- 10. N. 24° W., 26 "
- 11. N. 50° W., 16 "
- 12. N. 18° W., 25 p^{ts}, then,
- 13. N. 15° W., 30 "
- 14. N. 50° W., 36 "
- 15. S. 65° W., 40 " to said Phillips's Purchase, and by, &c.

47. Jarrett's Disappointment. Sun. 8 Jan. 1795 for David West for
D.S. II, page 37. Signed Certificate.
Under Sp. War. Procl. 115 $\frac{1}{2}$ acres, and gr. to

Survey upon 119 $\frac{1}{2}$ ac., the vacancy added
in a survey made for Jesse Jarrett on Jan. 1795 called Little
Contestable Manor, excluding 2 ac. part of Ability...
Beginning at the end of 102 $\frac{1}{2}$ p^{ts} in the "S. 63 $\frac{1}{2}$ ° E.,
"138 p^{ts}" () of the original tract. Amoss's and Myers's Puzzle, and running —

- 1. N. 63 $\frac{1}{2}$ ° W., 10 $\frac{1}{2}$ p^{ts}
- 2. N. 27° W., 167 " To a stone
- 3. S. 77° E., 248 " To a stone on a marsh on the S. side of the Southern prong of The Great Branch... of Deer Creek, and S. 48° W., 6 $\frac{1}{2}$ p^{ts} from a large rock on the N. side of said "prong"
- 4. S. 48° W., 25 p^{ts}
- 5. South, 51 " To a stone near a large rock by a spring,
- 6. S. 74° E., 63 p^{ts}... to the "2^d" line of Ability, and by said line [formerly] and with the "1st" line of Ability
- 7. S. 60° W., 11 p^{ts} to the beg. thereof,
- 8. S. 74° E., 47 $\frac{1}{2}$ p^{ts}

47- Jarrell's Disappointment; continued

- | | |
|--------------------------------------|---|
| 9. S. 9° E., 8 1/2 per. to a R.O., | 12. N. 37° W., 200 per. to a plain, S-W 1/2 of a
a perch from a large W.O. in
a fork of the aforesaid Run,
and then, by, &c. |
| 10. S. 74° W., 60 " to a Chestnut, | |
| 11. S. 16° E., 25 " to a small R.O., | |

48- Mount Defiance - Sur. 28 July 1795, for Alexander Rigdon for
D.S. II, page 38. Austin Sp.
Wam. go. 8 Aug. 1794. Certificate
not signed. 83 1/2 acres, and go. to Vacant

land - Beginning at 2 Chestnut saplings on a
hill, the beg. of McCree's Makesitt, sur. for said Rigdon, and
running, with that land, 4 lines -

- | | |
|---|---|
| 1. S. 52° W., 78 per. | 13. N. 58 1/2° E., 42 per. |
| 2. S. 35 1/2° E., 58 " | 14. N. 5 1/2° W., 20 " to McCree's Harel
Purchase, sur. for Benj ^a McCree
and with that land overally,
6 lines. |
| 3. S. 81° E., 86 " | 15. S. 62 1/2° E., 30 per. |
| 4. S. 9 1/2° W., 56 " to 2 W.O. saplings at
the end of the "N. 50° E., 18 1/2")
line of Wards Intent, sur. for
John Ward, | 16. S. 21 1/2° W., 88 " |
| 5. S. 49 1/2° W., 18 per. to the 2 ^d line of
Stretts Pleasant Hills | 17. S. 19 1/2° E., 44 " |
| 6. N. 5 1/2° W., 8 per. to a stone at the end
of the 1 st line of said land, | 18. S. 60 1/2° E., 42 " |
| 7. N. 1 1/2° E., 31 per. to a stone, the beg.
of said land, | 19. N. 28 1/2° E., 28 1/2 " |
| 8. N. 89 1/2° W., 80 per. | 20. N. 74 1/2° E., 33 " then, |
| 9. N. 47 1/2° W., 57 " to a W.O. and Sp. O. on
the Esier of a small branch, | 21. S. 44 1/2° E., 26 " |
| 10. N. 47 1/2° W., 15 per. | 22. S. 1 1/2° W., 23 " to the end of the 9 th line
of McCree's Makesitt |
| 11. N. 48 1/2° E., 145 " | 23. S. 85 1/2° W., 39 per. with said land,
and then, by, &c. |
| 12. N. 21 3/4° E., 7 " | |

49. John's First Chance - Sur. 1 Feb. 1787, for, and go. 16 April 1793 to
John Watkins, for 261 acres - Beginning at
a stone marked "I.W." near a small branch
descending into Deer Creek, and running -

- | | | |
|-------------------------------|-----------------------|------------------------|
| 1. S. 31° E., 18 per. | 6. N. 53° E., 10 per. | 11. S. 30° E., 48 per. |
| 2. S. 20° W., 36 " | 7. N. 5° W., 34 " | 12. N. 83° E., 38 " |
| 3. S. 10° E., 26 " | 8. N. 12° E., 70 " | 13. N. 20° W., 20 " |
| 4. N. 60° W., 92 " | 9. N. 85° E., 20 " | 14. N. 41° E., 24 " |
| 5. N. 41° W., 37 " to a W.O., | 10. N. 75° E., 48 " | 15. N. 70° E., 24 " |

47. Jarrell's Disappointment.
Scale - 50 per = 1 inch.

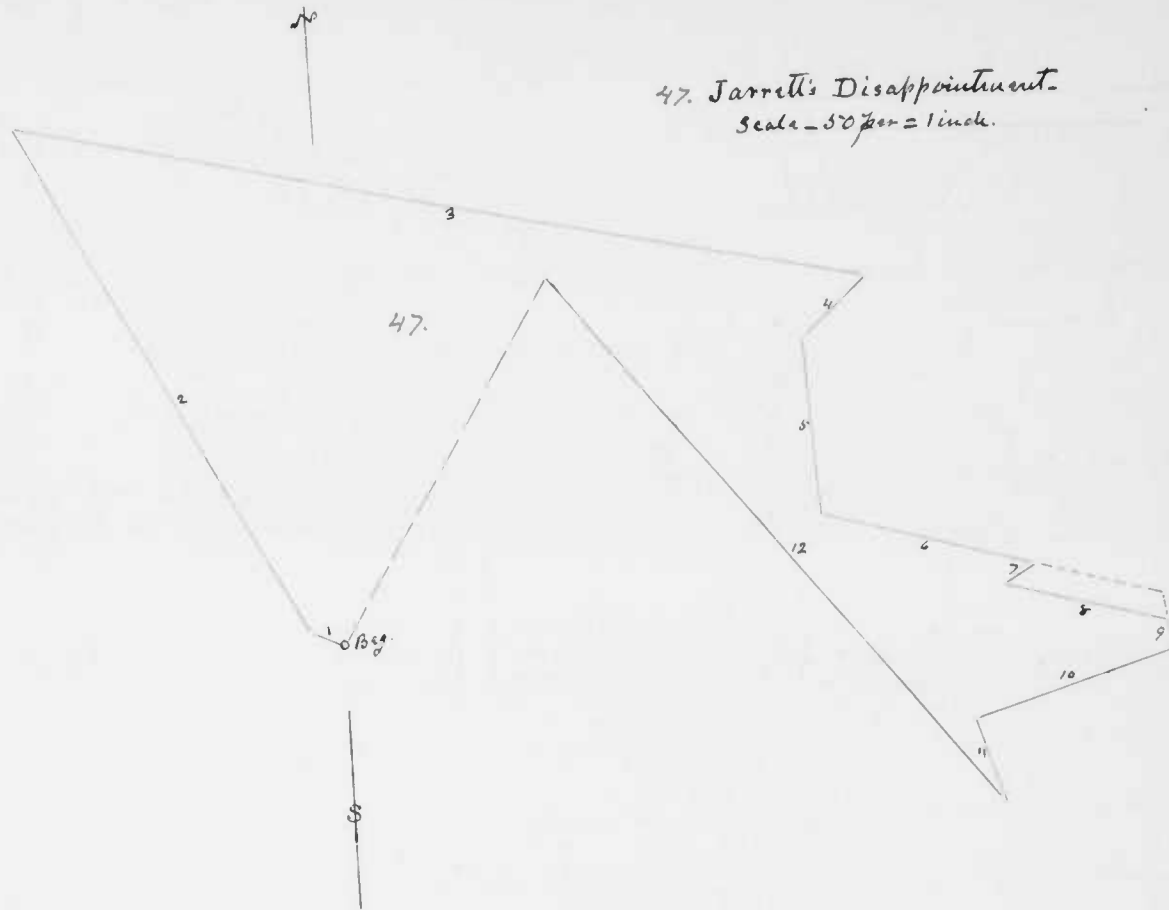

48. Mount Defiance.
Scale - 100 per = 1 inch.

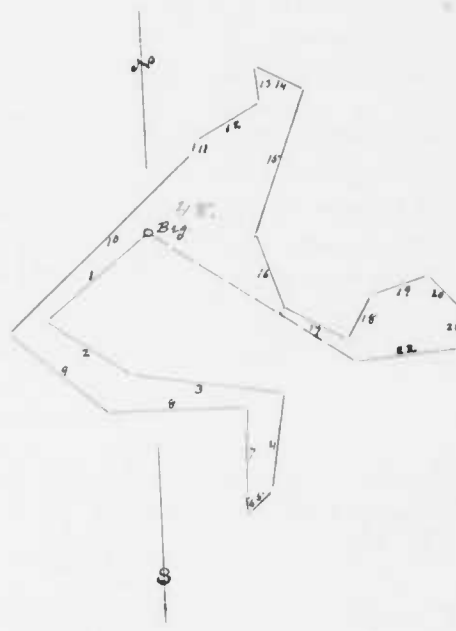

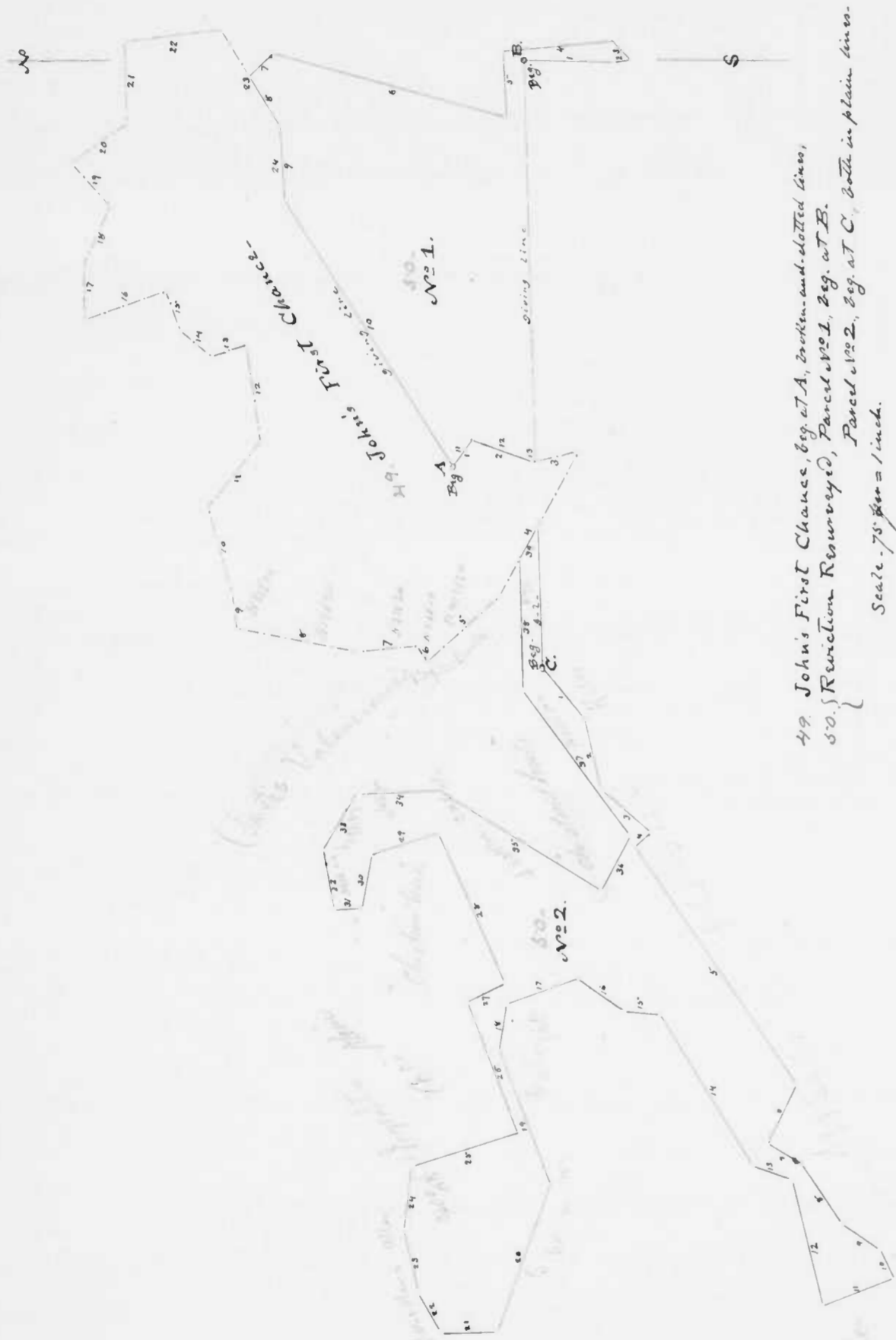

49- John's First Chance; continued

- | | | |
|-------------------------------------|------------------------|----------------------------------|
| 16. N. 15° W., 48 feet to a Wh. O., | 19. N. 50° E., 34 feet | 22. S. 5° E., 54 feet |
| 17. East, 30 " | 20. S. 32° E., 38 " | 23. S. 59° W., 62 " |
| 18. S. 63° E., 36 " | 21. East, 46 " | 24. S. 88° W., 43 " to 2 Wh. O., |

and then, by, &c

50- Reviction [Reurveyed] - Sun. 7 Jun 1796, and 27. 18 May 1797, to D. S. I., page 39. Also J. P. S., p. 16. [Patent recorded in] Lib. J. C., No. M., folio 203. Sp. Wm. Procl. issued 2 Jun 1796.

Thomas Street for 315 acres in two parcels - Arising upon the land included as vacancy in a survey made 1 May 1795 - for John Watkins, called Reviction, and assigned to said Street.

Parcel No. 1, containing 142 acres - Beginning at a rock marked with 12 notches... in the E. side and across the source of a branch descending southward into the N. side of Deer Creek, the beg. of... Street's Pleasant Hills, and running

- | | |
|--|---|
| 1. S. 1 1/2° W., 51 feet to a stone, | 9. S. 88° W., 43 feet to 2 Wh. O. from our root, the last boundary of John's First Chance, |
| 2. S. 5 1/2° E., 8 " | 10. S. 59° W., 175 feet to a large rock marked "E.W." on the W. side of a branch, the beg. of John's First Chance, and still with said land, 3 lines, |
| 3. N. 50° E., 13 1/2 " | 11. S. 51° E., 18 feet. |
| 4. N. 3 3/4° W., 62 " | 12. S. 20° W., 36 " |
| 5. S. 88° W., 36 " | 13. S. 10° E., 2 " to the "given" line of Street's Pleasant Hills, and by, &c |
| 6. N. 16° E., 135 " to 2 Wh. O. near the head of a hollow, | |
| 7. N. 42° W., 19 feet to the end of 30 feet on the "23 1/2" line of John's First Chance, and with said land, | |
| 8. S. 59° W., 32 feet. | |

Parcel No. 2, containing 173 acres - Beginning at the end of the "31 1/2" line of Street's Pleasant Hills, being at a place S. 53° W., 3 feet? from 2 Chestnuts... from our root, on the brow of a steep hill on the W. side of Deer Creek, the last boundary of Street's Pleasant Hills, and running with that land, 10 lines:

- | | |
|------------------------|----------------------------|
| 1. S. 53° W., 37 feet | 5. S. 57 1/2° W., 160 feet |
| 2. S. 78 1/2° W., 40 " | 6. N. 63° W., 36 " |
| 3. S. 42 1/2° W., 48 " | 7. S. 32° W., 22 " |
| 4. N. 37 1/2° W., 12 " | 8. S. 58° W., 40 " |

50. Revision [Resurveyed]; continued

- | | |
|---|---|
| 9. S. 35° W., 25 paces | 25. S. 15° E., 63 paces to a Chestnut, |
| 10. S. 66° W., 17½ " To a stone in a marsh...
of the Western Expedition, then | 26. N. 71° E., 80 " To a Sp. O. on the side
and near the top of a hill, |
| 11. N. 19½° W., 42½ paces to a Wh. O. of said
land, on the W. side of a hill, | 27. S. S. E., 24 paces |
| 12. N. 78° E., 72 paces to a Wh. O., | 28. E. N. E., 92 " |
| 13. N. 21° E., 24 " To a Chestnut, | 29. N. 15° W., 39 " |
| 14. N. 60° E., 100 " To a double Wh. O. about
4 paces on the W. side of a branch, | 30. N. 80° W., 30 " To 2 Wh. O. on the S.
side of the above said branch,
then crossing said branch, |
| 15. N. 4° E., 20 paces | |
| 16. N. 35½° E., 31 " To a stone... of Swan's
Delight in a marsh, and, with
that land, 4 lines, | 31. N. 1° W., 16 paces to a Hickory on the
side of a hill about 4 paces from
a marsh |
| 17. N. 18° W., 43½ paces | 32. N. 80° E., 33 paces |
| 18. N. 79° W., 26 " | 33. S. 59° E., 37 " |
| 19. S. 71½° W., 81 " | 34. South, 48 " To 2 Wh. O., |
| 20. N. 70° W., 88 " To a Wh. O. of said land
on the S. side of a branch, then | 35. S. 33° W., 105 " To a Wh. O. on the N.
side of a hill above a spring, |
| 21. North, 32 paces to a Chestnut... of
Maiden's Alley, | 36. S. 60° E., 35 paces to 2 Chestnuts, |
| 22. N. 60° E., 26 paces to 2 Sp. O. from one
root, | 37. N. 53° E., 100 " |
| 23. N. 78° E., 36 paces to a P. O. | 38. East, 75 " To the '4E' line of
John's First Chance and thence with, |
| 24. S. 81° E., 36½ " To a Sp. O. marked
"A.R." by the S. side of a branch,
the top of Maiden's Alley, and a
boundary of Ingratitude. | 39. S. 61° E., 20 paces to the "given" line
of Street's Pleasant Hills,
and thence with, 2y, 8c. |

51. Street's Pleasant Hills - Sur. 25 Nov. 1786 for Thomas Street Senr.
J.P.S., p. 17. replat.

and on 20 Aug. 1789, to Thomas Street for

972½ acres. Beginning at a Rock Stone mar-

ked with 12 notches at the head of a branch, and running —

- | | |
|--|---|
| 1. S. 2° E., 51 paces to a stone, | 9. N. 65° W., 64 paces |
| 2. S. 5° E., 110 " To a B. O. sapling, | 10. N. 78° W., 70 " To a Water Ok., |
| 3. S. 81° W., 95 " | 11. N. 89° W., 21 " To the end of the "2?"
line of Wilms's Desire, and
with that land, 2 lines, [nearly]. |
| 4. S. 4° E., 6 " | |
| 5. S. 34° W., 86 " To a pile of stumps on the
side of the Rock Ridge, | 12. N. 51° W., 100 paces |
| 6. S. 69° W., 48 paces to a B. O., | 13. S. 58° W., 36 " To the top of said land,
then, |
| 7. S. 24° W., 26½ " To a Chestnut, | 14. S. 36° W., 72 paces to a plain, S. 36° W., 4 paces
from a Sp. O., |
| 8. S. 76½° W., 95 " To a B. O. on the top
of the Rock Ridge, | 15. S. 79° W., 208 paces to a Hickory sapling, |

5-1. Street's Pleasant Hills, continued

- | | |
|--|---|
| 16. N. 10° W., 36 p ^m | 24. N. 5° 8' E., 40 p ^m |
| 17. N. 6° E., 20 " | 25. N. 32½° E., 22 " |
| 18. N. 79° E., 37 " | 26. S. 52½° E., 36 " |
| 19. N. 52½° E., 24 " To 2 B.O. saplings, | 27. N. 5° 8' E., 160 " |
| 20. N. 25° E., 24 " To a Sp. O., | 28. S. 37° E., 12 " |
| 21. N. 2° W., 20 " To a B.O. sapling, | 29. N. 43° E., 38 " |
| 22. N. 66½° E., 42 " To 2 Chestnut saplings, | 30. N. 79° E., 40 " |
| 23. N. 35½° E., 25 " To a Chestnut sapling, | 31. N. 53½° E., 47 " To a place S. 33½° W., 3 p ^m from 2 Chestnuts and 2y, &c. |

5-2. Hickory Bottom - Sur 24 Feb. 1796 for Abraham Jarratt for

D. S. II., page 44 - Original survey
 under Sp. O. for 150 ac. found
 27 Jan. 1794. Proc. Warr. dated
 24 Feb. 1795. ~~not found~~
 Also D. S. II., vol. II.
 224 acres, and go. to
 a survey under Proclamation Warrant upon

Peggy's Fancy, sur. 24 Mar. 1794, for Frederick Rees and Edmund Ford,
 224 ac. - ... Part in Harford and part in Baltimore County - Begin-
 ning at the end of the "1st" line of Hadley's Residence and run-
 ning thence -

- | | |
|--|--|
| 1. West, 126 p ^m to the end of the
"1st" line of Felt's Marsh | 13. N. 40½° E., 25 p ^m to a W. O. sapling,
and, still with Xerxes, |
| 2. N. 46½° W., 142 p ^m to the "9th" line
of Bond's Meadows, and thence with | 14. S. 34° E., 36 p ^m |
| 3. N. 30° E., 27 p ^m to its end, and still
with that land, 4 lines, | 15. S. 72° E., 35 " To Hadley's Residence |
| 4. N. 42° W., 38 p ^m | 16. S. 48° W., 94 " |
| 5. N. 29½° E., 18½ " | 17. S. 42° E., 70 " |
| 6. N. 64° W., 40 " | 18. N. 33° E., 30 " |
| 7. N. 25½° W., 80 " To 2 W. O. saplings...
of Bond's Meadows on the
E. side of a branch, thence, | 19. S. 80° E., 40 " |
| 8. N. 53½° E., 28 p ^m | 20. S. 20° E., 30 " |
| 9. S. 12° E., 65 " | 21. N. 70° E., 20 " |
| 10. S. 64° E., 40 " To the "3rd" line of
Xantippe and with that line, | 22. N. 20° E., 20 " |
| 11. S. 14° E., 20 p ^m to its beg., | 23. S. 34° E., 40 " |
| 12. N. 53½° E., 115 " To the beg. of Xerxes
and, with the "given" line of that
land, | 24. East, 15 "
and 2y, &c. |

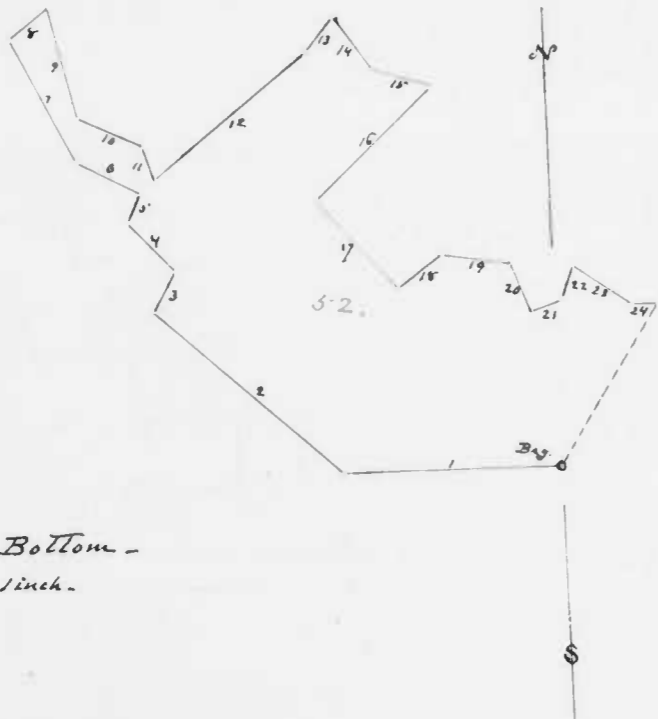

5-2. Hickory Bottom -
 Scale. 100 p^m = 1 inch.

53. Hickory Bottom Resurveyed - Sur. 2 Oct. 1804 for David West and David Clark's field book II. John Lewis field book CXIV. 2. Dixon Slade, and gr. 3 Jan. 1806 to

299 3/4 acres - Beginning at the bag of Hadleys

Residence and running

- 1. S. 34° W., 139 1/2 fms. to the West, 167 1/2' () (15. with the "giving" line of said Xerxes reversely,
- line of Fentle Marsh at the end of 42 1/2' thence and, with that 16. N. 77 1/4° E., 38 fms. to the end of the N. 34° W., 36 1/2' () line of Xerxes, and with that land reversely, 2 lines,
- 2. West, 125 fms
- 3. N. 46 1/2° W., 128 fms. to a W.O. sapling, 17. S. 84° E., 36 fms
- 4. N. 30° E., 35 " 18. S. 72° E., 35 " [Turn]
- 5. N. 42° W., 38 " to the end of the "10E" line of Bonds Meadow, sur. for Samuel Bond, and with that land, 3 lines, 19. S. 48° W., 86 "
- 6. N. 29 1/2° E., 18 1/2 fms 20. S. - E., 38 "
- 7. N. 64° W., 40 " 21. S. 85° E., 33 "
- 8. N. 23 1/2° W., 80 1/2 " to a W.O. of said land 22. N. 48° E., 28 "
- 9. N. 48° E., 85 " to the "N. 30° E., 94 1/2'" line of Mt. Pleasant, sur. for James Kerr, and with that line reversely, 23. N. 75° E., 18 "
- 10. S. 30° W., 19 fms. to its bag, and still with that land reversely, 24. S. 64° E., 23 1/2 "
- 11. S. 27° W., 20 fms. to the end of the "22" line of Xentlippe, and with that land reversely, 2 lines, 25. S. 14° W., 40 "
- 12. S. 14° E., 100 fms 26. East, 20 "
- 13. N. 53 1/2° E., 102 " to the bag of said land and of... Xerxes, and then and by, &c 27. N. N. E., 20 "
- 28. East, 20 "
- 29. S. 43° E., 41 "

Surveyor's Note, D.C. "NB. 87 1/2' on the "10E" line of Hadley's Meadow intersects the 75' line of Xerxes at the end of 29 1/2' thence"

54. Addition to Ward's Intent - Sur. 29 Aug. 1793, for John Ward, for 71 D.S. II, page 44. Com. Tenn. gr. 21 Aug. 1793. Cont. signed, "Dud. Clark 1793" - acres of vacant land, and gr. to

Beginning at 2. W.O. and a stone set up marked

"E." at a corner of [Benjamin McCary's [McCary's?] land, and running thence

- 1. S. 76° W., 74 fms. 6. South, 44 fms
- 2. S. 26 1/2° W., 32 " 7. S. 43° E., 20 "
- 3. S. S. E., 25 " to a R.O. and W.O. of the adjacent land, 8. N. 71 1/2° E., 16 "
- 4. West, 24 fms. 9. N. 30° E., 20 "
- 5. S. 30° W., 24 " 10. S. 73 1/2° E., 63 " to a line of Ward's Intent, and by, &c

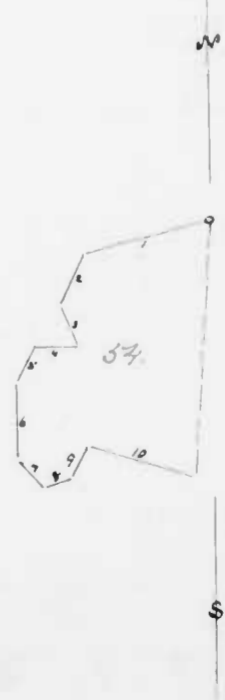

54. Addition to Ward's Intent. Scale. 100 fms = 1 inch.

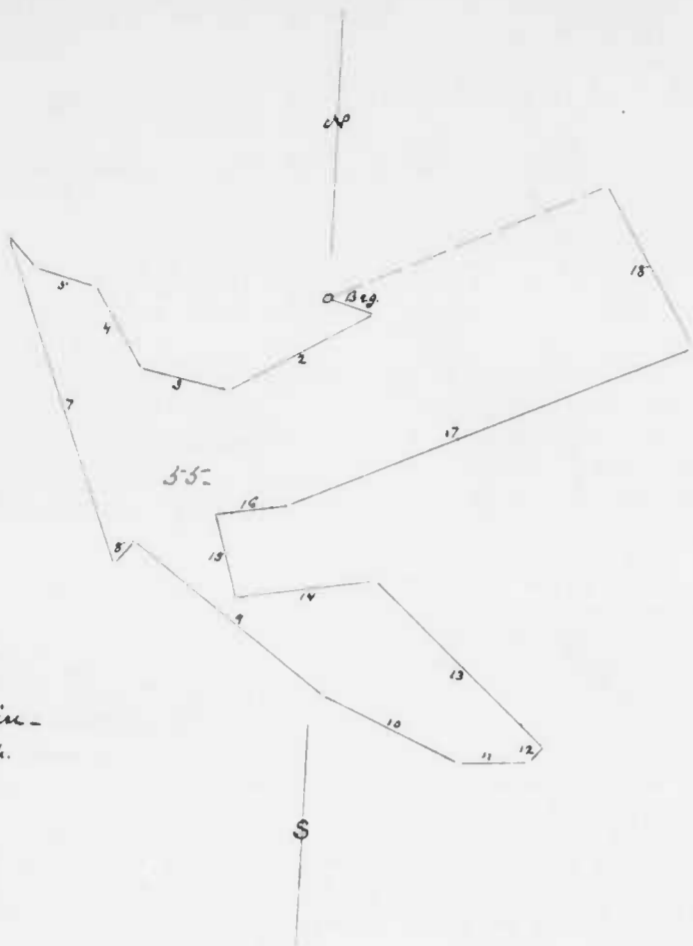

55- Silvan Plain -
Scale - 50 feet = 1 inch.

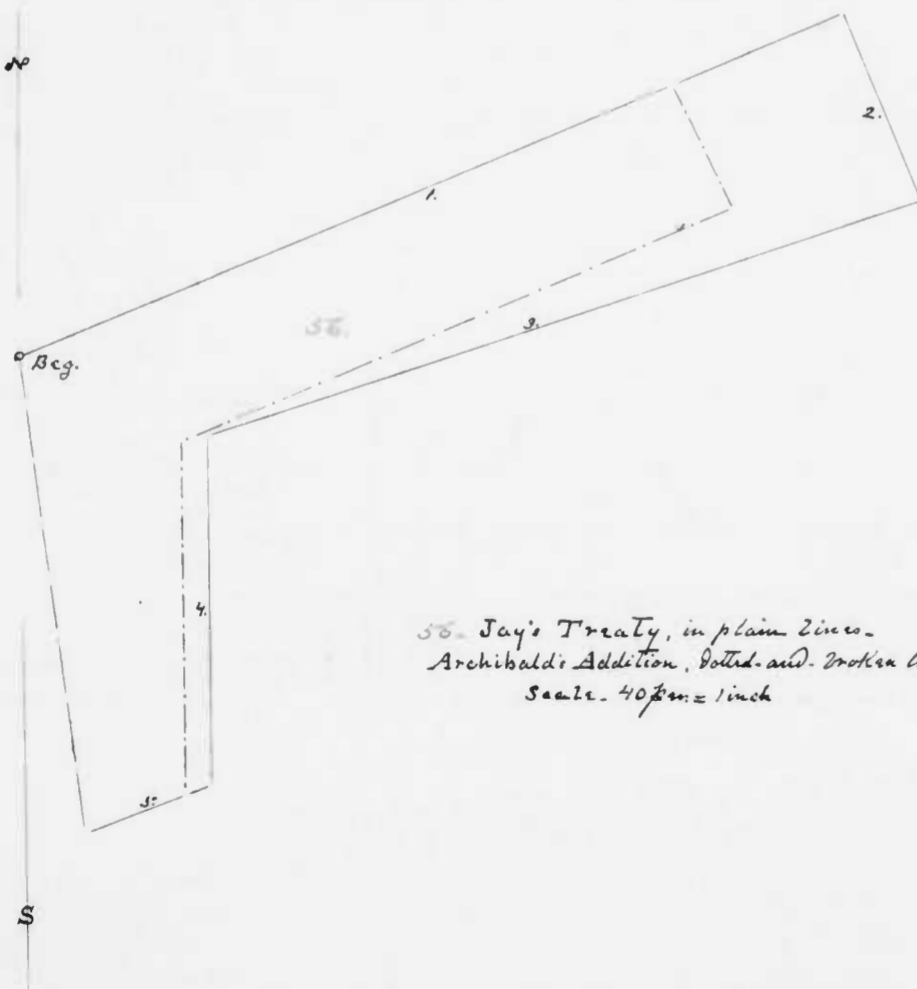

56- Jay's Treaty, in plain lines -
Archibald's Addition, dotted and broken lines.
Scale - 40 feet = 1 inch

55- Silvan [or Sylvan] Plain - Sur. 4 Dec. 1795, for Henry Myers, for
D.S.II, page 45: under title
Com. Warr. one 90.17 Dec. 1794, to 70 acres, and gr. To
Agula Brown and assigned by
him to Myers; and then the other
gr. ... Subt. 1795- Cont. signed. Beginning at the end of 13 p. on the 'N. 74° W, 30 p.'"

(18th) line of Mexico, gr. to said Myers and John Alvan and running,
with said land, 6 lines, reversely

1. S. 74° E., 13 p.
2. S. 60° W., 46 "
3. N. 80° W., 25 "
4. N. 30° W., 26 "
5. N. 76° W., 18 "
6. N. 40° W., 11 " turn,
7. S. 20° E., 97 " to ... Quirtness, and with that tract,
8. N. 41° E., 8 p. to a ... Wh. O. ... on the SW side of a branch,
9. S. 34° E., 70 p. reversing Quirtness to a ... Wh. O. of said land also on boundary of Poter's Fields, and with that land reversely, 3 lines,
10. S. 65° E., 42 p. to a ... Wh. O.
11. N. 88° E., 20 p. to a stone and ... Hickory
12. N. 41° E., 6 " to ... Amoss's and Myers' Puzzle and with that land, 5 lines,
13. N. 47° W., 66 p.
14. S. 81° W., 40 "
15. N. 15° W., 24 "
16. N. 81° E., 20 " To 2. Wh. O. growing from one out,
17. N. 66° E., 123 p. then,
18. N. 30° W., 52 " to a ... Wh. O. on the NW bank of Deer Creek and Northward ... about 5 p. from the mouth of a branch, in boundary at the end of the '18th line of Mexico

and by, &c

C.T.P.

56- Jay's Treaty - Sur. 4 Dec. 1795 for John Weston for 66 acres, and
D.S.II, page 45: Sp. Warr.
gr. 29 Dec. 1794 - Cont. signed
signed - Subt. 1795 - Cont. signed
for original see J.L. 379. To
Archibald's Addition, gr. 10 Dec. 1724 to Archibald

Rolls [or Rolle] for (49 ac. less 3 ac. deficiency, with 20 ac. vacant land
add'd - Beginning at the dry trees of the original survey ... in a
line of Groon's Chouer, and with the '1st line of said Groon's Chouer -

1. E. N.E., 204 p. to the "S.S.E." () line of Homer Resurveyed and with that line
2. S. S.E., 47 p. to the "given" line of Turkey Hills and, with that land
3. S. 72° W., 171 p. to the dry. of said land, and still with that land,
4. South, 81 p. then,
5. W. S.W., 30 "

and by, &c

57- Muskrat Hall - Sur. 3 Mar. 1795, for Jacob Bond for 2 acres, and
D.S.II, page 46. Sp. Warr.
gr. 3 Mar. 1795 - Cont. signed
signed - Subt. 1795 - Cont. signed
gr. To
vacant land in Gun

powder Neck - Beginning at the end of 27 p.
in the '1st line of Bond's Inheritance and in the '2^d line of Hog

57. Muskrat Hall; continued

Point, and, with said line of Bonds Inheritance

1. S. 44 1/2° E., 33 pns. To Gunpowder River, and, with the River,

2. S. 76° W., 23 " To the "2d" line of Hog Point

and, with said [line] to the beginning -

58. Drunkard's Harbour - Sur. 14 May 1793 for John Worthington

D. S. II, page 47. Com. War. 92.

18 Jan 1793. Cont. signed -

Patent 2 essent. in Lib. S. C., for 2 1/2 acres, and gr. 14 May 1800, to

N. N. folio 412.

Vacant land -

On Susquehanna River. Beginning at a stone marked "I.H.W." which stands in the "NW. by W., 310 pns." line of Phillips's Purchase, and running -

1. N. 25° E., 14 pns. to a rock marked "H." 4. N. W., 20 pns. to a rock marked "W." by the edge of the said River, on the edge of the River,

2. N. 63° W., 6 pns. to "Hopkins and Worth." 5. S. 76° W., 10 pns. to the said "NW. by W., 310 pns." line of Phillips's Purchase, and "Inglis's Shad Rock", with that line reversed, to &c.

3. N. 76° W., 24 pns. still with the River, 6. with that line reversed, to &c.

59. Govor's Bar - Sur. 5 Sept. 1795; for Samuel Govor (Rock Run) for 2

D. S. II, page 47. Com. War.

92. 23 May 1795. Cont. signed - acres, and gr. to

Vacant land - Beginning at a stone marked

"T.H. RP." lying on the W. side of Susquehanna River about 19 3/4 pns. below the mouth of the Herring Run, or Perkins' Mill Run, and running -

1. N. 15 1/2° W., 19 3/4 pns. to a stone marked "B." lying at the mouth of said Run;

2. N. 40° E., 39 " ; and thence, by &c.

60. Escrol. Sur. 28 April 1796, for Jesse Jarrett "Esq." for 15 1/2 acres,

D. S. II, page 47. Com. War.

92. 19 Oct. 1795. Cont. signed -

also, David Clark's paid book and gr. - to

Beginning at the end of 50 pns. in the "S. 30° W., (10E) line of Ability, and running, with that land, 3 lines, -

1. S. 30° W., 43 pns. to 2. Wh. O. saplings 3. N. 41° E., 43 1/2 pns. growing from own mast,

2. S. 80° E., 60 pns. to 2. Wh. O., and by, &c.

C. T. P.

61. Pearson's Penn. - Sur. 26 Nov. 1794, for Jesse Jarrett, for 26 1/2 acres,

D. S. II, page 47. Cont. signed -

Sp. War. gr. 25 Feb 1794.

and gr. to Vacant land -

Beginning at a stone marked "T.C." in a bottom,

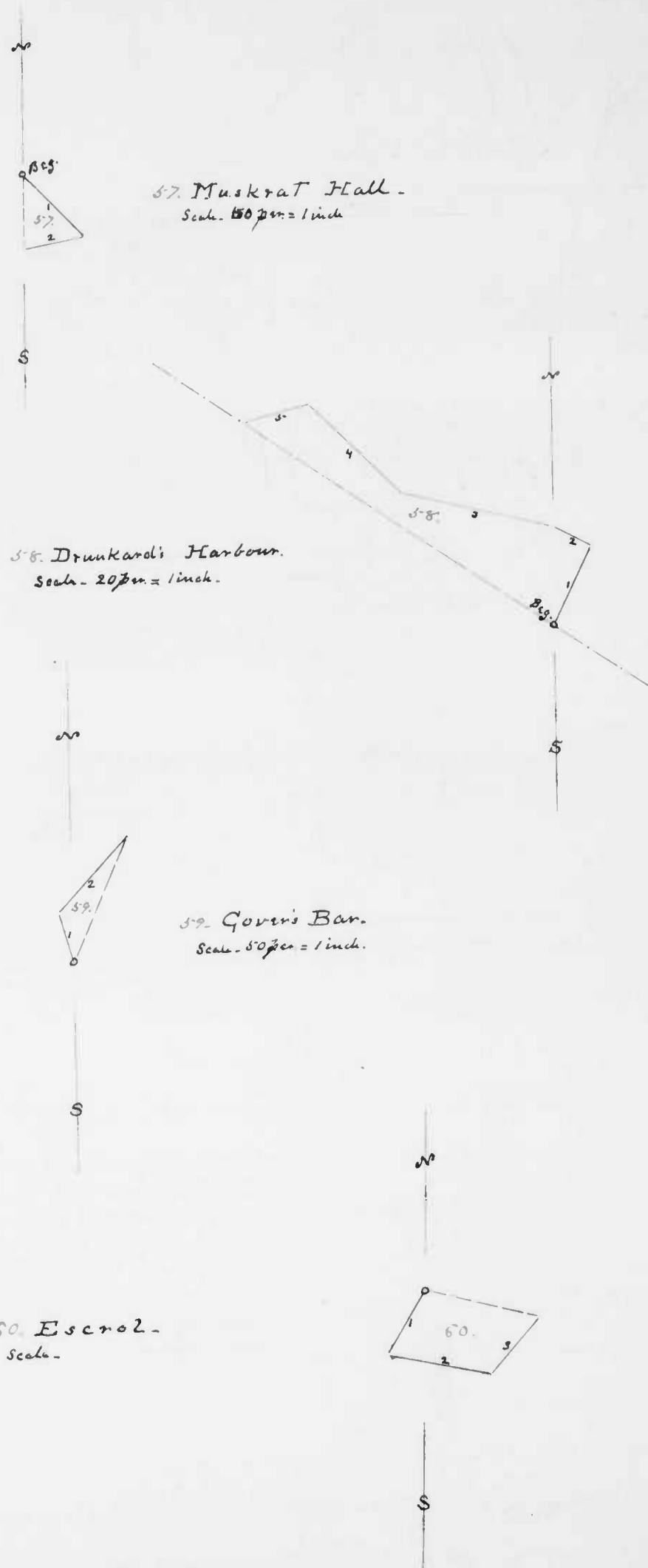

57. Muskrat Hall -
Scale - 150 pns = 1 inch

58. Drunkard's Harbour.
Scale - 20 pns = 1 inch.

59. Govor's Bar.
Scale - 50 pns = 1 inch.

60. Escrol -
Scale -

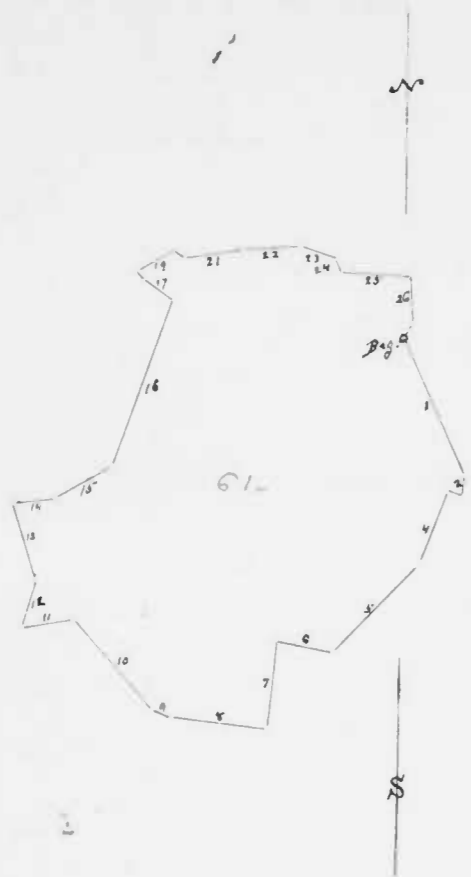

61. Pearson's Penn.
Scale. 100 feet = 1 inch.

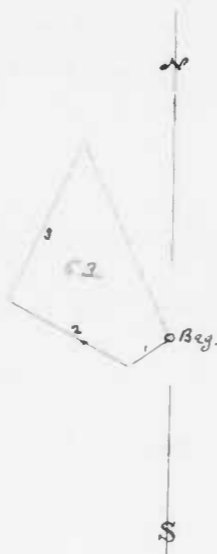

62. Rigdon's Angle.
Scale. 50 feet = 1 inch.

61. Pearson's Penn; continued

The beg. of... Cooper's Inheritance in possession of Thomas Cooper, and running thence

- | | |
|--|---|
| 1. S. 24° E., 85 feet. | 15. N. 60° E., 38 feet to a Gum sapling, |
| 2. S. 10 1/4° W., 10 " | 16. N. 20° E., 100 " |
| 3. N. 77° W., 7 " | 17. N. 52 1/2° W., 21 " to a Wh. O. sapling by a Spring, and still, |
| 4. S. 21° W., 42 " | 18. N. 52 1/2° W., 5 1/2 feet to the "N 61 1/4° E, 30 feet" line of Addition to Robinson's Contention, and with that line |
| 5. S. 43 1/2° W., 72 " to a Hickory and Gum... on the side of a hill, | 19. N. 61 3/4° E., 24 feet to a stem in a glade at its end, and still with that land, 6 lines, |
| 6. N. 80° W., 32 feet to 2. B.O., | 20. S. 54° E., 6 feet. |
| 7. S. 6° W., 50 " to a R.O. and Wh. O. bush... on a point in the fork of a branch, | 21. N. 83° E., 34 " |
| 8. N. 82 1/2° W., 53 feet to a Sassafras and Wh. O. on the side of a hill, | 22. East, 32 " |
| 9. N. 73° W., 10 feet | 23. S. 77 1/2° E., 22 " |
| 10. N. 41° W., 68 1/2 " to a Chestnut, | 24. S. 18° E., 7 " |
| 11. S. 80° W., 31 1/2 " to a Sp. O. near a branch... of Deep Run, | 25. S. 87° E., 40 " to the last line of Cooper's Inheritance, and thence, |
| 12. N. 19° E., 28 feet | 26. S. 5° E., 24 feet to its end, |
| 13. N. 18° W., 45 3/4 " to a Wh. O. sapling, | and by, &c |
| 14. N. 87 3/4° E., 24 " to 2 saplings, a Water O. and a R.O., | |

62. Rigdon's Angle. Sur. 31 July 1795; for Alexander Rigdon, for 8 3/4 D. S. II, page 47. Cont signed. To vacant land. 3/4 acre, and 3/4 to vacant land. Beginning at a place S. 54 1/2° W., 16 feet from 4. Wh.

O... of Wolf and Fox, sur. for James Deaver, and running

1. S. 87° W., 14 feet to the end of 18 feet in the "3rd" line of Third Addition, sur. for John Johnson, and with that line	2. N. 62 1/2° W., 38 feet to its end, and still with that tract,
	3. N. 24 1/2° E., 50 feet.

and by, &c

63. Addition. Sur. 3 Jan. 1795, for Henry Richardson for 30 1/4 acres, and D. S. II, page 48. Cont signed. Also an imperfect copy in John Lewis' field book. To vacant land. Beginning at a stem marked "H.R." and 2. B.O. growing from one root

- "at the end of 45 feet from the beg. of "Harry's Delight", and running
- | | |
|--|---|
| 1. N. 60° W., 42 feet to a stem marked "H.R." at the end of the "S. 16° E., 28 feet" line of Jay's Delight, and with that land, 2 lines, | 2. S. 72 1/2° W., 15 feet. |
| | 3. N. 87° W., 129 " to a stem marked "H.R." |

63. Addition; continued

4. S. 13° E, 12 fms. To Harry's Delight, and with that land runs by, 2 lines,
5. S. 89° E, 67 fms. 2y, &c
6. S. 10° E, 54 fms, and still with said tract,

64. Morgan's Gift. Sur. 24 Mar. 1795, for William Morgan for 70 acres,
D.S. II. page 48. Cont. signed. On the W. side of Broad Creek.
Also David Clark's first book I. and gr. 8 Sept. 1796 to Samuel Prigg - Beginning
at a Sp. O. in Patent 1803. W.C. 83.
Sp. War gr. 8 Apr. 1794.

at a Sp. O. of Addition to Bias's Range, ... by a
small stream that empties into said Creek, and running

- | | |
|--|--|
| 1. N. 47° E, 37½ fms. To a W.O. | 12. S. 26° E, 27 fms |
| 2. North, 16 " To 2. W.O. by the side of a glade. | 13. S. 66° W, 72 " |
| 3. N. 82° E, 12 fms. To a bunch of Chestnut saplings on the side of a barren hill, | 14. South, 13 " |
| 4. S. 43° E, 38 fms to 2. Chestnuts. | 15. N. 84° W, 56 " |
| 5. N. 68° E, 12 " To a Chestnut, | 16. South, 20 " |
| 6. S. 32° E, 32 " To a W.O. of Wheeler's land, | 17. West, 9 " |
| 7. N. 77° E, 16 fms. To a W.O., | 18. S. 36½° W, 76 " to a place, N. 16° E, 100 fms from a Chestnut, then, |
| 8. N. 45½° E, 18 " To a W.O. near the edge of Broad Creek, | 19. N. 12° E, 44 fms. To the York Road, and thence with, 2 lines, |
| 9. S-E, 18 fms. still with Wheeler's land, | 20. N. 39° W, 40 fms. |
| 10. N. 43½° E, 56 fms. To the "19E" line of Mount Pleasant, (and thence) | 21. N. 24° W, 33½ " |
| 11. S. 50° E, 17 fms. To its end, and still with said tract, 7 lines, | |
- and by, &c

65. Uncle's Grudge. Sur. 5 May 1795 for James Deaver (of Richd) for
D.S. II. page 48. Cont. signed.
Sp. War gr. 20 May 1794.

18 acres, and gr. To
Beginning at a stone on the side of a hill,
N. 24° W, 5½ fms. from a spring which descends into a branch passing thro' ...
Grover's Neighbour and other tracts into the N. side of Deer Creek,
and running thence

- | | |
|---------------------|--|
| 1. S. 80° E, 12 fms | 2. East, 6 fms |
| 3. South, 15½ " | 5. South, 17½ " To the end of the "3E" line of Deaver's Project, cleared land, |
| 4. West, 2 " | 9. S. 80° E, 45 fms. |
| 6. North, 4 " | 10. S. 73° W, 9½ " To the end of the "N. 88° E" line of Paca's Pleasure |
| 7. West, 4 " | 11. N. 80° W, 106 fms. To 2. B.O. |
| 8. South, 5 " | 12. N. 5° W, 40 " and by, &c |

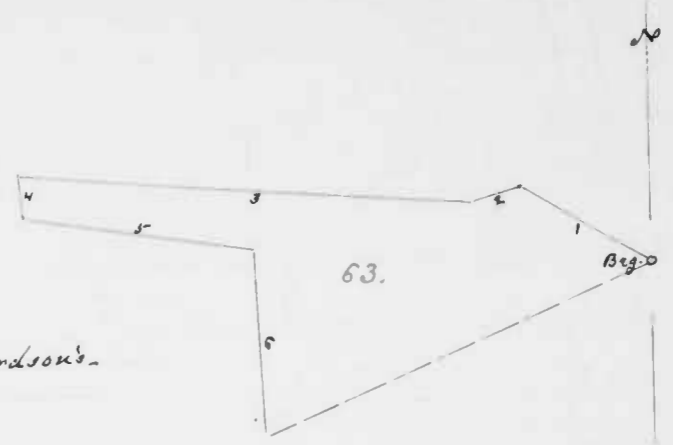

63. Addition; Richardson's. Scale.

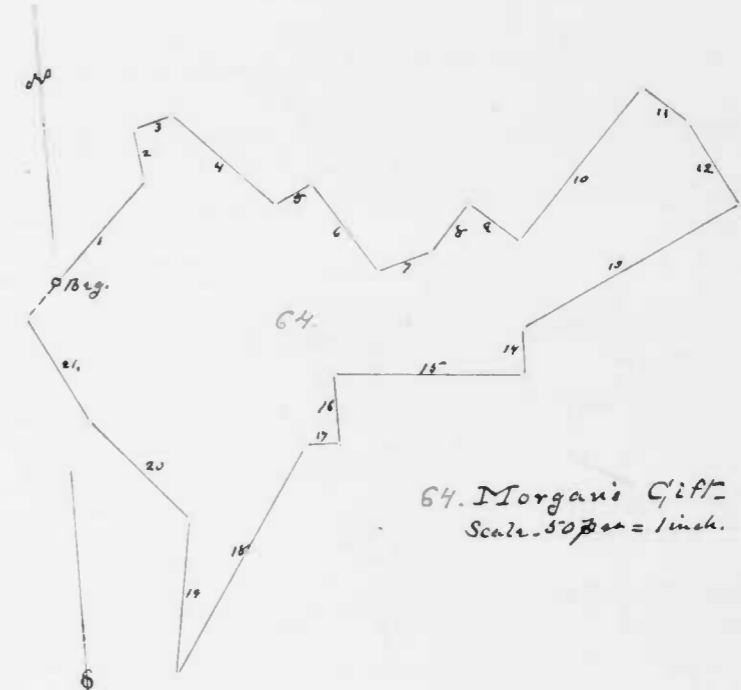

64. Morgan's Gift. Scale. 50 fms = 1 inch.

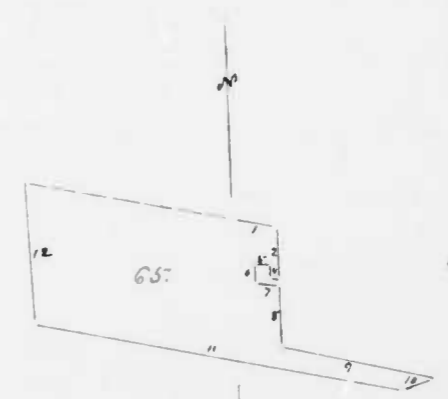

65. Uncle's Grudge. Scale. 50 fms = 1 inch.

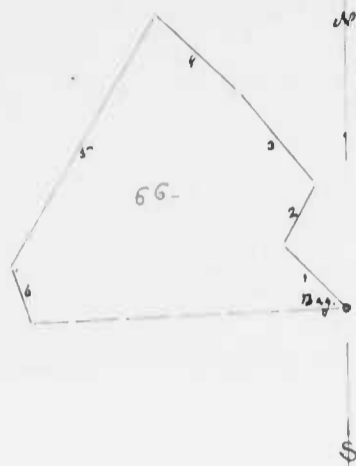

66. Golden Hill.
Scale - 50 feet = 1 inch.

66 - Golden Hill - Sur. 10 Dec. 1794, for John Thomas for 29 $\frac{1}{2}$ acres, and
D.S. II, page 49. Cert. signed
Com. War. 18 Aug. 1794 -

gr. To Vacant land. Beginning
at a... Wh. O. and... Maple... by and on the N. side of a
small branch, at the end of the "9th" line of... John's Inheritance, soon
for said John Thomas, and in the "2^d" line of... Frankford, and running -

1. N. 44° W., 26 feet to the end of the "2^d" line of Frankford;
 2. N. 27° E., 19 feet with Frankford to the "2^d" line of Baker's Mistake, soon for said Thomas, and with that land reversely, 2 lines;
 3. N. 39° W., 34 feet
 4. N. 45 $\frac{1}{2}$ ° W., 32 " to the beg. of said land,
 5. S. 30° W., 82 feet to the "13th" line of Hard Bargain soon for George MacAtee, and with said line reversely,
 6. S. 18° E., 17 feet to a double Wh. O. and a... R.O. on the side of a hill... of John's Inheritance,
- and by, &c

67 - Patty's Delight - Sur. 5 Dec. 1794, for John Ward for 26 $\frac{1}{2}$ acres, and
D.S. II, page 49. Cert. signed
Com. War. gr. 28 Nov. 1794 -

gr. To Beginning at a... Wh. O. in a line of... Poor Poor, and at a corner of... Ward's Intent, and running -

1. S. 41° E., 62 feet to a double Pine tree,
 2. S. 76° E., 27 feet to a Pine...
 3. N. 77° E., 20 feet
 4. N. 52 $\frac{1}{2}$ ° E., 12 "
 5. N. 80° E., 25 feet
 6. N. 10° W., 30 "
- and by, &c

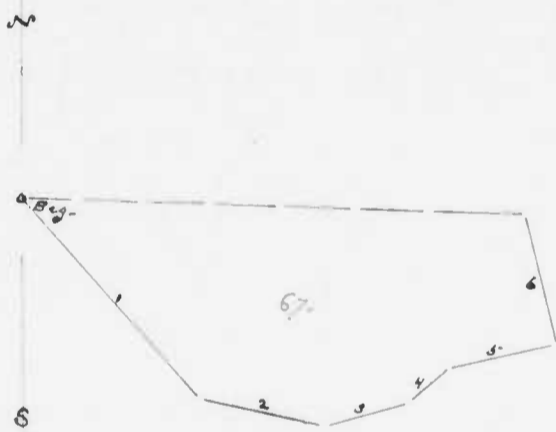

67. Patty's Delight.
Scale - 40 feet = 1 inch.

68 - Montgomery's Delight - Sur. 29 Aug. 1794, for John, and William Mont-
D.S. II, page 50. Cert. signed
Also James Stahl's field book 86
This copy was made from
the original of the Reserve, the
former paid, and with confirmation by
John Patrick Copy of Patent
gomery, for 380 acres, and gr. 31 Mar. 1796, To

gr. [A reservoir upon Saint Patrick, sur. for 50 ac. with 330 acres vacant land added.]

Part of the Reserve - Beginning at a... Sp. O. the beg. of... Clerk's Double Purchase, and running thence -

1. N. 43 $\frac{1}{2}$ ° W., 16 $\frac{1}{2}$ feet,
2. S. 86° W., 56 " To a place South, 37 $\frac{3}{4}$ N. 6° W., 34 " to a Chestnut and... Sp. O., from a stone marked "FM",
3. N. 33° E., 80 feet
4. N. 41° W., 30 " to the beg. of... Mont-gomery's Meadow,
5. S. 48° W., 32 feet,
6. S. 17° W., 50 "
7. S. 39° W., 9 "
8. N. 77° W., 75 " to a place, S. 68° W., 17 $\frac{1}{2}$ from a... Chestnut,
9. N. 49° E., 12 feet
10. N - W - 178 " to a... B.O. and... Hickory on... State Ridge,
11. S. 50° W., 100 feet to a... B.O.,
12. N. 40° W., 53 $\frac{1}{2}$ " to 2. Water Oaks,
13. N. 68° W., 54 " to 2. Wat. O. near a spring,
14. N. 19° W., 28 " to a... R.O.,
15. N. 55° E., 146 $\frac{1}{2}$ " to a place, East, 3 ft. from a... Chestnut -

68 - Montgomery's Delight; continued

- | | |
|--|--|
| 17. N. 21° W., 48½ p ^{er} from To a Hickory and
stone, | 28. S. 56° E., 19 p ^{er} |
| 18. N. 47° E., 10 " To a Wh. C. and stone, | 29. S. 34° W., 135 " |
| 19. S. 50° E., 31 " To a stone marked "M", | 30. S. - E., 17 " |
| 20. N. 62° E., 17 " To a stone marked "M", | 31. S. 72° E., 39 " |
| 21. S. 50° E., 126½ " To 2. Wh. C. in a valley, | 32. N. 71° E., 65 " |
| 22. N. 38° E., 109 " To a place NE, 1p ^{er} from
from a Wh. C., | 33. S. 85° W., 26 " to the end of the "2 ^d " line
of Patrick's Purchase, and with
that land, 3 lines. |
| 23. N. 79° E., 80 p ^{er} To 3 small... Guns...
on the S. side of Slate Ridge,
at the end of the "M. 62° W., 42 p ^{er} "
() line of Patrick's Purchase, | 34. N. 11° W., 24 p ^{er} . |
| 24. S. 35½° W., 248 p ^{er} To a Hickory tree by
of Patrick's Purchase, and also of
John's Purchase, | 35. N. 35° E., 54 " |
| 25. N. 34° E., 160 p ^{er} | 36. N. 83° E., 40 " To... the "2 ^d " line of
William's Lot, |
| 26. N. 36° W., 39 " | 37. S. 74° W., 14 p ^{er} . |
| 27. S. 34° W., 40 " | 38. S. 25° E., 120 " |
| | 39. East, 12 " to the end of the "2 ^d "
line of Montgomery's Safety,
and by, &c. |

69 - Saint Patrick - "Laid out", 2 March 1743 for Patrick Montgomery
James Sturk's field book 86.
Plat. Sur. by Thos. White Esq. B.C. for 50 acres,
Extract from Certificate

In the Reserve on the N. side of Deer Creek -

Beginning at a R.O. on the Top of Slate Ridge, on the N. side of the
Conojohols Road, and running

- | | |
|-------------------------------------|-------------------------------------|
| 1. S. 50° W., 160 p ^{er} . | 3. N. 50° E., 160 p ^{er} . |
| 2. S. 40° E., 50 " | and by, &c. |

70. Patrick's Purchase - Sur. 10 May 1749 for Patrick Montgomery for
James Sturk's field book 86.
Sur. under Sp. War. gr. 11 June
1748, by Skipwith Rigber Esq. B.C. 100 acres,
Plat. Sur. by Thos. White Esq. B.C.
... On the N. side of Broad Creek and the S. side

of Slate Ridge - Beginning at a Hickory... at the foot of Slate Ridge
on the E. side of and about 20 p^{er} from the Conojohols Road, and running

- | | | |
|------------------------------------|------------------------------------|------------------------------------|
| 1. S. 53° E., 20 p ^{er} , | 5. N. 83° E., 40 p ^{er} . | 9. N. 42° E., 55 p ^{er} , |
| 2. N. 85° E., 42 " | 6. S. 40° E., 105 " | 10. N. 2° W., 55 " |
| 3. N. 11° W., 24 " | 7. N. 47° E., 30 " | 11. N. 62° W., 42 " |
| 4. N. 35° E., 54 " | 8. N. 40° W., 107 " | and by, &c. |

C. T. P

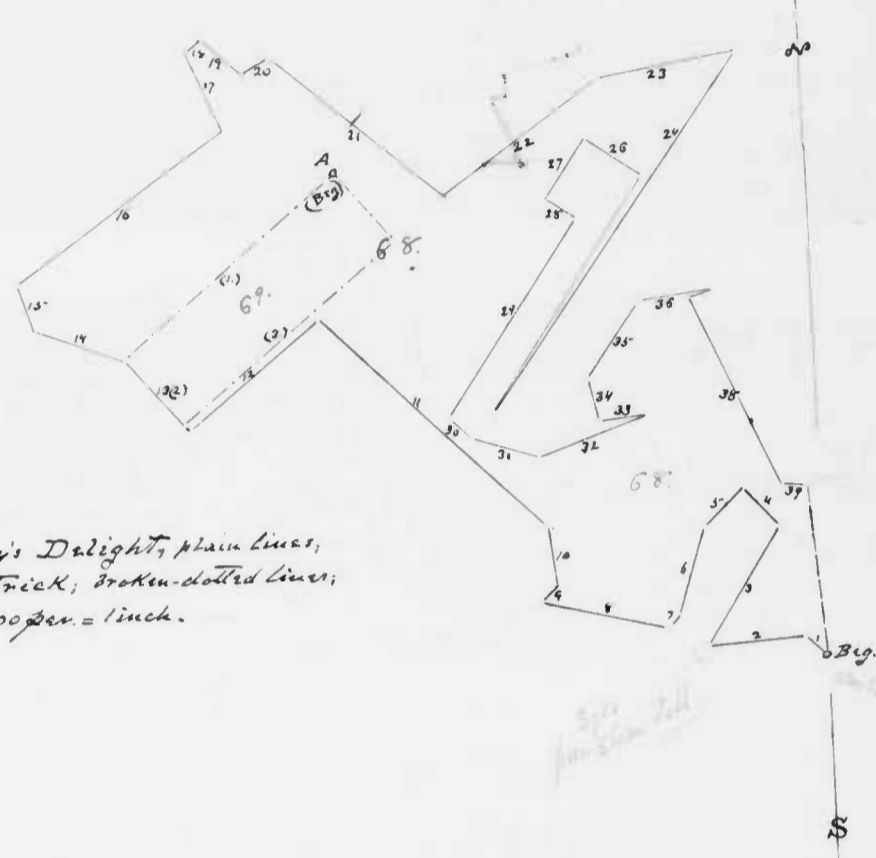

68. Montgomery's Delight, plain lines;
69. Saint Patrick; broken-dotted lines;
Scale - 100 p^{er} = 1 inch.

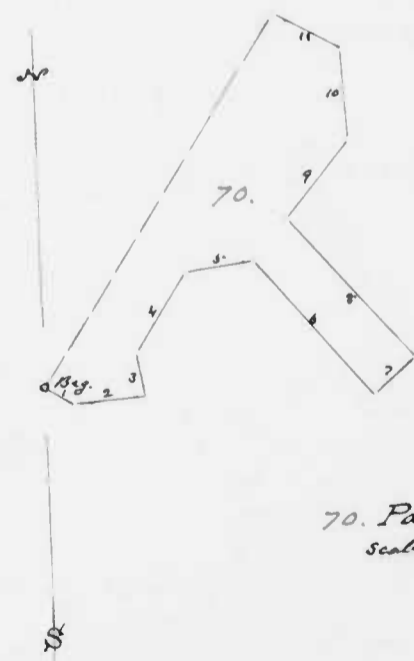

70. Patrick's Purchase -
Scale - 100 p^{er} = 1 inch.

71 - John's Purchase - Sur. 20 May 1750, for John Montgomery for 30 acres,
James Stiel's field book 86. Copy
of Cert. of Survey made by
S. R. G. in 1832, under Com. Wm.
gr. 24 Jan 1750 -

... On the N. side of
Broad Creek, and the S. side of Slate Ridge -
Beginning at the beg. of Patrick's Purchase, sur. for Patrick Montgomery,
and running thence -

- | | | |
|-----------------------|----------------------|----------------------|
| 1. N. 34° E., 150 per | 4. S. 56° E., 19 per | 7. N. 71° E., 65 per |
| 2. N. 52° W., 39 " | 5. S. 34° W., 143 " | 8. S. 85° W., 72 " |
| 3. S. 34° W., 40 " | 6. S. 72° E., 58 " | and by, &c |

72 - James's Portion - Sur. 20 Aug. 1755 for ^{James Montgomery assignee of} Patrick Montgomery, for 60
James Stiel's field book 85. Copy
of Cert. of Survey made by
W. Ruxton Guy Esq. B.C. under Com. acres
Wm. gr. 25 Dec 1755 to said P.M.
for 90 ac. of which 60 ac. were by
deed to J.M.
70r Plat. see 43, ante -

... On the N. side of Broad Creek and the S. side
of Slate Ridge - Beginning at a Chestnut on the E. side of The Great
Branch of Broad Creek, and running -

- | | | |
|----------------------|----------------------|----------------------|
| 1. S. 29° E., 70 per | 3. S. 29° W., 30 per | 5. N. 72° W., 90 per |
| 2. S. 65° W., 60 " | 4. S. S. E., 40 " | 6. N. 30° W., 25 " |
| | | and by, &c |

73 - Chestnut Ridge - Sur. 4 Mar. 1755, for John Montgomery for 49
James Stiel's field book 86.
Sur. by Geo. Gould's Presbytery of B.C. acres,
no plat.

"To the hold of the Manor of Harford" -
Beginning at a Chestnut on the S. side of a hill and on the N. side of
a Branch descending into Broad Creek, and running -

- | | | |
|----------------------|---------------------|----------------------|
| 1. S. 5° W., 60 per, | 5. N. 5° E., 18 per | 9. N. 20° W., 52 per |
| 2. S. 60° E., 44 " | 6. N. 75° E., 40 " | 10. S. 82° W., 36 " |
| 3. N. 5° E., 12 " | 7. N. 5° E., 30 " | and by, &c |
| 4. N. 53° W., 38 " | 8. N. 53° E., 68 " | |

74 - Sarah's Garden [Resurveyed] - Sur. 4 May 1797 for, and gr. 7 Oct. 1798,
D. S. II, page 60: Cert. signed
Sp. Warr. Res. gr. 1 June 1796 -
Licio, J.P.S. 432 Patent under Dn
in Licio J.C., W. M., folio 474, L.O. 1798.

To Thomas Streett, for 200 acres. A survey
upon Sarah's Garden, gr. 8 Sept. 1796 to said
Streett for 77 ac.; deficient, 5 1/2 ac. (leaving char) 71 1/2 ac., with 128 1/2 ac.
vacant land added - Beginning at 2. Sp. O. on a hill in the fork of

74- Sarah's Garden Resurveyed; continued

The Sawpit Branch, a boundary of Friendship's Benefit and of Draver's Enlargement, and running

- 1. N. 1° W., 40 paces
2. N. 77° E., 133 " to the 5th line of Peca's Pleasure, and thence,
3. South, 14 paces to the top thereof,
4. N. 75° E., 117 " to the end of the 3rd line of Benjamin's Neighbour,
5. South, 60 1/2 paces to the 1st line of McCree's Hard Purchase,
6. N. 80° W., 7 paces
7. S. 82 1/2° W., 44 " to the "gum" line of McCree's Hard Purchase
8. S. 35° W., 91 paces to a stone on the SE. side of and across the top of a barren hill at the stump of a Wh. O. sapling, then last boundary of McCree's Hard Purchase, and with that land, 2 lines,
9. N. 70° W., 26 paces
10. S. 7° W., 66 " to the end of 26 paces on the "East, 46 paces (21st) line of John's First Chance, and with that land, 10 lines,
11. S. 89° W., 26 paces
12. N. 33° W., 38 "
13. S. 49° W., 34 "
14. N. 64° W., 36 "
15. S. 89° W., 30 " to a stone at a Wh. O. sapling on the decay,
16. S. 20° E., 47 paces
17. S. 69° W., 24 "
18. S. 30° W., 24 "

- 19. S. 21° E., 20 paces
20. S. 82° W., 56 " to the end of the 8th line of Pine Orchard, thence,
21. N. 15° E., 62 paces to a Wh. O. by the S. side of a small branch,
22. N. - E., 104 paces
23. N. 80° W., 49 " to the end of 24 paces on the 21st line of Valenciennes, and with that land, 3 lines,
24. N. 29 1/2° E., 9 paces
25. N. 2° W., 65 1/2 "
26. West, 5 1/2 " to a Wh. O. marked "B" of said land, and the last boundary of Grove's Neighbour, and with said last mentioned tract,
27. N. 30° E., 60 paces
28. S. 64° E., 34 "
29. South, 30 " to the "East" line of Friendship's Benefit and thence,
30. West, 15 paces to the top thereof, and still with that land, 3 lines,
31. S. 16° W., 69 paces
32. S. 77° E., 38 " to 2 Hickory, about 40 yards E. from a spring,
33. N. 80° E., 63 paces
34. N. 44° E., 20 "
35. N. 59° E., 20 "
and by, &c

75- Rock Ridge - Sun. 1 May 1797 for Thomas Streett, for 31 acres, D.S. II, page 50. Cont. signed. Com. War. gr. 8-5 Sept. 1796 and gr.

- Beginning at a large B.O. marked with 3 hazels,
a. about 2 paces on the S. side of a high rock near the top of the Rock Ridge, a boundary of Streett's Pleasant Hills, and at the end of the 1st line of Streett's Hunting Ground, and running, with the last named tract, 2 lines,
1. N. 66° W., 59 paces
2. S. 3 1/2° W., 14 " to the end of the 2d line of Addition to Bond's
3. N. 81° W., 60 paces to a Chestnut, 6 lines,
4. S. 19° W., 16 paces,
5. S. 20° E., 76 " to 2 small Wh. O. on the E. side of the York Road, thence,
6. S. 52° E., 9 paces to the 1st line of Zenas's Hall and with that line,
7. West, 4 paces to its road, and still with that land, 4 lines,
8. S. 19° W., 16 paces,
9. S. 59° W., 22 " to a Chestnut,
10. S. 23° E., 34 "

75- Rock Ridge, continued

- 4. S. 53° W., 20 paces to a stone,
5. S. 16° E., 10 " to a R.O.,
6. S. 57° W., 38 "
7. S. 89° W., 30 " to a Hickory on a rock,
8. N. 51° W., 23 1/2 paces to the "3d" line of Wilmo's Desire, and with that line,
9. N. 46° E., 93 paces to its Bay, and with Streett's Pleasant Hills, 3 lines,
10. S. 39 1/2° E., 21 paces,
11. S. 78 1/2° E., 69 1/2 "
and by, &c

76- Rocky Point Enlarged - Sun 9 April 1792 for Matthew Wiley for D.S. II, page 53. Cont. signed. Sp. War. gr. 1 Feb 1792 - 406 acres,

- Beginning upon Rocky Point, gr.
to for 106 ac.; and Gum Spring, gr. to
for 50 1/2 ac.; with 249 1/2 ac. vacant land added, in one parcel.
Beginning at the last boundary of Partition, 2 Chestnuts from our root on the N.W. side of a spring, and running, with said land reversely -
1. S. 66 1/2° W., 41 paces to a R.O. sapling of said land, thence,
2. S. 76° W., 88 paces to the end of the 2d line of McClave's Industry, and with that land,
3. North, 32 paces to the end of 30 paces on the 3d line of Queros's Fruitfull Barren, and with that land, 3 lines,
4. N. 80° E., 215 paces,
5. N. 29° E., 108 "
6. N. 23° W., 202 "
7. N. 15° E., 25 "
8. N. 26° E., 7 " to the "N. 28 1/2° W., 448 paces" line of Salisbury Plains, sur. for Aquila Hall, and with that line [reversely]
9. S. 28 1/4° E., 180 1/2 paces, to a Wh. O. at its Bay, and still with that land reversely, 3 lines,
10. S. 87° E., 60 paces to a B.O.,
11. S. 20° E., 76 " to 2 small Wh. O. on the E. side of the York Road, thence,
12. S. 52° E., 9 paces to the 1st line of Zenas's Hall and with that line,
13. West, 4 paces to its road, and still with that land, 4 lines,
14. S. 19° W., 16 paces,
15. S. 59° W., 22 " to a Chestnut,
16. S. 23° E., 34 "
17. N. 81° E., 72 paces to a Wh. O. of Zenas's Hall,
18. S. 26° W., 53 paces to a B.O. on the E. side of said York Road a boundary of Rocky Point, and with said original reversely, 8 lines,
19. S. 52° E., 71 paces to a large rock,
20. S. 78° E., 32 " to a stem in a marsh,
21. S. 33 1/2° W., 22 " to a Wh. O.,
22. S. 66 1/2° W., 70 " to a Hickory,
23. S. 15° W., 44 " to a B.O.,
24. S. 64° W., 20 " to a Chestnut,
25. North, 73 " to a Chestnut,
26. S. 85° W., 25 " to a Wh. O.,
27. S. 49° W., 15-8 " to a large rock marked "M": the top of said original, and a boundary of Hills and Hollows, sur. for said Matthew Wiley, and with said land, 4 lines,
28. N. 18° W., 14 paces,
29. S. 35° W., 14 "
30. S. 68° W., 24 "
31. S. 49° W., 26 " to a B.O. on the N. side of Deer Creek the last found. of said land; and by, &c

77- Restitution - Sur 22 Sept. 1794, for John Cox, for 70 acres, and gr. D.S. II., page 54. Cont. signed Sp. War gr. 24 Feb 1795

Qu. plat? Vacant land. Beginning at a bundle Wh.O. on the N. side of said Cox's Mill Dam a boundary of The Miller's Fancy, of Monte Santo, and of Traveller's Rest () and running with the last-mentioned tract, 6 lines

- 1. S. 12 1/2° E., 12 per. To a Wh.O., 2. S. 21° E., 80 per. 3. S. 34° E., 10 " To a rock, 10. S. 7° W., 12 " 4. S. 36 1/2° E., 6 " To 3. Wh.O., 2 of which grow from one root, 11. N. 34 1/2° E., 6 " To a place in the Main Road, South, 2 1/2 per. from a Wh.O., 5. S. 74 1/2° E., 19 1/2 per. To a Wh.O., 12. N. 36° E., 49 per. 6. S. 20° E., 19 " To a small marked "IC" a "boulder" of Traveller's Rest, in the water by the side of Little Creek, below the said Mill Dam, 13. N. 12 1/2° W., 20 " 7. S. 58 1/2° E., 6 per. Then, 14. N. 14 1/2° W., 44 " 8. S. 60 1/2° E., 12 " still with Traveller's Rest, to the last line of Pow's Enlargement 15. N. 41 1/2° W., 113 1/2 " To The Miller's Fancy, 9. N. 88° E., 40 1/2 per. with said line [reversely] to its beg. and by, &c

78- The Folly. Sur. 23 Feb. 1797, for Henry Myers, for 89 1/2 acres, and D.S. II., page 55. Cont. signed Com. War gr. 30 May 1796 for gr. 20 ac. 1/4, of which 8 1/2 ac. were executed on Declivous

Beginning at a Wh.O. on the N. side of a hill above a spring which descends into a branch of Deer Creek, a boundary of Rivetion, N. 2., and running with that land, 3 lines

- 1. S. 60° E., 35 per. To 2. Chestnut, 13. N. 58° W., 12 per. 2. N. 63° E., 100 " 14. S. 10° W., 78 " To a Chestnut, 3. East, 61 " To the 4th line of John's First Chance, and with that line, 15. S. 80° E., 33 " To a Sp.O. of Cold Rain and Rivetion and with Rivetion, 9 lines, 4. N. 60° W., 14 per. To its end, 16. S. S.E., 24 per. 5. N. 41° W., 54 " To a Wh.O. of that land, and of Valenciennes, and with that tract, 6 lines, 17. E. N.E., 92 " 6. S. 50 1/2° W., 1 1/2 per. crossing Deer Creek to a Wh.O., 18. N. 15° W., 39 " 7. N. 50 1/2° W., 24 per. To a R.O. and Wh.O., 19. N. 80° W., 30 " To 2. Wh.O., 8. N. 12 3/4° W., 32 1/2 " To a Wh.O. sapling, 20. N. 1° W., 16 " To a Hickory, 9. N. 12 1/2° E., 10 " To 2. Wh.O. near the open end branch, 21. N. 80° E., 33 " 10. S. 88° W., 34 per. To 2. Wh.O. saplings on the S. side of said branch, 22. S. 59° W., 37 " 11. N. 58 1/2° W., 62 per. To Cold Rain, 23. South, 48 " To 2. Wh.O., 12. S. 32° W., 22 1/2 " To 3. Wh.O. saplings grown by from one root, and by, &c

Chestnut level a reservoir

79- Declivous - Sur. 9 June 1796, for Henry Myers, for 8 1/2 acres, and D.S. II., page 50. Cont. signed Com. War gr. 30 May 1796 for gr. 20 ac., and Sp. War gr. 7 June 1796, for 10 ac.

Beginning at a bundle Wh.O. at the end of the 27th line of Rivetion, N. 2., standing on the W. side of and about 4 per. from a small branch descending into a draught of Deer Creek, and running with said land "postic" [backward, S.W.S], 3 lines

- 1. S. 60° W., 100 per. To a Chestnut, 6. N. 35° E., 12 per. To a Wh.O., 2. S. 21° W., 24 " To a Wh.O. of Rivetion, 7. N. 54° E., 20 1/2 " To a Wh.O., 3. S. 78° W., 38 " Then, 8. N. 43° E., 32 " To a Chestnut of said land, by a branch, 4. N. 24° W., 14 1/2 " To a Wh.O. of The Western Expedition and also of Swan's Delight, and with the last named tract, 6 lines, 9. N. 84° E., 14 per. 5. N. 88° E., 36 per. To a Chestnut, 10. N. 43° E., 34 " Then, 11. E. N.E., 23 1/2 " To Rivetion, and by, &c

80- Cold Rain - Sur. 23 Feb. 1797, for Samuel Harper, for 75 1/2 acres, and D.S. II., page 62. Cont. signed Sp. War gr. 30 May 1796 for gr.

Beginning at a Sp.O. marked "A.R." by the S. side of a branch, the beg. of Maiden's Alley, and a boundary of Ingratitude and Rivetion, and running with Ingratitude, 4 lines

- 1. N. 68° E., 22 1/2 per. To a Wh.O., 7. S. 32° W., 22 1/2 per. To 3. Wh.O. growing from one root on the E. side of and near the point of a hill, 2. N. 60 1/2° E., 21 " 8. N. 58° W., 12 per. 3. N. 38 1/2° E., 64 " To 2. R.O. on the E. side of a hill, 9. S. 10° W., 78 " To a Chestnut, 4. N. 70° E., 37 per. To Charlevy, then, 5. S. 71° E., 18 " To the end of the 2nd line of Valenciennes, 10. S. 80° W., 33 " To a Sp.O. of Rivetion, 6. S. 58 1/2° E., 36 per. with that land, 11. S. 71° W., 80 " To a Chestnut of said land, and by, &c

81- I Dont Know - Sur. 7 July 1795 - for Aquila Miles (of Butler Co) for D.S. II., page 59. Cont. signed Sp. War gr. 24 Feb 1795 - 28 1/2 acres, and gr.

Beginning at a Wh.O. and Hickory, the beg. of Ability, and running with that land, 3 lines

- 1. N. 74° W., 50 per. 3. N. 18° E., 66 per. To a rock marked "F.", then, 2. N. 60° E., 18 " 4. N. W., 4 per.

81 - I Don't Know; continued

1. N. 77° W., 373 paces
 2. S. 27° E., 136 " To Amoss's and Myers's
 Puzzle,
 3. S. 57° E., 39 paces
 4. N. 32° E., 108 "
 5. S. 37° E., 250 "
 6. S. 33° W., 115 " To Amoss's and Myers's
 Puzzle,
 7. S. 73° E., 44 paces To the "4th" line of
 Carter's Addition, and with it,
 8. North, 38 paces To its end,
 9. East, 37 " To the end of the West
 line of Ability,
 10. N. 36° E., 57 paces
 11. N. 16° W., 80 "
 12. N. 74° E., 60 "
 and by, &c

82 - Addition to Pleasant Hills - Sur. 23 Nov. 1796 for Isaac Henry,

D. S. II, page 66. Cont. signed
 (unclear) and (unclear) M
 Sp. Wm. 92. 30 Nov. 1795 -
 also, D. Clark; paid book to.

for 10 1/2 acres,

Vacant land. Beginning at the end of the "4th

"N. 30° E., 23 paces" line of Pleasant Hills, see for said Henry, and running

1. N. 30° E., 57 paces
 2. N. 80° W., 35 "
 3. North, 15 paces
 4. East, 57 1/2 "
 5. S. 25 1/2° W., 90 paces
 and by, &c

83 - Octagon Resurveyed - Sur. 19 May 1797, for Enoch Churchman, for

D. S. II, page 67. Cont. signed
 (unclear) and (unclear)
 Sur. under Sp. Wm. of Pool's
 92. 9 Jan. 1797 - No plat.
 For original see 44 ante, p. 24.

for John Wilson, for 132 1/2 ac. but contains

only 116 ac. Beginning at a... Wh. O. sapling and a... Chestnut... at the end
of the "N. 5° E., 14 paces" line of... Hills and Hollows, and running

1. S. 5° W., 14 paces To a... Wh. O. of said land,
 2. S. 77° W., 47 "
 3. S - E -, 95 "
 4. N. 30° E., 100 "
 5. East, 130 paces
 6. North, 70 "
 7. West, 100 "
 and by, &c

84 - Hazzard - Sur

D. S. II, page 69. Cont. signed
 (unclear) and (unclear) No plat. 92.
 Com. Wm. 92. 4 April 1798

for Mary Rutter for 38 acres, and

Beginning at the beg. of the "S. 11° W., 46 paces")

line of Cooper's Chance Enlarged, and running

1. S. 11° W., 4 paces To Outlet, [Denny's]
 and with that land & reverse,
 2. S. 74° E., 13 1/2 paces To... Pittsburgh, and
 with the " " line thereof,
 3. N. 14 1/2° E., 22 paces To its end, and still with
 that land, 2 lines,
 4. N. 65° E., 20 paces
 5. N. 36° E., 46 " To the end of the "S. 7° W."
 () line of... Wood Orchard, and
 with that line reversed,

84 - Hazzard; continued

6. N. 7° E., 44 paces To a branch, [and still]
 7. N. 7° E., 4 "
 8. N. 61° W., 6 "
 9. S. 67° W., 107 paces To the end of 42 paces on
 the "S. 30° E." () line of Cooper's
 Chance Enlarged,
 and by, &c

C. T. P. G

85 - Wilson's Chance - Sur. 31 Oct. 1787, for Archibald Wilson for
 "J. P. S." No 26. No plat.
 For Plat see 21 ante.] 264 1/2 acres, and 97.

Beginning at 3... Wh. O... in the first fork of the
 first branch of... Jack's Hole (which descends into Broad Creek) on
 the SW. side of the Pine Hill, and running

1. N. 54° E., 51 paces
 2. N. 35° W., 23 "
 3. S. 84 1/2° W., 32 "
 4. S. 65° W., 76 "
 5. S. 32° W., 24 "
 6. S. 88° W., 40 " To 3... Sp. O.,
 7. S. 26° W., 25 "
 8. S. 73 1/2° W., 80 " To a... Chestnut... on a
 barren hill,
 9. N. 3° E., 51 1/2 paces
 10. N. 78° W., 12 "
 11. S. 30° W., 28 "
 12. S. 75° W., 32 "
 13. S - W -, 48 " To a... Sp. O.,
 14. S. 7 1/2° W., 38 " To a... Chestnut,
 15. S. 26 1/2° E., 38 "
 16. N. 60° E., 26 1/2 paces
 17. S. 24° E., 28 "
 18. N. 69 1/2° E., 64 1/2 "
 19. North, 12 "
 20. N. 77° E., 70 "
 21. S. 67° E., 46 "
 22. S. 13° W., 44 1/2 "
 23. S. 79 1/2° E., 114 1/2 " To a Chestnut on a
 barren hill,
 24. N. 35 1/2° E., 42 1/2 paces
 25. N. 10° W., 50 " To the beg. of... Bra-
 zier's Beginning. The enclosed
 tract of lease land,
 26. N. 18° E., 18 paces
 27. West, 40 "
 28. N. 31° E., 55 " To 2... Wh. O... near a
 branch,
 and by, &c

86 -