

HARFORD COUNTY CIRCUIT COURT  
(Survey Record)  
1659-1836  
HA IV, 1  
CR 49,127-2

C.D.

Compiled, bound and owned, by

Henry Wilson Anderson

for his private use.

Baltimore, Md.

16 May 1893.

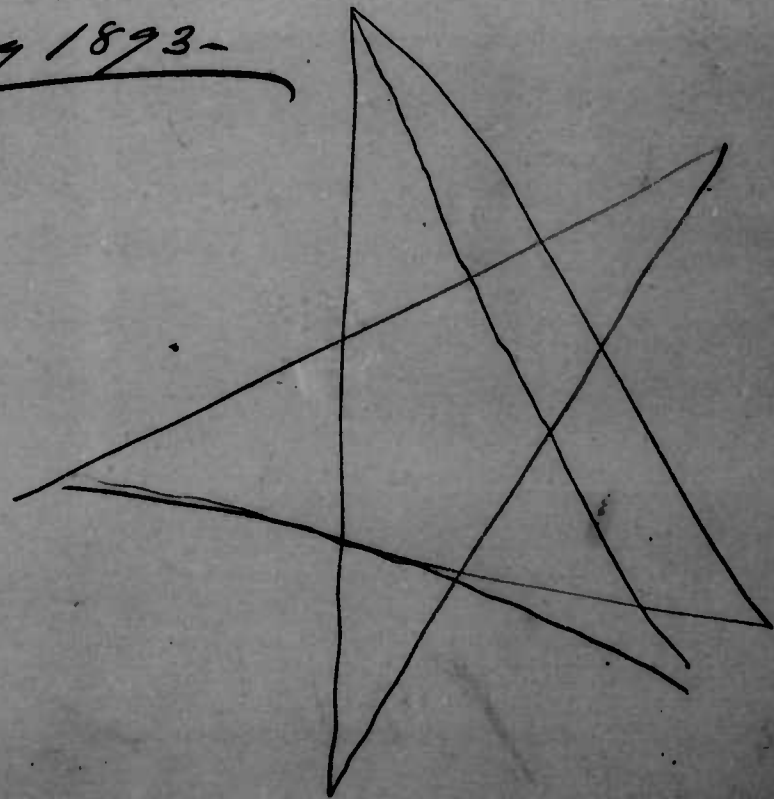

2.

The contents of  
**COLONIAL LAND RECORD,  
 LIBER H.A., No IV.**

N <sup>o</sup> 1. Langley's Forest,	Page 1.	33. Wilbourn's Venture-	17.
2. Hazard (Greenfields).	1.	34. Little Scotland-	18.
3. Royal Exchange-	2.	35. Obediah's Venture-	18.
4. The Gravelly Hills.	3.	36. Obediah's Venture Resurveyed-	18.
5. Royal Exchange Enlarged-	3.	37. The Improved Venture-	19.
6. Gilbert's Outlet-	5.	38. Pritchard's Security-	19.
7. Gilbert's Addition-	5.	39. Quarry Presented-	20.
8. No Name-	6.	40. Timber Range-	21.
9. Taylor's Neglect and Williams Gain-	6.	41. Montreal-	22.
10. The Gravelly Bottom-	6.	42. Sophia's Dairy	24.
11. Brookwood and Spring Resented-	7.	43. The Dairy Enlarged-	26.
12. Williams Chance-	7.	44. The Agreement-	26.
13. Carpenter's Plains-	7.	45. Whiteacre's Ridge-	26.
14. Woods' Close-	8.	46. Paradise Resurveyed-(Seals)-	26.
15. The Division-	8.	47. Josias Hall's Double String-	27.
16. Woods' Venture-	8.	48. The Addition to Hall's Park-	27.
17. Drisdall's Habitation-	9.	49. Cranberry Hall-	27.
18. Middlemore's Angles-	9.	50. Hall's Fishpond-	28.
19. Cook's Rest-	10.	51. Swans Burg-	29.
20. Hall's Pipe-	10.	52. Smith's Folly-	30.
21. Gilbert's Pipe-	10.	53. Smith's Folly Resurveyed-	30.
22. Clark's Tobacco-	12.	54. The Combined Choice	32.
23. Woods Addition	12.	55. Middleborough-	32.
24. Woods Meadow Enlarged-	13.	56. Proctor's Hall-	33.
25. Chestnut Ridge-	14.	57. The Enlargement (Gouldsmiths)-	33.
26. Isaac's Lott-	14.	58. Proctor's Hall and The Enlargement-	34.
27. Eagon's Lott-	14.	59. Sheriff's Hall-	35.
28. Gilbert's Chance-	15.	60. Hornum's Fishery-	36.
29. The Union, (Gilbert's)-	15.	61. Beaver Neck-	36.
30. Doubloon-	16.	62. Muscally's Humour-	36.
31. Brown's Entrance-	16.	63. The Young Man's Addition-	36.
32. Culver's Entrance-	17.	64. Shandy Hall-	37.

The contents of

COLONIAL LAND RECORD,

LIBER H.A., N<sup>o</sup> IV.

N <sup>o</sup>		Page		Page
1.	Langley's Forest.	1.	33.	Willbourn's Venture.
2.	Hazard (Greenfields).	1.	34.	Little Scotland.
3.	Royal Exchange.	2.	35.	Obediah's Venture.
4.	The Gravelly Hills.	3.	36.	Obediah's Venture Resurveyed.
5.	Royal Exchange Enlarged.	3.	37.	The Improved Venture.
6.	Gilbert's Outlet.	5.	38.	Pritchard's Security.
7.	Gilbert's Addition.	5.	39.	Knavery Prevented.
8.	No Name.	6.	40.	Timber Range.
9.	Taylor's Neglect and Williams Gain.	6.	41.	Montreal.
10.	The Gravelly Bottom.	6.	42.	Sophia's Dairy.
11.	Orchard and Spring Resented.	7.	43.	The Dairy Enlarged.
12.	Williams Chance.	7.	44.	The Agreement.
13.	Carpenter's Plains.	7.	45.	Whitacre's Ridge.
14.	Woods' Close.	8.	46.	Paradise Resurveyed (Seals).
15.	The Division.	8.	47.	Josias Hall's Double String.
16.	Woods' Venture.	8.	48.	The Addition to Hall's Park.
17.	Drisdall's Habitation.	9.	49.	Cranberry Hall.
18.	Middlemore's Angles.	9.	50.	Hall's Fishpond.
19.	Cook's Rest.	10.	51.	Swansbury.
20.	Hall's Pipe.	10.	52.	Smith's Folly.
21.	Gilbert's Pipe.	10.	53.	Smith's Folly Resurveyed.
22.	Clank's Tobacco.	12.	54.	The Combined Choice.
23.	Woods' Addition.	12.	55.	Middleborough.
24.	Woods' Meadow Enlarged.	13.	56.	Proctor's Hall.
25.	Chestnut Ridge.	14.	57.	The Enlargement (Gouldsmith's).
26.	Isaac's Lott.	14.	58.	Proctor's Hall and The Enlargement.
27.	Eagon's Lott.	14.	59.	Sheriff's Hall.
28.	Gilbert's Chance.	15.	60.	Hornes's Fishery.
29.	The Union, (Gilbert's).	15.	61.	Beaver Neck.
30.	Doubleloom.	16.	62.	Mascall's Humour.
31.	Brown's Entrance.	16.	63.	The Young Man's Addition.
32.	Culver's Entrance.	17.	64.	Shandy Hall.

65. Overton -	37.	99. Shepherds Adventure -	57.
66. Langley's Habitation -	38.	100. Hollis's Best Desire -	57.
67. Hall's Purchase -	38.	101. .... (Clark Hall's)	61.
68. Hall's Addition -	39.	102. Abbey Island Point -	61.
69. Griffith's Purchase -	39.	103. Spry's Marsh -	62.
70. The Little Meadows -	40.	104. Covent Garden -	62.
71. The Fishery (Garrett's) -	40.	105. Osborn's Addition -	63.
72. Spaulding Island -	41.	106. Common Garden Corrected -	63.
73. Skeriff's Hall [Corrected] -	41.	107. Thomas and Mary's Refuse -	64.
74. Hall's Meadow -	42.	108. Kimble's Chauer -	64.
75. Expectation (Ellis's) -	42.	109. Palmer's Forrest -	65.
76. New Park -	42.	110. Riddell's Riddell -	65.
77. Bear Neck -	43.	111. Kimble's Double Purchase -	65.
78. Matthews' Chauer -	43.	112. Kimball's Addition -	66.
79. Timber Swamp -	43.	113. Purkin Tom -	66.
80. Hall's Conuincement -	44.	114. Hope's Addition -	66.
81. Dispatch -	44.	115. Pocason -	67.
82. Waltons's Addition -	45.	116. Shipping Dock Resurveyed -	67.
83. Little Tyke Hill -	45.	117. Hunting Neck -	68.
84. Gouldsmith's Hall -	45.	118. Landillo -	68.
85. Planter's Delight -	46.	119. Batchelder's Addition -	68.
86. Cokers Lott Revised -	46.	120. Chillburg -	68.
87. Collett's Point Resurveyed -	48.	121. Waller's Neck -	69.
88. Black Island Resurveyed -	48.	122. Batchelder's Hope -	69.
89. Frisby's Conuincement -	49.	123. The Addition (Tudor's) -	69.
90. Hughes' Neglect -	49.	124. Pork Point (Phillips') -	70.
91. Delph -	50.	125. Pork Point -	70.
92. Delph Island -	50.	126. Chiberry Neck -	70.
93. Delph Island Resurveyed -	50.	127. Upper Eling -	72.
94. Rumsey Royal -	51.	128. Crab Hill -	72.
95. Drew's Enlargement -	53.	129. Chelsey -	72.
96. Drew's Enlargement Improved -	53.	130. Jamis's Park (Phillips's) -	73.
97. Rumsey Marsh -	57.	131. East Land Hills -	73.
98. Shepherds Choice -	57.	132. Good Hope (Bemis's) -	73.

133. Success. (	53.	167. Eaton, The First Addition to -	90.
134. Friendslip (Larkwoods) -	74.	168. Eaton's Second Addition -	90.
135. Kimble's Hazard -	74.	169. The Concord -	91.
136. Brown's Discovery -	75.	170. Rigbie's Hope -	91.
137. Sarah's Fruitful Increase -	75.	171. Mary's Lot Resurveyed -	91.
138. St. Martins Ludgate -	75.	172. Green Spring Forest -	92.
139. St. Martins Ludgate Resurveyed -	76.	173. The Ten Acre Field Divided -	93.
140. Lowl's Addition -	76.	174. The Ten Acre Field Resurveyed -	93.
141. Montserrat -	77.	175. Inner Killing -	93.
142. Montserrat Resurveyed -	77.	176. Peter's Resting Place -	94.
143. Littleworth -	77.	177. Hughes's Enlargement Resurveyed -	94.
144. Rupalta [Corrected] -	78.	178. Cordwood Grove -	95.
145. The Stone Quarry -	78.	179. Eightrupp -	95.
146. Smith's Point -	79.	180. Cowan's Neighbour -	95.
147. Good Toddy -	79.	181. Stumps's Chauer -	96.
148. Garretts's Security -	79.	182. New West Wood -	97.
149. Dorsy's Marsh -	80.	183. Hall's Rich Neck -	97.
150. Clark's Meadow -	80.	184. Hall's Rich Neck Resurveyed -	98.
151. Jamis's Addition -	80.	185. Hall's Rich Neck, First Addition to -	98.
152. Spring Garden (Lester's) -	81.	186. Hall's Rich Neck, Second Addition to -	98.
153. Fox Harbour -	81.	187. Wind Mill Hill -	99.
154. Brothers Lott -	82.	188. Healy's Enlargement -	99.
155. Harmer's Town Resurveyed -	84.	189. Smith's Mill -	100.
156. Mitchell's Reputation -	84.	190. Hall's Addition -	100.
157. Bloomsbury -	85.	191. Hall's United Addition -	100.
158. The Stepp -	86.	192. Aquila's Inheritance Resurveyed -	101.
159. Sympson's Second Hazard -	86.	193. Good Neighbourhood Enlarged -	101.
160. The Scotchman's Generosity -	86.	194. Maiden's Bower Secured -	102.
161. Hazard (Jackson's) -	87.	195. Rough Stone -	103.
162. Wilton -	87.	196. Pava's Industry -	103.
163. Clark's Rest -	88.	197. Pava's Chauer -	104.
164. Mount Yeo -	88.	198. Isaac's Delight, No 1. -	104.
165. Canaan (Taylor's) -	89.	199. Isaac's Delight, No 2. -	104.
166. The Triple Union -	89.	200. Rumsey's Neighbour -	104.

201. Howard's Harbour Secured -	105-	235. Lapidum -	119.
202. Discovery (Gibson's) -	106.	236. Perkins's Valleys (or, Valleys) -	120.
203. Leigh of Leighton -	106.	237. Swan Harbour [Resurveyed] -	121.
204. Isaac's Addition -	107-	238. Oakington Agreeably Settled -	122-
205. Crawford's Double Purchase -	107-	239. Recovery -	123.
206. Matthews' Care -	108.	240. Hay Knife -	123.
207. Freeland's Forest -	109-	241-	
208. Battson's Fellowships -	109.	242.	
209. Creed's Beginning -	109.	243.	
210. James's Adventure -	110.	244.	
211. Mill Seat (Mitchell's) -	110.	245.	
212. The Wood Orchard -	110.	246.	
213. The Wood Orchard, Addition to -	111-	247-	
214. Paea's Meadows -	111.	248-	
215. Paea's Meadows Secured -	112.	249.	
216. Samuel's Recovery -	112.	250-	
217. Webster's Conquest -	113-	251-	
218. Webster's Conquest Corrected -	113-	252.	
219. Webster's Neglect -	113-	253.	
220. Green's Delight -	114.	254.	
221. Chesney's Addition -	114.	255-	
222. Good Luck; (Lytle's)	114.	256.	
223. Come By Chance; (Hall's)	115-	257.	
224. Miles's Addition -	115-	258-	
225. Henry's Pleasure - ?	115-	259.	
226. Good Hope; (Budd's) -	116-	260.	
227. Little Orchard -	116-	261.	
228. Giles's Addition to Montecorado -	116-	262.	
229. ....; (Zeph. Bayless's survey)	117-	263.	
	<small>Ind to 1000 28/12/96.</small>		
230. Hall's Angle -	117-	264.	
231. William's Chance [Addition to.]	117-	265.	
232. Quaker Bottom -	118.	266.	
233. Moore's Double Purchase -	118.	267.	
234. Hathaway's Hazard Resurveyed -	118.	268.	

The red figures refer to surveys; the black figures refer to the number of tracts

INDEX TO TRACTS.

- Abbey Island Point - 102.
- Abbot's Forest - 41,
- Addition, ..... 206, 215,
- The Addition; Tucker's - 123- 126,
- The Agreement - 44- 41,
- Aquila's Inheritance - 24, 33, 190, 191,  
192, 193,
- Aquila's Inheritance Resurveyed - 192-  
182.
- Batchelder's Addition - 119- 118, 126,
- Batchelder's Hope - 122- 126, 130,
- Batchelder's Good Luck - 172, 187, 189,  
205, 227,
- Bathson's Fellowship - 208-
- Beadles Pasture - 140,
- Beadles Reserve - 17, 18, 19, 160, 22 Sept 1850
- Bear Neck - 77-
- Beaver Neck - 61- 63, 64, 67, 113,
- Benjamin's Choice - 32, 147,
- Bennett's Prospect - 200,
- Best Endeavour - 41,
- Betty's Choice - 49, 53, 54, 230,
- Betty's Lott - 181,
- Bilingsgate - 51,
- Birr - 215,
- Black Island - 66, 88, 90,
- Black Island Resurveyed - 88-
- Bloomsbury - 157-
- Bonner's Purchase - 206, 215,
- Bourne - 154,
- Bowman's Beginning - 190,
- Brothers Lott - 154- 157,
- Brotherly Love - 154,

Ah Ha at a Venture - 234.

Beadles Purchase - 238.

A.  
B.  
C.  
D.  
E.  
F.  
G.  
H.  
I.  
J.  
K.  
L.  
M.  
N.  
O.  
P.  
Q.  
R.  
S.  
T.  
U.  
W.  
Y.

Brown's Discovery - 136-139,  
Brown's Entrance - 31-32,  
Budd's Bar - 226,  
Burchfield's Venture - 154, 157,  
.....; Zeph. Bayless's survey - 229-

Caleb's Necessity - 206, 213,  
Canaan; Taylor's - 163-235,  
Carpenter's Plains - 13-12, 23, 24,  
Chelsey - 129-  
Chesney's Addition - 221-  
Chestnut Ridge; Woods - 25, 24, 26, 240.  
Chilberry - 120-119, 126,  
Chilberry Neck - 126-  
Christopher's Camp - 216,  
Clark's Meadow - 150-149,  
Clark's Rest - 163-  
Clark's Tobacco - 22-21, 28,  
Clark's Town - 153,  
Clement Dance - 105,  
Cokeins' Lott - 86,  
Cokeins' Lott Revised - 86-  
Collett's Point - 87, 89, 150-  
Collett's Point Resurveyed - 87-  
Colliers' Meadow - 97,  
Collingham - 67, (called Greenfields) 4 Nov 1658  
Combine Choice (or, The Combined Choices) -  
54-53, 147,  
Come By Chance; Deaver's - 41, 234,  
Come By Chance; Hall's - 223-  
Come By Chance; Shea's - 194, 196,  
The Concord - 169-  
Contest; ..... - 46, 51,  
Contrivance; ..... - 94,  
The Conwiner, Darnalls - 154, 157,

Carters Rest - 87, 163,

Common Garden Corrected - 106-

Cook's Chance - 47,  
Cook's Double Purchase - 71,  
Cook's Purchase Resurveyed - 71,  
Cook's Rest - 19-17, 18,  
Cordwood Grove - 178-177,  
Coveut Garden (or, Common Garden) -  
104-105, 106,  
Cowen's Addition - 180, 221,  
Cowen's Neighbour - 180-  
Cowen's Settlement - 180,  
Crab Hill - 128-129,  
Cranberry Hall (or, Cranbury Hall) -  
47-41, 47, 230,  
Crawford's Double Purchase - 205-  
Creed's Beginning - 209-  
Culver's Entrance - 32-  
  
The Dairy Enlarged - 43-  
Delph - 91-92, 94,  
Delph Island - 92-93,  
Delph Island Resurveyed - 93-  
Delphos - 93,  
Discovery; Gibson's - 202-  
Dismal Swamp - 52, 53, 70, 73,  
Dispatch - 81-94,  
The Division - 15-5; 16,  
Dogwood Ridge - 96, 97,  
Dorsey's Marsh - 149-  
Doubloon - 30-  
Drew's Enlargement - 95-96, 97, 222,  
Drew's Enlargement Improved - 96-  
Drisdall's Habitation - 17-15; 18,  
Durbie's Chance - 180,

D.  
E.  
F.  
G.  
H.  
I.  
J.  
K.  
L.  
M.  
N.  
O.  
P.  
Q.  
R.  
S.  
T.  
U.  
W.  
Y.



- Eagon's Lott - 27-240.
- East Land Hills - 131-42, 132,
- Eaton - 168,
- Eaton, First Addition to - 157-
- Eaton's Second Addition - 158-
- Eden's Addition - 94,
- Edward's Lott - 206,
- Eighttrupp - 179-168; 235; 236.
- Eling - 97, 100, 101,
- Expectation; Ellis's - 75-108, 111,
- Fanny's Inheritance - 53, 58,
- Farmer's Delight - 216, 217, 218, 219,
- The Fishery, Garrett's - 71-
- The Fishery Landing - 50,
- The Forks, Fugate's - 1,
- The Fork, Phillips's - 42, 43,
- Fowler's Chance - 43,
- Fox Harbour, or, Fox Hall - 153-53,
- 77,
- Freeland's Forrest - 207-
- French Plantation - 53, 73,
- Friendship, Lockwood's - 134-42,
- Frisby's Convenience - 89-90,
- Gallion's Addition - 41,
- Gallion's Hazard - 41,
- The Garden of Eden, ..... - 94,
- Garrison's Neglect - 154,
- Garrison's Security - 148-
- Gashes Neglect - 152,
- George's Hall - 53,
- Gibson's Marsh - 93,
- Gilbert's Addition - 7-5; 21,

Eighttrupp [Resurveyed] 236.

- Gilbert's Adventure - 156,
- Gilbert's Chance - 28-9, 21, 29,
- Gilbert's Outlet - 6-5; 21, 30, 41-
- Gilbert's Pipe - 21-5; 9, 30, 240.
- Good Hope; Banister's - 132-42,
- Good Hope; Budd's - 225-
- Good Luck; Lytle's - 222-
- Good Neighbourhood; Young's - 192,
- Good Neighbourhood Enlarged - 193-
- Good Toddy - 147-
- Gouldsmith's Hall - 84-86,
- Gravelly Bottom - <sup>The</sup> 10-5; 11, 14,
- Gravelly Hills, The - 4-5;
- Greenfield's Purchase - 67,
- Greenfields, see Collingwood
- Green's Delight - 220-
- Green Spring Forest - 172-171, 176,
- 180, 229,
- Griffith's Purchase - 69-
- The Grove; Tackington - 53, 70, 75, 111,
- 113,
- Gum Neck - 95;
- Hall's Addition (Dem Creek) - 190-192,
- Hall's Addition (The Neck) - 68-
- Hall's and Bond's Discovery - 59, 73,
- Hall's Conscience - 80-
- Hall's Fishpond - 50-
- Hall's Meadow - 74-
- Hall's Park - 41, 46, 47, 48, 50,
- Hall's Park, Addition to - 48-47,
- Hall's Pipe - 20-21,
- Hall's Plains - 32, 35; 36, 37, 38, 41,
- Hall's Purchase - 67-68, 69,
- Hall's Rich Neck - 183-184, 191, 192,
- 227,
- Hall's Rich Neck Resurveyed - 184-185;
- 186, 188,
- Hall's Rich Neck, The First Addition to -
- 185-227,
- Hall's Angle - 230-

H.  
I.  
J.  
K.  
L.  
M.  
N.  
O.  
P.  
Q.  
R.  
S.  
T.  
U.  
W.  
Y.

· Hall's Rich Neck, The Second Addition to - 186-  
 · Hammond's Hope - 46, 51,  
 · Hampstead Marsh - 95,  
 · Harmer's Town - 159, 165,  
 · Harmer's Town Resurveyed - 153-157,  
 · Hathaway's Hazard - 41, 234.  
 · Hazard Enlarged - 71,  
 · Hazard, Greenfields - 1-5, 21,  
 · Hazard, Jackson's - 161-86,  
 · Henley's Enlargement - 188-189,  
 · Henry's Pleasure - 225-  
 · Holland's Lot - 49, 230,  
 · Hollis's Best Desire - 100-  
 · .....; Clark Hollis's land - 101-  
 · Hollis's Nest - 97,  
 · Hollis's Refuse - 97,  
 · Hope's Addition - 114-94,  
 · Hopson's (or Hobson's) Choice - 147,  
 · Horner's Fishery - 60-  
 · Howard's Harbour - 196, 201, 203,  
 · Howard's Harbour Scoured - 201-202,  
 · Howard's Forest - 216, 218,  
 · Howard's Range - 203,  
 · Howells Contrivance - 154,  
 · Howel's Dream - 51, 211,  
 · Hughes's Choice - 177, 180,  
 · Hughes's Discovery - 90,  
 · Hughes's Enlargement - 177, 178,  
 · Hughes's Enlargement Resurveyed -  
 · Hughes's Neglect - 90-  
 · Hunting Neck - 117-116, 118, 126, 130,  
 · Hunting North - 116, 154,

Hathaway's Hazard Resurveyed - 234.  
 Hay Knife - 240.

Hughes's Hazard - 239.  
 Hughes's Venture - 232-

· The Improved Venture - 37-36,  
 · The Inlargement Resurveyed; Gouldsmills -  
 57-58,  
 · Innes Killing - 175-229,  
 · Isaac's Addition - 204-197, 203,  
 · Isaac's Delight, No 1 - 198-199,  
 · Isaac's Delight, No 2 - 199-200,  
 · Isaac's Enlargement - 196, 203,  
 · Isaac's Inheritance - 203,  
 · Isaac's Lott - 26-21, 27, 240.  
 · Islington - 100, 101,  
  
 · James's Addition; Phillips's - 151-77, 116,  
 153,  
 · James's Adventure - 210-  
 · James's Inheritance - 153,  
 · James's Park - 130-60, 122, 126, 154,  
 · Jerico - 194, 203,  
 · Johnson's Rest - 154,  
 · Jones's Addition - 41, 234.  
 · Josias Hall's Double String - 47-  
  
 · Kimball's Addition - 112-70,  
 · Kimball's Chance - 108-  
 · Kimball's Double Purchase - 111-  
 · Kimball's Hazard - 135-  
 · Quarry Prevented - 39-5, 51, 211,  
 · Knight's Increase - 180,  
  
 · Lambeth Marsh - 106,  
 · Landillo - 118-126,  
 · The Land of Promise - (see Canaan)  
 · Langley's Forest - 1-2, 3, 57  
 · Langley's Habitation - 66-67, 69,

Lapidum - 2357

I.  
J.  
K.  
L.  
M.  
N.  
O.  
P.  
Q.  
R.  
S.  
T.  
U.  
W.  
Y.

·Leafe Junior - 94,  
 ·Leigh of Brighton - 203, 212, 213,  
 ·Level's Addition - 140-  
 ·The Little Meadows - 70-  
 ·Little Orchard - 227-  
 ·Little Scotland - 34, 21, 32,  
 ·Little Tyke Hill - 83-  
 ·Litteworth; White's - 143-  
 ·Loflin's Neglect - 154,  
 ·Lynes's Tents - 165;  
  
 ·Maiden's Bower - 194, 203,  
 ·Maiden's Bower Secured - 194, 200,  
 ·Major's Choice - 214, 215;  
 ·Margaret's Mount - 172, 182,  
 ·Margaret's Mount Resurveyed - 187,  
 ·The Marsh - 96, 97,  
 ·Martin's Rest - 154, 162,  
 ·Mascall's Humour - 62, 63, 113,  
 ·Mary's Lott - 171, 173, 176, 229,  
 ·Mary's Lott Resurveyed - 171-180,  
 ·Matthew's Care - 206-  
 ·Matthew's Chance - 78-79,  
 ·Matthew's Neighbour - 206,  
 ·Matthew's Neighbour Resurveyed - 206,  
 218,  
 ·Merriton's Lott - 215;  
 ·Middleborough - 53-53,  
 ·Middlemore's Angles - 18-5;  
 ·Miles's Addition - 224-41,  
 ·Miles's Forest - 41,  
 ·Miles's Hills - 41,  
 ·Mill Seat; Mitchell's - 211-  
 ·Mitchell's Reputation - 156-  
 ·Montreal - 41-5; 47, 234.

·Montserrat - 141-142, 228,  
 ·Montserrat Resurveyed - 142-143,  
 ·Montserrat, Giles's Addition to - 228-  
 ·Mother's Neglect - 86,  
 ·Mould's Success - 60,  
 ·Mount Yeo - 164-170,  
 ·Murphy's Hazard - 83, 74,  
 ·Musquito Proof - 67,

·Nats Island - 97, 98,  
 ·New Park - 76-75; 107,  
 ·Newsam's Adventure - 94,  
 ·Newsam's Meadow - 94,  
 ·New Stadt - 189,  
 ·New West Wood - 182-180,  
 ·No Name - 8-3, 5; 9, 21,  
 ·North Union - 97,  
 ·North Yarmouth - 46, 61,

·Oakington - 162, 237, 238.  
 ·Obediah's Venture - 36-22, 36, 37,  
 ·Obediah's Venture Resurveyed - 36-  
 ·Orchard and Spring - 11,  
 ·Orchard and Spring Rescated - 11-  
 ·Osborn's Addition - 105-106,  
 ·Overton - 65-67,  
 ·Overton's Care - 96;

·Paca's Chance - 197-196, 203,  
 ·Paca's Enlargement - 41,  
 ·Paca's Industry - 196-201, 202,  
 ·Paca's Meadows - 214-215;

·Moore's Double Purchase - 233-  
 ·Moore's Fancy - 233,

Oakington Agreeably Settled - 238.

N.  
 O.  
 P.  
 Q.  
 R.  
 S.  
 T.  
 U.  
 W.  
 Y.

· Paea's Meadows Secured - 215-  
 · Palmer's Forest - 109- 52, 53, 70,  
 73,  
 · Palmer's Point - 60,  
 · Paradise, Mason's - 5; 39, 41, 46, 51,  
 · Paradise Resurveyed - 46.  
 · Parker's Chance (or Choice) - 97.  
 · Parker's Folly - 97,  
 · Pearson's Park - 206, 215, 233,  
 · Persimmon Point - 94,  
 · Peter's Addition - 67,  
 · Peter's Resting Place - 176-  
 · Planter's Delight - 85- 84, 86, 87, 88, 15 July 1658  
 · Planter's Paradise - 194,  
 · Pocason - 115-  
 · Pork Point, Phillips's - 124-  
 · Pork Point, ..... - 125- 126,  
 · Poor Man's Beginning - 192,  
 · Port Royal - 94,  
 · Port Royal Purchase - 94,  
 · Pritchard's Security - 38-  
 · Proctor's Hall Resurveyed - 56- 57,  
 58,  
 · Proctor's Hall and The Enlargement -  
 58-  
 · Prospect, ..... - 212, 233,  
 · Parkinton, or, Parkinton, or,  
 Parkinson - 53, 113, 112,  
 · Rayley, or, Raley - 53, 55, 58, 58,  
 · Rich Bottom - 138, 159,  
 · Rich Level - 140,  
 · Rich Point, Diamond - 194, 200,  
 · Riddle's Riddle - 110-  
 · Rigbie's Hope - 170-  
 · Robin Hood's Forest - 158,  
 · Rough Stone - 195- 198, 199, 200,  
 · Royal Exchange - 3- 5;

· Perkins' Valley (or Valley) - 235, 236.

· Quaker Bottom - 232-

· Recovery - 239.

· Royal Exchange Enlarged - 5- 9, 39,  
 · Ruff's Chance - 195; 201, 202, 203, 204,  
 · Rumney Marsh - 97-  
 · Rumney Royal - 94-  
 · Rumsey's Neighbour - 200-  
 · Rupalla - 144- 140, 141-  
 · Saint George - 206, 216, 218, 219,  
 · Saint George's Neighbour - 206,  
 · Saint Martins Ludgate - 138- 139,  
 · Saint Martins Ludgate Resurveyed - 139-  
 160,  
 · Samuel's Recovery - 216-  
 · Sarah's Fruitfull Increase - 137-  
 · The Scotchman's Generosity - 160-  
 · Scott's Close - 215;  
 · Scott's Improvement Enlarged - 215;  
 · The Scrutiny - 94,  
 · Shandy Hall - 64-  
 · Shepherd's Adventure - 99-  
 · Shepherd's Choice - 98-  
 · Shepherd's Good Fortune (or, Good  
 Friendship) - 97,  
 · Sheriff's Hall - 59- 73,  
 · Sheriff's Hall Corrected - 73-  
 · Shipping Dock Resurveyed - 116-  
 · Simmonds' Neglect - 186,  
 · Simpson's Hazard - 154,  
 · Simpson's Second Hazard - 159- 154,  
 · Sister's Downy - 158,  
 · Skipton - in - Craven - 94,  
 · Smith's Folly - 52, 53,  
 · Smith's Folly Resurveyed - 53- 70,  
 · Smith's Mill - 189-  
 · Smith's Mistake - 177,  
 · Smith's Point - 146-

S.  
T.  
U.  
W.  
Y.

- Solomon's Song - 41,
- Sophia's Dairy - 42, 41, 43,
- Southampton - 215, 233,
- Specutie Island - 72 - 1660
- Spring Garden; Lester's - 152, 94, 153,
- Spring Garden; Yeo's - 73,
- Spry's Inheritance - 94, 106,
- Spry's Marsh - 103, 104, 105, 106,
- The Squabble - 53,
- Stepnay - 41, 49, 50, 224,
- The Stepp - 158, 159,
- Stockell's Choice. [See Rupalta.]
- The Stone Quarry - 145,
- Stoncy Ridge; Deaver's - 41,
- Stoncy Ridge; Paca's - 41,
- Stump's Chance - 181, 180,
- Stump's Prospect - 189,
- Success; ..... - 133,
- Swampy Point - 97, 100, 101,
- Swan Harbour - 154, 211, 237.
- Swansbury - 51,
- Taylor's Good Hope - 172,
- Taylor's Hall - 153,
- Taylor's Neglect and William's Gain - 9,
- Taylor's Search - 94,
- The Ten Acre Field Divided - 173, 174,
- The Ten Acre Field Resurveyed - 174,
- Thomas Ann's Desire - 81,
- Thomas's Beginning; Skea's - 194,
- Thomas and Mary's Repose - 107, 110, 153,
- Timber Neck - 172,
- Timber Proof - 82, 86,
- Timber Range - 40, 41,

Swan Harbour [Resurveyed] - 237.

Thomas's Purchase - 232.

- Timber Swamp - 79,
- The Triple Union - 166, 168, 177, 232,
- Uncle's Good Will - 203,
- The Union; Gilbert's - 29, 21, 30,
- The Union; Middlemore's - 53,
- The United Addition, Halls - 191, 192,
- United Lott - 206, 218, 219,
- Upper Eling - 127, 128,
- Upper Stockells - (see Rupalta),
- Ute's Addition - 95, 19 May 1657
- Ute's Runley - 95, 97, 15 July 1658
- Walston's Addition - 82, 83, 86,
- Walker's Neck - 121, 126,
- Watkins's Inlet - 80,
- Webster's Conquest - 217, 218, 219,
- Webster's Conquest Corrected - 218, 219,
- Webster's Neglect - 219,
- Westor's Frolic - 67,
- West's Double Cost - 221,
- Whitacris Ridge - 45, 41,
- White Oak Bottom - 27,
- West Wood - 24, 182,
- Wobourn's Venture - 33, 24, 32,
- Williams Chance - 12, 11, 24, 231,
- Wilton - 162,
- Wind Mill Hill - 187,
- The Wood Orchard - 212, 213,
- The Wood Orchard, Addition to - 213,
- Woods Addition - 23, 24,
- Woods Chance - 147,
- Woods Close - 14, 3, 5, 11,

Williams Chance, [Addition to] - 231.

· Woods Meadows - 21, 24, 240.

· Woods Meadows Enlarged - 24-240.

· Woods Risque - 39, 51, 211,

· Woods Venture - 16-18,

· Young Man's Addition, The - 63-64,

Notes California expeditions  
prior to 1700 -

105

1

2

17

19

39 (9)

40 (16)

44

45 (?)

56

37

61

62

65

66

72

75

76

82

84

85

91

92

103

104

109

113

126

to 109.2

The figures seem to refer to the Nos. without regard to color or previous condition

Index to Persons and Places.

"Abbot's Tree" - 31, 32,

Armstrong, Solomon - 41,

Aylward, William - 169,

"Back Creek" - 94,

Bailey, John - 52,

Banister, James - 132,

Banitt, James - 97,

Batton, Edward - 208,

Boyles, Zephaniah - 176, 229,

Bradle, (or, Beedle), Edward - 17, 19,

"Bear Point" - 72, 146,

"Bear Point Island" - 72,

"Beaver (or, Beaver Neck) Branch" - 61,  
62, 64,

Bennett, Andrew - 62,

"Black Island Gut," or "The Island  
Gut" - 88, 89, 90,

"Brothby's Hill" - 55,

"The Broad Stone" - 155,

Buchanan, Archibald - 162,

Buchanan, George - 206,

Budd, Col. John - 226,

Bull, John - 201,

Bull, Richard - 201,

Burchfield, Thomas - 86, 107,

"Bush River" - 41, 53, 97, 100, 102, 103, 104,  
105, 106, 116, 117, 119, 120, 121, 123, 124,  
126, 126, 127, 128, 129, 130, 132, 149,

"Bush River, East Branch of," (see  
"Church Creek") -

"Bush River, Middle Branch of," or  
"Bush Creek" - 43, 131, 134,

Bullerworth, Isaac - 203, 204,

Archer, Mrs Ann - 235,

"The Brother Rocks" - 234,

Brown, John, "Saddler" - 238,

A.

B.

C.

D.

E.

F.

G.

H.

I.

J.

K.

L.

M.

N.

O.

P.

Q.

R.

S.

T.

U.

V.

W.

X.

Y.

Z.

=

"Bynum (or, Binam's) Run" - 210, 214, 233,

Carroll, Charles - 203,

Carroll, James - 138,

Carter, Col. Edward - 87,

"Cathole (or Collett's) Creek" - 66, 67,

"Chesapeake Bay" - 65, 66, 67, 69, 72, 84,  
85, 86, 87, 88, 90, 92, 93, 95, 97, 102,  
154, 157, 162, 222, 226, 238.

Chesney, William - 221,

"Chestnut Ridge" - 208,

"Church Creek," or "East Branch of  
Bush River" - 42, 43, 126, 130, 131,  
224, 234.

Clark, John - 22, 63, 148, 149, 150, 163,

"Cod Creek" - 101,

Cole, Thomas - 117,

Collett, John - 61, 62,

"Collett's (or, Cathole) Creek" - 67,

Combs, Jacob - 53,

Cooley, John - 145, 232, 239,

Cord, Thomas - 67,

"The Cranbury," or "The Cranberry  
Swamp" - 53, 49, 54, 109, 151, 153,  
Crawford, James - 208,

Creed, Bennett - 208, 209,

Culver, Benjamin - 32,

Dakam, Richard - 60,

Deaver, Richard - 41,

"Deer Creek" - 164, 166, 170, 172, 183, 184, 185,  
186, 187, 189, 190, 191, 193, 197, 198, 225,

"Delph Bridge" - 81, 86,

"Delph Creek" - 78, 80, 81, 82, 86, 91, 93,

Depost, Martin - 205,

Depost, Thomas - Ann - 81,

Deszardine, John - 94,

Dorsey, Gramburg - 149,

Drew, Anthony - 95,

Drew, George - 81, 95,

Driedall, Robert - 17,

Durbin, John - 166,

Durham, James - 34,

Eagon, James - 27,

"Elbow Branch" - 165,

Ellis, Peter - 75,

Ewing, John - 229,

Farmer, Gregory - 182,

"The Ferry," [now "Lapidum"] - 167,

Forwood, William - Honey - 90,

Foy. (see Troy) - 167,

Freeland, Stephen - 207,

Frisby, Peregrine - 86, 87, 88,

Fucate, (or, Fligate) Peter - 67,

Gallion, James - 8,

Gallion, John - [Note, p. ]

E.  
F.  
G.  
H.  
I.  
J.  
K.  
L.  
M.  
N.  
O.  
P.  
Q.  
R.  
S.  
T.  
U.  
V.  
W.  
X.  
Y.  
Z.  
=



Garrett, Amos - 71, 77, 83,  
 Garrettson, Garrett - 147,  
 Gibson, John-Lee - 200, 202,  
 Gibson, Miles - 93, 94,  
 Gilbert, Charles - 36,  
 Gilbert, Jarvis - 6, 7, 28,  
 Gilbert, Micah - 30,  
 Gilbert, Michael - 21, 29,  
 Giles, Jacob - 154, 228,  
 Godman, Capt. Samuel - 11, 216, 219,  
 Gough, Harry - 11,  
 Gouldsmith, George - 56, 57,  
 Gouldsmith, Col. Samuel - 84, 91,  
 Gouldsmith, Thomas - 84, 85,  
 "The Gravelly Cut" - 126,  
 "The Graveyard Branch" - 172, 180, 182,  
 "The Great Swamp" - 53,  
 Greenfield, Thomas - 2,  
 Green, Joshua - 220,  
 "Green Spring Branch" - 172, 182,  
 Griffin (or Grifpin), Thomas - ~~178~~, <sup>178</sup>, ~~220~~,  
 165; 179,  
 Griffith, Thomas-H. - 69,  
  
 "Habeys Island" - 67,  
 Hall, Aquila - 74, 80, 230,  
 Hall, Benedict-Edward - 64, 70, 142,  
 Hall, Edward - 41,  
 Hall, John - 3, 20, 31, 41, 42, 55; 63, 67,  
 172, 183, 184, 185; 190, 191, 192,  
 Hall, John, "Esp." - 38,

Hall, John, Junr. - 40, 59, 73, 172,  
 Hall, Col. John - 68,  
 Hall, John, "of Spruce" - 86,  
 Hall, Josias - 47, 50,  
 Hall, Martha - 183,  
 Hall, Parker - 203, 223,  
 Harris, Edward - 167,  
 Hathaway, John - 41, 234,  
 Hatton, John - 91,  
 "Havre de Grace" - 220,  
 Hawkins, John - 84, 85,  
 Henly, Joseph - 188,  
 Holliday, James - 137,  
 Hollis, Clark - 101,  
 Hollis, William, Senr. - 100, 117,  
 Hollis, William, Junr. - 100, 101,  
 "The Hollowing Point" - 94,  
 Horner, James - 60,  
 Horner, Thomas - 12,  
 Horner, William - 30, 231,  
 Howard, Philip - 203,  
 Hughes, Benedict - 90,  
 Hughes, Col. Samuel - 157, 166,  
 "Humphry's Run," or "Creek" - 41, 223,  
 "Hunting Creek" - 116, 117, 118, 119, 120,  
 122, 126, 151,  
  
 "Indian Cabin Neck" - 99,  
 "The Island Cut" (see "Black Island Cut")

"Herring Run" - 235-236.

Hoo/man, Christian - 240.

Hughs, John - 234.

I.  
 J.  
 K.  
 L.  
 M.  
 N.  
 O.  
 P.  
 Q.  
 R.  
 S.  
 T.  
 U.  
 V.  
 W.  
 X.  
 Y.  
 Z.  
 =

Jackson, Samuel - 86, 161,  
James, Charles - 131,  
James, Michael - 210,  
"James's Run" - 169, 207, 208, 209,  
Johnson, John - 1,  
Jones, Humphrey - 41, 234.

Kimball (or. Kimble), Rowland - 108,  
112,

Langley, John - 3,  
Langley, Robert - 1, 3, 56,  
"Langley's Lower Branch" - 3, 4, 5, 14,  
"Langley's Upper Branch" - 10,  
Larkin, Thomas - 138,  
Lee, Alice; widow of John - 40,  
Lee, James - 109,  
Lee, John - 40, 104, 128,  
Lester, Peter - 152, 153,  
"The Level Bridge" - 148,  
"Little Mosquito Creek" - 69,  
Lockwood, Robert - 134,  
"Lockwood's Point" - 43,  
"The Locust Branch" - 6,  
"Locust Point" - 226,  
"Loflin's Run" - 138,  
Loney, John - 58,  
"The Long Cut" - 43,  
"The Long Marsh" - 43,

"Long Point" - 150,  
Lowe, William -  
Lusby, Joseph - 96,  
Lytle, Thomas - 222,

Maconally, ..... - 124,  
McKinnon, Thomas - 227,  
Mason, Robert - 46,  
Matthews, Capt. Bennett - 206,  
Matthews, John - 106,  
Matthews, Roger - 78,  
Middlemore, Dr. Josias - 18, 53, 58, 237,  
Miles, John - 41, 147, 224,  
"Mill Creek" - (see "Church Creek") -  
"The Mill Run" - 49,  
"The Mill Run", Swan Creek - 6,  
"The Mill Spring" - 49, 50,  
Mitchell, Kent - 9,  
Mitchell, James - 211,  
Mitchell, Thomas - 14,  
Mitchell, William - 156,  
Morgan, Edward - 227,  
"Mosquito Creek" - 62, 63, 64, 67, 68,  
73, 75; 80, 85, 90, 111, 146, 150, 163,  
"Muddy Branch" - 82,

"Natt's Island" - 28, 98,  
Newsam, Thomas - 94,

Moore, John - 233,

M.  
N.  
O.  
P.  
Q.  
R.  
S.  
T.  
U.  
V.  
W.  
X.  
Y.  
Z.  
=

"Old Woman's Gut"- 86,

"Old Woman's Point"- 86,

Orchard, William - 120,

Osborn, James - 106,

Osborn, William - 104, 131,

Overton, Thomas - 65, 66,

Owen, Richard - 38,

Paca, Aquila - 41, 79, 81,

Paca, John - 175, 194, 197, 196, 214,

Palmer, William - 109,

Pearson, Simon - 206,

Perkins, Richard - 113, 236.

Phillips, Capt. James - 106,

Phillips, James - 115, 124, 126,  
127, 129, 130,

"Pork Point"- 125, 126, 130,

"Pork Point plantation"- 125,

"Post Royal Creek"- 93, 94,

"The Post Road"- 157,

Preston, Barnet, (or, Bernard)-  
212, 213,

Preston, Daniel - 60,

Pringle, Mark - 157,

Pritchard, James - 37,

Pritchard, Obediah - 35,

Pritchard, Samuel - 38,

Proctor, Nathaniel - 58,

"Osborn's Branch"- 234.

Paca, William - 238.

Perkins, Eliska - 236.

Perkins, Reuben - 236.

Perkins, William - 236.

"Red Lyon Branch"- 79, 133,

"Red Lyon Bridge"- 81, 133

Regnier, Jacob - 203,

Riddle, John - 110,

Rigbie, James - 94,

Rigbie, Col. Nathan - 170,

Ritter, Lewis - 215,

Roads - "The Church Road," from "Muscato  
Creek" to "Runley Creek"- 81,

"Deer Creek Rowling Road"- 41,

"Delph Bridge to Runney Bridge"- 94,

"Musquito Creek to Delph Creek"-  
79,

"The Post Road"- 157,

"Runley, (or, Runney) Creek"- 92, 93, 94,  
95, 97, 98, 99, 104, 105, 106, 109, 115,

"Runley (or, Runney) Marsh"- 91,

"Runney Run"- 53, 94, 152, 153,

Ruth, Moses - 206,

Q

"Saint George's (or, 'Speoutic') Church"-  
49, 50, 55,

Samson, Thomas - 127,

"Sassafrao River"- 85,

Scott, Daniel - 215,

Seal, Jonathan - 5, 41, 46,

Shepherd, Rowland - 98, 99,

"The Short Gut"- 43,

Q.  
R.  
S.  
T.  
U.  
V.  
W.  
X.  
Y.  
Z.  
=

*Silver, Benjamin* - 176,  
*Smith, Ralph* - 189,  
*Smith, Samuel-W. (of Robert)* - 146,  
*Smith, William, Junr.* - 162,  
 "Spesutie Creek", or "Narrows" - 55;  
     65; 66, 67, 68, 72, 146,  
 "Spesutie Island" - 226,  
 "Spesutie Hundred" - 46,  
*Sprye, Oliver* - 103, 115;  
*Stenkous, Cordelia* - 86,  
*Stenkous, Dr. Alexander* - 86,  
*Stevenson, Frances* - 86,  
*Stevenson, Dr. Henry* - 86,  
*Stockett, Francis* - 91, 92,  
*Stokes, George* - 86,  
*Stokes, Humphrey-Wells* - 86, 89,  
*Stokes, John* - 86, 155; 162,  
*Stokes, Susanna-M.* - 86,  
*Stump, Henry* - 181,  
 "The Susquehanna River" - 141,  
     142, 144, 154, 155; 164, 165; 166,  
     167, 170, 179, 235; 236.  
 "Swan Creek" - 1, 2, 3, 5; 6, 7, 8, 10,  
     12, 13, 14, 16, 20, 21, 22, 23, 25; 26,  
     34, 39, 46, 54, 53, 65; 56, 57, 60,  
     136, 138; 153, 237; 238.  
  
*Taylor, Abraham* - 54,  
*Taylor, John* - 172,  
*Taylor, Michael* - 93, 94, 195;  
*Taylor, Thomas* - 165;  
*Tench, Thomas* - 136,  
*Thomas, Henry* - 225;

"Thomas's Run" - 197, 206, 212, 213,  
*Thompson, William* - 119,  
*Thurston, Thomas* - 41, 44, 169,  
*Troy, Miles* - (see Fby) - 167,  
*Tucker, Wallin* - 123,  
  
*Ute, Col. Nathaniel* - 72,  
  
 Wc  
  
*Watone (or, Walton)*, ..... - 82,  
 "Wallin's Creek" - 121, 123,  
*Ward, Henry* - 141,  
*Webster, Isaac* - 198, 199, 218,  
*Webster, Samuel* - 216,  
*Wells, George* - 81, 86,  
*Wells, George, Junr.* - 86,  
*Wells, Susanna* - 86,  
*West, Robert* - 173, 174, 182, 192,  
*West, Robert, Junr.* - 182,  
*Whitaker, John* - 41, 45;  
*White, Col. Thomas* - 3, 5; 40, 41,  
     54, 93, 94, 138; 139, 143, 165;  
     167, 168, 180, 185; 186, 187,  
     203, 206, 234.  
*Wilbourn, Edward* - 24, 33,  
*Williams, Ludowick* - 122,  
*Williamson, Thomas* - 94,  
*Wood, Isaac* - 4, 26,

"Watson's Island", or "Palmer's Island", which  
 see -

*Wolley, Isaac* - 235;

U.  
 V.  
 W.  
 X.  
 Y.  
 Z.  
 =

Wood, John - 57

Wood, Joshua - 4, 10, 13, 16, 23, 25, 39,

X

Yates, George -

Yates, Thomas - 78,

Yeo, John [with other spellings]. 73,

107, 164,

Young, Col. Samuel - 193,

Z.

1. Langley's Forrest - Surveyed 10 Mar. 1683 and granted 10 Aug. 1684 to Robert Langley, for 358 acres. In the woods  
From L.O. copy of Patent, Lib. B. 2. 1. N. C., fol. 13 -  
Copy from T.W., No. 203 -

about the head of Swan Creek. Beginning at a... Poplar standing by a branch of the main branch of said Creek, near a Red Oak... of [Pugate's]. The Forks and [with said land] thence -

- 1. 2, 3, [Turne lines, in all] 126 per. to a White Oak by a Branch [of said Creek.]
- 4. NW. by N, 32 per. with said Branch to a R.O. by the Branch
- 5. N. by E, 40 " Still thence with, thence lines, to a... Oak, turning
- 6. W. NW, 42 " To a... W.O. by said Branch
- 7. NW. by N, 48 " To a... R.O. still with said Branch
- 8. N. by E, 180 " To a... R.O. near a run by a White Glade
- 9. E. by N, 100 " To a... Chestnut by the head of a branch
- 10. S. E., 30 " To a... W.O. by said Branch
- 11. S. S.E., 18 " To a... Hickory by said Branch
- 12. S.E. by S, 38 " To a... R.O. on a plain
- 13. S.E. by E, 50 " To a Poplar by a run's side, and thence, by a straight line, to the beginning

2. Hazard - Surveyed 8 Nov. 1695 [for John Johnson (T.W.)] and granted 10 Dec. 1695 to Thomas Greenfield for 200 acres.  
From a L.O. copy of Patent, Rec. 10, Lib. C, No. 3, fol. 5-38 -  
T.W., No. 320 - J.L., No. 12

[of which (the tract being partly part of Langley's Forrest) only 30 1/2 ac. at the NE. end, and at the SW. end remain clear of other surveys - In the woods on the branches of Swan Creek. Beginning at a W.O. on the N. side of the main branch of said Creek a line of [Langley's Forrest] and thence

- 1. W. NW, 100 per. to a R.O. on S. side of said Run
- 2. N.E., 330 per.
- 3. S.E., 100 per. and thence, by, &c.

3. Royal Exchange - Surveyed 10 April 1737 for John Hall under  
 from the original Patent  
 (Rec. in L.O. in Lib. E.S., No. 6,  
 fol. 133.)  
 Corrected (in red ink) from  
 the original Certificate of  
 the Survey in 1760 -  
 granted 13 Dec. 1738 to Col. Thomas White (his  
 assignee, 10 Oct. 1737) for 480 acres. Being a  
 resurvey of Langley's Forest (which had ~~been~~  
 escheated, John (son of Robert) Langley having died without issue and  
 intestate, containing clear) 274 ac., with 206 ac. vacancy added -  
 at the head of Swan Creek. Beginning at a W.O. on W. side  
 of Langley's Lower Branch near the beg. of the original, and,

- |                             |  |
|-----------------------------|--|
| 1. N.N.W., 8 fms.           | 23. N. 49° E., 40 fms.   |
| 2. S. 62° W., 168 "         | 24. N. 23 1/2° E., 69 "  |
| 3. N. 4° E., 60 "           | 25. N. 27° W., 13 "  |
| 4. S. 87° W., 32 "          | 26. East, 10 fms.  |
| 5. S. 15° E., 18 "          | 26. East, 10 fms. To a line extended N. from<br>a high Ch. stump of the <u>original</u> by<br>the head of a Branch   |
| 6. N. 83 1/2° W., 64 "      | 27. South, 27 fms. To said Ch. stump about<br>9 paces S.W. from a Poplar and a<br>Spanish Oak,   |
| 7. N. 20° E., 48 fms.       | 28. S. 80° E., 30 fms. To an old W.O. of the<br><u>original</u> by the said branch,  |
| 8. N. 20° W., 50 "          | 29. S. 34 1/2° E., 16 1/2 fms. To a Hick. of the <u>original</u><br>by said branch,  |
| 9. N. 88° E., 8 "           | 30. S.E. by S., 38 fms.  |
| 10. S. 69° E., 88 "         | 31. S. 87 1/2° E., 68 " To a large Poplar<br>near the head of another branch,<br>the last tree of the <u>original</u> , and<br>N. 28° W., 47 fms. from a Spanish Oak<br>of <u>Wood's Close</u> , |
| 11. S. S.E., 34 "           | 32. S. 7° W., 104 fms.   |
| 12. N. 82° E., 32 "         | 33. East, 26 "   |
| 13. N. 31° W., 41 "         | 34. S. 15 1/2° W., 148 "   |
| 14. N. 82° E., 33 "         | 36. S. 80° E., 45 "  |
| 15. N. 48 1/2° W., 55 1/2 " | 38. E. S. E., 78 "   |
| 16. North, 46 "             | 37. S. S.E., 79 "  |
| 17. N. 43° W., 24 "         | 38. S. 55° W., 47 "  |
| 18. N. E., 36 1/2 "         | 39. N. 17° W., 98 "  |
| 19. N.W. by N., 48 fms.     | 40. N. 64° W., 50 "  |
| 20. N. by E., 100 "         |  |
| 21. S. 55° W., 32 "         |  |
| 22. N. 3° E., 55 "          |  |
- and by, &c.

4. The Gravelly Hills - Surveyed 21 Sept. 1735, for and granted  
 from a paper in the T.O. 2655.  
 6th Oct. 1736 to Joshua Wood for 113 acres.  
 Beginning at a Spanish Oak on the N.  
 side of a "Stony Knoll" and on the W.  
 side of Langley's Lower Branch, <sup>and</sup> N. 72° W., 3 1/2 fms. from a  
 large W.O. under said Knoll and near the Branch; -

- |                      |                       |                          |
|----------------------|-----------------------|--------------------------|
| 1. N. 5° W., 26 fms. | 7. S. 27° W., 60 fms. | 13. W. N.W., 48 fms.     |
| 2. N. 35° E., 44 "   | 8. S. 75° W., 100 "   | 14. S. 3° W., 164 "      |
| 3. N. 33° W., 100 "  | 9. S. 28° W., 100 "   | 15. N. 80° W., 45 "      |
| 4. S. 60° E., 150 "  | 10. S. 62° E., 15 "   | 16. N. 15 1/2° E., 181 " |
| 5. N. 50° E., 80 "   | 11. S. 28° W., 42 "   | 17. S. 71° E., 46 "      |
| 6. S. 70° E., 14 "   | 12. S. 60° W., 40 "   | and by, &c.              |

5. Royal Exchange Enlarged - Surveyed 3 May 1760 for, and  
 from the original Certificate  
 of Resurvey of Paradise July 1760.  
 Rec. in Lib. E.S., No. 21, fol. 45.  
 Last Office of Hayward  
 T. H.  
 granted 31 Oct 1760 to Col. Thomas White  
 for 1000 acres. A resurvey of The Royal  
Exchange, 480 ac., and part of The  
Gravelly Hills, 50 ac., with 477 ac. vacancy added, and

excluding 7 ac. of The Royal Exchange part of an older  
 conveyed to him by John Wood  
 tract - (Col. White's part of Gravelly Hills begins in the "9th"  
 line thereof, 78 fms. from its beginning, and runs with said tract.)  
 lying in the branches of Swan Creek - Beginning in  
 the "N. 62° E." [145] line of Paradise (surveyed for Jonathan  
Seab) at a point N.N.W., 9 fms. from a W.O. close by the beg.  
 of Langley's Forest, and N.N.W., 2 fms. from a Gum on the W.  
 side of Langley's Lower Branch, and with said line reversed -

- |                         |   |
|-------------------------|---|
| 1. S. 62° W., 164 fms.  | 4. South, 41 fms. to a line drawn<br>E. from the end of the "East"<br>[7] line of <u>Gilbert's Outlet</u> ,<br>and reversing said line, |
| 2. S. 78° W., 49 "      | 5. West, 115 fms., with <u>Moural</u>   |
| 3. S. 50 1/2° W., 149 " |   |

5. Royal Exchange Enlarged - continued -

- 6. N. 15° E., 52 p<sup>er</sup>. with Gilbert's Outlet
- 7. N. 5° W., 29 " To end of the "S. 80° W., 34 p<sup>er</sup>." [ ] line of Gilbert's Pipe,
- 8. N. 80° E., 38 p<sup>er</sup>. with said line to the "S.E." [ ] line of Gilbert's Addition,
- 9. S. E., 25 p<sup>er</sup>. with said line to its end,
- 10. N. 61° E., 80 p<sup>er</sup>. still with said land,
- 11. North, 40 " Do.
- 12. N. NW., 20 " To the "S. 89° W., 73 p<sup>er</sup>." [ ] line of Gilbert's Pipe, and with it,
- 13. N. 89° E., 73 p<sup>er</sup>. to the beg. of No Name,
- 14. N. 20° E., 66 " with No Name,
- 15. N. 20° W., 95 " Do
- 16. N. 84° E., 16 "
- 17. N. 75° E., 107 "
- 18. N. 43° W., 40 "
- 19. N. 46° E., 8 " To the beg. of Hazard, and, with the giving line thereof,
- 20. N. 46° E., 35 p<sup>er</sup>. to the "NW. by N., 48 p<sup>er</sup>." [ ] line of Langley's Forest, and, with it,
- 21. N. W. by N., 32 p<sup>er</sup>. to the beg. of the "N. by E., 180 p<sup>er</sup>." [ ] line of said land, and, thence with,
- 22. N. by E., 109 p<sup>er</sup>. to the "NE." [ ] line of Hazard, and, thence with, and
- 23. S. W., 73 p<sup>er</sup>. to the "S. 2° E., 44 p<sup>er</sup>." [ ] line of Gilbert's Pipe and thence with, reversed,
- 24. N. 2° W., 10 p<sup>er</sup>. to its beginning
- 25. S. 82° W., 24 " with Gilbert's Pipe,
- 26. N. 5° W., 48 " Do.
- 27. N. 15 1/2° E., 129 " To end of the "East, 100 p<sup>er</sup>." [ ] line of Gilbert's Pipe, and, with it, reversed,
- 28. West, 20 p<sup>er</sup>.
- 29. North, 30 "
- 30. N. 82 1/2° E., 92 " To the "S. 35° E." [ ] line of Gravelly Bottom,

- 31. S. 35° E., 33 p<sup>er</sup>. with it to its end,
- 32. N. 74° E., 90 " with the "giving" line of said land, to a Black Oak, its beg., about 8 feet from a W.O.
- 33. N. 74 1/2° E., 3 p<sup>er</sup>. to the "giving" line of Wood's Close, and, thence with,
- 34. S. 6° E., 85 p<sup>er</sup>. to the "S.E." [ ] line of Hazard, and thence with, reversed,
- 35. N. W., 40 p<sup>er</sup>. to end of the "NE." [ ] line thereof, and still thence with,
- 36. S. W., 54 p<sup>er</sup>. to the "SE. by S." [ ] line of Langley's Forest and with it,
- 37. SE. by S., 31 p<sup>er</sup>. to its end at a line drawn N. 88 1/2° W. from a Poplar, the last tree of Langley's Forest, [ ] near the head of a brook. S. L.]
- 38. S. 88 1/2° E., 71 p<sup>er</sup>. to said Pop., which is N. 34° W., 4 1/2 p<sup>er</sup>. from 3 trees, the beg. of Wood's Close,
- 39. S. 7° W., 44 p<sup>er</sup>. to the "giving" line of Hazard, and thence with, reversed,
- 40. N. 46° E., 32 p<sup>er</sup>. to "15" line of Wood's Close, and thence with, to its end,
- 41. S. 40° E., 75 p<sup>er</sup>. and still with said land,
- 42. N. 28° E., 86 " to a line drawn N. 62° W. from the beg. of Thomas White's part of the Gravelly Hills, and, with said line reversed, across said tract,
- 43. S. 62° E., 31 p<sup>er</sup>. to the beg. of said White's part thereof,
- 44. N. 28° E., 78 p<sup>er</sup>. with Gravelly Hills and, with the 8<sup>th</sup> line thereof, and,
- 45. N. 75° E., 106 p<sup>er</sup>. to the "NE., 126 p<sup>er</sup>." [ ] line of Middlemore's Angles,
- 46. S. W., 18 p<sup>er</sup>. with said land, and still with it,
- 47. S. SW., 110 p<sup>er</sup>. to the "N. 80° W." line of The Division, and thence with, 7 lines,
- 48. N. 80° W., 44 p<sup>er</sup>.
- 49. S. 30° W., 44 "
- 50. S. 10° W., 60 "
- 51. N. NW., 96 "
- 52. S. 3° W., 164 "
- 53. E. SE., 78 "
- 54. S. SE., 84 " To Knavey Paved and with said land,

5. Royal Exchange Enlarged - continued

- 55. S. 55° W., 5-3 p<sup>er</sup>. to the giving line of Paradise, and thence with,
- 56. N. 19 1/2° W., 90 " To an old R.O. or B.L.O., the last tree thereof, and by [the aforesaid 14<sup>th</sup> line of Paradise] to the beginning -

6. Gilbert's Outlet - Surveyed 20 May 1721, for Garvice from T.W., No. 403 -

Gilbert, and granted to \_\_\_\_\_ for 100 acres

- Beginning at a Poplar on the W. side of the lowest Branch descending into the Mill Run (which serves to mark from the Branch of Swan Creek.)
- |                               |                                   |                                    |
|-------------------------------|-----------------------------------|------------------------------------|
| 1. West, 18 p <sup>er</sup> . | 5. N. 5° W., 98 p <sup>er</sup> . | 9. N. 15° W., 26 p <sup>er</sup> . |
| 2. South, 30 "                | 6. N. 50° W., 34 "                | 10. S. 60° W., 46 "                |
| 3. East, 96 "                 | 7. N. NW., 68 "                   | 11. SE. by E., 188 "               |
| 4. N. 15° E., 62 "            | 8. N. 75° W., 52 "                | and by, &c.                        |

7. Gilbert's Addition - Surveyed 8 Mar. 1716 for Jarvis Gilbert, and from T.W., No. 306 -

granted to \_\_\_\_\_ for 50 acres. Beginning at three W.O. at the head of a little swamp on the N. side of

the N.W. Branch of Swan Creek "and eight halves a mile to 1/2 Eastward of the said Jarvis's plantation", and -

- |                              |                                    |
|------------------------------|------------------------------------|
| 1. West, 8 p <sup>er</sup> . | 5. N. 61° E., 80 p <sup>er</sup> . |
| 2. S. by W., 80 "            | 6. North, 40 "                     |
| 3. East, 8 "                 | 7. N. NW., 20 "                    |
| 4. SE., 40 "                 | and by, &c.                        |



8- No Name - Surveyed 24 Sept. 1731 per, and granted 10 June 1734

From "T.W.", No. 307.

D. Scott's Book of Certificates, to James Gallion, for 50 acres. In the

fork of Swan Creek Branch - Beginning at a R.O. and a Ch. standing about a good amount, and running thence -

- 1. N. 20° E., 66 per.
- 2. N. 20° W., 100 "
- 3. N. 70° W., 20 per.
- 4. S. 55° W., 60 "

and by, &c.

9. Taylor's Neglect and Williams Gain - Surveyed 3 Jan. 1785 for

From "D.S.", No. 479.  
Resurvey under Sp. Warrant,  
dated 6 Dec. 1784.

Kent Mitchell, and granted to

for 96½ acres. A resurvey of No Name, 50 ac., with 46½ ac. vacancy added - Beginning at the beg. of the original, and running

- 1. N. 20° E., 66 per. with the original, and still thence with,
- 2. N. 20° W., 98 per. to Royal Exchange Enlarged, 18 E line, and with it
- 3. N. 84° E., 16 per. and, with the 17 E line thence,
- 4. N. 75° E., 107 per. and, with the 18 E line of said land,
- 5. N. 43° W., 40 per., and thence,
- 6. N. 12½° E., 10 "
- 7. W. NW., 96 per. to the "S. 75° W. 58 per." [31½] line of Gilbert's Pipe
- 8. S. 75° W., 4½ per. thence with in the S E line of Gilbert's Chance.
- 9. South, 94½ per. with said line to its end,
- 10. S. W., 5 per. to end of the "2d" line of the original, and with that tract,
- 11. N. 70° W., 28 per. and still thence with
- 12. S. 55° W., 60 "

and by, &c.

10. The Gravelly Bottom - Surveyed 21 Sept. 1736 for Joshua Wood

From a certified copy of the Lib. Vol. folio 85, 20, 14d. -  
Copy from "J.L. field book" J.L.

and granted to for 50 acres - Beginning at a B.O. on a piece of low stony ground on the W. side of the middle, W. side

draught of Langley's Upper Branch about 8 feet N. from a W.O., and below the spring head of said draught, and -

- 1. N. 6° W., 80 per.
- 2. S. 75° W., 80 "
- 3. S. 40° W., 50 per.
- 4. S. 35° E., 56 " , and by, &c.

11. Orchard and Spring Resealed - Resurveyed 12 Jan. 1786 for

From "D.S. Cert. Book", p. 42 -  
D.S., 132.

Capt. Samuel Godman for 15½ acres - Being

a resurvey (under a Proclamation Warrant, dated 7 May 1795) of Orchard and Spring, which had been surveyed, 9 May 1794, for Harry Gough for 15½ ac. vacant land, Resurveyed on the lines of the original - Beginning at the original beg. of the Gravelly Bottom, and with the 15 line of said land to its end -

- 1. N. 6° W., 80 per., and still with said land,
- 2. S. 75° W., 12 " to the "N. 6° W., 100 per." line of Williams Chance.
- 3. N. 6° W., 74 per. thence with
- 4. N. 88° E., 23 per. to end of the "W." line of Wood's Close,
- 5. S. 8° E., 147 per. with the "giving" line of said tract,

and by, &c.

12. Williams Chance - Surveyed 30 July 1753 for Thomas Horner

From "T.W. MSS", corrected by J.L. field book -  
J.L.

and granted to for 100 acres.

Beginning at a W.O. on the E. side of Swan Creek and W. of a small branch thereof, the

beg. also of Carpenter's Plains, and -

- 1. N. 76° E., 41 per.
- 2. S. 73° E., 66 "
- 3. S. E., 46 per.
- 4. N. 75° E., 76 "
- 5. N. 6° W., 100 per.
- 6. N. 34° W., 50 "

13. Carpenter's Plains - Surveyed 29 May 1717 for Joshua Wood

From "T.W.", 215 -  
Copy from "J.L. field book" -  
J.L.

and granted to for

100 acres - Beginning at a W.O. on a piece of low ground, high 4 ft. to the Eastward of the

main draft of Swan Creek, 3 W.O. more standing on the S. side of a small draft and high its mouth, respecting to the W. ward a stone hill on the other side of the aforesaid draft -

- 1. N. W., 60 per.
- 2. N. 40° E., 200 "
- 3. S. 60° E., 108 per.

and by, &c.

14. Wood's Close - Surveyed 2 Oct. 1719 for Thomas Mitchell, and granted to for 200 acres

Beginning at a steeping N.D. standing by Langley's Branch, near to a Sp.O. and a Pop.

standing in said branch of Swan Creek, and -

- 1. S. 40° E., 100 per.
- 2. N. 28½° E., 109 "
- 3. N. 5° W., 25 "
- 4. N. 35° E., 40 "
- 5. N. 34° W., 172 per.
- 6. North, 60 "
- 7. West, 70 "

T.W. No. 215 has 2 lines in place of line 25. viz, 2 N. 33° E., 64 per. S. North, 40 per. The marginal lines have been corrected there.

and by N. [S. 10° E., 282 per. The Bay of Gravelly Bottom Bay opposite 185 per. there more S. L.]

15. The Division - Surveyed for and granted to for

250 acres. Beginning at a Water Oak... in a Savanna and in the line of Drisdall's

Habitation and running

- 1. N.W., 150 per.
- 2. N.E., 140 "
- 3. N. 80° W., 96 "
- 4. S. 30° W., 44 "
- 5. S. 10° W., 60 "
- 6. W. N.W., 96 per.
- 7. S. 3° W., 164 "
- 8. E. S.E., 78 "
- 9. S. S.E., 74 "

and by, &c.

16. Wood's Venture - Surveyed 5 Dec. 1721 for Josua Wood and granted to for 100 acres.

Beginning at 2 Guns in a piece of Gladly ground in a Spring place at head of the first Branch on the

E. side of the Head of Swan Creek, and

- 1. N.E., 6 per.
- 2. N.W., 182 "
- 3. N.E., 50 "
- 4. S.E., 26 per.
- 5. N.E., 100 "
- 6. North, 15 "
- 7. N.E., 20 per.
- 8. N.S.E., 70 "
- 9. N.E., 36 "

16. Wood's Venture - continued -

- 10. North, 80 per.
- 11. S.W., 126 "
- 12. S.S.W., 100 per.
- 13. S. 80° E., 60 "
- 14. S.W., 140 per.
- and by, &c.

17. Drisdall's Habitation - Surveyed for and granted 1 June 1680 to Robert Drisdall for 200 acres - Beginning at a R.O., a tree of Edward Beedle [Beedle's Reserve] and the Bay of Cook's

Rest] and running parallel with the said [Beedle's] land -

- 1. S.W., 200 per.
- 2. N.W., 160 "
- 3. N.E., 200 per.
- and by, &c.

18. Middlemore's Angles - Surveyed 28 Oct. 1745 for Dr. Josias Middlemore and granted to for 195 acres - A survey on Wood's Venture, ac.; part of Drisdall's Habitation, ac.; and part of The Division, ac.; with vacant land added - Beginning at a R.O., the Bay of Drisdall's Habitation and of Cook's Rest, and 2nd tree of Beedle's Reserve, and

- 1. S.W., 100 per.
- 2. N.W., 87 "
- 3. S.W., 100 "
- 4. S.E., 87 "
- 5. S.W., 2 " to the "N.W., 182 per." [2d] line of Wood's Venture
- 6. S.E., 32 per.
- 7. S.W., 6 per. to the Bay of Wood's Venture
- 8. N.W., 32 per.
- 9. S.W., 2 per. to Bay of The Division, a Wat. O. near down.
- 10. N.W., 150 per.
- 11. N.E., 7 " to the "giving" line of Drisd. Hab.
- 12. N.W., 10 per.
- 13. N.E., 29 "
- 14. N. 23½° W., 55 per.
- 15. N. 10° E., 33 "
- 16. S. 80° E., 43 "
- 17. N.N.E., 110 per.
- 18. N.E., 126 "
- 19. South, 80 "
- 20. S.W., 36 "
- 21. S. 5° W., 21 " intersecting Cook's Rest
- 22. West, 25 per.
- 23. South, 130 "
- and by, &c.

19. Cook's Rest Surveyed

From T.W. No. 211. From  
"John Cook's conveyance to  
Thomas Cord, dated 1704."

and granted [before June 1680] to

for 100 acres. Beginning at a P.O., the  
2<sup>d</sup> line of Edward Berdell's [Berdell's Resurvey]

and running thence -

- 1. North, 130 per.
- 2. West, 130 "
- 3. South, 130 per.
- and by, &c.

20. Hall's Pipe - Surveyed 26 Mar. 1706 for, and granted 1 March

from T.W. No. 380, and  
J.L. field book - J.L. III,

1710 to John Hall, for 145 acres. Beginning  
at a P.O. by the mouth of a small run and  
on the N. side of the first great NW. branch

of Swan Creek, and runs thence -

- 1. NW. 1/2 W., 80 per. to a P.O.,
- 2. N. by E. 1/2 E., 200 per. to a P.O.  
in a glade,
- 3. NW. 2/3 W. 1/2 W., 94 per. to a  
P.O. in a pasture,
- 4. North, 56 per. to a P.O. by the  
side of a glade,
- 5. E. by S., 80 per.
- 6. SE. by E., 60 per.
- 7. S. by E., 40 "
- 8. W. by S., 34 "
- 9. SSE., 96 " to a P.O. in a small fork  
and at head of said branch, and,  
with the branch, and by, &c.

21. Gilbert's Pipe - Surveyed 29 April 1756, and granted 17 Mar.

from a certified Copy of the  
Patent, vol. 10, Lib. 30  
80 & 95, Nos. 44 & 253 -  
also J.L. field books.

1757 to Michael Gilbert for 1150 acres -  
Acresurvey on Hall's Pipe, 145 ac, adding  
7 ac. surplus, and 998 ac. vacant land.

Beginning at a P.O., the beg. of the original, ... by the mouth of  
a small run on the N. side of the first great NW. branch of  
Swan Creek, and, with the 1<sup>st</sup> line of the original -

- 1. N. 50° 37' W., 20 per. to Clark's Tobacco,  
and, with it,
- 2. S. 35° W., 8 per.
- 3. N. 81° W., 78 "
- 4. N. 13° E., 150 per.
- 5. N. 79° W., 12 "
- 6. N. 58° W., 165 " to the beg. of Little  
Scotland.

21. Gilbert's Pipe - continued -

- 7. N. 5° W., 42 per. Culver's  
Entrance
- 8. N. 27° E., 80 per. with that tract
- 9. N. 27° W., 30 " to Wood's Meadows  
and with said land, 6 lines,
- 10. N. 70° E., 35 per.
- 11. North, 36 "
- 12. S. 66° E., 40 "
- 13. N. 30° E., 114 "
- 14. S. 88° E., 64 "
- 15. N. 30° E., 40 "
- 16. S. 84° E., 110 "
- 17. S. 9 1/2° E., 124 " to end of the " W. by N.,  
38 3/4° line of Isaac's Lot, and,  
with that land, reversely, then  
following 7 lines,
- 18. E. by S., 38 per. to a stone (12 notches)  
at the beg. of said land,
- 19. S. 30° E., 60 per.
- 20. S. 68° W., 78 "
- 21. East, 86 "
- 22. South, 34 "
- 23. East, 12 "
- 24. North, 70 " and thence,
- 25. East, 100 "
- 26. S. 26 1/2° W., 140 "
- 27. N. 87° E., 28 "
- 28. S. 5° E., 48 "
- 29. N. 82° E., 24 "
- 30. S. 2° E., 44 "
- 31. S. 75° W., 58 " to Hazard [and  
bounding thence " J.L. !]

- 32. South, 108 per.
- 33. S. 80° W., 84 " to No Name and  
with it, 2 lines,
- 34. S. 65° W., 13 per.
- 35. S. 3 1/2° E., 148 " to the beg. thereof
- 36. S. 89° W., 71 " to Gilbert's Addition  
and with it, 5 lines,
- 37. N. 83° W., 71 per. to its beg.,
- 38. West, 8 "
- 39. S. by W., 80 "
- 40. East, 8 "
- 41. SE., 15 " and, leaving said land,
- 42. S. 80° W., 34 " to Gilbert's Outlet, and  
with it, 3 lines,
- 43. N. 5° W., 70 per.
- 44. N. 50° W., 34 "
- 45. N. 19° W., 20 " to The Union, and  
with it, 2 lines,
- 46. N. 75° E., 61 "
- 47. N. NE., 40 " to Gilbert's Chance  
[and thence with, 6 lines]
- 48. North, 52 per.
- 49. N. 80° E., 134 "
- 50. NE., 40 "
- 51. North, 100 "
- 52. N. 70° W., 60 "
- 53. S. 65° W., 39 " to Clark's Tobacco,  
[and with it, two lines,]
- 54. N. 64° W., 70 per.
- 55. S. 37° W., 152 " to the "giving" line  
of the original and, thence with,  
to the beginning -

22. Clark's Tobacco Surveyed Mar. 1717 for John Clark, and  
From J.L. field books  
Corrected by T.W., No. 381. granted to for

100 acres - Beginning at 2 R.O. on the N.  
side of the N.W. branch of Swan Creek,  
at the end of the 2nd line of Obediak's Venture, and -

- |                                  |  |
|----------------------------------|--|
| 1. S. 13° E., 94 p <sup>er</sup> | 7. N. 80° E., 80 p <sup>er</sup>             |
| 2. East, 40 "                    | 8. North, 40 "                               |
| 3. N. 60° E., 90 "               | 9. N. 64° W., 118 "<br>110 T.W.              |
| 4. N. 35° E., 80 "               | 10. S. 14° W., 89 "<br>S. 30° W., 145 " T.W. |
| 5. N. 40° E., 80 "               | 11. S. 39° W., 160 "<br>S. 35° W., 80 " T.W. |
| 6. S. 73° E., 40 "               |  |
- and by, &c.

23. Wood's Addition - Surveyed 28 Sept. 1717 for Joshua Wood  
From J.L. field books  
Corrected by T.W., No. 217. and granted to

for 50 acres - Beginning at a W.O. at end  
of the "NW." [15E.]<sup>line</sup> of Carpenter's Plains and  
about 4 p<sup>er</sup> to the Eastward of [the main branch of] Swan  
Creek, and running -

- |                                   |                                  |
|-----------------------------------|----------------------------------|
| 1. N. 40° E., 200 p <sup>er</sup> | 8. S. 70° E., 40 p <sup>er</sup> |
| 2. S. 60° E., 108 "<br>100 " T.W. | 9. S. 10° E., 9 "                |
| 3. N. 50° E., 30 "                | 10. S. 40° W., 167 "             |
| 4. N. 60° W., 115 "               | 11. N. 40° W., 56 "              |
| 5. N. 5° E., 30 "                 | 12. S. 40° W., 26 "              |
| 6. S. 80° W., 44 "                | 13. S. 64° W., 11 "              |
| 7. S. 40° W., 60 "                | 14. S. 28° E., 43 "              |
- and by, &c.

24. Wood's Meadow Enlarged - Surveyed 25 Oct. 1755 for  
From J.L. field book  
"from the Patent" Isaac Wood, and granted to

for 200 acres - a  
survey of Wood's Meadow, and  
with ac. vacant land added - Beginning at a Poplar,  
the beg. of Edward Wilbourn's [Wilbourn's Venture] and a  
tree of Aquila's Inheritance, being also the beg. tree of  
the original, and -

- |  |   |
|--|---|
| 1. SE. by S., 25 p <sup>er</sup> to the end of<br>the "SE. by S., 20 p <sup>er</sup> " line of the<br>original, and, with said<br>original tract, 13 lines,    | 17. S. 28° E., 80 p <sup>er</sup>   |
| 2. S. 85° E., 60 p <sup>er</sup>   | 18. S. 84° E., 90 " to a S.O. and R.O.;<br>the beg. of <u>Chestnut Ridge</u>  |
| 3. SSE., 20 "  | 19. S. 68° E., 113 p <sup>er</sup> reversing the<br>giving line of said land,   |
| 4. S. 60° E., 60 "   | 20. N. 21° E., 44 p <sup>er</sup> to <u>Williams</u><br><u>Chance</u> , and with it, 2 lines,   |
| 5. S. 10° E., 40 "   | 21. S. 76° W., 41 p <sup>er</sup>   |
| 6. S. 80° W., 56 "   | 22. N. 73° W., 66 " to a W.O. the beg.<br>of <u>William's Chance</u> and also<br>of <u>Carpenter's Plains</u> , and,<br>with said last named tract, |
| 7. S. 50° W., 40 "   | 23. NW., 60 p <sup>er</sup>   |
| 8. South, 40 "   | 24. N. 8° E., 8 "   |
| 9. N. 70° E., 40 "   | 25. N. 18° W., 80 " to the beg. of<br><u>Wood's Addition</u> and with<br>said land, 2 lines,  |
| 10. North, 36 "  | 26. S. 68° W., 71 p <sup>er</sup>   |
| 11. S. 66° E., 40 "  | 27. N. 28° W., 43 " and, still more,  |
| 12. N. 30° E., 114 "   | 28. N. 28° W., 15 "   |
| 13. S. 81° E., 64 "  | 29. N. 86° W., 73 "   |
| 14. N. 30° E., 40 " and then,  | 30. N. 38° W., 88 "<br>98   |
| 15. N. 82° E., 120 " to the end of<br>the "S. 78° W., 20 p <sup>er</sup> " [32] line<br>of <u>Chestnut Ridge</u> and with<br>said land, 5 lines, reversing it, | 31. S. 29° W., 80 " to the beg. of the<br>"W.O., 260 p <sup>er</sup> " line of <u>West Wood</u> ,<br>and by, &c.                                    |
| 16. N. 78° E., 20 p <sup>er</sup>  |   |

25. Chestnut Ridge - Surveyed 29 June 1719, for Joshua Wood  
From J.L. field books  
"from the patent"  
 and granted to  
 for 90 acres - Beginning at a W.O. and a  
 Sp.O., standing on the West side of Sween  
Creek Run and running thence -

- |                       |                        |
|-----------------------|------------------------|
| 1. N. 84° W., 90 per. | 6. N. 81° E., 180 per. |
| 2. N. 28° W., 80 "    | 7. S. 31° E., 48 "     |
| 3. S. 78° W., 20 "    | 8. S. 75° E., 60 "     |
| 4. S. 14° W., 50 "    | 9. N. 10° W., 51 "     |
| 5. S. 30° E., 100 "   | and by, &c.            |

26. Isaac's Lott - Surveyed 25 Jan. 1723 for Isaac Wood, and  
From J.L. field books  
 granted to for  
 25 acres - Beginning at a W.O. at the foot  
 of a hill near a piece of swampy ground  
 on the W. side of the NW. main branch of Sween Creek Run,  
 and near... Chestnut Ridge, and running -

- |                      |                     |
|----------------------|---------------------|
| 1. W. by N., 38 per. | 8. East, 30 per.    |
| 2. N. 15° E., 4 "    | 9. South, 70 "      |
| 3. S. 30° E., 46 "   | 10. West, 12 "      |
| 4. N. 80° E., 50 "   | 11. North, 34 "     |
| 5. S. 10° E., 12 "   | 12. West, 86 "      |
| 6. S. 80° W., 48 "   | 13. N. 68° E., 78 " |
| 7. S. 30° E., 50 "   | and by, &c.         |

27. Eagon's Lott - Surveyed 2 Dec. 1762 for James Eagon and granted  
From J.L. field books  
"from the patent"  
to for 71 acres.  
 A survey on White Oak Bottom

27. Eagon's Lott - continued -  
 Beginning at the end of the "East, 30 per." [8E] line of Isaac's Lott,  
 the beg. also of the original, and running -

- |                     |                          |
|---------------------|--------------------------|
| 1. East, 80 per.    | 9. S. 9 1/2° E., 87 per. |
| 2. North, 30 "      | 10. N. 15° E., 44 "      |
| 3. East, 90 "       | 11. S. 30° E., 46 "      |
| 4. N. 75° W., 60 "  | 12. N. 80° E., 50 "      |
| 5. N. 31° W., 48 "  | 13. S. 10° E., 12 "      |
| 6. S. 81° W., 140 " | 14. S. 80° W., 48 "      |
| 7. N. 30° W., 100 " | 15. S. 30° E., 50 "      |
| 8. S. 14° W., 15 "  | and by, &c.              |

28. Gilbert's Chance - Surveyed 5 April 1731 for Jarvis Gilbert  
From T.W., No. 3052  
Corrected by J.L. field book  
 and granted to for  
 100 acres - Beginning at the end of the  
 "N. 80° E., 80 per." [7E] line of Clark's Tobacco,

- and running thence -
- |                    |                                 |
|--------------------|---------------------------------|
| 1. North, 40 per.  | 7. S. 80° W., 134 per.          |
| 2. N. 60° W., 40 " | 8. South, 52 "                  |
| 3. N. 65° E., 34 " | 9. N. 80° W., 56 "              |
| 4. S. 70° E., 60 " | 10. S. 60° W., 21 "             |
| 5. South, 100 "    | 11. N. 30° W., 30 "             |
| 6. S. W., 40 "     | 12. N. 80° E., 34 " and by, &c. |

29. The Union - Surveyed 20 Feb. 1740 for Michael Gilbert,  
From the T.W. N. MSS,  
a 60 copy of the  
Rec. in Lib. No. 1, fol. 124.  
 and granted to  
 for 100 acres - Beginning  
 at the end of the "South, 52 per." [8E]  
 line of Gilbert's Chance, and running thence -

29. The Union [Gilbert's] continued

- |                    |                               |
|--------------------|-------------------------------|
| 1. S.S.W., 40 per. | 8. N.35°E., 80 per.           |
| 2. S.75°W., 60 "   | 9. N.40°E., 80 "              |
| 3. N.74°W., 30 "   | 10. S.33°E., 66½ "            |
| 4. S.45°W., 32 "   | 11. S.54°W., 100 "            |
| 5. N.66°W., 97 "   | 12. S.80°W., 34 "             |
| 6. East, 27½ "     | 13. S.30°E., 30 "             |
| 7. N.60°E., 90 "   | 14. N.60°E., 21 " and by, &c. |

30. Doubleton - Surveyed 18 Aug. 1785, for William Horner

From David Scott's Book of Certificates, p. 232 -

D.S., 54A - per plat.

(assigner of a Warrant granted to Micah Gilbert 19 Oct. 1784) and granted

to ..... for 2½ acres vacant

land - Beginning at the end of the "N.50°W., 34 p. line of Gilbert's Pipe [the 44th line thereof] and, with said land,

- |   |   |
|---|---|
| 1. N.19°W., 20 per. to the "2d" line of <u>The Union</u> , and        | 3. N.74°W., 30 per.                                   |
| 2. S.75°W., 15 per. with said line to its end, and still thence with, | 4. S.W., 6 " to <u>Gilbert's Outlet</u> , and by, &c. |

31. Brown's Entrance - Surveyed and granted

From the T.W. Hall MSS.

To for 400 acres -

Beginning at a W.O. (called "Abbot's Tree")

by a branch, therefore bounded by John

Hall, and running -

- |                                      |                  |
|--------------------------------------|------------------|
| 1. N.W., 162 per.                    | 6. S.E., 61 per. |
| 2. N.E., 72 " to a W.O. by a branch, | 7. South, 76 "   |
| 3. East, 78 "                        | 8. S.E., 278 "   |
| 4. North, 74 "                       | 9. South, 12 "   |
| 5. N.E. by E., 83 "                  | and by, &c.      |

32. Culver's Entrance - Surveyed 20 Sept. 1754 for, and granted

from the and plat in the Ohio State MSS. - J.L. field books - IV

26 May 1755 to Benjamin Culver, for 628

acres - A nursery on Brown's Entrance,

400 ac., with 268 ac. vacant land added

Beginning (now, 1818) at a Chestnut, about three feet distant from a W.O., called "Abbot's Tree", the by. of the original and of Hall's Plains, and running thence -

- |   |  |
|---|--|
| 1. N.W., 162 per.   | 15. West, 50 per.  |
| 2. N.E., 72 "   | 16. South, 60 "  |
| 3. East, 78 "   | 17. S.E., 270 "  |
| 4. North, 74 "  | 18. S.20°W., 21 " to the end of the "S.E., 278 p. [8E] line of the original, and thence, with said land, to the "giving" line, |
| 5. N.E. by E., 83 "   | 19. South, 12 per. to and with the said "giving" line  |
| 6. S.E., 12 "   | 20. N. 82½°W., 260 per., thence  |
| 7. N.E., 86 " to the "S.E. by S., 120 p. [2E] line of <u>Wilbourn's Venture</u> ,   | 21. S.29°E., 38 "  |
| 8. S.E. by S., 86 per. with said line   | 22. S.88°E., 28 "  |
| 9. N.E. by E., 95 " " " land  | 23. S.18°E., 24 "  |
| 10. S.27°E., 100 "  | 24. S.34°E., 34 "  |
| 11. S.27°W., 80 "   | 25. S.58°W., 38 "  |
| 12. S.5°E., 40 "  | 26. N.55°W., 32 "  |
| 13. N.70°W., 102 " to the end of the "S.5°E., 88 p. [3] line of <u>Scotland</u> , and, with said land reversely the following lines - | 27. N.87°W., 40 " and by, &c.  |
| 14. N.5°W., 88 per.   |  |

33. Wilbourn's Venture - Surveyed granted

T.W. No 407 -

Corrected by a survey in J.L. field books by C.P. Naudreau, 1801 - by 50 p. 2 the contained there 105 ac., of which 14 by part of Ag. Inker, leaving 91 ac. clear.

Edward Wilbourn for 100 acres - Begins at a R.O. and a Hick, and a Poplar of Aquila's

Inheritance and running -

- |   |   |
|---|---|
| 1. S.W. by W., 140 per. to a stake about 2 p. S. of a run - | 3. N.E. by E., 140 per. to a stake in an Apple cleared by <u>John Naudreau</u> at 135 p. on this line is a stone said to have been set by said J.N. |
| 2. S.E. by S., 120 " To a stake by a marked tree -          | and by, &c.   |

34. Little Scotland - Surveyed 1 May 1723 for James Durham, and T.W. No 382 - and J.L. field book, from "Libra J.L. No A, fol. 442." granted to for 100 acres.

On the drafts of Swan Creek. Beginning at the Southernmost W.O. of them: on the N. side of a glade descending into the Westernmost draft of said

- |                       |                   |
|-----------------------|-------------------|
| Creek, and running -  | 5. N.W., 270 per. |
| 1. S. 30° E., 36 per. | 6. North, 60 "    |
| 2. S. 45° E., 100 "   | 7. East, 50 "     |
| 3. S. 15° W., 30 "    | 8. S. 5° E., 88 " |
| 4. N. 85° W., 50 "    | and by, &c.       |

35. Obediak's Venture - Surveyed [20 Mch. 1713] granted <sup>[10 Dec. 1714]</sup> 20 Mar 1713 to D.S., 57A From Danish Scott's Certificate Book, pp. 252, 26. Obediak Pritchard for 50 acres in Baltimore County.

Beginning at a Pear tree where stood a Chestnut, a tree of Hall's Plains, and running thence -

- |                    |                       |
|--------------------|-----------------------|
| 1. N.E., 108 per.  | 3. S. 15° E., 100 per |
| 2. S. 34° E., 48 " | and by, &c.           |

36. Obediak's Venture Resurveyed - Surveyed 20 Sept. 1785 for Charles Gilbert for 57 1/2 acres and granted to for A resurvey of Obediak's Venture, 50 ac., with 7 1/2 ac. vacancy added.

Beginning at the beg. of the original and -

- |   |   |
|---|---|
| 1. W., 14° Southly, 76 per. with <u>Hall's Plains</u> , and still thence with, 2 lines, | 7. N.E., 80 per   |
| 2. S. 36° W., 21 1/2 per  | 8. S. 34° E., 8 " To the "15° line of the original and thence with, |
| 3. N. 24° W., 15 " To "2d line of <u>The Improved Venture</u> , and with it,            | 9. N.E., 9 per to its end, and still with said original, 3 lines,   |
| 4. N. 76° E., 56 1/2 per (reversing it) to end of the "15° line of said land,           | 10. S. 34° E., 48 per   |
| 5. N. 58° E., 32 per to the beg. of said land, and still reversing it,                  | 11. S. 13° E., 100 "  |
| 6. N. 58° E., 21 per with its "giving" line to end of its "12° line,                    | and by, &c.   |

37. The Improved Venture - Surveyed 16 Aug. 1737 for James Pritchard L.O. Records, No 1, fol. 85; Copy in T.W. H. MS - for 50 acres, and granted to

for . Beginning at a R.O., NW. 13 p. from a Chestnut the beg. of

Hall's Plains and of Obediak's Venture, and running -

- |                       |                       |   |
|-----------------------|-----------------------|---|
| 1. S. 58° W., 32 per. | 5. S. 72° E., 50 per. | 9. S. 39° W., 36 per. <sup>x 37° + Hall's</sup> |
| 2. S. 78° W., 67 "    | 6. N. 47° W., 22 "    | 10. S. 84° W., 37 "                             |
| 3. N. 55° E., 183 "   | 7. N. 82° E., 34 "    | 11. N. 34° W., 47 "                             |
| 4. N. 79° E., 44 "    | 8. S. 8° E., 24 "     | 12. S. - W., 80 "                               |
|                       | and by, &c.           |   |

38. A. Obediak and Margaret's Venture - Surveyed 9 July 1723 for Sec. T.W., 410 - for 710 acres -

38. B. Margaret's Purchase - Surveyed for 25 acres for Obediak Pritchard Sec. T.W., 259 -)

38. Pritchard's Security - Surveyed 16 Sept. 1744 and granted From the original Patent, vol. in L.O., lib. T.I., No 3, folio 299 - 18 Mar. 1746 to Samuel Pritchard for 110

acres - Being a resurvey of the part of Hall's Plains which was conveyed by (A) For this part of Hall's Plains see T.W., 272 - for 100 ac. (A)

John Hall Esq. to Richard Owens, and afterward resurveyed - Beginning at a steeping W.O. of Hall's Plains W. of and close by the rowling road, and running -

- |                                |  |
|--------------------------------|--|
| 1. S. 10° E., 179 per          | 4. East, 51 per. to a Chestnut                     |
| 2. S. 19° W., 102 " To a R.O., | 5. N. 9° W., 107 " To a W.O. where stood a Poplar, |
| 3. S. 53° E., 90 " To a W.O.,  | 6. N. 75° E., 3 per                                |
|                                | and by, &c.  |

(C. Low's Lott - Surveyed for William Lowe - 100 acres  
See T.W., 366-)

39- Knavery Prevented - Surveyed 9<sup>th</sup> Sept 1734 and granted 22<sup>nd</sup> Dec 1736 to Joshua Wood for 61 acres.

From an old plat and courses - S. R. S. (many) To Survey on part of Wood's Resque, except 14 acres - granted by Joshua Wood to John Cook, butchard

Beginning at a W.O. on the side of a ridge on the

E. side of Swan Creek... the bounded line of Wood's Resque, and -

- |  |   |
|--|---|
| 1. S. 57° W, 33 feet   | 13. N. 22° W, 64 feet [to the "35 <sup>th</sup> " line of The Royal Exchange, and with it, -] |
| 2. N. 82° W, 26 "  | 14. N. 55° E, 58 feet   |
| 3. W. 11 1/2 " to the "N.N.W." line of Wood's Resque, and, reversing it,       | 15. S. 32° E, 25 1/2 "  |
| 4. S. S.E., 68 1/2 feet to the end of the "2 <sup>d</sup> " line of said land, | 16. S. 80° W, 22 "  |
| 5. N. W., 41 feet  | 17. S. 40° E, 14 " to end of the "N.N.W." line of Wood's Resque,                              |
| 6. N. 26° W, 63 "  | 18. N. 75° E, 14 feet   |
| 7. N. 11 1/2° E, 33 "  | 19. East, 54 "  |
| 8. N. 32° W, 188 "   | 20. N. 20° E, 140 "   |
| 9. S. 30° W, 50 "  | 21. North, 88 "   |
| 10. S. 51° E, 74 "   | 22. S.E. by S, 7 " (S. 33 1/2° E)   |
| 11. W. 20 " to the "giving" line of Paradise and, thence with -]               | 23. South, 84 "   |
- and by, &c.

(D. Solomon's Song - Surveyed 24 Sept. 1731 for Solomon Armstrong, and granted 16 May 1734 to Col Thomas White to whom Armstrong had assigned his Certificate, 24 Mar. 1732 50 acres - See T.W., 296-)

(G. Benjamin's Choice - Surveyed 11 May 1678, granted 14 July 1679 to George Wells for 400 acres - See T.W., 143; 139-)

40- Timber Range - Surveyed 10 April 1737 for John Hall Esq (under an assignment from Alice Lee, widow and Adm'r of John Lee, Dec<sup>d</sup>, of her Warrant for 30 ac. dated 24 Feb. 1736; and part, 30 ac., of a Warrant, found 17 Oct. 1736) and by him assigned to Col Thomas White to whom Patent issued 9 Dec. 1738 for 60 acres - Beginning at a large Poplar in a stony hill, and running -

- |                        |                        |                        |
|------------------------|------------------------|------------------------|
| 1. North, 30 feet      | 12. N. 45° W, 10 feet  | 23. South, 14 feet     |
| 2. N. 28 1/2° W, 8 "   | 13. S. 77° W, 22 "     | 24. S. 31° W, 20 "     |
| 3. N. by W, 20 "       | 14. N. 11° W, 10 "     | 25. S. 9 1/2° E, 24 "  |
| 4. N. 87° E, 28 "      | 15. N. 39° E, 32 "     | 26. S. 3° E, 12 "      |
| 5. S. 25° E, 13 "      | 16. N. 67 1/2° W, 68 " | 27. S. 67° E, 14 "     |
| 6. S. 30° W, 28 "      | 17. N. 8° W, 34 "      | 28. S. by E, 85 "      |
| 7. S. 52° E, 48 "      | 18. N. 28° E, 48 "     | 29. S. 58° W, 62 "     |
| 8. S. 26° E, 24 "      | 19. N. 43 1/2° W, 6 "  | 30. S. 26° E, 16 1/2 " |
| 9. N. 58° E, 48 "      | 20. N. 58° E, 26 "     | 31. S. 60° W, 18 1/2 " |
| 10. N. 22 1/2° E, 16 " | 21. S. 54° E, 14 "     | 32. N. 50° W, 33 1/2 " |
| 11. N. 9° W, 18 "      | 22. S. 31 1/2° E, 26 " | and by, &c.            |

(E. Gallion's Addition - Surveyed 23 Feb. 1719 for John Gallion for 80 acres - See T.W., 398-)

(F. Gallion's Hazard - Surveyed 23 Feb. 1719 for John Gallion for 120 acres - See T.W., 397-)

(H. Belly's Choice - Surveyed for George Yale, and granted 18 July 1679 to Resurveyed 12 Feb. 1725 for Edward Hall, and granted 17 to See T.W., 72; 260-)



41. Monreal - Surveyed 28 Nov. 1746 for, and granted 18 Mar. 1746 to Col Thomas White for 2725 acres. Bring a Survey - parchment owned by the Harford Hill Society - parchment -  
 Rec. L.O., in Libr. B.F.B.V., N<sup>o</sup> 3, folio 500 -  
 survey, under a special warrant dated 8 June 1746, of Solomon's Song, 50 $\frac{1}{2}$  ac., and Timber Range, 60 acres; and

of Gallion's Addition, 80 ac., and Gallion's Hazard, 120 ac. both of which had escheated. He finds 89 ac. clear, &c., and adds 2636 ac. vacant land.

At the head of Bush River, on Humphreys Run - Beginning at the intersection of the "2<sup>d</sup>" line of Miles's Forest (surveyed for John Miles) with the "S. 88° W." line of Sophia's Dairy, and, with said "2<sup>d</sup>" line of Miles's Forest,

1. N. 52° E., 108 fms. to a Gum by a branch, the 32<sup>d</sup> tree of said land,
2. S. 81 $\frac{1}{2}$ ° E., 45 fms. to S.R.O., the beg. of Deaver's Stony Ridge, and
3. N. 71° E., 80 fms. with said land, and, still thencewith, 7 lines,
4. N. 38° W., 64 fms.
5. N. 25° E., 50 "
6. N. 21° W., 58 "
7. N. 82° E., 33 "
8. N. 50° W., 48 "
9. S. 81° W., 90 "
10. S. 15 $\frac{1}{2}$ ° E., 198 " to the "giving" line of said land - 2<sup>d</sup> line, T.W. 399.
11. N. 81 $\frac{1}{2}$ ° W., 47 " to the "3<sup>d</sup>" line of Miles's Forest, and with it,
12. N. 50° 37' W., 95 fms.
13. N. 39 $\frac{1}{2}$ ° E., 53 "
- (N. 22 $\frac{1}{2}$ ° W.)
14. N. N. W., 91 " to a line extended "E.N.E." from a large Poplar on a stony hill the beg. of Timber Range,
15. E. N.E., 121 fms. to that Poplar
16. N. 37° W., 97 " to the "N.E." line of Abbott's Forest, and thencewith,
17. N. - E., 276 fms. to its end,
18. N. 31° W., 386 " still with Abbott's Forest,

19. S. 40° W., 294 fms. still with said land to the "giving" line thereof,
20. N. 16 $\frac{1}{2}$ ° W., 34 fms.
21. N. 82° W., 30 "
22. S - W., 8 " to the "S.E." line of Best Endeavour, and thencewith,
23. N - W., 186 fms.
24. East, 22 " to the end of the "E. 22 $\frac{1}{2}$ °" line of Paca's Enlargement, and,
25. S. 62° E., 43 fms. with said land,
26. S. 62° E., 10 "
27. N. 43° E., 10 "
28. N. 62° W., 9 " to the "N. 43° E." line of Paca's Enlargement, and thencewith,
29. N. 43° E., 138 fms. to the "West" line of Aquila Paca's Stony Ridge, and with said line, reversed,
30. East, 110 fms. to a W.O. the 2<sup>d</sup> tree of said land, and still thencewith,
31. N. 48° E., 65 fms. to a Poplar, the beg. thereof, and with the "giving" line thereof
32. N. 35 $\frac{1}{2}$ ° E., 286 fms. to a W.O. on the N. side of a swamp the last tree of said land [Stony Ridge] and thencewith,
33. N. 16° W., 71 fms. to the "N.W." (1<sup>st</sup>) line of Brown's Entrance and reversing it,
34. S - E., 144 $\frac{1}{2}$  fms. to a W.O., the beg. of Brown's Entrance and also of Hall's Plains (surveyed for John Hall)

41. Monreal, continued -

35. S. 45 $\frac{1}{2}$ ° W., 162 fms. with Hall's Plains to a W.O., its 2<sup>d</sup> tree, on the S.E. side of a glade, and, still with that land, 8 lines.
36. S. 37° E., 130 fms. to a Gum, its 3<sup>d</sup> tree,
37. S. 72° E., 89 $\frac{1}{2}$  " to a steeping W.O. West of and close by the rolling road, the 4<sup>th</sup> tree of said land,
38. S. 10° E., 179 fms.
39. S. 15° W., 100 " to R.O. of said land,
40. S. 53° E., 90 " to a W.O. thereof,
41. East, 49 " to a Chestnut of said land,
42. N. 9 $\frac{1}{2}$ ° W., 103 fms. to a W.O. of Hall's Plains West of and close by the road aforesaid near where stood a Poplar, now cut down
43. N. 75° E., 118 fms. to The Agreement (surveyed for Thomas Thurston)
44. S. S.W., 261 fms. with that land to an old W.O., its 2<sup>d</sup> tree, on the North side of a branch, and still with said land
45. S. 68 $\frac{1}{2}$ ° E., 54 fms. to the [beg. of the] "2<sup>d</sup>" line of Whitaker's Ridge (surveyed for John Whitaker) and with said line,
46. S. 5° W., 215 fms. to its end, and still with said land, 2 lines,
47. S - E., 180 fms.
48. N. 18° E., 281 " with the "giving" line of said land to its beg. and the beg. of The Agreement, and [with the latter tract.]
49. N. 19 $\frac{1}{2}$ ° E., 315 fms. to the end of the "E.S.E." thereof, and, reversing it,
50. W. N.W., 118 fms. then
51. East, 225 " to the Gilbert's Outlet to the "N." ( ) line of Paradise (surveyed for Jona- than Seal) and with that land,
52. South, 128 fms. to a Water Oak of said land (as piped by a Commission) and still with said land,
53. N. 70° E., 209 fms. to Hall's Park (granted to Edward Hall) and with it, 4 lines,
54. S. 5 $\frac{1}{2}$ ° W., 131 fms. to end of the "S. 5° W." ( ) line thereof, and,

55. S.W. by S., 100 fms.
56. West, 233 "
57. South, 270 " to the "W.S.W." ( ) line of Cranbury Hall (surveyed for John Hall) and with said line to its end,
58. W. S.W., 45 fms. and still with said land 6 lines,
59. N - W., 100 fms. to a Branch thereof,
60. S. 48 $\frac{1}{2}$ ° W., 68 " to a Black Walnut thereof in the Mill Run,
61. S.E. by S., 106 $\frac{1}{2}$  fms. to a R.O. thereof,
62. S.W. by S., 68 $\frac{1}{2}$  " to another R.O. thereof,
63. S. 59° E., 13 $\frac{1}{2}$  " to the second high stump of another R.O. thereof,
64. S. S.W., 21 fms. to the end of the "E. by S." ( ) line of John Miles's Addition and the end of the "N.E." ( ) line of Stepney (surveyed for said John Miles) and, with Miles's Addition,
65. N - W., 200 fms. to a W.O., the last tree of said land, and, with the "giving" line thereof,
66. S. 40° W., 73 fms. to the "giving" line of Miles's Hills,
67. N. 25° W., 104 fms. to the end of the "E.N.E." ( ) line of said land,
68. W. S.W., 120 fms. with Miles's Hills
69. S. S.E., 140 " still thencewith, to a W.O. on the E. side of Humphreys Run, the 2<sup>d</sup> tree of said land, and still thencewith,
70. N. 69° E., 49 fms. to the "giving" line of Miles's Addition, and with it,
71. S. 40° W., 90 fms. to the beginning of said land, a W.O. on the E. side of Humphreys Run, and still with said land,
72. South, 60 fms. to the "2<sup>d</sup>" line of Richard Deaver's Come By Chance, and thencewith,
73. S. 78 $\frac{1}{2}$ ° W., 58 fms. to the end of the "1<sup>st</sup>" line of Come By Chance, and beyond it,
74. S. 78 $\frac{1}{2}$ ° W., 2 fms.
75. N. by W., 2 " to the beg. of land [Hathaway's Hazard] surveyed for John Hathaway and of Humphreys Jones's called Jones's Addition

41. Monreal; continued

- 76. N. 47 1/2° E., 60 per. reversing the "giving" line of Jones's Addition to the end of the "S. by E." (3°) line, and still with said land reversed, 2 lines,
- 77. N. by W., 320 per.
- 78. W. by S., 50 " to a Sp.O. thereof in the "giving" line of Hathaway's Hazard, and, with that line,
- 79. N. by W., 194 per. and still with said land, 2 lines,

- 80. S. S.W., 97 per.
- 81. S. 27° E., 288 " to the end of the "N. by W., 60 p." ( ) line of Sophia's Dairy (surveyed for John Hall) and, with that land, 2 lines
- 82. S-W-, 120 per to the end of the "S.W., 120 p." ( ) line thereof and by, &c.

[Note - The tracts mentioned in the Patent of Monreal are recorded in Liber No T.W., as follows - Miles's Forest, 237; Stoney Ridge (Deaver's) 399; Abbott's Forest, 41; Best Endeavour, 58; Paca's Enlargement, 67; Stoney Ridge (Paca's), 79; Halls Park, 177; Miles's Hills, 240; Hathaway's Hazard, 234; Jones's Addition, 235; Stepney, 238; Paradise, 298 - Dresdall's Adventure, 161;

42. Sophia's Dairy - Surveyed 24 July 1719 for John Hall and granted

From John Lewis's field book, J.L., "From the Patent" ..... to 813 acres -

Beginning at a R.O. on the W. side of the East Branch [now called Church Creek] of Bush River, said R.O. standing by a ... lying Christmast, originally the first line of East Land Hills, and, with the lines of that land -

- 1. N. N.E., 73 per to Good Hope and thence with,
- 2. N-E-, 450 per
- 3. W. S.W., 156 "
- 4. S-W-, 14 "
- 5. N. by W., 117 " to East Land Hills and thence with,
- 6. N. N.E., 70 per and still thence with,
- 7. W. N.W., 30 "
- 8. S. S.W., 18 "
- 9. N. by W., 60 "

- 10. S-W-, 120 per.
- 11. S. 88° W., 250 per. to Edwards's and with it, 292° 3/4 "
- 12. North (30° var.) 445 per. to The Fork and thence with,
- 13. N-E-, 360 per. to East Land Hills and, with that land,
- 14. S-W-, 120 per. to Good Hope and bounding thence with,
- 15. S-W-, 245 per. to Bush River,
- 16. S. 19° E., 14 " and, with Good Hope,
- 17. E. N.E., 124 " to East Land Hills and thence with,
- 18. E. S.E., 30 per. to the said R.O., then beginning -

43. The Dairy Enlarged - Surveyed 20 Mar. 1733 for Ed Thomas White, and From John Lewis's field book, J.L., "From the Patent" granted to 158 acres -

On the Beginning head of Bush River, on the N. side of the East Branch and Middle Branch of said River - Beginning between 30 a/c. (bounded about 15 years ago) by the side of said Middle Branch, about 20 p. below Lockwood's Point, and running, down and with said Middle Branch and up and with said River -

- 1. S. 72 1/2° E., 30 per.
- 2. S. 63 1/2° E., 18 "
- 3. S. 79° E., 16 "
- 4. S. 52 1/2° E., 10 "
- 5. S. 83 1/2° E., 18 "
- 6. S. 50 1/2° E., 10 "
- 7. S. 85 1/2° E., 24 "
- 8. N. 45° E., 6 "
- 9. N. 23° E., 10 "
- 10. N. 64 1/4° E., 24 1/2 "
- 11. S. 63° E., 30 "
- 12. S. 86 1/2° E., 34 "
- 13. S. 10 1/2° E., 12 "
- 14. N. 85° E., 18 "
- 15. N. 51° E., 12 "
- 16. S. 83 1/2° E., 26 "
- 17. S. 53° E., 42 "
- 18. N. 76 1/2° E., 8 "
- 19. N. 36° E., 26 "
- 20. N. 23 1/2° E., 10 "
- 21. N. 57 1/2° E., 34 "
- 22. S. 83° E., 20 "
- 23. N. 75° E., 22 " which course ends at a point N. 79 1/2° W., 25 per from a R.O. by the River side, Westward from the Long Marsh

- at the mouth of the East Branch, the 2d boundary of Fowler's Chance and the beg. of Sophia's Dairy (now a post - 12 notches J.L.)
- 24. N. 75° E., 22 per still up the River
- 25. S. 66 1/2° E., 18 "
- 26. S. 87 1/2° E., 20 "
- 27. S. 62° E., 18 " to said point of the Long Marsh,
- 28. N. 52° E., 22 per
- 29. N. 13 1/2° E., 43 " crossing the mouth of the Long Gut,
- 30. N. 68° W., 20 per
- 31. N. 4 1/2° E., 17 "
- 32. N. 50° E., 22 " with said branch to mouth of the Short Gut,
- 33. N. 24° E., 35 per crossing the said mouth of the Short Gut,
- 34. S. 68° E., 39 per
- 35. N. 23° W., 19 "
- 36. N. 3° W., 15 "
- 37. N. 29° W., 14 1/2 " still with said branch, and then, leaving it,
- 38. S. 45° W., 106 per. to the 2d line of Fowler's Chance,
- 39. S-W-, 73 per. with said line near said, to the post and R.O. of road,
- 40. W. N.W., 30 per.
- 41. W. S.W., 110 "
- 42. N. 58° W., 18 " to the "giving" line of The Fork, and, reversing it,
- 43. N-E-, 248 per. to the "S.W., 120 p." line of Sophia's Dairy, and, reversing it,
- 44. N. N.E., 111 1/2 per. to the N.E. line of The Fork, and, reversing that line,
- 45. S-W-, 357 per. to a line drawn E. from the beg., and, by, &c. (S. 87° W., 223 p. to the beg.)

44. The Agreement - Surveyed for Thomas Thurston and  
 from Jas. Steele's parcel book 30, granted 1 Oct. 1687 to him for 500  
 525 acres. On the E. side of Buck River, between the E. and  
 N.E. branches of said River. Beginning at a W.O. by a Person and run-  
 ning thence —

- |                                |                      |
|--------------------------------|----------------------|
| 1. W. N.W., 250 fms. to a W.O. | 3. E. S.E., 250 fms. |
| 2. N.N.E., 320 "               | and by, &c.          |

[Whiteacre's]  
 45. Whiteaker's Ridge - Surveyed for John Whiteaker, and  
 from Jas. Steele's parcel book 30, granted to 250 acres.  
 Beginning at a W.O. the beg. of The Agreement,  
 and running thence —

- |                        |                    |
|------------------------|--------------------|
| 1. N. 64° W., 230 fms. | 3. S. E., 180 fms. |
| 2. S. 5° W., 235 "     | and by, &c.        |

46. Paradise Resurveyed - Surveyed 4 May 1736 for Jonathan Scale of  
 from the original Certificate of Survey in the hand writing of St. Mary's County, and granted to  
 of, and signed by Tho. White, 490 acres - A nursery upon  
D.S. Badler Co., with Plat. Paradise, (granted 10 March 1695 to Robert  
Mason for 627 ac., excluding 154 ac. part of other tracts) 473 ac.,  
 and adding 17 ac. vacant land. Beginning at a R.O. on the S. side  
 of and near the run [Swan Creek] the 1<sup>st</sup> line of the original, and —

- |  |   |
|--|---|
| 1. S. by W., 95 fms. to <u>North Farmville</u>                           | 9. S. 5½° W., 87 fms.   |
| 2. S. W., 29 " to <u>Hammond's Hope</u>                                  | 10. S. 70° W., 209 " to a Water Oak on  |
| 3. N. W., 213½ " to end of the "N.W." line of said land,                 | a gravelly hill, West of the great road,  |
| 4. S. W., 90 fms.  | 11. North, 160 fms.   |
| 5. S. 40½° E., 144 " still with said land,                               | 12. N. 50½° E., 149 "   |
| 6. N. 87° W., 18 " to <u>Contest</u> .                                   | 13. N. 78° E., 49 "   |
| 7. N. W., 122 " with said land, and still there with,                    | 14. N. 62° E., 309 " to a R.O. on the N. side of <u>Swan Creek</u> , and by, &c.* |
| 8. S. W., 32½ fms. to the end of the "N.W." line of <u>Hall's Park</u> , |   |

\*The "quarry" line hereof is - S. 19½° E., 174 7/8

47. Josias Hall's Double String - Surveyed 5 Dec. 1812, granted 26 July 1813 to  
 from a Land Office (certified) copy of the Certificate (by David Clark) Josias Hall, for 26 acres - Under Sp. Warr. dated  
 recorded in

21 Feb. 1812 - In Sprunt's Hundred "adjoining... Cran-  
berry Hall, Hall's Park, the Addition to Hall's

Park, Cook's Chance and Montreal. Beginning at the end of the "South",  
 "274 7/8" (9<sup>th</sup>) line of Hall's Park and running with said land, thence line -

- |  |   |
|--|---|
| 1. N. 65° E., 274 fms.   | <u>Addition to Hall's Park</u> , and crossing the last named tract 5-lines, |
| 2. S. 70° E., 35 "   |   |
| 3. S. 28½° E., 50 " to <u>Cranberry Hall</u> and with that land, 2 lines,  | 7. S. 27½° E., 26 fms.  |
| 4. N. 70½° W., 50 fms.   | 8. N. 66° E., 264 "   |
| 5. S. 64½° W., 280 " to a Sp.O.  | 9. S. 70° E., 46 "  |
| 6. N. 5¼° W., 44 " to the end of the said "South", 274 7/8" (9 <sup>th</sup> ) line of <u>Hall's Park</u> , and also the beg. of the | 10. N. 27½° W., 37 "  |
|  | 11. N. 67½° W., 33 "  |
|  | and [diff] with said land] to, &c.  |

48. The Addition to Hall's Park - Surveyed granted  
 from the Certificate (as above) of Josias Hall's Double String, to for acres. Beginning

at the end of the "South", 274 7/8" (9<sup>th</sup>) line of Hall's Park and running -

- |                        |                        |
|------------------------|------------------------|
| 1. S. 27½° E., 26 fms. | 4. N. 27½° W., 37 fms. |
| 2. N. 66° E., 264 "    | 5. N. 67½° W., 33 "    |
| 3. S. 70° E., 46 "     | and by, &c.            |

49. Cranberry Hall - Surveyed 14 Oct. 1694 for, and granted 1696 to  
 from the T.W. Hall MSS. John Hall for 1547 acres -

49- Cranbury Hall; continued-

Beginning at a... Poplar by the Mill Spring [now a stream by the said spring] [close by the road and near St. George's Church] and -

- |  |  |
|--|--|
| 1. S-E, 214 paces to a R.O.,   | 9. W-SW, 280 paces to a Sp.O.,   |
| 2. NE by N, 88 " To a Hickory of <u>Belly's Choice</u> , and with said land, | 10. N-W, 100 " To a Birch,   |
| 3. N-E, 285 paces to <u>Holland's Lot</u> and therewith,                     | 11. S-W, 62 " To a Black Walnut by the Mill Run,                               |
| 4. N-W, 20 paces and still with that land,                                   | 12. SE by E, 79 paces to a R.O.,   |
| 5. N-E, 212 paces to the <u>Cranbury</u> , and up it;                        | 13. SW by S, 60 " To a R.O.,   |
| 6. N by E, 80 paces and still up the said <u>Cranbury</u> ,                  | 14. SE by S, 13 " To a R.O. in the head of <u>Stepney</u> and with that tract, |
| 7. North, 190 paces to a Maple,  | 15. S-W, 420 paces to a W.O. by the Mill Creek, and by, &c.                    |
| 8. W-NW, 60 " To a Sp.O.   |  |

50- Hall's Fishpond - Surveyed 27 Oct. 1807 per, and granted 24 Dec. 1808

From certified L.O. copy of the original Certificate by David Clark, S.H. Co.

To Josias Hall, for 9 1/2 acres of vacant land Sp. Warr. Dated 9 July 1807 - " adjoining Cranbury

Hall, Hall's Park, and Stepney - Beginning at

a... stream set up by the spring at Sprenter Church at the by of ... Cranbury Hall, and, reversing the "giving" line of said land -

- |  |   |
|--|---|
| 1. N. 60 3/4° W, 130 paces to <u>Stepney</u> ,                       | 4. S. 12° E, 23 paces to <u>Jamies Park</u> , and with that land, |
| 2. S. 43° E, 20 " To the <u>Fishing Land</u> and reversing said land | 5. S. 78° E, 20 paces, and by, &c.                                |
| 3. S. 58° E, 54 paces and still with said land reversely,            |   |

910-1/10/24-

Note. The next adjacent tracts will be found as follows: -

- Libm Holland's Lot, T.W., 635; Holland's Lot Second, D.S., 19;
- Andrews Conquest, T.W., 76; Contest, Hammond's Hope, T.W., 1799; North Yarmouth, T.W., 213; Fanny's Inheritance, T.W., 771; Cook's Chance, T.W., 777; Cook's Cove, Billingsgate, T.W., 253; Mould's Success, T.W., 136;
- Rich Angle, D.S., 18

51- Swansbury - Surveyed

From certified L.O. copy of the Patent - D.P.S.

granted 20 Oct 1748 to Thomas

White for 295 acres. On the head of Swan Creek. [Army on North Yarmouth

] Beginning at a Locust

post set by a Commissioner on a point or small neck... near Swan Creek on the S. side of the run where stood a Hickory the 2<sup>d</sup> bar of Billingsgate and the by of North Yarmouth, and, with Billingsgate -

- |  |  |
|--|--|
| 1. N. NW, 150 paces  | 14. N. 22° W, 64 paces to the "giving" line of <u>Paradise</u> , and, with it,   |
| 2. N. 15° E, 52 " " still with <u>Billingsgate</u> (?)   | 15. S. 16° E, 84 paces to a R.O. (or B.O.) on the W. side of <u>Swan Creek Run</u> , the by of <u>Paradise</u> , and still with that land, |
| 3. N. 18° W, 25 " To the "155" line of <u>Wood's Resque</u> , and with that land,                                  | 16. S. 27° W, 118 1/2 paces to the "N.E. 180 72" line of <u>North Yarmouth</u>   |
| 4. S. 28° W, 29 paces toward of said line and, still with said land,   | 17. S-W, 6 paces with said line, to <u>Hammond's Hope</u> , and therewith,   |
| 5. S-W, 21 paces to end of the "SSE, 58 1/2 paces" line of <u>Knarney Presented</u> and, with that land, [9 times] | 18. S-E, 320 paces to a Locust post... the original 2 <sup>d</sup> bar of <u>Hammond's Hope</u> , and, still with said land,               |
| 6. N-W, 28 paces to the "giving" line of <u>North Yarmouth</u> , and with it,                                      | 19. S. 56 1/2° W, 112 paces to a R.O. the 1 <sup>st</sup> bar of said land and the 2 <sup>d</sup> bar of <u>Contest</u> ; then             |
| 7. N. 27° W, 79 paces to the "N. 11 1/2° E, 33 1/2" line of <u>Knarney Presented</u> and with that land, [7 times] | 20. N. 85° E, 37 paces   |
| 8. N. 11 1/2° E, 28 1/2 paces toward of said line,   | 21. N. 61 1/2° E, 53 " To end of the "S. W." line of <u>Howels Dream</u> ,   |
| 9. N. 32° W, 188 "   | 22. N. 29° W, 18 paces with the "giving" line of said land to the by. then of, a Poplar, and still with <u>Howels Dream</u> ,              |
| 10. S. 30° W, 50 "   | 23. N. 53° E, 28 paces to the "155" line of <u>North Yarmouth</u> , and by, &c.  |
| 11. S. 57° E, 74 "   |  |
| 12. W. E, 20 "   |  |
| 13. N. 66° W, 40 "   |  |

52- Smith's Folly - Surveyed granted 10 Sept. 1723 to  
 from the Certificate of John Bailey for 53 $\frac{1}{2}$  acres. Beginning at a  
Smith's Folly Resurveyed, which see, 53 p. 1.  
 [in the line of Palmer's Forest and running  
 [with said line]

- 1. N-E-, 200 fms. [To Dismal Swamps and with the "line thereof"] S. S. 53° W., 200 fms.
- 2. S-E-, 60 fms. and by ft.

53- Smith's Folly Resurveyed - Surveyed 10 June 1759 per Jacob Combust  
 from a Certified copy of N. Ruxton Gay's (D.S. B. Co.) original Certificate in the land office -  
 and granted 29 Sept. 1762 to  
 for 5.87 acres - a resurvey (under Sp. Warr. dated 15 Dec. 1758) upon Smith's Folly, 50 ac. with  
 3 $\frac{1}{2}$  ac. surplus, and 5.33 $\frac{1}{2}$  ac. vacancy added -

In Baltimore County between Bush River and Swan Creek.  
 Beginning at a Chestnut bounded by Commissioners... per the  
 Veg. of Palmer's Forest, standing in a neck between two branches  
 of Runny Run [or].. the Great Swamp and with Palmer's Forest.

- 1. N-E-, 306 fms. To Dismal Swamps and with that land, 7 lines,
- 2. S-E-, 41 fms.
- 3. N-E-, 16 "
- 4. S-E-, 80 "
- 5. W. by S., 5 "
- 6. S. 30° W., 20 "
- 7. S. 69° E., 22 "
- 8. S. 84° E., 105 " Then
- 9. S. 80° E., 68 " To end of the "West" line of French Plantation and with that land,
- 10. South, 50 fms. to Parkinson [or Parkinton] and with said land,
- 11. West, 98 fms. To the "giving" line of The Grove, and with said tract,
- 12. N. N. W., 68 fms., and still with said land, 2 lines,
- 13. W. S. W., 125 fms.
- 14. S. S. E., 3 " To end of the "E. N. E." line of The Squabble and with that land, 5 lines,
- 15. W. S. W., 150 fms. To the Veg. of said land,
- 16. N. 10° W., 45 fms.
- 17. S. 51° W., 80 "
- 18. South, 28 "
- 19. S. 79° E., 4 " To the "N. 50° E., 32 p." line of Murphy's Hazard, and with said land, 4 lines
- 20. S. 50° W., 22 fms.
- 21. West, 66 "
- 22. S. 25° W., 74 " To the Veg. of said land,

53. Smith's Folly Resurveyed, continued

- 23. S. 52° E., 11 fms. To end of the "1<sup>st</sup>" line of Fox Hall and with it,
- 24. N. 68° W., 82 fms. To the Veg. of said land, and still with that tract 3 lines,
- 25. N-E-, 88 fms.
- 26. N. 5° W., 15 "
- 27. W. N. W., 4 " and then, up and with the Cranberry Swamp, 7 lines,
- 28. N-E-, 26 fms.
- 29. N. 48° W., 36 "
- 30. S. 78° W., 10 "
- 31. N. 12° W., 20 "
- 32. N. 13° E., 14 "
- 33. N. 57° W., 48 "
- 34. S. 87° W., 16 " To the "S. 35° W., 68 p." ( ) line of the Combined Choices and with that line (reversed)
- 35. N. 35° E., 54 fms. To end of the "S. W., 381 p." line of said land, and, still with said land (reversed) 3 lines,
- 36. N-E-, 381 fms.
- 37. N-W-, 120 "
- 38. S-W-, 198 " To a Gum of the said land, and the Veg. of Betty's Choice and with said last named tract,
- 39. N. 42 $\frac{1}{2}$ ° E., 275 fms. To the "N. 66° W., 133 p." line of The Union [D. M. Middlemore's] and with that land, 4 lines, [reversing it]
- 40. S. 66° E., 104 fms.
- 41. N-E-, 110 "
- 42. S-E-, 50 "
- 43. N. 15° E., 55 " To the Veg. of said land, at the end of the "S. by W., 100 p." line of Penny's Inheritance and with that land, 2 lines,
- 44. N. 27° E.  $\frac{1}{2}$ ° E., 100 fms.

- 45. East, 66 fms. To end of the "West" ( ) line of Raley and with that land,
- 46. S. S. E., 100 fms.
- 47. W. by E., 13 " To Middleborough and with it,
- 48. N. N. W., 79 fms. To its Veg. and still therewith, 3 lines,
- 49. S. 70° W., 64 fms.
- 50. S. 15° W., 160 "
- 51. S-E-, 113 " Then
- 52. S. 4° W., 23 " To the "S. E." ( ) line of Palmer's Forest, and running said land, 3 lines,
- 53. N-W-, 160 fms.
- 54. S-W-, 533 $\frac{1}{2}$  "
- 55. S-E-, 112 " To end of the "N. W., 68 p." ( ) line of George's Hall and with said land, 5 lines,
- 56. S. 43° W., 24 fms.
- 57. S. 50° E., 22 "
- 58. South, 14 "
- 59. S. 23° E., 27 " and by ft.

- Dismal Swamp - T. W., 294-
- French Plantation - T. W., 249-
- The Grove (Tackington's) - T. W., 275-
- Murphy's Hazard - T. W., 277-
- The Union; (Middlemore's) - T. W., 126-
- Raley (Rayley) - T. W., 73-
- Proctor's Hall - T. W., 75-
- Goldsmith's Inlargement - T. W., 64, (13)

34- The Combined Choices - Surveyed 28 Oct. 1751 for Abraham Taylor, and granted to

From a paper in the "Shandy Hall MSS." Committed from John Ford's copy of the courses.

for 366 acres. Beginning at a W.O. on the E. side of the Cranberry Swamp

where formerly stood the beginning tree of Benjamin's Choice gr. to Col. George Wallis and running, with said land, 6 lines -

- |   |                                 |
|---|---------------------------------|
| 1. NE. by N., 75 <sup>o</sup> per   | 7. N-E-, 199 per                |
| 2. SE. by E-, 30 "  | 8. S-E-, 120 "                  |
| 3. NE. by N., 30 "  | 9. S-W-, 381 "                  |
| 4. NE. by E-, 75 "  | 10. S. 35 <sup>o</sup> W-, 68 " |
| 5. NE. by N., 15 "  | 11. West-, 129 "                |
| 6. N. 33 <sup>o</sup> E., 110 <sup>1</sup> / <sub>2</sub> " To a Gum, the 2 <sup>d</sup> tree of <u>Benjamin's Choice</u> , and the tree of <u>Betty's Choice</u> , and by, &c. | 12. N-W-, 36 "                  |
|   | 13. N. 60 <sup>o</sup> E., 36 " |

35- Middleborough - Surveyed 10 April 1737 for, and granted

From the original (now lost) Patent, recorded in L.O. in Lib. E.F., No 2, folio 88 - Shandy Hall MSS.

8 Nov. 1738 to John Hall for 216 acres.

On the W. side of Swan Creek. Begins at a R.O. on the brow of a hill respecting Boothby's Hill toward the West, about 160 yards N. from the road leading from Spruce Creek to St. Georges Church [and] at or very near the end of the "West" line of Rayley, and running thence -

- |                                  |   |
|----------------------------------|---|
| 1. S. 70 <sup>o</sup> W., 67 per | 5. S. 65 <sup>o</sup> E., 187 per             |
| 2. S. 15 <sup>o</sup> W-, 163 "  | 6. N. 22 <sup>1</sup> / <sub>2</sub> W-, 39 " |
| 3. S-E-, 128 "                   | 7. N. 65 <sup>o</sup> W-, 126 "               |
| 4. S-W-, 9 "                     | 8. N. 55 <sup>o</sup> E., 85 "                |
- and by (should be N. 22<sup>1</sup>/<sub>2</sub> W., 233<sup>1</sup>/<sub>2</sub>) &c.

36- Proctor's Hall - Surveyed

From cert. copy of Certificate in #58 post.

granted 15 Feb. 1689 to George

Gouldsmith and Nathaniel Proctor for 200 acres, of which 22 acres [Cape Curate Swan

Creek] is deficient - leaving 178 ac. clear -

Beginning at ~~the~~ <sup>by a deep valley at the</sup> supposed original tree, and running thence - bounding on Swan Creek the following courses [which form the Creek boundary in place of the original "4<sup>th</sup>"

line which was expressed - "for breadth by the Creek 92<sup>o</sup> SE. by S., 100<sup>o</sup> to the oak]

- |                                  |  |
|----------------------------------|--|
| 1. N. 84 <sup>o</sup> E., 20 per | 7. S. 3 <sup>o</sup> E., 12 per  |
| 2. N. 87 <sup>o</sup> E., 12 "   | 8. S. 14 <sup>o</sup> E., 11 "   |
| 3. S. 59 <sup>o</sup> E., 15 "   | 9. West-, 10 " To a large R.O. the N. most tree of <u>Rayley</u>   |
| 4. S. 25 <sup>o</sup> E., 12 "   | original 1 <sup>st</sup> line = SSW-, 320 per  |
| 5. S. 13 <sup>o</sup> E., 18 "   | " 2 <sup>d</sup> " = SE. by S., 100 "  |
| 6. S. 35 <sup>o</sup> E., 16 "   | " 3 <sup>d</sup> " = N. NE. <sup>320</sup> <del>200</del> " To the R.O. of <u>Rayley</u> and, by the above Creek lines, reversed, 9 to 1, to the beg - |

37- [Gouldsmith's] Enlargement - Granted 25 April 1683 to George

From cert. copy of Certificate in #58 post.

Gouldsmith for 200 acres [Promised

20 Nov. 1743] less deficiency [in Swan Creek]

44 ac., leaving clear 156 acres. Beginning

at the Northwestern bound of Proctor's Hall, and running thence up Swan Creek [the first 5 lines being the Creek line substituted for the original "1<sup>st</sup>" line] -

- |                                 |   |
|---------------------------------|---|
| 1. S. 84 <sup>o</sup> W., 2 per | 5. N. 1 <sup>o</sup> W., 40 per To a point post... where stood the 2 <sup>d</sup> tree hence, |
| 2. N. 86 <sup>o</sup> W., 10 "  | 6. S. SW-, 320 per with the original "2 <sup>d</sup> line" and still with the original        |
| 3. N. 53 <sup>o</sup> W., 38 "  | 7. S. SE., 112 per. and, still thence with  |
| 4. N. 28 <sup>o</sup> W., 16 "  | 8. N. NE., 320 " To the beginning -   |

The grant antedates the survey!

58- Proctor's Hall and The Enlargement - Surveyed 20 Nov 1743

From a certified copy of the Certificate recorded in L.O. in Lib. T.C., N<sup>o</sup> 8, fol. 283 - Shanty Hall 1755

for, and granted 16 Nov 1742, to John Lowry

for 234 acres in two parcels - A recovery upon Proctor's Hall, (originally granted for

200 ac. less deficiency, 22 ac. and part of Rayley, 50 ac., leaving) 128 ac.; and upon [Gouldsmith's] The Enlargement, (granted for 200 ac., less deficiency, 44 ac., and part of Rayley, 50 ac.) 106 ac.

Parcel No 1. 84 acres - Beginning at a Locust post set by Commissioners on the S.W. bank of Swan Creek, a bound of Josias Middlemore and wife's Fanny's Inheritance, and -

- |  |                       |
|--|-----------------------|
| 1. S. SW., 161 per. to <u>Rayley</u> , and with that land,                                       | 8. N. 25° W., 12 per. |
| 2. East, 174 per. to a large R.O. <u>thence</u> the 2 <sup>d</sup> line of <u>Proctor's Hall</u> | 9. N. 59° W., 15 "    |
| 3. East, 10 per. to Swan Creek, and thence with, 12 lines,                                       | 10. S. 87° W., 12 "   |
| 4. N. 14° W., 11 per.  | 11. S. 84° W., 22 "   |
| 5. N. 3° W., 12 "  | 12. N. 86° W., 10 "   |
| 6. N. 36° W., 16 "   | 13. N. 53° W., 38 "   |
| 7. N. 13° W., 18 "   | 14. N. 28° W., 16 "   |

and by, &c.

Parcel No 2. 150 acres - Beginning at the end of a line drawn S.S.W., 320 per. from the said Locust post, the beg. of Parcel No 1. and running -

- |                     |   |
|---------------------|---|
| 1. S. SE., 112 per. | 4. N. NE., 227 per. till it intersects the line of <u>Rayley</u> , and thence with, |
| 2. N. NE., 30 "     | 5. W. to E., 174 per. till it intersects the aforesaid "S. SW." line, and with it,  |
| 3. SE. by S., 100 " | by, &c.   |

Note. "Rayley [Raley] was formerly owned by James Robinson, or Roberts, but now (1743) is held by the Rev. Stephen Wilkinson [as a Glebe]

Ind 11/1743

59- Sheriff's Hall - Surveyed 2 Mar 1731; granted 2 May 1732 to John Hall Jun<sup>r</sup> - per

from the original ( parchment ) Patent recorded in Land Office in Lib. P.D., N<sup>o</sup> 8, fol. 277 - "Corrected by one of later date"

188 acres - Beginning at a W.D. the beg. of Halls and Bonds Discovery, and running

with C.L.R., p. 129

- |                   |                 |
|-------------------|-----------------|
| 1. West, 150 per. | 3. N-E, 44 per. |
| 2. N-W, 232 "     | 4. East, 94 "   |

and by, &c.

[Note - Halls and Bonds Discovery, T.W., 295; Spring Garden,

Yeo's Hazard, T.W., 243; Hazard Enlarged, T.W., 244; Hazard Enlarged Reurveyed; Matson's Lot, T.W., 74; Godspeed; Peter's Addition, T.W., 250; Gouldsmith's Post, T.W., 69; Greenfield's Purchase; Hazell Parke, T.W., 365; Woodpecker Hall; Harman's Swan Town, T.W., 373; Muskeels Proofs; Thomas and Mary's Repose, H.A., 107; Holland's Lot, T.W., 65; D.S., 19-]

60- Horners Fishery - Surveyed 4 Nov 1773 for, and granted 25 May 1774

from a certified L.O. copy of the Certificate of Survey -

to James Horner for 9 acres vacant land - Beginning at 2... Chestnuts on the S. side of a deep valley where formerly stood a

Locust of Mole's [Mould's] Succors [and was a tree of Palmer's Point] and running thence -

- |   |   |
|---|---|
| 1. N. 65° E., 14 per. with <u>Richard Dallas's</u> land,                    | 8. N. 33° W., 18 per.   |
| 2. N. 26 1/2° E., 8 1/2 " with Swan Creek [and still thence with, 11 lines] | 9. N. 22° E., 20 "  |
| 3. N. 29° W., 4 per.  | 10. N. 28° W., 10 "   |
| 4. N. 78 1/2° W., 13 "  | 11. N. 11° W., 20 "   |
| 5. North, 57 "  | 12. N. 35 1/2° W., 9 1/2 "  |
| 6. N. 83 1/4° E., 15 "  | 13. N. 14° E., 34 " to <u>Daniel Preston's</u> land, and with it,         |
| 7. N. 3° E., 20 "   | 14. N. 82° W., 12 per. to <u>Mould's Succors</u> and thence with, by, &c. |

61. Beaver Neck - Surveyed 28 Mar. 1663 for John Collett and

from the "Shandy Hall" MSS.

Selling out of bounds by Court, 1705, in the land in 1705.

granted to for 200 acres -

[See post, in the place]

Beginning at a R.O. on a point and running -

- 1. NE. by E., 100 paces, to a great W.D.
- 2. NW. by N., 320 "
- 3. SW. by W., 100 paces, and, down along Beaver Branch,
- 4. SE. by S., 320 paces, to, &c.

62. Mascall's Humour - Surveyed 6 Sept. 1673 for Andrew Brewster,

from the "Shandy Hall" MSS.

and granted to for 50 acres - At the head of Musketer Creek -

Beginning at a R.O. by Beaver Neck Branch

and running thence -

- 1. SW. by S., 16 paces, to a W.D.
- 2. W. by N., 160 " up said Branch
- 3. NE. by E., for to the long ( ) line of John Collett's land
- 4. SE. by S., for thence to, &c.

63. The Young Man's Addition - Surveyed 19 Dec. 1721 for and

from the "Shandy Hall" MSS - Computed by, from John Loe's field-book, 1702

granted 6 Sept. 1723 to John Hall - 200

acres - A resurvey upon Mascall's Humour, 50 ac.; part of Beaver Neck, 75

ac., with 75 ac. vacant (and surplus) land added - Beginning at a Locust post... 12 rollers... on the W. side of... a branch of Musqueta Creek, and -

- 1. N. 37° E., 46 paces
- 2. N. 76° E., 24 "
- 3. N. 30° E., 17 " to a R.O. (marked by a Jury) on the division line between J. Hall and J. Clark
- 4. NW. by N., 320 paces
- 5. SW. by W., 56 " to a W.D. (also marked by said Jury.)
- 6. SE. by S., 150 paces
- 7. SW. by W., 136 "

and by, &c.

64. Shandy Hall - Surveyed 15 Sept. 1773; granted 2 May 1775 to Burdick

from the original (Hardiment) Patent, rec'd in Land Office in Lib. B.C. & G.S., No 48, folio 410 -

additions from John Loe's field books etc. (see parenthoses)

Edward Hall for 381 acres - A resurvey upon Beaver Neck (granted for) 200 ac., and The Young Man's Addition, 200 ac. (in all 400

acres but found to be deficient 82 ac. leaving) 318 ac., with 63 ac. vacancy added - On the N. side of Musqueta Creek (and E. of Beaver Branch) Beginning at (a stone set by a Jury in 1705 - in the place where formerly stood a Locust post in place of) the 2<sup>d</sup> line of Beaver Neck, and -

- 1. NW. by N., 320 paces
- 2. S. 45 1/2° W., 10 "
- 3. West, 70 "
- 4. South, 68 "
- 5. S. 45 1/2° W., 12 " to a W.D. the 3<sup>d</sup> bound 2 of Beaver Neck and a line of The Young Man's Addition (established by said Jury in 1705)
- 6. S. 33 1/2° E., 142 paces
- 7. SW. by W., 152 "
- 8. S. 66 1/2° E., 64 "
- 9. S - W - , 28 "
- 10. S. 76° E., 97 "
- 11. S. 64° E., 86 "

and by, &c.

65. Overton - Surveyed 30 Aug. 1637 for Thomas Overton, and

from John Loe's field-book, No 2

granted to for 300 acres - On the W. side of Chesapeake Bay and of Sproctia Creek [or Narrows]

Beginning at a marked "pokkiskong" tree... upon a point near the mouth of the Creek and -

- 1. N. by W., 115 paces up the Creek, "for breadth"
- 2. N - W - , 340 " "for length"
- 3. S. by E., 115 " "for breadth"
- 4. S - E - , "to the first-pokkiskong" at the Bay.



66 - Langley's Habitation - Surveyed 14 May 1684 for Robert

From a deed in the "Shanty Hall" MS. 33. - "Thomas, son and heir of Robert Langley, to Robert Kimball - a cert. copy of part of the deed - Corrected from John Lewis's field book, No. 2

Langley and granted to for 300 acres - On the W. side of Sproutie Creek - Beginning at a Hickory

"anciently bounded for Thomas Overton" - by a marsh, near the mouth of said Creek, and -

- 1. (East) 100 paces with said Creek,
- 2. N-W, 4° W, 138 "
- 3. N-W, 100 " still with said Creek to the mouth of Cathole Creek
- 4. West, 68 paces to a R.O. near said Creek (near a small mound)
- 5. N-W, 226 paces.
- 6. S. 23° E., 115 "
- 7. S-E, 190 paces to a R.O. by a marsh,
- 8. S. by W., 12 paces
- 9. South, 90 " to the end of a small island in a marsh,
- 10. S.E. by S., 152 paces to Chesapeake Bay, including by Black Island, and by, &c.

67 - Hall's Purchase - Surveyed 7 May 1713, and granted 17 Aug. 1714 to

From the original (parliament) Patent, rec. in Land Office in Lib. No. 44. In the "Shanty Hall" MS. 33. Corrected in (black parentheses) by a more correct copy by E. C. Hall, land papers; and (in red parentheses) by J. Lewis's field book, No. 2 See map p. 10

John Hall for 887 acres - A survey of Langley's Habitation, 300 acres; Musquito Proofs, 250 ac., and Weston's Frolick, 100

ac., with 237 ac. vacancy added - Beginning at a Locust at the extent of a small island called Haley's (Nabbey) Island on the N. side of Musketa Creek, and up and with said Creek and marsh, -

- 1. N. 79° W., 40 paces
- 2. South, 58 "
- 3. N-W, 40 "
- 4. S-W, 98 "
- 5. N. 57° W., 58 "
- 6. N. 53° W., 66 paces
- 7. N. 17° W., 38 " to Brown Neck, and with said land,
- 8. N.E. by E. 1/2 N., 124 paces to a W.O. stump (now a Locust post (order to be set up))
- 9. N.W. by N., 328 paces with the ancient line of Brown Neck,
- 10. N.E. by E., 100 paces

6. Notes -

- \* N. 67 1/2° W., J.L.
- \* S. 11 1/2° W., 98 1/2 p., J.L.
- \* NW, 12° W., J.L.
- \* NW, 10° W., J.L.
- \* NW, 28° N., J.L.
- \*\* N. 61° 57' E., J.L.
- \*\* "New Thomas Cord's"

67 - Hall's Purchase; continued -

- 11. S.E. by S., 206 paces
- 12. N.E. by E., 27 " to Peter's Addition (formerly laid out for Peter Fucate)\*\*
- 13. North, 80 paces with said land
- 14. East, 90 " with Gravfield's Purchase, anciently called Collingham -
- 15. S-E, 133 paces with the ancient line of Overton on Langley's Habitation,
- 16. E. by S., 180 paces with Cathole (or Collitt's) Creek and marsh to Sproutie Creek,
- 17. S. 8° W., 130 paces with Sproutie Creek and marsh to its mouth at Chesapeake Bay, and then, by, &c.

68 - Hall's Addition - Surveyed 30 June 1753; granted 11 Aug. 1753 to

From the original (parliament) Patent, recorded in L.O. in Lib. S. & S., No. 8, folio 47 - "Shanty Hall" MS. 33. Col. John Hall for 42 acres - Being the balance due him on a Warrant for 60 ac. dated 14 Feb. 1753. Between Sproutie Creek and Musketa Creek. Beginning at the mouth of Sproutie Creek, and at the end of the S. 8° W. (17° E) line of Hall's Purchase, -

- 1. S. 59° W., 72 paces
- 2. S. 40° E., 22 "
- 3. S. 27° W., 34 "
- 4. S. 82° W., 20 paces
- 5. S. 36° W., 25 "
- 6. S. 4° W., 33 "
- 7. N. 63° W., 26 paces
- 8. N. 11 1/2° E., 70 "
- 9. N. 81° W., 87 " and by, &c.

69 - Griffith's Purchase - Surveyed 30 July 1818 for Thomas H. Griffith

From John Lewis's Certificate endorsed "G-113" with Plat. S. & W. 2200 3-5 p. 1817 - Also Cert. duplicate, and Plat. signed "John Lewis S. & W." dated 30 July 1818 - and granted to for 37 1/2 acres vacant land - Beginning at the end of the "S. 8° W., 130 p." (17° E) "line last" line of Hall's

Purchase, and running with Chesapeake Bay, 13 lines -

- 1. S. 22 1/2° E., 24 paces
- 2. S. 4° E., 16 "
- 3. S. 69° W., 18 "
- 4. S. 11 1/2° E., 6 "
- 5. N. 88 1/2° W., 22 "
- 6. S. 12 1/2° W., 30 paces to mouth of Little Mosquito Creek
- 7. S. 35 1/2° E., 8 paces
- 8. S. 30° E., 20 "
- 9. S. 1° W., 6 "
- 10. S. 35 1/2° W., 12 "
- 11. S. 8° W., 16 paces
- 12. S. 73° W., 26 "
- 13. S. 23 1/2° W., 24 " to the "giving" line of Langley's Habitation, then,
- 14. N. 14 1/2° W., 80 paces with that line to the given line of Hall's Purchase, and by, &c.

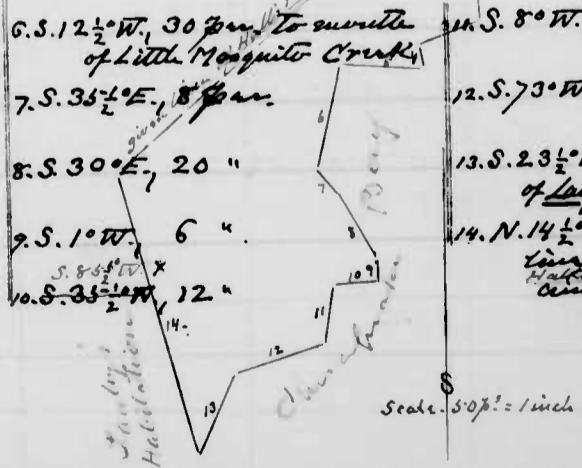

70- The Little Meadows - Surveyed 10 Feb. 1783, and granted 3 May 1796 to Benedict Edward Hall for 107½ acres. Being a resurvey upon a part of Smith's Folly Resurvey - Beginning at the end of 134 ½ in the "1st" line of the whole tract, it being also the line of Palmer's Forest and, with said land -

- |  |   |
|--|---|
| 1. N-E-, 72 per. to <u>Dismal Swamp</u> and with that land, 7 acres, | 8. S. 84° E., 91 per. to <u>Rimbaldi's Addition</u> and with it, 2 acres,               |
| 2. S-E-, 31 per.   | 9. South, 25½ per.  |
| 3. N-E-, 16 "  | 10. East, 39 " then   |
| 4. S-E-, 80 "  | 11. S. 9½° E., 46 "   |
| 5. W. by S., 36 "  | 12. West, 63 " to the "giving" line of <u>The Grove</u> and thence with <u>thence</u> , |
| 6. S. 80° W., 20 "   | 13. N. 24½° W., 78 per. and still reversing said land,                                  |
| 7. S. 69° E., 22 "   | 14. W. S W., 120 per., and by, &c.  |

71- The Fishery - Surveyed 29 May 1761; granted the same day to Amos Garrett for 17 acres vacant land - Adjoining Hazard Enlarged and Cook's Purchase Resurvey - Beginning at a corner, the beg. of Cook's Double Purchase, and

- |                       |                        |                        |
|-----------------------|------------------------|------------------------|
| 1. S. 23° W., 86 per. | 8. N. 82½° E., 11 per. | 15. N. 32° W., 29 per. |
| 2. S. 44° E., 4 "     | 9. North, 97 "         | 16. S. 44° W., 23 "    |
| 3. S. 3° W., 22 "     | 10. East, 15 "         | 17. N. 78° W., 10 "    |
| 4. S. 25° W., 14 "    | 11. N. 10° E., 81 "    | 18. S. 27½° E., 18 "   |
| 5. S. 40° W., 12 "    | 12. N. 23° E., 58 "    | 19. N. 44° E., 30 "    |
| 6. S. 66° W., 12 "    | 13. N. N W., 12 "      | 20. S. 31½° E., 23 "   |
| 7. South, 100 "       | 14. N. 78° W., 32 "    | and by, &c.            |

72- Spesutice Island - Surveyed

granted 25 July 1658 41-

From a deed, in Newport Co. Land Records, Lib. J. L. 9, N. 2 C, fol. 190, Francis Holland, and Hammeln, v. x, to Samuel Hughes - To Col. Nathaniel Oles - 2300 acres - [An Island in Chesapeake Bay] formerly called Bear Point Island - Beginning at the southwest point of said Island at an Oak, and running -

- |   |  |
|---|--|
| 1. N. N E., 395 per. by the Bay side to <u>Bear Point</u> , | 4. W. by N., to <u>Spoutin Creek</u> ,             |
| 2. N. N E., 100 per. across the Point,                      | 5. South, 890 per. with the said Creek to the Bay, |
| 3. North, 475 "   | 6. East, 100 per. by the Bay to the Bay,           |

73- Sheriff's Hall [Corrected] - Surveyed 1 Nov. 1744; granted 28 Sept. 1745 -

From the original Patent (very much mutilated) recorded in the Land Office in Lib. S. T., N. 21, fol. 256 - To John Hall - 214 acres - A resurvey under Conf. Warr. on Sheriff's Hall [See 59, ante] it having been "insinuated" that [said tract] was

within the bounds of [Spring Garden] laid out 8 April 1685 per deed afterward granted to John Yor for 200 - Said Yor died intestate, &c. and said land escheated - In Baltimore County on the N. side of Muskeeto Creek - Beginning in line of Frank's Plantation where the "giving" line of Hall's and Bond's Discovery intersects it, being a point about 6 ½ N. W. from a W. O. the beginning line of said last named land, and, with the "said" giving line thereof -

- |   |  |
|---|--|
| 1. N-W-, 272 per. to the end of the "East" line of said land,         | 4. N. 65° W., 8 per. to <u>Palmer's Forest</u> , and with that land, |
| 2. West, 94 per. reversing said line, and, still reversing said land, | 5. S-W-, 181 per. to <u>Dismal Swamp</u> and thence with,            |
| 3. N-E-, 124 per.   | 6. S. 43° E., 215 per.   |
- and by, &c.

9nd - 11 Oct 94.

[Note] Godsped, T. W., 4140266; Woodland, T. W., 276; Murphy's Hazard, T. W., 277; James' Addition; Fox Hall,

74- Hall's Meadow - Surveyed 8 Oct. 1761; granted 29 Sept. 1762 to Aquila Hall for 101 acres - a recovery upon Murphy's Hazard, 100 ac., less 9 ac. deficiency, with 10 ac. vacancy added. Beginning at a R.O. & W.D. and a Lur.D. the beg. of the original, and -

- |                       |                     |   |
|-----------------------|---------------------|---|
| 1. N. 25° E., 74 fms. | 6. S. by W., 2 fms. | 11. N. by E., 40 fms.   |
| 2. East, 66 "         | 7. W. by S., 77 "   | 12. N-W, 40 "   |
| 3. N. 50° E., 32 "    | 8. S. by E., 128 "  | 13. N. 55° W., 94 "   |
| 4. S. by E., 182 "    | 9. W. by N., 6 "    | 14. S. 30° W., 10 " to the "giving" line of the original, and by, &c. |
| 5. East, 27 "         | 10. N. by W., 120 " |   |

75- Expectation - Surveyed granted 10 Aug. 1684 to Peter Ellis for 350 acres - ~~at~~ the head of Muskego Creek - Beginning at a Sp. O.,

the tree of The Grove, and -

- |  |                              |
|--|------------------------------|
| 1. W. S. W., 215 fms. to <u>New Park</u> , | 3. E. N. E., 150 fms.        |
| 2. N. by W., 320 " with " "                | and by, &c. (313° E, 314° E) |

76- New Park - Surveyed granted 1696 to John Yeo for 150 acres

From two Deeds, 7 Mar. 1738 - George Garretton, to his Mother, James, and John

- |                       |                       |
|-----------------------|-----------------------|
| 1. N. by W., 160 fms. | 3. S. by E., 160 fms. |
| 2. E. by N., 145 "    | and by, &c.           |

77- Bear Neck - Surveyed 30 May 1760, for, and granted 9 June 1760 to Amos Garrett for 96 acres, vacant land -

Beginning James Phillips' James' Addition - Beginning at the end of 37 p. in the "W. N.W., 94 p." line ( ) of said tract at the intersection thereof of Fox Harbour, and -

- |                     |                            |
|---------------------|----------------------------|
| 1. W. N.W., 37 fms. | 5. S. 85 1/2° E., 113 fms. |
| 2. W. by N., 152 "  | 6. N-E, 27 "               |
| 3. South, 94 "      | 7. S-E, 20 "               |
| 4. E. by S., 30 "   | and by, &c.                |

78- Matthews' Chance - Surveyed 2 April 1728, and granted 25 May 1728 to Roger Matthews for 114 acres - Vacant land "first settled by Thomas Yates" - On the E. branch of Delph Creek - Beginning at a W.D. near a swamp -

- |                 |                     |                    |
|-----------------|---------------------|--------------------|
| 1. N-E, 80 fms. | 4. North, 18 fms.   | 7. N.N.W., 32 fms. |
| 2. N.N.W., 30 " | 5. S.W. by W., 34 " | 8. W. by N., 60 "  |
| 3. E.N.E., 60 " | 6. N. by E., 30 "   | 9. W. by S., 110 " |
|                 | and by, &c.         |                    |

79- Timber Swamp - Surveyed 20 Aug. 1736; granted 3 Oct. 1738 to Aquila Pava for 30 acres - (The balance of a Warrant for 50 ac. granted to him (7 Sept. 1731.) Beginning at a W.D. in a swamp on the E. side of Red Lion Branch and N. of the road from Muskego Creek to Delph Creek - the beg. of Matthews' Chance, and -

- |                            |                        |
|----------------------------|------------------------|
| 1. N. 32 1/2° W., 157 fms. | 5. N. 81° E., 22 fms.  |
| 2. S. 34° W., 33 1/2 "     | 6. S. 52° E., 16 1/2 " |
| 3. S. 82° W., 28 "         | 7. S. 14° E., 39 "     |
| 4. S-E, 66 "               | and by, &c.            |

80 - Hall's Convenience - Surveyed granted G

From an updated Certificate in the "Thos. W. Hall" MSS -

Aquila Hall 36 acres - (Warrant dated 13 Mar. 1770.)

Between the branches of Delph Creek and Muskego Creek. Beginning in the "N. 17° W., 53 p"

(3<sup>d</sup>) line of Watkins' Inlet, 18 p. from the beg. of said line, and

1. N. 17° W., 37 p.	9. N. 14° E., 41 p.	17. South, 13 p.
2. S. 60° W., 12 "	10. E. by N., 72 "	18. S. 88½° W., 120 "
3. N. 50° W., 8 "	11. S. 46½° W., 53 "	19. S. 37° W., 12 "
4. S. 41° W., 38 "	12. S. 28° E., 14 "	20. S. 36½° E., 75 "
5. N. 31° W., 25 "	13. N. 85° E., 98 "	21. S. 62° W., 8 "
6. N. 68½° E., 55 "	14. N. 40° E., 26 "	22. N. 36½° W., 70 " ✓
7. N. 4½° E., 18 "	15. S. 80° E., 12 "	and by, &c.
8. S. 63° W., 30 "	16. S. 58° E., 22 "	

81 - Dispatch - Surveyed 17 Aug. 1738; granted 14 Aug. 1740 to George

From the original Patent recorded in Land Office in Lib. L. G., N. B., folio 148 - C. W. M.

Pasa for 170 acres - a resurvey upon

Thomas Ann's Desire, originally surveyed

5 Nov. 1697 for Thomas Ann Depost, and, the

same day granted to him for 400 ac. He dying intestate, &c., etc.

Order of Resurvey was granted to George Drax 30 Jan.

1734. No Patent issued thereunder, and it was resurveyed as above,

for Pasa for 108 ac. vacant land, with 62 ac. vacancy added.

Beginning at a R.O. in the fork of Delph Creek between Delph Bridge

and Red Lyon Bridge, S. of and near to the road - formerly called

"the Church Road" - from Muskego Creek to Runty Creek, which

R.O. was the Reg. of Thomas Ann's Desire, and thence -

1. E. N. E., 51 p. to a locust post where stood the 2 <sup>d</sup> line of the original	4. S. E., 9 p.
2. N. 16¾° E., 40½ p.	5. N. 25° E., 25 "
3. N. E., 42 "	6. N. 78½° W., 41 "

81 - Dispatch; continued -

7. N. 14° W., 39 p.	11. W. 5 W., 50 p.
8. N. 52° W., 16½ "	12. S. 23½° E., 35 "
9. S. 81° W., 22 " to the "N. W." line of the original, and with it,	13. South, 237 "
10. N. W., 86 p. to its end,	and by, &c.

82 - Walston's Addition - Surveyed 12 July 1678 for John Walston (or Walt-

son) and granted

to son and granted to

81 acres - Beginning at a R.O. by a Poleson,

near the "N. E." line of Col. George Wall's land

called Timber Proof, and -

1. N. W., 58 p. to a W.D. in the E. side of Muddy Branch,	3. S. E., 58 p. to a W.D. in the fork of said Creek,
2. S. W., 224 p. to a W.D. at the head of the N. W. Branch of Delph Creek,	and by, &c.

83 - Little Tye Hill - Surveyed 26 Feb. 1774; granted 20 Sept. 1774 to

Anna Garratt for 3½ ac. 28 p. (The balance 115 p. in the Walston's Addition)

Anna Garratt for 3½ ac. 28 p. (The balance

115 p. in the Walston's Addition)

Beginning at the end of Walston's Addition

"S. W." (2<sup>d</sup>) line of Walston's Addition, and -

1. S. W., 90 p.	3. N. E., 78 p.
2. N. W., 7 "	and by, &c.

84 - Gouldsmith's Hall - Surveyed 15 July 1658; granted 4 Mar. 1658 to

Samuel Gouldsmith for 800 acres, Begin

ing at a Gun of John Hawkins' and

Thomas Gouldsmith's land called Planters' Delight and

Lead Pits by a great meadow

1. S. W. by W., 400 p. down the Bay to a Lead Pit by a great meadow	3. N. E. by E., 400 p. to said <u>Hawkins'</u> and <u>Gouldsmith's</u> land, and north by
2. N. W. by W., 320 p.	by, &c.

85- Planter's Delight - Surveyed 15 July 1658 for John Hawkins and Thomas

From a certified copy  
recorded in Land Office in  
Libra T. 436-

Goldsmith for 500 acres, and granted to

On the West side of Chesapeake Bay -  
Beginning at an Ash... near a marsh by the Bay  
side "respecting to the E. end the course of Sassafras River on the  
E. side of said Bay, and -

- 1. S. 5 W., 300 fms. down the Bay a N. N. E., 300 fms  
to a Gum
- 2. N. W. by W., 320 fms.

SE by E  
and by E

Seeing copy of this Certificate in Portfolio

86- Cokeins' Lot Revised - Surveyed 20 Nov. 1734, granted 27 Sept. 1763

From a certified copy of the Patent,  
recorded in the Land Office in  
Libra B C G S, N 217, folio 622 -  
C. W. N.

to John Hall of Sproutin, Cordelia Stenhouse  
(wife of Dr. Alexander S.) and Francis Stren-  
son (wife of Dr. Henry S.) each to take an

undivided one-third part of the whole - 1710 acres. (A survey  
of Cokeins' Lot which, under Sp. Warrant dated 5 May 1734 was sur-  
veyed for Humphrey Wells Stokes, Percy Friable, and Susanna  
Mary Stokes, and was a survey upon Planter's Delight,  
Goldsmith's Hall, Timber Proof, Walston's Addition and  
Mother's Neglect, with vacancy, &c. one-third of this tract  
afterward became, by descent, the property of John Stokes, who  
conveyed it to John Hall aforesaid; and the other two thirds  
passed to George Stokes also deceased, who devised it to his two  
daughters Cordelia, now Stenhouse, and Francis, now Strenson -  
(No Patent was issued on said survey) Beginning near  
the side of Chesapeake Bay... at... The Old Woman's Point  
above the mouth of Delphi Creek and of the Old Woman's  
Gut, at a place S. 59° W., 20 fms. from a stone pillar on said

86- Cokeins' Lot Revised, continued -

point, and running thence <sup>up and</sup> ~~up and~~ <sup>with</sup> ~~with~~ <sup>the</sup> ~~the <sup>line</sup> ~~line~~ <sup>of</sup> ~~of <sup>Chesapeake Bay</sup>, 11 courses -~~~~

- 1. S. 77° E., 38 fms.
- 2. N. 77° E., 66 "
- 3. N. 63 1/2° E., 32 "
- 4. N. 53° E., 20 "
- 5. N. 60° E., 70 "
- 6. N. 49° E., 100 "
- 7. N. 10° W., 19 " to a Mulberry post set by a  
Commission where formerly stood the  
by. line of Goldsmith's Hall, and the  
2 1/2 bound of Planter's Delight, and
- 8. N. 63° E., 68 fms.
- 9. N. 56° E., 100 "
- 10. N. 49° E., 50 "
- 11. N. 4 1/2° E., 12 " to a Locust post... where  
stood a Gum mentioned in Col. George  
Wells' Will... The division between  
the lands devised to his son George  
and to his daughter Susanna, and  
with the latter division,
- 12. N. W. by W., 451 fms. to the "N. N. E."  
(38) line of Planter's Delight,
- 13. N. W. by W., 12 fms.
- 14. N. 27° W., 20 "
- 15. N. 7° W., 18 "
- 16. S. 88 1/2° W., 133 "
- 17. S. 37° W., 12 "
- 18. S. 86 1/2° E., 75 " to the by. of Hazard  
surveyed for Samuel Jackson - (and  
with said land, &c.)
- 19. S. 36 1/2° E., 114 fms. with Hazard to the  
"N. N. E." line of Planter's Delight,
- 20. S. S. W., 86 fms. with said land to the  
end of the "N. W. by W." (24) line thereof,  
and the end of the "N. E. by E." ( ) line of  
Goldsmith's Hall, and thence with,
- 21. S. W. by W., 30 fms. "to Hazard" and, with  
said land,
- 22. N. W., 58 fms. to the last line of  
Timber Proof, and with that land,
- 23. N. 40° E., 103 fms. to the end of its "S. E."  
line, and still with it,
- 24. N. W., 80 fms. to Hazard,
- 25. N. 62° E., 14 " with that land,
- 26. N. 36 1/2° W., 71 "
- 27. S. 37° W., 161 " to the by. of Walston's  
Addition and with said land, & line
- 28. N. W., 58 fms.
- 29. S. W., 224 " to a W. D. 10 ft. below Delphi  
Bridge, the 3 1/2 bound of Walston's  
Addition where is now a brick pillar...  
... S. 29° E., 7 1/2 ft. from a W. D. bounded by  
Thomas Burdfield instead of a tree by  
him destroyed, and
- 30. S. E., 58 fms. thence
- 31. S. 11° E., 21 " to Delphi Creek,
- 32. S. 56° E., 74 " down said Creek, 2 lines
- 33. S. 65° E., 60 " to the "N. E. by E." ( ) line  
of Goldsmith's Hall and crossing it,
- 34. S. W. by W., 136 fms. crossing Delphi  
Creek to the end of the "N. W. by W."  
( ) line of Goldsmith's Hall and,  
still with that land,
- 35. S. E. by E., 186 fms. to the Bay, and,  
crossing the mouth of Delphi Creek,
- 36. N. 55° E., 37 fms.
- 37. S. 89° E., 68 "
- 38. N. 51° E., 18 "

and by, &c.

Note - (copied verbatim)

<u>Planter's Delight</u> in <u>Stony Point</u> - 221	
out of residue - - - - - 529 - -	745
<u>Goldsmith's Hall</u> - - - - -	736
Water in the Bay - - - - -	65 - - - - - 671
<u>Timber Proof</u> - - - - -	224
<u>Walston's Addition</u> - - - - -	81
<u>Mother's Neglect</u> - - - - -	24
do. in <u>Timber Proof</u> - - - - -	10 - - - - - 14
Vacancy N <sup>o</sup> 1 - - - - -	54

87- Collett's Point Reurvey - Surveyed 10 Sept. 1737 for Peregrine Frisby and granted to for 272 acres. (Under Sp. Warr. Dated 17 Mar. 1736.) A survey upon Collett's Point - Beginning at a Locust post on the Bay side where formerly stood a Sp. O. - the E. end of [Planters Delight] and running

- 2 Thence, up [Chroprutka] Bay -
- |   |  |
|---|--|
| 1. N. 26 1/2° E, 44 fms. to the extent of a point of woods            | 5. W. NW, 95 fms. across a cove of marsh to the E. bounds of <u>Colt. Edward Carter's</u> land called <u>Carter's Rest</u> , then, |
| 2. N. S.° W, 138 fms. across a marsh to a second point,               | 6. S. W. by W, 250 fms. to   |
| 3. S. W. by W, 133 fms. to the head of a marsh, and, with said marsh, | 7. S. E. by E, with <u>[Planters Delight]</u> to ft.   |
| 4. N. 38 1/2° E, 220 fms. to a long point, then                       |  |

88- Black Island Reurvey - Sur. 10 Sept. 1737 for Peregrine Frisby and granted to for 208 acres. A survey upon Black Island, adds 100 ac. adding 108 ac. surplus. Beginning on Chroprutka Bay at the mouth of the Island Gut, at a point N. 37° E, 108 fms. from the Bay. [of Planters Delight], and with the Bay shore, 6 lines -

- |   |                       |  |
|---|-----------------------|--|
| 1. N. 53° E, 80 fms.  | 11. N. 77° W, 39 fms. | 22. N. 2 1/2° W, 14 fms.   |
| 2. N. 84° E, 22 "   | 12. S. 35° E, 52 "    | 23. S. 13° W, 18 "   |
| 3. N. 69° E, 10 "   | 13. S. 29° W, 26 "    | 24. N. 70° W, 16 "   |
| 4. N. 58° E, 14 "   | 14. S. 34° W, 32 "    | 25. S. 44° W, 8 "  |
| 5. N. 67° E, 130 "  | 15. N. 44° W, 45 "    | 26. S. 57° E, 30 " to the Island Gut and with said Gut, 3 lines, to the Bay, |
| 6. N. 45° E, 68 " to the mouth of <u>Munkato Creek</u> , and with said Creek, 20 lines, | 16. S. 62° W, 72 "    | 27. S. 25° E, 40 fms.  |
| 7. N. 25° W, 20 fms.  | 17. S. 73° W, 46 "    | 28. S. 13° W, 60 "   |
| 8. N. 63° W, 40 "   | 18. S. 23° W, 16 "    | and by ft.   |
| 9. N. 1° E, 66 "  | 19. S. 27° W, 12 "    |  |
| 10. S. 79° W, 19 1/2 "  | 20. W. to E, 12 "     |  |
|   | 21. S. 75° W, 16 "    |  |

\* The 9th. was torn at this place - etc.

89- Frisby's Conveyance - Surveyed 20 Jan. 1734 for Humphrey Wells Stokes, from a certified copy recorded in the Land Office in Alan E. J. No. 57, folio 134 - for 110 acres of which about 10 ac. lyeth in the water - granted to West of Black Island Gut - Beginning at the extent of a point of woods at end of the 7th line of Collett's Point, and -

- |                        |                      |                      |
|------------------------|----------------------|----------------------|
| 1. N. 5° W, 138 fms.   | 2. S. 62° W, 53 fms. | 13. S. 1° W, 14 fms. |
| 2. S. W. by W, 133 "   | 3. S. 7° W, 50 "     | 14. S. 18° W, 44 "   |
| 3. N. 38 1/2° E, 215 " | 4. S. 31° W, 44 "    | 15. S. 13° E, 20 "   |
| 4. S. 60° E, 10 "      | 5. S. 16° E, 26 "    | 16. S. 37° E, 16 "   |
| 5. N. 30° E, 108 "     | 6. S. 48° E, 22 "    | and by ft.           |
| 6. S. 48 1/2° E, 36 "  | 7. S. 37° W, 18 "    |                      |

90- Hughes's Neglect - Surveyed 27 Jan. 1821 for William Loney Forwood from the certificate, returned "Duplicate" from John S. H. Co with Plans - 137 acres, and granted to - A survey, under Proclamation Warr. on Hughes's Discovery, sur. 1 Sept. 1819 for Benedict Hughes - Beginning at the Bay of The Black Island "at the mouth of Musquito Creek" (?) and, with

- |   |   |                         |
|---|---|-------------------------|
| 1. S. 73° W, 226 fms. to Black Island Gut,  | 7. S. 32 1/2° W, 18 fms.  | 13. N. 71° E, 52 fms.   |
| 2. N. 38 1/2° W, 75 fms. to end of the 7th line of <u>Frisby's Conveyance</u> and boundary on said <u>Island</u> , 8 lines, | 8. S. 3 1/2° E, 14 "  | 14. N. 35 3/4° E, 20 "  |
| 3. S. 2 1/2° W, 50 fms.   | 9. S. 13 1/2° W, 44 "   | 15. N. 63° E, 44 "      |
| 4. S. 46 1/2° W, 44 "   | 10. S. 17 1/2° E, 13 " to <u>Chroprutka Bay</u> , and with the Bay, 6 lines | 16. N. 55 1/4° E, 100 " |
| 5. S. 20 1/2° E, 26 "   | 11. N. 43 3/4° E, 82 fms.   | and by ft.              |
| 6. S. 52 1/2° E, 22 "   | 12. N. 58° E, 40 "  |                         |

91- Delph Surveyed 14 April 1659 (or 1669), granted 10 Jan. 1670 to Francis

from a deed recorded in  
Baltimore Co. Land Records,  
Lib. R.M., H.S., folio 64 -  
"Thomas Thurston to  
James Fandall"

Stockell for 600 acres. "Near a great marsh

"called Runley Marsh on the W. side of Coll

Samuel Gould's grant, and of Delph Creek."

Beginning at a forest on a point near the mouth of said Creek,  
and down and along the marsh -

1. SW. by S., 300 paces to the extent  
of a point of woods at a SW,  
opposite John Hatten's land, | 3. NE. by E., 300 paces  
4. SE. by E., 320 " to the Bay.

2. NW. by W., 320 paces

92- Delph Island - Surveyed

granted 10 Jan. 1670 to Francis

from Thomas Thurston's Deed  
to Miles Gibson, recorded  
in Lib. R.M., H.S., folio 66, in  
the Baltimore Co. Land Records.

Stockell of Annapolis Co. for 115 acres - On

the N. side of Runley Creek between Delph

and the Chesapeake Bay. Beginning at

on W.D. and running thence, up the Bay -

1. NE. by N., 500 paces | 3. S - E., 75 to the point

2. W. SW., 500 " to a point

93- Delph Island Resurveyed - Surveyed 10 Mar. 1746 for, and

from the original Patent,  
recorded in the Land Office  
in Lib. T.T., No. 4, folio 4252  
Cameron Deed, Maryland Co.  
Records, Lib. M., fol. 607 -

granted 6 July 1750 to Col. Thomas White

for 375 acres. A resurvey of Delph

Island, granted 10 Jan. 1670 to Miles Gibson

for 115 acres, of Gibson's Marsh, gr. 10 Aug. 1684 to Miles Gibson

for 200 acres and now owned by said White, in part, and of Delphos,

sur. 7 Sept. 1742 for Michael Taylor for 60 acres and assigned to

said White, all of which lie between Delph and Runley

Creeks [and Chesapeake Bay] "An Island of Land and Marsh."

Beginning at a point of marsh, the Southernmost point of

93- Delph Island Resurveyed, continued -

the Island, and running, with Chesapeake Bay, 7 courses -

1. N. 81° E., 74 paces	8. S. 70° W., 28 paces
2. N. 50° E., 56 "	9. S. 29° W., 28 "
3. N. 17½° E., 136 "	10. West, 20 "
4. N. 27° E., 179 "	11. S. 50° W., 127 "
5. N. 34° E., 158 "	12. S. 89° W., 144 "
6. N. 40° E., 88 "	13. S. 40° W., 122 "
7. N. 18½° E., 28 " to a forest post where the head of Port Royal Creek formerly emptied into the Bay at the N. end of the Island, and, with Port Royal and Runley Creeks, 9 courses,	14. S. 42° E., 40 "
	15. S. 11° W., 154 "
	16. S. 49° W., 40 " and by, &c.

94- Runley Royal - Surveyed 17 Mar. 1746; granted 28 April 1749 to

from Certificate of Patent,  
recorded in Land Office in  
Lib. T.T., No. 4, folio 21 -  
C.W.M.

Col. Thomas White for 1450 acres - A resur-

vey on Port Royal, gr. 1 May 1672 to John

Deszardine for 50 ac.; on Persimmon Point,

gr. 7 Jan. 1757 to James Rigby, 400 ac.; Port Royal Purchase, gr.

25 May 1683 to Miles Gibson, 100 ac.; and Taylor's Search, sur.

7 Sept. 1742 for Michael Taylor, 52 ac., and assigned to said White,

and also including Skipston-in-Craven, gr. 10 July 1725, to Michael

Taylor, for 200 ac.; The Scrutiny, gr. 13 June 1729 to said Taylor

for 380 ac.; Newsam's Adventure, sur. 17 July 1721 for Thomas

Newsam for and classed as vacant land; and other contiguous

vacant land. These tracts, drawn of older surveys and of navi-

gable water contain 930 ac. (being deficient 602 ac.) with vacancy

releas'd, 520 ac. Beginning at a stone marked "B" at the end

of the first point within the main Creek's mouth [Runley Cr.],

called "The Hollowing Point" ... the 2d end of Persimmon Point ...

from which a Surt Gun, marked with 12 notches, bears N. 70° E., 12 paces,

94- Rummy Royal + continued

...and a double Black Walnut, marked also with 12 notches bears N.70°E., 16 1/2', and an Elm, marked as above bears N.77 1/2°E., 11 1/2', and running from said stone." by Rummy and Port Royal Creeks

- 1. S. 51°E., 12 fms
- 2. N. 67 1/2°E., 38 "
- 3. N. 86°E., 38 "
- 4. N. 40°E., 32 "
- 5. N. 7°E., 10 "
- 6. N. 70°E., 20 "
- 7. N. 47°E., 67 "
- 8. N. 81°E., 24 "
- 9. N. 17°E., 28 "
- 10. N. 70°E., 22 "
- 11. N. 57°E., 66 "
- 12. N. 46°E., 20 "
- 13. N. 67 1/2°E., 278 " still bounding on the E. "by Port Royal Creek and Gut,"
- 14. NW. by N., 58 fms
- 15. SW. by W., 220 "
- 16. NW. by N., 32 " [with] the "giving" line of Nousam's Meadow until it intersects the "1st" line of Delph and with Delph, 3 courses,
- 17. SW. by W., 30 fms. to a steeple... W.O. on the extremity of a point, the original 2d. line of said land,
- 18. NW. by W., 320 fms.
- 19. NE. by E., 269 " to Contrivance and with that land + 2 courses,
- 20. West, 128 fms. to a W.O. by a swamp side the Bay thereof,
- 21. North, 51 fms.
- 22. West, 2 1/2 " to a W.O. by a swamp side near the W. side of the Road from Delph Bridge to Rummy Bridge, the Bay of Eden's Addition and then with 3 lines,

- 23. West, 80 fms.
- 24. North, 200 "
- 25. East, 82 1/2 " to the Garden of Eden and with that land, 2 lines,
- 26. North, 30 fms.
- 27. East, 200 " to Dispatch, and with that land, 3 lines, reversed,
- 28. North, 46 fms. to the Bay of its South (13th) line,
- 29. N. 23 1/2°W., 35 fms.
- 30. E. NE., 12 " to the "S. 15°E., 80 fms" ( ) line of Hop's Addition sur. for Thomas Williamson and with said line reversed,
- 31. N. 15°W., 67 fms. to the "SW. by S" ( ) line of Spring Garden
- 32. SW. by S., 164 fms. with said line to its end, and
- 33. N. 20°W., 96 fms. with the "giving" line of said land to a sweet Gum in a swamp near Rummy fms, the Bay of Spring Garden, and then,
- 34. N. NE., 60 fms.
- 35. S. - W., 69 "
- 36. S. S. 3°W., 195 " to the end of the "3d" line of Leaf Junior, and with the "giving" line of that land to a Chestnut growing out of the root of a Hickory, now dead, the Bay of said land,
- 37. S. 21°W., 214 fms. and, still with Leaf Junior
- 38. West, 63 fms. to Spring's Inheritance, and then with 2 courses,
- 39. S. - E., 195 fms. to the end of its "S. E." ( ) line,
- 40. S. - W., 294 fms. to the "South" ( ) line of Persimmon Point, and with said land,
- 41. South, 186 fms. to Back Creek, and across it to its S. side,
- 42. S. 72°W., 14 fms. with said Creek, and still with it, 3 courses,
- 43. S. 14°W., 20 fms.

94- Rummy Royal, continued

- 44. S. 58°W., 16 fms
- 45. S. 9°E., 48 " to the mouth of said Back Creek at Rummy Creek and with Rummy Creek, 11 courses, to the Bay, as follows;
- 46. S. 69 1/2°E., 32 fms.
- 47. S. 11°W., 24 "
- 48. S. 33°E., 22 "
- 49. S. 70°E., 12 "
- 50. N. 48°E., 22 fms
- 51. North, 20 "
- 52. N. 58°E., 76 "
- 53. S. 50°E., 54 "
- 54. East, 22 "
- 55. S. 27°E., 34 "

and by, &c

Note- Gibson's Marsh, T.W., 417; Delphos, ; The Scrutiny,

T.W. 299; Leaf Junior, T.W., 242, A. 425; "Leaf's Junat,"

T.W., 157; Hop's Addition, ; Spring Garden, 174;

Delph's Neglect, ; Spring's Inheritance,

T.W., 272; Watkins' Inlet, T.W., 253; The Garden of Eden,

T.W., 268; Eden's Addition, T.W., 301; Contrivance, T.W., 269;

Timber Proof, ; Mother's Neglect, ; Coke's

Lot, ; Black Island, T.W., 263; Collett's Point, T.W., 274;

Carter's Rest, T.W., 264; Fiddler's Hall, T.W., 147; Ivelton,

T.W., 367; Kimball's Hazard,

93. Success - Survey

granted to from a paper in the T.W.N. 1116, endorsed "Survey", Oct 2 on its face, this men- "them". The tree proved by "Martin Deput for Edward "controll is a hilltop"

for 114 acres. "Lying on the North side of Red Lgon Bridge Branch" - "Beginning at a W.O. standing near a swamp and running

- 1. N. - E., 80 fms. to a W.O. by a swamp
- 2. N. NW., 30 fms
- 3. E. NE., 60 "
- 4. North, 18 " to a W.O.

- 5. SW. by W., 34 fms.
- 6. N. by E., 30 "
- 7. N. NW., 32 "
- 8. W. by N., 60 "

9. W. by S., 110 fms to the first tree -

[This No. belongs on p. 73]



95. Drew's Enlargement - Surveyed 19 Feb. 17<sup>th</sup> for Anthony Drew and  
 from a certified copy of Certificate  
 of survey by John Dorsay Esq. granted 17 July 1733 to his <sup>eldest</sup> son and devisee, George

Compared with a survey under  
 a Commission (by John Lee Esq.) Drew for 78<sup>1</sup>/<sub>2</sub> acres - a nursery upon Olies  
 held dated 18 Oct. 1819. 7<sup>th</sup> Dec.  
 was adjusted to 1808<sup>1</sup>/<sub>2</sub> Runley, (gr. to for

200 ac., excluding 28 ac. in navigable water and <sup>ac. part of</sup>  
 272 ac.; Gum Neck, (gr. to for 200 ac., excluding  
<sup>part of</sup> Olies Runley ac., of Overton's Case, ac., and of Ham-  
stedd Marsh, ac., and ac. in the water, in all 167<sup>1</sup>/<sub>2</sub> ac.) 32<sup>1</sup>/<sub>2</sub> ac.;  
 on Overton's Case (gr. to for 70 ac.,  
 less 6 ac. in tidewater) 64 ac.; on Hamstedd [Hampstead] Marsh,  
 (gr. to for 100 ac., less 23 ac. in tidewater)

77 ac.; and on Olies Addition, (gr. to  
 for) 45 ac.; <sup>all of said lands</sup> being originally laid out for 715 ac., with 224<sup>1</sup>/<sub>2</sub> ac. excluded  
 in being part of other surveys or lying under water, leaving clear  
 490<sup>1</sup>/<sub>2</sub> ac. to which was added surplus and vacant land, 297<sup>1</sup>/<sub>2</sub>  
 ac. Beginning at a Locust post marked with 12 soldiers set  
 up on the point at the West side of the mouth of Runley  
Creek, and running — [down Chesapeake Bay's side] [bars]

- |                           |  |
|---------------------------|--|
| 1. S. 30° W., 85 fms.     | 12. N. 18° W., 107 fms.                                |
| 2. S. 13° W., 38 "        | 13. N. 7° E., 236 "                                    |
| 3. S. 40° W., 42 "        | 14. N. 69° E., 100 " [with the " line<br>of Gum Neck.] |
| 4. S. 30° W., 68 "        | 15. N. 62° E., 33 fms.                                 |
| 5. S. 40° W., 32 "        | 16. N. 82° E., 52 "                                    |
| 6. S. 59° W., 36 " [then] | 17. S. 71° E., 51 "                                    |
| 7. S - W - , 110 "        | 18. N. 18° E., 32 "                                    |
| 8. S. 58° W., 28 "        | 19. N. 60° E., 36 "                                    |
| 9. S. 70° W., 26 "        | 20. N. 65° E., 20 "                                    |
| 10. S. 81° W., 60 "       | 21. N. 55° E., 58 "                                    |
| 11. S. 70° W., 84 "       | 22. S. 20° E., 55 "                                    |

95. Drew's Enlargement, continued -

- |                     |                     |
|---------------------|---------------------|
| 23. East, 38 per.   | 25. East, 32 per.   |
| 24. S. 58° E., 14 " | 26. S. 23° E., 16 " |
- and by, &c.

96. Drew's Enlargement Improved Surveyed 15 Dec. 1761 for Joseph

from Otho Scott's copy of the course, &c., from a Deed, Lusby for 288 acres, and granted 29 Sept. 1763  
"Josiah Lusby to Henry Vanicella, recorded in the  
Hampden Co. Land Recor. B., w  
Lib. J. L. G., N. 2 L., folio 64  
See J. L. N. 2

A survey upon the part of Drew's Enlargement, 250 ac. which by Deed dated 13 April 1752, (and recorded in Lib. TR, N. 2 D., fol. 341, Balto. Co. Land Records) conveyed by Anthony Drew to Joseph Lusby, with found to contain ac., with ac. vacancy added. Beginning at a locust post set up in the place where stood the original W.O. line of said Lusby's part..... and running -

- |   |                         |
|---|-------------------------|
| 1. S. 84° W., 398 per. to the [13 <sup>th</sup> line] "N. 7° E., 236 1/2" line of <u>Drew's Enlargement</u> (and with said line.)     | 9. N. 60° E., 106 per.  |
| 2. N. 7° E., 12 per. till it intersects <u>Dogwood Ridge</u> (and thence with)  | 10. N. 50° E., 51 "     |
| 3. East, 60 per. to the beg. of said land, and still thence with,   | 11. S. 22° E., 60 "     |
| 4. North, 60 per. to <u>The Marsh</u> , and with that land,   | 12. S. 87° E., 40 "     |
| 5. N. 55° E., 90 per. to the "N. 62° E., 33 1/2" (15 <sup>th</sup> ) line of <u>Drew's Enlargement</u> and bounding thereon, 2 lines, | 13. S. 65 1/2° E., 22 " |
| 6. N. 62° E., 19 per.   | 14. East, 22 "          |
| 7. N. 82° E., 42 "  | 15. S. 40° E., 40 "     |
| 8. North, 12 "  | and by, &c.             |

[Blotter, "Ann Atkinson"]

97. Rumney Marsh, Surveyed 25 Jan. 1759 for Jam. Bassett, for [240 acres] and granted to

A survey upon Parker's

... on part of Parker's Folly, ...  
... on The Marsh, ...  
... Dogwood Ridge, ...  
... survey added, and ac. included as part, &c.

In Baltimore County, between Rumney Creek and Bush River - Beginning at a ... Sweet Gum ... by a great swamp or poison ... the beg. of Dogwood Ridge and of the original survey [in 1834 "a stone... proved... in the place, &c. &c."] and running thence -

- |  |  |
|--|--|
| 1. North, 60 per. to the beg. of <u>The Marsh</u> , and with that land,  | 14. S. 77° W., 7 per.  |
| 2. NE. by E., 60 per. to the "N. N.E., 150 1/2" ( ) line of <u>Olis Rumley</u> , and, with said line to its end, | 15. S. 18° W., 18 "  |
| 3. N. N.E., 34 per., and, still with said land,  | 16. S. 54° W., 18 "  |
| 4. East, 32 per. to the "1 <sup>st</sup> " line of <u>The Marsh</u> and with that land,                          | 17. S. 25 1/2° W., 40 " to [the "giving" line of <u>J. Nat's Island</u> , and with it reversed]  |
| 5. NE. by E., 13 per. to <u>Rumney Creek</u> side, and running up the Creek, 3 lines,                            | 18. W. SW., 361 per. to the end of the "S-E." ( ) line of said land, and still with <u>Nat's Island</u> , 2 lines                              |
| 6. N. 16° W., 30 per.  | 19. NW. by W., 30 per.   |
| 7. N. 61 1/2° W., 32 "   | 20. E. N.E., 184 " thence  |
| 8. N. 65° W., 50 " to the mouth of a "gut," then crossing the said mouth to the North side thereof,              | 21. W. by N., 2 " to the end of the "E. by S., 320 1/2" ( ) line of <u>Hobbs's Nest</u> , and with that line reversed,                         |
| 9. N. 10° E., 15 per., then, still with said Creek,  | 22. W. by N., 200 per. to the "North" (15 <sup>th</sup> ) line of <u>Hobbs's Refuge</u> , and, with said line reversed,                        |
| 10. N. 29° W., 36 per.   | 23. South, 263 per. to the beg. of said land in the "E. S.E., 400 1/2" (2 <sup>nd</sup> ) line of <u>Swampy Point</u> , and, with said line,   |
| 11. N. 89° W., 8 " to the beg. of ... <u>Nat's Island</u>  | 24. E. S.E., 108 per. to the "1 <sup>st</sup> " line of <u>North Union</u> and with said line and the "giving" line of <u>Parker's Folly</u> , |
| 12. N - W - , 20 per.  |  |
| 13. N. 66 1/2° W., 34 " to the mouth [of a "gut"] and then, up said [gut]  |  |

97- Rumney Marsh, continued-

- 25. N. 7 1/2° E, 17 fms. and still with said "giving" line reversed,
- 26. N. 7 1/2° E, 132 fms. to end of the "E. SE, 138 7/8" (P.) line of said Parker's Folly, and with that line reversed,
- 27. W. N W, 15 fms. to the "E. NE, 48 1/2" (2 1/2) line of Shepherd's Good Fortune, and with that line to its end,
- 28. E. NE, 34 fms., and, still with that land,
- 29. South, 17 "
- 30. E. NE, 60 "
- 31. S. 5° E, 188 " and, with the "giving" line of said land,
- 32. N. 66 1/4° W, 113 fms., then
- 33. S. 7 1/2° W, 13 " to the "2 1/2" line of North Union and with that line to its end,
- 34. E. SE, 118 fms., and still with that land,
- 35. S. 32 1/2° E, 27 fms. till it again intr. sets the "E. SE, 400 3/4" line of Swampy Point, and with that line to its end,
- 36. E. SE, 14 fms. and "still bounding "on said land,"
- 37. South, 13 fms. to the ["S. 32 1/2° E, "] ( ) line of North Union and with said line to its end,
- 38. S. 32 1/2° E, 41 fms. being in the "N. E. ( ) line of Parker's Choice, and with that line reversed,
- 39. S - W -, 42 fms. to the end of the "S. W. ( ) line of North Union, and then, with the "giving" line of said land,
- 40. N. 55 1/2° W, 80 fms. to the "giving" line of Swampy Point, and thence with,
- 41. W. N W, 149 fms. to the end of the "E. SE, 320 3/4" ( ) line of Bling, and with said land, [2 lines]
- 42. S. S W, 71 fms
- 43. W. N W, 2 " then,

- 44. South, 26 fms. to end of the "1 1/2" line of Parker's Folly [land with said line]
- 45. E. SE, 94 fms. [to the beg. of said land]
- 46. N. 7 1/2° E, 5-6 " [with the "giving" line of said land, reversed]
- 47. E. SE, 139 "
- 48. S. 50 3/4° E, 5-8 "
- 49. S - W -, 5 "
- 50. SE. by E, 61 " [to Collier's Meadows and with the " line thereof]
- 51. SW. by W, 310 " [to Bush River side and down and with said River, & line]
- 52. S. 35° E, 37 fms.
- 53. S. 48° E, 26 "
- 54. S. 70° E, 34 " to a point of marsh at the mouth of Bush River, and then, up ~~land~~ with the Chesapeake Bay, 13 lines
- 55. N. 43° E, 20 fms.
- 56. N. 13° E, 40 "
- 57. N. 40° E, 78 "
- 58. N. 18° E, 40 "
- 59. N. 64° E, 54 "
- 60. N. 69° E, 80 "
- 61. N. 57° E, 58 " to the beg. of Parker's Choice,
- 62. N. 59° E, 17 fms.
- 63. N. 70° E, 86 "
- 64. N. 78° E, 72 "
- 65. N. 76° E, 72 "
- 66. N. 71° E, 28 "
- 66. N. 49° E, 28 "
- 67. N. 37° E, 52 " , then
- 68. N. 64 1/2° W, 18 " [Qu. N. 64° W. ?] to the end of the "S. W, 110 3/4" (7 1/2) line of Drew's Enlargement, and with that land, 6 lines,
- 69. S. 56° W, 28 fms.

97- Rumney Marsh; continued-

- 70. S. 70° W, 26 fms.
  - 71. S. 81° W, 60 "
  - 72. S. 70° W, 84 "
  - 73. N. 18° W, 107 fms.
  - 74. N. 7° E, 162 " To the "giving" line of Daywood Ridge, and by, &c.
- P. 2.
- 98- Shepherd's Choice - Surveyed 17 June 1709 for Rowland Shepherd, and from cert. copy of recorded in the Land Office in granted to per 147 acres of the D.D., No. 5; folio 68-9 - Shandy Hall 1705 - On the South side of Rumley Creek - Beginning at a W.D. on Natt's Island by the side of said Creek, and running thence,
- 1. W. by S, 300 fms. with a tract called Natt's Island to a R.O. thereof,
  - 2. N - W, 40 fms. to Rumley Creek, and down and with said Creek,
  - 3. N - E, 120 "
  - 4. N. 87° E, 200 fms. with said Creek to a Hickory on a point of another small Island by said Creek, and by, &c.

99. Shepherd's Adventure - Surveyed 23 Jan. 1721 for Rowland Shepherd, from cert. copy of the recorded in the Land Office in granted to per 28 acres - On the West side of Rumley Creek - Beginning at a <sup>White Oak</sup> Spanish Oak and a Water Oak ... on the point of Indian Cabin Neck, and running -
- 1. S. 70° W, 32 fms.
  - 2. S. 18° W, 100 "
  - 3. N. 70° E, 70 fms.
- and by, &c.

100. Hollis's Best Desire - Surveyed 14 Mar. 1787 for William Hollis, from the Certificate book of Daniel Scott, S. N. Co., p. 36. for 124 acres, and granted to See D.S., 934. A recovery on parts of three tracts as follows - Part of Swampy Point (granted 16 Nov. 1664 to a certain William Hollis for 100 ac.; beginning at the original beg. of said land and running, (a) N. 97° E, 150 f. to a Locust post... 12 watchmen set up in the place where for many stood a... Sp. O... the original 2<sup>d</sup> line of said land,

100. Hollis's Best Desire; continued.

"being expressed in the Grant to run 40 p<sup>ts</sup> to a Sp. D. in a bearing point;"  
 (3) E. S.E., 32 p<sup>ts</sup>; (2) S. 20° W., 61 p<sup>ts</sup>; "it being expressed" then (2) W. N.W. to the  
 beg., for (39 1/4 ac., 18 ac. of which lie in Tule water, leaving clear) 21 1/4 ac.:  
 Part of Eling, (gr. 20 April 1671 to said Hollis for 100 ac.) by, at an  
 Locust post marked with 12 notches, the original beg. of said land, and  
 (2) N. 13 1/2° E., 76 p<sup>ts</sup> to where stood an Oak of said land, "expressed" to run  
 "N. N.E., 50 p<sup>ts</sup> to a Oak at the mouth of a Creek," (3) E. S.E., 168 p<sup>ts</sup>;  
 (3) S. 20° W., 76 p<sup>ts</sup> "as expressed" as a W. N.W. line may strike the beg.; and  
 (2) W. N.W. to the beg., for (79 1/2 ac., less 17 ac. in Tule water, leaving  
 clear) 61 1/2 ac.; and part of Islington, (gr. 21 Mar. 1681 to the said  
 Hollis for 22 ac., by, at the beg. of the whole [original] tract and  
 (2) N. 3° E., 25 p<sup>ts</sup> "being expressed" to run N. by W., 20 p<sup>ts</sup> to a Locust, by  
 'Bush River', and, by the line of Eling, (2) E. S.E., 158 p<sup>ts</sup>; (2) S. 14° W.,  
 38 p<sup>ts</sup>; and (2) by, &c., found to contain (30 1/4 ac. of which 1/2 ac. is in the  
 water, leaving) 30 ac.; with 1/2 ac. vacant land added - Begin  
 for this recovery  
 at a Locust post 12 notches on a bearing point where stood the 2<sup>d</sup> tree  
 of Swampy Point, and -

1. S. 88° W., 30 p<sup>ts</sup> to a Cove, and with  
the Cove, 10 courses,
2. S. 3° W., 15 p<sup>ts</sup>
3. S. 48° W., 24 "
4. S. 41° W., 20 "
5. S. 61° W., 9 "
6. N. 78° W., 16 "
7. S. 72° W., 9 "
8. N. 67° W., 10 "
9. N. 81° W., 20 "
10. N. 66° W., 11 "
11. N. 30° W., 22 " to a sand bar [and  
with said bar, 2 lines]
12. N. 30° E., 9 p<sup>ts</sup>
13. N. 60° E., 10 " [to the end, a point] then  
on Bush River, six courses,

14. S. 72° W., 8 p<sup>ts</sup>
15. S. 40° W., 8 "
16. S. 36° W., 18 "
17. S. 24° W., 20 "
18. S. 14° W., 19 "
19. South, 10 1/2 " to the beg. of Eling and  
2<sup>d</sup> tree of Islington, then,
20. S. 2° E., 16 p<sup>ts</sup>
21. S. 25° E., 13 " to intersect the 'giving' line  
of Islington, 8 p<sup>ts</sup> from the beginning,
22. S. 62° E., 148 p<sup>ts</sup>
23. N. 14° E., 38 " to the 'E. S.E.' line of Isling-  
ton at 158 p<sup>ts</sup> on said line,
24. E. S.E., 2 p<sup>ts</sup>
25. N. 20° E., 137 " to the 'E. S.E.' line of Swampy  
Point at end of 32 p<sup>ts</sup> then con,  
and by, &c.

101. Surveyed 15 Mar. 1787 for Clarke Hollis for 137 1/4 acres, and granted to

A recovery of Clarke Hollis's parts of three tracts, i.e.,  
 part of Swampy Point, beginning at the end of 32  
 p<sup>ts</sup> on the "E. S.E." line of said land, and - (2) E. S.E., 142 p<sup>ts</sup>; (3) S. 19° E., 18 p<sup>ts</sup>; (3) S. 4° W.,  
 23 p<sup>ts</sup>; (2) S. 35° W., 28 p<sup>ts</sup> "as a W. N.W. line may strike the beg.; as expressed, &c.,  
 for (34 1/2 ac., adding 26 ac. surplus) 59 1/2 ac.: part of Eling, by, at the end  
 of the "E. S.E." line thereof, and, (3) S. S.W., 76 p<sup>ts</sup>, "as a W. N.W. line may strike  
 the beg. of the original," as appressed, &c., (3) W. N.W., 146 p<sup>ts</sup>; (2) N. 20° E., 76 p<sup>ts</sup>;  
 and then, by, &c., for (45 1/4 ac. with 26 ac. surplus added) 71 1/4 ac.: and part  
 of Islington, by, at the end of the "E. S.E." line of said land, and (3) S.E. by S.,  
 80 p<sup>ts</sup>; (2) N. 62° W., 63 p<sup>ts</sup>; (2) N. 14° E., 38 p<sup>ts</sup>; and (2) by, &c., for 7 1/2 ac.

Beginning for the recovery at the end of 32 p<sup>ts</sup> on the "E. S.E." line of  
Swampy Point, and running -

- |   |   |
|---|---|
| 1. E. S.E., 142 p <sup>ts</sup> to the middle of<br>Ced Creek marsh, and down the same, | 6. W. N.W., 146 p <sup>ts</sup>   |
| 2. S. 18° E., 18 p <sup>ts</sup>  | 7. S.E. by S., 80 "   |
| 3. S. 4° W., 23 "   | 8. N. 62° W., 63 " to William Hollis's part of<br><u>Islington</u> , and with his land, |
| 4. S. 35° W., to the end of the "E. S.E." line<br>of <u>Eling</u> , then                | 9. N. 14° E., 38 p <sup>ts</sup> , and still with his<br>land,                          |
| 5. S. S.W., 76 p <sup>ts</sup>  | 10. E. S.E., 2 "  |

and by, &c.

Feb. 29/10/88.

102. Abbey Island Point - Surveyed 13 Oct. 1826 for from Jacob Rittenhouse's Contempts granted to for 17 acres,

175 p<sup>ts</sup> vacant land. "Adjoining Phillips's estate" -  
 The Point, N. side of the mouth of Bush River -

Beginning at a stake, and running to Urcapellen Bay,

- |   |                                   |                                       |
|---|-----------------------------------|---------------------------------------|
| 1. N. 55 1/2° W., 6 p <sup>ts</sup> and, with<br>the Bay, (8) 13 lines, | 6. N. 44° E., 9.6 p <sup>ts</sup> | 11. N. 70 1/4° E., 17 p <sup>ts</sup> |
| 2. S. 33 1/2° E., 25 p <sup>ts</sup>                                    | 7. N. 7 1/4° W., 4. "             | 12. N. 14° E., 2 "                    |
| 3. S. 44 3/4° E., 11.2 "  | 8. N. 18 3/4° E., 20.5 "          | 13. N. 61 1/2° W., 2 "                |
| 4. S. 60 1/4° E., 11.2 "  | 9. N. 3° W., 12. "                | 14. N. 7 1/2° E., 2.5 "               |
| 5. S. 76 3/4° E., 27.6 "  | 10. N. 27 3/4° E., 18. "          | and by, &c.                           |

103- Spay's Marsh - Surveyed 16 Aug. 1659 for Oliver Spay for 350 acres, and granted to

On the E. side of Bush River about three miles up the River. Beginning at a marked Oak by the

River side near a marsh, and -

- |  |  |
|--|--|
| 1. North, 175 paces up the River to an Oak | 3. South, 175 paces to an Oak, and by, &c. |
| 2. East, 320 paces to a Poplar,            |  |

104. Covent Garden - Surveyed 3 June 1667 and granted 13 Nov. 1678 to William Osborn and John Lee for 450 acres.

A nursery upon Spay's Marsh with ac. included as in tide water, and ac. vacant land added -

Beginning at the lowest post (set by a Commission) on a point by Bush River side... where stood a Sp.O., the original beg. of Covent Garden and the 2<sup>d</sup> bound of Spay's Marsh, and then, down and with Bush River (7 lines)

- |   |  |
|---|--|
| 1. S. 30 1/2° E., 22 paces  | 9. East, from near Runney Creek "and beg. again on the Eastern side" |
| 2. S. 8° E., 30 "   | 10. East, 100 paces  |
| 3. S. 2° W., 22 "   | 11. N. 16° E., 34 "  |
| 4. S. 27° W., 110 "   | 12. N. 25° E., 58 "  |
| 5. S. 34° W., 34 "  | 13. N. 34° E., 34 "  |
| 6. S. 25° W., 58 "  | 14. N. 27° E., 110 "   |
| 7. S. 16° W., 34 " to a W.O., the 2 <sup>d</sup> line of <u>Spay's Marsh</u> , by the side of a small marsh and of Bush River, then | 15. N. 2° E., 22 "   |
| 8. East, 221 paces across the Brook [Medd?] to a lowest post, [near the W. side of Runney Creek]                                    | 16. N. 8° W., 30 "   |
|   | 17. N. 30 1/2° W., 22 " and by, &c.                                  |

105. Osborn's Addition - Surveyed granted to for 97 acres. [Found on nursery to contain

107 1/2 ac., of which 103 1/2 ac. are within Covent Garden, [on Spay's Marsh] an older survey, and 4 ac. lie in navigable water.]

Beginning at a W.O. on Bush River side by a small marsh or cover, and -

- |                                 |   |
|---------------------------------|---|
| 1. N. by E., 82 paces           | 3. South, 82 paces to a Chestnut of <u>Clement Dain</u> [Down] [and with said land] |
| 2. East, 206 " to Runney Creek, | 4. [West, 220 paces] to, &c.  |

106. Common Garden Corrected - Surveyed 20 Oct. 1753; granted 17 June 1756

to James Osborn, for 445 ac. of which 20 ac. lie in navigable water. A nursery on Covent Garden, [450 ac., surplus 283 ac. <sup>in all</sup> 733 ac.; deducting as foral, &c., 12 ac. in navigable water 82 ac., and not claimed by Osborn, and excluded, 271 ac., in all

334 ac.] 378 1/2 ac., with 46 1/2 vacant land added - On the E. side of Bush River and on both sides of Runney Creek. It includes Osborn's Addition. Beginning at a lowest post... 12 notches set by a Commission... on the W. side of Runney Creek... the 3<sup>d</sup> boundary of the original, and -

- |   |  |
|---|--|
| 1. West, 221 paces to a W.O. by Bush River, side, the beg. of <u>Osborn's Addition</u> and of <u>Spay's Marsh</u> , and the 2 <sup>d</sup> line of the original,  | 10. N. E., 60 paces with the "S.W., 60 paces" line of said land reversed, then,  |
| 2. N. 16° E., 34 paces with Bush River [and still with said River, 6 lines]   | 11. East, 35 paces to <u>Spay's Inheritance</u> and with said land, 2 lines,   |
| 3. N. 23° E., 58 paces  | 12. S - W., 139 paces.   |
| 4. N. 34° E., 34 "  | 13. S - E., 26 " to the " line of the original, and therewith reversed   |
| 5. N. 27° E., 110 "   | 14. S. 2° W., 22 paces and still therewith   |
| 6. N. 2° E., 22 "   | 15. S. 27° W., 11 " to the end of <u>John Matthews'</u> line of part of [the original] then with <u>Matthews'</u> part,  |
| 7. N. 8° W., 30 "   | 16. West, 200 paces to Runney Creek then "up, on and with" it, 2 courses,  |
| 8. N. 30 1/2° W., 22 " to a lowest post... 12 notches set by Commission, the beg. of <u>Lambeth</u> [Lambeth's] <u>Marsh</u> on a point by the River side, and, with the "giving" line of said land reversed, | 17. N. 27° W., 6 paces   |
| 9. N. 86 1/2° E., 430 paces   | 18. N. 18° E., 14. " to a line extended E. from end of the "E., 160 paces" line of <u>Capt. James Phillips'</u> part of the original, then, to end of said line, |
|   | 19. West, 5 paces and, with said part,   |

106. Common Garden Corrected, continued

- |  |  |
|--|--|
| 20. West, 203 p.m. and, still with Phillips's part, 3 courses, | 24. S. 43° W., 43 p.m.   |
| 21. S. 2° W., 7 p.m.   | 25. S. 3 1/2° E., 140 "  |
| 22. S. 27° W., 38 "  | 26. S. 27° E., 11 " To a line drawn East from the top, and [reversing said line] by, &c. |
| 23. East, 159 " to Runney Creek, and with it, 3 times,         |  |

107. Thomas and Mary's Repose - Surveyed 17 Sept. 1718 for Thomas Burchfield for 100 acres, and granted -

To Beginning at 2 R.O. in the "N. by W. line ( ) of New Park (laid out for John Iro) and running thence

- |                      |                                   |
|----------------------|-----------------------------------|
| 1. N. by W., 40 p.m. | 5. S. 30° W., 50 p.m.             |
| 2. N. by E., 40 "    | 6. S. - E., 54 "                  |
| 3. N. - W., 40 "     | 7. S. 18° W., 117 "               |
| 4. N. 55° W., 94 "   | and by, &c. (N. 55° E., 127 p.m.) |

108. Kimble's Chance - Surveyed 8 Mar. 1750 for Rowland Kimball from a copy of the courses (which had been the Land Office, in Lib. SR, N° 1, folio 87) signed R. Bay & B.C. 11 Apr. 1750

To Beginning at 2 W.O. begun Expectation and running thence

- |                    |                                   |
|--------------------|-----------------------------------|
| 1. West, 50 p.m.   | 5. E. N.E., 160 p.m.              |
| 2. N. by W., 188 " | 6. South, 30 "                    |
| 3. West, 45 "      | 7. W. S.W., 80 "                  |
| 4. North, 30 "     | and by, &c. (N. 55° E., 224 p.m.) |

109. Palmer's Forest - Surveyed 9 Sept. 1673 for William Palmer, assigner of James Lee, for 600 acres, and granted

To Beginning at a R.O. on a point, and in a neck between two branches of... The Cranbury Swamp, being the head of Runney Creek and, running across the [said] Neck,

- |                                       |   |
|---------------------------------------|---|
| 1. N. 45° W., 30 p.m. To a R.O.,      | 3. N. 45° E., 5-33 1/2 p.m. up the Swamp,                           |
| 2. N. 45° W., 130 " across the track, | 4. S. 45° E., 180 " and along the East swamp by (S. 45° W.) to, &c. |

110. Riddle's Riddle - Surveyed granted to John Riddle for 10 acres. Beginning at the end of the sixth line of Thomas and Mary's Repose, and running thence -

- |                       |                       |
|-----------------------|-----------------------|
| 1. S. 18° W., 72 p.m. | 3. N. 13° E., 51 p.m. |
| 2. N. - W., 26 "      | and by, &c.           |

111. Rimble's Double Purchase - Surveyed 22 Sept. 1761, granted from an original Deed from James Rimble to Abraham Agnes, 13 June 1801, recorded 22 Sept. 1761, To for 331 1/2 acres A recovery upon Expectation

Beginning at a Water Oak on the N. side of a small run descending into Muskego Creek.. the 2d line of The Grove, and running -

- |                         |                           |
|-------------------------|---------------------------|
| 1. N. N.W., 316 p.m.    | 6. N. 78 1/2° E., 81 p.m. |
| 2. W. S.W., 94 "        | 7. S. 27° E., 81 "        |
| 3. South, 4 "           | 8. N. 67° E., 268 "       |
| 4. W. S.W., 79 "        | 9. N. 18° W., 8 "         |
| 5. S. 15 1/2° E., 226 " | and by, &c.               |

112- Kimball's Addition - Surveyed 8 Mar. 1730 for Rowland Kimball,  
 from "a true copy from  
 "Lib. SR, No 1, fol. 71"  
 signed NR Gay, D.S. 186.  
 - W.D.R.H. 1863  
 and granted to to for  
 34 acres.

Beginning at 2 Water Oaks.. across Purkinton

and running thence -

- |                        |                    |
|------------------------|--------------------|
| 1. N. 80° E., 60 paces | 5. North, 92 paces |
| 2. N. 16 1/2° W., 40 " | 6. West, 80 "      |
| 3. West, 32 "          | 7. South, 30 "     |
| 4. N-W, 30 "           | 8. East, 70 "      |

and by, &c. (S. 6° E., 136 p)

113- Purkinton - Surveyed 16 Sept. 1683 for Richard Perkins, and  
 from "a true copy from  
 "Lib. No 22, folio 111" in  
 "The report of a jury to  
 "with the bounds of Beaver  
 "Swamp Neck, 20 Apr. 1705"  
 "Shandy Hall" MSS  
 granted to for 100 acres Beginning at a tree  
 ... in a swamp.

of The Groves, and running thence, down

"said Creek",

- |  |                        |
|--|------------------------|
| 1. SE. by E., 25 paces to a tree of<br><u>MacRalls Hummer</u> and with<br>that land, | 3. W. by N., 127 paces |
| 2. NE. by E., 60 paces to <u>Brewer</u><br><u>Neck</u> , and with said land,         | 4. North, 110 "        |
|  | 5. West, 103 "         |
- and by, &c.

114- Hope's Addition - Surveyed granted  
 from a scrap of paper in  
 the "Shandy Hall" MSS. - to for 50 acres

Beginning at 3 Oaks

- |                        |                        |
|------------------------|------------------------|
| 1. S. 36° E., 16 paces | 5. S. 15° E., 80 paces |
| 2. N. 18° E., 45 "     | 6. N. 82° E., 75 "     |
| 3. N-W, 26 "           | 7. N. 52° W., 62 "     |
| 4. S. 44° W., 134 "    |                        |
- and by, &c.

115- Pocoson - Surveyed granted 1 Aug. 1673 to James Phillips  
 from G.H.S. for 100 acres at the head of Rumley Creek.

Beginning at a WD.

- |  |                           |
|--|---------------------------|
| 1. S-W, 80 paces to a R.O. tree "W." tree<br>of <u>Olin Springs Land</u> , | 3. N-E, 80 paces and,     |
| 2. S-W, 200 paces with said land,  | 4. N-W, into the 1st tree |

116- Shipping Dock Resurveyed - Surveyed 10 June 1756, granted  
 from Geo H. S. S. copy - to for 35 acres.

On the NE side of Bush River.

Beginning at a Chestnut by the River side, the top of Hunting  
North, and with said land -

- |   |   |
|---|---|
| 1. N-E, 75 paces to the top of<br><u>James' Addition</u> , and with that land,        | 9. S. 57° W., 20 paces  |
| 2. N. 39° E., 240 paces to a Locust tree, at<br><u>The Bay of Hunting Neck</u> , then | 10. S. SW, 23 "   |
| 3. S. 60° W., 24 paces to <u>Hunting Creek</u> ,<br>and thence with [11 trees]        | 11. S. 38° E., 6 "  |
| 4. S. 20° W., 20 paces  | 12. S. 2° E., 18 "  |
| 5. S. 63° W., 55 "  | 13. N. 72° W., 20 "   |
| 6. S-W, 12 "  | 14. S. 63° W., 18 " to <u>Bush River</u> , and<br>thence with [3 trees] |
| 7. N. 65° W., 19 "  | 15. S. 2° W., 34 paces  |
| 8. S. 8° E., 20 "   | 16. S. 27° W., 28 " and by, &c.   |

Note - Wind Mill Point, D.S., 42; Hanson's Refuge, D.S., 81;  
Osborn's Congest, D.S., 39; Broad Neck, T.W., 302; Narrow  
Neck, Willson's Range, Friendship [Lockwood's]  
James' Inheritance,

117- Hunting Neck - Surveyed 25 April 1668 for Thomas Cole and William

From G. N. Shapard's copy -

Hollis: granted To

300 acres. On the E. side of Bush River at the head of the E. side of Hunting Creek - Beginning at

a great White Oak, and running -

- |   |                                |
|---|--------------------------------|
| 1. E. S. E., 150 paces to a R.O. by a small<br>provision, | 3. W. N. W., 150 paces.        |
| 2. N. N. E., 320 paces.                                   | 4. S. S. W., 320 " to the bay. |

118- Lanville - Surveyed granted To  
for acres

Beginning in the "giving" line of

Batchelder's Addition where it crosses Hunting Creek, and -

- |  |  |
|--|--|
| 1. N - E -, 172 paces to the "giving" line<br>of <u>Hunting Neck</u> , [and thence with] | 3. N. 80° W., 14 paces to the W. side of<br>said Creek and with it |
| 2. S. S. W., 87 paces to the bay of said land,   | To, &c.  |

119- Batchelder's Addition - Surveyed granted 10 May 1671 to

See 126, part.

William Therapoc for 50 acres. Beginning

at the N. side of the mouth of Hunting  
Creek, and running up Bush River -

- |   |  |
|---|--|
| 1. N. N. W., 25 paces to the S. most bound<br>of <u>Chilbury</u> , and, | 3. S. S. E., 25 paces.                   |
| 2. N - E -, 320 paces with that land,                                   | 4. S - W -, 320 " with the Creek, to &c. |

120- Chilbury - Surveyed 2 Feb. 1664 for, and granted 15-Sept 1665 to

See 126, part, and 127 also.

William Orchard, for 250 ac. of which, in process,

3 ac. are found to be in navigable water - On the

E. side of Bush River - Beginning at a W.D. in a cove

[at the mouth of]  
near Hunting Creek by a point of Cedars... like an Island, and up the River,

- |   |                             |
|---|-----------------------------|
| 1. N - W -, 125 paces to a Chestnut on a<br>high bank... near a gut, [to Point] | 3. S - E -, 125 paces, and, |
| 2. N - E -, 320 paces.  | 4. S - W -, to the bay.     |

121- Walter's Neck - Surveyed 5 April 1662; granted To

See 126, part.

Masonally - 100 acres - Beginning at a point  
which formerly made the mouth of Walter's  
Creek "it being now ( ) filled up", and running

down, up [Bush] River -

- |                        |                        |
|------------------------|------------------------|
| 1. N. by E., 50 paces. | 3. S. by W., 50 paces. |
| 2. E. N. E., 320 "     | and by, &c.            |

122- Batchelder's Hope - Surveyed granted 10 June 1671 to

See 125, part.

Luclowick Williams for 400 acres - Beginning  
in the W. side of the branch of Hunting  
Creek and running up along said branch -

- |   |                               |
|---|-------------------------------|
| 1. N. N. E., 119 paces to <u>Jones's Park</u> , | 4. S. S. W., 200 paces.       |
| 2. N. N. E., 81 " with that land                | 5. S - E -, 320 " to the bay. |
| 3. N - W -, 320 "                               |                               |

123- The Addition [Tucker's] - Surveyed granted 10 May 1671

See 126, part.

to Walter Tucker for 400 acres. Beginning  
on a point on the S. side of Walter's Creek  
... formerly (it being now filled up) the mouth

of, and running down Bush River [six courses] -

- |                         |   |
|-------------------------|---|
| 1. S. 22½° W., 68 paces | 6. S. 59½° E., 14 paces to a W.D. now buried,<br>on a point by a small creek, then, |
| 2. S. 27° W., 46 "      | 7. N. E. by E., 320 paces   |
| 3. S. 38½° E., 70 "     | 8. N. W. by W., 200 "   |
| 4. S. 23° E., 24 "      | 9. S. W. by W., to the bay.   |
| 5. S. 48° E., 18 "      |   |

See 32000399.



124. Pork Point - [Surveyed 14 April 1667, granted  
From G. H. Shepherd's copy -  
to James Phillips - 100 acres

By the E. side of Bush River - Beginning  
at a R.O. at the head of a small Valley, and down the River -

- |  |                             |
|--|-----------------------------|
| 1. W. by S., 50 yds. to a W.D. on a<br>point by the River, | 3. E. by N., 30 yds.        |
| 2. South, 320 yds. down the River,                         | 4. North, 320 " to the top. |

125: Pork Point - Surveyed granted to  
see 125, 2000 for acres.

Beginning S.W., 30 p. from where stood the 2d. tree near a  
little bottom, and over "Pork Point" plantation spring by the  
River side in a curve about Pork Point [proper] and -

- |                  |                      |
|------------------|----------------------|
| 1. N.E., 30 yds. | 3. S.W., 30 yds.     |
| 2. S.E., 320 "   | 4. N.W., to the top. |

126- Chilberry Neck - Surveyed granted  
From an unauthenticated copy of the  
Certificate by G. H. Shepherd for  
G. H. S. with Phillips -  
to James Phillips for 1350 acres. On

resurvey upon the following tracts, [clear of  
other surveys and of navigable water]

Waller's Neck, 84 ac.; Chilberry, 247 ac.; Batchelder's Hope, 264 ac.;  
The Addition [Waller's], 304 ac.; Batchelder's Addition, 46 ac.; and  
Pork Point, 100 ac. [the combined original acreage of which was  
1300 ac., with 255 ac. foul, &c. excluded] in all, clear, 1045 ac., [the  
says "having excluded 119 ac. in other surveys and 5 1/2 ac.  
"in navigable water"! ] with 305 ac. vacant land added - On the  
E. side of Bush River and the N. side of Hunting Creek, between

26- Chilberry Neck; continued -

to said Creek and the E. Branch [Church Creek] of said River.  
Beginning at a Locust post on the River side, about 20 p. above  
the mouth of Hunting Creek, which was set by a Commission... the  
top of Chilberry... S. 37° W., 2 p. from a R.O., and running with Bush  
River (course) -

- |   |     |
|---|-----|
| 1. N. 36° W., 40 yds  | 25. |
| 2. N. 59° W., 20 "  | 26. |
| 3. S. 82 1/2° W., 14 "  | 27. |
| 4. N. 42° W., 8 "   | 28. |
| 5. N. 11 1/2° W., 25 "  | 29. |
| 6. S. 44° W., 12 "  | 30. |
| 7. N. 52° W., 20 "  | 31. |
| 8. N. 41° W., 18 "  | 32. |
| 9. N. 14° E., 36 " to the upper side of<br>Gravelly Gut,  | 33. |
| 10. N. 72 1/2° W., 9 yds. still with the River,<br>to the 2d. tree of <u>The Addition</u> and<br>old W.D. from which N. 41 1/2° W., 3 p. stands<br>a W.D. and | 34. |
|   | 35. |
|   | 36. |
|   | 37. |
|   | 38. |
|   | 39. |
|   | 40. |
|   | 41. |
|   | 42. |
|   | 43. |
|   | 44. |
|   | 45. |
|   | 46. |
- To a high point, called  
"Pork Point,"  
and then, by, &c.

127- Upper Eling - Surveyed originally 17 Aug. 1659 for Thomas

*This, and 128 & 129, from a copy of the original survey by G. W. Skater, Ch. Sec. L.O.*

Sawson for 100 acres - Escheated and was resurveyed for and granted

to James Phillips - Beginning at a

"mark-Oak" by a great marsh about a mile up [the East-side of] Bush

River, and running up the river, -

- |   |  |
|---|--|
| 1. N. N.E., 50 paces to an Oak at the mouth of a Creek, | 3. S. S.W., 50 paces to a great marsh, |
| 2. E. S.E., 320 paces up the Creek "at a mark-Oak"      | 4. W. N.W., to the Bay.                |

128- Crab Hill - Surveyed 23 Mar. 1665 for John Lee, and granted

*See 127 ante*

to 100 acres.

... On the N. side of Bush River - Beginning at a Chestnut, "the Southernmost - bounded tree"

2 of Upper Eling, and, down the River -

- |   |                             |
|---|-----------------------------|
| 1. W. S.W., 40 paces to an Oak by a marsh side, | 3. E. N.E., 40 paces        |
| 2. S. E., 400 paces into the woods,             | 4. N. W., 400 " to the Bay. |

129- Chelsey - Surveyed 10 Mar. 1676 for James Phillips for 125

*See 127 ante*

acres, and granted to

On the N. side of Bush River.

Beginning at a R.O., the Southernmost ...

tree of ... Crab Hill, and, with the River -

- |   |                                 |
|---|---------------------------------|
| 1. W. S.W., 52 paces to a W.O.,                           | 3. E. N.E., 52 paces to a R.O., |
| 2. S. E., 400 " to a R.O. on the N. side of a "poconson"; | and by, &c.                     |

*Ind. 3 Nov. 74*

*Corrected - this*

130- James's Parke - Surveyed 23 April 1682 for James Phillips for 1175 acres,

*From copy of original, by Geo. H. S. ...*

granted to

On the E. side of Bush River - Beginning at a R.O. [the tree] of Hunting Neck and running

- |  |   |
|--|---|
| 1. S. E., 150 paces to an Oak,   | 6. N. W., 370 paces to the mouth of the E. most Branch of Bush River, |
| 2. N. E., 320 " "with said land,"  | 7. S. E., 480 paces   |
| 3. N. W., 150 "  | 8. S. W., 260 "   |
| 4. S. W., 50 " to a W.O. of <u>Batheldons Hope</u> ,                     | 9. S. S.W., 268 "   |
| 5. N. W., 320 " to a R.O. in a valley, on E. side of <u>Pork Point</u> , | 10. W. S.W., 292 "  |
- and by, &c.

131- East Land Hill - Surveyed 29 June 1672 for William Osborn

*From "Draughts out of the Lib. M.M., folio 86, & 2. Gridwith, Reg. of the Land Office" - T.M. N. 2615.*

Cassions of 100 ac. of a Warrant, gr. 8 April 1672

(to Charles James) and granted to

for 100 acres - Beginning at a Chestnut on a point on the S. side of and at the mouth of the N.E. Branch of Bush River, and -

- |   |                                   |
|---|-----------------------------------|
| 1. W. N.W., 30 paces down said point to a R.O. by said River, | 3. E. S.E., 30 paces              |
| 2. N. N.E., 533 1/2 paces into the woods,                     | 4. S. S.W., 533 1/2 " to the Bay. |

132- Good Hope - Surveyed 9 Oct. 1683 for James Banister, and

*From "Draughts out of the Lib. S.D., M.A., folio 267, by G. Gridwith, Reg. L.O." - T.M. N. 2615.*

granted to for

200 acres - On the E. side of Bush River Beginning at an Oak of East Land

Hills, and running thence -

1. W. S.W., 156 paces up said River,	3. E. N.E., 156 paces
2. N. E., 534 " into the woods,	and by, &c.

*Ind. 5 Nov. 74*

[For No 133. see p 53]

134- Friendship - Surveyed for Robert Lovelwood

T.W., 169 - Corrected from a Plat. 9. (T.R.H. 2255) in Col. White's hand writing - These lines were changed by a Commission [Com] and finally settled by another [App] upon appeal - 7th Dec. 2d and 4th Dec. courses were unchanged

granted [1st Dec 1685] to [Robt Lovelwood] for 1000 acres - Beginning at a Spanish Oak on a point on the E. side of the Middle Branch [Bush Creek] of Bush River, and running -

- 1. North, 500 feet to a R.D. by the Branch
- 2. East, 320 feet
- 3. South, 500 feet
- 4. West, 320 feet

1352- Kimble's Hazard - Surveyed granted for acres.

Beginning at a R.O. and running thence -

- 1. South, 40 feet
- 2. S-E, 30 "
- 3. East, 48 "
- 4. West, 72 feet

Note - Langley's Tent, T.W., 166. Darnall's Reserve, T.W., 2. Mitchell's Loss, D.S., 54. Rich Level, T.W., 185; Rich Bottom, T.W., 184; Rispatla [Stockette's Choice, or Upper Stockette], T.W., 122; New Gibraltar, D.S., 279; Thomas's Purchase, D.S., 42;

136- Brown's Discovery - Surveyed 24 Feb. 1700 for Thomas Terck, and granted 1 Jan. 1702 to 500 acres.

On the branches of Swan Creek - Beginning at a Maple standing on a southern piece of ground, and running thence -

- 1. N. 34° E., 240 feet to a steeping R.O.,
- 2. N. 72° W., 38 "
- 3. N-W, 48 "
- 4. West, 42 "
- 5. N. 42° W., 100 feet to a R.O.,
- 6. N. 65° W., 130 " to a Hickory,
- 7. S-W, 202 "

137- Sarah's Fruitfull Increase - Surveyed 27 Nov. 1721 for James and granted 17 July 1750 to William Husband 54 acres.

Beginning at 2 Spanish Oaks, on the W. side of Langley's Run, descending into Swan Creek, and a White Oak, and running -

- 1. N. 69° W., 8 feet
- 2. North, 34 "
- 3. West, 60 "
- 4. N. 8° E., 36 "
- 5. N. 29° E., 50 feet
- 6. N. 46° E., 66 "
- 7. East, 30 "

138- Saint Martin's Lodge - Surveyed 8 April 1727 for, and granted 24 Feb. 1736 to Col Thomas White for 200 acres.

On a branch of Swan Creek called Loffin's Run - Beginning at the end of the "West, 394 1/2" line of Rich Bottom (see for Thomas Larkin, now owned by James Carroll)

- 1. South, 60 feet
- 2. S. 61° E., 278 "
- 3. S. 89 1/2° W., 100 "
- 4. North, 50 "
- 5. N. 61° W., 9 feet
- 6. S. 23° W., 92 "
- 7. S-W, 118 "
- 8. North, 130 "
- 9. West, 110 feet
- 10. N. 5° E., 23 "
- 11. N-E, 36 "
- 12. North, 90 "

139- St. Martin's Ludgate [Resurveyed] - Surveyed granted  
 from a plat with description in the T.W.N. 225, and ordered "Plat and Division of St. Martin's Ludgate" A survey on St. Martin's Ludgate, 200 ac. with ac. excluded as forest, &c., and ac. vacant land added - Beginning

- and running -
- |   |  |
|---|--|
| 1. North, 130 paces                                 | 12. East, 75 paces to the top of the original and with the 1st line thereof, |
| 2. West, 110 "                                      | 13. South, 60 paces there  |
| 3. N. 5° E., 28 "                                   | 14. S. 53° E., 270 "   |
| 4. N. 46° E., 36 "                                  | 15. S. 27° E., 46 "  |
| 5. North, 80 "                                      | 16. S. 15° W., 13 "  |
| 6. S. W., 34 "                                      | 17. N. 11° W., 40 "  |
| 7. N. 66½° W., 36 "                                 | 18. S. 89½° W., 112 "  |
| 8. N. 1° E., 20 "                                   | 19. South, 40 "  |
| 9. N. 32° E., 41 "                                  | 20. S. W., 26 "  |
| 10. S. 55° E., 67 paces and still on the said land, | 21. N. 10° W., 91 "  |
| 11. N. 39° E., 24½ paces, then                      | 22. S. 46° W., 121 " to the top.   |

140- Level's Addition - Surveyed granted  
 from John P. Mitchell's papers - for 118 acres  
 See T.W., 204-

Beginning at a W.O. on a ridge, at the end of the "West" line of Stockette's Choice [Rupalta] and running thence, with Rich Leach,  
 1. West, 390 paces to a Gum on a ridge,  
 2. South, 48½ " with Beedle's [Beedle's] Pasture,  
 3. East, 390 "  
 and by, &c.

Conditions of grant C.L.R. 117-  
Montserrado - Surveyed granted 15 Sept 1665, to Henry Ward for 550 acres, "for transporting Elizabeth Effaund and Isabel Ward, Samuel Snelling, Mary Hojton, Arthur Parly, Samuel Bunnell, Dorcas Pattan, Andrus Thomas, and Samuel Arnall."

Beginning at a Chestnut Oak... on the side of a hill "the Northernmost... line of Stockette's Choice", and running -  
 1. North, 275 paces up the River to a Birch on a point projecting "a great" left of rocks to the "East", and  
 2. West, 320 paces.  
 3. S. S. E., 275 paces.  
 4. East, "to the Old and River."

142- Montserrado [Resurveyed] Surveyed granted  
 from a Deed, "Snelling to Domingo, J.L.G., by 426- for 610 acres.  
 A survey upon Montserrado, 550 ac.,

Beginning at a Chestnut Oak... by the edge of the Sugar-hauler River, and running -  
 1. S. 38° W., 290 paces up said River,  
 2. West, 320 paces.  
 3. S. S. E., 398 "  
 4. East, 108 paces  
 5. N. 28° W., 145 " to a stone, a corner of B. Hall's land,  
 and 13 Nov '94.

143 Littleworth - Surveyed 22 May 1769 for, and granted 20 Nov. 1769 to Col. Thomas White for 8 acres -  
 Beginning at 2 Chestnut Oaks... 12 rods (7 yards East of a Hickory) by the side of a deep gutter the top of Montserrado and of said White's part of that land, and running -  
 1. N. 38° W., 187 paces.  
 2. S. 52° E., 55 paces.  
 and by, &c.  
 Nov 13 Nov '94.

144- Rupalta - [Surveyed 1836 by David Pyle by 3<sup>o</sup> variation]

From the case of "Middell et al. vs James S. Gove" Hartford County Court records.

Beginning at a Chestnut stump and the roots of a Locust. [where stood the original beginning town of said land] and running thence [with the original 1<sup>st</sup> line, N. 14 1/4° W. 213 p.m., but,] along the banks of the Susquehanna River -

- 1. N. 20° W., 27.6 p.m.
- 2. N. 48 3/4° W., 40.2 "
- 3. N. 18 1/4° W., 14. "
- 4. N. 10° E., 10.8 "
- 5. N. 9 1/2° W., 6. "
- 6. N. 15 1/2° E., 11.1 "
- 7. N. 19° E., 22. "
- 8. N. 7 1/4° E., 13. "
- 9. N. 12° W., 6. "
- 10. N. 8° E., 14. "
- 11. N. 2° W., 4 "
- 12. N. 23° E., 7 p.m.
- 13. N. 34 1/2° E., 9.5 "
- 14. N. 1° E., 2. "
- 15. N. 14° E., 7. "
- 16. North, 5.2 "
- 17. N. 9° W., 17.6 "
- 18. N. 27° W., 17. "
- 19. N. 87° W., 3.3 " to end of said original "line", and
- [2] 20 - S. 87° W., 320 p.m. with the original 2<sup>d</sup> line of Rupalta
- [3] 21 - S. 14 1/2° E., 150 p.m. with the 2<sup>d</sup> line of said land, and by, &c.

145- The Stone Quarry - Surveyed granted 11 May 1797 to

From description in the plat by James Morrow, S. N. Co. in the case of "Gove vs. Cooley" Hartford County Court records.

John Cooley for acres. Beginning

- 1. S. 11 1/4° E., 42 p.m.
- 2. N. 78 3/4° E., 4 "
- 3. N. 3 1/2° E., 18 1/2 "
- 4. N. 13 1/4° W., 16 "
- 5. N. 28 1/4° W., 47 1/2 p.m.
- 6. N. 34 3/4° W., 70 "
- 7. N. 34 1/2° W., 29 1/2 "
- and by, &c.

hid 15-12-91

146- Smith's Point - Sur. 28 Feb. 1822 for Samuel W. Smith (of Robert)

from John Lora's field book, XIV, and from the original map sent to Certificate, Dept. of the Interior, in the T. L. 59153 - Sp. Warr. 19 Nov. 1821. Plat -

and gr. to for 10 acres Under Sp. Warr. dated 19 Nov. 1821, Beginning at a Locust post on the E. side of the mouth

of Spawton Creek, near Bear Point and running -

- 1. N. 76 1/2° E., 38 p.m. to the Bay Shore, 2. S. 76 1/2° W., 38 p.m.
- 2. S. 13 1/2° E., 42.2 " and by, &c.

147- Good Toddy - Sur. 2 Mar. 1767 for Garrett Garretson and

from John Lora's field book, VIII. "from the Patent, 31 Mar. 1572"

gr. to for 265 acres - Beginning on Benjamin's Choice, Wood's Choice, and Hobson's

Choice - Beginning at the end of the 3<sup>d</sup> line of... Combine

Choice, and running -

- 1. NE. by E., 75 p.m.
- 2. NE. by N., 15 "
- 3. N. 27 1/2° E., 113 " to a... Gunter's 6. S - W., 381 "
- 4. NE., 198 p.m.
- 5. S - E., 120 "
- and by, &c.

148- Garretson's Security - Sur. gr. 13 May 1790 to

John Lora's field book, XII, "Patent Copy"

John Clark, for 148 acres. In Baltimore County - Beginning on the S. side of

Market Creek [at a point] S. 62° E., 83 p.m.

from a Locust post near the Level Bridge, the 2<sup>d</sup> boundary of the

"whole tract", and running from the beginning -

- 1. N. 62° W., 83 p.m. to the said post, 3. S. E., by E., 78 p.m.
- 2. S. W. by W., 320 " and by, &c.

149- Dorsey's Marsh - Sun. 29 Jan. 1772 for Greenberg Dorsey,  
John Lewis field book XIX, "Toto Copy"  
 and gr. to for 2 acres  
 In Baltimore County - Beginning at the end  
 of the "S. 30° W., 108 p." line of Clark's  
Meadow, formerly surveyed for John Clark, and running -

1. S. 70° E., 51 p.	4. N. 21° W., 12 p.	7. N. 84° W., 24 p.
2. North, 60 "	6. N. 2° E., 24 "	8. S. 47½° E., 36 "
3. N. 48° E., 24 "	6. N. 29¼° W., 20	and by, &c.

150- Clark's Meadow - Sun. 8 Dec. 1725 for John Clark and gr.  
John Lewis field book XIX, "Toto Copy"  
 to for 50 acres  
 ... On the S. side of Muskitto Creek -  
 Beginning at 2 W.D. near together on a  
 point ... "called a long point in a survey called Collette's Point,"  
 ... on the S. side of Muskitto Creek, and running -

1. N. 24° W., 60 p.	4. S. 54° E., 60 p.
2. N. 60° W., 80 "	5. East, 114 "
3. N. 75° E., 30 "	6. S. 30° W., 108 "

and by, &c.

151- James's Addition - Sun. 10 Nov. 1697, gr.  
John Lewis field book XIX  
 to for 622 acres - Beginning at  
 an Oak, the N. most - tree of Hunting  
North and running thence -

1. N - E -, 160 p. up <u>Hunting</u> Creek to the S. most of <u>Hunting Neck</u> , and, with said land,	1. N. N. E., 268 p. with <u>James's Park</u> ,
2. E. S. E., 150 p. to a R.O.,	6. N - E -, 138 " still thence with,
3. N. N. E., 120 " to the "W. S. W." ( ) line of <u>James's Park</u> , and thence	7. S. S. W., 34 " to a R.O. by the Cranberry Swamp, then running down the said swamp,
4. E. N. E., 39 p. then	8. E. S. E., 152 p.

151- James's Addition, continued -

9. E. by N., 100 p., with said swamp to a R.O.,	14. South, 100 p. to a R.O.,
10. S - E -, 86 p. to a R.O.,	15. S - W -, 200 " to a R.O.,
11. S - W -, 64 " to a W.D. still with the Cranberry Swamp,	16. South, 120 " to a R.O.,
12. W. N. W., 94 p. to a R.O.	17. West, 90 " to a Gum,
13. W. by N., 152 " to a R.O. on a hill	18. S - W -, 220 " to the "S. E." line of <u>Hunting</u> <u>North</u> , and by, &c.

152- Spring Garden - Sun. for Peter Lester, and gr.  
John Lewis field book XIX  
 9 May 1719 to 127 acres  
 Beginning at a ... Sweet Gum standing  
 by a swamp across Rummy Run and  
 running thence -

1. N. N. E., 60 p. to a W.D.,	4. N. 7½° E., 50 p. to a Gum,
2. N - E -, 114 " to a Gum,	5. E. S. E., 82 " to a Chestnut,
3. East, 20 " to a Sapsucker,	6. S. W. by S., 300 " to a B.O.,

and by, &c.

153- Fox Harbour - Sun. for and gr.  
John Lewis field book XIX, 100 p. "issued by the Patent, 11 July 1821, 'Toto', John Lewis, S.H.C." and from "An extract from the Patent," field book XIX -  
 20 May 1757 to 205 acres -  
 Beginning at 2 W.D. near together on  
 the W. side of the Cranberry Swamp,  
 (also called Rummy Run) and running -

1. S. 68° E., 82 p. to <u>Thomas</u> and <u>Mary's Repose</u> , and with it,	6. South, 50 p.
2. S. 30° W., 68 p. and still with said land	7. West, 20 "
3. S - E -, 64 p., then	8. S - W -, 128 " then,
4. S. 68° W., 19 " to <u>Spring</u> <u>Garden</u> surveyed for one <u>Peter Lester</u> , and with said land nearly, 4 lines	9. West, 16 " to the end of the "N. 50° E., 70 p." line of <u>Clark's</u> <u>Town</u> and, with the "giving" line thereof,
5. W. N. W., 82 p.	10. N. 29½° E., 155 p. to "the bounded tree of said land," 47° a line now "cut up at the broken W.D. the leg of <u>Clark's</u> <u>Town</u> and <u>Taylor's Hall</u> ." J.L.

153. Fox Harbour, continued

- |   |  |
|---|--|
| 11. N. 45° W., 65 per.  | 18. N-E-, 27 per                               |
| 12. N. 86° W., 80 "   | 19. S-E-, 20 " turn                            |
| 13. N. 63° W., 37 " To James's Addition and thence with,              | 20. N. 37° E., 60 " To James's Addition        |
| 14. N-E-, 66 per., and still thence with,                             | 21. E. S.E., 37 " with said land to Ramsey Run |
| 15. North, 6 " , then   | 22. S. 5° E., 15 per. and by, &c               |
| 16. E. by S., 30 " To the giving line of and bounding thence,         |  |
| 17. S. 85½° E., 113 per. to James's Inheritance, and with it, 2 lines |  |

154. Brother's Lott - Sur. 13 March 1758 per Jacob Giles and gr. Man. John Lott's paid book, 281. "Four extract from Liber BC+GS, 1758 to 1759, folio 344. Test. John "Armen, Reg. L.O. of W.S." in Baltimore County on the head of Chesapeake Bay and on the W. side of Susquehanna River.

Beginning at a. W.O. the 2d boundary of Martin's Rest and with said land -

- |   |  |
|---|--|
| 1. NW. by W., 317 per. to the "1st" line of Swan Harbour and with said line,  | 10. North, 170 per., then, with the giving line of said land.  |
| 2. N. N.E., 45 per. to its end, and, still with that land,  | 11. N. 87½° E., 100 per. to the beg. of that tract, and, with its "1st" line,  |
| 3. S. 80° W., 64 per. to the "N.N.E." line of Jacob Giles' part of Tolson's Rest and with that line to its end,         | 12. S. 11° E., 40 per., then   |
| 4. N. N.E., 106 per. then,  | 13. S. 64° E., 14 " to the "S. by E., 132p." line of The Conocomicum, at 46 p. thence and with said line to its end,   |
| 5. N. 60° W., 220 " to the beg. of Garrettson's Neglect end, with the giving line of that land reversed,                | 14. S. by E., 108 per., then, with the giving line of that land,   |
| 6. N. 78° E., 124 per. to end of the "S. 7° E., 16 p." line of said land, and, still with said land reversely, 2 lines, | 15. N. 77½° E., 10 per. to the "S. S.E." line of Burchfield's Venture and thence,  |
| 7. N. 7° W., 16 per.  | 16. S. S.E., 47 per. to the end of the "S. 47° E., 36 p." line of Loflin's Neglect and Howall's Controversy and reversing the lines of that tract to the beg. thereof, 11 lines, viz - |
| 8. N-W-, 49 " to the "S. 82° W., 52 p." (42) line of Simpson's Second Hazard, and with that line to its end,            | 17. N. 47° W., 36 per.   |
| 9. S. 82° W., 52 per. and, still with that land,  | 18. West, 22 "   |
|   | 19. N. 38° W., 18 "  |

154. Brother's Lott, continued

- |  |  |
|--|--|
| 20. S. 12° W., 40 per.   | 40. N-W-, 6 per. to the end of the "W. by S., 127p." line thereof and thence, with said land reversely, 5 lines -  |
| 21. S. 10° E., 30 "  | 41. E. by N., 127 per.   |
| 22. N. 29° E., 41 "  | 42. N.E. by N., 34 "   |
| 23. S. 27° E., 30 "  | 43. S. S.E., 26 "  |
| 24. S. 39° W., 28 "  | 44. E. by N., 86 "   |
| 25. S. 17° E., 60 "  | 45. S. 32° E., 19 " to the "West, 112p." line of Harmer's Town and thence with marsh,  |
| 26. S. 25° W., 20 "  | 46. East, 9 per. to end of the "N. by W., 250 p." line of that land, and also the end of the "N. by W., 250p." line of the <u>Slapp</u> and, still with Harmer's Town reversely, |
| 27. S. 39° E., 40 " then, with the giving line of said land reversed,  | 47. S. by E., 250 per. to Chesapeake Bay and running down the said Bay, 15 lines -   |
| 28. S. 57° E., 41 per. to the end of the "S. 2½° E., 715p." line thereof and, still with the said land reversely, 2 lines -  | 48. N. 85° W., 20 per  |
| 29. N. 2½° W., 115 per.  | 49. S. 63½° W., 26 "   |
| 30. N. 15½° W., 33 " turn,   | 50. S. 60° W., 10 "  |
| 31. E. N.E., 3 " to the end of the "SSW." line of Burchfield's Venture, and with the "giving" line of that tract,  | 51. S. 42½° W., 24 "   |
| 32. E. N.E., 2 per. to the "N. 20° W., 104 p." line of Harmer's Town and, with said line reversely,  | 52. S. 13° W., 18 "  |
| 33. S. 20° E., 85 per. to the "S. 2° W., 125p." line of <u>Brotherly Love</u> , and, with that line reversely,   | 53. S. 35° W., 38 "  |
| 34. N. 2° E., 71 per. to the end of the "West, 60 p." line thereof, and also the end of the "S. 55° W., 116 p." line of Simpson's Hazard (of Jacob Giles part thereof) and with said line reversely, | 54. S. 24½° W., 22 "   |
| 35. N. 58° E., 116 per. to the end of the "N. 32° W., 60 p." line of said land, and, still with Simpson's Hazard reversely, 2 lines -  | 55. S. 24° E., 28 "  |
| 36. S. 32° E., 60 per.   | 56. S. 14° W., 36 "  |
| 37. N. 50° E., 30 " to the "SE, 90p." line of Harmer's Town and with said line reversely,  | 57. S. 17° W., 34 "  |
| 38. N-W-, 40 per. and, still with said land reversely,   | 58. S. 42° W., 34 "  |
| 39. E. by N., 8 per. to the "SE, 86p." line of Bourne and with that line reversely,  | 59. S. 23° W., 32 "  |
|  | 60. S. 25° W., 20 "  |
|  | 61. S. 30° W., 45 "  |
|  | 62. N. 75½° W., 20 " and by, &c  |

155- Harmer's Town Resurveyed - Sur. 17 Dec. 1726; per John Stokes

John Lewis' field book, XXI -  
"7<sup>th</sup> run original from Linn E.T.,  
"N<sup>o</sup> 3, follows 324 - Test.  
"John Brown, Reg. L.O. W.S. 2

and gr. To 619 acres.

A resurvey upon Harmer's Town, ac.

See C.L.R. p. 86. of.

On the W. side of Susquehanna River

Beginning at a Chestnut... on a Point by the Bay side near the mouth of said River, "being the first point below the main point which makes "the aforesaid River's mouth originally called Point-Congest and where "it is supposed stood the Reg. Chestnut of the original, it being East, "2 p<sup>ts</sup> distant from a... Locust post" and -

- |                       |   |                       |
|-----------------------|---|-----------------------|
| 1. W. by S., 100 fms. | 12. N. 70° E., 80 fms.  | 22. S. 6° W., 32 fms. |
| 2. N. by W., 250 "    | 13. N. 10° W., 106 "  | 23. S. 17° E., 16 "   |
| 3. West, 112 "        | 14. E. by N., 435 " to Surgee's<br>harbour River at a point,<br>8 p <sup>ts</sup> above the Broad Stone,<br>and with the River [17 lines] | 24. S. 33° E., 15 "   |
| 4. N. N. W., 16 "     |   | 25. S. 19° E., 8 "    |
| 5. S. W. by S., 34 "  | 15. S. 22 1/2° E., 44 fms.  | 26. S. 2° E., 20 "    |
| 6. W. by S., 127 "    | 16. S. 30° E., 24 "   | 27. S. 17° W., 18 "   |
| 7. S - E -, 90 "      | 17. S. 22° E., 60 "   | 28. S. 33° E., 16 "   |
| 8. S. W. by S., 73 "  | 18. S. 44° E., 26 "   | 29. South, 24 "       |
| 9. N. 32° W., 13 "    | 19. S. 67° E., 10 "   | 30. N. 33° W., 18 "   |
| 10. S. 78° W., 139 "  | 20. S. 25° W., 16 "   | and 2y, &c.           |
| 11. N. 20° W., 104 "  | 21. S. 8° E., 38 "  |                       |

156- Mitchell's Reputation - Sur. 2 April 1767 per William Mitchell, and

John Lewis' field book XXI -  
[3<sup>rd</sup> run - quite understood  
whether the survey was  
in red or black ink  
by 1767 and X is properly in  
sited from test - 2 follows  
the field book H.D.]

gr. To 154 acres.

Beginning at a Sp. O. by a branch of Swan Creek

near a Poplar... being a... tree of a tract of land called "Robin Hood's Forest," "the said Sp. O. being the top of the original survey] Gilbert's Adventure," and -

- |  |                      |
|--|----------------------|
| 1. N. by W., 195 <sup>198</sup> fms. to the "3 <sup>rd</sup> " line of<br><u>Gilbert's Adventure</u> and with said land, | 3. East, 30 fms.     |
| 2. N - E -, 40 fms. to end of the "2 <sup>d</sup> " line<br>of said land,  | 4. S. E. by S., 76 " |

156. Mitchell's Reputation, continued

5. S - E -, 28 fms. to the "3<sup>d</sup>" line of Sister's 8. S. 2° W., 88 fms.

Dowry, and with that tract, 2 lines  
6. N 1/2° E., 4 fms. 9. S. 85° W., 132 "

7. S - E -, 70 " and 2y, &c.

157- Bloomsbury - Sur. 23 Sept. 1818 per Mark Pringle (under Sp. Wm.

from "Duplicata" Certificate,  
John Lewis' papers, XXI, with  
Plot and original warrant -

Dated 24 Mar. 1818) and gr. To

for 544 1/2 acres. A resurvey upon part of The  
Convenience (62 ac., ~~containing~~); part of Brothers'

Lot (434 ac., less, part of Harmer's Town Res., 66 ac.) 368 ac.; two

separate parcels of Harmer's Town Resurveyed, containing respectively,  
N<sup>o</sup> 1. 7 1/4 ac.; and N<sup>o</sup> 2, 96 3/4 ac., of which 1/2 ac. lies part of Burchfield's

Contour, (having) 103 1/2 ac.; and part of Burchfield's Venture (14 1/4 ac., of  
which 8 ac. are part of The Convenience (having) 6 1/4 ac.; with 5 1/4

ac. vacant land added - Beginning at a W.O. and a stone... <sup>MP</sup> 1818 on  
the W. bank of the Chesapeake Bay... a boundary of Col Samuel  
Hughes' part of Brothers' Lot and, with said post, lines -

- |   |  |
|---|--|
| 1. N. 19 1/2° W., 23 fms. to stone "N <sup>o</sup> 1;"    | 12. S. 14 1/2° E., 36 fms. to stone, "N <sup>o</sup> 7;" |
| 2. N. 59° W., 57 " " " " "N <sup>o</sup> 2;"              | 14. N. 77 1/4° E., 129 " " " "N <sup>o</sup> 8;"         |
| 3. N. 40° W., 166 " " " "N <sup>o</sup> 3;" at            | 15. N. 31 1/2° E., 34 " " " "N <sup>o</sup> 9;"          |
| <u>the Post Road,</u>                                     |  |
| 4. N. 52 3/4° W., 202 fms. to stone "S.H.,"               | 16. S. 25° E., 25 1/2 " " " "N <sup>o</sup> 10;"         |
| 5. N. 37 1/2° W., 61 " to a stone,                        | 17. N. 77° E., 43 1/2 " " " "N <sup>o</sup> 11;"         |
| 6. N. 29 3/4° W., 162 " to a stone... on one              | 18. South, 39 1/4 " " " "N <sup>o</sup> 12;"             |
| side "M.P." on the other "S.H."                           |  |
| 7. N. 87° E., 66 fms. to a stone, still                   | 19. West, 3 " " " "N <sup>o</sup> 13;"                   |
| 8. N. 87° E., 44 " to stone "S.H."                        | 20. South, 40 " " " "N <sup>o</sup> 14;"                 |
| 9. South, 78 " to stone, "N <sup>o</sup> 4;"              | 21. East, 31 1/2 " " " "N <sup>o</sup> 15;"              |
| 10. S. 88 1/2° W., 16 1/10 " to stone "N <sup>o</sup> 5;" | 22. South, 47 1/2 " to a stone,                          |
| 11. South, 61 3/10 " to stone in the "giving"             | 23. East, 93 1/4 " to a stone,                           |
| line of <u>The Convenience</u> , and,                     |  |
| 12. N. 7° E., 86 5/10 fms. to stone "N <sup>o</sup> 6;"   | 24. South, 82 " to a stone,                              |



167- Bloomsbury; continued -

- 25. East, 13<sup>3</sup>/<sub>10</sub> fms. to a stone 28. S. 67<sup>1</sup>/<sub>2</sub>° W., 50 fms.
  - 26. South, 89<sup>1</sup>/<sub>2</sub> " to a Rock stone at the 29. S. 43° W., 15 "
  - shore of the Chesapeake Bay, and
  - with the Bay shore, 5 lines 30. S. 26<sup>1</sup>/<sub>4</sub>° W., 80 "
  - 27. S. 83<sup>1</sup>/<sub>2</sub>° W., 16 fms. 31. S. 21<sup>1</sup>/<sub>2</sub>° E., 31 "
- and by, &c.

158- The Stepp-

- 1. N-E-, 50 fms. 3. West, 100 fms. to Bourne
- 2. N. 27° W., 250 " 4. N. 23° W., 265 "

159- Simpson's Second Hazard. Sur. 4 April 1727; gr.

to

Beginning at a R.O. 3 p<sup>s</sup> South from the end of the "S. 61° E., 278 p<sup>s</sup>" ( ) line of Rich Bottom

and running thence -

- 1. S. 11° E., 40 fms. 3. North, 170 fms.
- 2. S. 5° W., 72 " 4. S. 82° W., 62 " and by, &c.

160- The Scotchman's Generosity - Sur. 10 April 1727; gr.

to

Beginning at the Shoals of the R.O. of Beedle's Reserve (gr. to Edward Beedle)... at the end of the "North, 130 p<sup>s</sup>"

- ( ) line of St. Martins Ludgate, and - 1. N. 45° E., 120 fms. 2. S. 10° E., 110 fms.
  - 3. S. 25° W., 52 fms. 4. N. W., 80 fms. and (N. 65° W., 28 fms.) to the beginning -
- Sur. 1776. 98.

161- Hazard; Sur. 24 Oct. 1698 for Samuel Jackson, and

from the original Patent taken E.E., N<sup>o</sup> 6, fol. 66. John Lov's field book XL.

gr.

to

100 acres

Beginning at a Wh.O. standing by a

Pocoson and running -

- 1. S. W. by W., 1/2 W., 48 fms. to 3. S-E-, 160 fms.
- a Hickory on a hill..
- " 4. N-E-, 104 "
- 2. S-W-, 80 fms. to a sp.O., and by, &c.

162- Wilton - Surveyed 4 Mar. 1768 and granted 27 Apr. 1773 from the original Patent (owned by John Joseph Henricus) to William Smith Trust for 450 acres. Recorded in Liber BC 79 S., N<sup>o</sup> 46, folio 78 -

See "Swan Harbour" C.L.R. p. 73-4.

Being a resurvey upon Martins Rest

gr. 10 Sept. 1724 to Archibald Buchanan

for 386 ac., and Gasher's Neglect, gr. 1 May 1724 to John

Stokes for 64 acres, (in the resurvey of which trusts was an deficiency of 5 1/2 ac.) with vacant land added in Baltimore County on the W. side of Chesapeake Bay - Beginning.. where stood a Hickory near said Bay and a beech post set near to, where stood the "2<sup>nd</sup>" tree of Oakington,

said place being the beg. of both of the said original trusts and running -

- 1. East, 6 fms. 8. N. 58 1/2° E., 14 fms.
- 2. N. 17 1/2° E., 34 " 9. N. 1° E., 42 "
- 3. N. 6° E., 14 " 10. N. 1° W., 10 " to a Wh.O. then 2<sup>o</sup>
- 4. N. 62° W., 22 " tree of Martins Rest,
- 5. N. 8° W., 26 " 11. N.W. by W., 320 fms
- 6. N. 41° E., 14 " 12. S. SW., 232 "
- 7. S. 79° E., 18 " 13. S. 71° E., 27 " to the "2<sup>o</sup>" line
- of Gasher's Neglect,
- 14. S. 18° W., 48 fms. to the beg. of said line, and by, &c.

Sur. 1/11/95

31 Oct. 96-

163 - Clark's Rest. Sur. 5 Feb. 1745 for John Clark and ga.

From a copy of the survey and Plat in the "Hull MSS" to

362 acres. A survey upon

Carter's Rest, [part thereof] On the So side of Mus-

Keto Creek - Beginning at a Locust post marked

with 12 notches ... where stood a R.O. The beg. of the whole original

Tract... Carter's Rest and running —

1. N. 24° E., 13 per. to Musketo Creek, 12. S. 46½° W., 183 per.

and, with said Creek, 3 lines,

2. N. 41° W., 41 per.

13. S. 28° E., 14 "

3. N. 64° W., 86 "

14. N. 85° E., 98 "

4. N. 76° W., 103 " To a Locust post, and R.O. sapling, the 2d boundary of the original tract,

15. N. 40° E., 26 "

16. S. 80° E., 12 "

5. S. 80° W., 67 per.

17. S. 58° E., 22 "

6. S. 35° W., 58 "

18. South, 30 "

7. S - W -, 25 "

19. S.E. by E., 68 "

8. S.W. by W., 94 "

20. N.E. by E., 40 "

9. S. 85° W., 70 "

21. S.E. by E., 40 "

10. N. 16° E., 88 "

22. N.E. by E., 302 "

11. N. 74° W., 10 "

and by, &c

164. Mount Ico. Surveyed 19 June 1683, for John Ico for 400 acres;

and granted to

Beginning at a Birch at the mouth of Deer

Creek, and running thence

1. N. by W., 178 per. along the W. side of the Susquehanna River to a Hickory by a small gut,

3. S. by E., 178 per.,

and by, &c

2. S. 78½° W., 450 per. into the woods,

165 - Canaan [or The Land of Promise] - Surveyed 11 May 1684 for Col.

Thomas Taylor for 2000 acres; and granted

to On the W. side of

The Susquehanna River. Beginning at a R.O.

on the descent of a hill near a run [the beg. of Lynce's Tract] at the

W. end of land [Eighttrupp] formerly by ... taken up by Thomas Griffin,

and running thence —

1. N. by W., 600 per. to a Gum by a small Run, 3. S. by E., 600 per. to Griffin's land

2. East, 650 per. to a Locust by branch of said River & behind an Island, and, down said River,

and, with that land, to the beginning —

166 - The Triple Union - Surveyed 5 March 1729, and granted 30 Oct.

From a Certified Copy of Patent in C. in Lib. P.L., No 8, folio 186, 188

1781 To Col. Thomas White, for 350 acres - [Under

three Warrants, 100 ac., 10 Sept. 1729 to him; 150 ac., assigned him by

Samuel Hughes, 7 Nov. 1729; and 10 ac. assigned him, 20 Dec. 1729 by

John Durbin.] In Baltimore [later, Harford] County. On the draughts of the

Rock Run [Elbow Branch] descending into Deer Creek - Beginning on the

N. side of, and near the head of a Valley on draught of a branch descending

into the Susquehanna River, at a place East, 3 per. from a Gum bounded

with 12 notches and East, 1 per. from a small Hickory ... 12 notches; and

1. N. 33¾° W., 96 per.

11. S. 27° W., 40 per.

2. S. 78¾° W., 243 "

12. S. 30° E., 40 "

3. N. 11½° W., 260 "

13. S. 50° E., 8 "

4. S. 78¾° W., 50 "

14. S. 16° E., 20 "

5. N. 11½° W., 52 "

15. South, 22 "

6. N. 58° W., 26 "

16. East, 48 "

7. N. 3¼° W., 40 "

17. South, 80 "

8. N. 77½° W., 20 "

18. West, 50 "

9. S. 67° W., 42 "

19. South, 14 "

10. S. 30° E., 82 "

20. West, 10 "

166- Triple Union, continued

- |                      |                        |
|----------------------|------------------------|
| 21. S. 2° W., 27 per | 28. S. 71° E., 164 per |
| 22. S. 80° W., 20 "  | 29. South, 56 "        |
| 23. S. 14° W., 20 "  | 30. East, 18 "         |
| 24. N. 78° W., 60 "  | 31. North, 110 "       |
| 25. N. 50° W., 63 "  | 32. S. 88° E., 100 "   |
| 26. West, 41 "       | 33. S. 10° E., 56 "    |
| 27. South, 37 "      | 34. S. 60° E., 40 "    |

and, by, &c.

167- The First Addition to Eaton - Surveyed granted

From Deed, Harford County Records,  
"White, et al., to Drummison", Lib. J.L.G.,  
No. M., folio 602.

7 May 1761 to Thomas White for 14 acres -

Beginning at an old... Water Oak... near the Susquehanna River's side, on a narrow point... near the

mouth of a branch, a little... below the Ferry... kept first by Edward Harris, and secondly by Miles Troy [sic, "Foy?"], said area being the beg. of land escheated by said Harris and patented for Miles Foy, and

running thence

- |                     |                         |                      |
|---------------------|-------------------------|----------------------|
| 1. N. 40° W., 8 per | 4. N. 70° E., 1 1/2 per | 7. S. 25° E., 26 per |
| 2. N. 21° W., 10 "  | 5. S. 21 1/2° E., 31 "  | 8. West, 14 "        |
| 3. N. 15° W., 15 "  | 6. S. 44° E., 193 "     | and, by, &c.         |

168- Eaton's Second Addition - Surveyed granted

From the Deed above, Lib. J.L.G.,  
No. M., fol. 602.

To Thomas White for 23 acres. On the

West side of Eaton - Beginning at the beg.

of Triple Union, and running

- |                     |                     |                       |
|---------------------|---------------------|-----------------------|
| 1. NW. by N., 6 per | 4. SW. by W., 3 per | 7. SE. by S., 137 per |
| 2. NE. by E., 3 "   | 5. NW. by N., 98 "  | 8. N. 76° W., 44 "    |
| 3. NW. by N., 4 "   | 6. E. by N., 32 "   | and by, &c.           |

169- The Concord - Surveyed 20 June 1686, for William Aylward of St. Marie's Co.,

"From MS. copy, Lib. D.S., No. B., fol. 249.  
"Land Office" - T.W.H. 1855.

for 500 acres, and granted

"Being part of a Warrant for 1000 acres, granted to said

"Aylward and Thomas Thurston". East of Bush River and

Jimm's Run - Beginning at a... Sp. O., and running

- |  |                              |
|--|------------------------------|
| 1. W. N. W., 250 per to a Wh. O. between two branches, | 3. E. S. E., 250 per,        |
| 2. N. N. E., 320 per,                                  | 4. and by, &c. 320 " W., &c. |

170- Rigbie's Hope - Surveyed 26 Aug. 1739, for, and granted 16 Aug. 1743

To Col. Nathan Rigbie for 500 acres - A re-

survey of Mount Leo. [164 acs]. Beginning

on the N. side of the

mouth of Deer Creek, and running, up the Susquehanna River

- |  |                            |
|--|----------------------------|
| 1. N. 15 1/2° W., 178 per. To a Hickory (now dead) near a gully, a small branch then standing S. 7° E., 40 feet there from, thence | 2. S. 78 3/4° W., 450 per, |
| 3. S. 11 1/4° E., 178 "  | and by, &c.                |

171- Mary's Lot Resurveyed - Surveyed 1783; granted

Surveyed in 1783 for partition by Andrew Goughagen - from the plat, &c., now in possession of Samuel McFadden Esq. - Notes by the late Benjamin Silver Esq.

Beginning at the Beech marked "A.P.D.L.I.P. 1704." the beg. of the original survey... Mary's Lot... and

running thence

- |   |  |
|---|--|
| 1. S. 40° E., 102 per. To a R.O. on a ridge,                                  | 9. N. 85 1/2° W., 30 per. To a R.O.,   |
| 2. S. 17° E., 110 " To a Wh. O. on a steep hill side,                         | 10. N. 4° W., 220 " To a stone,  |
| 3. S. 18° W., 106 " To 2 R.O. [at a place called "McFadden's grove"]          | 11. N. 4° W., 170 " To a R.O.,   |
| 4. S. 60° W., 108 per. To a stone in a valley [in Jeremiah P. Silver's field] | 12. N. 33° E., 105 " To a stone, marked "GUM," by a branch [near Harmony Church.]  |
| 5. N. 53° W., 105 per. To a stone,  | 13. N. 12° E., 149 per. To a Wh. O.,   |
| 6. S. 50° W., 96 " To a stone, [near Zeph. Boylston's spring]                 | 14. N. 63° E., 147 " To a Wh. O.,  |
| 7. S. 3° E., 205 per. To a Wh. O. in the fork of a branch,                    | and by, &c.  |
| 8. S. 44° W., 192 per. To a R.O. on a ridge,                                  | [This stone lies (in 1871) S. 11 1/2° E., 4 3/4 per from a stone at the end of the 260 per line of Green Spring Forest.] |

172- Green Spring Forest- Surveyed 16 Nov. 1732 for John Hall, and granted 16 Nov. 1737 to John Hall Junr for 1430 acres, a resurvey upon Taylor's Good Hop (sur. 6 Mch. 1704) and upon Timber Neck (sur. 3 Sept. 1703, and gr. 10 Oct. 1704 to John Hall for) 471 acres; with 559 acres vacant land added - Beginning at a... Chestnut... on a point of the Graveyard Branch, being the 1<sup>st</sup>... line of... Taylor's Good Hop, and a... line of Margaret's Mount, and running -

1. N. 17° W., 82 per. down said Branch, 20. S. 78° E., 28 per.
2. North, 56 " to a... dead Gum... of Taylor's Good Hop and Margaret's Mount, and, with said two tracts, 5 lines, 20. S. 83° E., 50 " to 2<sup>nd</sup> W.D. Cherry trees near a bank of Poplars... of Timber Neck, by the Creek's side at the W. side of the mouth of Green Spring Branch, and, leaving the Creek,
3. N. 22 1/2° E., 46 per. to a... W.D., 22. S. - W., 62 per. to a... W.D. on the W. side of Green Spring Branch, a boundary of Timber Neck,
4. N. 50° 37 1/2° E., 58 " to a... R.O., 23. South, 32 per. to a... W.D. on the W. side of said... Branch,
5. North, 28 " to a... W.D., and still down the Branch, 24. S. 78 3/4° W., 34 per. to a... W.D. on the W. side of said... Branch,
6. N. 22 1/2° E., 48 per. to a... W.D., and leaving the Branch, 25. S. 25° W., 43 per.
7. N. 78 3/4° W., 72 per. then 26. S. 10° W., 104 " [to a stone near Harmony Church.]
8. N. 11 1/4° E., 33 " to... Batcheller's Good Luck, and, with that land, 27. S. 65° W., 69 per.
9. N. 78 3/4° E., 128 per. to a... W.D. on a hill in a hollow, near the Graveyard Branch, the top of Timber Neck, and, with Batcheller's Good Luck, 28. South, 322 " to a... Sp.D. on the E. side of Green Spring Branch... at the end of the "S.E." line of Timber Neck.
10. N. 11 1/4° W., 52 per. to a... W.D. on the top of a high hill on the E. side of Graveyard Branch, a bound of Timber Neck, 29. South, 188 per. to a... R.D. near the head of a branch of the Graveyard Branch... of Timber Neck, and in view of John Cowen's dwelling house,
11. N - E -, 112 per. to 2 Walnuts... by Deer Creek... of Timber Neck, 30. S. 67 1/2° W., 141 per. to a... W.D. by a Savannah... near the head of Graveyard Branch, the last bound of Timber Neck, and,
12. S. 33 3/4° E., 60 per. down Deer Creek, and, still down said Creek, 9 lines, 31. N. 33° W., 74 per.
13. S. 56 1/4° E., 80 per., 32. N. 11 1/4° W., 48 "
14. S. 73° E., 31 " 33. N. 24 1/2° W., 47 "
15. N - E -, 25 " 34. N. 48° W., 62 "
16. N. 11 1/4° E., 39 " 35. N. 11 1/4° W., 20 "
17. East, 34 "
18. North, 19 "
19. N. 83° E., 27 "

172- Green Spring Forest; continued -

36. N. 33° W., 62 per. 37. N. 66° W., 51 per. and by, &c.

173- The Ten Acre Field Divided - Surveyed 3 Nov. 1757 for Robert West, and granted to 5 acres - Beginning at a Branch... by a small branch, marked [the beginning of Mary's Lot] and running thence -

1. N. 55° W., 49 per. 2. N. 80° E., 48 per., and by, &c.

174- The Ten Acre Field Resurveyed - Surveyed 8 Sept. 1761 for Robert West, and granted 29 Sept. 1762 to Samuel Bayless for [a resurvey upon The Ten Acre Field Divided, adding vacancy] 46 1/2 acres, 2602 per. Beginning at the beg. of the original survey, and running -

1. S. 40° E., 64 per., 3. S. 78 3/4° W., 178 per.,  
2. N. 11 1/4° W., 112 " 4. South, 9 " and by, &c.

175- Innes Killing - Surveyed and granted 29 Sept. 1763 to John Pala for 63 1/2 acres, Beginning... at a... R.O., the "10<sup>th</sup>" boundary of Mary's Lot and running thence -

1. North, 390 per. 5. S. 25° W., 43 per.  
2. N. 93° E., 105 " 6. S. 10° W., 104 "  
3. N. 12° E., 151 " 7. S. 62° W., 79 "  
4. W. by S., 6 " and by, &c.  
and by, &c.  
1700 56-

176 - Peter's Resting Place - Surveyed 25 Nov. 1818 for Benjamin Silvers, Jr. and Zephaniah Bayless for 33 3/4 acres, and granted

From Deed, Samuel Bayless, to Peter S. Bayless, 20th Nov. 1797 and from the Certificate for the Office, signed John Lee S.H.C. Sp. War Esch., 27 Jan 1818.

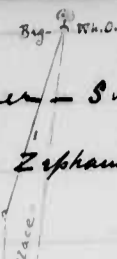

"Part of Green Spring Forest, and Mary's Lot (sic.)" shown per the Exp. of the land sold by S. Bayless to Peter S. Bayless.

Beginning at a W.D. marked with 12 notches and running thence -

- 1. S. 20° W., 42 1/10 per. to a stone... "25;" running, stone, on Green Spring Forest,
2. S. 5° W., 103 per. still with said land, and, with Mary's Lot, to, &c

177 - Hughes's Enlargement Resurveyed - Surveyed granted 145 acres. A survey

This is a resurvey of a plat (with corners & lines marked thereon) of a survey by C. P. Nantreau, which is in possession of Wm. S. Bourne Esq. The order of corners, & marks, upon Hughes's Enlargement, 100 acres, with 45

ac. adjacent vacant land added. Beginning at the Exp. of the original, also the Exp. of Hughes's Choice and, with the "giving" line of Hughes's Choice, namely,

- 1. South, 114 per. [to the end of the 3rd line of said land, and, with said line, namely,]
2. West, 116 per. [to the "25th" line of Triple Union, and, crossing that line]
3. S. 50° E., 40 per.
4. S. 75° E., 60 " crossing the "24th" line of Triple Union, and still running that line,
5. N. 14° E., 20 per.
6. N. 80° E., 30 "
7. N. 10th, 30 " to the "2d" line of the original, Hughes's Enlargement, and thence,
8. East, 42 per. to its end, and still with that land,
9. North, 12 per., thence,
10. East, 12 "
11. North, 80 "
12. West, 48 "
13. North, 22 per.
14. N. 16° W., 20 "
15. N. 50° W., 8 "
16. N. 30° W., 40 "
17. N. 27° E., 40 "
18. N. 30° W., 82 "
19. S. 42° W., 18 " to the end of the "10th" line of the original, [the Exp. of Cordwood Grove, and of Smith's Mistake, and, with the original,]
20. S. 60° W., 80 per. with the original, as all the rest of the lines,
21. South, 20 per.
22. S. 29° E., 120 " , and 29, &c

178 - Cordwood Grove - Surveyed granted 60 acres - Beginning at the end

of the "N. 30° W., 82 1/2" (10th) line of Hughes's Enlargement, and running thence -

- 1. S. 60° W., 80 per.
2. South, 20 "
3. S. 29° E., 124 "
4. West, 107 "
5. N. 22 1/2° E., 24 "
6. North, 16 "
7. N. 22 1/2° E., 32 "
8. North, 36 "
9. N. 60° W., 78 per.
10. N. 30° W., 10 "
11. S - W - , 27 "
12. N. 21° E., 45 "
13. S. 56° E., 78 "
14. N. 56° E., 192 "
15. N. 75° W., 83 "
16. N. 50° W., 22 "
17. N. 42 1/2° W., 29 per.
18. S. 61° W., 4 "
19. N. 50° W., 80 "
20. N. 60° E., 16 "
21. S. 53 1/2° E., 106 "
22. N. 61° E., 83 "
23. S. 11 1/2° E., 142 "
24. N. 77 1/2° W., 12 "
and by, &c

179 - Eighttrupp - Surveyed granted 26 Sept. 1665 to Thomas Griffith [Griffin or Grifkin] for 550 acres -

on the S. side of the Susquehanna River - Beginning at a Sp.D. on a low point by a

small brook or gully, and running thence, up the said Susquehanna River,

- 1. 250 per. to a Poleway at the foot of a high hill by the River side, & respecting to the East "a parallel of Islands, intruding to the said Islands", and, into the wood,
2. West, 320 per.
3. South, 250 " and
4. East, 320 " to the [Exp] Oak afterward, "together with the said Islands"

180 - Cowan's Neighbour - Surveyed 10 Feb. 1750 for Col. Thomas White, and granted 265 acres.

Beginning [at the Exp. of Cowan's Addition, and running thence, with that land, 6 lines] -

- 1. E. by N., 100 per.
2. North, 30 "
3. N. 23° W., 140 per.
4. N. 70° E., 34 "

180. Cowen's Neighbour, continued

- 5. S. 39° E., 182 paces. To... the [8<sup>th</sup> line of] Durbin's Chance, and then north reversely to its beg,
- 6. North, 72 paces, and still with that land reversely, 8 lines
- 7. N. 38° W., 148 paces.
- 8. N. 61° W., 100 "
- 9. West, 70 "
- 10. N. 27° W., 32 "
- 11. N-E-, 50 "
- 12. E. N.E., 90 "
- 13. South, 114 " To a R.O. the beg. of Durbin's Chance, and still thence with,
- 14. S. 70 1/2° E., 100 " [to the line of Stump's Chance, and with it
- 15. North, 44 paces. to the "3<sup>d</sup>" line of Hughes's Choice, and, with that land, reversely, 3 lines,
- 16. West, 90 paces.
- 17. North, 114 "
- 18. East, 7 " [to the beg. of Knight's Increase, and measuring the "giving" line of that land,
- 19. N. 23° W., 41 paces. to the "8<sup>th</sup> line of Mary's Lot Resurveyed, and with that line,
- 20. S. 45 1/2° W., 141 paces. to a R.O., and, still with that land,
- 21. N. 85° W., 35 1/2 paces. to a R.O. in a line of Green Spring Forest, then,
- 22. S. 3 1/2° E., 66 paces. with said last named land to a R.O. thereof, [and still thence with]
- 23. W. S.W., 131 paces. to a W.H.O.,
- 24. South, 110 "
- 25. East, 170 " bounding on New West Wood, <sup>the "3<sup>d</sup>" line of it</sup> <sub>by Cowen's Settlement and</sub> with that land reversely, 10 lines
- 26. North, 33 paces.
- 27. West, 112 "
- 28. N.W. by W., 53 " to 3 W.H.O. on a small ridge at the head of the Graveyard Branch, the beg. of Cowen's Settlement, and still with that land, reversely,
- 29. North, 31 paces.
- 30. N. 64° E., 110 "
- 31. N. 70° E., 20 "
- 32. E. by S., 54 "
- 33. S. 23° E., 210 "
- 34. South, 30 "
- 35. W. by S., 60 " and by, &c.

181. Stump's Chance - Surveyed granted 29 Sept. 1756 to Henry Stump (son) for 25 1/4 acres. Beginning at a W.H.O. and a R.O. on a stone known the beg. of Betty's Lot, and running thence

- 1. N. N.W., 15 paces
  - 2. North, 56 "
  - 3. N. 71° W., 151 "
  - 4. S. 7° W., 16 paces
  - 5. S. 72 1/2° E., 124 "
  - 6. S. 2 1/2° E., 98 "
- and by, &c.

182. New West Wood. Surveyed 20 Dec. 1737; granted 18 Dec. 1739 to Robert Thomas, Thos's writing, Comatid and perfected from the original (Journal of) Patent, recorded in Land Office of Maryland, in Lib. L.G., N.B., folio 25 - which was found to contain acres surplus land, with acres vacant land added, and including acres part of other tracts - Beginning at a point in the "2<sup>d</sup>" line of West Wood, S. 47 1/2° E., 70 paces from a W.H.O., the "2<sup>d</sup>" line of West Wood, and a boundary of Margaret's Mount, and running thence,

- 1. S. 47 1/2° E., 112 paces. to a... Gum... of West Wood on the W. side of the Graveyard Branch,
  - 2. S. 2 1/2° E., 101 paces. to a W.H.O. of the same land by the head of a branch of said Branch,
  - 3. S. 20° E., 226 paces.
  - 4. East, 200 "
  - 5. South, 200 " To... a line drawn E. from a Poplar of Aquila's Inheritance [Resurveyed] and... of West Wood,
  - 6. West, 260 paces. to said Poplar, and, with Aquila's Inheritance Res.,
  - 7. N. 41° E., 85 paces. to a R.O. of said land, and, still thence with,
  - 8. N. 20° W., 41 paces. to the "N.N.E." line of West Wood, and thence with,
  - 9. N.N.E., 88 paces. to its end,
  - 10. W. by N., 70 " to Aquila's Inheritance as aforesaid, [and with that land]
  - 11. N. 20° W., 27 paces. to 2 Chestnuts of said land, and still thence with,
  - 12. West, 119 paces. to the "W. by N." line of West Wood and thence with,
  - 13. W. by N., 83 paces. to the Eastern Branch making the fork of the Spring Run, and to the land of Robert West Sr. given him by Robert West Sr., and, with said Branch,
  - 14. N. 8 1/2° W., 100 paces.
  - 15. East, 49 " with said branch to the end of Robt West Sr's "S. by E." line, and, with that land, 2 lines,
  - 16. N. by W., 163 paces.
  - 17. W. by S., 42 " to the "giving" line of West Wood and thence with,
  - 18. N. 8 1/2° W., 131 paces. to a Poplar the beg. of West Wood and of Margaret's Mount, on the E. side of the Spring Run,
  - 19. S. 16 1/2° E., 84 paces. with the "giving" line of Gregory Fournier's land, and, to the end of the "W. by S." line of his said part, and,
  - 20. E. by N., 100 paces. still with said part, and still thence with,
- By a straight line, &c.

183. Hall's Rich Neck - Surveyed 13 Dec. 1699; granted 1 June 1700 to John Hall, and Martha his wife for 400 acres. Beginning at a... Black Walnut... near a branch of Deer Creek, and running

- 1. W. by S., 200 paces. to a... Hickory,
- 2. North, 320 " "unto Deer Creek,"
- 3. E. by N., 200 paces,
- and by, &c.

184- Hall's Rich Neck Resurveyed - Surveyed 20 Dec. 1716 for John Hall for 620 acres, and granted

Beginning at a Black Walnut, the beg. of the original, Hall's Rich Neck, near to whose Eastward side

stands a R.O., both on a ridge near a branch of Deer Creek, and

- |   |  |
|---|--|
| 1. North, 500 per. to... a line of Col. Hall's land, and with it, | 9. S. 70° W., 58 per.  |
| 2. N. 80° E., 20 per.   | 10. S. 10° W., 40 " Then,  |
| 3. N. by W., 80 "   | 11. S. 28° E., 40 " running into the woods,                            |
| 4. S. 50° W., 60 "  | 12. S. 50° W., 34 "  |
| 5. N. 65° W., 24 " To Deer Creek, and thence with it,             | 13. South, 45 " to the ancient survey of Hall's Rich Neck, and with it |
| 6. S. 28° W., 70 per.   | 14. South, 320 per. To a... striking thereof,                          |
| 7. S. 82° W., 80 "  | and, still thence with,  |
| 8. S. 27° W., 40 "  | By, &c.  |

185- The First Addition to Hall's Rich Neck - Surveyed 29 Sept. 1755; granted 20 May 1758 to Col. Thomas

From the original Patent, as certified by, in Lib. BC 795, No 2, folio 501. N. Hist. Soc. Mass.

White, for 22 acres in Baltimore County on the S. side of Deer Creek; and on the E. side of Hall's Rich Neck as sur. in 1699 and res. in 1716 for John

Hall... Beginning at the beg. of Hall's Rich Neck Resurveyed, and running

- |                    |                          |
|--------------------|--------------------------|
| 1. North, 500 per. | 4. S. 78 1/2° W., 8 per. |
| 2. N. 80° E., 7 "  | 5. South, 422 "          |
| 3. S. by E., 34 "  | 6. N. 31° E., 82 "       |

and by, &c.

186- The Second Addition to Hall's Rich Neck - Surveyed 29 Sept. 1755

From the original Patent, recorded in, in Lib. BC 49, 51, No 3, folio 278. N. Hist. Soc.

for, and, the same day granted to Col. Thomas White, for 10 acres - Beginning at the end of

186- The Second Addition to Hall's Rich Neck, continued

the "S. 10° W., 40 per." (10<sup>th</sup>) line of Hall's Rich Neck

Resurveyed, and running thence

- |                       |                       |
|-----------------------|-----------------------|
| 1. S. 28° E., 40 per. | 3. N. 85° W., 28 per. |
| 2. S. 50° W., 24 "    | 4. N. 69° W., 16 "    |

and by, &c.

187- Wind Mill Hill - Surveyed 29 Sept. 1755 for, and, the same day,

From the original Patent, in possession of the Hartford Hist. Society - Recorded, in, in Lib. BC, 795, No 2, fol. 490.

granted to Col. Thomas White for 54 acres

on the S. side of Deer Creek. Beginning at a point in the "N. 11° W., 60 per." (17<sup>th</sup>) line of Margaret's

Mount Resurveyed (res. about 30 Dec. 1713 for John Miles) 27 per. from the end of the "S. 78 1/2° W., 30 per." (16<sup>th</sup>) line of that land, said beg. being about 3 1/2 per. N. 79° E., from the beg. of Batchelor's Good Luck, and running thence [with Margaret's Mount Resurveyed, reversely, 8 lines]

- |                        |  |
|------------------------|--|
| 1. S. 11° E., 27 per.  | 7. S. 56° E., 14 per.                          |
| 2. N. 78 1/2° E., 30 " | 8. S. 78 1/2° E., 9 " Then, leaving said land, |
| 3. S. 51° E., 31 "     | 9. NE. by N., 45 "                             |
| 4. N. 51° E., 28 "     | 10. N. by E., 40 "                             |
| 5. N. 11° W., 12 "     | 11. S. 71° E., 212 "                           |
| 6. N. 78 1/2° E., 68 " | and by, &c.                                    |

188- Henry's Enlargement - Surveyed 1 May 1745 for granted

From the T. W. Hall MSS, N. Hist. Soc. Recorded, in, Lib. RT, No 2, fol. 194.

to Joseph Henry, for 34 acres. Beginning at the end of the "N. by W., 80 per." (3<sup>rd</sup>) line of Hall's Rich Neck Resurveyed, and running

- |                        |                       |
|------------------------|-----------------------|
| 1. S. 50° W., 60 per.  | 5. N. 27° E., 30 per. |
| 2. N. 65° W., 42 "     | 6. N. 69° E., 16 "    |
| 3. N. 35° E., 22 "     | 7. S. by E., 98 "     |
| 4. N. 17 1/2° E., 72 " | and by, &c.           |

9th Tr., p 48  
8 Nov. 95

189 - Smith's Mill. Sur. 30 Jan. 1790 for Ralph Smith for 18 acres, from Daniel Scott, Book of Certificates N<sup>o</sup> 2, page 43, with <sup>and granted</sup> vacant land, bounded all round by older surveys - Beginning at <sup>N. side</sup> a large stump set close by Deer Creek, at the end of the line of Stump's

Prospect, where for surely stood a R.O.] the E. of New Stadt, and running Thru [crossing Deer Creek] -

- |   |  |
|---|--|
| 1. N. 81° E., 11 per. To the end of the "N. 65° W., 42 per. (2 <sup>d</sup> ) line of Henry's Enlargement, and with that land, 3 lines, | 3. N. 17½° E., 72 per.   |
| 2. N. 33° E., 22 per.   | 4. N. 27° E., 28 " To Batchellor's Good Luck, and with that land,                                      |
|   | 5. N. 14½° W., 50 per. To the 2 <sup>d</sup> line of New Stadt, and with that land, 2y, 8 <sup>c</sup> |

and by, 8<sup>c</sup>

190 - Hall's Addition - Surveyed 2 Dec. 1702, granted 10 Oct. 1703, to John Hall, for 100 acres - "On the drafts of Deer Creek." Beginning at a... Poplar, the first... Tree of Aquila's Inheritance and running -

- |   |  |
|---|--|
| 1. SW. by W., 167 per. To a Sp.O.,                    | 3. N. 3° W., 143 per. To Aquila's Inheritance, and thence with, to, 8 <sup>c</sup> |
| 2. West, 84 " To Bowman's Beginning, and thence with, |  |

191 - Hall's United Addition - Surveyed 23 Sept. 1703; granted 20 Oct. 1704 to John Hall for 121 acres. "In the woods in Baltimore County on the S. side of Deer Creek." Beginning at a R.O. of Aquila's Inheritance on the W. side of a road, and running -

- |   |   |
|---|---|
| 1. E. by S., 76 per. To a R.O.,   | 4. W. by S., 200 per. To a Hickory, [of said land]      |
| 2. NE. by N., 30 "  | 5. E. S. E., 120 " To a Hickory, and by, 8 <sup>c</sup> |
| (N. 24° 45' W.)   |   |
| 3. N. ½° W., 165 " To a Poplar of Hall's Rich Neck, and with that land, |   |

192 - Aquila's Inheritance Resurveyed - surveyed 24 June 1721; granted 14 Oct. 1735 - Compare T. W., 175 -

To John Hall for 1365 acres. A runway upon four contiguous tracts, viz: Aquila's Inheritance, <sup>sur. 19 Dec. 1699,</sup> 9<sup>th</sup> 1<sup>st</sup> June 1700 to John Hall for 732 ac.; Hall's United

Addition, 121 ac.; Hall's Addition, 100 ac.; and Poor Man's Beginning, 9<sup>th</sup> 10 July 1704 to Robert West for 78 ac., and same conveyed to said Hall, with 220 ac. of surplus, and 120 ac. contiguous vacancy added. Beginning at a... Bl.O. near a Hickory stump. The E. of Good Neighbourhood, and a tree of Aquila's Inheritance, and running with Good Neighbourhood -

- |  |  |
|--|--|
| 1. S. 15° W., 249 per.   | 11. N. 20° W., 184 per. To a Chestnut of said land,  |
| 2. N. 55° E., 104 "  | 12. West, 206 per.   |
| 3. South, 80 "   | 13. N. 41° W., 60 "  |
| 4. S. 31° E., 74 " To a Chestnut, the E. of Poor Man's Beginning,  | 14. West, 48 "   |
| 5. East, 130 per.  | 15. N. 8° E., 156 "  |
| 6. N. 47° E., 60 "   | 16. N. 37° W., 60 "  |
| 7. S. 18° E., 24 "   | 17. N. 7° W., 22 " To a Bl. Walnut of Hall's Rich Neck, [and with that tract]                        |
| 8. N. 36° E., 82 " To a R.O. and W. O. where stood a Poplar, the E. of Aquila's Inheritance [and with that land] | 18. W. by S., 200 per. To a small R.O. and Dogwood near where stood a Hickory of Good Neighbourhood, |
| 9. N. 48° E., 198 per. To another Poplar of said land,   | 19. S. 70° E., 70 per.   |
| 10. N - E., 84 per. To a R.O. of said land,  | 20. S. 36° E., 40 "  |
- and by, 8<sup>c</sup> S. 3¼° W., 301 per.

193 - Good Neighbourhood Enlarged. Surveyed granted 4 Nov.

1731 to Col Samuel Young for 904 acres. A survey upon Good Neighbourhood, 699 ac., with 205 ac. vacant land added. Beginning at a R.O. about 12 feet from where stood a Hickory the E. of the original and of Aquila's Inheritance, and running, with the last named tract -

- |  |                                      |
|--|--------------------------------------|
| 1. S. 15° W., 259 per. To a Hickory on a level, the 2 <sup>d</sup> line of the original, | 3. N. by W., 550 per.                |
| 2. N. 65° W., 168 per.   | 4. S. 84° E., 250 " To a Dogwood and |



## 193. Good Neighbourhood Enlarged; continued —

- (4) Oak, within 5 part of the original S. S. 70° E., 70 paces.  
2d tier of Hall's Rich Neck, a  
Hickory, and, with Aquila's  
Inheritance, 3 tiers  
and by, &c.

## 194. Maiden's Bower Secured - Surveyed 20 July 1746; granted 3 July 1747.

Lib. L. G., N<sup>o</sup> C., folio 689 - To John Paca, for 370 acres - A survey  
upon Maiden's Bower, gr. for 300 ac., with  
15 ac., part of other surveys, excluded, and adding

85 ac. vacant land. Beginning at the end of the "West" ( ) line of  
Jerico, and running thence —

- |   |   |
|---|---|
| 1. N. 35½° W., 130 paces. [To Come by Chance, (Shea's) and with it]             | 14. S. 23° E., 50 paces. To a Beech,  |
| 2. N. 80° E., 133 paces   | 15. S. 10° E., 47 " To the 2d tier of Plauton's Paradise, the Bay of Rich Point.                      |
| 3. N. 40° W., 104 "   | 16. N. 69° E., 29 paces. with Plauton's Paradise,   |
| 4. S. 63° W., 55 "  | 17. S. by E., 29 "  |
| 5. N. 23° W., 16 "  | 18. S. 26° W., 27 "   |
| 6. S. 77° W., 16 "  | 19. S. 51° E., 37 " To the end of the "W." line of Thomas's Beginning                                 |
| 7. N. 23° W., 10 "  | 20. East, 170 paces.  |
| 8. S. 53° W., 67 "  | 21. N. N. E., 30 "  |
| 9. N. 10° E., 100 "   | 22. East, 65 "  |
| 10. N. 74° E., 192 "  | 23. N. by E., 56 "  |
| 11. S. 21° E., 46 " To (Diamond's) Rich Point [and, with that land]             | 24. East, 25 "  |
| 12. S. 5° E., 32 paces. [and, still thence with to 2 <sup>nd</sup> R.O. survey] | 25. S. 1° W., 100 "   |
| 13. S. 31° E., 9 "  | 26. N. 76° W., 8 " To the end of the "N." line of Jerico, and, with the "West" ( ) line of that land, |
| 14. S. 74° W., 92 "   |   |
| 15. S. 40° E., 104 "  | By, &c.   |
| 16. N. 54° E., 94 " To said Rich Point and with that tract,                     |   |
| 17. S. 51° E., 9 paces, and, still thence with                                  |   |

## 195. Rough Stone - Surveyed 12 Nov. 1723, for Michael Taylor, and granted

Lib. J. L., N<sup>o</sup> A., folio 501 - To for 420 acres -  
On the S. side of Darr Creek - Beginning at the end  
of the "N. 53° E., 578 p." (3<sup>rd</sup>) line of Ruff's Chance,  
and running thence —

- |                           |                           |                          |
|---------------------------|---------------------------|--------------------------|
| 1. N. 22½° E., 500 paces. | 3. S. 22½° W., 160 paces. | 5. S. 10° W., 480 paces. |
| 2. S. 67½° E., 200 "      | 4. N. 67½° W., 160 "      | 6. S. 85° W., 40 "       |
- and by, &c.

## 196. Paca's Industry - Surveyed 20 Oct. 1766, for, and granted 16 Aug. 1768

[A survey on part of Come by Chance (Shea's) and on Paca's Chance, with vacant land added.]  
Lib. B. C. T. G. S., N<sup>o</sup> 236, folio 29 - To John Paca, for 176 acres - Beginning at  
Lib. B. C. T. G. S., N<sup>o</sup> 37, folio 290 - four trees, a Poplar, a Beech, and 2. W. O., the  
beg. of... Howard's Harbour, and running

- |  |  |
|--|--|
| 1. S. 37½° E., 17 paces.                         | 13. N. 36½° W., 60 paces. To the "S. 80° W., 194 p." (5 <sup>th</sup> ) line of the original, Come by Chance [and, with that line reversely] |
| 2. S. 2° W., 13 "                                | 14. N. 80° E., 133 paces. [and, still with said original]  |
| 3. S. 51° E., 16 "                               | 15. N. 40° W., 104 paces. To the "9 <sup>th</sup> " line of Come by Chance,  |
| 4. S. 17° E., 14 "                               | 16. S. 74° W., 67 paces.   |
| 5. S. 20° W., 5 "                                | 17. N. 23° W., 20 "  |
| 6. S. 45° W., 18 "                               | 18. S. 53° W., 75 "  |
| 7. S. 82° W., 19 "                               | 19. N. 10° E., 100 "   |
| 8. S. 60° E., 21 "                               | 20. S. 74° W., 45 "  |
| 9. S. 53° W., 56 "                               | 21. S. 10° W., 142 "   |
| 10. S. 2° E., 17 " To the beg. of Paca's Chance, |  |
| 11. N. 70° E., 42 paces. To Isaac's Enlargement, | and by, &c.  |
| 12. N. 48° E., 115 "                             |  |

197- Paca's Chance - Surveyed granted 29 May 1747 To John

From Certified Copy of Certificate, recorded in L.O., in Lib. B7, and B8, No 3, fol 91.

Paca, for 20 acres. On the S. side of Deer Creek, and the E. side of Thomas's Run. Beginning at 2 Maples... a Birch... and a Chestnut... under a steep bank

at the end of the "S. 70° W., 40 p<sup>er</sup>" ( ) line of Isaac's Addition and running -

- 1. N. 70° E., 46 p<sup>er</sup>.
- 2. N. 43° E., 62 "
- 3. N. 13° W., 70 "
- 4. S. 80° W., 26 "
- 5. S. 18 1/2° E., 24 p<sup>er</sup>.
- 6. S. 37° E., 16 "
- 7. S. 9° W., 16 "
- 8. S. 43° W., 20 "
- 9. S. 75° W., 16 p<sup>er</sup>.
- 10. S. 60° E., 16 "
- 11. S. 53° W., 56 "

and by, &c

198- Isaac's Delight, No 1 - Surveyed 20 June 1742 for Isaac Webster,

and granted 46 acres - Lib. L.G., No E., folio 233 1/2

On the S. side of Deer Creek. Beginning at the end of the "S. 22 1/2° W., 160 p<sup>er</sup>" ( ) line of Rough's Stone

and running thence [with that land, 2 lines]

- 1. N. 67 1/2° W., 160 p<sup>er</sup>;
- 2. S. 10° W., 97 p<sup>er</sup>;

thence, &c

199- Isaac's Delight, No 2 - Surveyed 1 Aug. 1743, for Isaac Webster, and

granted 35 acres - Lib. L.G., No E., folio 234.

Beginning [in the "S. 2°" line of Rough's Stone] at the end of the "2°" line of Isaac's Delight, No 1,

and running thence [with said line of Rough's Stone] -

- 1. S. 10° W., 30 p<sup>er</sup>;
- 2. East, 100 "
- 3. N. 47° E., 96 p<sup>er</sup> [to the beg. of Isaac's Delight, No 1.]

and by, &c

200- Rumsey's Neighbour. Surveyed 4 June 1790; granted 9 May 1790

From Daniel Scott's Book of Certificates No 1, page 46, signed. Plat entered in D.S., 842

To John Lee Gibson, for 66 1/2 acres. Beginning vacant land, bounded all round by older surveys - at the end of 127 p<sup>er</sup> in the "S. 2°" line of

\* There is on this land one Log Still House, worth £6:0:0  
400 pounds of old iron - 2:12:6  
£8:12:6

Rough Stone, the end also of the "1 1/2°" line of

200- Rumsey's Neighbour, continued -

Isaac's Delight, No 2, and running thence -

- 1. S. 7° W., 49 p<sup>er</sup>.
- 2. N. 70 1/2° E., 26 p<sup>er</sup> to the "9°" line of Maiden's Bower Secured, and with that line to its end.
- 3. N. 6 1/2° E., 8 p<sup>er</sup> and still with that tract, 2 lines.
- 4. N. 70 1/2° E., 192 "
- 5. S. 24 1/2° E., 46 " To the "S. 2°" line of Rich Point and thence with.
- 6. N. 8 1/2° W., 36 p<sup>er</sup>., and still with that land.
- 7. N. 24 1/2° E., 2 1/2 " To Bennett's Prospect, and with that tract, 2 lines.
- 8. N. 5 1/2° W., 42 p<sup>er</sup>.
- 9. S. 84 1/2° E., 24 p<sup>er</sup> to the "S. 2°" line of Rich Point, and with that land, 2 lines.
- 10. N. 24 1/2° E., 6 p<sup>er</sup> to the end of said "S. 2°" line.
- 11. N. 30 1/2° W., 56 "
- 12. N. 6 1/2° W., 33 " To the "3°" line of Rough Stone, and with that land, 2 lines.
- 13. S. 19 1/2° W., 110 p<sup>er</sup> to the end of said line.
- 14. S. 75 1/2° W., 4 " To the end of the "3°" line of Isaac's Delight, No 2.
- 15. S. 44° W., 93 p<sup>er</sup> with that line north-south, and with that tract, 2 p<sup>er</sup>, &c

201- Howard's Harbour Secured - Surveyed 21 April 1790 for Richard

from Danl. Scott's Cert. Book, page 44, signed. Plat ent. in D.S., 834

Bull, and granted 159 1/2 acres.

A nursery on said Bull's part of Howard's Harbour, 109 1/2 acres; and his part of Ruff's

Chance (110 1/2 ac., less 71 ac. part of Howard's Harbour) 39 1/2 ac., with

10 1/2 ac. vacant land added. Beginning at the beg. of the original,

Howard's Harbour, and running thence, with Paca's Industry, 7 lines -

- 1. S. 37 1/2° E., 17 p<sup>er</sup>.
- 2. S. 2° W., 13 "
- 3. S. 57° E., 16 "
- 4. S. 17° E., 14 "
- 5. S. 20° W., 5 "
- 6. S - W - , 15 "
- 7. S. 82° W., 19 " To Ruff's Chance, and with the "4°" line thereof.
- 8. S. 63 1/2° E., 18 " To its end, and with that land.
- 9. S. 49 1/2° W., 100 " with to the beg. thereof, thence,
- 10. N. 63 1/4° W., 195 p<sup>er</sup>., with the division line between said Richard Bull and John Bull, to the "3°" line of Ruff's Chance.
- 11. N. 49 1/2° E., 10 p<sup>er</sup> to Howard's Harbour.
- 12. N. by E., 14 " To the end of the "W. N. W." line of that land.
- 13. E. S. E., 10 p<sup>er</sup> to Ruff's Chance, and with the "3°" line thereof.
- 14. N. 49 1/2° E., 72 p<sup>er</sup> to its end.
- 15. S. 63 1/4° E., 65 " To Howard's Harbour.
- 16. N. by E., 39 " To the end of the "1 1/2°" line of that tract, and by, &c.

1710, Tr. p. 4 p.

202 - Discovery - Surveyed for John Lee Gibson for 10 1/2 ac.,  
 From Danl. Scott's Certificate Book  
 No. 1, page 58 - Plot returned  
 in D.S., 833 - and granted Being a nursery  
 under a Warrant of Proclamation, dated 12 June 1790,  
 the vacant land included in  
 of Howard's Harbour Secured, sur. for 159 1/2 ac.,  
 the improvements on the <sup>said</sup> vacant land included therein not having been paid.  
 Begins at the beg. of Howard's Harbour Secured, and runs, with Paca's  
 Industry and Howard's Harbour Secured, 7 lines, and then,  
 8. N. 63 1/4° W., 15 per., [with Ruff's Chauce] and then, 27, &c.

203 - Leigh of Leighton - Surveyed 25 Mar. 1752, for, and granted  
 from copy of the Certificate  
 & plat, signed "S. Riggs" & "R. Riggs",  
 "Dep. Sur. Balt. Co. 27", recorded in  
 L.O. Md., in Lib. 179 S., No. 26, fol. 171a  
 and compared with a copy  
 thereof in the Harford Co. Records,  
 "Deed - Morris to Dorsey, Lib. S. L. 4,  
 No. 1, fol. 162 - 10 Aug. 1753 to Col. Thomas White for 639 ac.  
 70 sq. per. A nursery upon part of - Howard's  
 (sur. 24 May 1703 for Philip Howard, gr. 30 Aug. 1745 to Charles Carroll, &  
 Ranger, 218 ac.; part of Howard's Harbour,  
 (63 ac. 70 sq. per., less 7 ac. foul of Howard's Range) 56 ac. 70 sq. per. of Isaac's  
 Enlargement (sur. 10 Mar. 1719 for, and gr. 6 Sept. 1728 to Isaac Buttenworth  
 for 270 ac., but contains 280 ac. of which 202 ac. lie part of the two above-  
 named tracts, leaving clear) 78 ac.; and on Isaac's Addition, (sur. 18  
 Oct. 1723 for, and gr. 8 Dec. 1726 to said Isaac Buttenworth for 150  
 ac., but contains 156 ac., of which 39 ac. lie part, &c.) 117 ac.; with 170  
 ac. vacant land added - Beginning at the end of the "West"  
 line of Jericho, sur. for Jacob Requier and now in possession of  
 Parker Hall, the beg. also of the said Isaac's Enlargement, and  
 of Maiden's Bower, and of Isaac's Inheritance, and running -  
 1. N. 32 1/2° W., 68 per. 5. S. 53° W., 31 1/2 per. To SW. C., the  
 the beg. of Ruff's Chauce and  
 of Isaac's Addition, and, with  
 Ruff's Chauce [2 lines]  
 2. S. 43° W., 96 " To the end of the  
 "N. 70° E." line of Paca's Chauce.  
 3. S. 70° W., 51 1/2 per. with that land  
 [reversely] to the beg. of said  
 land, a Bush, 2 Maps and a Chest.  
 not, then,  
 4. N. 20° W., 12 per. To Ruff's Chauce,  
 and, with that land,  
 6. S. 53° W., 478 per.,  
 7. N. 60° W., 96 "  
 8. S. 54° W., 50 "

203 - Leigh of Leighton; continued -  
 9. S. 85° W., 43 per.  
 10. S. 41° W., 40 "  
 11. S - E -, 160 "  
 12. N. 28° E., 86 "  
 13. S - E -, 12 "  
 14. S. 73° E., 80 "  
 15. S. 10° E., 32 per. to the "gum" line of -  
 Uncle's Good Will, sur. for Charles  
 Carroll, and, with the line of  
 that land  
 16. N. 79 1/2° E., 280 per. to the "N. 22 1/2° W." (3?) line  
 of Isaac's Inheritance, sur. for Isaac  
 Buttenworth, and, with that land,  
 17. N. 22 1/2° W., 187 per. to the end of said line,  
 and by, &c. N. 47 1/2° E.!

204 - Isaac's Addition - Surveyed 18 Oct. 1723 for, and granted 8 Dec. 1726 to  
 from the Certificate of Leigh of  
 Leighton, signed "S. Riggs & S. B. C." Isaac Buttenworth, for 150 acres - Beginning  
 at 3 White Oaks, the beg. also of - Ruff's Chauce  
 and running then -  
 1. S. 53° W., 474 per. 4. N. 82° E., 84 per. 7. S. 70° W., 40 per.  
 2. S. 39° E., 86 " 5. N. 44° E., 88 " 8. N. 60° W., 12 "  
 3. N. 43° E., 396 " 6. N. 77° W., 18 " and by, &c.

205 - Crawford's Double Purchase - Surveyed 15 April 1742; granted 10 Oct.  
 1742 to James Crawford, for 50 acres - A nursery  
 under Ejectment Warrant, of part of Batchelor's  
 Good Luck, which had formerly, been  
 purchased by  
 conveyed to said Crawford by Martin Depoot, and again purchased  
 by him from Beginning at the original  
 of Batchelor's Good Luck, and running -  
 1. N. 27° W., 118 1/2 per. 3. S. 27° E., 110 per.  
 2. E. 27° N., 72 " and by, &c.

Inf. to, pp. 8 Nov 96

206. Matthews' Care. Surveyed 20 Oct. 1785 for Capt. Bennett Matthews from Daniel Scott's Book of Certificates, No. 1, page 307. Plat entered in D.S., 62A, p. 352 for 538 1/2 acres, and granted

A recovery upon Edward's Lott, gr. for 300 ac.; upon part of Pearson's Park, gr. to Sumner Pearson,

(171 ac., less 22 2/3 ac. foul of Edward's Lott (leaving clear) 148 1/2 ac.; part of St. George's Neighbour, gr. to Col. Thomas White (34 ac., less 1 1/2 ac. foul of Pearson's Park, and 2 2/3 ac. foul of Bonner's Purchase, in all 4 1/2 ac. foul (leaving) 29 3/4 ac.; and part of United Lott, gr. to George Buchanan, 29 ac.; with 31 1/2 ac. vacant land added - Beginning at the end of the "N.W." ( ) line of Saint George, ... the E. of Edward's Lott, and -

- |  |   |
|--|---|
| 1. S-W, 62 1/2 per., with the part of St. George's Neighbour sold by Thomas White to Moses Ruth to the "S. 63 1/2° E 226 p." division line between Matthews and Peca, and, with that line reversely, | 17. S. 70 1/2° W, 122 per., then,   |
| 2. N. 63 1/2° W, 212 per. to the "S. E." line of Pearson's Park, 34 p. from its E. E.,   | 18. N. 53 1/2° W, 14 " to the "N. 70 1/2° E, 122 p." line of Calb's Necessity, and, with that line to its end,                          |
| 3. N. 11° W, 81 per. with said line, to a Poplar of Pearson's Park,  | 19. N. 70 1/2° E, 122 per., and, still with that land, 3 lines,   |
| 4. N-E, 76 per.,   | 20. S. 65° E, 29 per.   |
| 5. N. 81° E, 34 "  | 21. S-E, 30 "   |
| 6. S. 26° E, 10 "  | 22. N-E, 90 " then,   |
| 7. East, 16 "  | 23. S. by W, 20 " to the "NE." line of Edward's Lott, and, with that land,  |
| 8. N. 34° E, 10 "  | 24. N-E, 123 per. to a Sugarwood and Maple at the end of said line ... in a branch of Thomas's Run, and, still with said Edward's Lott, |
| 9. S. 49° E, 46 "  | 25. S-E, 100 per. to a post, and still with that land,  |
| 10. S. 43° E, 14 "   | 26. S-W, 65 per. to the "N. 3° E, 150 p." line of Addition (Suttonworks) and with said line reversely,                                  |
| 11. N. 76° E, 16 "   |   |
| 12. S-E, 26 " to the "NE." line of Edward's Lott, and, on said land,   | 27. S. 3° W, 100 per. to the "S. 67° E, 58 p." line of The United Lott, and thence with reversely,                                      |
| 13. N-E, 228 per. to the "East, 120 p." line of Matthews' Neighbour, and with it, and with said land, reversely -  | 28. N. 67° W, 15 per. to the "N. 3° E, 120 p." line of the Easternmost part of Matthews' Neighbour Recovered, and with that line,       |
| 14. West, 50 per. to the "NE." line of the Westernmost part of Matthews' Neighbour Recovered, and with that line to its end,   | 29. N. 3° E, 77 per. to the "given" line of Edward's Lott, and thence with,   |
| 15. N-E, 30 per., and, still with that land, 2 lines,  | 30. S-W, 144 per., then,  |
| 16. N. 65° W, 29 per.  | 31. S. 38° E, 16 "  |

206. Matthews' Care, continued -

- |   |   |
|---|---|
| 32. E. by S., 50 per.   | 36. S. 81° W, 93 per. to the "S. E." line of St. George and with that line reversely, |
| 33. N. N. W., 20 "  |   |
| 34. S-E, 21 "   | 37. N-W, 20 per. to [the "given" line of] Edward's Lott, and thence with,             |
| 35. S. by W., 26 " to the "S. 57 1/2° W, 174 p." line of The United Lott, then, | by, &c. -   |

207. Freeland's Forreot. Sur. 1 April 1704 for

From a MS. note in the Hall papers - Bonnet's

To Stephen Freeland - 133 acres - In the branches of James's Run - Beginning at a R.O. by a branch, and running thence -

- |  |                 |
|--|-----------------|
| 1. North, 80 per. to a Nothing by 4. N. ... W, 172 per. said branch, | 5. South, 138 " |
| 2. N-E, 84 per. to a Sp. O.,   |                 |
| 3. North, 44 " to a W. O. in a glade, and by, &c.                    |                 |

208. Battson's Fellowship - Sur. 6 Jan. 1698 for Edward Battson, from a copy given him and gr. to him, June 1700 for 150 acres -

Part of a ridge called "Chestnut Ridge" Beginning at an Oak of Bennett Cread's land, and running thence -

- |  |                      |
|--|----------------------|
| 1. N. by W., 75 per. to a R.O.,  | 3. S. by E., 75 per. |
| 2. E. by N., 320 " to a W. O. on the W. side of James's Run, and by, &c. |                      |

209. Cread's Beginning - Sur. 6 Jan. 1698; gr. 1 Nov. 1701, to Bennett from a copy (in Col. Thomas White's writings) from the "original grant" in Col. "Holland's hands" - Hall MSS. [See 208 ante.]

Cread, for 223 acres - Beginning at a R.O. at the head of a branch of James's Run, and running -

- |   |   |
|---|---|
| 1. E. by N., 224 per. to a Sp. O. by the head of a branch of a White Glade, | 3. W. S. W., 140 per. to a R.O. on a ridge, and by, &c. |
| 2. S. by E., 170 per.   |   |

210. James's Adventure - Sun. 29 Jan. 1727 for Michael James for 50  
From a note from Philip  
 Town Fr. for Col. White.  
 Dated 5 Apr. 1748. Hall MSS. acres; gr. On Binam's

Run - Beginning at a W.O. and a R.O. near a  
 small run which descends into Binam's Run,

and running thence -

- |                    |                   |
|--------------------|-------------------|
| 1. North, 100 per  | 3. South, 100 per |
| 2. N. 85° W., 80 " | and by, &c        |

211. Mill Seat - Sun. 8 Nov. 1786, for James Mitchell, for 30 acres,  
From Daniel Scott's Certificate  
 Book, No. 2, page 33. Plat  
 returned in D.S., 68A.  
 Special Warrant dated 10 Jan 1786. and gr. To Vacant land,

bounded all round, &c Beginning at a R.O.  
 sapling... at the end of the "1<sup>st</sup>" line of... Woods

Risque, a corner of... Knavery Prevented, and running -

- |  |                        |
|--|------------------------|
| 1. S. 27° E., 172 per. to Howels Dream<br>and with "that land"                   | 10. N. 50° W., 16 per. |
| 2. N. 79° E., 14 per. to the end thereof,<br>thence,                             | 11. N. 35° E., 12 "    |
| 3. N. 70° E., 5 per. to Swan Harbour,<br>and with that land reversely, 14 lines. | 12. N. 27° E., 24 "    |
| 4. N. 17° W., 20 per.  | 13. N. 4° W., 8 "      |
| 5. N. 58° W., 12 "   | 14. N. 53° E., 18 "    |
| 6. N. 13° W., 12 "   | 15. N. 2° W., 10 "     |
| 7. N. 35° W., 20 "   | 16. N. 46° W., 28 "    |
| 8. N. 15° W., 28 "   | 17. N. 34° W., 20 "    |
| 9. S. 87° W., 18 "   | and by, &c             |

212. The Wood Orchard - Sun. 16 Oct. 1786 for Barnet Preston, for  
From Daniel Scott's Certificate  
 Book No. 2, page 34. Plat  
 returned (as D.S. 69A) with  
 D.S. 53 - Census, Warr., dated  
 28 Oct. 1785. 10 acres, and gr.

On Thomas's Run - Vacant land, bounded all round,  
 &c Beginning at the beg. of the "S.E. 150 per."

(11<sup>th</sup>) line of... Leigh of Leighton, and running -

- |                       |                      |                       |
|-----------------------|----------------------|-----------------------|
| 1. S. 60° W., 21 per. | 3. S. 7° W., 96 per. | 5. S. 63° W., 45 per. |
| 2. S. 22° E., 20 "    | 4. S. 63° E., 55 "   | 6. S. 66° E., 60 "    |

212. The Wood Orchard, continued -

- |                                    |                        |                       |
|------------------------------------|------------------------|-----------------------|
| 7. N. 60° E., 87 per. to Prospect, | 10. N. 66° W., 43 per. | 13. N. 7° E., 91 per. |
| 8. N. 30° W., 4 per.               | 11. N. 63° E., 40 "    | 14. N. 22° W., 20 "   |
| 9. S. 60° W., 83 "                 | 12. N. 63° W., 61 "    | and by, &c            |

213. Addition to the Wood Orchard - Sun. 28 Sept. 1787 for Bernard  
From Daniel Scott's Certificate  
 Book, No. 2, page 34. Plat  
 returned (as D.S. 69B) with  
 D.S. 53, Cudgls, which see -  
 Special Warrant dated 16 Oct. 1786. Preston, for 103 acres, and gr.  
 "Vacant land... on the waters of Thomas's Run"

Beginning at the beg. [of the Wood Orchard] by  
 the also] of the "S.E. 150 per." (11<sup>th</sup>) line of... Leigh of Leighton, and running  
 thence with Leigh of Leighton -

- |  |                       |
|--|-----------------------|
| 1. S - E -, 160 per, thence,   | 6. N. 66° W., 43 per. |
| 2. N. 78° E., 100 "  | 7. N. 63° E., 40 "    |
| 3. S. 20° W., 51 " to the end of the "N. 70° W." line<br>of Caleb's Necessity, | 8. N. 63° W., 61 "    |
| 4. West, 80 per. to the Wood Orchard,<br>and with that land, all 7 lines,      | 9. N. 7° E., 91 "     |
| 5. S. 60° W., 83 per.  | 10. N. 22° W., 20 "   |
|  | and by, &c            |

214. Paca's Meadows - Sun. 15 May 1749; gr. the same day to John  
From the original Patent  
 recorded in the Land Office  
 in Lib. B. 465, No. 2, fol. 213.  
 "Cudgls papers" Paca for 250 acres. Beginning at the beg.  
 of Major's Choice, a Poplar... standing by  
 Binam's Run, and running thence -

- |                      |                      |
|----------------------|----------------------|
| 1. S. 5 W., 200 per  | 8. N. by W., 44 per. |
| 2. W. N. W., 124 "   | 9. N. E. by E., 30 " |
| 3. S. 27° E., 167 "  | 10. North, 86 "      |
| 4. E. by N., 163 "   | 11. N - E -, 17 "    |
| 5. N - E -, 86 "     | 12. N - W -, 113 "   |
| 6. N. W. by W., 51 " | 13. S. by W., 22 "   |
| 7. N. N. E., 40 "    | and by, &c           |

910. W. p. 911.  
 671009

215. Paca's Meadows Secured - Sur. 15 Feb. 1766; gr. To  
From the Gough family papers.  
3 endorsements on a plat of  
this land.

390 acres. A resurvey upon Paca's Meadows

with 140 ac. vacant land added - Beginning at a  
also the beg. of the original,

... Poplar, the beg. of Major's Choice, and running with that land, 2 lines -

- 1. S. 5 W., 200 per.
- 2. W. N. W., 110 " then,
- 3. S. by E., 268 " with Scott's Improvement Enlarged, and still therewith,
- 4. N. W., 63 per. to Daniel Scott's part of Birr, and with it,
- 5. S. by E., 108 per. to the beg. of Lewis Ritten's part of that land, and with it
- 6. S. 8 1/2° E., 185 per.
- 7. E. by N., 65 " to Merriton's Lot.
- 8. N. by W., 254 " with that land, then,
- 9. E. by N. 198 " to Bonner's Purchase, and with that land to the end of the "S. W." line thereof.
- 10. N. W., 90 per., and still with that land,
- 11. N. E., 200 per. to Pearson's Park, and with that land, 6 lines,
- 12. S. 42° W., 136 per. to a Wh. O., the beg. of that land,
- 13. N. W. 27 W., 59 per.
- 14. N. N. E., 40 "
- 15. N. by W., 44 "
- 16. N. E. by E., 30 "
- 17. N. 3° W., 85 " to a Poplar of said land,
- 18. N. E., 17 " to the beg. of a tract called Southampton, and with it,
- 19. N. 47 1/2° W., 110 per. to the "S. by W." line of Scott's Close and therewith,
- 20. S. by W., 23 per.

and by, &c.

N.B. Another survey of the foregoing tract begins at the Wh. O.,

the beg. of Pearson's Park and runs (as per red figures) with the above

courses, 8 lines, 1 to 8, then, 9. S. 19° E., 68 per. to the beg. of the original,

10. S. 7 1/2° W., 115 per.; 11. S. W., 74 per.; 12. S. S. W., 20 per.; 13. W. N. W., 8 per.;

14. S. W., 2 per.; 15. S. E., 30 per.; 16. W. by S., 100 per.; 17. S. by E., 182 per. to

the beg. of the "4<sup>th</sup>" line of the above, and with the above, 18 to 25, 7 lines, then,

26. and by, &c. (S. 5 2° W., 136 per.) -

216. Samuel's Recovery - Sur. 26 June 1786 for Samuel Webster; and later  
Daniel Scott's Certificate Book, No. 1,  
page 38. Plat in D.S., 73A -  
Sp. War. dated 17 May 1786.  
Proc. War. - - - - -  
Sur., and Proclamation Warrant, 4 Jan. 1796 for  
Capt. Samuel Godman, and gr. To

38 acres, vacant land, bounded all round by older surveys. Beginning  
at a... Wh. O... the beg. of Farmer's Delight, and running -

- 1. N. 35° E., 58 per. to Howard's Forest, and with that land,
- 2. South, 157 per. to Christopher's Camp, and with that tract,
- 3. W. S. W., 8 per. to St. George, and with that land, and with,
- 4. N. W., 97 per.; and by, &c.

217. Webster's Conquest - Sur. gr. To  
From D. Scott's Cert. Book, No. 1,  
page 38. Table of Courses -  
for 49 acres - Beginning at the end of the "2<sup>d</sup>"

- 1. N. 55° W., 96 per.
- 2. S. 46° W., 92 "
- 3. N. W., 28 per.
- 4. N. 53° E., 110 "
- 5. N. 22° W., 8 per.
- 6. N. 78° E., 78 "

and by, &c.

218. Webster's Conquest Corrected - Sur. 21 Feb. 1786 for Isaac Webster for  
From Daniel Scott's Certificate  
Book, No. 1, page 37. Plat in  
D.S., 73A - Sp. War. 9 Jan. 1786. 65 1/2 acres in two parcels, and gr. To  
Parcel No. 1, by the name of Webster's  
Conquest Corrected. Parcel No. 2  
by the name of Webster's Conquest

A resurvey upon Webster's Conquest  
(gr. for 49 ac., less 7 1/2 ac. deficiency, and 23 ac. foul, &c. leaving clear) 18 1/2 ac.,  
with 47 ac. vacant land added - Beginning, for parcel No. 1, at  
the beg. of the original, and running thence -

- 1. N. 55° W., 41 per. to Matthews Neighbour
- 2. North, 57 per. to The Addition
- 3. N. 78° E., 34 per. to Howard's Forest, Resurveyed, and with that land,
- and by, &c. for 15 acres -  
( ) and thence with reverse,

Beginning for parcel No. 2, at the end of the "2<sup>d</sup>" line of the original, and running -

- 1. S. 46° W., 28 per. to the end of the "4<sup>th</sup>" line of Farmer's Delight, and, with the given line thereof,
- 2. S. 56° E., 150 per. to the beg. of said land,
- 3. S. 37 1/2° W., 58 per. to St. George, and with that land reversed,
- 4. N. W., 168 per. to Matthews Neighbour Resurveyed, and with that land,
- 5. N. E., 18 per., and still thence with,
- 6. N. 19° W., 24 per. to United Lot, and, with that land,
- 7. N. 57 1/2° E., 54 per. to the "N. 82° E., 68 1/2" ( ) line of Matthews Neighbour Resurveyed, and with that land, and line,
- 8. N. 82° E., 16 per. to its end, and, still with that land,
- 9. S. 74° E., 7 per. to the "2<sup>d</sup>" line of the original, and by, &c. for 50 1/2 acres -

219. Webster's Neglect - Sur. Jan. 4<sup>th</sup> 1796 for Capt. Samuel Godman for  
Daniel Scott's Certificate Book,  
No. 1, page 6. Plat in D.S., 17A -  
Sp. War. Proc., 14 May 1795 - 47 acres, and gr. To

A resurvey, under Sp. War. Proc. of the vacant land  
included in Webster's Conquest Corrected. Beginning at the beg. of parcel No. 2. of  
said tract  
the beg. and running with that parcel 6 lines (1 to 6) then; - 7. N. 57 1/2° E., 26 per. to the  
"3<sup>d</sup>" line of Webster's Conquest, and by, &c.

220- Green's Delight - Sur. 30 June 1818 for Joshua Green for 1 ac, 2 rods and  
"Duplicate" Certificate, signed  
"John Love; S. H. Co.", with plat. 24 per, and gr.  
Sp. Warr. 27 April 1818-

Vacant land. Beginning at the SW. corner of one  
of the lots of... Havre de Grace... on the plat of-

The Town, Lot N<sup>o</sup> 462, and running -

- 1. South, 24 per,
- 2. East, 11 "
- 3. North, 24 "

and by, &c



221- Chesney's Addition - Sur. 23 Dec. 1823 for William Chesney for  
"Duplicate" Certificate and  
plat, signed and signed -  
Comm. Warr. 15 Feb. 1823. 6 3/4 acres, and gr.

Vacant land. Beginning at a stone... "W.C." at

the end of 35 1/2 per on the "giron" line of

Cowen's Addition... where the "N. 34° E." line of West's Double Cost.

crosses said line and, with the last named tract, reversely, 2 lines -

- 1. S. 34° W., 13 per. to a stone,
- 2. N. 78° W., 88 " to a stone
- 3. N. 41 1/2° E., 14 1/2 " to the said "giron"

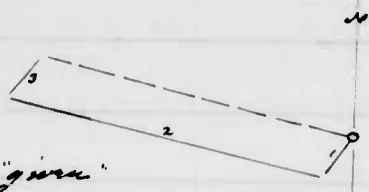

(b) line of Cowen's

Addition,

and by, &c

222- Good Luck - Sur. 22 Oct. 1819, for Thomas Lytle for 12 acres,  
From "Duplicate" Certificate  
signed "John Love S. H. Co.", 4 plat.  
Sp. Warr. 26 July 1819 - and gr.

Vacant land. Beginning at a lowest post... at the

end of the 5<sup>th</sup> line of Drew's Enlargement, and

running with that land, 4 lines -

- 1. S. 55 1/2° N., 36 per.
- 2. S. 41 1/2° N., 110 "
- 3. S. 52 1/2° W., 28 "
- 4. S. 66 1/2° W., 26 "
- 5. N. 80° E., 27 " Chesapeake Bay, and  
with the Bay, 6 lines,
- 6. N. 55° E., 30 per.
- 7. N. 53° E., 30 "
- 8. N. 34° E., 42 "
- 9. N. 80° E., 30 "

and by, &c

223- Come By Chance - Sur. 12 Nov. 1783; gr.

To Parker Hall

From a rough memorandum  
in the Hall papers -  
Parker Hall's marsh called  
"Come By Chance" for 26 acres - Beginning at a Wh. O. and Sp. O. on

the side of a gully on the NW. side of Humphrey's  
Creek [Run] near the head of the Creek, and running -

- 1. N. 28° E., 42 per.
- 2. N. 78 3/4° E., 60 "
- 3. South, 44 per
- 4. S. 55° W., 72 "

and by, &c

224- The Addition [or Miles's Addition] - Sur. 6 Dec. 1695, gr.

From a rough memorandum  
in the Hall papers -  
Additional courses added and  
corrected from James  
Steel's field-book 30 -  
To John Miles, for 200 acres - Beginning  
at a Wh. O. on the S. side of a Run "belonging to

"the N. Branch of Bush River", and running thence -

- 1. South, 100 per. To a... on the  
Crown of a hill,
- 2. W. S. W. 46 per. To a Wh. O.,
- 3. S. 1° W. 34 " To a Wh. O.,
- 4. S. W. 44 " To a Wh. O.,
- 5. S. S. W., 56 " To a R. O.,
- 6. N. E., 420 per. To an Oak thicket,
- 7. E. by S., 100 " To a R. O.,
- 8. N. W., 204 " To a Wh. O.,
- 9. South, 24 per. To a R. O. of Miles's  
land [Stapney] and with it,

and by, &c

225- Henry's Pleasure - Sur. 30 Mar. 1742, gr. 25 Nov. 1742 To Henry  
From the original Patent,  
recorded in Liber L. G., N<sup>o</sup> B.  
folio 580 - Thomas for 50 acres - On the S. side of

Deer Creek - Beginning at a Wh. O. near a

round rock stone on the S. side of the Green Spring Branch, and

running thence -

- 1. S. 42° E., 40 per.
- 2. S. 13° W., 20 "
- 3. S. 28° E., 14 per.
- 4. S. 71° W., 70 "
- 5. N. 51° W., 118 per.

and by, &c

and pp. 70, 24/12/80-

226-

226. Good Hope. Sur. 11 June 1841 for John Budel for 19 acres 32 sq. per.;  
From James Steel's Certificate signed, "For Surveyor's Book" Sp. War. 26 Jan. 1840 -

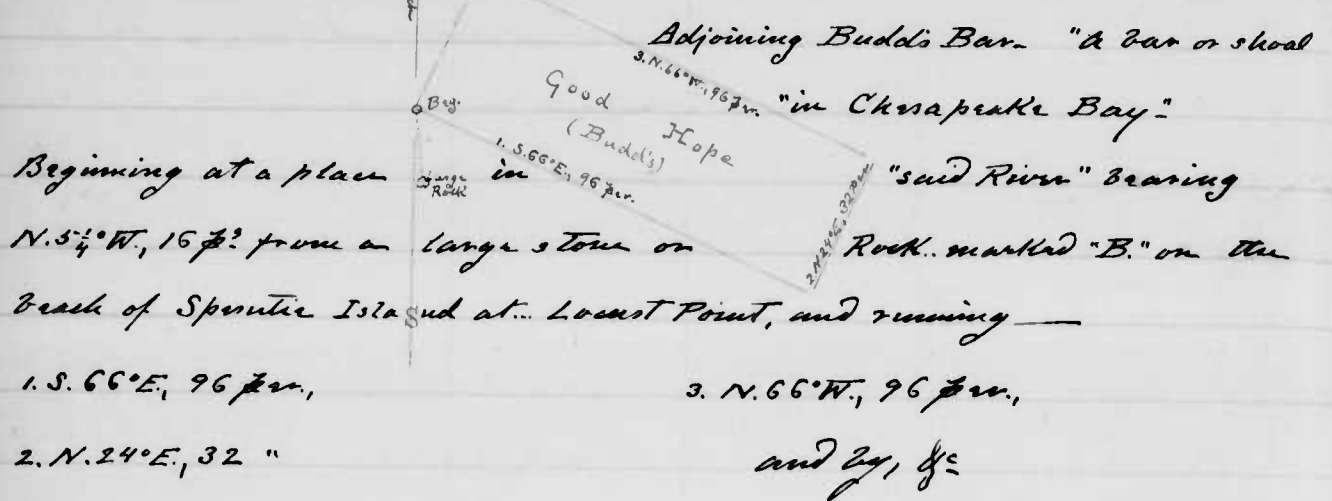

227. Little Orchard. Sur. 29 Jan. 1808 for Thomas McKinnon for 3 1/4 acres, 25 sq. per., and gr.

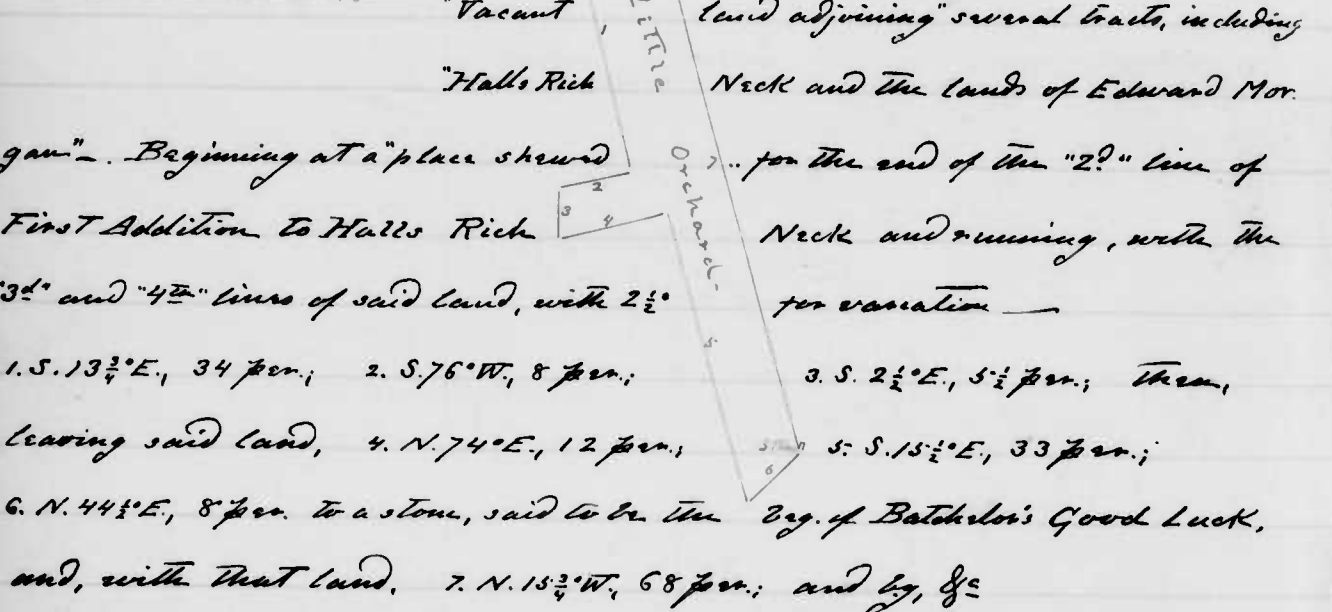

228. Giles's Addition to Mountserrado. Sur. 4 Sept. 1770 for Jacob Giles for 8 1/2 acres, and gr. 21 April 1774 to

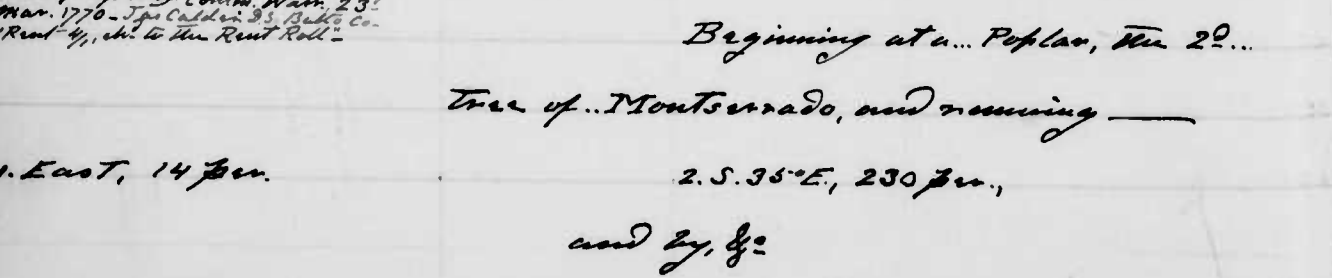

229. Sur. 26 Nov. 1818 for Zaphaniah Bayle, ss for 3 1/2 acres, and gr. Adjoining

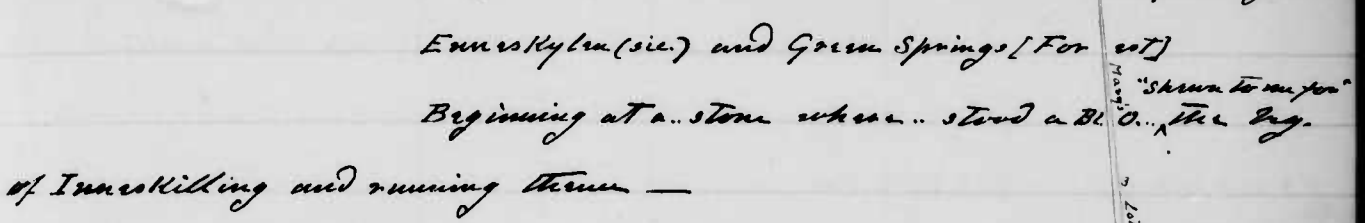

230. Hall's Angle. Sur. 21 Nov. 1792 for Aquila Hall Esq; for 13 1/4 acres, and gr. To vacant land.

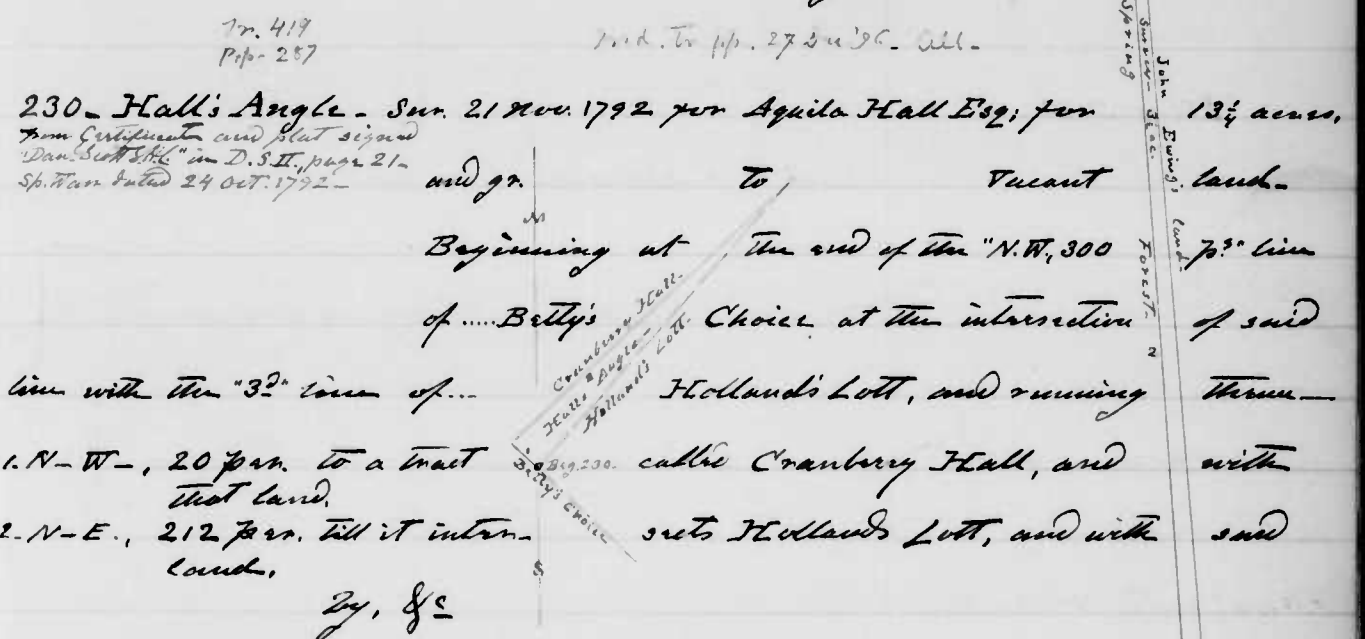

231. William's Chance [Addition to]. Sur. 11 April 1788, for William Horner, for 11 1/2 acres, and gr. To

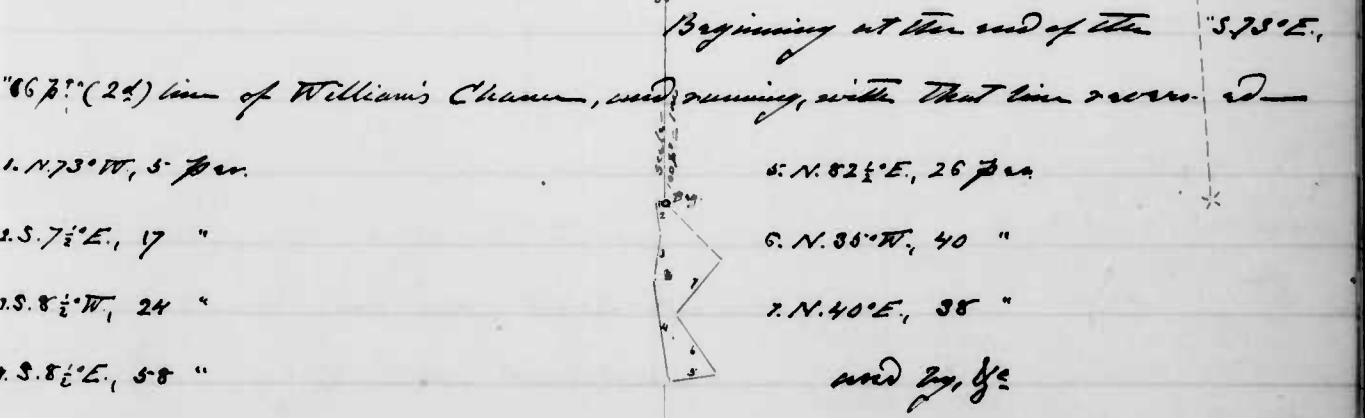



232. Quaker Bottom - Sur. 21 May 1794, for John Cooley for 7 acres, 31 sq. per, and gr. To Vacant land -

Beginning at the beg. of Triple Union and running, with the "given" line of that land & westerly -

- 1. S. 81 1/2° W., 136 per. to the "given" line of Thomas's Purchase, and, with that land,
- 2. S. 24° W., 14 " to the "given" line of Hughes's Venture, and with that line westerly,
- 3. N. 78 1/2° E., 136 per. to the end of the last line of said land,
- 4. N. 37° W., 4 1/2 " and, then, by, &c

233. Moore's Double Purchase - Sur. 15 April 1808, for John Moore for 9 acres, 1 rood, 30 sq. per, and gr. to

Vacant land, adjoining Southampton and Moore's Fancy - Beginning at a large stone on the N.

side of a branch of Binan's Run, marked "W. OAK" - the beg. of Southampton and of Moore's Fancy, and running thence, with the "given" line of the last named tract, and also with the "N. E., 236 per" line of Pearson's Park, with 5° var. -

- 1. N. 40° E., 219 per. to the end of said line of Pearson's Park, then
- 2. N. 23° E., 24 per. to the end of the "4th" line of Prospect (and with that line westerly, with 2° var.
- 3. N. 38 1/2° E., 68 per. to the beg. of said line, and, reversing part of the "3rd" line of Prospect,
- 4. N. 47° W., 5 per. to the "given" line of Southampton, and, with that line, to the beg.

234. Hathaway's Hazard Re surveyed - Sur. 4 Mar. 1747 for John Hughes from the Patent, which is recorded in Lib. T.S., No. 3, folio 214. and gr. 5 Mar. 1747 to Thomas White (under an assign-

ment from said Hughes of even date) for 183 acres. This land was originally sur. 7 May 1687 for John

Hathaway for 200 ac. by the name of Ah Ha AT A Venture but see Patent issued - Hathaway conveyed this tract, under the name of Hathaway's Hazard to Humphrey Jones by Deed, and he, in

234. Hathaway's Hazard Re surveyed, continued - turn conveyed. John Hughes finally came into possession by good title of the greater part thereof, 174 ac., which, upon survey was found to contain 161 1/2 ac., with

21 1/2 ac. vacant land added - Lying in Baltimore County on the N. side of the NE. Branch of Bush River near the head of the Branch - Beginning

at the point making the mouth of the E. side of Osborn's Branch, and running thence -

- 1. N. by W., 520 per.,
- 2. N. N. E., 97 "
- 3. S. by E., 546 " bounding on Montreal and Jones's Addition, to the stump of the big tree of Ah Ha at a Venture, alias Hathaway's Hazard, and of Jones's Addition, and still,
- 4. S. by E., 2 per. with Montreal, and, still with that land,
- 5. N. 78 1/2° E., 2 per. to the end of the 1st line of Come By Chance and with that line of the beg. tree of Ah Ha at a Venture, and, with the "given" line thereof,
- 6. S. 28° W., 42 per. to the beg. of that land, and, with the "given" line thereof,
- 7. S. 30° E., 20 per., and by, &c

235. Lapidum - Sur. 10 Nov. 1837, for Mrs Ann Archer for 21 acres from a L.S. copy of courses, &c, certified by J. Thos. Schantz Land Office, under seal.

A survey upon parts of [Canaan erroneously called here] The Land of Promise; of Eightoup;

of Perkins's Valley - In Harford County, on the Western shore of the Susquehanna River - Beginning at a stone marked "S."

in the "2d" line of Eightoup and in a corner of a stone fence, from which the lower point of the W. rock [of the] Brothers

Rock's bears, N. 44 1/2° E., and the N. point of Watson's [or Palmer's] Island bears, S. 50 1/2° E., and running thence -

- 1. S. 10 1/2° E., 20 1/2 per. to an old Poplar stump, & S. 23 1/2° W., 19 1/2 per. to a stone marked "E.S."
- 2. N. 75 1/2° W., 8 3/4 " to a stone marked "S.;"
- 3. S. 47 1/2° W., 20 " to a stone marked "S.;"
- 4. S. 82 1/2° W., 16 " to a stone marked "S.;"
- 5. S. 32 1/2° W., 28 "
- 6. S. 47 1/2° W., 10 " to a stone marked "S.;"
- 7. S. 12 1/2° W., 20 " to a Cedar,
- 8. S. 42 3/4° E., 15 1/2 " to a place 2 ft. from and on the S. side of Herring Run, then, following the meanders and 2 ft. distant on the S. side of said Run - then following 17 lines
- 9. N. 26° E., 4 1/2 per.
- 10. N. 3 1/2° W., 3 1/2 "
- 11. N. 51 1/2° W., 3 3/4 "

235. Lapidum; continued

- 13. N. 43° E., 8 1/2 fms.
- 14. N. 14 1/2° E., 9 "
- 15. N. 19 1/2° E., 14 1/2 "
- 16. N. 53 1/2° E., 9 1/2 "
- 17. N. 29° E., 16 1/2 "
- 18. N. 42° E., 7 1/2 "
- 19. N. 78° E., 10 1/2 "
- 20. S. 87° E., 6 1/2 "
- 21. N. 51° E., 10 "
- 22. N. 40° E., 6 1/2 "
- 23. S. 85° E., 6 1/2 "
- 24. N. 71° E., 12 1/2 fms.
- 25. S. 88 1/2° E., 9 1/2 " To a White Walnut, and  
and a rock stone marked "IS."  
The beg. of said [Ann] Archer's  
possessions, then,
- 26. S. 86° E., 20 1/2 fms. To a place in  
the [said] River, 4 p. beyond  
low water mark, then, up  
the River,
- 27. N. 27° W., 58 fms. To a place  
N. 51 1/2° E., 4 p. from a stone  
marked "FW." at the corner  
of Isaac Wolley's lot,
- 28. S. 51 1/2° W., 17 fms. To a stone mar-  
ked "T."
- 29. S. 9 1/2° E., 10 1/2 " To a stone marked  
"V." in the "2d" line of  
Eighttrupp, and,
- 30. S. 86 1/2° W., 8 1/2 fms. to the beg.

236. Perkins's Vallies - Sur 2 Oct. 1765; gr. 2 Nov. 1767 To Reubin  
from Certified Copy of the  
Patent (L.P.S.) Recd. thereof  
in Lib. BC 495, A 231, folio 435. Perkins, for 15.7 acres - [A survey upon  
(Resurveyed)  
part of Eighttrupp (here spelled "Egtrupp")  
which was formerly granted to William, Richard, and Elizabeth Perkins and Esheal  
... On the W. side of Susquehanna River - Beginning at a Rock Stone  
marked "R.P." lying by the River side on the S. side of the mouth  
of a small branch ... the place where stood a Birch tree the  
as granted as above, and  
beg. of ... Eighttrupp (Resurveyed) and running thence, with the original  
and with Susquehanna River, 3 lines -

- 1. N. 25° W., 128 fms.
- 2. N. 8° W., 54 "
- 3. N. 30° W., 4 " To a heap of stones  
at the mouth of Flowering Run,  
at or near the place where stood  
a Sp. O. the beg. of the original  
Eighttrupp, and running, up said  
Run and with it and said ori-  
ginals, 8 lines,
- 4. S. 86° W., 18 fms.
- 5. S. 70° W., 18 "
- 6. S. 50° W., 16 "
- 7. S. 84° W., 18 fms.
- 8. S. 33° W., 76 "
- 9. S. 84° W., 10 "
- 10. S. 20° W., 54 "
- 11. S. 38° W., 40 "
- 12. N. 85 1/2° W., 173 "
- 13. South, 11 "
- 14. East, 328 "
- 15. S. 86° E., 15 "

236. Perkins's Vallies; continued

- 16. S. 72° E., 28 fms.
- 17. N. 80° E., 10 fms.  
and by, &c.  
T. P.

237. Swan Harbour [Resurveyed] - Sur. 2 April 1724; gr. & Aug. 1726,  
from a Certified Copy of the  
Course from the Certificate  
in the Land Office - S. D. W. [L.S.]  
to Josias Middlemore for 685 acres - ... On the  
N.E. side of Swan Creek. [A survey upon  
Swan Harbour, gr. to for ac.] Beginning  
at [4. trees] 2. R.O. and a Wh.O. and a Poplar ... on a high bank and close by an  
old Wh.O. the Northernmost boundary of Oakington and expressed in the  
original Certificate to be the beg. of ... Swan Harbour, which tree is  
now dead, but the notches are now plain and running, with said  
original -

- 1. N. N.E., 320 fms.
- 2. S. 80° W., 456 " to Swan Creek  
and with the Creek "as expres-  
sed for original,"
- 3. S. 40° E., 20 fms.
- 4. N. 56° E., 10 "
- 5. N. 81° W., 26 "
- 6. S. 87° E., 26 "
- 7. S. 5° E., 32 "
- 8. S. 25° E., 34 "
- 9. S. 36° E., 30 "
- 10. S. 26° W., 50 "
- 11. S. 56° E., 14 "
- 12. S. 19° E., 30 "
- 13. S. 26° E., 44 "
- 14. S. 16° W., 37 fms.
- 15. N. 78° W., 50 "
- 16. S. 33° W., 51 "
- 17. S. 3° W., 26 "
- 18. S. 13° E., 32 "
- 19. S. 60° E., 48 "
- 20. East, 12 "
- 21. S. 81° E., 113 "
- 22. N. 71° E., 30 "
- 23. N. 51° E., 36 "
- 24. S. 88° E., 32 "
- 25. N. 67° E., 28 "
- 26. N. 25° E., 92 "

and by, &c.

238- Oakington Agreeably Settled - Sur. 22 May 1770; gr. 5 April 1771, to John Brown ("Saddler") for 703 1/2 acres -

A resurvey upon Beedle's Purchase, ac.; part of Oakington, ac.; with 105 1/2 ac. vacant land added -

Bounded from the "13E" line to the "20E" by William Paca's land, [and on all the other lines by navigable water of Gunpowder River (!) and the Bay] - On the W. side of Chesapeake Bay and near the mouth of Swan Creek -

Beginning at a stone marked on the top "F.B.S." N. 80° W., 1 1/2 from the original beg. of Oakington, and running thence -

- 1. S. 48° E., 3 fms
  - 2. N. 17 1/2° E., 80 "
  - 3. N. 52° E., 26 "
  - 4. N. 42° E., 36 "
  - 5. N. 28 1/2° E., 22 "
  - 6. N. 26 1/2° E., 26 "
  - 7. N. 38° E., 37 "
  - 8. N. 24° E., 94 "
  - 9. N. 22° E., 33 "
  - 10. N. 8° E., 40 "
  - 11. N. 7 1/2° E., 24 1/2 "
  - 12. N. 12° E., 27 "
  - 13. N. 15° E., 6 "
  - 14. N. 64° W., 5 1/2 "
  - 15. N. 71° W., 309 "
  - 16. N. 22 1/2° E., 130 "
  - 17. N. 64° W., 26 "
  - 18. N. N. E., 34 fms
  - 19. N. 70° W., 4 "
  - 20. S. 23 1/2° W., 178 "
  - 21. S. 7° W., 57 "
  - 22. S. 6° E., 34 "
  - 23. S. 6° W., 88 "
  - 24. S. 16° E., 300 "
  - 25. N. 66° E., 11 "
  - 26. N. 47° E., 12 "
  - 27. S. 84° E., 35 "
  - 28. S. 28° E., 26 "
  - 29. S. 8° E., 36 "
  - 30. S. 44° W., 64 "
  - 31. N. 57 1/2° E., 45 "
  - 32. N. 43° E., 10 "
  - 33. N. 27° E., 20 "
- and by, &c.

239- Recovery - Sur. 8 Mar. 1796, for John Cooley, for 8 acres, Daniel Scott's Certificate Book N. 22, page 44. Under an Sp. Warrant granted 16 Apr. 1795 - and gr. To Vacant land -

Beginning at the end of 3 1/2 in the "22" line of Hughes's Hazard, and running thence -

- 1. S. 87° W., 14 fms;
- 2. N. 17 1/2° E., 17 fms;
- 3. S. 81 1/2° W., 7 1/2 fms;
- 4. S. 23 1/2° E., 16 fms;
- 5. N. 82 3/4° E., 35 fms;
- 6. S. 15 1/2° E., 11 fms; and by, &c.

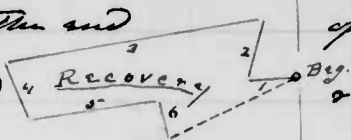

T.P.S.

240- Hay Knitz - Sur. 17 Mar. 1797, for Christian Hoopman, for 11 acres, and gr. To

Beginning at the end of the "N. 30° E., 40 fms" (142) line of Woods Meadows, also a corner of Gilbert's Pipe, and running, with the last-named land -

- 1. S. 87 1/2° E., 110 fms
- 2. S. 12 1/2° E., 126 " To the end of the "12" line of Isaac's Lot, and with that land,
- 3. N. 14° E., 10 1/2 fms. To the "98" line of Eagon's Lot, and with that line,
- 4. N. 13° W., 77 fms to its beg.,
- 5. N. 27° E., 4 fms to the "5E" line of Chestnut Ridge, and with that line,
- 6. NW. by N., 12 fms to its beg.,
- 7. N. 10 3/4° E., 60 " To the end of the "5E" line of Woods Meadows Enlarged and by, &c.

C.T.P.S.

241-

H.A.  
~~Wicks Station~~  
~~Country Church~~  
 (Halls)  
 E. 2100  
 Is long low  
 Henry's Plaster

2

from page

115

117

119

120

121

122

123

124

126

127

125

129

130

131

132

134

136

141

151

164

165

169

179

180

208

209

224

11/16/53

1,394