TRADERS AND BUSINESS LICENSE

BOOK 9

May 1971 thru April 1973

STATE OF MARYLAND

HR-RM 26
(5-1-54)
Hall of Records Commission

DATE	TO WHOM ISSUED	ADDRESS	Kind of License	Mos.	AMOUNT	
1971 May 3	Minner's Auto Repair Bradley G. Minner	412 East Street Delmar, Md. 19940	1,000.00	12	15.00	116
May 3	Searcey, James Val	13 W. Elizabeth St. Delmar, Md. 19940	Construction	12	15.00	116
May 3	Williams Aluminum Products Olan J. Williams	State Street Delmar, Md. 19940	Construction	12	15.00	116
May 3	Delmar Esso Servicenter Howard C. Adkins and Gordy Enterprises, Inc.	State Street Delmar, Md. 19940	15,000.00	12	65.00	116
May 3	Four Corners Erma M. Brittingham	100 East Street Delmar, Md. 19940	4,000.00	12	25.00	116
May 3	B & C Market, Inc. C. Edward Culver, Treasurer	Delmar, Md. 19940	8,000.00 Cigarette	12 12	40.00 25.00	116
May 3	Price, Thomas, Sr.	6 Delaware Avenue Delmar, Del. 19940	Construction	12	15.00	116
May 4	Withey Interiors, Robert Robert Withey, Pres.	Rt. 13A & Elizabeth St Delmar, Md. 19940	30,000.00	12	100.00	116
May 12	Butler's TV Service Company Deen Butler	409 Elizabeth Street Delmar, Md. 19940	1,000.00	12	15.00	116
May 17	Melvin, Clarence R.	8 W. Elizabeth Street Delmar, Md. 19940	Construction	12	15.00	116
Jun 1	Tingle's Carry-Out Food Center Virgil D. Tingle	Bi-State Highway Delmar, Md. 19940	1,000.00 Restaurant	11 11	15.00 10.00	116
Jun 10	Delmarva Photo Finishing, Inc. Carroll Wahl, Pres.	P. O. Box 91 Delmar, Md. 19940	1,000.00	11	15.00	116
Aug 31	Coin-Op Sales & Service Elite Laundry & Cleaners, Inc. Luther W. Mitchell, Pres.	3 S. First St. Delmar, Md. 19940	1,000.00	9	11.25	116
Oct 8	Bob's Generator Shop Robert Jennette	407 Maryland Avenue Delmar, Md. 19940	1,000.00	7	11.25	116
Dec 9	Zeta Kay Shop Zeta A. Hastings	107 East Street Delmar, Md. 19940	1,000.00	5	7.50	116
1972 Mar 7	J & F TV Service John D. Tamosaitis	106 Spruce Street Delmar, Md. 19940	1,000.00	2	3.75	116
1972 May 1	222-05-1806 201090 Williams Aluminum Products Olan J. Williams	State St. P.O. Box 164 Delmar, Md. 19940	Construction	12	15.00	
May 1	215-03-9235 201112 Zeta Kay Shop Zeta A. Hastings	107 East St. Delmar, Md. 19940	1,000.00	12	15.00	

*Moved To
Snow Hill
3-10-72*

DATE	TO WHOM ISSUED	ADDRESS	Kind of License	Mos.	AMOUNT
1972					
May 1	51 0111772 201147 Tingles Carry-Out Food Center Virgil D. Tingle	By-State Hwy Delmar, Md. 19940	1,000.00 Restaurant	12 12	15.00 10.00
May 1	221-10-3771 201261 Searcey, James Val	13 W. Elizabeth St. Delmar, Md. 19940	Construction	12	15.00
May 1	214-30-8949 201355 Four Corners Janet B. & Robert A. Records	100 East Street Delmar, Md. 19940 (MAIL: Robert A. Records 410 Nimitz Rd., Dover, Del. 19901)	6,000.00	12	30.00
May 1	52-0906513 201391 Delmar Esso Servicenter Howard C. Adkins & Gordy Enterprises, Inc.	State St. Delmar, Md. 19940	10,000.00 Vending Mch. Tag #39243	12 12	50.00 2.50
May 1	218-34-3078 201447 J & F TV Service John D. Tamosaitis	106 Spruce St. Delmar, Md. 19940	1,000.00	12	15.00
May 1	52-0577838 201505 Coin-Op Sales & Service Elite Laundry & Cleaners, Inc.	3 S. First St. Delmar, Md. 19940	1,000.00	12	15.00
May 1	52 0572004 201455 B & C Market, Inc.	Delmar, Md. 19940	6,000.00 Cigarette Special Cig. Vending Mch. Tag #39262	12 12 12 12	30.00 25.00 3.00 2.50
May 1	221-03-1149 201570 Minner's Auto Repair Bradley G. Minner	412 East Street Delmar, Md. 19940	1,000.00	12	15.00
May 1	52-0664283 201657 Withey Interiors, Robert	Rt. 13A & Elizabeth St. Delmar, Md. 19940	30,000.00	12	100.00
May 11	222-09-3522 201995 Melvin, Clarence R.	8 W. Elizabeth St. Delmar, Md. 19940	Construction	12	15.00
May 18	214-30-8646 202105 Butlers TV Service Company Deen Butler	409 Elizabeth St. Delmar, Md. 19940	1,000.00	12	15.00
May 22	215-38-0610 202134 Fisher, Reba	Delmar, Md. 19940	Vending Mch. Tag. #39541	12	2.50
May 23	52-0912785 202138 Delmarva Photofinishing, Inc.	10 S. Pennsylvania Ave. Delmar, Md. 19940 (Mail: P.O. Box 91 Delmar, Del. 19940)	1,000.00	12	15.00
Nov 14	54 0678584 202618 Tastee-Freez of Delmar Tastee-Freez of Delmarva, Inc.	Delmar, Md. 19940	1,000.00	6	7.50
Feb 6	221 26 9624 202689 Bob's Generator & Electrical Shop Robert Jennette	407 Maryland Ave. Delmar, Md. 19940	1,000.00 Penalty	12	15.00 3.90

DATE	TO WHOM ISSUED	ADDRESS	Kind of License	Mos.	AMOUNT
1971 May 3	Jones, Henry	18 Dulaney Ave. Fruitland, Md. 21826	1,000.00 Restaurant	12 12	15.00 10.00
May 3	Dollar Stretcher James Clevanger	Main Street Fruitland, Md. 21826	2,500.00	12	20.00
May 3	Smith, James Edward	Meadow Bridge Road Fruitland, Md. 21826	1,000.00	12	15.00
May 3	Don's Auto Parts, Inc. Robert D. Rentz, Pres.	U. S. Rt. 13 P. O. Box 495 Fruitland, Md. 21826	10,000.00	12	50.00
May 3	Fruitland Home Furnishing William & Virginia Matthews	187 Clyde Avenue Salisbury, Md. 21801	1,000.00	12	15.00
May 3	Doyle, Willie	202 Hayward Avenue Salisbury, Md. 21801	Construction	12	15.00
May 3	Dollar Stretcher Annex Iva Summerfield	Box 483 Fruitland, Md. 21826	1,000.00	12	15.00
May 3	Eastern Shore Auto Haus Stuart F. Smith and R. G. Hawkins	Camden Avenue Extd. Salisbury, Md. (MAIL: P. O. Box 526 Salisbury, Md. 21801)	1,000.00	12	15.00
May 3	Wessells, Harry C.	Rt. 1 Salisbury, Md. 21801	1,000.00	12	15.00
May 3	Ray's Campers James R. Langley	Rt. 13 Fruitland, Md. 21826 (MAIL: Box 38, New Church, Va. 23415)	6,000.00	12	30.00
May 3	Price's Lunch Bar Lennie B. Price	Fruitland, Md. (MAIL: C. R. Phippin P. O. Box 1546 Salisbury, Md. 21801)	2,500.00 Cigarette Restaurant Soda Fount.	12 12 12 12	20.00 25.00 10.00 10.00
May 3	Fruitland Grocery Howard L. Outten	Fruitland, Md. 21826	15,000.00 Cigarette	12 12	65.00 25.00
May 3	Fruitland "66" James E. Henry	Rt. 13 Fruitland, Md. 21826	1,000.00	12	15.00
May 3	Kayo Oil Co., Inc. B. A. Huffman, Dist. Super.	Rt. 13 Fruitland, Md. 21826	8,000.00 Cigarette	12 12	40.00 25.00
May 3	Mills Motors, Inc. Austin K. Mills, Vice-President	Fruitland, Md. 21826	50,000.00	12	150.00
May 3	Highway Beer Market Harry & Winnie Banks	Rt. 13 Fruitland, Md. 21826	1,500.00 Cigarette	12 12	18.00 25.00
May 3	Jones & Malone Texaco Nora A. Jones and J. B. Malone	Fruitland, Md. 21826	2,500.00 Cigarette	12 12	20.00 25.00

DATE	TO WHOM ISSUED	ADDRESS	Kind of License	Mos.	AMOUNT
1971 May 3	Carey, Michael A.	Fruitland, Md. 21826	1,000.00	12	15.00
May 3	Leier Mobile Homes Marjorie & Thomas Leier	Rt. 13 Fruitland, Md. 21826	1,000.00	12	15.00
May 3	Charlie's Auto Repair Charles L. Ruark, Jr.	S. Division St. Extd. Fruitland, Md. (MAIL: Box 258A, Rt. 4 Salisbury, Md. 21801)	1,000.00	12	15.00
May 3	Bolen Motors, Jim James H. Bolen	Rt. 13 Fruitland, Md. 21826	1,000.00	12	15.00
May 3	Houlihan Bros. Auto Sales, Inc. Thomas B. Houlihan, Pres.	Box 403 Fruitland, Md. 21826	6,000.00	12	30.00
May 3	Heating - Cooling Electrical Service Roger Waller	186 Clyde Avenue Salisbury, Md. 21801	1,000.00	12	15.00
May 3	Eastern Shore Oil Company, John J. Snee, Pres.	The Fruitland, Md. 21826	20,000.00	12	80.00
May 3	Reilly, Wilsie	Rt. 13 Fruitland, Md. 21826	1,000.00 Restaurant	12 12	15.00 10.00
May 3	Gladden, Contractor & Builder, Elbert E. Elbert E. Gladden	School Street Fruitland, Md. 21826	Construction	12	15.00
May 3	Conley Hardware Supply Co. Ethel G. Conley	Fruitland, Md. 21826	4,000.00 Cigarette	12 12	25.00 25.00
May 4	Ellingsworth Body Shop Norwood Ellingsworth	Box 307 Fruitland, Md. 21826	1,000.00	12	15.00
May 13	Walker's Home Improvement, Robert J. Walker	Bob 104 Shad Point Rd. Salisbury, Md. 21801	Construction	12	15.00
May 17	Crab Shack William E. Powell	Rt. 13 Fruitland, Md. 21826	1,000.00	12	15.00
May 17	Bryan's Dairy Market Wayne C. Bryan	P. O. Box 44 Fruitland, Md. 21826	15,000.00 Cigarette	12 12	65.00 25.00
May 28	Flying Eagle Furniture Shoppe Roy L., Kenneth G. & Norman F. Shores	Rt. 13 & Main Sts. Fruitland, Md. 21826	1,000.00	12	15.00
May 26	Kellam's Texaco John H. Kellam	Rt. 13 Fruitland, Md. 21826	1,000.00	12	15.00
Jun 11	Hunter, Willie Lee	Dulaney Avenue Fruitland, Md. 21826	Billiards (3)	11	30.00
Jun 17	R & B Trailer Sales, Inc. Robert F. Adkins, Pres.	Rt. 13 Fruitland, Md. 21826	75,000.00 Penalty	12 1	200.00 20.00

DATE	TO WHOM ISSUED	ADDRESS	Kind of License	Mos.	AMOUNT
1971 Jun 24	Smith, Richard	Fruitland, Md. 21826	1,000.00 Penalty	12 1	15.00 1.50
Jul 9	Brooks, Leon <i>OUT OF BUSINESS</i>	Fruitland, Md. (MAIL: Overbrook Drive & Jersey Rd., Rt. 2 Salisbury, Md. 21801)	1,000.00	10	15.00
Jul 12	Christine Cosmetics John J. Mainor, III <i>Out of Bus. 1-26-73</i>	P. O. Box 113 Fruitland, Md. 21826	1,000.00 Penalty	12 2	15.00 1.80
Jul 20	Hunter, Willie Lee <i>See file 51</i>	Dulany Avenue Fruitland, Md. 21826	1,000.00	10	15.00
Aug 23	Merit Company Al Alpert <i>1182</i>	Rt. 1, Camden Ave. Extd., Salisbury, Md.	1,000.00 Penalty	12 3	15.00 2.10
Oct 5	Tony Tank Market Patty G. Larmore <i>1231</i>	Camden Ave. Extd. Salisbury, Md. 21801	2,500.00 Penalty Cigarette Penalty	12 5 12 5	20.00 3.60 25.00 4.50
Nov 23	Tarr, Robert <i>1253</i>	Box 313, Main Street Fruitland, Md. 21826	1,000.00	6	7.50
Dec 3	Laundry Center <i>Out of Bus. 1-8-73</i> Terry Lee & Richard J. Potts <i>1280</i>	E. Main St. & Dulany St., Fruitland, Md.	C.D.P. or L. Penalty	12 7	15.00 3.30
Dec 8	Fruitland Auto Trim and Upholstry George Ingersoll <i>Out of Bus. 1-26-73</i>	Box 366 Fruitland, Md. 21826	1,000.00 Penalty	9 4	11.25 1.80
Dec 20	Bendix Motor Shop Robert J. Bendix <i>1292</i>	Box 398 Fruitland, Md. 21826	4,000.00 Penalty Cigarette Penalty	12 7 12 7	25.00 5.50 25.00 5.50
1972 Jan 14	Pilchard's Texaco Service Station, Everett Everett Pilchard (Change of trade name and address formerly in Salisbury corporate limits was Everett Pilchard's Arco Service Station) <i>1319</i>	Rt. 13 North Fruitland, Md. 21826	1,500.00	12	
Feb 8	Greenie's Safety Bear Service Edward M. Greene <i>1344</i>	Camden Ave. Extd. Fruitland, Md. 21826	1,000.00	3	3.75
Mar 29	Circle Bar George F. Pusey (Formerly Edward J. Healy was in Wicomico) <i>1368</i>	Box 116, Camden Ave. Extd., Fruitland, Md.	2,500.00 Billiards	12 12	
1972 May 1	218-20-7692 Tarr, Robert 201031 <i>26</i>	Box 313 Main St. Fruitland, Md. 21826	1,000.00	12	15.00
May 1	214-03-4659 Downes Snack Shop George & Emma Downes 201024 <i>27</i>	18 Dulany Ave. Fruitland, Md. 21826	1,000.00 Restaurant	12 12	15.00 10.00
May 1	217-30-8825 J. W. Smith, Contractor James W. Smith 201057 <i>28</i>	113 Clyde Ave. Salisbury, Md. 21801	Construction	12	15.00

DATE	TO WHOM ISSUED	ADDRESS	Kind of License	Mos.	AMOUNT
1972 May 1	220-16-9993 Smith, James Edward	201037 29 Meadow Bridge Rd. Fruitland, Md. 21826	1,000.00	12	15.00
May 1	224-28-6429 Wessells, Harry C.	201058 30 Rt. 1 Salisbury, Md. 21801	1,000.00	12	15.00
May 1	551-12-0080 Vac Sales & Service Al Alpert	201182 31 Rt. 1 Camden Ave. Extd. Salisbury, Md. 21801	1,000.00	12	15.00
May 1	52-090-7712 Don's Auto Parts, Inc.	201273 32 U S Rt. 13 P.O. Box 495 Fruitland, Md. 21826	30,000.00	12	100.00
May 1	218-20-9722 Willey, Gene T.	201349 33 Box 652 Fruitland, Md. 21826	Construction	12	15.00
May 1	219-34-3463 Spinning Wheel Antiques Barbara Lee & Franklyn R. Evans	201378 34 Main St. Fruitland, Md. 21826	2,500.00	12	20.00
May 1	227-38-5847 Hunter, Willie Lee	201415 35 Dulaney Ave. Fruitland, Md. 21826	Billards (3) Vending Mch. Tag #39250	12 12	30.00 2.50
May 1	214-42-8126 Charles Auto Repairs Charles L. Ruark, Jr.	201384 36 S. Div. St., Extd. Fruitland, Md. 21826 (Mail: Box 258A Rt. 4 Salisbury, Md. 21801)	1,000.00	12	15.00
May 1	52-0901892 Prices Lunch Bar Lennie B. Price	201437 37 Fruitland, Md. 21826 (Mail: C. R. Phippin P.O. Box 1546 Salisbury, Md. 21801)	2,500.00 Cigarette Spec. Cig. Restaurant Soda Fountain	12 12 12 12 12	20.00 25.00 3.00 10.00 25.00
May 1	103-18-4446 Leier Mobile Homes Marjorie & Thomas Leier	201427 38 Rt. 13 Fruitland, Md. 21826	1,000.00	12	15.00
May 1	219-10-9215 Fruitland Home Furnishing William & Virginia Matthews	201467 39 187 Clyde Ave. Salisbury, Md. 21801	1,000.00	12	15.00
May 1	213-14-6399 Fruitland Grocery Howard L. Outten	201499 40 Fruitland, Md. 21826	15,000.00 Cigarette Spec. Cig. Vending Mch. (2) Tag #39275- #39276	12 12 12 12	65.00 25.00 3.00 5.00
May 1	52-0895934 Highway Beer Market Harry & Winnie Banks	201519 41 Rt. 13 Fruitland, Md. 21826	1,500.00 Cigarette Spec. Cig	12 12 12	18.00 25.00 3.00
May 1	52-0849408 Circle Bar George F. Pusey	201545-547 42 Box 116 Camden Ave. Extd. Fruitland, Md. 21826	2,500.00 Billards (2)	12 12	20.00 20.00
May 1	220-28-4597 Walkers Home Improvement, Robert J. Walker	201600 43 104 Shad Point Rd. Salisbury, Md. 21801	Construction	12	15.00
May 1	163-07-3236 Reilly, Wilsie	201707 44 Rt. 13 Fruitland, Md. 21826	1,000.00 Restaurant	12 12	15.00 10.00
May 1	52-0815465 Houlihan Bros. Auto Sales, Inc.	201588 45 Box 403 Fruitland, Md. 21826	4,000.00	12	25.00
May 1	52-0846179 Eastern Shore Oil Company, The	201694 46 Fruitland, Md. 21826	30,000.00	12	100.00
May 1	218-20-3085 Doyle, Willie	201599 47 222 Hayward Ave. Salisbury, Md. 21801	Construction	12	15.00

DATE	TO WHOM ISSUED	ADDRESS	Kind of License	Mos.	AMOUNT
1972 May 1	214-32-6697 201678 Conley Hardware Supply Co. Ethel G. Conley	48 Fruitland, Md. 21826	4,000.00 Cigarette Spec. Cig.	12 12 12	25.00 25.00 3.00
May 1	217-10-3675 201681 Carey, Michael A.	49 Fruitland, Md. 21826	1,000.00	12	15.00
May 3	52-0683487 201860 R & B Trailer Sales, Inc.	50 Rt. 13 P.O. Box 368 Fruitland, Md. 21826	30,000.00	12	100.00
May 3	52-0730687 201856 Gladden, Contr. & Builder, Elbert E. Gladden	51 School St. Fruitland, Md. 21826	Construction	12	15.00
May 4	233-62-20 201882 Dollars Stretcher Iva Summerfield	52 Box 483 Fruitland, Md. 21826	1,000.00	12	15.00
May 5	180-12-2267 201911 Ellingsworth Body Shop Norwood Ellingsworth	53 Box 307 Fruitland, Md. 21826	1,000.00	12	15.00
May 10	213-18-4943 201974 Jones & Malone Texaco Nora A. Jones & J. B. Malone	54 Fruitland, Md. 21826	2,500.00 Cigarette Spec. Cig.	12 12 12	20.00 25.00 3.00
May 10	52-0738161 201971 Mills Motors, Inc.	55 Fruitland, Md. 21826	100,000.00	12	250.00
May 11	62-0609963 201992 Kayo Oil Co., Inc.	56 Rt. 13 Fruitland, Md. 21826	4,000.00 Cigarette Spec. Cig. Vending Mch. (2) Tag # 39529-39530	12 12 12 12	25.00 25.00 3.00 5.00
May 11	52-0799498 201996 Heating-Cooling Electrical Service Roger Waller	57 186 Clyde Ave. Salisbury, Md. 21801	1,000.00	12	15.00
May 11	220-10-9774 202011 Greenies Safety Bear Service Edward M. Greene	58 Camden Ave. Extd. Fruitland, Md. 21826	1,000.00	12	15.00
May 11	215-36-1970 202029 Everett Pilchard's Texaco Ser. Sta. Everett Pilchard	59 U S 13 North Fruitland, Md. 21826	1,500.00	12	18.00
May 17	52-0904169 202081 Lewes Dairy Market Bryans Dairy Market of Fruitland, Inc.	60 P.O. Box 44 Fruitland, Md. 21826	15,000.00 Cigarette Spec. Cig. Vending Mch. (2) Tag No. 39537-39538	12 12 12 12	65.00 25.00 3.00 5.00
May 18	577-42-1999 202090 Rays Campers James R. Langley	61 Rt. 13 Box 445 Fruitland, Md. 21826	8,000.00	12	40.00
May 26	434-42-6637 202183 Tony Tank Market Patty G. Larmore	62 Camden Ave. Extd. Salisbury, Md. 21801	2,500.00 Cigarette Spec. Cig. Vending Mch. Tag #39543	12 12 12 12	20.00 25.00 3.00 2.50
Jun 21	213-22-5404 202504 Fruitland Tastee Freez Catherine I. Payne	63 U.S. 13 Fruitland, Md. 21826	1,000.00	11	15.00
Jun 30	226-32-2087 202526 Crab Shack Orville Thomas & Sam Sollars	64 Fruitland, Md. 21826	1,000.00	11	15.00

DATE	TO WHOM ISSUED	ADDRESS	Kind of License	Mos.	AMOUNT
1972 Jul 19	22 5-22-9148 Christine Cosmetics John J. Mainor, III <i>Out of Bus.</i> 202542 65	P.O. Box 113 Fruitland, Md. 21826	1,000.00 Penalty	12	15.00 1.80
Aug 11	202556 66 Gateway Homes, Inc.	P.O. Box 393 Fruitland, Md. 21826	30,000.00	9	75.00
Sep 29	577 52 6387 Carols Odds & Ends Norma Carol Willey 202588 67	Box 652 Fruitland, Md. 21826	1,500.00	8	13.50
Nov 20	222 09 6904 Cathy Lynn Studios Homer H. Ryall <i>Out of Bus.</i> 202622 68	Rt. 1 Box 250 Salisbury, Md. 21801	1,000.00	6	7.50
Nov 24	220 32 1732 Moore's Corner Phillips 66 Edna Elizabeth Blackburn <i>Out of Bus.</i> 202623 69	Fruitland, Md. 21826	6,000.00	6	15.00
Dec 20	224-66-1753 James & Willie Store James Jones & Willie Williams <i>Out of Bus.</i> 202646 70	Theodore St. Fruitland, Md. 21826	1,000.00	5	7.50
Dec 21	214-46-4337 Somers Brothers Arnold Somers & Edward Somers <i>Out of Bus.</i> 202649 71	Box 608 Fruitland, Md. 21826	Construction	5	7.50
1973 Jan 2	529845826 Bendix Motor Shop Robert J. Bendix 202656 72	Box 398 Fruitland, Md. 21826	4,000.00 Cigarette Spec. Cig. Vending Mch. (3) Tag. No. 39740-39742 Penalty	12 12 12	25.00 25.00 3.00 7.50 14.40
Mar 21	219 60 0591 Pusey, Jack K. 202732 73	Moore Avenue Fruitland, Md. 21826	Construction	2	3.75

DATE	TO WHOM ISSUED	ADDRESS	Kind of License	Mos.	AMOUNT	
1971 May 3	Budd's Garage Andrew K. Budd	52 353 Walnut Street Hebron, Md. 21830	2,500.00	12	20.00	118
May 3	L & M Used Furniture & Antiques Lorenza & Madge P. Carmine	53 Hebron, Md. 21830	1,500.00	12	18.00	119
May 3	Bradley's Garage L. M. Bradley	54 Hebron, Md. 21830	1,000.00	12	15.00	120
May 3	Asphalt Paving Contractor Howard S. Culver	55 Hebron, Md. 21830	1,500.00 Construction	12 12	18.00 15.00	
May 3	Elliott's Grocery John H. Elliott	56 Hebron, Md. 21830	1,500.00 Cigarette	12 12	18.00 25.00	121
May 3	Beach's Garage J. Gordy Beach	57 Hebron, Md. 21830	8,000.00	12	40.00	122
May 3	Robinson Hardware Co. W. Horace Corbett, Wadell Corbett and Wilbur Corbett	58 Box 85 Hebron, Md. 21830	1,000.00	12	15.00	123
May 3	D & S Electronics Richard A. Adkins and Sheldon S. Davenport	59 Main & Church Sts. Hebron, Md. 21830	1,000.00	12	15.00	124
May 3	Town & Country Fabrics, Inc. John Hommel, Pres.	60 200 S. Main St. Hebron, Md. 21830	1,000.00	12	15.00	125
May 3	A & W Hardware, Inc. Kathleen M. Adkins, Vice-Pres.	61 Hebron, Md. 21830	30,000.00	12	100.00	126
May 3	I. G. A. Market Charles R. Smith, Jr.	62 Hebron, Md. 21830	6,000.00 Cigarette	12 12	30.00 25.00	127
May 3	Bob & Pat's Confectionery Robert Webster	63 Hebron, Md. 21830	4,000.00 Cigarette Soda Fount.	12 12 12	25.00 25.00 10.00	128
May 3	Virginia's Restaurant Jeff & Virginia Kellam (Assigned to Mary Alice Campbell 12/30/71)	64 Hebron, Md. 21830	1,000.00 Cigarette Restaurant	12 12 12	15.00 25.00 10.00	129
May 3	Messick & Messick Russell & Edith Messick	65 Hebron, Md. 21830	15,000.00	12	65.00	130
May 3	Bil-Mil Cabinet & Mill Work Shop Mildred S. & Wm. Lee Johnson	66 Wilson & Railroad Aves. Hebron, Md. 21830	2,500.00 Construction	12 12	20.00 15.00	131
May 3	Knight's BP Station Ronald Knight	67 Box 417 Hebron, Md. 21830	1,500.00	12	18.00	132
May 11	Gift Corner, The Hilda Townsend	68 Hebron, Md. 21830	1,000.00 Cigarette	12 12	15.00 25.00	133
May 11	Mr. Jim's Central Heating & Air Conditioning System Perry James Russ	69 Box 493 Hebron, Md. 21830	Construction	12	15.00	134

DATE	TO WHOM ISSUED	ADDRESS	Kind of License	Mos.	AMOUNT
1971 May 21	Town & Country Furniture T. R. & D. F. White	70 Main Street Hebron, Md. 21830	4,000.00	12	25.00
Aug 30	Patrick's Floor Covering Service Harold Patrick	1123 108 Howard Street Hebron, Md. 21830	Construction	9	11.25
Dec 30	Virginia's Restaurant Mary Alice Campbell (Assignee of Jeff & Virginia Kellam t/a Virginia's Restaurant) (Assigned to Richard & Miriam Phippin t/a Virginia's Restaurant 2/8/72)	1232 Hebron, Md. 21830	1,000.00 Cigarette Restaurant	12 12 12	
1972 Feb 8	Virginia's Restaurant Richard & Miriam Phippin (Assignee of Mary Alice Campbell t/a Virginia's Restaurant)	1346 Hebron, Md. 21830	1,000.00 Cigarette Restaurant	12 12 12	
May 1	52-0851879 201032 Town & Country Fabrics, Inc.	91 200 S. Main St. Hebron, Md. 21830	1,000.00	12	15.00
May 1	216-18-2676 201005 Phippin's Restaurant Richard & Miriam Phippin	92 Hebron, Md. 21830	1,000.00 Cigarette Spec. Cig. Restaurant	12 12 12 12	15.00 25.00 3.00 10.00
May 1	238-18-9165 201003 Mr. Jims Central Heating & Air Conditioning System Perry James Russ	93 Box 493 Hebron, Md. 21830	Construction	12	15.00
May 1	52-0683090 201044 I G A Market Charles R. Smith, Jr.	94 Hebron, Md. 21830	10,000.00 Cigarette Spec. Cig.	12 12 12	50.00 25.00 3.00
May 1	214-32-6821 201167 Bradleys Garage L. M. Bradley	95 Hebron, Md. 21830	1,000.00	12	15.00
May 1	220-32-0881 201168 Beach's Garage J. Gordy Beach	96 Hebron, Md. 21830	1,500.00	12	18.00
May 1	52-0696845 201195 Robinson Hardware Co. W. Horace, Wadell & Wilbur Corbett	Out of Bus. 4-9-73 97 Box 85 Hebron, Md. 21830	1,000.00	12	15.00
May 1	216-07-6290 201339 Budds Garage Andrew K. Budd	98 353 Walnut St. Hebron, Md. 21830	2,500.00	12	20.00
May 1	222-09-4007 201376 L & M Used Furniture & Antiques Lorenza & Madge P. Carmine	99 Hebron, Md. 21830	1,500.00	12	18.00
May 1	52-0807367 201493 A & W Hardware, Inc.	100 Hebron, Md. 21830	30,000.00 Vending Mch. Tag. #39272	12 12	100.00 2.50
May 1	214-32-6038 201522 Bob & Pats Confectionery Robert Webster	101 Hebron, Md. 21830	6,000.00 Cigarette Spec. Cig. Soda Fountain Vending Mch. Tag. #39285	12 12 12 12 12	30.00 25.00 3.00 10.00 2.50
May 1	52-0939565 201680 Patrick's Floor Covering Service Harold Patrick	102 108 Howard St. Hebron, Md. 21830	Construction	12	15.00
May 1	206-34-5073 201618 D+S Electronics	Hebron, Md.	Traders	12	15.00

DATE	TO WHOM ISSUED	ADDRESS	Kind of License	Mos.	AMOUNT
1972 May 1	220-12-2382 201646 Messick & Messick Russell & Edith Messick	103 Hebron, Md. 21830	15,000.00	12	65.00
May 1	215-20-1729 201611 Elliotts Grocery John M. Elliott	104 Hebron, Md. 21830	1,000.00 Cigarette Spec. Cig.	12 12 12	18.00 25.00 3.00
May 2	214-10-6576 201829 The Gift Corner Hilda Townsend	105 Hebron, Md. 21830	1,500.00 Cigarette Sep. Cig.	12 12 12	18.00 25.00 3.00
May 3	230-34-1146 201857 Bill Mil Cabinet & Millwork Shop Wm Lee & Mildred S. Johnson	106 Wilson & Railroad Aves. Hebron, Md. 21830	2,500.00 Construction	12 12	20.00 15.00
May 3	230-34-1146 202100 Town & Country Furniture T. R. & D. F. White	107 Main St. Hebron, Md. 21830	4,000.00	12	25.00
Jun 22	52 0683273 202505 Asphalt Paving Contractor	108 Hebron, Md. 21830	1,500.00 Construction Penalty	12 12	18.00 15.00 3.30
Aug 15	214 32 0099 202558 Delmarva Builders Howard Culver & John Davis	109 Hebron, Md. 21830	Construction	9	11.25

DATE	TO WHOM ISSUED	ADDRESS	Kind of License	Mos.	AMOUNT	
1971 May 3	Flowing Spring Antiques Shop Kathleen M. Donohoe	71 Railroad Avenue Mardela Springs, Md. 21837	2,500.00	12	20.00	96
May 3	Wilson's Market Myrtle W. Wilson	72 Mardela, Md. 21837	10,000.00 Cigarette Soda Fount.	12 12 12	50.00 25.00 10.00	96
May 3	Tilghman's Grocery Marvin O. Tilghman	73 Mardela, Md. 21837	4,000.00 Cigarette	12 12	25.00 25.00	96
May 3	Robinson's Servicenter Raymond E. Robinson	74 Mardela, Md. 21837	1,500.00	12	18.00	96
May 3	Half-Way House Antiques Robert L. Wilson, Jr.	75 Box 154 Mardela, Md. 21837	4,000.00	12	25.00	96
May 3	Donohoe, Oakland S.	76 Mardela, Md. 21837	Construction	12	15.00	96
May 3	Mardela Texaco William Harry Parsons (Assigned to William H. Kenney t/a Bill's Texaco 1/18/72)	77 Mardela, Md. 21837	1,000.00	12	15.00	96
May 3	Sewell's Doll Hospital Margaret A. Sewell	78 Box 9, Main Street Mardela, Md. 21837	1,000.00	12	15.00	96
May 17	Miller, Max	79 P. O. Box 95 Mardela, Md. 21837	1,500.00	12	18.00	96
Jun 17	Robinson, Fred, Jr.	80 Main Street Mardela Springs, Md.	1,000.00	12	15.00	96
1972 Jan 18	Bill's Texaco William H. Kenney (Assignee of Wm H. Parsons t/a Mardela Texaco)	1320 Mardela, Md. 21837	1,000.00	12		96
Mar 6	Home Antiques James & May Clevenger	1369 Main Street Mardela, Md. 21837	2,500.00	2	5.00	96
May 1	224-18-2891 201019 Tilghmans Grocery Marvin O. Tilghman	121 Mardela, Md. 21837	4,000.00 Cigarette Spec. Cig.	12 12 12	25.00 25.00 3.00	
May 1	096-07-4302 201087 Home Antiques James & May Clevenger	122 Main St. Mardela, Md. 21837	4,000.00	12	25.00	
May 1	212-09-7698 201139 Flowing Spring Antiques Shop Kathleen M. Donohoe	123 Railroad Ave. Mardela Springs, Md. 21837	1,500.00	12	18.00	
May 1	213-12-5921 201140 Donohoe, Oakland S.	124 Mardela, Md. 21837	Construction	12	15.00	
May 1	52-0640424 201403 Wilsons Market Myrtle W. Wilson	125 Box 53 Mardela, Md. 21837	10,000.00 Cigarette Spec Cig. Soda Fountain	12 12 12 12	50.00 25.00 3.00 10.00	
May 1	217030-7866 201354 Robinsons Servicenter Raymond E. Robinson	126 Mardela, Md. 21837	1,500.00	12	18.00	

DATE	TO WHOM ISSUED	ADDRESS	Kind of License	Mos.	AMOUNT
1972 May 1	217-36-0133 201424 Robinson, Fred, Jr.	127 Main St. Mardela Springs, Md. 21837	1,000.00	12	15.00
May 1	214-24-6579 201641 Sewells Doll Hospital Margaret A. Sewell	128 Box 9 Main St. Mardela, Md. 21837	1,000.00	12	15.00
May 1	218-25-4745 201626 Half Way House Antiques Robert L. Wilson, Jr.	129 Box 154 Mardela, Md. 21837	4,000.00	12	25.00
May 1	219-46-4932 201762 Bill's Texaco William W. Kenney	130 Mardela, Md. 21837	1,000.00 Vending Mch. (2) Tag # 39480-39481	12 12	15.00 5.00

DATE	TO WHOM ISSUED	ADDRESS	Kind of License	Mos.	AMOUNT	
1971 May 3	Truitt's Electric Wallace Truitt	81 Pittsville, Md. 21850	Construction	12	15.00	67
May 3	Tri-State Fisheries Elsie M. Foskey	82 Pittsville, Md. 21850	1,000.00	12	15.00	676
May 3	Friendly Construction Co., Inc. Wilbur Brittingham, Pres.	83 Box 125 Pittsville, Md. 21850	Construction	12	15.00	676
May 3	West's Market Charles West	84 Pittsville, Md. 21850	8,000.00 Cigarette	12 12	40.00 25.00	676
May 3	Aluminum Center, The Charles Stinchcomb and Louder Workman	85 Pittsville, Md. 21850	1,000.00 Construction	12 12	15.00 15.00	
May 3	Clark Electrical Services Robert L. Clark	86 Pittsville, Md. 21850	Construction	12	15.00	676
May 3	Roman, Betty	87 Pittsville, Md. 21850	1,000.00	12	15.00	676
May 3	Pittsville Motors, Inc. Eldred Bounds, Vice-Pres.	88 Pittsville, Md. 21850	100,000.00	12	250.00	676
May 3	Delmarva Sheet Metal Company, Inc. Charles H. Tingle, Sec.	89 Pittsville, Md. 21850	20,000.00	12	80.00	676
May 3	Campbell, Paul J.	90 Pittsville, Md. 21850	8,000.00 Cigarette	12 12	40.00 25.00	676
May 3	Records Electric Service Richard O. Records	91 Pittsville, Md. 21850	Construction	12	15.00	676
May 3	Hamblin, J. Allie	92 Pittsville, Md. 21850	1,500.00	12	18.00	676
May 10	Miller's Body Shop & Hi-Way Motors Ernest Miller	93 Pittsville, Md. 21850	1,000.00	12	15.00	676
May 21	Brittingham, Auctioneer, Orren J. Brittingham	Oren J. 94 Pittsville, Md. 21850	1,000.00	12	15.00	676
Jul 23	Watson's Repair Service Unlimited, Walter Walter Watson	95 Pittsville, Md. 21850	2,500.00	10	20.00	676
1972 May 1	214-32-7343 Hamblin, J. Allie	201013 141 Pittsville, Md. 21850	2,500.00	12	20.00	
May 1	218-24-4374 Campbell, Paul J.	201068 142 Pittsville, Md. 21850	8,000.00 Cig. 3200 Cig.	12	40.00 25.00 3.00	
May 1	220-28-1357 Records Electric Service Richard O. Records	201064 143 Pittsville, Md. 21850	Construction	12	15.00	
May 1	217-28-2562 Roman, Betty	201107 144 Pittsville, Md. 21850	1,000.00	12	15.00	

DATE	TO WHOM ISSUED	ADDRESS	Kind of License	Mos.	AMOUNT
1972 May 1	215-07-3921 201171 Truitts Electric Truitt, Wallace	145 Pittsville, Md. 21850	Construction	12	15.00
May 1	214-36-6044 201387 Bradford & Son, D. DALLAS WAYNE BRADFORD	146 P.O. Box 128 Pittsville, Maryland 21850	1,000.00	12	15.00
May 1	52-0665815 201509 Pittsville Motors, Inc.	147 Pittsville, Md. 21850	200,000.00 Vending Mch. Tag #39277	12 12	350.00 2.50
May 1	52-0738582 201508 Stan Smith, Inc.	148 P.O. Box 75 Pittsville, Md. 21850	75,000.00	12	200.00
May 1	218-20-2800 201511 West's Market Charles West	149 Pittsville, Md. 21850	15,000.00 Cigarette Spec. Cig. Vending Mch. (2) Tag #39278- 39278	12 12 12 12	65.00 25.00 3.00 5.00
May 10	407-28-9536 201978 Millers Body Shop & Hi Way Mtrs. Ernest Miller	150 Pittsville, Md. 21850	6,000.00 Vending Mch. Tag #39527	12 12	30.00 2.50
May 10	217-10-3813 201976 Brittingham, Oren J., Auctioneer Oren J. Brittingham	151 Pittsville, Md. 21850	1,000.00	12	15.00
May 11	220-26-7916 201989 Clark, Electrical Services Robert L. Clark	152 Pittsville, Md. 21850	Construction	12	15.00
May 30	221-28-0182 202212 Watsons Repair Service Unlimited, Walter Walter Watson	153 Pittsville, Md. 21850	2,500.00	12	20.00
May 31	52-0880314 202445 Delmarva Sheet Metal Company, Inc.	154 Pittsville, Md. 21850	30,000.00	12	100.00
Jun 9	219 14 2549 202480 Smullen, Morris Henry	155 Box 87 Pittsville, Md. 21850	Construction	11	15.00
Jan 23	218 14 1821 202676 Aluminum Center, The Louder Workman	156 Pittsville, Md. 21850	Construction Penalty	12	15.00 3.60

DATE	TO WHOM ISSUED	ADDRESS	Kind of License	Mos.	AMOUNT
1971 Apr 8	American First Lawrence R. Davenport	(1970) 180 N. Salisbury Blvd. Salisbury, Md. 21801	1,000.00	1	3.75
May 3	Automatic Retailers of America George D. Snyder, Jr., Mgr.	97 c/o Campbell Soup Co. Salisbury, Md. 21801 LOCATIONS: Campbell Soup Co. Salisbury, Md. Gant Shirt Company Salisbury, Md.	Cigarette	12	50.00
May 3	Automatic Equipment Sales, Inc. Walter A. Taylor, Sec.-Treas.	98 627 Railroad Ave. Salisbury, Md. 21801	200,000.00	12	350.00
May 3	Adkins & Company, E. S. E. Stanton Adkins, Pres.	99 801 N. Salisbury Blvd. Salisbury, Md. 21801	400,000.00 Chain Construction	12 12 12	500.00 5.00 15.00
May 3	American Paving Corp. Donald A. Kary, Pres.	100 P. O. Box 928 300 Mill Street Salisbury, Md. 21801	Construction	12	15.00
May 3	Agrotec Services, Inc. Roger W. Cohill, Pres.	101 202 Mill Street Salisbury, Md. (MAIL: Box 215 Salisbury, Md. 21801)	30,000.00	12	100.00
May 3	Adkins Pick-Up Coaches Harris L. Adkins	102 N. Salisbury Blvd. & Homer Street Salisbury, Md. 21801	30,000.00	12	100.00
May 3	Arby's Roast Beef Restaurant Delmarby, Inc. Kenneth Beall, Vice-Pres.	103 1111 South Salis. Blvd Salisbury, Md. 21801	6,000.00 Restaurant	12 12	30.00 25.00
May 3	Automatic Vending Service, Inc. Charles E. Collier Vice-Pres.	104 Moss Hill Lane Salisbury, Md. 21801 LOCATIONS: Brad Hammond's Store S. Division St. Ext. Salisbury, Md. C & E Tastee Freeze Route #50 Salisbury, Md. Salisbury-Wic. Airport Airport Rd., Salisbury, Md. Downe's Snack Shop Fruitland, Md. Dresser Industries College Ave. Salisbury, Md. Elk's Home Park Drive Salisbury, Md. Green Giant Co. Fruitland, Md. Hancock Bros. Rt. #13 & Naylor Mill Rd., Salisbury, Md. Hecht Co. Salisbury Mall Salisbury, Md.	Cigarette	12	1175.00

DATE	TO WHOM ISSUED	ADDRESS	Kind of License	Mos.	AMOUNT
1971 May 3	Automatic Vending Service, Inc. (Cont'd) Charles E. Collier, Vice-Pres.	<p>LOCATIONS:</p> <p>Holiday Inn Rt. #13 Salisbury, Md.</p> <p>Horner Grocery Store Snow Hill Rd. Salisbury, Md.</p> <p>Joe's Sunoco N. Salisbury Blvd. Salisbury, Md.</p> <p>Kelly's Sunoco Old Ocean City Rd. Salisbury, Md.</p> <p>Lee's Arco Rt. #13 Salisbury, Md.</p> <p>McCrorry's Store Salisbury Mall Salisbury, Md.</p> <p>Malcom's Arco S. Salisbury Blvd. Salisbury, Md.</p> <p>A. W. Perdue & Son Parsonsborg, Md.</p> <p>Preston Trucking Co. Boundary Lane Salisbury, Md.</p> <p>Salisbury Spring Works S. Salisbury Blvd. Salisbury, Md.</p> <p>Salisbury State College College Ave. Salisbury, Md.</p> <p>Sears Roebuck & Co. Salisbury Mall Salisbury, Md.</p> <p>Springhill Nursing Home Route #50 Salisbury, Md.</p> <p>W & S Shirt Co. Main Street Fruitland, Md.</p> <p>Wicomico Youth & Civic Center, Civic Ave. Salisbury, Md.</p> <p>Wicomico Lanes N. Salisbury Blvd. Salisbury, Md.</p> <p>Wicomico Nursing Home Booth Street Salisbury, Md.</p> <p>E. S. Adkins & Co. Salisbury Blvd. Salisbury, Md.</p> <p>Aqua Marine N. Salisbury Blvd. Salisbury, Md.</p> <p>Barr International S. Salisbury Blvd. Salisbury, Md.</p> <p>Budweiser Tavern Lake Street Salisbury, Md.</p> <p>C & P Telephone Co. Main Street Salisbury, Md.</p> <p>Chase's BP Service Snow Hill Rd. Salisbury, Md.</p>	Cigarette		

DATE	TO WHOM ISSUED	ADDRESS	Kind of License	Mos.	AMOUNT
1971 May 3	Automatic Vending Service, Inc. (Cont'd) Charles E. Collier, Vice-Pres.	LOCATIONS: Locust St. Mkt. Locust Street Salisbury, Md. Messick Ice Co. Vine Street Salisbury, Md. Nelms & Kelly Texaco E. Main St. & E. Church St., Salisbury, Md. Parsons Tastee Freeze N. Salisbury Blvd. Salisbury, Md. Peninsula General Hosp. S. Division Street Salisbury, Maryland Peninsula General Hosp. S. Division St. Salisbury, Md. Pilchard's Arco N. Salisbury Blvd. Salisbury, Md. S & S Shirt Co. Poplar Hill Ave. Salisbury, Md. Salisbury Times Upton Street Salisbury, Md. Sinclair Wright Chevron Service, Cypress St. Salisbury, Md. Statesman's Motel Salisbury Blvd. Salisbury, Md. Steve's Pool Room Baptist Street Salisbury, Md. Sunshine Laundry Anne Street Salisbury, Md. Buddy Cox Union "66" Service, W. Main St. Salisbury, Md. Wicomico County Jail Salisbury, Md.	Cigarette		
May 3	Automatic Vending Service, Inc. Charles E. Collier, Vice-Pres. Tag #3473	Moss Hill Lane Salisbury, Md. 21801	Hawkers & Peddlers	12	300.00
May 3	Austin's Market Joseph V. & M. Gertrude Austin	105 111 First Street Salisbury, Md. 21801	2,500.00 Cigarette	12 12	20.00 25.00
May 3	Aqua-Pedic Water Beds Jean W. Taylor	106 215 East Main Street Salisbury, Md. 21801	1,000.00	12	15.00
May 3	Ace Shoe Service Wm. Edward Avery	107 147 W. Market Street Salisbury, Md. 21801	8,000.00	12	40.00
May 3	Ann Katherine Shop Margaret White	107 615 Camden Ave. Salisbury, Md. 21801	1,000.00	12	15.00
May 3	Added Touch, The The "Added Touch" Decorating Services, Inc. Phillip W. Harrison, Pres.	109 614 S. Salisbury Blvd. Salisbury, Md. 21801	6,000.00	12	30.00

DATE	TO WHOM ISSUED	ADDRESS	Kind of License	Mos.	AMOUNT
1971 May 3	Artcraft Electric Supply Co. of Md., Inc. Milton Nason, Vice-Pres.	112 Calvert & Baptist Sts. Salisbury, Md.	750,000.00	12	750.00
May 3	Agway, Inc. Larry A. Korpi, Tax Accountant	111 701 N. Salisbury Blvd. Salisbury, Md. (MAIL: Tax Dept. P. O. Box 1333, Syracuse, New York 13201)	30,000.00 Chain Store	12 12	100.00 7.50
May 4	Acme Market #6847 Acme Markets, Inc. E. A. Colson, Sec.	112 21 Ocean City Blvd. Salisbury, Md. (MAIL: 124 N. 15th St. Philadelphia, Pa. 19102)	75,000.00 Cigarette	12 12	200.00 25.00
May 4	Acme Market #6704 Acme Markets, Inc. E. A. Colson, Sec.	113 220 Cypress St. Salisbury, Md. (MAIL: 124 N. 15th St. Philadelphia, Pa. 19102)	75,000.00 Chain Store Cigarette	12 12 12	200.00 246.44 25.00
May 6	Atlantic Glass Co. Ella & Wilbur Dunn	114 106 Washington Street Salisbury, Md. 21801	2,500.00	12	20.00
May 7	Almo Electronics Corporation Morris Green	115 317 Park Heights Salisbury, Md. 21801	100,000.00	12	250.00
May 19	Aparna International Basudeo Varma	116 1305 Lexington Street Salisbury, Md. 21801	1,000.00	12	15.00
May 24	Alexander's House of Music Anthony J. & Evelyn Alexander	117 Ocean City Road Salisbury, Md. 21801	40,000.00	12	125.00
May 24	Allied Radio Shack #2131 Tandy Corporation C. W. Tindall, Vice-Pres.	118 755 S. Salisbury Blvd. Salisbury, Md. (MAIL: 2727 W. 7th St. Fort Worth, Texas 76101)	15,000.00	12	65.00
May 28	Arcade Service Chris Chames	119 216 East Main Street Salisbury, Md. 21801	1,000.00 C.D.P. or L.	12 12	15.00 15.00
May 28	Apparel Outlet #165 Volume Merchandise of Fayetteville, Inc. <i>CR - Notified 5/24/71</i>	120 302 W. Main Street Salisbury, Md. MAIL: 75 Ninth Ave. N.Y., N.Y. 10011	20,000.00 Chain Store	12 12	80.00 7.50
Jun 3	Aqua-Marine Sport Center James K., Jr. & Margaret Fitzgerald	121 1534-1540 N. Salisbury Blvd., Salisbury, Md.	4,000.00 Penalty	12 1	25.00 2.50
Jun 28	Aline's Beauty Box Aline Dodson	122 311 Hammond Street Salisbury, Md. 21801	1,000.00	11	15.00
Aug 23	A & H Home Supply Hayward Thomas	114 Corner Isabella St. & Poplar Hill Avenue Salisbury, Md. 21801	1,000.00	9	11.25
Dec 10	Austin, William B.	1295 N. Salisbury Blvd. Salisbury, Md. (MAIL: 102 Marine Rd. Salisbury, Md. 21801)	1,000.00	5	7.50
Dec 10	Alex's Paint and Body Shop Alex Ilczuk	(1970) 354 Snow Hill Road Salisbury, Md. 21801	4,000.00 Penalty	12 11	25.00 7.50

DATE	TO WHOM ISSUED	ADDRESS	Kind of License	Mos.	AMOUNT	
1971 Dec 10	Alex's Paint & Body Shop Alex Ilczuk	1386 354 Snow Hill Rd. Salisbury, Md. 21801	6,000.00 Penalty	12 7	30.00 6.60	26
1972 Feb 23	Audio Systems Jerry Wilson	1346 119 Bateman Street Salisbury, Md. 21801	6,000.00	3	7.50	
Mar 16	Audrey's Market Audrey Lewis & Robert L. Miller (Formerly Milton G. Moore t/a Mickey's Market)	1370 1017 N. Division St. Salisbury, Md. 21801	1,000.00 Cigarette	12 12		27
Mar 28	Anchor Antiques Joan & Leroy Smith	1391 212 Davis St. Salisbury, Md. 21801	1,000.00	2	3.75	
May 1	262-14-7363 201012 Adkins Pick-Up Coaches Harris L. Adkins	201 N. Salis. Blvd. & Homer St. Salisbury, Md. 21801	40,000.00	12	125.00	
May 1	52-0219080 201075 Adkins & Co., E. S.	202 801 N. Salis. Blvd. Salisbury, Md. 21801	400,000.00 Construction Chain	12 12 12	500.00 15.00 5.00	
May 1	52-0854427 201258 Artcraft Electric Supply Co. of Md., Inc.	203 Calvert & Baptist Sts. Salisbury, Md. 21801	750,000.00	12	750.00	
May 1	52-0662863 201198-201231 Automatic Vending Service, Inc.	204 Moss Hill Lane Salisbury, Md. 21801	Cigarette (2) Vending Mch. Tag. #39101- 39221	12 12	800.00 302.50	
May 1	52-0936165 201270 Alines Beauty Box Aline Dodson	205 311 Hammond St. Salisbury, Md. 21801	1,000.00	12	15.00	
May 1	52-0561088 201276 Automatic Equipment Sales, Inc.	206 627 Railroad Ave. Salisbury, Md. 21801	200,000.00	12	350.00	
May 1	23-1732676 201446 Almo Electronics Corporation	207 317 Park Heights Salisbury, Md. 21801	75,000.00	12	200.00	
May 1	52-0897914 201442 Agrotec Services, Inc.	208 202 Mill St. Salisbury, Md. 21801 (Mail: Box 215, Salis, Md.)	30,000.00	12	100.00	
May 1	245-09-4667 201562 Ace Shoe Service Wm. Edward Avery	209 147 W. Market St. Salisbury, Md. 21801	6,000.00	12	30.00	
May 1	085-18-6240 201594 Ann Katherine Shop Margaret White	210 615 Camden Ave. Salisbury, Md. 21801	1,000.00	12	15.00	
May 1	214-10-6200 201631 Austin's Market Joseph V. & M. Gertrude Austin	211 111 First St. Salisbury, Md. 21801	1,000.00 Cigarette Spec. Cig.	12 12 12	15.00 25.00 3.00	
May 1	23-034-6012 201634 Acme Market #6847 Acme Markets, Inc.	212 21 Ocean City Blvd. Salisbury, Md. 21801 (Mail: 124 N. 15th. St. Phila., Pa. 19102)	75,000.00 Cigarette Spec. Cig.	12 12 12	200.00 25.00 3.00	
May 1	23-034-6012 201635 Acme Market #6704 Acme Markets, Inc.	213 200 Cypress St. Salisbury, Md. 21801 (Mail: 124 N. 15th. St. Phila., Pa. 19102)	75,000.00 Cigarette Spec. Cig. Chain Store	12 12 12 12	200.00 25.00 3.00 243.20	
May 1	15-0277720 201633 Agway, Inc.	Out of Bus On 3/5/73 701 N. Salis. Blvd. Salisbury, Md. 21801 (Mail: Tax Dept. P.O. Box 1333, Syracuse, N.Y. 13201)	30,000.00	12	100.00	
May 1	229-32-6215 201682 Audrey's Market Audrey Lewis & Robert L. Miller	214 1017 N. Div. St. Salisbury, Md. 21801	4,000.00 Cigarette Spec. Cig.	12 12 12	25.00 25.00 3.00	

DATE	TO WHOM ISSUED	ADDRESS	Kind of License	Mos.	AMOUNT
1972 May 1	52-0851890 American Paving Corp.	201738 P.O. Box 928 300 Mill St. Salisbury, Md. 21801	Construction	12	15.00
May 3	52-0896442 Arby's Roast Beef Restaurant Delmarby, Inc.	201854 1111 S. Salis. Blvd. Salisbury, Md. 21801	6,000.00 Restaurant	12 12	30.00 25.00
May 8	220-09-1699 Atlantic Glass Co. Ella & Wilbur Dunn	201940 106 Washington St. Salisbury, Md. 21801	1,000.00	12	15.00
May 9	217-30 8555 Alex's. Paint & Body Shop Alex Ilczuk	201947 354 Snow Hill Road Salisbury, Md. 21801	6,000.00	12	30.00
May 10	215-26-4598 Aqua Marine Sport Center James K. Jr. & Margaret Fitzgerald	201979 1534-40 N. Salis. Blvd. Salisbury, Md. 21801	4,000.00	12	25.00
May 17	52-0896766 ABC Tile Company, The	202083 Clemwood & Upshur St. Salisbury, Maryland 21801	Construction	12	15.00
May 25	214-28-3730 Arcade Service Chris Chames	202169 216 East Main St. Salisbury, Md. 21801	1,000.00 CD&P or L	12 12	15.00 15.00
May 25	219-05-7436 Alexander's House of Music Anthony J. & Evelyn Alexander	202171 Ocean City Rd. Salisbury, Md. 21801	40,000.00	12	125.00
Jun 27	75-1047710 Allied Radio Shack #2131 Tandy Corporation	202515 755 S. Salis. Blvd. Salisbury, Md. 21801 (Mail 2727 W 7th St. P.O. Box 1643 Forth Worth, Texas 76101)	15,000.00 Penalty	12	65.00 6.50
Sept 5	200-26-2209 Andrews Sign Craft, Joseph Andrews	202575 313 Priscilla St. Salisbury, Md. 21801	1,000.00	8	11.25
Dec 8	220-28-0572 Austin, William B.	202638 N. Salis. Blvd. Salisbury, Md. 21801 (Mail 102 Marine Rd. Salisbury, Md. 21801)	1,000.00	5	7.50
Jan 30	52 0662863 Automatic Vending Service, Inc.	202681 Moss Hill Lane Salisbury, Md. 21801	Cigarette Penalty	12	25.00 6.00

DATE	TO WHOM ISSUED	ADDRESS	Kind of License	Mos.	AMOUNT	
1971 Apr 5	Blvd. Market William Joseph Hastings	(1970) N. Salisbury Blvd. Salisbury, Md. 21801	1,000.00	1	3.75	
May 3	Bozman's Floor Covering, Inc. Robert O. Bozman, Vice-Pres.	124 503 Railroad Ave. Salisbury, Md. 21801	40,000.00 Construction	12 12	125.00 15.00	96
May 3	Baskin Robbins 31 Ice Cream Store Gerald Rosenthal	#439 1012 S. Salisbury Blvd. 125 Salisbury, Md. 21801	1,500.00 Soda Fount.	12 12	18.00 25.00	96
May 3	Boulevard Market Sophia L. Kitchens	126 116 E. London Ave. Salisbury, Md. 21801	2,500.00	12	20.00	96
May 3	Bay State News Distributors, Inc. Dale E. Long, Mgr.	127 841 Benny Street Salisbury, Md. 21801	15,000.00	12	65.00	
May 3	Boulevard T. V. & Radio Service Kenneth T. Smith	128 436 Snow Hill Road Salisbury, Md. 21801	6,000.00	12	30.00	96
May 3	Boulevard Tavern Mildred B. White	129 434 S. Salisbury Blvd. Salisbury, Md. 21801	1,000.00 Billiards	12 12	15.00 10.00	96
May 3	Bennie's T.V. Service Bennie L. Twigg	130 604 Baker Street Salisbury, Md. 21801	1,000.00	12	15.00	96
May 3	Buddy's Union 76 Walter E. Cox	131 510 W. Main Street Salisbury, Md. 21801	2,500.00	12	20.00	96
May 3	Beltone Lednum Hearing Service Division Beltone Lednum Division Esther J. Lednum, Pres.	132 116 N. Division St. Salisbury, Md. (MAIL: Beltone Lednum Division, 525 Poplar St., Cambridge, Md. 21613)	1,000.00	12	15.00	96
May 3	Briddell's Esso Service Station William B. Briddell, Sr.	133 South Division Street Salisbury, Md. 21801	2,500.00	12	20.00	96
May 3	Bowden, Richard	134 205 S. Haven Ave. Salisbury, Md. 21801	Construction	12	15.00	
May 3	Book & Magazine Center, Joseph Paul Thomas	The 135 112 West Main Street Salisbury, Md.	8,000.00	12	40.00	
May 3	Buddy Byrd's Albert R. Bell	136 132 Carroll Street Salisbury, Md. 21801	1,000.00	12	15.00	96
May 3	Baltimore Stationery Company William W. Jones, Pres.	137 732 East Main Street Salisbury, Md. (MAIL: Calvert & Lombard Sts., Baltimore Md. 21202)	40,000.00 Chain	12 12	125.00 5.00	96
May 3	Brittingham's Confectionery Alice K. Brittingham	138 318 S. Division Street Salisbury, Md. 21801	1,000.00 Cigarette Soda Fount.	12 12 12	15.00 25.00 25.00	96

DATE	TO WHOM ISSUED	ADDRESS	Kind of License	Mos.	AMOUNT
1971 May 3	Beauchamp Brothers Norris C. Beauchamp, Owner	139 805 Hanson Street Salisbury, Md. 21801	Construction	12	15.00
May 3	Banks, Jeff Ernest Jefferson Banks	140 108 Walston Ave. Salisbury, Md. 21801	4,000.00	12	25.00
May 3	Baker & Son, Inc., Stanley K. James E. Baker, Vice-Pres.	141 Box 1803 Salisbury, Md. 21801	Construction	12	15.00
May 3	Blades & Company Nolan E. Blades	142 307 Park Heights Salisbury, Md.	1,000.00	12	15.00
May 3	Bozman's Boulevard Esso Company Lacy Bozman, Vice-Pres.	143 S. Salisbury Boulevard Salisbury, Md. 21801	1,000.00	12	15.00
May 3	Burnett-White of Salisbury, Inc. W. Miller White, Pres.	144 412 East Main Street Salisbury, Md. 21801	150,000.00	12	300.00
May 3	B & O Office Machines William E. Schoffstall and Owen Lankford	145 210 Hazel Ave. Salisbury, Md. 21801	4,000.00	12	25.00
May 3	Barrall's Refrigeration Leslie J. Barrall and Ruth O. Barrall	146 317 East College Ave. Salisbury, Md. 21801	10,000.00	12	50.00
May 3	Boulevard Beer Delivery, Inc. Philip Harrison, Pres.	147 612 S. Salisbury Blvd. Salisbury, Md.	30,000.00 Cigarette	12 12	100.00 25.00
May 3	Barr International, Inc. R. S. Barr, Pres.	148 1025 S. Salisbury Blvd. Salisbury, Md. 21801	200,000.00	12	350.00
May 3	Burch Paint & Glass Co. William E. Younger, Pres.	149 P. O. Box 1132 311 East Main Street Salisbury, Md. 21801	30,000.00	12	100.00
May 3	Buck's Auto Radiator Service Marion Stubbs	150 110 Wade Street Salisbury, Md. 21801	1,000.00	12	15.00
May 3	Brumley, Orville <i>o/g - ACS</i>	151 Rt. 13, Rt. 1 Salisbury, Md. 21801	1,000.00	12	15.00
May 3	Bozman and Son, Oscar Alvin R. Bozman	152 E. Vine Street Salisbury, Md. 21801	Construction	12	15.00
May 4	Benjamin Company Alvin Benjamin, Pres.	153 West Main Street Salisbury, Md. 21801	500,000.00	12	600.00
May 4	Bull Produce, G. D. G. D. Bull, Pres.	154 403 Quincy Street Salisbury, Md. (MAIL: Pocomoke City, Maryland 21851)	1,000.00	12	15.00
May 4	B. J.'s Used Cars Betty J. Scott	155 129 Carroll Street Salisbury, Md. 21801	2,500.00	12	20.00

DATE	TO WHOM ISSUED	ADDRESS	Kind of License	Mos.	AMOUNT	
1971 May 5	Be-New Company Newton J. & Bessie M. Adkins	156 302 Lincoln Avenue Salisbury, Md. 21801	1,000.00	12	15.00	910
May 6	Bus Terminal Restaurant, Inc. R. L. Hockay, Auditor	157 521 E. Main Street Salisbury, Md. 21801 (MAIL: P. O. Box 17885, 3900 Merton Drive, Raleigh, N. C. 27609)	4,000.00 Cigarette Restaurant Soda Fount.	12 12 12 12	25.00 25.00 25.00 25.00	910
May 10	Benedict The Florist, Inc. Glenn Benedict, Pres.	158 S. Salisbury Blvd. & College Avenue Salisbury, Md. 21801	6,000.00	12	30.00	910
May 14	Basic Home Improvement Company George R. Hurchalla, Pres.	159 Box 2215 Salisbury, Md. (MAIL: Mrs. George Hurchalla, 298 Brooklyn Ave., Salisbury, Md.)	Construction	12	15.00	910
May 17	Burger Chef Fox Salisbury Drive-In, Inc. Sanford A. Fox, Pres.	160 910 S. Salisbury Blvd. Salisbury, Md. 21801 (MAIL: 8 Church Lane Pikesville, Md. 21208)	2,500.00	12	20.00	910
May 17	Bryan's Dairy Market B. D. M., Inc. Wayne C. Bryan, Pres.	161 1120 East Main Street Salisbury, Md. 21801	15,000.00 Cigarette	12 12	65.00 25.00	910
May 28	Bennett Drug Co., The Charles W. Bennett, Jr., Pres.	162 718 East Main Street Salisbury, Md. 21801	20,000.00 Cigarette	12 12	80.00 25.00	910
May 28	Brother & Sister Shop Herschel Marmer, Pres.	163 West Main Street Salisbury, Md. 21801	20,000.00	12	80.00	910
May 28	Berger's Ladies Shop Fay Berger	164 231 West Main Street Salisbury, Md. 21801	8,000.00	12	40.00	910
May 28	Berger's Variety and Novelties Joseph Berger	165 210 West Main Street Salisbury, Md. 21801	6,000.00	12	30.00	
May 28	Bradley Construction Co., Sullivan H. Bradley	Sullivan H. 1008 Camden Ave. 166 Salisbury, Md. 21801	Construction	12	15.00	910
Aug 27	Banks 66, Pete James T. Banks (Assigned to Earl B. Moore t/a Earl's 66 9/8/71)	N. Salisbury Blvd. Salisbury, Md. 21801	1,000.00	9	11.25	
Oct 12	Bella Donna Jack Stanley	1233 1015 S. Division St. Salisbury, Md. 21801	1,000.00 Penalty Restaurant Penalty Soda Fount. Penalty	12 5 12 5 12 5	15.00 2.70 25.00 4.50 25.00 4.50	910
Oct 26	Budweiser James Weatherly	1234 201-23 Lake Street Salisbury, Md. (MAIL: Spring Hill Rd. Salisbury, Md. 21801)	1,000.00 Penalty Restaurant Penalty Billiards (7)	12 5 12 5 5	15.00 2.70 25.00 4.50 70.00 12.60	

DATE	TO WHOM ISSUED	ADDRESS	Kind of License	Mos.	AMOUNT
1971 Dec 15	Banks Convenience Stores Banks Dairy Market, Inc. Philip H. Banks, Pres.	1207 Priscilla Street Salisbury, Md. (MAIL: 1000 S. Division St., Salisbury, Md.)	10,000.00 Penalty Cigarette Penalty	12 7 12 7	50.00 11.00 25.00 5.50
Dec 15	Banks Convenience Stores Banks Dairy Market, Inc. Philip H. Banks, Pres.	1218 E. Main Street Salisbury, Md. (MAIL: 1000 S. Division St., Salisbury, Md.)	10,000.00 Penalty Cigarette Penalty	12 7 12 7	50.00 11.00 25.00 5.50
Dec 15	Banks Convenience Stores Banks Dairy Market, Inc. Philip H. Banks, Pres.	1299 College Ave. & Division St., Salisbury Md. 21801 (MAIL: 1000 S. Division St., Salisbury, Md.)	10,000.00 Penalty Cigarette Penalty Chain Store Penalty	12 7 12 7 12 7	50.00 11.00 25.00 5.50 63.74 14.02
Dec 15	Banks Convenience Stores Banks Dairy Markets, Inc. Philip H. Banks, Pres.	1290 Riverside Drive Salisbury, Md. (MAIL: 1000 S. Divis- ion St., Salisbury, Md)	10,000.00 Penalty Cigarette Penalty	12 7 12 7	50.00 11.00 25.00 5.50
1972 Jan 28	Bell Bros. Arco Station Robert Bell (Assignee of Wayne Malcom t/a Malcom Atlantic Station)	1321 654 S. Salisbury Blvd. Salisbury, Md. 21801	1,500.00	12	
Feb 16	Barrall Bros. Refrigeration A. Wayne Barrall and Bruce O. Barrall	1347 307 Truitt St. Salisbury, Md. 21801	1,000.00	3	3.75
1972 May 1	214-44-0459 201001 Bell Bros. Arco Station Robert Bell	225 654 S. Salis. Blvd. Salisbury, Md. 21801	1,500.00	12	18.00
May 1	579-26-2273 201043 Baskin Robbins 31 Ice Cream Store #439 Gerald Rosenthal	226 1012 S. Salisbury Blvd. Salisbury, Md. 21801	2,500.00	12	20.00
May 1	52-0895093 201124 Barr International, Inc.	227 1025 S. Salis. Blvd. Salisbury, Md. 21801	300,000.00	12	400.00
May 1	52-0237822 201159 Baltimore Stationery Company	228 732 E. Main St. Salisbury, Md. 21801 (Mail: Balto., Md. 21202, 2524 Kirk Ave. P.O. Box 7210)	40,000.00 Chain	12 12	125.00 5.00
May 1	214-30-8011 201141 Bozman and Son, Oscar Alvin R. Bozman	229 E. Vine St. Salisbury, Md. 21801	Construction	12	15.00
May 1	52-0689418 201161 Briddells Esso Service Station WILLIAM B. BRIDDELL, SR.	230 S. Div. St. Salisbury, Md. 21801	2,500.00 Vending Mch. (2) Tag # 39099- 39100	12 12	20.00 5.00
May 1	52-0619757 201169 Brother & Sister Shop	231 W. Main St. Salisbury, Md. 21801	30,000.00	12	100.00
May 1	52-0561111 201183 Benjamin Company	232 W. Main St. Salisbury, Md. 21801	500,000.00	12	600.00
May 1	219-46-2373 201295 B & G. Auto Repair George Russell Adrion (Change of Trade Name & Address 9/28/72)	St. Mitchell Rd. Salisbury, Md. 21801 (Mail: 907 Cooper St. Salisbury, Md. 21801)	1,000.00	12	15.00

DATE	TO WHOM ISSUED	ADDRESS	Kind of License	Mos.	AMOUNT
1972 May 1	219-44-1334 Buddy's Union 76 Walter E. Cox	201340 233 510 W. Main St. Salisbury, Md. 21801	2,500.00	12	20.00
May 1	52-0885777 Burger Chef Fox Salisbury Drive In, Inc.	201285 234 910 S. Salis. Blvd. Salisbury, Md. 21801 (Mail: 8 Church Ln Pikesville, Md. 21208	4,000.00	12	25.00
May 1	218-50-1143 Burroughs, Lorenzo	201253 235 293 Fitzwater Street Salisbury, Md. 21801	1,000.00	12	15.00
May 1	52-0913111 Bozmans Boulevard Esso Company	201242 236 S. Salis. Blvd. Salisbury, Md. 21801	1,500.00 Vending Mch. Tag.#39222	12 12	18.00 2.50
May 1	52-0814061 Buddy Byrd's Albert R. Bell	201383 237 132 Carroll St. Salisbury, Md. 21801	1,500.00	12	18.00
May 1	52-0795551 B & O Office Machines W. E. Schoffstall & Owen Lankford	201414 238 210 Hazel Ave. Salisbury, Md. 21801	8,000.00	12	40.00
May 1	52-0820404 Banks Convenience Stores Banks Dairy Markets, Inc.	201476 239 Riverside Drive Salisbury, Md. 21801 (Mail: 1000 S. Div. St. Salisbury, Md. 21801)	15,000.00 Cigarette Spec. Cig. Vending Mch. Tag #39265	12 12 12 12	65.00 25.00 3.00 2.50
May 1	52-0820404 Banks Convenience Stores Banks Dairy Market, Inc.	201477 240 E. Main St. Salisbury, Md. 21801 (Mail: Same As Above)	30,000.00 Cigarette Spec. Cig. Vending Mch. Tag. #39264 CD&P or L	12 12 12 12 12	100.00 25.00 3.00 2.50 15.00
May 1	52-0820404 Banks Convenience Stores Banks Dairy Market, Inc.	201480 241 Priscilla St. Salisbury, Md. 21801 (Mail: Same As Above)	15,000.00 Cigarette Spec. Cig. Vending Mch. Tag.#29267	12 12 12 12	65.00 25.00 3.00 2.50
May 1	52-0820404 Banks Convenience Stores Banks Dairy Market, Inc.	201475 242 College Ave. & Division St. Salisbury, Md. 21801 (Mail: 1000 S. Div. St. Salisbury, Md. 21801)	15,000.00 Cigarette Spec. Cig. Chain Vending Mch. Tag #29266	12 12 12 12 12	65.00 25.00 3.00 63.74 2.50
May 1	52-0748156 Boulevard Tavern Mildred B. White	201481-201482 243 434 S. Salisbury Blvd. Salisbury, Md. 21801	1,000.00 Billiards	12 12	15.00 10.00
May 1	52-0845990 Burnett-White of Salisbury, Inc.	201553 244 412 E. Main St. Salisbury, Md. 21801	150,000.00	12	300.00
May 1	222-12-5022 Boulevard TV & Radio Service Kenneth T. Smith	201538 245 436 Snow Hill Rd. Salisbury, Md. 21801	6,000.00	12	30.00
May 1	214-10-8931 Brittinghams Confectionery Alice K. Brittingham	201574 246 318 S. Div. St. Salisbury, Md. 21801	1,000.00 Cigarette Spec. Cig. Soda Fountain	12 12 12 12	15.00 25.00 3.00 25.00
May 1	52-0906106 Bozmans Floor Covering, Inc.	201571 247 503 Railroad Ave. Salisbury, Md. 21801	40,000.00 Construction	12	125.00 15.00
May 1	52-0885184 Blades & Company Nolan E. Blades	201604 1088 307 Park Heights Salisbury, Md. 21801	1,000.00	12	15.00

Should be
in file 1973
7/2/73
147
Wic
Wic
70

DATE	TO WHOM ISSUED	ADDRESS	Kind of License	Mos.	AMOUNT
1972	213-42-0303 201674 Barrall Bros. Refrigeration A. Wayne & Bruce O. Barrall	248 307 Truitt St. Salisbury, Md. 21801	1,000.00	12	15.00
May 1	213-24-4621 201621 Bolen Motors, Jim James H. Bolen	249 Bateman St. Salisbury, Md. 21801 (Mail: P.O. Box 91 Fruitland, Md. 21826)	1,000.00	12	15.00
May 1	52-0667296 201668 Barnes Television Co. Rome L. Barnes, Jr.	250 S. Salisbury Blvd. Salisbury, Md. 21801	6,000.00	12	30.00
May 1	52-0818607 201743 Bull, Inc., G. D.	251 403 Quincy St. Salisbury, Md. 21801 (Mail: Pocomoke, Md. 21851)	1,000.00	12	15.00
May 1	52-0622-498 201754 Bus Terminal Restaurant, Inc.	252 521 E. Main St. Salisbury, Md. 21801 (Mail: P.O. Box 17885 300 Merton Dr. Raleigh N. C. 27609)	4,000.00	12	25.00
May 1	217-36-2010 201783 Bennies T V Service Bennie L. Twigg	253 604 Baker St. Salisbury, Md. 21801	1,000.00	12	15.00
May 1	52-0816196 201769 Baker & Son, Inc., Stanley K.	254 Box 1803 Salisbury, Md. 21801	Construction	12	15.00
May 2	52-0259255 201825 Burch Paint & Glass Co.	255 P.O. Box 1132 311 E. Main St. Salisbury, Md. 21801	20,000.00	12	80.00
May 2	215-26-4774 201843 B J's Used Cars Betty J. Scott	256 129 Carroll St. Salisbury, Md. 21801	2,500.00	12	20.00
May 3	52-0816110 201855 Benedict The Florist, Inc.	257 S. Salis. Blvd. & College Ave. Salisbury, Md. 21801	10,000.00	12	50.00
May 3	215-38-1420 201863 Barkley's Seafood Agnes Barkley	258 401 W. Main St. Salisbury, Md. 21801	1,000.00	12	15.00
May 5	171-10-6378 201918 Bucks Auto Radiator Service Marion Stubbs	259 110 Wade St. Salisbury, Md. 21801	1,000.00	12	15.00
May 8	213-14-1101 201934 Beauchamp Brothers Norris C. Beauchamp	260 805 Hanson St. Salisbury, Md. 21801	Construction	12	15.00
May 11	221-03-5023 201993 Barralls Refrigeration Leslie J. & Ruth O. Barrall	261 317 E. College Ave. Salisbury, Md. 21801	10,000.00	12	50.00
May 12	52-0850357 202007 Beltone Lednum Hearing Ser. Div. Beltone Lednum Div.	262 116 N. Div. St. Salisbury, Md. 21801 (Mail: Beltone Lednum Div., 525 Poplar St. Cambridge, Md. 21613)	1,000.00	12	15.00
May 12	52-0881590 202006 Bergers Ladies Shop Fay Berger	263 210 W. Main St. Salisbury, Md. 21801	8,000.00	12	40.00
May 17	214-34-7426 202086 Bella Donna Jack Stanley	264 1015 S. Division St. Salisbury, Md. 21801	1,000.00 Restaurant Soda Fountain	12 12	15.00 25.00 25.00
May 23	52-0852486 202140 Basic Home Improvement Company	265 Box 2215 Salisbury, Md. 21801 (Mail: c/o Mrs. George Hurchalla 208 Brooklyn Ave., Salis., Md.)	Construction	12	15.00
May 24	216-12-1922 202152 Pete Banks' 76 James T. Banks	266 E. Main & Snow Hill Rd. Salisbury, Md. 21801	1,000.00	12	15.00
May 5	215-12-6032 201908 Boulevard Market Sophia L. Kitchens (Change of Ownership 1/2/73)	267 116 E. London Ave. Salisbury, Md. 21801	2,500.00	12	20.00

DATE	TO WHOM ISSUED	ADDRESS	Kind of License	Mos.	AMOUNT
1972 May 26	217-10-2147 Be New Company Newton J. & Bessie M. Adkins	202179 302 Lincoln Ave. Salisbury, Md. 21801	1,000.00	12	15.00
May 31	52-0713432 Bennett Drug Co., The	202217 718 E. Main St. Salisbury, Md. 21801	20,000.00 Cigarette Spec. Cig.	12 12 12	80.00 25.00 3.00
Jun 29	52 0608798 Berger's Hoosierey & Novelties Joseph Berger	202521 224 W. Main Street Salisbury, Md. 21801	6,000.00 Penalty	12	30.00 3.00
May 22	428 05 3005 Bradley Construction Co.,	202125 1008 Camden Ave. Salisbury, Md. 21801	Construction	12	15.00
Dec 1	52-0936660 Bates Moving & Storage Co., Inc.	202640 815 Benny St. Salisbury, Md. 21801	Storage Warehouse Penalty	12	50.00 11.00
Dec 5	215-20-1477 Bob's Arco Service Robert H. Richardson	202634 1200 N. Salis. Blvd. Salisbury, Md. 21801	1,000.00 Penalty	6	7.50 .75
Jan 2	219 28 2460 B & G Book Store Robert King & George Stansbury	202654 156 Market Street Salisbury, Md. 21801	1,000.00	4	7.50
Jan 2	220 32 0380 Boulevard Market Charles W. Brown	202652 116 E. London Ave. Salisbury, Md. 21801	2,500.00		
Jan 2	218 20 3625 Benson Paint Center Robert W. & Addie P. Benson	202655 605 S. Division St. Salisbury, Md. 21801	10,000.00		
Jan 2	245 20 3151 Budweiser James Percy Owens	202653 201-23 Lake St. Salisbury, Md. 21801	1,000.00 Restaurant	12 12	15.00 25.00
Feb 20	220-16-9592 Beauty Land Ralph Hook	202705 700 E. Main St. Salisbury, Md. 21801	4,000.00	3	6.25
Feb 20	52-0672972 Boulevard Beer Delivery, Inc.	202707 621 S. Salisbury Blvd. Salisbury, Md. 21801	30,000.00 Cigarette Spec. Cig. Vending Mch. Tag. #39743 Penalty	12 12 12 12	100.00 25.00 3.00 2.50 33.93
Mar 23	52-0708907 Boulevard Theatre Capitol Industries and R C Theatres	202734 317 E. Main St. Salisbury, Md. 21801	1,000.00	2	3.75
Mar 23	52-0708907 Bowl Drive In Theatre Capitol Industries and R C Theatres	202735 Northwood Dr. Salisbury, Md. 21801	1,000.00 Cigarette Spec. Cig.	2 2 2	3.75 6.25 3.00

DATE	TO WHOM ISSUED	ADDRESS	Kind of License	Mos.	AMOUNT	
1971 May 3	Central Supply Company T. F. Brittingham, Treas.	167 P. O. Box 1677 520 Snow Hill Road Salisbury, Md. 21801	400,000.00	12	500.00	167
May 3	Church's Grocery, Inc. Wallace Luffman, Pres.	168 739 East Church St. Salisbury, Md. 21801	4,000.00 Cigarette	12 12	25.00 25.00	168
May 3	Cricket Cage, The Sara R. Bethard and May R. Thornton	169 229 Hazel Avenue Salisbury, Md. 21801	6,000.00	12	30.00	169
May 3	Carey's Service Station T. Howard & Anna Doris Carey	170 Riverside Dr. & Camden Ave., Salisbury, Md.	1,500.00	12	18.00	170
May 3	Church Street Pharmacy Guy C. Kelley	171 420 E. Church Street Salisbury, Md. 21801	8,000.00 Cigarette Soda Fount.	12 12 12	40.00 25.00 25.00	171
May 3	Cornish's Market Thomas L. Cornish	172 613 Hill Street Salisbury, Md. 21801	1,000.00 Cigarette	12 12	15.00 25.00	172
May 3	Citizens Gas Division Chesapeake Utilities Corp. E. H. Leech, Asst. Sec.-Treas.	173 201 East Main Street Salisbury, Md. 21801	30,000.00	12	100.00	173
May 3	Clark Bros., Inc. C. H. Clark, Pres.	174 203 East Vine Street Salisbury, Md. 21801	4,000.00 Chain Store	12 12	25.00 5.00	174
May 3	Cal's Market Joseph L. Calvano, Pres.	175 401 Snow Hill Road Salisbury, Md. 21801	4,000.00 Cigarette	12 12	25.00 25.00	175
May 3	Castelberg's Reliable Stores Corp. Alfred I. Coplan, Vice-Pres.	176 Main & Division Sts. Salisbury, Md. 21801 (MAIL: 3002 Druid Park Dr., Baltimore, Md. 21215)	100,000.00 Chain Store	12 12	250.00 192.86	176
May 3	Coastline Parts Company, Inc. James Elliott, Pres.	177 P. O. Box 1662 637 Roland Street Salisbury, Md. 21801	30,000.00	12	100.00	177
May 3	Carrol's Drive In Carrol's of Maryland, Inc. & Unico Corporation	178 1115 S. Salisbury Blvd. Salisbury, Md. 21801 (MAIL: 4993 Cleveland St., Virginia Beach, Virginia 23462)	6,000.00	12	30.00	178
May 3	Conley's Cleaners Mardol Corporation Henry B. Stone, Pres.	179 S. Salisbury Blvd. Salisbury, Md. 21801	C.D.P. or L.	12	15.00	179
May 3	Curley's, Inc. Nathan H. Stelzner, Pres.	180 517 W. Main Street Salisbury, Md. 21801	75,000.00	12	200.00	180
May 3	Clip N' Curl Margaret Sell	181 101 E. Vine Street Salisbury, Md. 21801	1,000.00	12	15.00	181
May 3	Collins Furniture Co. W. J. Collins	182 424 E. Church Street Salisbury, Md. 21801	4,000.00	12	25.00	182
May 3	College Market G. Allen Greer	183 307 W. College Ave. Salisbury, Md. 21801	4,000.00 Cigarette	12 12	25.00 25.00	183

DATE	TO WHOM ISSUED	ADDRESS	Kind of License	Mos.	AMOUNT
1971 May 3	Culver Oldsmobile J. H. Culver	184 P. O. Box 1598 S. Salisbury Blvd. Salisbury, Md. 21801	20,000.00	12	80.00
May 3	Colonial Stores #1108 Colonial Stores, Inc. Nick Vourles, Div. Controller	185 701 S. Salisbury Blvd. Salisbury, Md. (MAIL: P. O. Box 480 Norfolk, Virginia 23501)	100,000.00 Cigarette Chain Store	12 12 12	250.00 25.00 5.00
May 3	Craft Shoppe - Terry Lind Leather Boutique, The Terry & Constance Lind	186 308 E. Market Street Salisbury, Md. 21801	1,500.00	12	18.00
May 3	Campbell, Harold J., Sr.	187 822 E. Church Street Salisbury, Md. 21801	1,000.00	12	15.00
May 3	Calvert Distributors, Inc. Calvert Silverblatt, Pres.	188 225 East Main Street Salisbury, Md. 21801	2,500.00	12	20.00
May 3	Carey Company, Paul Paul Carey	189 210 1/2 Hazel Avenue Salisbury, Md. 21801	1,000.00	12	15.00
May 3	Cantwell's Market Merrill W. Gravenor <i>out of business 4/25/78</i>	190 Poplar Hill & Broad St. Salisbury, Md. 21801	4,000.00 Cigarette Restaurant	12 12 12	25.00 25.00 25.00
May 4	Club Priscilla Allen B. Smith	191 Lake Street Salisbury, Md. 21801	1,000.00 Cigarette	12 12	15.00 25.00
May 4	Club Priscilla Allen B. Smith	192 Lake Street Salisbury, Md. 21801 LOCATION: One Stop Market 701 W. Main St. Salisbury, Md.	Cigarette	12	25.00
May 4	Carpet Wheel Jerry D. Gray (Transferred to Jerry D. Gray t/a Peninsula Contract Carpet Suppliers located at 1402 Westchester St. Salisbury, Md. 1/21/72)	193 309 N. Salisbury Blvd. Salisbury, Md. 21801	1,000.00	12	15.00
May 11	Camera Center William P. Dryden	194 620 S. Salisbury Blvd. Salisbury, Md. 21801	2,500.00	12	20.00
May 13	Capitol Wholesale Development Co. B. Green and Co., Inc. Bernard Green, Pres.	195 520 Riverside Drive Salisbury, Md. (MAIL: 400 W. Conway St Baltimore, Md. 21230)	40,000.00	12	125.00
May 20	Colonial Grill K. I. B. Collins	196 112 Baptist Street Salisbury, Md. 21801	1,000.00 Cigarette Restaurant	12 12 12	15.00 25.00 25.00
May 24	Central Drug Company Irvin L. Kamanitz	197 S. Division & W. Main St., Salisbury, Md.	30,000.00 Cigarette	12 12	100.00 25.00
May 27	Corbett Electric Floyd J. Corbett	198 706 Parkway Circle Salisbury, Md. 21801	Construction	12	15.00

DATE	TO WHOM ISSUED	ADDRESS	Kind of License	Mos.	AMOUNT
1971 Jun 17	College Avenue Gulf Oliver Simpson (Change of Ownership)	1101 S. Salisbury Blvd. Salisbury, Md. 21801	2,500.00 Penalty	12 1	20.00 2.00
Jun 22	Church Street Grocery	727 E. Church Street Salisbury, Md. 21801	4,000.00 Cigarette	11 11	25.00 25.00
Aug 24	Calico Cat, The Dorsey C. LeCompte and Lee B. Still	600 S. Salisbury Blvd. Salisbury, Md. 21801	2,500.00	9	15.00
Oct 19	Corner House of Maryland, Inc. (1969)	104 Poplar Hill Ave. Salisbury, Md. 21801	1,000.00 Penalty	12 11	15.00 4.50
Oct 19	Corner House of Maryland, Inc. (1970)	104 Poplar Hill Ave. Salisbury, Md. 21801	1,000.00 Penalty	12 11	15.00 4.50
Oct 19	Corner House of Maryland, Inc.	104 Poplar Hill Ave. Salisbury, Md. 21801	1,000.00 Penalty	12 5	15.00 2.70
Nov 8	Craft's International David Shechan	231 W. Main Street Salisbury, Md. 21801	4,000.00	6	12.50
1972 Jan 4	Children's Cancellation Shoe Fair (1970) Bill Taylor	436 S. Salisbury Blvd. Salisbury, Md. 21801	6,000.00 Penalty	12 11	30.00 9.00
Jan 4	Children's Cancellation Shoe Fair Bill Taylor	436 S. Salisbury Blvd. Salisbury, Md. 21801	6,000.00 Penalty	12 8	30.00 7.20
Jan 4	Continental Cars George Barczewski Billy J. Smith Carl B. Henrickson	503 E. Main Street Salisbury, Md. 21801	50,000.00	4	75.00
Jan 21	Charman, Inc., C. H. E. M. Osborne, Pres.	Box 1918 Salisbury, Md. 21801	1,000.00	4	7.50
Feb 8	Causey, Carlton H.	427 Lincoln Avenue Salisbury, Md. 21801	Construction	3	3.75
Mar 28	Collectables and Tangibles Oscar Taylor & Theresa Carey	Rt. 50 & Isabella St. Salisbury, Md. 21801	2,500.00	2	5.00
Mar 29	Cantwell's Market Milton O. McIntyre	Poplar Hill & Broad St. Salisbury, Md. 21801	1,000.00 Cigarette Restaurant	2 2 2	3.75 6.25 6.25
May 1	Chester Mack Sales & Service, Inc.	N. Salis. Blvd. Salisbury, Md. 21801	Vending Mch. Tag #38906	12	2.50
May 1	52-0558318 Culver Oldsmobile J. H. Culver (Change of Ownership 10/16/72)	P.O. Box 1598 Salisbury, Md. 21801	30,000.00	12	100.00
May 1	52-0580749 Careys Service Station T. Howard & Anna Doris Carey	Riverside Dr. & Camden Ave. Salisbury, Md. 21801	2,500.00 Vending Mch. Tag #39055	12 12	20.00 2.50

DATE	TO WHOM ISSUED	ADDRESS	Kind of License	Mos.	AMOUNT
1972 May 1	13-0542407 C.I.T. Financial Services Corp.	201127 274 811 S. Salis. Blvd. Salisbury, Md. 21801 (Mail: 650 Madison Ave. New York, N.Y. 10022)	1,000.00 Chain	12 12	15.00 11.67
May 1	52-0822529 Coastline Parts Company, Inc.	201173 275 P.O. Box 1662 637 Roland St. Salisbury, Md. 21801	30,000.00	12	100.00
May 1	52-0458060 Castelbergs Reliable Stores Corp.	201267 276 Main & Division Sts. Salisbury, Md. 21801 (Mail: 3002 Druid Park Dr., Balto., Md. 21215)	100,000.00 Chain	12 12	250.00 203.86
May 1	52-6105418 Cricket Cage, The Sara R. Bethard & May R. Thornton	201288 277 229 Hazel Ave. Salisbury, Md. 21801	6,000.00	12	30.00
May 1	52-0807782 Curleys, Inc.	201128 278 517 W. Main St. Salisbury, Md. 21801	100,000.00	12	250.00
May 1	52-0939298 Coca Cola Bottling Co.	201160 279 Salisbury, Md. 21801	Vending Mch. (33)	12	82.50
May 1	214-32-7469 Church Street Pharmacy Guy C. Kelley	201252 280 420 E. Church St. Salisbury, Md. 21801	8,000.00 Cigarette Spec. Cig. Soda Fountain	12 12 12 12	40.00 25.00 3.00 25.00
May 1	52-0572394 Central Supply Company	201333 281 P.O. Box 1677 520 Snow Hill Rd. Salisbury, Md. 21801	400,000.00 Vending Mch. Tag #29226	12 12	500.00 2.50
May 1	52-0336380 Capitol Wholesale Development, Co. B. Green & Co., Inc.	201309 282 520 Riverside Dr. Salisbury, Md. 21801 (Mail: 400 W. Conway St. Balto., Md. 21230)	50,000.00	12	150.00
May 1	217-12-4803 Cantwell's Market Milton O. McIntyre	201323 283 Poplar Hill & Broad St. Salisbury, Md. 21801	2,500.00 Cigarette Spec. Cig. Restaurant	12 12 12 12	20.00 25.00 3.00 25.00
May 1	52-0673433 Caldabaugh Communications Harry R. Caldabaugh	201452 284 438 Snow Hill Rd. Salisbury, Md. 21801	8,000.00	12	40.00
May 1	216-42-5116 Carey Co., Paul; Salisbury Art Gallery Lawrence A. & Sharon Himes	201531 285 210½ Hazel Ave. Salisbury, Md. 21801	1,000.00	12	15.00
May 1	52-0907898 Calvert Distributors, Inc.	201573 286 225 East Main St. Salisbury, Md. 21801	6,000.00	12	30.00
May 1	51-0064146 Citizens Gas Div Chesapeake Utilities Corp.	201575 287 210 E. Main St. Salisbury, Md. 21801	30,000.00	12	100.00
May 1	214-32-7444 Collins Furniture Co. W. J. Collins	201585 288 424 E. Church St. Salisbury, Md. 21801	4,000.00	12	25.00
May 1	52-0941443 Charman, Inc., C. H.	201701 289 Box 1918 Salisbury, Md. 21801	1,000.00	12	15.00
May 1	221-26-9168 Continental Cars George Barczewski, Billy J. Smith, Carl B. Henrickson, Partners	201661 290 503 E. Main St. Salisbury, Md. 21801	50,000.00	12	150.00
May 1	219-03-0110 College Market	201616 291 307 W. College Ave. Salisbury, Md. 21801	2,500.00 Cigarette Spec. Cig.	12 12 12	20.00 25.00 3.00
May 1	215-20-2111 Cornish's Market Thomas L. Cornish (Change of Ownership 10/17/72)	201426 613 Hill St. Salisbury, Md. 21801	1,500.00 Cigarette Spec. Cig.	12 12 12	18.00 25.00 3.00

DATE	TO WHOM ISSUED	ADDRESS	Kind of License	Mos.	AMOUNT
1972 May 1	52-0734487 Clark Bros., Inc.	201691 292 203 E. Vine St. Salisbury, Md. 21801	4,000.00	12	25.00
May 1	52-0852926 Conleys Cleaners Mardol Corp.	201789 293 <i>Mail Returned Out of Bus. 10-29-73</i> S. Salis. Blvd. Salisbury, Md. 21801	CDP or L	12	15.00
May 1	213-18-4385 Causey, Carlton H.	201713 294 427 Lincoln Ave. Salisbury, Md. 21801	Construction	12	15.00
May 2	58-0678876 Colonial Stores #1108 Colonial Stores, Inc.	201821 295 701 S. Salis. Blvd. Salisbury, Md. 21801 (Mail: P.O. Box 480 Norfolk, Va. 23501)	75,000.00 Cigarette Spec. Cig. Chain Vending Mch. Tag #39487	12 12 12 12 12	200.00 25.00 3.00 5.00 2.50
May 3	230-34-6883 Club Priscilla Allen B. Smith	201878 296 Lake St. Salisbury, Md. 21801	1,000.00 Cigarette Spec. Cig.	12 12 12	15.00 25.00 3.00
May 4	219-14-3915 Civic Ave. Phillips 66 Service Melvin Norwood Fisher	201898 297 Rt. 50A Salisbury, Md. 21801	1,500.00 Vending Mch. (3) Tag #39493- 39496	12 12	18.00 7.50
May 4	218-40-5543 Craft Shoppe-Terry Lind The Terry & Constance Lind	201894 298 <i>Out of Bus.</i> 308 E. Market St. Salisbury, Md. 21801	1,500.00	12	18.00
May 4	219-05-9826 Cash Dixie Oil Co. Maurice Bounds	201895 299 628 Hammond St. Salisbury, Md. 21801	1,000.00	12	15.00
May 10	52-0714525 Central Drug Co. Irvin L. Kamanitz	201977 300 S. Div. & W. Main St. Salisbury, Md. 21801	30,000.00 Cigarette Spec. Cig.	12 12 12	100.00 25.00 3.00
May 11	52-0858078 Calico Cat, The Lee B & Robert M. Still	201985 301 <i>Out of Bus. 5-9-73</i> 600 S. Salis. Blvd. Salisbury, Md., 21801	2,500.00	12	20.00
May 11	52-0784341 Corbett Electric Floyd J. Corbett	201994 302 706 Parkway Circle Salisbury, Md. 21801	Construction	12	15.00
May 12	219-34-3993 Camera Center William P. Dryden	202021 303 620 S. Salis. Blvd. Salisbury, Md. 21801	2,500.00	12	20.00
May 17	54-0787487 Carrols Drive In Carrols of Md., Inc & Unico Corp.	202084 304 <i>Out of Bus. Mail Returned</i> 1115 S. Salis Blvd. Salisbury, Md. 21801 (Mail: 4993 Cleveland St., Virginia Beach, Va. 23462)	8,000.00	12	40.00
May 22	52-0819063 Cals Market	202135 305 401 Snow Hill Rd. Salisbury, Md. 21801	4,000.00 Cigarette Spec. Cig. Vending Mch. Tag #39542	12 12 12 12	25.00 25.00 3.00 2.50
May 23	52-0312840 Churchs Grocery, Inc.	202144 306 739 E. Church St. Salisbury, Md. 21801	8,000.00 Cigarette Spec. Cig.	12 12 12	40.00 25.00 3.00
May 23	218-16-8321 Colonial Grill K I B Collins	202145 307 112 Baptist St. Salisbury, Md. 21801	1,000.00 Cigarette Spec. Cig. Restaurant	12 12 12 12	15.00 25.00 3.00 25.00
May 26	17-30-6872 Canal Park Snack Bar Salisbury South, Inc.	202177 308 Canal Park Swim Club E Tony Tank Salisbury, Md. 21801	1,000.00 Soda Fountain	12 12	15.00 25.00

DATE	TO WHOM ISSUED	ADDRESS	Kind of License	Mos.	AMOUNT
1972 May 30	214-10-8191 Campbell, Harold J., Sr.	<i>Out of Bus.</i> 202191 309 822 E. Church St. Salisbury, Md. 21801	1,500.00	12	18.00
Jun 6	51-0111385 Crafts International, Inc. (Change of Address 6/6/72 Wicomico Sub. Div.)	202473 231 West Main St. Salisbury, Md. 21801 (Mail: Blue Hen Mall Dover, Delaware 19901)	2,500.00 Penalty	12	20.00 2.00
Jun 7	410-42-2392 College Avenue Gulf Oliver Simpson	202476 210 1101 S. Salis. Blvd. Salisbury, Md. 21801	1,000.00 Vending Mch. Tag #39587 Penalty	12 12	15.00 2.50 1.75
Jun 27	215-20-4440 Childrens Cancellation Shoe Fair Bill Taylor	202514 311 436 S. Salis. Blvd. Salisbury, Md. 21801	6,000.00 Penalty	12	30.00 3.00
Jul 5	230-34-6883 Club Priscilla Allen B. Smith	202528 296 Lake Street Salisbury, Md. 21801	Restaurant	12	25.00
Oct 16	52-0580749 Culver Oldsmobile, Inc.	202598 312 P.O. Box 1598 Salisbury, Md. 21801	30,000.00		
1973 Jan 11	52 0908408 College Market Rite-Temp, Inc.	202668 795 307 W. College Ave. Salisbury, Md. 21801	2,500.00 Cigarette Spec. Cig.	4	3.00
Jan 4	52 0880308 Community Vending, Inc.	202661-64 (1971) P.O.Box 182 Salisbury, Md. 21801	Cigarette Spec. Cig. Vending Mch. (53) Tag # ----	12 12 12	75.00 3.00 132.50
Jan 18	52-0904623 Continental Cafe Corp.	202673 796 One Plaza East Salisbury, Md. 21801 (Mail: 710 Ferndale Rd. Salisbury, Md. 21801)	Restaurant Penalty	12	25.00 6.00
Mar 19	215 36 1639 College Avenue Gulf Fred Tawes & Pete Bradford	202728 429 1101 S. Salis. Blvd. Salisbury, Md. 21801	1,000.00 Vending Mch. Tag No.39587		
Mar 30	52-0880308 Community Vending, Inc.	202736-202740 Truitt & Benny Sts. Salisbury, Maryland 21801	Cigarette(3) Cigarette(1) Spec. Cig.(4) Vending Mch. (54) Tag # --- Penalty	12 5 4 12	75.00 12.50 12.00 135.00 63.66

	DATE	TO WHOM ISSUED	ADDRESS	Kind of License	Mos.	AMOUNT	
	1971 Apr 5	Delmarva Drive-In Beer & Wine Kenneth T. Haskell, Jr. (1970)	N. Salisbury Blvd. & Naylor Street Salisbury, Md. 21801	1,000.00	1	3.75	
	May 3	Dixie Bargain Center Philip Liebman 201	Main Street Salisbury, Md. 21801	10,000.00	12	50.00	6
	May 3	Dykes Parkway Esso Vaughn E. Dykes <i>Out of Bus. 4-14-72</i> 202	818 E. Main Street Salisbury, Md. 21801	6,000.00	12	30.00	
	May 3	Dealer's Building Supply Corp. William F. Roane, Pres. 203	831 Benny Street P. O. Box 1776 Salisbury, Md. 21801	150,000.00	12	300.00	6
	May 3	Dennis-Delmarva Oil, Inc. Southern Maryland Oil, Inc. C. William Nalley, Vice-Pres. 204	840 W. Isabella Street Salisbury, Md. 21801 (MAIL: La Plata, Md. 20646)	6,000.00 Chain Store	12 12	30.00 27.09	6
	May 3	Dairy Queen-Brazier Store Anne B. & Homer H. Brown 205	932 South Salisbury Blvd., Salisbury, Md.	1,000.00 Soda Fount.	12 12	15.00 25.00	6
	May 3	Delmarva Water Conditioning, Inc. David L. Dulany, Pres. 206	824 Benny Street Salisbury, Md. 21801	10,000.00	12	50.00	6
	May 3	Doody Brothers Marion F. Kent 207	Dover St. & Salisbury Blvd., Salisbury, Md.	100,000.00 Cigarette	12 12	250.00 25.00	6
	May 3	Dennis, Howard E. 208	922 East Church Street Salisbury, Md. 21801	Construction	12	15.00	6
	May 3	Delmarva Drive-In Beer & Wine Kenneth T. Haskell, Jr. <i>New Owner 1972</i> 209	Rt. 13 & Naylor Street Salisbury, Md. 21801	1,000.00	12	15.00	
	May 3	Delmarva Outlet Raymond Koffel 210	Carroll Street Salisbury, Md. 21801	4,000.00	12	25.00	6
	May 3	Dairee-Freez Douglas D. Parsons 211	2902 Ocean City Road Salisbury, Md. 21801	1,000.00	12	15.00	6
	May 3	Delmarva Sporting Goods Philip W. Harrison, Jr. 212	614 S. Salisbury Blvd. Salisbury, Md. 21801	6,000.00	12	30.00	6
	May 3	Delmarva Electric Motors, Inc. Irvin I. Brown, Pres. 213	Wilson Street Salisbury, Md. 21801	30,000.00	12	100.00	6
	May 3	Dean & Bailey's Texaco Larry G. Bailey and Richard B. Dean <i>out of business 1/31/71</i> 214	Rt. 13 & Elizabeth St. Salisbury, Md. 21801	2,500.00	12	20.00	
	May 3	Deacon Jones & Sons Waxing Station Arthur Donald Jones, Sr. 215	231 Lake Street Salisbury, Md. 21801	1,000.00	12	15.00	6
	May 3	Decoy Bench, The Daniel F. Brown 216	504 N. Salisbury Blvd. Salisbury, Md. 21801	1,000.00	12	15.00	6

DATE	TO WHOM ISSUED	ADDRESS	Kind of License	Mos.	AMOUNT
1971 May 3	Drug Fair #90 Drug Fair of Md., Inc. M. Warner, Asst. Treas.	216 Clairmont Center Salisbury, Md. (MAIL: 6315 Bren-Mar Dr., Alexandria, Va. 22314)	200,000.00 Cigarette Restaurant Soda Fount. Chain Store	12 12 12 12 12	350.00 25.00 25.00 25.00 112.50
May 4	Del-Mar-Va Cleaners & Shirt Laundry Joseph R. Tingle	217 314 S. Division Street Salisbury, Md.	C.D.P. or L.	12	50.00
May 4	Del-Mar-Va Cleaners & Shirt Laundry Joseph R. Tingle	217 1110 East Main Street Salisbury, Md. 21801	C.D.P. or L.	12	15.00
May 4	Delmarva Toy & Novelty Co. Donald Owens	217 1004 S. Division St. Salisbury, Md. 21801	1,000.00	12	15.00
May 4	Del-Mar-Va Cleaners & Shirt Laundry Joseph R. Tingle	220 West Isabella Street Salisbury, Md. 21801	C.D.P. or L.	12	15.00
May 6	Dennis Confectionery Richard Dennis	221 406 W. Main Street Salisbury, Md. 21801	1,000.00 Billiards(4)	12 12	15.00 40.00
May 20	Dykes, Contractor-Builder, Walter W. Dykes	222 416 Martin Street Salisbury, Md. 21801	Construction	12	15.00
May 24	Del-Mar-Va Beauty Academy, Inc. Mamie Scott, Pres.	223 117 N. Division Street Salisbury, Md. 21801	6,000.00	12	30.00
May 28	Delmarva Speed & Custom Eugene Wharton	224 112 Wade Street Salisbury, Md. 21801 (MAIL: P. O. Box 1576 Salisbury, Md. 21801)	2,500.00	12	20.00
May 28	Dutch Girl, Inc. T. E. Carsons, Pres.	225 Ocean City Road Salisbury, Md. LOCATIONS: Dutch Girl, Inc. 700 N. Division St. Salisbury, Md. Dutch Girl, Inc. 900 N. Salisbury Blvd. Salisbury, Md. Dutch Girl, Inc. Ocean City Rd. Salisbury, Md.	C.D.P or L.	12	45.00
Jun 14	Don's Automotive Machine Shop Service Donald Francis Cook	226 Washington Street Salisbury, Md. 21801	2,500.00	11	20.00
Aug 16	Del-Mar-Va Hearing Aid Center, Inc. Ed. Calhoun, Pres.	1186 106 N. Division St. Salisbury, Md. 21801	1,000.00 Penalty	12 3	15.00 2.10
Sep 2	Discount Carpeting William F. Jones, Owner	1187 209 W. London Avenue Salisbury, Md. 21801	1,000.00	8	11.25
Nov 19	Delmarva Audio John A. Kulp & Wm. Potts, Jr.	1256 710 Jefferson St. Salisbury, Md. 21801	1,000.00	6	7.50

DATE	TO WHOM ISSUED	ADDRESS	Kind of License	Mes.	AMOUNT
1972 Mar 2	Don's Arco Service Donald Wright	1374 1200 N. Salisbury Blvd. Salisbury, Md. 21801	1,000.00	2	3.75
May 1	52-089454 201027 Delmarva Discount Flowers Jean & Ken Behrens	313 N. Salis. Blvd. Salisbury, Md. 21801 (Mail: 117 Heartwood Dr. Salisbury, Md. 21801)	1,000.00	12	15.00
May 1	52-0895490 201104 Del Mar Va Cleaners & Shirt Laundry, Inc.	314 314 S. Div. St. Salisbury, Md. 21801	C.D.P. or L.	12	50.00
May 1	52-0895490 201105 Del Mar Va Cleaners & Shirt Laundry, Inc.	315 1110 East Main St. Salisbury, Md. 21801	C.D.P. or L.	12	15.00
May 1	52-0895490 201106 Del Mar Va Cleaners & Shirt Laundry, Inc.	316 W. Isabella St. Salisbury, Md. 21801	C.D.P. or L.	12	15.00
May 1	52-0945025 201126 Delmarva Audio John A. Kulp & Wm. Potts, Jr.	317 710 Jefferson St. Salisbury, Md. 21801	1,000.00	12	15.00
May 1	52-0390157 201120 Dixie Bargain Center Philip Liebman	318 Main St. Salisbury, Md. 21801	10,000.00	12	50.00
May 1	52-0910931 201125 Delmarva Water Conditioning, Inc.	319 824 Benny St. Salisbury, Md. 21801	10,000.00	12	50.00
May 1	214-10-8457 201189 Doody Brothers Marion F. Kent	320 Dover St. & Salis. Blvd. Salisbury, Md. 21801	100,000.00 Cigarette	12 12	250.00 25.00
May 1	52-0832039 201307 Dealer's Bldg. Supply Corp.	321 831 Benny St. P.O. Box 1776 Salisbury, Md. 21801	150,000.00	12	300.00
May 1	218-12-1696 201194 Delmarva Outlet Raymond Koffel	322 Carroll St. Salisbury, Md. 21801	4,000.00	12	25.00
May 1	52-0846302 201264 Delmarva Sporting Goods Philip W. Harrison, Jr.	323 Washington & Cross St. Salisbury, Md. 21801	6,000.00	12	30.00
May 1	219-05-8386 201380 Dennis Confectionery Richard Dennis	324 406 W. Main St. Salisbury, Md. 21801	1,000.00 Billiards (4)	12 12	15.00 40.00
May 1	214-10-8929 201399 Dairee Freez Elwood J. & Douglas D. Parsons	325 2902 Ocean City Rd. Salisbury, Md. 21801	1,000.00	12	15.00
May 1	218-34-7911 201501 Don's Automotive Machine Shop Service Donald Francis Cook	326 Washington St. Salisbury, Md. 21801	2,500.00	12	20.00
May 1	218-16-7083 201537 Dairy Queen/Brazier Store Anne B. & Homer H. Brown	327 932 S. Salis. Blvd. Salisbury, Md. 21801	1,000.00 Soda Fountain	12 12	15.00 25.00
May 1	52-0579413 201583 Dennis Storage Co., Inc.	328 604 Railroad Ave. Salisbury, Md. 21801	Storage Warehouse	12	50.00
May 1	220-26-4126 201745 Decoy Bench, The Daniel F. Brown	329 210 Elizabeth St. Salisbury, Md. 21801	1,000.00	12	15.00
May 1	54-6031842 201736 Drug Fair #90 Drug Fair of Md., Inc.	330 Clairmont Center Salisbury, Md. 21801 (Mail: 6315 Bren Mar Dr. Alexandria, Va. 22314)	200,000.00 Cigarette Spec. Cig. Chain Restaurant Soda Fountain Vending Mch. Tag. #39479	12 12 12 12 12 12 12	350.00 25.00 3.00 114.63 25.00 25.00 2.50
May 1	52-0945978 201078 Delmarva Drive In Beer & Wine Wilmar Arnsparger & A. B. Harrison	331 Rt. 13 & Naylor St. Salisbury, Md. 21801	1,000.00	12	15.00

DATE	TO WHOM ISSUED	ADDRESS	Kind of License	Mos.	AMOUNT
1972 May 1	52-0742618 Delmarva Electric Motors, Inc.	201716 332 Wilson St. Salisbury, Md. 21801	40,000.00 Vending Mch. Tag #39425	12 12	125.00 2.50
May 2	52-0291428 Dennis, Howard E.	201820 333 922 E. Church St. Salisbury, Md. 21801	Construction	12	15.00
May 2	52-0743231 Delmarva Tires, Inc. Southern Maryland Tires, Inc.	201841 334 428 Mill St. Salisbury, Md. 21801 (Mail: P.O. Box 303 Salisbury, Md. 21801)	30,900.00	12	100.00
May 2	52-0888622 Dennis-Delmarva Oil, Inc. Southern Maryland Oil, Inc.	201839 335 840 W. Isabella St. Salisbury, Md. 21801 (Mail: P.O. Box 303 Salisbury, Md. 21801)	6,000.00 Chain	12 12	30.00 98.10
May 11	52-0733764 Del Mar Va Beauty Academy, Inc.	201983 336 117 N. Division St. Salisbury, Md. 21801	6,000.00	12	30.00
May 15	218-76-8087 Deacon Jones & Sons Waxing Sta. Arthur Donald Jones, Sr.	202026 337 231 Lake St. Salisbury, Md. 21801	1,000.00	12	15.00
May 15	52-0803232 Del-Mar-Va Hearing Aid Center, Inc.	202052 338 106 N. Division St. Salisbury, Md. 21801	1,000.00	12	15.00
May 18	215-36-0956 Don's Arco Service Donald Wright	202097 339 1200 N. Salis. Blvd. Salisbury, Md. 21801	2,500.00	12	20.00
May 18	171-01-0020 Debejay Studio John B. Smith	202092 340 123A Camden St. Salisbury, Md. 21801	1,000.00	12	15.00
May 18	220-01-8958 Dykes Contractor Builder, Walter W. Dykes	202103 341 416 Martin St. Salisbury, Md. 21801	Construction	12	15.00
May 31	52-0892168 Dutch Girl, Inc.	<i>Out of Bus.</i> 202441 342 900 N. Salis. Blvd. Salisbury, Md. 21801	CD&P or L Vending Mch. Tag. #39559- 39561	12 12	15.00 7.50
Aug 28	52-0686186 Discount Carpet Salisbury Rug Company	202567 343 358 Snow Hill Road Salisbury, Maryland 21801	40,000.00 Chain	9 9	93.75 3.75
Sep 13	215 26 5671 Donohue's Restaurant Shelvia Donohue	202579 344 507 West Main St. Salisbury, Md. 21801	Restaurant	8	18.75
1973 Jan 19	213 22 8525 Dashiell's Seafood Market Wilson Dashiell	202674 347 W. Main St. Salisbury, Md. 21801	1,000.00 Cigarette Spec. Cig.	4 4 4	7.50 12.50 3.00
Feb 23	213 14 6158 Dolbey, Frank	202712 340 418 Forest Lane Salisbury, Md. 21801	Construction	3	3.75

	DATE	TO WHOM ISSUED	ADDRESS	Kind of License	Mos.	AMOUNT	
	1971						
	May 3	Ed's Appliance Service Edward Polyette	227 407 Liberty Street Salisbury, Md. 21801	1,000.00	12	15.00	2
	May 3	Erwin, Inc. George J. Wilkins, Sec.-Treas.	227 622 S. Salisbury Blvd. Salisbury, Md. 21801	30,000.00	12	100.00	6
	May 3	Edythe's Sports Wear Edythe Rodbell Mehlman	229 229 W. Main Street Salisbury, Md. 21801	8,000.00	12	40.00	2
	May 3	Essco Supply Co., The R. E. Murphy, Pres.	230 315 Truitt Street P. O. Box 2076 Salisbury, Md. 21801	Farm Machinery	12	100.00	6
	May 3	Electrical Distributing Co., Inc. Barnard Biesler, Pres.	231 914 Cooper Street Salisbury, Md. 21801	50,000.00 Chain Store	12 12	150.00 5.00	6
	May 3	East Locust Street Market Joseph E. Brumley	232 Locust & Oak Sts. Salisbury, Md. 21801	1,000.00	12	15.00	
	May 3	Eastern Shore Steel Company John L. Lauritsen	233 P. O. Box 1551 Marvel Rd. & Windsor Dr., Salisbury, Md.	100,000.00	12	250.00	8
	May 3	Eddie's Grill & Beer Delivery Edward W. Poynter	234 434 E. Church Street Salisbury, Md. 21801	1,000.00 Cigarette	12 12	15.00 25.00	6
	May 3	Eastern Food Distributors, Inc. Wade H. Insley, Jr., Pres.	235 309 Truitt Street Salisbury, Md. 21801	150,000.00	12	300.00	6
	May 3	Eastern Sandwich Co. L. F. Roberts	236 427 Vine Street Salisbury, Md. 21801	1,000.00	12	15.00	6
	May 3	East Side BP Edward Early	237 Ocean City Rd. & Guilford Ave., Salisbury, Md. 21801	4,000.00	12	25.00	8
	May 3	Enterprise Plumbing & Heating, Inc. Alton L. Elliott, Pres.	238 500 East Vine Street Salisbury, Md. 21801	1,000.00 Construction	12 12	15.00 15.00	6
	May 3	Edwards Edward Shilkret	239 123 West Main Street Salisbury, Md. 21801	15,000.00	12	65.00	6
	May 3	Evans Construction Company, Inc. Warren P. Evans, Pres.	240 Box 1795, Northwood & Harford Drive Salisbury, Md. 21801	Construction	12	15.00	6
	May 3	Elliott, Guley	241 412 Patterson Avenue Salisbury, Md. 21801	1,000.00	12	15.00	6
	May 3	Ed and Annie's Produce Market Edward H. Phillips, Sr.	242 634 East Church Street Salisbury, Md. 21801	1,000.00	12	15.00	6
	May 6	Elton's Auto Sales, Inc. Elton W. Groton, Pres.	243 326 Truitt Street Salisbury, Md.	50,000.00	12	150.00	6

DATE	TO WHOM ISSUED	ADDRESS	Kind of License	Mos.	AMOUNT
1971 May 7	Eastern Shore Builders and Developers, Inc. Peter Thompson, Pres.	501 Camden Avenue Salisbury, Md. 21801	Construction	12	15.00
May 11	Eastern Shore Upholstery Billy F. Williams	320 S. Salisbury Blvd. Salisbury, Md. 21801	1,000.00	12	15.00
May 24	English Grill #302 The English Company James H. English, Pres.	S. Salisbury Blvd. Salisbury, Md. 21801	1,500.00 Restaurant	12 12	18.00 25.00
Sep 8	Earl's 66 Earl B. Moore (Assignee of James T. Banks t/a Pete Banks 66)	N. Salisbury Blvd. Salisbury, Md. 21801	1,000.00	9	
Oct 6	East Locust Street Market Joseph W. Brumley	316 E. Locust Street Salisbury, Md. 21801	Cigarette	7	18.75
1972 May 1	215-44-7220 Elegant Hair Fashions Ethel Short & Carl Hoffman	1409 S. Salisbury Blvd. Salisbury, Md. 21801	1,000.00	12	15.00
May 1	52-0888609 Eastern Shore Steel Co. John L. Lauritsen	P.O. Box 1551 Marvel Rd. & Windsor Dr. Salisbury, Md. 21801	150,000.00	12	300.00
May 1	231-3609613 Eubank Frame Nancy E. Wendell & J. P. Eubank, Jr.	420 Snow Hill Rd. Salisbury, Md. 21801	1,000.00	12	15.00
May 1	52-0303050 Electrical Distributing Co., Inc.	914 Cooper St. Salisbury, Md. 21801 (Mail: 45 S. Gay St. Baltimore, Md. 21202)	75,000.00 Chain	12 12	200.00 5.00
May 1	215-26-2670 Ed's Appliance Service Edward Polyette	407 Liberty St. Salisbury, Md. 21801	1,000.00	12	15.00
May 1	220-01-9537 Elliott, Guley	412 Patterson Ave. Salisbury, Md. 21801	1,000.00	12	15.00
May 1	214-10-6237 Eddie's Grill & Beer Delivery Edward W. Poynter	434 E. Church St. Salisbury, Md. 21801	1,000.00 Cigarette Spec. Cig.	12 12 12	15.00 25.00 3.00
May 1	52-0569482 Eastern Food Distributors, Jr.	309 Truitt St. Salisbury, Md. 21801	150,000.00	12	300.00
May 1	52-0912791 Edythes, Inc.	229 W. Main St. Salisbury, Md. 21801	8,000.00	12	40.00
May 1	52-0908974 Eastern Shore Builders & Developers, Inc.	501 Camden Ave. Salisbury, Md. 21801	Construction	12	15.00
May 1	216-10-5615 East Side BP Edward Early	Ocean City Rd. & Guilford Ave. Salisbury, Md. 21801	4,000.00 Vending Mch. Tag #39486	12 12	25.00 2.50
May 1	242-09-0760 Edwards Edward Shilkret	123 W. Main St. Salisbury, Md. 21801	15,000.00	12	65.00
May 2	172-03-4966 Ed & Annies Produce Market Edward H. Phillips, Sr.	634 E. Church St. Salisbury, Md. 21801	1,000.00	12	15.00
May 2	52-0799952 Evans Construction Company, Inc.	Box 1795 Northwood & Harford Dr. Salisbury, Md. 21801	Construction	12	15.00

DATE	TO WHOM ISSUED	ADDRESS	Kind of License	Mos.	AMOUNT
1972 May 2	52-0780118 Eltons Auto Sales, Inc.	201833 359 326 Truitt St. Salisbury, Md. 21801	50,000.00	12	150.00
May 3	52-0173977 Enterprise Plumbing & Heating, Inc.	201871 360 500 East Vine St. Salisbury, Md. 21801	1,000.00 Construction	12 12	15.00 15.00
May 9	52-0656843 Essco Supply Co., The	201960 361 P.O. Box 2076 315 Truitt St. Salisbury, Md. 21801	Farm Mch.	12	100.00
May 11	254-66-2891 Eastern Sandwich, Co. F. L. Roberts	201987 362 427 Vine St. Salisbury, Md. 21801 <i>out of business 2/25/73</i>	1,000.00	12	15.00
May 11	52-080-8969 Erwin, Inc.	201998 363 622 S. Salis. Blvd. Salisbury, Md. 21801	30,000.00	12	100.00
May 17	54-0798066 Eastern Shore Upholstery Billy F. Williams	202088 364 320 S. Salis. Blvd. Salisbury, Md. 21801	1,500.00	12	18.00
May 23	214-10-9143 Elmers Campers Elmer Parsons	202137 365 N. Salis. Blvd. Salisbury, Md. 21801	2,500.00	12	20.00
Jun 1	212 52 3799 Eastern Sporting Goods James E. Scott & Paul L. Hittle	202458 366 East Main & Rt. 13 Salisbury, Md. 21801	10,000.00	11	50.00
Jun 22	52-0638245 English Grill #302 The English Company	202506 367 725 S. Salis. Blvd. Salisbury, Md. 21801 (Mail: Fairlanes Inc. 1112 N. Rolling Rd. Baltimore 21228)	2,500.00 Restaurant Penalty	12 12	20.00 25.00 4.50
Jun 29	Eastern Shore Candy & Tobacco Co.	202520 368 200 Tower Drive Salisbury, Md. 21801	40,000.00	11	125.00
Jul 6	214-10-8326 Elmer's Tastee Freez Elmer W. & Pearl E. Parsons	202530 1971 1515 N. Salisbury Blvd. Salisbury, Md. 21801	1,000.00 Penalty	12	15.00 4.50
Jul 6	214-10-8326 Elmer's Tastee Freez Elmer W. & Pearl E. Parsons	202531 369 1515 N. Salis. Blvd. Salisbury, Md. 21801	1,000.00 Penalty	12	15.00 1.80
Oct 16	212 40 9817 Eastern Electric George Carroll Horseman	202597 370 735 E. Church St. Salisbury, Maryland 21801	Construction	7	11.25
Oct 17	117-093100 Economic Development underwriting Corporation and Allied Training Enterprises (Educate)	202602 371 613 Hill St. Salisbury, Md. 21801	Traders Cigarette Spec. Cig.		
Nov 1	52-0550139 Eddie Leonard Sporting Goods Co., The	202608 472 105 East College Ave. Salisbury, Md. 21801	50,000.00 Chain	6 6	75.00 2.50
Mar 23	214 42 8442 East Locust Street Market Virginia Parsons	202733 431 Locust St. Salisbury, Md. 21801 <i>out of business</i>	1,000.00	2	3.75

DATE	TO WHOM ISSUED	ADDRESS	Kind of License	Mos.	AMOUNT	
1971 May 3	Feldman Bros., Inc. Harry Miller, Pres.	248 149 Market Street Salisbury, Md. 21801	50,000.00	12	150.00	248
May 3	Feldman Bros., Inc. Harry Miller, Pres.	249 150 Market Street Salisbury, Md. 21801	15,000.00 Chain Store	12 12	65.00 10.00	249
May 3	Fashion Shop, Inc., The William Riordan, Pres.	250 West Main Street Salisbury, Md. 21801	75,000.00	12	200.00	250
May 3	Frankel Smith of Maryland, Inc. Salon Service, Inc. Max Siegel, Auditor	251 Benjamins 219 W. Main Street Salisbury, Md. 21801 (MAIL: Salon Service, Inc., 120 E. 16th St., N. Y., N. Y. 10003)	1,000.00 Chain Store	12 12	15.00 20.46	251
May 3	Flowers by Nellie Nellie G. Collins	252 104 W. Main Street Salisbury, Md. 21801	1,000.00	12	15.00	252
May 3	Farmers & Planters Company, The Dorothy A. Wabash, Asst.-Treas.	253 Mill Street Salisbury, Md. 21801	15,000.00	12	65.00	253
May 3	Fran-Ceil's Shop Edward J. & Frances L. Doyle (Assigned to Donald K. & Hannah C. Wisler, t/a Fran - Ceil's Shop 8/14/71)	254 813 N. Division Street Salisbury, Md. 21801	1,000.00	12	15.00	254
May 3	Fields Safety Bear Service Alton S. Fields	255 Linwood Morris Bldg. Salisbury, Md. 21801	1,000.00	12	15.00	255
May 3	Farlow, Inc., Frank Frank Farlow, Pres.	256 208 Downtown Plaza Salisbury, Md. 21801	40,000.00	12	125.00	256
May 3	Flo-Mir Gift Shoppe Marian R. Simpkins and Florence R. Johnson	257 732 S. Salisbury Blvd. Salisbury, Md. 21801	50,000.00	12	150.00	257
May 3	Farm House Restaurant Buddy Boy Farms, Inc. Robert G. Esham, Pres.	258 P. O. Box 2313 Salisbury, Maryland	Restaurant	12	25.00	258
May 6	Fields Clothing Store Harry M. Fields	259 405 W. Main Street Salisbury, Md. 21801	8,000.00	12	40.00	259
May 7	Fitzgerald's Body Works Norman Fitzgerald	260 1327 N. Salisbury Blvd. Salisbury, Md. 21801	1,000.00	12	15.00	260
May 10	Fashion 'N Flair Salon of Beauty, Inc. Edward J. Pazourek, Pres.	261 121 Camden Street Salisbury, Md. 21801	1,500.00	12	18.00	261
May 10	501 Ties Wm. R. Buchanan	OUT 262 239 W. Main Street Salisbury, Md. 21801	1,000.00	12	15.00	262
May 20	Free State Engineering John H. Haney	263 1 Plaza East Salisbury, Md. 21801	Construction	12	15.00	263
May 24	Firestone Tire & Rubber Co., F. E. Lezon	The 264 701 S. Salisbury Blvd. Salisbury, Md. (MAIL: 1200 Firestone Parkway, Akron, Ohio 44317)	20,000.00 Chain Store	12 12	80.00 51.39	264

DATE	TO WHOM ISSUED	ADDRESS	Kind of License	Mos.	AMOUNT
1971 May 28	Free State Laundry, Inc. Clarence L. Williams, Pres.	265 908 N. Salisbury Blvd. Salisbury, Md. 21801	C.D.P. or L.	12	50.00
May 28	Free State Laundry, Inc. Clarence L. Williams, Pres.	266 505 W. Main St. Salisbury, Md. 21801	C.D.P. or L.	12	15.00
May 28	Free State Laundry, Inc. Clarence L. Williams, Pres.	267 620 S. Salisbury Blvd. Salisbury, Md. 21801	C.D.P. or L.	12	15.00
Jun 18	Franklin Bar & Grill Evelyn Jane Polk (Changed to Just Us Social Club, 685 W. Main St., Salis., Md. 10/1/71)	268 507 W. Main Street Salisbury, Md. 21801	1,000.00 Restaurant	11 11	15.00 25.00
2 Sep 14	Fran - Ceil's Shop Donald K. & Hannah C. Wisler (Assignee of Edward J. & Frances L. Doyle t/a Fran - Ceil's Shop)	1199 813 N. Division Street Salisbury, Md. 21801	1,000.00	12	
1972 Feb 1	Flamingo, The Oran D. Hastings Ralph C. Crouch Southey E. White	1249 239 W. Main Street Salisbury, Md. 21801	1,000.00	3	3.75
3 Mar 28	Franklin Hotel Restaurant Coster Cheeks	1295 507 W. Main Street Salisbury, Md. 21801	1,000.00 Restaurant	2 2	3.75 6.25
Apr 3	Fitzgerald Oil Burner & Appliance Service, Tom Tom Fitzgerald	107 Clemwood Street Salisbury, Md. 21801	1,000.00	1	3.75
1972 May 1	52-0310900 Feldman Bros., Inc.	201091 372 149 Market St. Salisbury, Md. 21801	100,000.00 Chain	12 12	250.00 10.00
May 1	52-0310900 Feldman Bros., Inc.	201092 373 150 Market St. Salisbury, Md. 21801	1,000.00	12	15.00
May 1	244-16-5992 Fabric Care Center, Inc.	201115 374 Priscilla St. Salisbury, Md. 21801 (Mail: 341 Main St. Crisfield, Md. 21817)	C.D.P. or L. Vending Mch. (2) Tag #39056- 39057	12 12	15.00 5.00
May 1	220-10-9664 Fields Safety Bear Service Alton S. Fields	201320 375 Linwood Morris Bldg. Salisbury, Md. 21801	1,000.00	12	15.00
May 1	52-0309990 Fashion Shop, Inc., The	201360 376 West Main St. Salisbury, Md. 21801	75,000.00	12	200.00
May 1	52-0545469 Flo Mir Gift Shoppe Miriam R. Simpkins & Florence R. Johnson	201407 377 732 S. Salis. Blvd. Salisbury, Md. 21801	75,000.00	12	200.00
May 1	52-0309750 Farmers & Planters, Co., The	201470 378 Mill St. Salisbury, Md. 21801	8,000.00	12	40.00
May 1	52-0729362 Flowers By Nellie Nellie G. & James H. Collins	201548 379 104 W. Main St. Salisbury, Md. 21801	1,000.00	12	15.00
May 1	215-16-7006 Fran Ceil's Shop Donald K. & Hannah C. Wisler	201593 380 813 N. Division St. Salisbury, Md. 21801	1,000.00	12	15.00

DATE	TO WHOM ISSUED	ADDRESS	Kind of License	Mos.	AMOUNT
1972 May 1	52-090-5426 Farlow, Inc., Frank	201602 381 208 Downtown Plaza Salisbury, Md. 21801	10,000.00	12	50.00
May 1	13-5559111 Frankel-Smith of Md., Inc. Salon Service, Inc.	201640 382 Benjamins 219 W. Main St. Salisbury, Md. 21801 (Mail: Salon Service, Inc., 120 E. 16th St. N.Y., N.Y. 10003)	1,000.00 Chain	12 12	15.00 32.70
May 2	34-0220-440 Firestone Tire & Rubber Co., The	201813 383 701 S. Salis. Blvd. Salisbury, Md. 21801 (Mail: 1200 Firestone Parkway, Akron, Ohio 44317)	10,000.00 Chain	12 12	50.00 53.95
May 2	52-0886393 Farm House Restaurant Buddy Boy Farms, Inc.	201826 384 Rt. 50 E At Truitt St. P.O. Box 2313 Salisbury, Maryland 21801	Restaurant	12	25.00
May 2	52-0702763 Fitzgeralds Body Works Norman Fitzgerald	201807 385 1327 N. Salis. Blvd. Salisbury, Md. 21801	1,000.00	12	15.00
May 3	096-16-2655 Free State Engineering John H. Haney	201865 386 1023 East Main Salisbury, Md. 21801	Construction	12	15.00
May 9	220-32-0350 Fields Clothing Store Harry M. Fields	201949 387 405 W. Main St. Salisbury, Md. 21801	8,000.00	12	40.00
May 9	213-24-0039 Franklin Hotel Restaurant Virginia Archie	201051 388 507 W. Main Street Salisbury, Md. 21801	1,000.00 Restaurant	12 12	15.00 25.00
May 30	52-0810689 Fashion'N Flair Salon of Beauty, Inc.	202201 388 121 Camden St. Salisbury, Md. 21801	1,500.00	12	18.00
Jul 12	52-0954754 Freestate Motors LTD	202536 389 1204 Ocean City Rd. Salisbury, Md. 21801	30,000.00	10	100.00
1973 Jan 4	53 0183550 Foley Company, Howard P., The	202659 778 400 E. Main Street Salisbury, Md. 21801	Construction	4	7.50
Feb 20	52-0857074 Free State Laundry, Inc.	202700 911 908 N. Salis. Blvd. Salisbury, Md. 21801	CD&P or L Penalty	12	50.00 13.00
Feb 20	52-0857074 Free State Laundry, Inc.	202701 112 505 W. Main St. Salisbury, Md. 21801	CD&P or L Penalty	12	15.00 3.90
Feb 20	52-0857074 Free State Laundry, Inc.	202702 813 620 S. Salis. Blvd. Salisbury, Md. 21801	CD&P or L Penalty	12	15.00 3.90
Mar 12	Fred's Place Speckmann enterprises, Inc.	202723 921 835 E. Main St. P.O. Box 1944 Salisbury, Md. 21801	1,000.00 Restaurant	2 2	3.75 6.25

DATE	TO WHOM ISSUED	ADDRESS	Kind of License	Mos.	AMOUNT	
1971 May 3	Garber Company, Dorothy Dorothy Garber	269 117 Elizabeth Street Salisbury, Md. 21801	10,000.00	12	50.00	88
May 3	Grant Company, W. T. (Auto Shop) J. A. Furey, Tax Mgr.	270 Salisbury Shopping Ctr. Cypress St. & Rt. 50 Salisbury, Md. 21801 (MAIL: 1441 Broadway New York, N. Y. 10018)	8,000.00	12	40.00	90
May 3	Grant Company, W. T. J. A. Furey, Tax Mgr.	271 Salisbury Shopping Ctr. Cypress St. & Rt. 50 Salisbury, Md. 21801 (MAIL: 1441 Broadway New York, N. Y. 10018)	200,000.00 Restaurant Soda Fount. Chain Store	12 12 12 12	350.00 25.00 25.00 83.34	90
May 3	Gunby Company, L. W. Joseph Y. Gunby, Pres.	272 Railroad Ave. at Elizabeth Street Salisbury, Md. 21801	300,000.00	12	400.00	90
May 3	Giant Food Store #51 Giant of Maryland, Inc. Emanuel Cohen, Treas.	273 751 S. Salisbury Blvd. Salisbury, Md. (MAIL: Box 1804 Washington, D.C. 20013 Attn: Gilbert Waganheim)	300,000.00 Cigarette Chain Store	12 12 12	400.00 25.00 116.52	90
May 3	Gay's Studio Work Shop Gertrude Isakson	274 201 Brooklyn Ave. Salisbury, Md. 21801	2,500.00	12	20.00	90
May 3	Goslee Roofing & Sheet Metal, Inc. William J. Schwartz, Pres.	275 714 Brown Street Box 1716 Salisbury, Md. 21801	50,000.00 Construction	12 12	150.00 15.00	90
May 3	G & K Furniture Co. Alex M. Kravitz, Vice-Pres.	276 Market Street Salisbury, Md. 21801	50,000.00	12	150.00	90
May 3	Great Atlantic & Pacific Tea Co., Inc.	277 601 East Main Street Salisbury, Md. 21801 (MAIL: P. O. Box 837 Baltimore, Md. 21203)	100,000.00 Cigarette Chain Store	12 12 12	250.00 25.00 269.02	90
May 3	Gordy Drug Co. Howard L. Gordy	278 213 East Main Street Salisbury, Md. 21801	30,000.00 Cigarette	12 12	100.00 25.00	90
May 3	Grier Tire Co., The Hall Grier, Pres.	279 Box 1605 Salisbury, Md. 21801	100,000.00	12	250.00	90
May 3	Grier & Son Co., R. D. Todd Grier, Pres.	280 Railroad Avenue Salisbury, Md. 21801	300,000.00	12	400.00	90
May 3	Griffin Air Conditioning & Electrical Contractor, Inc. Kenneth Griffin, Pres.	281 Box 1625 405 Church Street Salisbury, Md. 21801	8,000.00 Construction	12 12	40.00 15.00	90
May 3	Groff Garage Equipment, Ron Groff	282 103 Miller Place Salisbury, Md. 21801	1,000.00	12	15.00	90
May 3	Godsey, Inc., Anny Anny Godsey, Pres.	283 East Main Street Salisbury, Md. 21801	50,000.00	12	150.00	90
May 3	Gino's Gino's of Maryland, Inc. #01036	284 S. Salisbury Blvd. & Lloyd St., Salisbury, Md. 21801 (MAIL: 215 W. Church R. King of Prussia, Pa. 19406)	Cigarette Restaurant	12 12	25.00 25.00	90

DATE	TO WHOM ISSUED	ADDRESS	Kind of License	Mos.	AMOUNT
1971 May 4	Goodrich Co., B. F. R. W. Ward, Asst. Controller <i>Closed 11/30/71</i>	285 952 S. Salisbury Blvd. Salisbury, Md. 21801 (MAIL: 500 S. Main St. Akron, Ohio 44318)	75,000.00 Chain Store	12 12	200.00 7.50
May 6	Gordy's Cancellation Shoe Store Amy W. Gordy	286 106 Truitt Street Salisbury, Md. 21801	15,000.00	12	65.00
May 7	Godfrey's Service & Sales William F. Godfrey	287 Fulton & Cooper Sts. Salisbury, Md. 21801	Construction	12	15.00
May 24	George Shoes, George George George <i>Out of Bus.</i>	288 306 W. Main Street Salisbury, Md. 21801	30,000.00	12	100.00
May 28	Grow Young Ladies Shop Fay Berger <i>missed out 11/15/72</i>	289 243 W. Main Street Salisbury, Md. 21801	6,000.00	12	30.00
Jun 22	Groton, Barry W.	290 511 Camden Avenue Salisbury, Md. (MAIL: P. O. Box 1884 Salisbury, Md. 21801)	Construction Penalty	12 1	15.00 1.50
Dec 20	Globe Home Furnishings, Inc. Barry Dexter Payne, Pres.	1291 202 W. London Avenue Salisbury, Md. 21801	1,000.00	5	7.50
1972 Mar 10	Grant Company, W. T. Vernon Burns, Asst. Mgr.	271 Salisbury Parkway & Cypress St. Salisbury, Md. 21801 <i>RA. Mrs. Anderson (Local)</i>	Cigarette	2	6.25
Mar 30	Gallery, The Myrna C. McGrath & Antoinette E. Wade	1376 105 Camden Street Salisbury, Md. (MAIL: 705 Alvin Ave. Salisbury, Md. 21801)	1,000.00	2	3.75
May 1	215-36-0406 201102 Groff Garage Equipment, Ron Ron Groff	390 103 Miller Pl. Salisbury, Md. 21801	1,000.00	12	15.00
May 1	217-12-8094 201134 Godsey, Inc., Anny (Change of Ownership 2/6/73)	391 E. Main St. Salisbury, Md.	50,000.00	12	150.00
May 1	52-0615789 201177 Grier Tire Co., The	392 Box 1605 Salisbury, Md. 21801	100,000.00	12	250.00
May 1	52-0579863 201170 Goslee Roofing & Sheet Metal, Inc.	393 Box 1716 714 Brown St. Salisbury, Md. 21801	40,000.00 Construction	12 12	125.00 15.00
May 1	13-0793270 201281 Grant, Co., W. T. (Center)	394 Salis. Shopping Ctr. Cypress & Rt. 50 Salisbury, Md. 21801 (Mail: 1515 Broadway Times Sq., N.Y. 10036)	300,000.00 Restaurant Soda Fountain Chain	12 12 12 12	400.00 25.00 25.00 83.34
May 1	13-0793270 201280 Grant, Co., W. T. (Automotive)	395 Salis. Shopping Ctr. Cypress & Rt. 50 Salisbury, Md. 21801 (Mail: Same as Above)	6,000.00	12	30.00
May 1	52-0853069 201287 Griffin Air Cond. & Electrical Contrac- tor, Inc.	396 Box 1625 405 Church St. Salisbury, Md. 21801	15,000.00 Construction	12 12	65.00 15.00
May 1	52-0339920 201294 Gunby, Co. L. W.	397 RR. Ave. & Eliz. St. Salisbury, Md. 21801	300,000.00	12	400.00
May 1	224-16-8199 201358 Garber, Co., Dorothy Dorothy Garber	398 117 Elizabeth St. Salisbury, Md. 21801	10,000.00	12	50.00

DATE	TO WHOM ISSUED	ADDRESS	Kind of License	Mos.	AMOUNT
1972 May 1	52-0559386 G & K Furniture, Co.	201396 399 Market St. Salisbury, Md. 21801	40,000.00	12	125.00
May 1	52-0690024 Giant Food Store 51 Giant of Md., Inc.	201435 400 751 S. Salis. Blvd. Salisbury, Md. 21801 (Mail: Box 1804 Washington, D.C. 20013)	300,000.00 Cigarette Spec. Cig. Chain Vending Mch. (8) Tag. #39253- 39260	12 12 12 12 12	400.00 24.00 3.00 117.68 20.00
May 1	13-189-974 Great Atlantic & Pacific Tea Co., Inc.	201753 401 601 E. Main St. Salisbury, Md. 21801 (Mail: P.O. Box 837 Balto, Md. 21203)	100,000.00 Cigarette Spec. Cig. Chain	12 12 12 12	250.00 25.00 3.00 266.82
May 1	215-44-6880 Gays Studio Work Shop Gertrude Isakson (Change of Name 7/26/72)	201770 201 Brooklyn Ave. Salisbury, Md. 21801	2,500.00	12	20.00
May 1	214-10-8566 Gordy's Cancellation Shoe Store Amy W. Gordy	201764 402 106 Truitt St. Salisbury, Md. 21801	15,000.00	12	65.00
May 2	214-36-5000 Gallery, The Myrna C. McGrath & Antoinette Wade	201810 403 105 Camden St. Salisbury, Md. 21801 (Mail: 705 Alvin Ave. Salisbury, Md. 21801)	1,000.00	12	15.00
May 10	13-0793270 Grant Company #307, W. T.	201967 394 Cypress Street, Route 50 West. Salisbury, Md. 21801	Cigarette Spec. Cig.	12 12	25.00 3.00
May 10	52-0338090 Grier & Son, Co., R. D.	201973 404 R R Ave. Salisbury, Md. 21801	400,000.00	12	500.00
May 15	202053 Gordy's Pharmacy, Incorporated	405 213 E. Main Street Salisbury, Md. 21801	30,000.00 Cigarette Spec. Cig.	12 12 12	100.00 25.00 3.00
May 26	52-0731704 Gino's #01036 Gino's of Maryland, Inc.	202178 406 S. Salis. Blvd. & Lloyd Sts. Salisbury, Md. 21801 (Mail: 215 W. Church Rd., King of Prussia, Pa. 19406)	Cigarette Spec. Cig. Restaurant	12 12 12	25.00 3.00 25.00
May 31	52-0640512 Godfrey's Service & Sales William F. Godfrey	202262 407 Fulton & Cooper Sts. Salisbury, Md. 21801	Construction	12	15.00
May 31	217-52-0728 Globe Home Furnishings, Inc.	202439 408 202 W. London Ave. Salisbury, Md. 21801	1,000.00	12	15.00
Jun 20	216-48-5098 Gibson's Antenna Sales & Service Brian L. Gibson (Change of Trade Name 11/27/72)	202499 409 200 Marshall Street Salisbury, Md. 21801	1,000.00	11	15.00
Nov 27	216-48-5098 Gibsons Antenna & TV Service Brian L. Gibson	202625 793 200 Marshall St. Salisbury, Md. 21801	1,000.00		7.50
Nov 10	219 36 5617 Griffith & Mears Robert Griffith Sr. & Herbert Mears	202614 774 411 E. Vine St. Salisbury, Md. 21801	Construction	6	7.50
1973 Feb 6	214-30-8395 Godsey, Inc., Anny	202687 914 E. Main St. Salisbury, Md. 21801	50,000.00		

DATE	TO WHOM ISSUED	ADDRESS	Kind of License	Mos.	AMOUNT	
1971 May 3	Hobart Sales & Service Linwood W. Smith	291 811 Priscilla Street Salisbury, Md. 21801	4,000.00	12	25.00	25
May 3	Hopkins Roofing Co., Inc. Harry Hopkins, Pres.	292 602 Monroe Street Salisbury, Md. 21801	Construction	12	15.00	25
May 3	Harris, Lemuel J.	293 S. Division Street Salisbury, Md. 21801	4,000.00 Cigarette	12 12	25.00 25.00	25
May 3	Hubeny Electric Co. Emil F. Hubeny	294 1109 N. Division St. Salisbury, Md. 21801	Construction	12	15.00	25
May 3	Holt Paper & Chemical Co., Inc. John T. Holt, Jr., Pres.	295 230-232 Mill Street Salisbury, Md. 21801	50,000.00	12	150.00	25
May 3	Hobbs Radio & T. V. Service, J. Edwin Hobbs	296 514 Buena Vista Avenue Salisbury, Md. 21801	1,000.00	12	15.00	25
May 3	Hill's Martinis Reuben J. Hill	297 N. Salisbury Blvd. Salisbury, Md. 21801	1,000.00 Restaurant	12 12	15.00 25.00	25
May 3	Hinman & Cooper Frances C. Hinman	298 South Salisbury Blvd. Salisbury, Md. 21801	8,000.00	12	40.00	25
May 3	Hughes & Sons, V. V. V. V. Hughes C. Ben Hughes Max P. Hughes	299 W. Isabella Street Salisbury, Md. 21801	200,000.00	12	350.00	25
May 3	Hudson's Foreign Cars - Sales & Service Samuel James Hudson, Jr.	300 128 Carroll Street Salisbury, Md. 21801	1,500.00	12	18.00	25
May 3	Hughes Radio & T. V. Service, Elwood Hughes	301 811 Priscilla Street Salisbury, Md. 21801	2,500.00	12	20.00	25
May 3	Hurley's Phillips 66, John Hurley	302 617 N. Salisbury Blvd. Salisbury, Md. 21801	1,000.00	12	15.00	25
May 3	Hutch's Market Richard C. & Gertrude L. Hutcherson	303 713 N. Division Street Salisbury, Md. 21801	2,500.00 Cigarette	12 12	20.00 25.00	25
May 3	Hold-A-Drink, Inc. J. W. Benjamin, Pres.	304 W. Main Street Salisbury, Md. 21801 (MAIL: P. O. Box 641 Salisbury, Md. 21801)	75,000.00	12	200.00	25
May 3	H & J Mechanical Contractors, Inc. Stanley W. Jones, Pres.	305 300 S. Salisbury Blvd. Salisbury, Md. 21801	Construction	12	15.00	25
May 3	Hastings Auto Body Shop, Carroll L. Hastings	306 214 E. Market Street Salisbury, Md. 21801	1,000.00	12	15.00	25
May 3	Hut, The Vaughn B. Arnsperger	307 911 S. Salisbury Blvd. Salisbury, Md. 21801	Restaurant	12	25.00	25
May 3	Hill, Inc., C. B. C. B. Hill, Jr., Pres.	308 N. Salisbury Blvd. Salisbury, Md. 21801	1,000.00	12	15.00	25

DATE	TO WHOM ISSUED	ADDRESS	Kind of License	Mos.	AMOUNT
1971 May 3	Hudson's Amoco Service Station Wilson Hudson	309 N. Salisbury Blvd. & Ashylon Street Salisbury, Md. 21801	1,000.00 Cigarette	12 12	15.00 25.00
May 4	Hill Machinery Co., Inc. Fred Hill, Pres.	310 405 Martin Street Salisbury, Md. 21801	1,000.00	12	15.00
May 5	Hearn Upholstery, John John Hearn	311 916 Preston Street Salisbury, Md. 21801	1,000.00	12	15.00
May 6	Helen-Leigh, Inc. Cora Leigh Littleton, Treas.	312 118 N. Division Street Salisbury, Md. 21801	8,000.00	12	40.00
May 12	Huff, Inc., Page M. Page M. Huff, Pres.	(1969) 457 Snow Hill Rd. Salisbury, Md. 21801	150,000.00 Penalty	12 11	300.00 90.00
May 12	Huff, Inc., Page M. Page M. Huff, Pres.	(1970) 457 Snow Hill Road Salisbury, Md. 21801	150,000.00 Penalty	12 11	300.00 90.00
May 12	Huff, Inc., Page M. Page M. Huff, Pres.	313 457 Snow Hill Rd. Salisbury, Md. 21801	150,000.00 Construction	12 12	300.00 15.00
May 12	Harrington, William	314 518 Naylor Street Salisbury, Md. 21801	Construction	12	15.00
May 12	Hayman's Pharmacy John Engberg	315 Main & Lake Street Salisbury, Md. 21801	30,000.00 Cigarette	12 12	100.00 25.00
May 14	House of Fabrics, Inc. Kenneth L. Film	316 1200 Ocean City Road Salisbury, Md. 21801	15,000.00	12	65.00
May 17	Hastings Auto Repair Fulton F. Hastings	317 306 Priscilla Street Salisbury, Md. 21801	1,000.00	12	15.00
May 21	Hess Apparel, Inc. John Hess, Pres.	317 205 W. Main Street Salisbury, Md. 21801	200,000.00 Chain Store	12 12	350.00 10.00
May 21	Hess Apparel, Inc. John Hess, Pres.	317 109 W. Main Street Salisbury, Md. 21801	75,000.00	12	200.00
May 26	Hall, William P.	320 212 Prince Street Salisbury, Md. 21801	Construction	12	15.00
May 28	House of Beauty Avery J. Lewis, Partner	321 1200 Ocean City Road Salisbury, Md. 21801	1,000.00	12	15.00
May 28	Hall's Esso Robert H. Hall	322 W. Main & Isabella Sts. Salisbury, Md. 21801	1,500.00	12	18.00
Sep 22	Hudson's Phillips 66 John Carlton Hudson	1171 617 N. Salisbury Blvd. Salisbury, Md. 21801	1,000.00	8	11.25
Oct 22	H & J Construction Jerry Holt & Ralph Judy	407 Poplar Hill Ave. Salisbury, Md. 21801	Construction	7	11.25

Out-Pay.
10-26-72
1536

DATE	TO WHOM ISSUED	ADDRESS	Kind of License	Mos.	AMOUNT
1971 Nov 15	Hopper Frame Shop, L. C. Carroll L. Hastings	1351 Clemwood Street Salisbury, Md. (MAIL: Carroll Hastings 214 E. Market St. Salisbury, Md. 21801)	1,000.00 Penalty Chain Store Penalty	12 6 12 6	15.00 3.00 10.00 2.00
1972 May 1	52-0784571 201076 Hubeny Elec. Co. Emil F. Hubeny	410 1109 N. Div. St. Salisbury, Md. 21801	Construction	12	15.00
May 1	52-062-9808 201098 Hopkins Roofing Co., Inc.	411 602 Monroe St. Salisbury, Md. 21801	Construction	12	15.00
May 1	52-0740850 201110 Holt Paper & Chemical Co., Inc.	412 230-232 Mill St. Salisbury, Md. 21801	75,000.00	12	200.00
May 1	220-10-3158 201157 Hut, The Vaughn B. Arnsparger	413 911 S. Salis. Blvd. Salisbury, Md. 21801	Restaurant	12	25.00
May 1	52-0701610 201187 Harris, Lemuel J.	414 S. Div. St. Salisbury, Md. 21801	4,000.00 Cigarette Spec. Cig.	12 12 12	25.00 25.00 3.00
May 1	222-22-2138 201256 Hudson's Phillips 66 John Carlton Hudson	415 617 N. Salis. Blvd. Salisbury, Md. 21801	1,000.00	12	15.00
May 1	52-036-1280 201335 Hughes & Sons, V. V. V. V., C. Ben, & Max P. Hughes	416 W. Isabella St. Salisbury, Md. 21801	200,000.00	12	350.00
May 1	52-0854376 201361 H & J Mechanical Contractors, Inc.	417 300 S. Salis. Blvd. Salisbury, Md. 21801	Construction	12	15.00
May 1	52-0579946 201364 Hess Apparel, Inc.	418 109 W. Main St. Salisbury, Md. 21801 (Mail: John Hess, Down- town Plaza, Salis., Md., 21801)	150,000.00	12	300.00
May 1	52-0579946 201363 Hess Apparel, Inc.	419 205 W. Main St. Salisbury, Md. 21801 (Mail: John Hess, Down- town Plaza, Salisbury, Md. 21801)	100,000.00 Chain	12 12	250.00 10.00
May 1	52-0812186 201431 Hinman & Cooper Frances C. Hinman	420 S. Salis. Blvd. Salisbury, Md. 21801	8,000.00	12	40.00
May 1	222-10-4437 201487 Hastings Auto Body Shop, Carroll L. Carroll L. Hastings	421 214 E. Market St. Salisbury, Md. 21801	1,000.00	12	15.00
May 1	222-10-4437 201488 Hopper Frame Shop, L. C. Carroll L. Hastings	422 Clemwood St. Salisbury, Md. 21801	1,000.00 Chain	12 12	15.00 10.00
May 1	52-0740056 201565 Hughes Radio & T V Service, Eddie Elwood Hughes	423 811 Priscilla St. Salisbury, Md. 21801	2,500.00	12	20.00
May 1	52-0853653 201597 Hutch's Market Richard C. & Gertrude L. Hutcher- son	424 713 N. Div. St. Salisbury, Md. 21801	2,500.00 Cigarette Spec. Cig.	12 12 12	20.00 20.00 3.00
May 1	52-0941918 201603 Hurley's, John	425 N. Salisbury Blvd. Salisbury, Md. 21801	1,500.00	12	18.00

DATE	TO WHOM ISSUED	ADDRESS	Kind of License	Mos.	AMOUNT
1972 May 1	214-10-9507 Hobart Sales & Service Linwood W. Smith	201654 424 811 Priscilla St. Salisbury, Md. 21801	4,000.00	12	25.00
May 1	212-28-2241 Hayman's Pharmacy John Engberg	201653 427 Main & Lake Sts. Salisbury, Md. 21801	30,000.00 Cigarette Spec. Cig.	12 12 12	100.00 25.00 3.00
May 1	222-16-3716 Hill's Martinis Reuben J. Hill	201683 428 N. Salis. Blvd. Salisbury, Md. 21801	1,000.00 Restaurant	12 12	15.00 25.00
May 1	216-36-0247 Heath & Phillips Interior & Exterior Decorators Geo. E. & Larry Heath & John Phillips	201711 429 108 N. Salis. Blvd. Suite 7 Salisbury, Md. 21801	Construction	12	15.00
May 1	218-20-7086 Hudsons Foreign Cars Sales & Serv. Samuel James Hudson, Jr.	201726 430 128 Carroll St. Salisbury, Md. 21801	1,500.00	12	18.00
May 1	213-34-5337 Hudson's Amoco Service Sta. Wilson Hudson	201720 431 N. Salis. Blvd. & Ashlyn St. Salisbury, Md. 21801	1,000.00 Cigarette Spec. Cig.	12 12 12	15.00 25.00 3.00
May 2	214-10-6023 Hobbs Radio & TV Service, J. Edwin J. Edwin Hobbs	201818 432 514 Buena Vista Ave. Salisbury, Md. 21801	1,000.00	12	15.00
May 2	52-0746726 House of Fabrics, Inc. Kenneth L. Film	201827 433 1200 Ocean City Rd. Salisbury, Md. 21801	15,000.00	12	65.00
May 3	52-0901540 House of Beauty Avery J. & Linda Lewis	201861 434 1200 Ocean City Rd. Salisbury, Md. 21801	1,000.00	12	15.00
May 3	52-0809692 Hill Machinery Co., Inc.	201873 435 405 Martin St. Salisbury, Md. 21801	1,000.00	12	15.00
May 4	52-0583256 Helen Leigh, Inc.	201896 436 118 N. Div. St. Salisbury, Md. 21801	6,000.00	12	30.00
May 9	52-0712-778 Hill, Inc., C. B.	201958 437 N. Salis. Blvd. Salisbury, Md. 21801	1,000.00 Vending Mch. Tag #39526	12 12	15.00 2.50
May 16	220-12-1643 Henry, Ross	202059 438 712 S. Division St. Salisbury, Md. 21801	1,000.00	12	15.00
May 16	213-18-4474 Hearn Upholstery, John Hearn	202064 439 916 Preston St. Salisbury, Md. 21801	1,000.00	12	15.00
May 24	52-0800640 Hold A Drink, Inc.	202165 440 W. Main St. Salisbury, Md. 21801 (Mail: P.O. Box 641 Salisbury, Md. 21801)	75,000.00	12	200.00
May 24	52-0705482 Huff, Inc., Page M.	202163 441 457 Snow Hill Rd. Salisbury, Md. 21801	150,000.00 Construction	12 12	300.00 15.00
May 31	52-0739653 High Performance Parts Center Wharton & Barnard, Inc.	202465 442 1525 Edgemore Ave. Salisbury, Md. 21801 (Mail: P.O. Box 257 Milford, Del. 19963)	20,000.00	12	80.00
May 31	215-20-1673 Harrington, William	202442 443 518 Naylor St. Salisbury, Md. 21801	Construction	12	15.00

DATE	TO WHOM ISSUED	ADDRESS	Kind of License	Mos.	AMOUNT
1972 Jun 1	220 01 8180 Hall's Esso Robert M. Hall	202452 444 W. Main & Isabella St. Salisbury, Md. 21801	1,500.00 Vending Mch. (2) Tag #39572- 39573 Penalty	12 12	18.00 5.00 2.30
Jun 13	52-0893077 Hall, William P.	202485 445 212 Prince St. Salisbury, Md. 21801	Construction Penalty	12	15.00 1.50
Jun 21	52-0950221 Huddle, Inc., The	202503 446 130 W. Market St. Salisbury, Md. 21801	1,000.00 Penalty	12	15.00 1.50
Jun 29	218-05-8099 Hastings Auto Repair Fulton F. Hastings	202522 447 306 Priscilla St. Salisbury, Md. 21801	1,000.00 Penalty	12	15.00 1.50
Oct 25	218 16 5021 Hollands Market William Leon, Sr. & Ruth Mary Holland	202604 448 638 Dover St. Salisbury, Md. 21801	6,000.00 Cigarette Spec. Cig.		
Nov 10	219 42 9068 Haywards Carpet Richard Hayward	202615 775 N. Salis. Blvd. Salisbury, Md. 21801	1,000.00	6	7.50
1973 Jan 4	216-48-5508 Hudson's Amoco Service Sta. Wayne Hudson	202660 779 N. Salis. Blvd. & Ashylon St. Salisbury, Md. 21801	1,000 Cigarette Spec. Cig.	4	3.00

DATE	TO WHOM ISSUED	ADDRESS	Kind of License	Mos.	AMOUNT
1971 May 3	Isakson, Inc., A. P. Alfred P. Isad'son, Pres.	323 707 Cooper Street Salisbury, Md. 21801	40,000.00 Construction	12 12	125.00 15.00
May 10	Ideal Fish Market John McDorman	324 401 W. Main St. Salisbury, Md. 21801	1,000.00	12	15.00
1972 May 1	52-0651423 201345 Isakson, Inc., A. P.	449 707 Cooper St. Salisbury, Md. 21801	15,000.00 Construction	12	65.00 15.00
Jul 26	215-44-6880 202548 Isakson Studio Work Shop Gertrude Isakson	450 301 Brooklyn Ave. Salisbury, Md. 21801	2,500.00		

DATE	TO WHOM ISSUED	ADDRESS	Kind of License	Mos.	AMOUNT
1971 May 3	Joe's Sunoco Joseph J. & Elizabeth Sabo	Naylor St. & North Salisbury Blvd. Salisbury, Md. 21801	2,500.00	12	20.00
May 3	Jones, Beula M.	613 Fitzwater Street Salisbury, Md. 21801	1,000.00	12	15.00
May 3	Jalen Amusement Company, Inc. Jay Jones, Pres.	c/o McCrory's Store 728 S. Salisbury Blvd. Salisbury, Md. 21801	4,000.00 Chain Store	12 12	25.00 41.67
May 3	Jones Radiator & Upholstery Shop Lillie Mae Jones	1105 N. Division St. Salisbury, Md. 21801	1,000.00	12	15.00
May 3	Johnny's & Sammy's, Inc. Norman Webster, Sec.	670 S. Salisbury Blvd. Salisbury, Md. 21801	15,000.00 Restaurant Soda Fount.	12 12 12	65.00 25.00 25.00
May 3	Junior Board Shop	Peninsula General Hosp. Salisbury, Md. 21801	Cigarette	12	25.00
May 3	Jones Hair Processing Center Charles R. Jones	411 W. Main Street Salisbury, Md. 21801	1,000.00	12	15.00
May 3	Jackie's Yarns Sadye M. Purnell	427 Somerset Avenue Salisbury, Md. 21801	1,500.00	12	18.00
May 4	Jones Citgo Service Jack D. Jones	727 S. Salisbury Blvd. Salisbury, Md. 21801	2,500.00	12	20.00
May 24	Jack's Religious Gift Shop John R. Savage	Snow Hill Road Salisbury, Md. 21801	4,000.00	12	25.00
May 28	Jones, Franklin W.	Fitzwater Street Salisbury, Md. 21801	1,000.00	12	15.00
Aug 30	Joe's Snacks Joseph & Elva McCabe	Allen Drive, Rt. 6 Salisbury, Md. 21801	1,000.00	9	11.25
Sep 3	Jamieson Co. East Coast Sales, Inc. Margaret Jamieson Cooley, Vice-Pres.	235 Plaza West Salisbury, Md. 21801	15,000.00	8	48.75
Oct 1	Just Us Social Club Evelyn Jane Polk (Formerly Franklin Bar & Grill, 507 W. Main St., Salisbury, Md.)	685 W. Main St. Salisbury, Md. 21801	1,000.00 Restaurant	11 11	
Nov 30	Johnson, Inc., Lee Lee Johnson, Jr., Pres.	111 Main Street Salisbury, Md. 21801	150,000.00 Penalty	12 6	300.00 60.00
Dec 15	Jean & Ken's Garden Center J. Kenneth Behrens (1969)	Ward & E. Main Sts. Salisbury, Md. 21801	6,000.00 Penalty	12 11	30.00 9.00
Dec 15	Jean & Ken's Garden Center J. Kenneth Behrens (1970)	Ward & E. Main Sts. Salisbury, Md. 21801	6,000.00 Penalty	12 11	30.00 9.00
Dec 15	Jean & Ken's Garden Center J. Kenneth Behrens	Ward & E. Main Sts. Salisbury, Md. 21801	8,000.00 Penalty	12 7	40.00 8.80
1972 May 1	52-0894854 201026 Jean & Ken's Garden Center	Ward & E. Main St. Salisbury, Md. 21801	8,000.00	12	40.00
May 1	215-48-1075 201085 Jones, Beula M.	613 Fitzwater St. Salisbury, Md. 21801	1,000.00	12	15.00
May 1	52-0632585 201312 Johnny's & Sammy's, Inc.	670 S. Salis. Blvd. Salisbury, Md. 21801	15,000.00 Restaurant Soda Fountain	12 12 12	65.00 25.00 25.00

DATE	TO WHOM ISSUED	ADDRESS	Kind of License	Mos.	AMOUNT
1972 May 1	52-0627778 N Junior Board Shop	201348 454 Peninsula General Hospital	Cigarette Spec. Cig.	12 12	25.00 3.00
May 1	214-10-7259 Jones Radiator & Upholstery Shop Lillie Mae Jones	201344 455 1105 N. Division St. Salisbury, Md. 21801	1,000.00	12	15.00
May 1	220-28-0728 Jones Hair Processing Center Charles R. Jones	201395 456 411 W. Main St. Salisbury, Md. 21801	1,000.00	12	15.00
May 1	092-18-0010 Joe's Sunoco Joseph J. & Elizabeth Sabo	201465 457 Naylor St. & N. Salis. Blvd. Salisbury, Md. 21801	2,500.00	12	20.00
May 1	218-24-4892 Jeff Banks Ernest Jefferson Banks	201527 458 108 Walston Ave. Salisbury, Md. 21801	4,000.00	12	25.00
May 1	393-34-8781 Jones Upholstery William F. Jones	201463 459 209 W. London Ave. Salisbury, Md. 21801	Construction	12	15.00
May 1	52-0673054 Jalen Amusement Co., Inc.	201747 460 c/o McCrorys Store 728 S. Salis. Blvd. Salisbury, Md. 21801 (Mail: 1215 S. Howard St., Baltimore 21230)	6,000.00 Chain	12 12	30.00 41.67
May 3	144-26-2424 Joe's Snacks Joseph & Elva McCabe	201875 461 Allen Drive. Rt. 6 Salisbury, Md. 21801	1,000.00	12	15.00
May 5	218-16-7474 Jackie's Yarns Sadye M. Purnell	201904 462 427 Somerset Ave. Salisbury, Md. 21801	1,500.00	12	18.00
May 9	52-0637128 Jones Citgo Service Jack D. Jones	201953 463 727 S. Salis. Blvd. Salisbury, Md. 21801	2,500.00	12	20.00
May 12	242-16-7032 Jamieson, Co. East Coast Sales, Inc.	202023 464 235 Plaza West Salisbury, Md. 21801	15,000.00	12	65.00
May 16	52-0815503 Jack's Religious Gift Shop John R. Savage	202075 465 Snow Hill Rd. Salisbury, Md. 21801	4,000.00	12	25.00
May 24	52-0783302 Jones, Franklin W.	202161 466 Fitzwater St. Salisbury, Md. 21801	1,000.00	12	15.00
May 30	214-34-5000 Jesse's One Stop Market Jesse Hughes, Jr.	202202 467 701 W. Main St. Salisbury, Md. 21801	1,000.00 Cigarette Spec. Cig.	12 12 12	15.00 25.00 3.00
Jul 13	127 28 1808 J & T Metal Detectors Thomas J. & Joanna W. Hauck	202538 468 107 Walnut St. Salisbury, Md. 21801	1,000.00	10	15.00
Jul 14	222-20-9398 Joy's Fair Jack Ridgway	202539 469 North Salisbury Blvd. Salisbury, Md. 21801	4,000.00	10	25.00
Jul 24	214 36 5567 Johnson's Record Shack Richard Johnson	202545 470 102 Lake St. Salisbury, Md. 21801	1,000.00	10	15.00
Oct 2	52 0556601 Johnson, Inc., Lee	202590 Out of Bus. 11-18-72 111 Main St. Salisbury, Md. 21801	150,000.00 Penalty	12	300.00 48.00

DATE	TO WHOM ISSUED	ADDRESS	Kind of License	Mos.	AMOUNT
1973 Jan 31	217 28 4737 J & C Body Shop James D. C. Fisher	202683 Rt. 3 Delmar, Md. 19940	1,000.00 Penalty	12 12	15.00 3.60

DATE	TO WHOM ISSUED	ADDRESS	Kind of License	Mos.	AMOUNT	
1971 May 3	Kuhn's Jewelers, Inc. John R. Purnell, Pres.	336 107 W. Main Street Salisbury, Md. 21801	100,000.00	12	250.00	16
May 3	Kramer, Doris L.	337 1106 N. Division Street Salisbury, Md. 21801	1,000.00	12	15.00	16
May 3	Keyes American Service Donald R. Keyes, Sr.	338 S. Salisbury Blvd. & South Blvd. Salisbury, Md. 21801	4,000.00 Cigarette	12 12	25.00 25.00	16
May 3	Krause & Taylor Albert S. Krause and W. G. Taylor	339 119 N. Division St. Salisbury, Md. 21801	1,000.00	12	15.00	16
May 3	Kitty's Flowers, Inc. Kathryne S. Dennis, Pres.	340 322 S. Division St. Salisbury, Md. 21801	1,000.00	12	15.00	16
May 3	Kayo Oil Co., Inc. B. A. Huffman, Dist. Supervisor	341 400 N. Salisbury Blvd. Salisbury, Md. 21801	8,000.00 Cigarette	12 12	40.00 25.00	16
May 3	Kelley's Getty Oil P. L. Kelley	342 Rt. 50 & Quantico Rd. Salisbury, Md. 21801	2,500.00	12	20.00	16
May 3	Kelley & Kelley's Arco Milton R. Kelley and Ralph G. Kelley	343 East Main & Long Ave. Salisbury, Md.	2,500.00 Cigarette	12 12	20.00 25.00	16
May 3	Kib-X-People, Inc. Larry Franks, Pres.	344 105 Camden Street Salisbury, Md. 21801	1,000.00	12	15.00	16
May 10	Knowles Music Company William L. Knowles, III	345 103 Lincoln Avenue Salisbury, Md. 21801	1,000.00	12	15.00	
Aug 3	King Florist Vandora Fitzgerald	1173 413 West Main Street Salisbury, Md. 21801	1,000.00	9	11.25	16
1972 Mar 22	Kosher Pastry Shoppe James Brown	1317 102 Lake Street Salisbury, Md. 21801	1,000.00	2	3.75	
May 1	214-42-9232 201150 Kelly's Sunoco, Don Donald Lee Kelly	471 1287 Eastern Ave. & Old Rt. 50 Salisbury, Md. 21801	2,500.00	12	20.00	
May 1	52-0845459 201172 Kitty's Flowers, Inc.	472 322 S. Division St. Salisbury, Md. 21801	1,000.00	12	15.00	
May 1	52-0572638 201232 Krause & Taylor Albert S. Krause & W. G. Taylor	473 119 N. Div. St. Salisbury, Md. 21801	1,000.00	12	15.00	
May 1	577-36-3099 201439 Keyes American Service Donald R. Keyes, Sr.	474 S. Salis. Blvd. & South Salisbury, Md. 21801	4,000.00 Cigarette Spec. Cig.	12 12 12	25.00 25.00 3.00	
May 1	52-080667 201534 Kib X People, Inc.	475 105 East Vine Street Salisbury, Md. 21801	1,000.00	12	15.00	
May 1	52-0801862 201550 Kuhns Jewelers, Inc.	476 107 W. Main St. Salisbury, Md. 21801	100,000.00	12	250.00	

DATE	TO WHOM ISSUED	ADDRESS	Kind of License	Mos.	AMOUNT
1972 May 2	215-58-5024 Kelleys Getty Oil P. D. Kelley	201836 477 Rt. 50 & Quantico Rd. Salisbury, Md. 21801	2,500.00 Vending Mch. Tag #39489	12 12	20.00 2.50
May 4	227-20-3202 Kelleys Arco Milton R. Kelley	201886 478 East Main & Long Ave. Salisbury, Md. 21801	2,500.00 Cigarette Spec. Cig. Vending Mch.	12 12 12 12	20.00 25.00 3.00 2.50
May 8	214-10-9366 Kramer, Doris L.	201936 479 1106 N. Div. St. Salisbury, Md. 21801	1,000.00	12	15.00
May 11	62-0609963 Kayo Oil Co., Inc.	201991 480 400 N. Salis. Blvd. Salisbury, Md. 21801	4,000.00 Cigarette Spec. Cig. Vending Mch. (2) Tag #39531-	12 12 12 12	25.00 25.00 3.00 5.00
May 11	216-24-3620 Kosher Pastry Shop Ahmad Sharrieff	201982 481 102 Lake Street Salisbury, Md. 21801	1,000.00	12	15.00
May 16	224-05-5662 King Florist Vandora Fitzgerald	202063 482 403 W. Main St. Salisbury, Md. 21801	1,000.00	12	15.00

DATE	TO WHOM ISSUED	ADDRESS	Kind of License	Mos.	AMOUNT	
1971 Apr 26	Les's Market Lester H. Watson	(1970) 437 Virginia Avenue Salisbury, Md. 21801	1,000.00 Penalty Cigarette Penalty	2 1 2 1	3.75 .38 6.25 .63	
May 3	Lesnar's Moses Glushakow	346 330 Main Street Salisbury, Md. 21801	8,000.00	12	40.00	86
May 3	Lowe's Ceramic Studio Gordon & Jean Lowe	347 Corner Market & South Salisbury Blvd. Salisbury, Md. 21801	1,000.00	12	15.00	96
May 3	Lee Laundry Ming B. Wong	348 305 Quincy Street Salisbury, Md. 21801	C.D.P. or L.	12	15.00	86
May 3	Langrall & Co., Inc., H. O. Langrall, Jr., Pres.	349 718 S. Salisbury Blvd. Salisbury, Md. 21801	50,000.00	12	150.00	010
May 3	Lowe's of Salisbury, Inc. Lowe's Companies, Inc.	350 625 S. Salishry Blvd. Salisbury, Md. (MAIL: Box 1111, North Wilkesboro, N. C. 28659)	400,000.00 Chain Store	12 12	500.00 5.00	86
May 3	Lewis Brothers Enterprises, Inc. George W. Hart, Vice-Pres.	351 106 Washington Street Salisbury, Md. 21801	Construction	12	15.00	86
May 3	Lloyd & Sons, Buddy Lloyd	352 706 Madison Street Salisbury, Md. 21801	Construction	12	15.00	86
May 3	Lucille's Flower Shop Harold R. White, Jr. and Edna L. Huston	353 615 S. Division St. Salisbury, Md. 21801	2,500.00	12	20.00	86
May 3	Lake Street 66 Service Station Clinton Camper	354 336 Lake Street Salisbury, Md. 21801	1,500.00	12	18.00	86
May 3	L & F Confectionery Lester Parsons	355 Wade St. & S. Salis. Blvd., Salisbury, Md.	1,000.00 Cigarette Soda Fount.	12 12 12	15.00 25.00 25.00	86
May 3	L C J Market L C J & Associates, Inc. Irvin Church, Pres.	356 617 Lake Street Salisbury, Md. 21801	1,000.00 Cigarette	12 12	15.00 25.00	86
May 3	Lawrence Volkswagen, Inc. Robert M. Lawrence, Pres.	357 N. Salisbury Blvd. & Decatur Ave. Salisbury, Md. 21801	100,000.00	12	250.00	86
May 3	Lawrence Enterprises, Inc. Robert M. Lawrence, Pres.	358 N. Salisbury Blvd. Salisbury, Md. 21801	2,500.00	12	20.00	86
May 3	Let-Hall Vacuum Cleaners & Hall's Mimeo Dorothy Hall Burton	359 640 S. Salisbury Blvd. Salisbury, Md. 21801	2,500.00	12	20.00	86
May 3	Layton's Coin-Ops, Inc. Robert L. Layton, Pres.	360 Salisbury Parkway Shopping Center Salisbury, Md. (MAIL: P. O. Box 318 818 Riverside Dr. Salisbury, Md.)	C. D. P or L	12	15.00	86

DATE	TO WHOM ISSUED	ADDRESS	Kind of License	Mos.	AMOUNT
1971 May 3	Layton's Coin-Ops, Inc. Robert L. Layton, Pres.	361 755 S. Salisbury Blvd. Salisbury, Md. (MAIL: 818 Riverside Dr., P. O. Box 318 Salisbury, Md. 21801)	C.D.P. or L.	12	15.00
May 3	Layton's Coin-Ops, Inc. Robert L. Layton, Pres.	362 1012 S. Salisbury Blvd. Salisbury, Md. (MAIL: P. O. Box 318 818 Riverside Drive Salisbury, Md. 21801)	C.D.P. or L.	12	15.00
May 3	Lewis, Mrs. E. A.	363 1011 Camden Avenue Salisbury, Md. 21801	1,500.00	12	18.00
May 3	Lewis Steel Products Company, Inc. Harry Alexander, Vice-Pres.	364 818 Brown Street Salisbury, Md. 21801	4,000.00 Construction	12 12	25.00 15.00
May 3	Laurie's Hair Designs W. Kenneth & Meta Smith and Denwood, Jr. & Betty L. Bloodsworth	365 1008 S. Salisbury Blvd. Salisbury, Md. 21801	1,000.00	12	15.00
May 10	Long's Grocery Store Iris Estella Long	366 Lake & Isabella Sts. Salisbury, Md. 21801	6,000.00	12	30.00
May 27	Loper, Charles, Jr.	367 Box 1378 Salisbury, Md. 21801	Construction	12	15.00
May 27	Lad 'N Lassie Paul A. Hishmeh, Sr. & Jr.	368 Main Street Salisbury, Md. 21801	20,000.00	12	80.00
Jun 1	Lens-Art Studio Robert McGee	369 408 Somerset Avenue Salisbury, Md. 21801	1,000.00	11	15.00
Oct 29	Land & Sea Corporation John D. Sheller, Pres. (Change of name from Up-Town Auto Sales, Inc.)	369 1010 N. Salisbury Blvd. Salisbury, Md. 21801	20,000.00	12	
Dec 14	Lake Street 66 Service Station Clinton Camper	369 336 Lake Street Salisbury, Md. 21801	Cigarette	5	12.50
1972 May 1	52-0639165 201030 Langrall & Co., Inc., H. O.	483 718 S. Salis. Blvd. Salisbury, Md. 21801	75,000.00	12	200.00
May 1	218-16-5216 201007 Lowe's Ceramic Studio Gordon & Jean Lowe	484 Corner Market & S. Salis. Blvd. Salisbury, Md. 21801	1,000.00	12	15.00
May 1	217-16-7134 201059 Lesnar's Moses Glushakow	485 330 Main St. Salisbury, Md. 21801	8,000.00	12	40.00
May 1	172-24-6776 201158 Lee Laundry Ming B. Wong	486 305 Quincy St. Salisbury, Md. 21801	C. D. P. or L.	12	15.00
May 1	52-0741416 201278 Lewis Brothers Enterprises, Inc.	487 106 Washington St. Salisbury, Md. 21801	Construction	12	15.00

DATE	TO WHOM ISSUED	ADDRESS	Kind of License	Mos.	AMOUNT
1972 May 1	163-16-9262 Lock & Load Bar Isaac Jefferson Gale	201235 487 112 Lake St. Salisbury, Md. 21801	1,000.00	12	15.00
May 1	52-0784486 Let Hall Vacuum Cleaners & Halls Mimeo Dorothy Hall Burton	201293 489 640 S. Salisbury Blvd. Salisbury, Md. 21801	2,500.00	12	20.00
May 1	52-0687521 Buddy Lloyd & Sons Buddy Lloyd	201397 490 706 Madison St. Salisbury, Md. 21801	Construction	12	15.00
May 1	212-40-7849 Lens Art Studio Robert McGee	201709 491 408 Somerset Ave. Salisbury, Md. 21801	1,000.00	12	15.00
May 1	52-0888789 Lucille's Flower Shop Harold R. White, Jr. & Edna L. Huston	201624 492 615 S. Division St. Salisbury, Md. 21801	2,500.00	12	20.00
May 1	56-0886434 Lowe's of Salisbury, Inc. Lowe's Companies, Inc.	201636 493 625 South Salisbury Boulevard Salisbury, Md. 21801 (Mail: Box 1111 N. Wilkesboro, N. Carolina 28659)	400,000.00 Chain	12 12	500.00 5.00
May 1	221-28-1109 Loper, Charles, Jr.	201771 494 407 Woodview Square Salisbury, Md. 21801	Construction	12	15.00
May 3	52-0822156 Laurie's Hair Designs W. Kenneth & Meta Smith Denwood, Jr. & Betty L. Bloodsworth (Change of Ownership 11-17-72)	201881 495 1008 S. Salis. Blvd. Salisbury, Md. 21801	1,000.00	12	15.00
May 4	52-0893480 Lawrence Enterprises, Inc.	201890 496 N. Salis. Blvd. Salisbury, Md. 21801	2,500.00	12	20.00
May 5	52-0715849 Lawrence Volkswagen, Inc.	201916 497 N. Salis. Blvd. & Decatur Ave. Salisbury, Md. 21801	200,000.00	12	350.00
May 8	220-32-0896 Lewis, Mrs. E. A.	201931 498 1011 Camden Ave. Salisbury, Md. 21801	1,500.00	12	18.00
May 8	220-32-0479 L. & F. Confectionery Lester Parsons	201944 499 Wade St. & S. Salis. Blvd. Salisbury, Md. 21801	1,000.00 Cigarette Spec. Cig. Soda Fountain Music Box	12 12 12 12 12	15.00 25.00 3.00 25.00 10.00
May 9	52-0914989 Land & Sea Corporation	201946 500 1010 N. Salisbury Blvd. Salisbury, Md. 21801	20,000.00	12	80.00
May 10	214-30-9570 Lake Street 66 Service Station Clinton Camper <i>out of business</i> 426/73	201980 501 336 Lake St. Salisbury, Md. 21801	1,500.00 Cigarette Spec. Cig. Vending Mch. Tag #39528	12 12 12 12	18.00 25.00 3.00 2.50
May 30	52-0903028 Lewes Dairy Market BDM, Inc.	202193 502 1120 East Main St. Salisbury, Md. 21801	15,000.00 Cigarette Spec. Cig. Vending Mch. (2) Tag#39547 39548	12 12 12 12	65.00 25.00 3.00 5.00
May 31	215-26-5096 Lad N Lassie Paul A. Hishmeh, Sr. & Jr.	202218 503 Main St. Salisbury, Md. 21801	20,000.00	12	80.00

DATE	TO WHOM ISSUED	ADDRESS	Kind of License	Mos.	AMOUNT
1972 May 31	52-0895813 L C J Market L C J & Associates, Inc.	202440 504 617 Lake St. Salisbury, Md. 21801	2,500.00 Cigarette Spec. Cig.	12 12 12	20.00 25.00 3.00
Jun 5	213 22 4983 Long's Grocery Store Iris Estella Long	<i>Out of Bus.</i> 202466 505 <i>Mail Returned</i> Lake & Isabella Sts. Salisbury, Md. 21801	6,000.00 Penalty	12	30.00 3.00
Jun 14	52-0821063 Layton's Coin-Ops, Inc.	202487 506 Salis. Parkway Shopping Center Salisbury, Md. 21801 (Mail: 818 Riverside Dr. P.O. Box 318 Salisbury, Md. 21801)	CD&P or L Vending Mch. (5) Tag #39592- 39596 Penalty	12 12	15.00 12.50 2.75
Jun 14	52-0821063 Layton's Coin-Ops, Inc.	202488 509 755 S. Salis. Blvd. Salisbury, Maryland 21801 (Mail: Same as above)	CD&P or L Penalty	12	15.00 1.50
Jun 14	52-0821063 Layton's Coin-Ops, Inc.	202489 508 1012 S. Salis. Blvd. Salisbury, Md. 21801 (Mail: Same as above)	CD&P or L Penalty	12	15.00 1.50
Jul 21	215 26 4845 L C Contractors Lester Chandler, Sr.	202543 509 P.O. Box 567 Salisbury, Maryland 21801	Construction	10	15.00
Sep 13	219 05 8406 Locust Street Market Margaret Jones	202581 510 316 E. Locust Street Salisbury, Md. 21801	1,000.00	8	11.25
Sep 19	52-090835 Leslye Vending Service Valu Vend Incorporated	<i>Out of Bus.</i> 202583 511 714 Brown St. P.O. Box 1903 Salisbury, Md. 21801	Vending Mch. (82) Tag #39652- 39733 Penalty	12	205.00 32.80
Jul 31	52-0897827 Lewis Steel Products Company, Inc.	202549 512 816-818 Brown St. Salisbury, Md. 21801	75,000.00 Construction Penalty	12 12	200.00 15.00 25.80
Nov 17	52 0822156 Lauries Hair Designs William & Estelle M. Phoebus & Denwood & Betty Lou Bloodsworth	202620 776 1008 S. Salis. Blvd. Salisbury, Md. 21801	1,000.00		
Nov 10	216-42-1593 LeSel Designed Interiors Patricia S. Sell & Alan J. Lessel	202613 777 112 W. Market St. Salisbury, Md. 21801	8,000.00	6	20.00
Nov 30	215 38 1881 Locust St. Market Dorothy Baldwin	202631 784 316 E. Locust St. Salisbury, Md. 21801	1,000.00	6	7.50
Dec 1	312-30-4768 Lifetime Auto Oil Filter Robert Daniel Kovacic	202632 777 500 Liberty Street Salisbury, Md. 21801	1,000.00	5	7.50
1973 Feb 22	52-0820297 Lafayette Radio Electronics	202711 815 1405 S. Salis. Blvd. Salisbury, Md. 21801	50,000.00 Penalty	12	150.00 39.00
Feb 2	219-34-3753 Lewis, Robert C.	202684 816 207 Powell Ave. Salisbury, Md. 21801	Construction	3	3.75
Mar 20	163-16-9262 Lock & Load Isaac Jefferson Gale	202730 481 112 Lake St. Salisbury, Md. 21801	Music Box	2	2.50

DATE	TO WHOM ISSUED	ADDRESS	Kind of License	Mos.	AMOUNT	
1971 May 3	Moore's Super Stores, Inc. G. J. Buchanan, Jr., Vice-Pres.	119 E. Kendall Street Salisbury, Md. (MAIL: P. O. Box 2908 45 Reserve Avenue S.W. Roanoke, Va. 24003)	300,000.00	12	400.00	2
May 3	Mason Paper Co., Inc. R. E. Hudson, Vice-Pres.	South Blvd. Salisbury, Md. 21801	100,000.00	12	250.00	16
May 3	Monument Party Market Lawrence J. Hamblin, Owner	819 Priscilla Street Salisbury, Md. 21801	2,500.00 Cigarette	12 12	20.00 25.00	60
May 3	Mason, Betty	767 S. Division Street Salisbury, Md. 21801	1,000.00 Restaurant Soda Fount.	12 12 12	15.00 25.00 25.00	60
May 3	M & W Body Shop Thomas O. Mickelsen and Dickie L. Williams	Coles Circle Salisbury, Md. 21801	1,500.00	12	18.00	
May 3	Mumford - Contractor, George P. Mumford	George P. 406 Elmwood Street Salisbury, Md. 21801	Construction	12	15.00	18
May 3	Mangel's of Maryland, Inc., Store #167 Mangel Stores Corp. David M. Diamond, Vice-Pres.	122 West Main Street Salisbury, Md. (MAIL: 115 W. 18th St. N. Y., N. Y. 10011)	30,000.00	12	100.00	6
May 3	Mark Sales Co. Paul H. Rehert	P. O. Box 1351 Salisbury, Md. 21801	6,000.00	12	30.00	16
May 3	Mardelva Distributors, Inc. J. P. Thomas, Pres.	635 Homer Street Salisbury, Md. 21801	15,000.00	12	65.00	
May 3	Mardelva News Co., The J. P. Thomas, Pres.	635 Homer Street Salisbury, Md. 21801	75,000.00	12	200.00	6
May 3	Machine Shop Service Shirley K. Bozman, Per. Rep. of Estate	Washington Street Salisbury, Md. (MAIL: Mrs. Shirley Bozman, 418 E. Vine St. Salisbury, Md. 21801)	2,500.00	12	20.00	
May 3	Mid-City Pool Parlor Palmer Teagle	417 West Main Street Salisbury, Md. (MAIL: 605 Rose Street Salisbury, Md. 21801)	1,000.00 Cigarette Billiards(7)	12 12 12	15.00 25.00 70.00	
May 3	Malone, George Francis	401 Priscilla Street Salisbury, Md. 21801	Construction	12	15.00	16
May 3	Moore's Cash Market Julia Frances Moore (Assigned to Milton G. Moore t/a Mickey's Market 2/9/72)	425 E. Vine Street Salisbury, Md. 21801	1,000.00 Cigarette	12 12	15.00 25.00	
May 3	Mickey's Market #2 Milton G. Moore (Assigned to Audrey Lewis & Robert L. Miller t/a Audrey's Market 3/16/72)	1017 N. Division Street Salisbury, Md. 21801	4,000.00 Cigarette	12 12	25.00 25.00	
May 3	Mister Donut Thomas N. Perry, Jr.	South Salisbury Blvd. Salisbury, Md. 21801	1,000.00 Restaurant	12 12	15.00 25.00	6

DATE	TO WHOM ISSUED	ADDRESS	Kind of License	Mos.	AMOUNT
1971 May 3	Mil-Roy Fishing Supplies Roy S. Parker	386 1403 Whittier Drive Salisbury, Md. 21801	1,000.00	12	15.00
May 3	Mason's BP Service Charles H. Mason	387 N. Salisbury Blvd. & Union Avenue Salisbury, Md. 21801	1,500.00 Cigarette	12 12	18.00 25.00
May 3	Mike Hals, Ltd. Harold Glick, Vice-Pres.	388 115 West Main Street Salisbury, Md. 21801	75,000.00	12	200.00
May 3	Maxine's Bargain Store Maxine Brittingham	389 Second Street Salisbury, Md. 21801 (MAIL: Parsonsburg, Md. 21849)	1,000.00	12	15.00
May 3	Morris Cutrate Belva K. Hayman	390 Camden & Market St. Salisbury, Md. 21801	1,000.00 Cigarette Restaurant	12 12 12	15.00 25.00 25.00
May 3	Morris Paint Center Lloyd T. Morris	391 605 S. Division Street Salisbury, Md. 21801	10,000.00	12	50.00
May 5	Monument Sub Shop Johnnie & Dorothy Bennett	392 Priscilla Street Salisbury, Md. 21801	1,000.00 Restaurant	12 12	15.00 25.00
May 6	Mittle's Hobby Shop Shirley Mittle	393 303 Locust Terrace Salisbury, Md. 21801	1,000.00	12	15.00
May 10	Marilou's Salon De-Fashion Mary Louise Trice	394 920 Cooper Street Salisbury, Md. 21801	1,000.00	12	15.00
May 11	Matthews Confectionery A. T. Matthews	395 308 S. Division Street Salisbury, Md. 21801	4,000.00 Cigarette Soda Fount.	12 12 12	25.00 25.00 25.00
May 24	Miracle Industries Company Paul J. DeCelles	396 505 Buena Vista Ave. Salisbury, Md. 21801	1,000.00	12	15.00
May 27	Montgomery Ward & Co., Inc. J. R. Petr, Asst. Sec.	397 800 S. Salisbury Blvd. Salisbury, Md. (MAIL: Regional Tax Dept., P. O. Box 1235 Baltimore, Md. 21203)	500,000.00 Restaurant Soda Fount. Chain Store	12 12 12 12	600.00 25.00 25.00 89.52
May 28	Melvin's & Jimmy's Restaurant Melvin Lee Sample	398 415 W. Main Street Salisbury, Md. 21801	1,000.00 Restaurant	12 12	15.00 25.00
Jun 1	Malcom Atlantic Station Wayne C. Malcom (Assigned to Robert Bell t/a Bell Bros. Arco Station 1/28/72)	399 654 S. Salisbury Blvd. Salisbury, Md. 21801	1,500.00 Penalty	12 1	18.00 1.80
Jul 14	Maryland Fabric Care Center, Inc. Otto Lange, Pres.	400 724 S. Salisbury Blvd. Salisbury, Md. 21801	C.D.P. or L.	10	15.00
Jul 28	Monument Sub Shop Daniel J. & June R. Elliott and Mary W. Gavarinski	401 Priscilla Street Salisbury, Md. 21801	1,000.00 Restaurant	10 10	15.00 25.00

DATE	TO WHOM ISSUED	ADDRESS	Kind of License	Mos.	AMOUNT
1971 Dec 13	Michaelson's Manufacturing Company Barry Michaelson	239 W. Main Street Salisbury, Md. 21801	1,000.00	5	7.50
1972 Feb 9	Mickey's Market Milton G. Moore (Assignee of Julia F. Moore t/a Moore's Cash Market)	425 E. Vine Street Salisbury, Md. 21801	1,000.00 Cigarette	12 12	
Mar 6	Mary Carter Paints Philip Greenwell	805 Priscilla St. Salisbury, Md. 21801	10,000.00	2	12.50
May 1	214-10-7098 Monument Party Market Lawrence J. Hamblin	201038 819 Priscilla St. Salisbury, Md. 21801	2,500.00 Cig. Spec. Cig	12 12 12	20.00 25.00 3.00
May 1	52-0914495 Maryland Fabric Care Center, Inc.	201086 724 S. Salis. Blvd. Salisbury, Md. 21801	C.D.P. or L. Vending Mch. (3) Tag. #3811- 3813	12 12	15.00 7.50
May 1	220-32-1334 Mittle's Hobby Shop Shirley Mittle	201117 303 Locust Terrace Salisbury, Md. 21801	4,000.00	12	25.00
May 1	13-5632771 Mangel's of Maryland, Inc. Store #167 Mangel Stores Corp.	201275 122 West Main St. Salisbury, Md. (Mail: 115 W. 18th St. New York, N.Y. 10011)	30,000.00	12	100.00
May 1	38-0524830 Moore's Super Stores, Inc.	201304 119 E. Kendall St. Salisbury, Md. 21801 (Mail: P.O. Box 2908 Roanoke, Va. 24001)	300,000.00	12	400.00
May 1	212-10-2641 Mark Sales, Co. Paul H. Rehert	201362 P.O. Box 1351 Salisbury, Md. 21801	4,000.00	12	25.00
May 1	225-28-3039 Mason, Betty	201409 767 S. Division St. Salisbury, Md. 21801	1,000.00 Restaurant Soda Fountain	12 12 12	15.00 25.00 25.00
May 1	212-14-8388 Morans Carpet & Linoleum Service James G. Moran, Jr.	201419 313 N. Salis. Blvd. Salisbury, Md. 21801	1,000.00	12	15.00
May 1	52-0412650 Messick Ice Co., W. F.	201449 E. Vine St. Salisbury, Md. 21801	Storage Ware- house	12	50.00
May 1	214-10-6002 Morris Paint Center Lloyd T. Morris (Change of Ownership 1/2/73)	201453 605 S. Division St. Salisbury, Md. 21801	10,000.00	12	50.00
May 1	221-12-9375 Mason's BP Service Charles H. Mason	201491 N. Salis. Blvd. & Union Ave. Salisbury, Md. 21801	1,000.00 Vending Mch. (2) Tag. #39270- 39271	12 12	15.00 5.00
May 1	214-10-6211 Morris Cutrate Belva K. Hayman	201529 Camden & Market St. Salisbury, Md. 21801	1,000.00 Cigarette Spec. Cig. Restaurant	12 12 12 12	15.00 25.00 3.00 25.00
May 1	218-16-5773 Malone, George Francis	201579 401 Priscilla St. Salisbury, Md. 21801	Construction	12	15.00
May 1	52-0813493 Mike Hals, LTD	201656 115 West Main St. Salisbury, Md. 21801	75,000.00	12	200.00

DATE	TO WHOM ISSUED	ADDRESS	Kind of License	Mos.	AMOUNT
1972 May 1	579-34-8787 201690 Mister Donut Thomas N. Perry, Jr.	527 S. Salis. Blvd. Salisbury, Md. 21801	1,000.00 Restaurant	12 12	15.00 25.00
May 1	52-0730797 201698 Mason Paper Co., Inc.	528 South Blvd. Salisbury, Md. 21801	100,000.00	12	250.00
May 1	221-14-5277 201700 M&I Roy Fishing Supplies Roy S. Parker	529 1403 Whittier Drive Salisbury, Md. 21801	1,000.00	12	15.00
May 1	52-0881055 201790 Marilou's Salon De Fashion Mary Louise Trice	530 920 Cooper St. Salisbury, Md. 21801	1,000.00	12	15.00
May 2	52-0936396 201808 Monument Sub Shop Daniel J & June R. Elliott & Mary W. Gavarinski	531 Priscilla St. Salisbury, Md. 21801	1,000.00	12	15.00
May 3	220-10-6020 201851 Mary Carter Paints Philip Greenwell	532 805 Priscilla St. Salisbury, Md. 21801	10,000.00	12	50.00
May 4	155-16-4487 201893 Metcalf, Edward, Sr.	533 814 E. Church St. Salisbury, Md. 21801	Construction	12	15.00
May 5	214-10-9702 201922 Mumford Contractor, George P.	534 406 Elmwood St. Salisbury, Md. 21801	Construction	12	15.00
May 22	36-2659374 202128 Montgomery Ward & Co., Inc.	535 800 S. Salis. Blvd. Salisbury, Md. 21801 (Mail: Regional Tax Dept P.O. Box 1235 Baltimore, Md. 21203)	500,000.00 Restaurant Soda Fountain Chain	12 12 12 12	600.00 25.00 25.00 93.19
May 31	52-0704059 202265 Mardelva News Co., The	536 635 Homer St. Salisbury, Md. 21801	200,000.00	12	350.00
Jun 16	51-0105808 202495 Mickey's Market Milton G. Moore	537 425 E. Vine St. Salisbury, Md. 21801	1,000.00 Cigarette Spec. Cig. Penalty	12 12 12	15.00 25.00 3.00 4.30
Jul 11	264 12 1992 202535 Melvins & Jimmys Restaurant Melvin Lee Sample	538 415 W. Main St. Salisbury, Md. 21801	1,000.00 Restaurant Penalty	12 12	15.00 25.00 4.80
Nov 13	215 20 1822 202617 Mel's State Line Texaco George Melvin Wilkinson	778 U.S. 13 & Line Road Delmar, Md. 19940	4,000.00	6	12.50
1973 Feb 20	212 40 4154 202704 Morse Sewing Center John R. Graber	811 241 W. Main St. Salisbury, Md. 21801	1,500.00	3	4.50
Mar 5	52-0577320 202716 Michel, Inc. R. E.	922 1227 N. Salisbury Blvd. Salisbury, Md. 21801	40,000.00	2	31.25

DATE	TO WHOM ISSUED	ADDRESS	Kind of License	Mos.	AMOUNT	
1971 May 3	McCrory's Shoe Repair Service M. G. Atkinson	402 728 S. Salisbury Blvd. Salisbury, Md. 21801	1,000.00	12	15.00	8
May 3	McCrory Corporation #354 McCrory Corporation E. J. Reynolds, Tax Manager	403 728 S. Salisbury Blvd. Salisbury, Md. (MAIL: Tax Dept. 360 Park Ave. S. New York, N.Y., 10010)	150,000.00 Restaurant Chain Store	12 12 12	300.00 25.00 102.78	6
May 11	McDonald's Charles H. Harmon	404 Rt. 50 at Cypress St. Salisbury, Md. 21801	2,500.00	12	20.00	16
1972 May 1	13-5580679 201740 Mc Crory Corp. #354 Mc Crory Corp.	539 728 S. Salis. Blvd. Salisbury, Md. 21801 (Mail: Tax Dept. 360 Park Ave. S. NY, NY 10010)	150,000.00 Restaurant Chain	12 12 12	300.00 25.00 107.90	
May 1	237-03-3166 201721 Mc Crory's Shoe Repair Service M. G. Atkinson	540 728 S. Salis. Blvd. Salisbury, Md. 21801	1,000.00	12	15.00	
May 5	52-0731552 201920 Mc Donald's C. H. Harmon, Inc.	541 Rt. 50 At Cypress St. Salisbury, Md. 21801	2,500.00	12	20.00	

DATE	TO WHOM ISSUED	ADDRESS	Kind of License	Mos.	AMOUNT
1971 May 3	Nelms & Kelly Texaco Station Robert H. Nelms, Sr. and William Kelly	405 East Main & East Church Streets Salisbury, Md. 21801	1,500.00	12	18.00
May 3	Neamond, Lillian E.	406 208 Elizabeth Street Salisbury, Md. 21801	1,500.00	12	18.00
May 3	Nichols Construction Company James E. & Sallie M. Nichols	407 P. O. Box 1546 Salisbury, Md. (MAIL: C. R. Phippin P. O. Box 1546 Salisbury, Md. 21801)	Construction	12	15.00
May 4	Norgetown W. Carl Smith	408 N. Salisbury Blvd. & Northwood Drive Salisbury, Md. 21801	C.D.P. or L.	12	15.00
May 11	North Division Street Market Hazel H. Vollmer	409 638 Dover Street Salisbury, Md. 21801	6,000.00 Cigarette	12 12	30.00 25.00
May 13	National Cash Register Company C. E. Martin, Director	410 1217-1237 N. Salisbury Blvd., Salisbury, Md. (MAIL: Main & K. Sts. Dayton, Ohio 45409)	1,000.00 Chain Store	12 12	15.00 5.00
May 28	North End Esso Station Robert Hall	Out of Bus. AT 2-14-72 1214 N. Salisbury Blvd & N. Division Street Salisbury, Md. 21801	1,500.00	12	18.00
Dec 2	North End Esso Shore-Up, Inc. Alan Muir, Treas.	1215 N. Div. & Salisbury Blvd., Salisbury, Md. (MAIL: Box 430 Salisbury, Md. 21801)	4,000.00	5	12.50
1972 May 1	31-0387920 National Cash Register Company	201272 452 1217-1237 N. Salis. Blvd. Salisbury, Md. 21801 (Mail: Main & K. Sts. Dayton, Ohio 45409)	1,000.00 Chain	12 12	15.00 5.00
May 1	217-10-2393 Neamand, Lillian E.	201248 543 208 Elizabeth St. Salisbury, Md. 21801	2,500.00	12	20.00
May 1	52-0583941 Norgetown W. Carl Smith	201525 544 N. Salis. Blvd. Salisbury, Md. 21801	C.D.P. or L. Vending Mch. Tag #39287	12 12	15.00 2.50
May 1	52-0940271 Nichols Construction Company James E. & Sallie M. Nichols	201638 545 P.O. Box 1546 Salisbury, Md. 21801 (Mail: C.R. Phippin P.O. Box 1546 Salisbury, Md. 21801)	Construction	12	15.00
May 3	217-10-2233 Nelms & Kelly Texaco Station Robert H. Nelms Sr. & William Kelly	201852 546 E. Main & E. Church Sts. Salisbury, Md. 21801	1,500.00 Vending Mch. Tag #39490	12 12	18.00 2.50
May 3	52-0886996 North End Esso Shore-Up, Inc.	201928 547 N. Div. & Salisbury Blvd. Salisbury, Md. 21801	1,000.00	12	15.00
May 31	217-52-1161 North Division Street Market Hazel H. Vollmer (Change of Ownership 10/25/72)	202449 638 Dover St. Salisbury, Md. 21801	6,000.00 Cigarette Spec. Cig.	12 12 12	30.00 25.00 3.00
Jun 12	212 40 9083 North Division Laundry Roland Milligan	202483 548 700 North Division St. Salisbury, Md. 21801	CD&P or L Vending Mch. (2) Tag # 39589-39590	11 11	15.00 5.00
Oct 26	217 30 9030 Edward E. Nock, II	202605 549 421 W. College Ave. Salisbury, Md. 21801	Construction	7	11.25

DATE	TO WHOM ISSUED	ADDRESS	Kind of License	Mes.	AMOUNT
1971 May 3	412 Outten Bros., Inc. of Salisbury Orville J. Outten, Pres.	N. Salisbury Blvd. Salisbury, Md. 21801	200,000.00	12	350.00
May 3	413 Old Dominion Paper Co. Richard L. Dix, Vice-Pres.	Naylor Street & North Salis. Blvd. Salisbury, Md. 21801	75,000.00	12	200.00
May 3	414 Oliphant Chevrolet Sales, Inc. William E. Oliphant, Vice-Pres.	S. Salis. Blvd. Salisbury, Md. 21801	300,000.00 Chain Store	12 12	400.00 10.00
May 3	415 Onley Repair Service James Onley	314 Delaware Avenue Salisbury, Md. 21801	1,000.00	12	15.00
May 5	416 One Stop Market Bradley Hammond	701 West Main Street Salisbury, Md. 21801	1,000.00	12	15.00
1972 May 1	550 52-0701624 Outten Bros., Inc. of Salisbury 201190	N. Salis. Blvd. Salisbury, Md. 21801	150,000.00	12	300.00
May 1	551 52-0325060 Old Dominion Paper Co. 201274	Naylor St. & N. Salis. Blvd. Salisbury, Md. 21801	100,000.00	12	250.00
May 1	552 52-0434530 Oliphant Chevrolet Sales, Inc. 201551	Rt. 13 Salisbury, Md. 21801	150,000.00 Vending Mch. #39288	12 12	300.00 2.50
May 1	553 52-0434530 Oliphant Chevrolet Sales, Inc. 201552	S. Salis. Blvd. Salisbury, Md. 21801	300,000.00 Chain	12 12	400.00 10.00
May 1	554 212-40-84-1 Onley Repair Service James Onley 201718	314 Delaware Ave. Salisbury, Md. 21801	1,000.00	12	15.00
Aug 25	555 52 0434530 Oliphant Chevrolet Sales, Inc. 202566	833 S. Salis. Blvd. Salisbury, Md. 21801	Vending Mch. (2) Tag. #39650- 39651	9	5.00

DATE	TO WHOM ISSUED	ADDRESS	Kind of License	Mos.	AMOUNT
1971 Apr 12	Palone's Shoe Repair Tony Palone (1970)	413 W. Main Street Salisbury, Md. 21801	1,000.00 Penalty	12 11	15.00 4.50
May 3	Parker and Company, Frank S. 417 Frank S. Parker Leon O. Brittingham Clifford Thoroughgood and Preston Godfrey	Lincoln & Cooper Sts. Salisbury, Md. 21801	10,000.00	12	50.00
May 3	Parkside BP Station 418 Esther Godfrey Chase	Snow Hill Road & Vine Street Salisbury, Md. 21801	1,000.00	12	15.00
May 3	Parsons, R. A. 419	603 Baker Street Salisbury, Md. 21801	1,000.00	12	15.00
May 3	Polar Bar, Inc. 420 Florence S. May, Treas.	P. O. Box 1606 East Main Street Salisbury, Md. 21801	1,000.00 Soda Fount.	12 12	15.00 25.00
May 3	Peninsula Pharmacy 421 L. H. Kraus, Jr.	400 S. Division St. Salisbury, Md. 21801	15,000.00 Cigarette	12 12	65.00 25.00
May 3	Powell Shoe Company, Inc., Vernon 422 Vernon Powell, Pres.	124 N. Division St. Salisbury, Md. 21801	30,000.00	12	100.00
May 3	Powell Shoe Co., Inc., Vernon 423 Vernon Powell, Pres.	121 N. Division Street Salisbury, Md. 21801	14,000.00 Chain Store	12 12	125.00 10.00
May 3	Princeton Market 424 Walter Mitchell Adkins	1013 S. Division St. Salisbury, Md. 21801	4,000.00 Cigarette	12 12	25.00 25.00
May 3	Princeton Laundromat 425 Walter M. Adkins	S. Division Street Salisbury, Md. 21801	C.D.P. or L.	12	15.00
May 3	Pepsi Cola Bottling Company 426 Richard F. Hazel, Sec.-Treas.	Box 2138 Snow Hill Road Salisbury, Md. 21801	1,000.00	12	15.00
May 3	Price Meats, J. William 427 Devon E. & Joanne P. Davis	Vine Street - Salisbury, Md. 21801	2,500.00	12	20.00
May 3	Peninsula Plumbing Supply Company 428 W. G. Brown, Controller Pence Corp. → 7/24/71, 11/19/71, 4/28/72	103-105 Washington St. Salisbury, Md. (MAIL: 200 N. Delaware Ave., Box 721, Seaford, Del. 19973)	40,000.00	12	125.00
May 3	Parsons Bros. 429 Raleigh W. Parsons	400 S. Salisbury Blvd. Salisbury, Md. 21801	1,000.00 Cigarette	12 12	15.00 25.00
May 3	Pocahontas, Inc. 430 S. Norman Holland, Pres.	Box 16 Mill Street Salisbury, Md. 21801	100,000.00	12	250.00
May 3	PPG Industries, Inc. 431 Robert H. Allphin, Asst. Sec.	734 S. Salisbury Blvd. Salisbury, Md. (MAIL: One Gateway Ctr. Pittsburg, Pa. 15222)	6,000.00	12	30.00

DATE	TO WHOM ISSUED	ADDRESS	Kind of License	Mos.	AMOUNT
1971 May 3	PPG Industries, Inc. Robert H. Allphin, Asst. Sec.	432 400 East Main Street Salisbury, Md. (MAIL: One Gateway Ctr. Pittsburgh, Pa. 15222)	8,000.00 Chain Store	12 12	40.00 65.38
May 3	Peninsula Roofing Co., Inc. Herbert Fincher, Pres.	433 1209 N. Salisbury Blvd. Salisbury, Md. 21801	40,000.00 Construction	12 12	125.00 15.00
May 3	Parsons & Son, B. Frank Marion F. Parsons, Sr. and Marion F. Parsons, Jr.	434 Box 624, Ward Street Salisbury, Md. 21801	1,000.00	12	15.00
May 3	Polliard Company, R. H. Richard L. Parsons, Pres.	435 315 S. Division Street Salisbury, Md. 21801	6,000.00 Construction	12 12	30.00 15.00
May 3	Phil's T.V. Sales & Service Philip E. Boltz, III	436 422 S. Salisbury Blvd. Salisbury, Md. 21801	15,000.00	12	65.00
May 3	Patterson, Don	437 1103 Russell Avenue Salisbury, Md. 21801	Construction	12	15.00
May 3	Pink Lantern Inn Wardy Holbrook	438 112 Lake Street Salisbury, Md. 21801	1,000.00	12	15.00
May 3	Party Shop, The Roger K. Steffens and F. E. Crosse, Jr.	439 Salisbury Shopping Ctr. Salisbury, Md. 21801	2,500.00	12	20.00
May 3	Pep Boys - Manny, Moe & Jack, Lawrence Rothberg, Asst. Treas.	440 North Salisbury Blvd. Salisbury, Md. 21801 (MAIL: 32nd St. & Allegheny Ave. Philadelphia, Pa. 19132)	75,000.00 Chain Store	12 12	200.00 10.63
May 3	Penney, Co., Inc., J. C. J. M. Broyhill, Manager	441 108 East Main Street Salisbury, Md. 21801	200,000.00 Chain Store	12 12	350.00 10.63
May 3	Phillips Tydol Station Wm. A. Phillips	442 N. Salisbury Blvd. Salisbury, Md. 21801	1,000.00 Cigarette	12 12	15.00 25.00
May 4	Pure Water & Sewage Co. Philip G. Hall and Richard E. Booth	443 416 Martin St. & Brown St., Salisbury, Md. (MAIL: P. O. Box 272 Salisbury, Md. 21801)	Construction	12	15.00
May 5	Plaza Beauty Salon Joyce Taylor	444 100 N. Division Street Salisbury, Md. 21801	1,000.00	12	15.00
May 6	Powell Motor Co., Inc. Robert A. Powell, Pres.	445 659 S. Salisbury Blvd. Salisbury, Md. 21801	300,000.00	12	400.00
May 11	Pilchard's Arco Service Station, Everett Everett Pilchard (Change of trade name to Everett Pilchard's Texaco Service Station and change of address now in Fruitland corporate limits 1/14/72)	446 1200 N. Salisbury Blvd. Salisbury, Md. 21801	1,500.00	12	18.00
May 12	Phillips Cleaners, Inc. Leah M. Phillips, Sec. Treas	447 939-943 S. Salisbury Blvd., Salisbury, Md.	C.D.P. or L.	12	50.00

DATE	TO WHOM ISSUED	ADDRESS	Kind of License	Mos.	AMOUNT
1971 May 12	Phillips Cleaners, Inc. Leah M. Phillips, Sec.-Treas. <i>448</i>	939 S. Salisbury Blvd. Salisbury, Md. 21801 LOCATIONS: 737 E. Main Street Salisbury, Md. Riverside Drive Salisbury, Md. Isabella & Rt. #50 Salisbury, Md.	C.D.P. or L.	12	45.00
May 17	Pope, Julian G. <i>449</i>	358 Snow Hill Road Salisbury, Md. 21801	1,500.00	12	18.00
May 18	Phil's Texaco Service Phillip Farlow <i>450</i>	N. Salisbury Blvd. Salisbury, Md. 21801	2,500.00	12	20.00
May 24	Pope & Son, William P. <i>O/Bus, 451</i> Milton L. Pope, Owner <i>4/14/71</i>	119 W. Market St. Salisbury, Md. 21801	1,000.00	12	15.00
May 27	Parsons Amusements, Inc. Richard H. Parsons, Pres. <i>452</i>	304 E. William St. Salisbury, Maryland LOCATIONS: Ed Poynters Bar & Grill Church Street Salisbury, Md. Skate Land S. Division Street Salisbury, Md. Skateland S. Division St. Salisbury, Md. Skate Land S. Division St. Salisbury, Md. Pine Ridge Bar & Grill Rt. 50, Salisbury, Md. Blue Tango Lake Street Salisbury, Md. Bailey Lane Grocery Bailey Lane Salisbury, Md. Cedarhurst Tavern Rt. 50, Salisbury, Md. West Road Confectionery West Road Salisbury, Md. Stone Bar Tavern Rt. 13, Salisbury, Md. Cooper Garage Willards, Md. Cooper Garage Willards, Md.	Billiards(12)	12	120.00
May 27	Parsons Amusements, Inc. Richard H. Parsons, Pres.	304 E. William St. Salisbury, Md. 21801 LOCATIONS: Acorn Drive In N. Salisbury Blvd. Salisbury, Md. Simpson's Gulf N. Salisbury Blvd. Salisbury, Md. Cities Service Salisbury, Md.	Cigarette	12	1325.00

DATE	TO WHOM ISSUED	ADDRESS	Kind of License	Mos.	AMOUNT
1971 May 27	Parsons Amusements, Inc. (Cont'd) Richard H. Parsons, Pres.	Howard Johnson Rest. N. Salisbury Blvd. Salisbury, Md. Stone Bar N. Salisbury Blvd. Salisbury, Md. Cavanaugh Motors N. Salisbury Blvd. Salisbury, Md. Wagon Wheel N. Salisbury Blvd. Salisbury, Md. English Grill #3 N. Salisbury Blvd. Salisbury, Md. Shell Station N. Salisbury Blvd. Salisbury, Md. So-Co Station N. Salisbury Blvd. Salisbury, Md. Greenway Inn N. Salisbury Blvd. Salisbury, Md. Hill's Martini N. Salisbury Blvd. Salisbury, Md. Phillip 66 N. Salisbury Blvd. Salisbury, Md. Bozman's Esso S. Salisbury Blvd. Salisbury, Md. English Grill #2 S. Salisbury Blvd. Salisbury, Md. The Hut S. Salisbury Blvd. Salisbury, Md. Johnny's & Sammy's S. Salisbury Blvd. Salisbury, Md. Red Door Sub Shop S. Division St. Salisbury, Md. Bella Donna S. Division St. Salisbury, Md. Skateland S. Division St. Salisbury, Md. Red Head E. Main Street Salisbury, Md. Melvin's & Jimmy's W. Main Street Salisbury, Md. Perdue's Foods W. Main Street Salisbury, Md. Sam's Cut Rate W. Main Street Salisbury, Md. F. W. Woolworth Main Street Salisbury, Md. Salisbury Taxi Main Street Salisbury, Md.	Cigarette		

DATE	TO WHOM ISSUED	ADDRESS	Kind of License	Mos.	AMOUNT
1971 May 27	Parsons Amusements, Inc. (Cont'd) Richard H. Parsons, Pres.	Esso Station Main Street Salisbury, Md.	Cigarette		
		William's Esso Main Street Salisbury, Md.			
		Polar Bar Main Street Salisbury, Md.			
		Pink Lantern Lake Street Salisbury, Md.			
		Lake Street 66 Lake Street Salisbury, Md.			
		Postal Card Lake Street Salisbury, Md.			
		Sam's Place Lake Street Salisbury, Md.			
		Fish Shop Shockley West Road Salisbury, Md.			
		Parsons Tastee Freeze Ocean City Road Salisbury, Md.			
		Salisbury Moose Home Snow Hill Road Salisbury, Md.			
		Phillip 66 Snow Hill Road Salisbury, Md.			
		Isabella Grocery Isabella Street Salisbury, Md.			
		Winfield's Restaurant Isabella Street Salisbury, Md.			
		East Side Men's Club Church Street Salisbury, Md.			
		Wabash Cash Market Church Street Salisbury, Md.			
		East Side Taxi Church Street Salisbury, Md.			
		V.F.W. Home William Street Salisbury, Md.			
		English Grill Salisbury Mall Salisbury, Md.			
		W.J.D.Y. Circle Avenue Salisbury, Md.			
		Moore Lumber Co. S. Boulevard Salisbury, Md.			
		Mel's Snack Bar Rt. 13 Salisbury, Md.			
		Arby Beef House S. Salisbury Blvd. Salisbury, Md.			
		Sadberry's Market Pittsville, Md.			

DATE	TO WHOM ISSUED	ADDRESS	Kind of License	Mos.	AMOUNT
1971 May 27	Parsons Amusements, Inc. (Cont'd) Richard H. Parsons, Pres.	Evans Grocery Fruitland, Md. Md. Chicken Proc. Nanticoke, Md. Buddy Farms Rest. Truitt Street Salisbury, Md. Skipjack Tavern Fruitland, Md.	Cigarette		
8 Jun 7	Peninsula Insulation Barry Kenyon Mears	453 703 Rich Wil Drive Salisbury, Md. 21801	Construction	12	15.00
Jun 21	Powell & Co., Inc., R. E. Virginia F. Thompson, Sec.-Treas.	454 207-211 W. Main Street Salisbury, Md. 21801	150,000.00 Penalty	12 1	300.00 30.00
96 Jul 6	Peninsula Distributing Company E. Paul Holloway	455 Fulton Street Salisbury, Md. 21801	1,000.00	10	15.00
8 Jul 23	Parker Motor Service Mrs. Isaac W. Parker	456 623 Decatur Street Salisbury, Md. 21801	4,000.00	10	25.00
8 Aug 16	Parkway Esso Nick Neus	1243 818 E. Main Street Salisbury, Md. 21801	2,500.00	9	15.00
96 Sep 22	Parker, Gorman E.	1194 706 Goldsborough St. Salisbury, Md. 21801	Construction	8	11.25
96 Sep 22	Phillips "66" E. L. Williams	1195 Snow Hill Rd. & East College Avenue Salisbury, Md. 21801	1,000.00	8	11.25
Sep 24	Perry, Clyde M.	1196 500 Georgia Ave. Salisbury, Md. 21801	Construction Penalty	12 4	15.00 2.40
Dec 2	Pure Oil David Jones, Jr. and Luther McKinley	1296 E. Main Street Salisbury, Md. 21801	1,500.00	5	9.00
1972 96 Jan 3	Parkway Salon of Beauty Marian M. Corbett	1325 804 E. Main Street Salisbury, Md. 21801	1,000.00	4	7.50
Jan 10	Palone's Shoe Repair Tony Palone	1327 413 W. Main Street Salisbury, Md. 21801	1,000.00 Penalty	12 8	15.00 3.60
Jan 21	Peninsula Contract Carpet Suppliers Jerry D. Gray (Formerly Carpet Wheel located at 309 N. Salisbury Blvd., Salis., Md)	1337 1402 Westchester St. Salisbury, Md. 21801	1,000.00	12	
96 Mar 9	Patterson, R. L. Robert Lee Patterson	1399 108 Van Buren Ave. Salisbury, Md. 21801	1,000.00	2	3.75

DATE	TO WHOM ISSUED	ADDRESS	Kind of License	Mos.	AMOUNT
1972 May 1	219-14-2667 Parkside BP Station Esther Godfrey Chase	201016 556 Snow Hill Rd. & Vine St. Salisbury, Md. 21801	1,000.00 Vending Mch. Tag. #38905	12 12	15.00 2.50
May 1	52-0734769 Parker & Company, Frank S. Frank S. Parker, Leon O. Brittingham, Clifford Thoroughgood, Preston Godfrey	201055 557 Lincoln & Cooper Sts. Salisbury, Md. 21801	30,000.00	12	100.00
May 1	52-0909722 Phillips Cleaners, Inc.	201083 558 939-943 S. Salis. Blvd. Salisbury, Md. 21801	C.D.P. or L.	12	50.00
May 1	52-0909722 Phillips Cleaners, Inc.	201080 559 Isabella & Rt. 50 Salisbury, Md. 21801 (Mail: 939 S. Salis. Blvd., Salis., Md. 21801)	C.D.P. or L.	12	15.00
May 1	52-0909722 Phillips Cleaners, Inc.	201079 560 N. Salis. Blvd. Salisbury, Md. 21801 (Mail: Same As Above)	C.D.P. or L.	12	15.00
May 1	52-0909722 Phillips Cleaners, Inc.	201084 561 Riverside Dr. Salisbury, Md. 21801 (Mail: Same As Above)	C.D.P. or L.	12	15.00
May 1	52-0909722 Phillips Cleaners, Inc.	201081 562 737 E. Main St. Salisbury, Md. 21801 (Mail: 939 S. Salis. Blvd., Salis., Md. 21801)	C.D.P. or L.	12	15.00
May 1	52-0443075 Pepsi Cola Bottling Co.	201103 563 Box 2138 Snow Hill Rd. Salisbury, Md. 21801	1,000.00 Vending Mch. (22) Tag #39033-39054	12 12	15.00 55.00
May 1	214-07-8063 Parsons, R. A.	201175 564 603 Baker St. Salisbury, Md. 21801	1,000.00	12	15.00
May 1	219-42-8437 Parker Builders, Gorman E., Robert O. Gorman E. & Robert O. Parker	201296 565 706 Goldsborough St. Box 721 Salisbury, Md. 21801	Construction	12	15.00
May 1	220-01-8597 Phillips "66" E. L. Williams	201300 566 Snow Hill Rd. & E. College Ave. Salisbury, Md. 21801	1,000.00	12	15.00
May 1	220-32-0045 Parsons Bros. Raleigh W. Parsons	201238 567 400 S. Salisbury Blvd. Salisbury, Md. 21801	1,000.00 Cigarette Spec. Cig.	12 12 12	15.00 25.00 3.00
May 1	52-0660653 Powell Shoe Co., Inc.,	201245 568 121 N. Div. St. Salisbury, Md. 21801	50,000.00 Chain	12 12	150.00 10.00
May 1	52-0556259 Pocahontas, Inc.	201365 569 Box 16 Mill St. Salisbury, Md. 21801	100,000.00	12	250.00
May 1	52-0738013 Parker Motor Service Mrs. Isaac W. Parker	201406 570 623 Decatur St. Salisbury, Md. 21801	2,500.00	12	20.00
May 1	52-0887658 Price Meats, J. William	201428 571 Vine St. Salisbury, Md. 21801	2,500.00	12	20.00
May 1	52-0907801 Pure Water & Sewage Co. Philip G. Hall & Richard E. Booth	201443 572 416 Martin Street Salisbury, Md. 21801	Construction	12	15.00
May 1	216-01-8632 Phillips Tydol Station Wm. A. Phillips	201444 573 N. Salis. Blvd. Salisbury, Md. 21801	1,000.00	12	15.00
May 1	52-0660653 Powell Shoe Co., Inc.,	201246 574 124 N. Div. St. Salisbury, Md. 21801	30,000.00	12	100.00

DATE	TO WHOM ISSUED	ADDRESS	Kind of License	Mos.	AMOUNT
1972 May 1	220-32-0704 Parsons & Son, B. Frank Marion F. Sr. & Marion F., Jr. Parsons	201510 515 Box 624 Ward St. Salisbury, Md. 21801		2,500.00 12	20.00
May 1	215-26-4125 Princeton Market Walter Mitchell Adkins	201516 576 1013 S. Div. St. Salisbury, Md. 21801	4,000.00 Cigarette Spec. Cig. Vending Mch. (2) Tag #39282- 39283	12 12 12 12	25.00 25.00 3.00 5.00
May 1	215-26-4125 Princeton Laundromat Walter M. Adkins	201517 577 S. Div. St. Salisbury, Md. 21801	C.D.P. or L. Vending Mch. Tag #39384	12 12	15.00 2.50
May 1	23-0962915 Pep Boys Manny Moe & Jack, The	201539 578 N. Salis. Blvd. Salisbury, Md. 21801 (Mail: 32nd St. & Allegheny Ave., Philadelphia, Pa. 19132)	75,000.00 Chain	12 12	200.00 10.63
May 1	52-0737498 Peninsula Pharmacy L. H. Kraus, Jr.	201658 579 400 S. Div. St. Salisbury, Md. 21801	15,000.00 Cigarette Spec. Cig.	12 12 12	65.00 25.00 3.00
May 1	52-0915976 Parkway Esso Nick Neus	201625 580 818 E. Main St. Salisbury, Md. 21801	2,500.00	12	20.00
May 1	13-5583779 Penney Co., Inc., J. C.	201685 581 108 E. Main St. Salisbury, Md. 21801	200,000.00 Chain	12 12	350.00 27.09
May 1	52-0551292 Powell Motor Co., Inc.	201632 582 659 S. Salis. Blvd. Salisbury, Md. 21801	300,000.00	12	400.00
May 1	216-40-4273 Phil's TV Sales & Service Philip E. Boltz, III	201644 583 S. Salis. Blvd. Salisbury, Md. 21801	15,000.00	12	65.00
May 1	52-0882516 Peninsula Roofing Co., Inc.	201692 584 1209 N. Salisbury Blvd. Salisbury, Md. 21801	40,000.00 Construction	12 12	125.00 15.00
May 1	52-0849332 Party Shop, The Roger K. Steffens & F. E. Crosse, Jr. (Change of Ownership 2/23/73)	201697 585 Salisbury Shopping Ctr. Salisbury, Md. 21801	2,500.00	12	20.00
May 1	52-0913774 Peninsula Distributing Co. E. Paul Holloway	201780 586 Fulton St. Salisbury, Md. 21801	1,000.00	12	15.00
May 1	52-0912190 Peninsula Insulation Barry Kenyon Mears	201722 587 703 Richwill Drive Salisbury, Md. 21801	Construction	12	15.00
May 1	214-46-4949 Patterson, R. L. Robert Lee Patterson	201719 588 108 Van Buren Ave. Salisbury, Md. 21801	1,000.00	12	15.00
May 1	217-36-1025 Patterson, Don	201786 589 1103 Russell Ave. Salisbury, Md. 21801	Construction	12	15.00
May 10	214-10-7103 Phil's Texaco Service Phillip Farlow	201962 590 N. Salis. Blvd. Salisbury, Md. 21801	2,500.00	12	20.00
May 10	25-0730780 PPG Industries, Inc.	201969 591 400 East Main St. Salisbury, Md. 21801 (Mail: One Gateway Ctr. Pittsburgh, Pa. 15222)	6,000.00 Chain	12 12	30.00 65.40
May 10	25-0730780 PPG Industries, Inc.	201968 592 734 S. Salis. Blvd. Salisbury, Md. 21801 (Mail: One Gateway Ctr. Pittsburg, Pa. 15222)	6,000.00	12	30.00

DATE	TO WHOM ISSUED	ADDRESS	Kind of License	Mos.	AMOUNT
1972 May 18	52-0702238 Polar Bar, Inc.	202102 593 P.O. Box 1606 E. Main St. Salisbury, Md. 21801	1,000.00 Soda Fountain	12 12	15.00 25.00
May 23	51-0062825 Penco Corporation	203139 594 103-105 Washington St. Salisbury, Md. 21801 (Mail: 200 N. Del. Ave. Box 721 Seaford, Del. 19973)	40,000.00	12	125.00
May 23	218-48-7013 Plaza Beauty Salon Donna Marie Hitch	202147 595 100 N. Division St. Salisbury, Md. 21801	1,000.00	12	15.00
May 24	52-0888923 Parkway Salon of Beauty Marian M. Corbett	202159 596 804 E. Main St. Salisbury, Md. 21801	1,000.00	12	15.00
May 25	215-12-6612 Powell, Betty V.	202166 597 714 Delaware Ave. Salisbury, Md. 21801	1,000.00	12	15.00
May 30	52-0447500 Polliard Company, R. H.	202192 598 315 S. Div. St. Salisbury, Md. 21801	20,000.00 Construction	12 12	80.00 15.00
May 30	52-0636033 Pope, Julian G.	202208 599 358 Snow Hill Rd. Salisbury, Md. 21801	1,500.00	12	18.00
May 31	52-0905292 Parsons Amusements, Inc.	202266-202434 202450-202455 202457; 20259- 202459-202462 304 E. William St. Salisbury, Md. 21801	Cigarette (106) Billiards (10) Music Box (42) Pinball (10) Vending Mch. (4) Tag #39555- #39558	12 12 12 12 12 12	2,650.00 100.00 420.00 200.00 10.00
June 1	186-03-6534 Physicians Eye Service Edwin Paul Joseph Kuhwald (New Owner See 6/22/72 below)	202454 222 N. Div. St. Salisbury, Md. 21801	1,000.00	11	15.00
June 22	213-22-8144 Physician's Eye Service W. L. Howard, MD	202512 601 222 North Div. St. Salisbury, Md. 21801	1,000.00	11	
Jun 30	218 16 7745 P. & A. Body Shop Preston Ayres	202525 602 408 Coles Circle Salisbury, Md. 21801	1,000.00 Penalty	12	15.00 1.50
Jul 18	52-0443074 Pepsi Cola Bottling Company, The	202540 563 Snow Hill Road Salisbury, Md. 21801	Vending Mch. Tag. #39641- 39645 (5)	10	12.50
Aug 29	52 0936546 Perry & Son, Inc., Clyde M.	202571 604 P.O. Box 2156 Salisbury, Md. 21801	Construction Penalty	12	15.00 2.10
Oct 13	52 0909722 Phillips Cleaners, Inc.	202596 605 900-934 So. Salis. Blvd. Salisbury, Md. 21801	Cigarette Spec. Cig. Vending Mch. Tag # 39734- 39738	7 7 7	18.75 3.00 12.50
Nov 17	221 26 2191 Peninsula Contract Carpet Suppliers Jerry D. Gray	202621 777 207 E. Market Street Salisbury, Maryland	2,500.00 Penalty	12	20.00 4.00
Nov 28	220-32-0869 Palone's Shoe Repair Tony Palone	202629 786 413 W. Main St. Salisbury, Md. 21801	1,000.00 Penalty	12	15.00 3.00
1973 Jan 19	218 40 6210 Parsons, Robert W., Jr.	202675 701 106 E. Isabella St. Salisbury, Md. 21801	Construction	4	7.50

DATE	TO WHOM ISSUED	ADDRESS	Kind of License	Mos.	AMOUNT
Jan 3	54-0916668 Photo Craft Studio	202658 <i>202</i> 215 E. Main St. Salisbury, Md. 21801	1,000.00	4	7.50
Feb 23	214 16 4756 Party Shop, The William H. Smith	202714 <i>219</i> Salisbury Shopping Center Salisbury, Md. 21801	2,500.00		

DATE	TO WHOM ISSUED	ADDRESS	Kind of License	Mos.	AMOUNT
1971 May 3	Quality Products, Inc. Edward H. Smith, Vice-Pres. <i>457</i>	Fitzwater Street Salisbury, Md. 21801	4,000.00	12	25.00 <i>C</i>
May 3	Queen City Lodge 1051 Bennie Reynolds <i>458</i>	230 Cathering Street Salisbury, Md. 21801	1,000.00	12	15.00 <i>C</i>
May 3	Queen City Lodge 1051 & Success Temple 154 Flossie B. Reynolds, Operator of Elk Social Club <i>459</i>	230 Cathering Street Salisbury, Md. 21801	Restaurant	12	25.00
1972 May 1	52-0452932 Quality Products, Inc. <i>201022</i> <i>606</i>	Fitzwater St. Salisbury, Md. 21801	4,000.00	12	25.00
May 25	52-6114326 Queen City Lodge 1051 & Success Temple 154 Bennie Reynolds <i>202170</i> <i>607</i>	230 Catherine St. Salisbury, Md. 21801	1,000.00 Restaurant	12 12	15.00 25.00

DATE	TO WHOM ISSUED	ADDRESS	Kind of License	Mos.	AMOUNT	
1971 May 3	Rippons, John W.	460 111 Walnut Street Salisbury, Md. 21801	Construction	12	15.00	68
May 3	Riall's Home Supply George H. Riall	461 105 Princeton Avenue Salisbury, Md. 21801	1,000.00	12	15.00	66
May 3	Read's Incorporated Arthur Nattans, Jr., Vice-Pres.	462 807 S. Salisbury Blvd. Salisbury, Md. (MAIL: 2523 Gwynns Falls Parkway, Baltimore, Md. 21216)	150,000.00 Cigarette Restaurant Soda Fount.	12 12 12 12	300.00 25.00 25.00 25.00	67
May 3	Read's, Incorporated Arthur Nattans, Jr., Vice-Pres.	463 202-04 W. Main Street Salisbury, Md. (MAIL: 2523 Gwynns Falls Parkway, Baltimore, Md. 21216)	150,000.00 Cigarette Restaurant Soda Fount. Chain Store	12 12 12 12 12	300.00 25.00 25.00 25.00 378.81	67
May 3	Rusco Service Stephen E. Russell	464 306 Truitt Street Salisbury, Md. 21801	Construction	12	15.00	
May 3	Rite-Temp, Inc. Elton G. Webster, Pres.	465 600 Baker Street Salisbury, Md. 21801	2,500.00	12	20.00	66
May 3	Roche-Hull, Incorporated D. F. Erlbeck, Vice-Pres.	466 Lee & Cooper Streets Salisbury, Md. (MAIL: 1107-19 Mary- land Ave., Baltimore, Md. 21201)	100,000.00	12	250.00	67
May 3	Red Head Oil Company, Station #1993 The Red Head Oil Co. Paul Gilbert, Treas.	467 611 S. Salisbury Blvd. Salisbury, Md. (MAIL: P. O. Drawer "C", Wooster, Ohio 44691)	6,000.00	12	30.00	66
May 3	Red Head Oil Company, Station #1998 The Red Head Oil Co. Paul Gilbert, Treas.	468 407 East Main Street Salisbury, Md. (MAIL: P. O. Drawer "C", Wooster, Ohio 44691)	6,000.00	12	30.00	66
May 3	Reese, Melvin W.	469 120 N. Division Street Salisbury, Md. 21801	6,000.00	12	30.00	66
May 3	Ric-Mar William L. Ward	470 Priscilla Street Salisbury, Md. (MAIL: Lawsonia, Crisfield, Md. 21817)	C.D.P. or L.	12	15.00	
May 3	Ralph & Gaskill, Inc. C. I. Gaskill, Pres.	471 110 W. Main Street Salisbury, Md. 21801	100,000.00 Chain Store	12 12	250.00 10.00	66
May 3	Ruark & Co., Inc., Charles J. Potts, Pres.	472 222 Mill Street Salisbury, Md. 21801	300,000.00	12	400.00	
May 3	Richardson & Son, George E. Richardson, Jr.	473 Clemwood Street Salisbury, Md. 21801	Construction	12	15.00	66
May 3	Rocking Horse, The MacCurdy Burnet	474 412 Lincoln Ave. Salisbury, Md. 21801	4,000.00	12	25.00	66

DATE	TO WHOM ISSUED	ADDRESS	Kind of License	Mos.	AMOUNT
1971 May 3	Royce Shoes of Maryland, Inc. #314 475 Merit Shoe Co., Inc.	Salisbury Shopping Ctr Cypress St. & U.S. 50 Salisbury, Md. (MAIL: 1 Oak Hill Ave. Sales Bldg., Tax Dept, Endicott, N. Y. 13760)	50,000.00 Chain Store	12 12	150.00 5.00
May 3	Royal Crown Bottling Company H. J. Wendell and F. E. Wendell	P. O. Box 1007 420 Snow Hill Road Salisbury, Md. 21801	8,000.00	12	40.00
May 4	Ryall's, Dick Richard L. Ryall	647 Fitzwater Street Salisbury, Md. 21801	1,000.00	12	15.00
May 6	Ralph, Inc., Geo. L. Arthur T. Monigle, Pres.	315 Lake Street Salisbury, Md. 21801	20,000.00	12	80.00
May 10	Rice's Bakery The City Baking Company	N/W Cor. U.S. 13 & Main Street Salisbury, Md. (MAIL: 310 N. Gay St. Baltimore, Md. 21202)	1,000.00 Chain Store	12 12	15.00 150.00
May 17	Rix Roast Beef Fox Salisbury Rix, Inc.	934 S. Salisbury Blvd. Salisbury, Md. (MAIL: 8 Church Lane Pikesville, Md. 21208)	Restaurant	12	25.00
May 17	Red Door Sub Shop Donald H. Campbell	412 S. Division Street Salisbury, Md. 21801	1,000.00 Restaurant	12 12	15.00 25.00
Nov 9	Route 13 East Company, The Ira Adler, Pres.	309 N. Salisbury Blvd. Salisbury, Md. 21801	2,500.00	6	10.00
1972 May 1	52-0854049 201015 Rental Equipment Center Howard Corp.	S. Salis. Blvd. Salisbury, Md. 21801	2,500.00	12	20.00
May 1	34-0677495 201179 Red Head Oil Co. Station 1993 The Red Head Oil Co.	611 S. Salis. Blvd. Salisbury, Md. 21801 (Mail: O.O. Drawer C. Wooster, Ohio 44691)	6,000.00	12	30.00
May 1	34-0677495 201180 Red Head Oil Co. Station 1998 The Red Head Oil Co.	407 E. Main St. Salisbury, Md. 21801 (Mail: P.O. Drawer C Wooster, Ohio 44691)	6,000.00	12	30.00
May 1	52-0897276 201286 Rix Roast Beef Fox Salisbury Rix, Inc.	934 S. Salisbury Blvd. Salisbury, Md. 21801 (Mail: 8 Church Lane, Pikesville, Md. 21208)	Restaurant	12	25.00
May 1	52-0614519 201327 Reese, Melvin W.	120 N. Division St. Salisbury, Md. 21801	6,000.00	12	30.00
May 1	52-0939788 201316 Route 13 East Company, The (Change of Ownership 2/8/73)	309 N. Salisbury Blvd. Salisbury, Md. 21801	2,500.00	12	20.00
May 1	52-0454290 201342 Ralph & Gaskill, Inc.	110 W. Main St. Salisbury, Md. 21801	150,000.00 Chain	12 12	300.00 10.00
May 1	52-0936618 201356 Royal Crown Bottling Co. H J & E E. Wendell	P.O. Box 1007 420 Snow Hill Rd. Salisbury, Md. 21801	8,000.00 Vending Mch. (12) Tag #39231- 39242	12 12	40.00 30.00
May 1	52-0911267 201408 Richardson & Son, Wood George E. Richardson, Jr.	Clemwood St. Salisbury, Md. 21801	Construction	12	15.00
May 1	219 44 1630 201143 Rippons, John W.	1304 Emerson Ave. Salisbury, Md. 21801	Construction	12	15.00

DATE	TO WHOM ISSUED	ADDRESS	Kind of License	Mos.	AMOUNT
1972 May 1	15-0388640 Royce Shoes of Md., Inc. #314 Merit Shoe Co., Inc.	<i>Out of Business</i> 201436 <i>2/27/73 618</i> Cypress St. & Rt. 50 Sby. Shpg. Ctr. Salisbury, Md. 21801 (Mail: 1 Oak Hill Ave. Sales Bldg. Tax Dept. Endicott, N.Y.13760)	30,000.00 Chain	12 12	100.00 5.00
May 1	524-56-7913 Reeves Radio Robert Leon Reeves	201458 <i>619</i> P.O. Box 241 Salisbury, Md. 21801	1,000.00	12	15.00
May 1	52-0438880 Roche & Hull, Inc.	201684 <i>620</i> Lee & Cooper Sts. Salisbury, Md. 21801 (Mail:1107-19 Maryland Ave., Baltimore, Md. 21201)	150,000.00	12	300.00
May 1	52-0455270 Read's, Incorporated	201795 <i>621</i> 202-04 West Main St. Salisbury, Md. 21801 (Mail: 2523 Gwynns Falls Parkway, Baltimore 21216)	150,000.00 Cigarette Spec. Cig. Restaurant Soda Fountain Chain	12 12 12 12 12	300.00 25.00 3.00 25.00 25.00 378.81
May 1	52-0455270 Read's Incorporated	201794 <i>622</i> 807 South Salisbury Boulevard Salisbury, Md. 21801 (Mail: 2523 Gwynns Falls Parkway, Baltimore 21216)	150,000.00 Cigarette Spec. Cig. Restaurant Soda Fountain	12 12 12 12	300.00 25.00 3.00 25.00 25.00
May 1	214-10-8641 Rialls Home Supply George H. Riall	201712 <i>623</i> 105 Princeton Ave. Salisbury, Md. 21801	1,000.00	12	15.00
May 4	52-0549839 Ralph Inc., Geo. L.	201888 <i>624</i> 215 Lake St. Salisbury, Md. 21801	30,000.00	12	100.00
May 9	220-12-2251 Ryall's, Dick Richard L. Ryall	201957 <i>625</i> 647 Fitzwater St. Salisbury, Md. 21801	1,000.00	12	15.00
May 12	52-0908408 Rite-Temp, Inc.	202014 <i>626</i> 600 Baker St. <i>1524 Edgewood Ave.</i> Salisbury, Md. 21801	4,000.00	12	25.00
May 23	058-07-1234 Rocking Horse, The	202142 <i>627</i> 412 Lincoln Ave. Salisbury, Md. 21801	4,000.00	12	25.00
May 30	221-20-1483 Red Door Sub Shop Donald H. Campbell	202214 <i>628</i> 412 S. Division St. Salisbury, Md. 21801	1,000.00	12	15.00
1973 Jan 11	52-0962522 RED DOOR SUB SHOP NORTH, INC.	202670 <i>803</i> Monument Shopping Center Salisbury, Md. 21801 (Mail: Otis Farlow, P.O. Box 151, Pittsville, Md.)	1,000.00	4	7.50
Jan 2	217-52-0855 Richardson, Peter Edward	202657 <i>804</i> 716 Camden Ave. Salisbury, Md. 21801	1,000.00	4	7.50
Jan 8	021-16-3979 Robbins Electronics Joseph W. Robbins	202665 <i>Out of Bus. 205</i> 157 Delaware Ave. Salisbury, Md. 21801	1,000.00	4	7.50
Jan 15	220-32-0524 Ross Auto Repairs Vernon H. Ross	202671 <i>206</i> 123 Clemwood St. Salisbury, Md. 21801	1,500.00 Penalty	12	18.00 4.32
Feb 8	52 0939788 Route 13 East Company, The Northwest Books, Ltd.	202690 <i>814</i> 309 N. Salisbury Blvd. Salisbury, Md. 21801	2,500.00		
Mar 19	51-0112641 Rio Theatre George M. Schwartz Theatres Muriel Schwartz Reba G. Schwartz	202727 <i>833</i> 204 S. Div. St. Salisbury, Md. 21801 (Mail: Geo. M. Schwartz Theatres P.O. Box 596 Dover, Del. 19901)	1,000.00 Penalty	4	7.50 .90

DATE	TO WHOM ISSUED	ADDRESS	Kind of License	Mos.	AMOUNT	
1971 May 3	Salisbury Office Supply Co. and Salisbury Business Machine Co. Lillian N. Beauchamp	482 652 S. Salisbury Blvd. Salisbury, Md. 21801	15,000.00	12	65.00	62
May 3	Slims Auto Body Shop Arthur W. Smith	483 616 Fitzwater St. Salisbury, Md. 21801	1,000.00	12	15.00	63
May 3	Sharrar, Inc., Dean L. Dean L. Sharrar, Pres.	484 321 Lake Street Salisbury, Md. 21801	8,000.00 Construction	12 12	40.00 15.00	64
May 3	Smith & Son, Inc., T. E. John E. Smith, Pres.	485 631 E. Railroad Ave. P. O. Box 167 Salisbury, Md. 21801	4,000.00 Construction	12 12	25.00 15.00	65
May 3	Sweetheart Bakers, Inc. S. H. Rayner, Jr., Pres.	486 113 Olive Street Salisbury, Md. 21801	1,500.00	12	18.00	66
May 3	Smith, Henry Lee	487 Swan Road, Rt. 2 Salisbury, Md. 21801	1,000.00	12	15.00	67
May 3	Steam-Kat Corporation J. Andrew Phillips, Pres.	488 348 Snow Hill Road Salisbury, Md. 21801	Construction	12	15.00	68
May 3	Salisbury Harley Davidson Richard Scott Gardner	489 440 S. Salisbury Blvd. Salisbury, Md. 21801	15,000.00	12	65.00	69
May 3	Sipple & Son, Inc., Wm. V. Wm. V. Sipple, Jr., Pres.	490 725 E. Main Street Salisbury, Md. 21801	4,000.00	12	25.00	70
May 3	Scarborough, Robert L.	491 P. O. Box 1552 Salisbury, Md. 21801	Construction	12	15.00	71
May 3	Saddle Club Gertrude F. Widdoes	492 North Division Street Salisbury, Md. 21801	1,000.00 Restaurant	12 12	15.00 25.00	72
May 3	Smullen, J. James	493 211 Newton Street Salisbury, Md. 21801	2,500.00	12	20.00	73
May 3	Scott's Esso Isaac J. Scott	494 Main & Baptist Sts. Salisbury, Md. 21801	2,500.00	12	20.00	74
May 3	Sewards Photography, Inc. James G. Conway, Pres.	495 432 S. Salisbury Blvd. Salisbury, Md. 21801	1,000.00	12	15.00	75
May 3	Small Engine Repair Charles F. Hastings	496 306 Priscilla Street Salisbury, Md. 21801	1,000.00	12	15.00	76
May 3	South Division Beer Market Richard N. Carey	497 1019 S. Division St. Salisbury, Md. 21801	6,000.00 Cigarette	12 12	30.00 25.00	77
May 3	Southern States Cooperative Wicomico Service A. H. Liebermann, Manager	498 Box 808 E. Vine Street Salisbury, Md. 21801	40,000.00 Chain Store	12 12	125.00 12.50	78
May 3	Steam-Kat Corporation Leah M. Phillips, Treas.	499 348 Snow Hill Road Salisbury, Md. 21801	6,000.00	12	30.00	79

DATE	TO WHOM ISSUED	ADDRESS	Kind of License	Mos.	AMOUNT
1971 May 3	Salisbury Battery Co., Inc. Adeline R. Livingston, Sec.-Treas.	500 W. Main Street Salisbury, Md. 21801	20,000.00	12	80.00
May 3	Sam Westend Party Market Samuel V. Tindall	501 936 W. Main Street Salisbury, Md. 21801	2,500.00	12	20.00
May 3	Southern States Salisbury Petroleum, Inc. James Agnew, Pres.	502 Cole Circle P. O. Box 1754 Salisbury, Md. 21801	6,000.00	12	30.00
May 3	Safeway Stores, Inc., Store #918 Safeway Stores, Inc. N. E. Keuper, Asst. Sec.	503 1014 S. Salis. Blvd. Salisbury, Md. 21801 (MAIL: 6700 Columbia Park Rd., Landover, Md. 20785)	75,000.00 Cigarette	12 12	200.00 25.00
May 3	Safeway Stores, Inc., Store #909 Safeway Stores, Inc. N. E. Keuper, Asst. Sec.	504 917 Mt. Hermon Road Salisbury, Md. 21801 (MAIL: 6700 Columbia Park Rd., Landover, Md. 20785)	75,000.00 Cigarette Chain Store	12 12 12	200.00 25.00 247.92
May 3	Shore Sheet Metal, Inc. William E. Cotton, Pres. & Treas.	505 119 Fulton Street Salisbury, Md. 21801	4,000.00 Construction	12 12	25.00 15.00
May 3	Shores & Bradford Ray Bradford	506 807 Priscilla Street Salisbury, Md. 21801	1,000.00	12	15.00
May 3	Salisbury Automotive, Inc. William H. Calloway, Asst. Sec.	507 Downing & Roland Sts. Salisbury, Md. 21801	200,000.00	12	350.00
May 3	Sallac, Harry H.	0/B ASC 508 111 East College Ave. Salisbury, Md. 21801	1,000.00	12	15.00
May 3	Salisbury Drugs Frances Corporation I. E. Kerpelman, Pres.	509 722 S. Salis. Blvd. Salisbury, Md. 21801	100,000.00 Cigarette Restaurant Soda Fount.	12 12 12 12	250.00 25.00 25.00 25.00
May 3	Salisbury Brick Company, Inc. Francis M. Young, Pres.	510 P. O. Box 254 Isabella & Mill Sts. Salisbury, Md. 21801	75,000.00	12	200.00
May 3	Shore Fire Equipment Company H. Melvin Greene	511 709 Baker Street P. O. Box 1858 Salisbury, Md. 21801	10,000.00	12	50.00
May 3	Sunshine Washette Sunshine Laundry Corp. of Md. W. Ryder Jones, Vice-Pres.	512 920 Benny St. Salisbury, Md. (MAIL: 407 Anne St. Salisbury, Md. 21801)	C.D.P. or L.	12	15.00
May 3	Sunshine Laundry Corporation of Md. W. Ryder Jones, Vice-Pres.	513 407 Anne Street Salisbury, Md. 21801	C.D.P. or L.	12	100.00
May 3	Sunshine Laundry Sunshine Laundry Corp. of Md. W. Ryder Jones, Vice-Pres.	514 Lake & Burton Sts. Salisbury, Md. (MAIL: 407 Anne St. Salisbury, Md. 21801)	C.D.P. or L.	12	15.00
May 3	Sunshine Wash. Line Sunshine Laundry Corp. of Md. W. Ryder Jones, Vice-Pres.	515 602 S. Division Street Salisbury, Md. (MAIL: 407 Anne St. Salisbury, Md. 21801)	C.D.P. or L.	12	15.00

DATE	TO WHOM ISSUED	ADDRESS	Kind of License	Mos.	AMOUNT	
1971 May 3	Shockley's Wallpaper & Paint Co., Inc. James A. Shockley, Pres.	310 S. Salisbury Blvd. Salisbury, Md. 21801	8,000.00	12	40.00	96
May 3	Smith, Inc., Stan Margaret M. Smith, Sec.	P. O. Box 1564 Washington & Cross Sts Salisbury, Md. 21801	100,000.00	12	250.00	96
May 3	Smith, Benjamin G.	526 E. Alabama Avenue Salisbury, Md. 21801	1,000.00	12	15.00	96
May 3	Sandman Motel William R. Anger	N. Salisbury Blvd. Salisbury, Md. 21801	1,000.00 Cigarette	12 12	15.00 25.00	96
May 3	Sperry & Hutchinson Company, D. M. McCort, Tax Manager	The 1121 S. Salisbury Blvd. Salisbury, Md. (MAIL: 330 Madison Ave. New York, N. Y. 10017)	40,000.00 Chain Store	12 12	125.00 9.29	96
May 3	Salisbury Monument Co. Samuel J. Disharoon	521 Mill & W. Isabella Sts Salisbury, Md. 21801	4,000.00	12	25.00	96
May 3	Shore Distributors, Inc. John M. Morris	522 Brown & Naylor St. Box 2017 Salisbury, Md. 21801	500,000.00	12	600.00	96
May 3	S. B. M. Corporation Unarco Industries	523 c/o Campbell Soup Co. Salisbury, Md. (MAIL: 332 S. Michigan Ave., Chicago, Illinois 60604)	Construction	12	15.00	96
May 3	Small's Juvenile Bootery, Inc. Fred W. Small, Pres.	524 149 B. Market Street Salisbury, Md. 21801	40,000.00	12	125.00	96
May 3	Sidetrack, Inc. D. Charles Fields, Owner	525 704 N. Division St. Salisbury, Md. 21801	1,000.00 Soda Fount.	12 12	15.00 25.00	96
May 3	Salisbury Rug Co. M. V. Thornton, Sec-Treas.	526 Box 945 Salisbury, Md. 21801	30,000.00	12	100.00	96
May 4	Shore Radio Service Della A. Cohen	527 206 E. Market Street Salisbury, Md. 21801	4,000.00	12	25.00	96
May 10	Star General Contractors Robert Lee Miller	528 609 Decatur Ave. Salisbury, Md. 21801	Construction	12	15.00	96
May 11	Salisbury Auto Parts Ronald C. Holloway	529 Washington & Cross Sts. Salisbury, Md. 21801	100,000.00	12	250.00	96
May 11	Shore Appliances, Inc. W. R. Robertson, Jr., Pres.	530 313 East Main Street Salisbury, Md. 21801	150,000.00	12	300.00	96
May 13	Shore Music Company M. Brice Corder	531 422 S. Salisbury Blvd. Salisbury, Md. 21801	6,000.00	12	30.00	96
May 14	Salisbury Music Hall Major L. Richardson, Jr.	532 665 Fitzwater St. Salisbury, Md. 21801	1,000.00 Cigarette	12 12	15.00 25.00	96

DATE	TO WHOM ISSUED	ADDRESS	Kind of License	Mos.	AMOUNT
1971 May 17	Severance Service Corp. Milton L. Severance, Pres.	533 309 Truitt Street Salisbury, Md. 21801	10,000.00 Construction	12 12	50.00 15.00
May 17	Salisbury White Cross Corp. White Cross Stores, Inc.	534 108 W. Main Street Salisbury, Md. 21801 (MAIL: 339 Haymaker Rd. Monroeville, Pa. 15146)	40,000.00 Cigarette Chain Store	12 12 12	125.00 25.00 37.50
May 24	Salisbury Studebaker Company Milton L. Pope, Pres.	535 119 West Market Street Salisbury, Md. 21801	15,000.00	12	65.00
May 26	Satellite Room Restaurant L.C.J. & Associates, Inc. Irvin Church, Jr., Pres.	536 Parkway Shopping Center Salisbury, Md. (MAIL: 617 Lake Street Salisbury, Md. 21801)	1,000.00 Restaurant	12 12	15.00 25.00
May 28	Shore Shade & Blind Co. Carl H. Smith, Jr. (Addition of name, Jean W. Smith 10/15/71)	537 310 Hammond Street Salisbury, Md. 21801	2,500.00	12	20.00
Jun 17	Simpson's Gulf Service Oliver Simpson	538 N. Salisbury Blvd. Salisbury, Md. 21801	1,500.00 Penalty	12 1	18.00 1.80
Jun 18	Super Soda Center R. C. Nehi Bottling Corp. Robert Duncan, Pres.	539 East Main Street Salisbury, Md. 21801	2,500.00	11	20.00
Jul 6	Salisbury Texaco Michael G. Abercrombie and Daniel C. Grant	540 Rt. 50 & Truitt Street Salisbury, Md. 21801	2,500.00	10	20.00
Sep 10	Sylvester Jim Norris, Owner	1147 114 W. Main Street Salisbury, Md. 21801	6,000.00	8	22.50
Sep 29	Salisbury Pocket Billiard Walter B. Payne	1148 108 Baptist Street Salisbury, Md. 21801	1,000.00 Cigarette Billiards(10) Penalty	8 8 12 4	11.25 18.75 100.00 16.00
Oct 15	Shore Shade & Blind Company Carl H. Smith, Jr and Jean W. Smith	539 310 Hammond Street Salisbury, Md. 21801	2,500.00	12	
Nov 25	Salisbury Discount Tire Center David P. Mikelait	1261 833 S. Salisbury Blvd. Salisbury, Md. 21801	10,000.00	6	25.00
Dec 21	Sam's Cut-Rate Samuel Cornish	(1970) Lake Street Salisbury, Md. 21801	1,000.00 Penalty	12 11	15.00 4.50
Dec 21	Sam's Cut-Rate Samuel Cornish	1297 118 Lake Street Salisbury, Md. 21801	1,000.00 Penalty	12 7	15.00 3.30
Dec 21	Sam's Soul Food Samuel Cornish	1298 108 Lake Street Salisbury, Md. 21801	Restaurant Penalty	12 7	25.00 5.50
1972 Jan 10	Salisbury Beauty Supply, Inc. Roland Davis, Sec.-Treas.	1299 112 W. Market Street Salisbury, Md. 21801	4,000.00	4	12.50

DATE	TO WHOM ISSUED	ADDRESS	Kind of License	Mos.	AMOUNT
1972 Feb 25	Second Best Factory Store Stanley C. Tuttleman	104 Poplar Hill Ave. Salisbury, Md. 21801	8,000.00	3	10.00
May 1	216-42-5116 201531 Salisbury Art Gallery; Paul Carey Co.	210½ Hazel Ave. Salisbury, Md. 21801			
May 1	117-30-6756 201025 Salisbury News Agency Harry Miniatis (Change of Ownership 2/8/73)	612 S. Salisbury Blvd. Salisbury, Md. 21801	4,000.00	12	25.00
May 1	52-0554719 201060 Salisbury Automotive, Inc.	Downing & Roland Sts. Salisbury, Md. 21801	200,000.00	12	350.00
May 1	224-60-8237 201063 Salisbury Harley Davidson Richard Scott Gardner	440 S. Salis. Blvd. Salisbury, Md. 21801	8,000.00	12	40.00
May 1	52-0554719 201062 Salisbury Automotive, Inc., Employees of	Dowing & Roland Sts. Salisbury, Md. 21801	Vending Mch. Tag. #38909	12	2.50
May 1	52-0806805 201089 Smith & Son, Inc., T. E.	631 E. Railroad Ave. P.O. Box 167 Salisbury, Md. 21801	4,000.00 Construction	12 12	25.00 15.00
May 1	215-12-6660 201096 Scarborough, Robert L.	P.O. Box 1552 Salisbury, Md. 21801	Construction	12	15.00
May 1	52-0895640 201163 Salisbury Chrysler-Plymouth, Inc.	1131 S. Salis. Blvd. Salisbury, Md. 21801	150,000.00	12	300.00
May 1	52-0799053 201298 Salisbury Office Supply Co. & Salisbury Business Machine Co. Lillian N. Beauchamp	652 S. Salis. Blvd. Salisbury, Md. 21801	20,000.00	12	80.00
May 1	52-0623886 201277 Sweetheart Bakers, Inc.	113 Olive St. Salisbury, Md. 21801	1,500.00	12	18.00
May 1	51-0095960 201302 Sipple & Son, Inc., Wm. V.	725 E. Main St. Salisbury, Md. 21801	4,000.00	12	25.00
May 1	52-0634816 201374 Salisbury Drugs Frances Corporation	722 S. Salis. Blvd. Salisbury, Md. 21801	100,000.00 Cigarette Spec. Cig. Restaurant Soda Fountain	12 12 12 12 12	250.00 25.00 3.00 25.00 25.00
May 1	221-28-8649 201411 Shore Music Company M. Brice Corden	422 S. Salis. Blvd. Salisbury, Md. 21801	10,000.00	12	50.00
May 1	214-28-3567 201423 Shores & Bradford Ray Bradford	807 Priscilla St. Salisbury, Md. 21801	1,000.00	12	15.00
May 1	52-0937715 201504 Salisbury Discount Tire Center, Inc.	833 S. Salis. Blvd. Salisbury, Md. 21801	40,000.00	12	125.00
May 1	216-38-7664 201434 Small Engine Repair Charles F. Hastings	306 Priscilla St. Salisbury, Md. 21801	1,000.00	12	15.00
May 1	52-0782095 201459 Shore Sheet Metal, Inc.	119 Fulton St. P.O. Box 1955 Salisbury, Md. 21801	4,000.00 Construction	12 12	25.00 15.00
May 1	214-30-9101 201492 Smullen, J. James.	211 Newton St. Salisbury, Md. 21801	2,500.00	12	20.00
May 1	52-0730393 201111 Sharrar, Inc., Dean L.	321 Lake St. Salisbury, Md. 21801	10,000.00 Construction	12 12	50.00 15.00

DATE	TO WHOM ISSUED	ADDRESS	Kind of License	Mos.	AMOUNT
1972 May 1	167-16-4471 201445 Shore Radio Service Della A. Cohen	647 206 E. Market St. Salisbury, Md. 21801	6,000.00	12	30.00
May 1	218-40-5492 201514 South Division Beer Market Richard N. Carey (Change of Ownership 4/27/72)	Out of Bus 648 1019 S. Div. St. Salisbury, Md. 21801	6,000.00 Cigarette Spec. Cig. Vending Mch. (2) Tag. #39280- #29281	12 12 12 12	30.00 25.00 3.00 5.00
May 1	214-10-7196 201554 Saddle Club Gertrude F. Widdoes	649 N. Division St. Salisbury, Md. 21801	1,000.00 Restaurant	12 12	15.00 25.00
May 1	52-0677220 201566 Salisbury Studebaker Company	649 110 West Market St. Salisbury, Md. 21801	15,000.00	12	65.00
May 1	52-0470740 201578 Salisbury Battery Co., Inc.	650 W. Main St. Salisbury, Md. 21801	30,000.00	12	100.00
May 1	52-0686186 201595 Salisbury Rug Co.	651 Box 945 Salisbury, Md. 21801	40,000.00	12	125.00
May 1	52-0736059 201607 Severance Service Corp.	652 309 Truitt St. Salisbury, Md. 21801	10,000.00	12	50.00
May 1	54-0472392 201665 Southern States Salis. Petrol., Inc.	653 P.O. Box 1754 Cole Circle Salisbury, Md. 21801	6,000.00	12	30.00
May 1	52-0470760 201650 Salisbury Brick Company, Inc.	654 P.O. Box 254 Isabella & Mill Sts. Salisbury, Md. 21801	50,000.00	12	150.00
May 1	217-10-2035 201637 Salisbury Monument Co. Samuel J. Disharoon	655 Mill & W. Isabella Sts. P.O. Box 347 Salisbury, Md. 21801	4,000.00	12	25.00
May 1	52-0811097 201645 Shockley's Wallpaper & Paint Co., Inc.	656 310 S. Salisbury Blvd. Salisbury, Md. 21801	8,000.00	12	40.00
May 1	52-0736677 201686 Small's Juvenile Bootery, Inc.	657 149 B Market St. Salisbury, Md. 21801	40,000.00	12	125.00
May 1	13-5405610 201744 Sperry & Hutchinson, Co., The	658 1121 S. Salis. Blvd. Salisbury, Md. 21801 (Mail: 330 Madison Ave. New York, N.Y. 10017)	40,000.00 Chain	12 12	125.00 9.29
May 1	114-28-3045 201761 Salisbury Music Hall Major Richardson, Jr.	659 665 Fitzwater St. Salisbury, Md. 21801	1,000.00 Cigarette Spec. Cig.	12 12 12	15.00 25.00 3.00
May 1	94-0826454 201735 Safeway Stores, Inc., Store #909 Safeway Stores, Inc.	660 917 Mt. Herman Rd. Salisbury, Md. 21801 (Mail: 6700 Columbia Park Rd., Landover, Md. 20785)	100,000.00 Chain Cigarette Spec. Cig.	12 12 12 12	250.00 250.00 25.00 3.00
May 1	94-0826454 201734 Safeway Stores, Inc. Store #918 Safeway Stores, Inc.	661 1014 S. Salis. Blvd. Salisbury, Md. 21801 (Mail: Same as Above)	100,000.00 Cigarette Spec. Cig. Vending Mch. (3) Tag #39476- 39478	12 12 12 12	250.00 25.00 3.00 7.50
May 1	52-0502900 201773 Sunshine Washette Sunshine Laundry Corp. of Md.	662 920 Benny St. Salisbury, Md. 21801 (Mail: 407 Anne St. Salisbury, Md. 21801)	CD&P or L Vending Mch. Tag #39482	12 12	15.00 2.50
May 1	52-0502900 201774 Sunshine Laundry Corporation of Md.	663 407 Anne St. Salisbury, Md. 21801	CD&P or L	12	100.00

DATE	TO WHOM ISSUED	ADDRESS	Kind of License	Mos.	AMOUNT
1972 May 1	52-0502900 Sunshine Laundry Sunshine Laundry Corp. of Md.	201775 Lake & Burton Sts. Salisbury, Md. 21801 (Mail: Same as Others)	664 CD&P or L Vending Mch. Tag. #39483	12 12	15.00 2.50
May 1	52-0502900 Sunshine Wash Line Sunshine Laundry Corp. of Md.	201776 602 S. Div. St. Salisbury, Md. 21801 (Mail: Same as Above)	665 CD&P or L Tag. #39484	12 12	15.00 2.50
May 2	25-1196974 Salisbury White Cross Corp. White Cross Stores, Inc.	201819 108 West Main Street Salisbury, Md. 21801 (Mail: 339 Haymaker Road, Monroeville, Pa. 15146)	666 30,000.00 Cigarette Spec. Cig. Chain	12 12 12 12	100.00 25.00 3.00 45.32
May 2	52-0706670 Shore Appliances, Inc.	201806 313 East Main St. Salisbury, Md. 21801	667 150,000.00	12	300.00
May 2	216-09-9710 Scott's Esso Isaac J. Scott	201830 Main & Baptist Sts. Salisbury, Md. 21801	668 2,500.00 Vending Mch. Tag #39488	12 12	20.00 2.50
May 2	215-20-1522 Shore Fire Equipment Company H. Melvin Greene	201835 709 Baker St. P.O. Box 1858 Salisbury, Md. 21801	669 15,000.00	12	65.00
May 3	54-0387200 Southern States Cooperative Wicomico Service	201850 Box 808 E. Vine St. Salisbury, Md. 21801	670 50,000.00 Chain	12 12	150.00 12.50
May 3	52-0675711 Shore Distributors, Inc.	201858 Brown & Naylor St. P.O. Box 349 Salisbury, Md. 21801	671 750,000.00	12	750.00
May 3	230-34-6883 Smith, Allen B.	201879 Lake Street Salisbury, Md. 21801	672 Cigarette Spec. Cig.	12 12	25.00 3.00
May 9	52-0947091 Second Best Factory Store Stanley C. Tuttleman	201955 104 Poplar Hill Ave. Salisbury, Md. 21801	673 8,000.00	12	40.00
May 11	219-01-4730 Salisbury Pocket Billiard Walter B. Payne	201990 108 Baptist St. Salisbury, Md. 21801	674 1,000.00 Cigarette Spec. Cig. Billiards (10)	12 12 12 12	15.00 25.00 3.00 100.00
May 11	258-46-2262 Slims Auto Body Shop Arthur W. Smith	201999 616 Fitzwater St. Salisbury, Md. 21801	675 1,000.00	12	15.00
May 11	52-0915482 Salisbury Texaco Michael G. Abercrombie & D. C. Grant	202001 Rt. 50 & Truitt St. Salisbury, Md. 21801	676 4,000.00	12	25.00
May 12	155-05-8962 Smith, Benjamin G.	202005 526 E. Ala. Ave. Salisbury, Md. 21801	677 1,000.00	12	15.00
May 24	52-0592014 Sandman Motel William R. Anger	202012 N. Salis. Blvd. Salisbury, Md. 21801	678 1,000.00 Cigarette Spec. Cig.	12 12 12	15.00 25.00 3.00
May 12	220-12-1380 Shore Shade & Blind Co. Carl H. Smith, Jr. & Jean W. Smith	202015 310 Hammond St. Salisbury, Md. 21801	679 2,500.00	12	20.00
May 17	216-14-9787 Sam Westend Party Market Samuel V. Tindall	202087 936 W. Main St. Salisbury, Md. 21801	680 2,500.00	12	20.00
May 18	51-0094552 Super Soda Center RC-Nehi Bottling Corp.	202095 302 East Main St. Salisbury, Md. 21801 (Mail: 15 William St. Dover, Dela. 19901 Att: Robt. Duncan)	681 4,000.00	12	25.00

DATE	TO WHOM ISSUED	ADDRESS	Kind of License	Mos.	AMOUNT
1972 May 19	217-36-1341 Sidetrack Sub Shop Robert M. Caldwell	202117 682 704 N. Division St. Salisbury, Md. 21801	1,000.00 Restaurant	12 12	15.00 25.00
May 22	428-05-3005 Sullivan H. Bradley Construction, Co. Sullivan H. Bradley	202125 1008 Camden Ave. Salisbury, Md. 21801	Construction	12	15.00
May 26	52-0907766 Salisbury Discount Market & Auction Salisbury Distributing Co., Inc.	<i>Out of Bus.</i> 202180 683 Rt. 13 & Bateman St. Salisbury, Md. 21801	30,000.00	12	100.00
May 30	225-09-0002 Sylvesters Jim Norris	202203- 202204 (1971)	Billiards (2) Penalty	5 4	10.00 .80
May 30	225-09-0002 Sylvesters Jim Norris	<i>Out of Bus.</i> 202205- 202207 684 114 W. Main St. Salisbury, Md. 21801	8,000.00 Billiards (2)	12 12	40.00 20.00
May 31	52-0895813 Satellite Room Restaurant L C J & Associates, Inc.	<i>Out of Bus.</i> 202438 685 Parkway Shopping Center Salisbury, Md. 21801 (Mail: 617 Lake St. Salisbury, Md. 21801)	1,000.00 Restaurant	12 12	15.00 25.00
Jun 5	213-32-8227 Salisbury Beauty Supply, Inc.	<i>Out of Bus.</i> 202470 686 112 W. Market St. Salisbury, Md. 21801	2,500.00 Penalty	12	20.00 2.00
Jun 6	213 36 4698 Snowballs LTD Steven M. Heyman & Donald P. Scott	202471 687 714 Brown St. Rear P.O. Box 1903 Salisbury, Md. 21801	Hawkers & Peddlers Tag #3787	11	300.00
Jun 7	410-42-2392 Simpson's Gulf Service Oliver Simpson	202475 688 N. Salisbury Blvd. Salisbury, Md. 21801	1,500.00 Vending Mch. Tag. #39588 Penalty	12 12	18.00 2.50 2.05
Jun 14	52-0729573 Salisbury Auto Parts Ronald C. Holloway	202490 689 Washington & Cross Sts. Salisbury, Md. 21801	150,000.00 Penalty	12	300.00 30.00
Nov 30	52-0901033 Sewards Photograph Inc. T. Edward Seward	<i>Out of Bus.</i> 202630 711 432 S. Salisbury Blvd. Salisbury, Md. 21801	1,000.00 Panalty	12	15.00 3.00
Nov 16	212 12 3698 South Division Beer Market Victor Woodrow Rayne	202619 712 1019 S. Div. St. Salisbury, Md. 21801	6,000.00 Cigarette Spec. Cig. Vending Mch.		
1973 Jan 26	220 28 0063 Smith's Drive Store Avery W. Smith	202678 707 801 W. Isabella Street Salisbury, Md. 21801	1,000.00	4	7.50
Feb 8	52 0939788 Salisbury News Agency Northwest Books, Ltd.	202691 720 612 S. Salis. Blvd. Salisbury, Md. 21801	4,000.00		
Feb 15	52-0707499 Sam & Sandys Sub Shop Samuel Cornish	202697 721 118 Lake St. Salisbury, Md. 21801	1,000.00 Penalty	12	15.00 3.90
Feb 15	52-0707499 Sam's Soul Food Samuel Cornish	202698 722 108 Lake St. Salisbury, Md. 21801	Restaurant Penalty	12	25.00 6.50

	DATE	TO WHOM ISSUED	ADDRESS	Kind of License	Mos.	AMOUNT	
	1971 May 3	Tilghman Co., Inc., Wm. B. Edward H. Smith, Vice-Pres.	541 Fitzwater Street Salisbury, Md. 21801	4,000.00	12	25.00	541
	May 3	Trader's Travel Trailers E. J. Trader	542 103 N. Salisbury Blvd. Salisbury, Md. 21801	10,000.00	12	50.00	542
	May 3	Trader & Sons, Inc., Elwood J. Elwood J. Trader, Pres.	543 107 Bridgeview Street Salisbury, Md. 21801	1,500.00 Construction	12 12	18.00 15.00	543
	May 3	Trader's Aluminum Co. Elwood J. Trader, Jr., Mgr.	544 N. Salisbury Blvd. Salisbury, Md. 21801 (MAIL: P. O. Box 1218 Salisbury, Md. 21801)	Construction	12	15.00	544
	May 3	Thommen's Grocery Violet M. Thommen	545 Naylor & Brown Sts. Salisbury, Md. 21801	1,000.00 Cigarette	12 12	15.00 25.00	545
	May 3	Towne House Motel Robert J. Franey and Alonzo H. Perry	546 603 N. Salisbury Blvd. Salisbury, Md. 21801	1,000.00	12	15.00	546
	May 3	Taylor's Yarn Shop, Shirley J. Taylor	547 308 North Blvd. Salisbury, Md. 21801	4,000.00	12	25.00	547
	May 3	Tilghman & Sons, Inc., John F. John F. Tilghman, Pres.	548 N. Salisbury Blvd. Salisbury, Md. (MAIL: Academy & University Avenues Federalburg, Md. 21632)	6,000.00	12	30.00	548
	May 3	Tilghman & Sons, Inc., John F. John F. Tilghman, Sr., Pres.	549 Parkway & Lake Sts. Salisbury, Md. (MAIL: Academy & Univer- sity Avenues, Federalburg, Md. 21632)	6,000.00	12	30.00	549
	May 3	Todd & Co., Inc., H. S.	550 P. O. Box 2177 500 Snow Hill Road Salisbury, Md. 21801	300,000.00	12	400.00	550
	May 3	Thomas Record Shop Thomas Hudson	551 403 West Main Street Salisbury, Md. 21801	2,500.00	12	20.00	551
	May 3	Tilghman's Home Furnishings Edwin Tilghman	552 712 S. Division St. Salisbury, Md. 21801	4,000.00	12	25.00	552
	May 3	Triangle Oil Company Frank Russell, Treas.	553 Salisbury Blvd. & Wade Street Salisbury, Md. (MAIL: P. O. Box 559 Easton, Md. 21601)	1,000.00	12	15.00	553
	May 3	Taylor Shoe Repair, Edward Taylor	554 316 S. Division St. Salisbury, Md. 21801	1,000.00	12	15.00	554
	May 3	Trading Post, The William A. Watkins	555 515 Spring Hill Rd. Salisbury, Md. 21801	2,500.00	12	20.00	555

DATE	TO WHOM ISSUED	ADDRESS	Kind of License	Mos.	AMOUNT
1971 May 3	Tidewater Roofing & Siding, Inc. Jack D. Burkett, Vice-Pres.	556 402 S. Salisbury Blvd. Salisbury, Md. 21801	Construction	12	15.00
May 3	Tub-O-Soul Donald B. Dashiell	557 Lake & Isabella Sts. Salisbury, Md. 21801	Restaurant	12	25.00
May 3	Tubman, Inc., Lloyd T. Lloyd T. Tubman, Pres.	558 1009 W. Isabella St. Salisbury, Md. (MAIL: 1212 Emerson Ave., Salisbury, Md.)	2,500.00	12	20.00
May 3	Tropical Gardens Franklin W. Matthews	559 411 Elizabeth Street Salisbury, Md. 21801	2,500.00	12	20.00
May 3	Trenton Bearing Co. Robert L. Morris, Vice-Pres.	560 104-106 W. Market St. Salisbury, Md. (MAIL: Box 5145 1812 N. Olden Avenue Trenton, N. J.)	75,000.00	12	200.00
May 4	Top Value Enterprises, Inc. W. A. O'Neill, Mgr. Tax Dept.	561 S. Salisbury Blvd. Salisbury, Md. (MAIL: Top Value Bldg. Box 456, Dayton, Ohio 45401)	15,000.00 Chain Store	12 12	65.00 10.63
May 4	Taubman's Discount Auto Centers of Baltimore Inc. (Change of Address to Parkway Shopping Center, Salisbury, Md. 7/12/71)	736-38 S. Salisbury Blvd., Salisbury, Md. (MAIL: 110 Ritchie Rd. Capitol Heights, Md. 20027)	30,000.00 Chain Store	12 12	100.00 12.50
May 5	Trapkin, Louis	562 114 Priscilla Street Salisbury, Md. 21801	Construction	12	15.00
May 7	Taylor-Parker Company, Inc. Thomas M. Whittemore, Sec.	563 128 West Market St. Salisbury, Md. (MAIL: 1130 Kingwood Ave., P. O. Box 12067, Norfolk, Va. 23502)	40,000.00	12	125.00
May 7	Taylor Auto Supply Co., Inc. Baker Taylor, Vice-Pres.	564 106 Lloyd Street Salisbury, Md. (MAIL: 827 N. Union St. Wilmington, Del. 19899)	75,000.00	12	200.00
May 10	3 Guys Auto Sales Thomas J. Ward (Change of Address to 601 Snow Hill Rd., Salisbury, Md. now in Wicomico 6/4/71)	507 East Main Street Salisbury, Md. 21801	2,500.00	12	20.00
May 10	Travis, Inc., E. I. Edward T. Travis, Pres.	565 P. O. Box 2096 739 East Main Street Salisbury, Md. 21801	30,000.00 Construction	12 12	100.00 15.00
May 20	Tindall's American Service Harry T. Tindall	566 Kendall & Salisbury Blvd., Salisbury, Md.	1,000.00	12	15.00
May 24	Taylor Oil Co. James W. Taylor, Jr.	567 Box 332, 941 West Isabella Street Salisbury, Md. 21801	10,000.00	12	50.00
May 24	Toadvine & Son, Virgil F. Virgil F. & Vesta I. Toadvine	568 Benny & Clay Street Salisbury, Md. 21801	Construction	12	15.00

DATE	TO WHOM ISSUED	ADDRESS	Kind of License	Mos.	AMOUNT
1971 May 26	Thurston's Studio & Camera Shop Walter C & Irma D. Thurston	567 Market Street Salisbury, Md. 21801	10,000.00	12	50.00
Jun 25	Toy Chest, The Ursula Stein	570 217 East Main Street Salisbury, Md. 21801	2,500.00	11	20.00
Jul 12	Taubman's Discount Auto Centers of Baltimore Inc. (Formerly 736-38 S. Salisbury Blvd Salisbury, Md.)	571 Parkway Shopping Center Salisbury, Md. 21801 (MAIL: 110 Ritchie Rd. Capitol Heights, Md. 20027)	30,000.00 Chain Store	12 12	
Aug 19	Tropical Aquatics Vivian Workman	1199 215 E. Main Street Salisbury, Md. 21801	1,000.00	9	11.25
Aug 30	Toy Ville Bay Country Enterprises, Inc. Richard G. Cooley, Pres.	124-17-718 1260 308-310 E. Main St. Salisbury, Md.	30,000.00	9	75.00
Oct 12	Tarr's Used Furniture, W. L. Tarr	1234 W. L. 500 W. Main Street Salisbury, Md. 21801	1,000.00	7	11.25
Dec 29	Tingle Music Co., Inc. Z. Howard Tingle	1211 1235 N. Salisbury Blvd. Salisbury, Md. 21801	75,000.00 Penalty	12 7	200.00 44.00
1972 May 1	52-0508910 201021 Tilghman Co., Inc., Wm. B.	690 Fitzwater St. Salisbury, Md. 21801	4,000.00	12	25.00
May 1	54-0678584 201067 Tastee Freez of Delmarva, Inc.	691 Northwood Bus. Ctr. Northwood Dr. Salisbury, Md. 21801	50,000.00	12	150.00
May 1	215-12-6359 201129 Tilghman's Home Furnishings Edwin Tilghman	692 712 S. Div. St. Salisbury, Md. 21801	4,000.00	12	25.00
May 1	52-0893950 201319 Tilghman & Sons, Inc., John F.	693 North Salisbury Blvd. Salisbury, Md. 21801 (Mail: Academy & University Ave., Federalburg, Md. 21632)	6,000.00 Vending Mch. (3) Tag. #39223- 39225	12 12	30.00 7.50
May 1	52-0893950 201318 Tilghman & Sons, Inc., John F.	694 Parkway & Lake Sts. Salisbury, Md. 21801 (Mail: Academy & University Ave. Federalburg, Md. 21632)	6,000.00	12	30.00
May 1	52-0579116 201357 Tri-State Engineering & Sales, Inc.	695 P.O. Box 1775 S. Salis. Blvd. Salisbury, Md. 21801	50,000.00 Construction	12 12	150.00 15.00
May 1	52-0509470 201390 Todd & Co., Inc., H. S.	696 P.O. Box 2177 500 E. Main St. Salisbury, Md. 21801	300,000.00	12	400.00
May 1	52-0693136 201389 Triangle Oil Company	697 Salisbury Blvd. & Wade St., Salis., Md. 21801 (Mail: P.O. Box 759 Easton, Md. 21601)	1,000.00	12	15.00
May 1	218-14-1879 201421 Trader's Travel Trailers E. J. Trader	419 3698 103 N. Salis. Blvd. Salisbury, Md. 21801	10,000.00	12	50.00
May 1	142-05-3045 201418 Trapkin, Louis	699 114 Priscilla St. Salisbury, Md. 21801	Construction	12	15.00

DATE	TO WHOM ISSUED	ADDRESS	Kind of License	Mos.	AMOUNT
1972 May 1	51-0049640 Taylor Auto Supply Co., Inc.	201461 700 106 Lloyd St. Salisbury, Md. 21801 (Mail: 827 N. Union St., Wilmington, Del. 19899)	75,000.00	12	200.00
May 1	219-44-1378 Toy Chest, The Ursula Stein	201466 701 217 E. Main St. Salisbury, Md. 21801	4,000.00	12	25.00
May 1	577-42-2173 Taylor's Yarn Shop, The Shirley J. Taylor	201468 702 308 N. Blvd. St. Salisbury, Md. 21801	2,500.00	12	20.00
May 1	52-0690737 Tri-State Insulation, Inc.	201451 703 Box #1774 Milford St. Salisbury, Md. 21801	40,000.00 Construction	12	125.00 15.00
May 1	52-0905085 Tidewater Roofing & Siding, Inc.	201543 704 402 S. Salis. Blvd. Salisbury, Md. 21801	Construction	12	15.00
May 1	214-10-8574 Taylor Shoe Repair, Ed Edward Taylor	201601 705 316 S. Div. St. Salisbury, Md. 21801	1,000.00	12	15.00
May 1	220-32-0946 Thurston's Studio & Camera Shop Walter C. & Irma D. Thurston	201791 706 Market St. Salisbury, Md. 21801	10,000.00	12	50.00
May 2	217-10-2262 Tropical Gardens Franklin W. Matthews	201844 707 411 Elizabeth St. Salisbury, Md. 21801	2,500.00	12	20.00
May 2	52-0637983 Trader & Sons, Inc., Elwood J.	201832 708 107 Bridgeview St. Salisbury, Md. 21801	1,500.00	12	18.00
May 4	578-64-6957 Tropical Aquatics Vivian Workman	201887 709 215 E. Main St. Salisbury, Md. 21801 (Mail: P.O. Box 1368 Salisbury, Md. 21801)	1,000.00	12	15.00
May 5	21-0622248 Trenton Bearing, Co.	201887 710 104-106 W. Market St. Salisbury, Md. 21801 (Mail: Box 5145, 1812 N. Olden Ave., Trenton, New Jersey)	75,000.00	12	200.00
May 5	218-40-5082 T K Construction Thomas Klaverweiden	201917 711 806 Cooper St. Salisbury, Md. 21801	Construction	12	15.00
May 10	216-32-8849 Tarr's Used Furniture, W. L. Tarr	201972 712 500 W. Main St. Salisbury, Md. 21801	1,000.00	12	15.00
May 11	215-20-4576 Taylor Oil Co. James W. Taylor, Jr.	202000 713 Box 332 941 W. Isabella St. Salisbury, Md. 21801	6,000.00	12	30.00
May 15	218-16-7266 Tac Sales Oscar Taylor	202046 714 Rt. 50 West at Railroad Salisbury, Md. 21801 (Mail: P.O. Box 5 Salisbury, Md. 21801)	2,500.00	12	20.00
May 19	54-0402780 Taylor-Parket Company, Inc.	202116 715 128 W. Market St. Salisbury, Md. 21801 (Mail: 1130 Kingwood Ave. P.O. Box 12067 Norfolk, Va. 23502)	75,000.00	12	200.00
May 31	52-0613986 Toadvine & Son, Virgil F. Virgil F. & Vesta I. Toadvine	202264 716 Benny & Clay St. Salisbury, Md. 21801	Construction	12	15.00
Jun 5	52 0796836 Travis, Inc., E. T.	202467 717 P.O. Box 2096 739 E. Main St. Salisbury, Md. 21801	20,000.00 Construction Vending Mch. Tag. #39586 Penalty	12 12 12	80.00 15.00 2.50 9.75

DATE	TO WHOM ISSUED	ADDRESS	Kind of License	Mos.	AMOUNT
1972 Jun 13	220-10-9684 Tindall's American Service Harry T. Tindall	202486 718 Kendall & Salisbury Blvd. Salisbury, Md. 21801	4,000.00 Vending Mch Tag #39591 Penalty	12 12	25.00 2.50 2.75
May 2	52 0899303 Traders Aluminum Home Imp. Co. Edwood J. & Edwin J. Trader	.201837 719 P.O. Box 1218 N. Salis. Blvd. Salisbury, Md. 21801	Construction	12	15.00
Oct. 24	219-46-4342 Turkey Leather Company Ed Macherson & Andy Crockett	<i>out of business 5/1/73</i> 202603 720 P.O. Box 2241 Salisbury, Md. 21801	1,000.00	7	11.25
Dec 28	52-0691718 Tingle Music Co., Inc.	202647 779 1235 N. Salisbury Blvd. Salisbury, Md. 21801	75,000.00 Penalty	12	200.00 44.00
1973 Feb 8	214 34 5219 3 Oaks Track Shop Russell Shockley	202692 823 S. Salis. Blvd. Salisbury, Md. 21801	1,000.00 Chain	3	4.50 2.50
Feb 26	215 12 6128 Tri State Fiberglass Repair Service Odell Childress	202715 824 Rt. 13 & Old Water St. Salisbury, Maryland 21801	1,000.00	3	3.75
Mar 14	218 24 5700 T & M. Home & Commercial Contractors Sidney M. Taylor John K. Murphy	2027245 824 308 E. Market Street Salisbury, Md. 21801	Construction	2	3.75

DATE	TO WHOM ISSUED	ADDRESS	Kind of License	Mos.	AMOUNT	
1971 May 3	Up-Town Auto Sales, Inc. <i>o/b ACS 572</i> John Deacon Sheller, Pres. (Change of Name to Land & Sea Corp. 10/29/71)	1010 N. Salisbury Blvd. Salisbury, Md. 21801	20,000.00	12	80.00	
May 3	Universal C.I.T. Credit Corp. <i>573</i> R. W. Greene, Asst. Treas.	811 S. Salisbury Blvd. Salisbury, Md. (MAIL: 650 Madison Ave. New York, N. Y. 10022)	1,000.00 Chain Store	12 12	15.00 11.67	<i>0x</i>
May 26	Union Oil Company of California <i>574</i> L. C. Kiehl, Super. Tax Reporting	941 W. Isabella Street Salisbury, Md. (MAIL: 200 E. Golf Rd. Palatine, Illinois 60067)	75,000.00	12	200.00	<i>0x</i>
1972 Jan 19	Union 76 <i>o/b ACS 1324</i> Luther McKinney	East Main Street Salisbury, Md. 21801	1,000.00	4	7.50	
May 11	95-1315450 202008 <i>721</i> Union Oil Company of California	941 W. Isabella St. Salisbury, Md. 21801 (Mail: 200 E. Golf Rd. Palatine, Illinois 60067)	75,000.00	12	200.00	

DATE	TO WHOM ISSUED	ADDRESS	Kind of License	Mos.	AMOUNT
1971 May 3	Veterans Foreign Wars, Meuse Post #194 ⁵⁷⁵	821 E. William Street Salisbury, Md. 21801	1,000.00	12	15.00
May 3	Valet Cleaners Orville C. Jackson ⁵⁷⁶	222 Lake Street Salisbury, Md. 21801	C.D.P. or L.	12	15.00
May 3	Vickers, George H. ⁵⁷⁷	410 Anne Street Salisbury, Md. 21801	1,000.00	12	15.00
May 24	Veazie Electric Company Irving E. Veazie ⁵⁷⁸	Box 562 Salisbury, Md. 21801 (MAIL: 411 Glenburn Ave., Cambridge, Md. 21613)	Construction	12	15.00
May 28	Vine Street Cash Market Phyllis J. Shockley and Elwood H. Nelson ^{Out of Bus. 4-17-72 579}	317 E. Vine Street Salisbury, Md. 21801	1,000.00	12	15.00
Sep 3	Vandora's Sewing Shop & Alterations Vandora Fitzgerald ^{X ACS 1201}	313 W. Main Street Salisbury, Md. 21801	1,000.00	8	11.25
1972 Feb 15	Vine Street Cash Market Charlotte & Walter L. Lemon ^{Out of Bus. 5/11/72 1202}	317 E. Vine Street Salisbury, Md. 21801	1,000.00	3	3.75
May 1	52-0550287 Veazie Electric Company Irving E. Veazie 201405 ⁷²²	Box 562 Salisbury, Md. 21801 (Mail: 411 Glenburn Ave. Cambridge, Md. 21613)	Construction	12	15.00
May 1	52-0686973 Valet Cleaners Orville C. Jackson 201614 ⁷²³	222 Lake St. Salisbury, Md. 21801	C.D.P. or L.	12	15.00
May 1	214-32-6826 Vickers, George H. 201779 ⁷²⁴	410 Anne St. Salisbury, Md. 21801	1,000.00	12	15.00
May 1	220-10-9533 Vine Street Cash Market Natham J. Foskey 201717 ^{Out of Bus. 10-10-72}	317 E. Vine Street Salisbury, Md. 21801	1,000.00	12	15.00
May 1	52-0939957 Vi-Pro of Delmarva, Inc. 202094 ⁷²⁵	South Salisbury Boule- vard, Salisbury, Md. 21801 (Mail: Box 611 Hebron, Maryland 21830)	Construction	12	15.00
May 23	52-605641 Veterans Foreign Wars, Meuse Post #194 202143 ⁷²⁶	821 E. William St. Salisbury, Md. 21801	1,000.00	12	15.00
Sep 13	52 0809034 Value Carpet Mart S. Lee Smith, Jr. 202580 ⁷²⁷	Waverly Shopping Center Salisbury, Md. 21801	10,000.00	8	37.50
Oct 16	214 32 5205 Vine Street Cash Market Donald C. Townsend 202091 ^{Out of Bus. 728}	317 E. Vine St. Salisbury, Md. 21801	1,000.00 Cigarette Spec. Cig.	7 7 7	11.25 18.75 3.00

DATE	TO WHOM ISSUED	ADDRESS	Kind of License	Mos.	AMOUNT	
1971 May 3	White & Leonard, Inc. Lucas Bros., Inc.	580 Main & St. Peters St. Salisbury, Md. 21801	200,000.00	12	350.00	76
May 3	Williams & Sons, Inc., J. Bruce Williams, Sec. Treas.	Carl J. 581 918 Cooper Street P. O. Box 311 Salisbury, Md. 21801	Construction	12	15.00	76
May 3	Wallace Funeral Home Jane T. Wallace	582 Ocean City Road Salisbury, Md. 21801	4,000.00	12	25.00	76
May 3	Williams, Elizabeth L.	583 606 Camden Ave. Salisbury, Md. 21801	1,000.00	12	15.00	76
May 3	West Side Tackle Shop Herman J. Robinson	584 West Isabella Street Salisbury, Md. 21801	2,500.00 Cigarette	12 12	20.00 25.00	76
May 3	Watson's Smoke House Howard Riggan	585 237 West Main Street Salisbury, Md. 21801	30,000.00 Cigarette Soda Fount.	12 12 12	100.00 25.00 25.00	76
May 3	Wilfre Company, Inc. William R. Harrison, Pres.	586 110 Ashlon Avenue Salisbury, Md. (MAIL: P. O. Box 1234 Salisbury, Md. 21801)	Construction	12	15.00	76
May 3	Wicomico County Memorial Post #10159 V.F.W. Charles A. Jackson, Commander	587 821 West Main Street Salisbury, Md. 21801	1,000.00	12	15.00	76
May 3	Williams, Samuel G.	588 214 Holland Avenue Salisbury, Md. 21801	Construction	12	15.00	76
May 3	Wootten Welding Supplies, Inc. Richard Wootten, Sec. Treas	589 Moss Hill Lane Salisbury, Md. 21801	100,000.00	12	250.00	76
May 3	Wadsley, James T.	590 408 Truitt Street Salisbury, Md. 21801	1,500.00	12	18.00	76
May 3	Wabash Cash Market Joseph T. Wabash	591 501 E. Church Street Salisbury, Md. 21801	2,500.00	12	20.00	76
May 3	White Jewelers Russell P. White, Estate J. M. Dilworth, Tr.	592 North Division Street Salisbury, Md. 21801	75,000.00	12	200.00	76
May 3	Webco Packing Company Dutterer's of Manchester, Inc. Gordon Dutterer, Pres.	593 Box 1776 321 Truitt Street Salisbury, Md. 21801	50,000.00	12	150.00	76
May 3	Wilkins, Ernest A.	594 1300 Whittier Drive Salisbury, Md. 21801	Construction	12	15.00	76
May 3	Winfield's Restaurant G. Winfield Williams	595 W. Isabella Street Salisbury, Md. 21801	1,000.00 Restaurant	12 12	15.00 25.00	76
May 3	White Associates, Inc., Milton G. White, Pres.	M. G. 596 P. O. Box 728 121 East Market St. Salisbury, Md. 21801	Construction	12	15.00	76

DATE	TO WHOM ISSUED	ADDRESS	Kind of License	Mos.	AMOUNT
1971 May 3	Whayland's Cash Market Clayton Whayland	597 745 S. Division St. Salisbury, Md. 21801	2,500.00 Cigarette	12 12	20.00 25.00
May 3	White & White Construction Co. William R. White	598 1316 Westchester St. Salisbury, Md. 21801	Construction	12	15.00
May 3	Wright, Gordon R.	599 808 Fillmore Street Salisbury, Md. 21801	Construction	12	15.00
May 3	West, J. Robert	600 730 Smith Street Salisbury, Md. 21801	Construction	12	15.00
May 3	Wicomico Electric Company Willard A. Corbett	601 716 Jefferson Street Salisbury, Md. 21801	Construction	12	15.00
May 3	White Hardware Co., Inc., L. T. Burbage, Treas.	Hubert R. 602 208 East Main Street Salisbury, Md. 21801	300,000.00	12	400.00
May 3	White Marine Supplies Robert F. White	603 202 Newton Street Salisbury, Md. 21801	20,000.00	12	80.00
May 3	White & Son, Inc., J. W. E. Glenwood Banks, Sec.	604 518 Snow Hill Road Salisbury, Md. 21801	150,000.00	12	300.00
May 3	Westinghouse Electric Supply Company Westinghouse Electric Corporation M. A. Scioli, Mgr. of Acct.	605 641 Roland St. Salisbury, Md. (MAIL: 141 N. 11th St. Philadelphia, Pa. 19107)	50,000.00	12	150.00
May 3	Woolworth Co., #1047, F. W. F. W. Woolworth Co. H. C. Bruemmer, Mgr. Tax	606 212 W. Main Street Salisbury, Md. (MAIL: P. O. Box 1665 Milwaukee, Wisconsin 53201)	150,000.00 Restaurant Soda Fount. Chain Store	12 12 12 12	300.00 25.00 25.00 83.04
May 10	White's Beatrice White	607 219 Newton Street Salisbury, Md. 21801	1,500.00	12	18.00
May 10	Williams Esso Service Station O. W. Williams	608 East Main Street Salisbury, Md. 21801	8,000.00	12	40.00
May 11	Williams Cash Groceries Elwood R. Williams	609 Willow Street Salisbury, Md. 21801	4,000.00 Cigarette	12 12	25.00 25.00
May 17	West End Texaco Walter Maycock	610 West Main Street Salisbury, Md. 21801	6,000.00 Cigarette	12 12	30.00 25.00
May 17	Western Union Telegraph Company R. J. Gillingham, Asst. Tax Atty. <i>Sub No. 13-5482050</i>	611 102 East Main Street Salisbury, Md. 21801 (MAIL: 60 Hudson Street New York, N. Y. 10013) <i>7516 Westpark Dr. McLean, Va. 22101</i>	1,000.00	12	15.00
May 19	Willey, Gene T.	612 307 Washington Street Salisbury, Md. 21801	Construction	12	15.00
May 21	Wharton & Barnard, Incorporated C. R. Ward, Sec.	613 1525 Edgemore Avenue Salisbury, Md. (MAIL: P. O. Box 257 Milford, Del. 19963)	75,000.00	12	200.00

DATE	TO WHOM ISSUED	ADDRESS	Kind of License	Mos.	AMOUNT
1971 May 21	Wharton & Barnard, Incorporated C. R. Ward, Sec.	614 S. Salisbury Blvd. Salisbury, Md. 21801 (MAIL: P. O. Box 257, Milford, Delaware 19968)	20,000.00 Chain Store	12 12	80.00 10.00
May 24	Wash & Dry Cleaning Center John W. & Betty Adkins	615 722 S. Salisbury Blvd. Salisbury, Md. (MAIL: 406 East Church St., Salisbury, Md.)	C.D.P. or L.	12	15.00
May 27	Wilson's Auto Repair Wilson Wharton	616 112 Wade Street Salisbury, Md. 21801	1,000.00	12	15.00
May 28	West Side Feed Co., Inc. Samuel Q. Johnson, III, Pres.	617 W. Isabella Street Salisbury, Md. 21801	8,000.00	12	40.00
Jun 3	Waverly Beer & Wine Associates Edward C. Jones, Gen. Partner, Geo. W. Engle, Julius I. Fox, Richard M. Laws, Victor H. Laws & J. Herman Perdue, Jr., Limited Partners	618 817 S. Salisbury Blvd. Salisbury, Md. 21801	1,000.00 Penalty	12 1	15.00 1.50
Aug 2	West Inn Carlton D. Jones & Earl Finney	1222 500 Isabella & West Rd. Salisbury, Md. 21801	1,000.00 Cigarette Restaurant	9 9 9	11.25 18.75 18.75
Aug 9	Westside Farm Market Alfred B. Goslee	1223 West Rd. & Booth St. Salisbury, Md. 21801	1,000.00	9	11.25
Aug 16	Walker Electrical Service, Leon A. Walker	1204 Leon A. 1002 Cecil Street Salisbury, Md. 21801	Construction	9	11.25
Oct 29	Waverly Cleaners Paul Feig	1231 801 S. Salisbury Blvd. Salisbury, Md. 21801	C.D.P. or L. Penalty	12 5	15.00 2.70
Dec 21	Waller & Son, R. J. R. J. & J. Edward Waller	(1970) N. Division St. Salisbury, Md. 21801	2,500.00 Penalty	12 11	20.00 6.00
Dec 21	Waller & Son, R. J. R. J. & J. Edward Waller	1277 N. Division Street Salisbury, Md. 21801	2,500.00 Penalty	12 7	20.00 4.40
1972 Jan 27	Woolston's Seafood Wm. P. Woolston	(1970) 130 W. Market Street Salisbury, Md. 21801	1,000.00 Penalty	12 11	15.00 4.50
Jan 27	Woolston's Seafood Wm. P. Woolston	1330 130 W. Market Street Salisbury, Md. 21801	1,000.00 Penalty	12 8	15.00 3.60
Feb 3	Wharton & Barnard, Inc. - High Performance Parts Center C. R. Ward, Sec.	1353 Edgemore Avenue Salisbury, Md. 21801	10,000.00 Chain Store	3 3	12.50 2.50
May 1	214-34-8023 201004 Williams, Elizabeth L.	729 606 Camden Ave. Salisbury, Md. 21801	1,000.00	12	15.00
May 1	52-0452755 201041 West Side Tackle Shop Herman J. Robinson	730 West Isabella St. Salisbury, Md. 21801	2,500.00 Cigarette Spec. Cig.	12 12 12	20.00 25.00 3.00
May 1	52-0744790 201142 Wilkins, Ernest A.	731 1300 Whittier Drive Salisbury, Md. 21801	Construction	12	15.00

DATE	TO WHOM ISSUED	ADDRESS	Kind of License	Mos.	AMOUNT
1972 May 1	52-0807352 201146 Wootten Welding Supplies, Inc.	732 Moss Hill Lane Salisbury, Md. 21801	100,000.00	12	250.00
May 1	52-0698852 201192 White & White Construction, Co. William R. White	733 1316 Westchester St. Salisbury, Md. 21801	Construction	12	15.00
May 1	217-10-3520 201234 Watson's Smoke House Howard Riggin	734 237 West Main St. Salisbury, Md. 21801	30,000.00 Cigarette Spec. Cig. Soda Fount.	12 12 12 12	100.00 25.00 3.00 25.00
May 1	221-05-8824 201254 Wadsley, James T.	735 408 Truitt St. Salisbury, Md. 21801	2,500.00	12	20.00
May 1	52-0858999 201308 Williams & Sons, Inc., Carl J.	736 918 Cooper St. P.O. Box 311 Salisbury, Md. 21801	Construction	12	15.00
May 1	52-0907805 201236 Waverly Beer & Wine Associates Edw. C. Jones, General Partner G. W. Engle, J. I. Fox, R. M. Laws, V. H. Laws, J. H. Perdue, Jr. Limited Partners	737 817 S. Salis. Blvd. Salisbury, Md. 21801	1,500.00	12	18.00
May 1	719-14-1570 201329 Whayland's Cash Market Clayton Whayland	738 745 S. Division St. Salisbury, Md. 21801	2,500.00 Cigarette Spec. Cig.	12 12 12	20.00 25.00 3.00
May 1	52-0810917 201351 White Jewelers Russell P. White, Estate	739 North Division St. Salisbury, Md. 21801	75,000.00	12	200.00
May 1	213-24-0505 201359 Wallace Funeral Home Jane T. Wallace	740 Ocean City Rd. Salisbury, Md. 21801	4,000.00	12	25.00
May 1	218-14-2473 201404 Wayne Employees Rec. Assoc. Joseph Atkinson, Jr.	741 % Dresser Indr. E. College Ave. Salisbury, Md. 21801	Vending Mch. (3) Tag. #39247- 39249	12	7.50
May 1	218-20-6908 201417 Wicomico County Memorial Post #10159 V F W	742 821 W. Main St. Salisbury, Md. 21801	1,000.00	12	15.00
May 1	220-01-7888 201429 Winfield's Restaurant G. Winfield Williams	743 W. Isabella St. Salisbury, Md. 21801	1,000.00 Restaurant	12 12	15.00 25.00
May 1	52-0747069 201469 Wabash Cash Market Joseph T. Wabash	744 501 E. Church St. Salisbury, Md. 21801	2,500.00	12	20.00
May 1	217-10-2148 201454 Williams, Samuel G.	745 214 Holland Ave. Salisbury, Md. 21801	Construction	12	15.00
May 1	52-0891790 201502 White Associates, Inc., M. G.	746 P.O. Box 728 121 E. Market St. Salisbury, Md. 21801	Construction	12	15.00
May 1	52-0680036 201524 Webco Packing Co. Dutterers of Manchester, Inc.	747 Box 1776 321 Truitt St. Salisbury, Md. 21801	75,000.00	12	200.00
May 1	52-0614679 201710 Williams Esso Service Station Ruth & O. W. Williams	748 E. Main St. Salisbury, Md. 21801	10,000.00 Vending Mch. (4) Tag #39421- 39424	12 12	50.00 10.00
May 1	52-0939053 201586 Walker Electrical Service, Leon A. Leon A. Walker	749 1002 Cecil St. Salisbury, Md. 21801	Construction	12	15.00

DATE	TO WHOM ISSUED	ADDRESS	Kind of License	Mos.	AMOUNT
1972 May 1	52-0732222 201598 White Hardware Co., Inc., Hubert R.	750 208 E. Main St. Salisbury, Md. 21801	300,000.00	12	400.00
May 1	52-0636867 201617 White & Son, Inc., J. W.	751 518 Snow Hill Rd. Salisbury, Md. 21801	150,000.00	12	300.00
May 1	52-0940368 201676 West & West J. Robert West	752 Naylor Mill Rd. Box 545, Rt. 6 Salisbury, Md. 21801	Construction	12	15.00
May 1	52-0936560 201648 West Inn Earl Finney	753 500 West Rd. & Isabella St., Salisbury, Md.	1,000.00	12	15.00
May 1	52-0531315 201623 Williams Cash Groceries Elwood R. Williams	754 Willow St. Salisbury, Md. 21801	4,000.00 Cigarette Spec. Cig.	12 12 12	25.00 25.00 3.00
May 1	52-0909389 201758 Wicomico Electric Company Willard A. Corbett	755 716 Jefferson St. Salisbury, Md. 21801	Construction	12	15.00
May 1	13-5493340 201737 Woolworth Co. #1047, F. W. F. W. Woolworth Co.	756 212 W. Main St. Salisbury, Md. 21801 (P.O. Box 1665 Milwaukee, Wisconsin 53201)	150,000.00 Restaurant Soda Fountain Chain Store Vending Mch. (3) Tag #39426- 39428	12 12 12 12 12	300.00 25.00 25.00 85.35 7.50
May 8	52-0668649 201937 White Marine Supplies Robert F. White	757 202 Newton St. Salisbury, Md. 21801	20,000.00	12	80.00
May 3	52-0898548 201932 Wilfre Company, Inc.	758 P.O. Box 1234 Old Delmar Rd. Salisbury, Md. 21801	Construction	12	15.00
May 12	52-0822859 202019 White & Leonard, Inc. Lucas Bros., Inc.	759 Main St. & St. Peters Salisbury, Md. 21801	200,000.00	12	350.00
May 15	213-24-4397 202030 Whites Beatrice White	760 219 Newton St. Salisbury, Md. 21801	1,500.00	12	18.00
May 18	25-0877540 202091 Westinghouse Electric Supply, Co. Westinghouse Electric Corp.	761 641 Roland Street Salisbury, Md. 21801 (Mail: 141 North 11th Street, Philadelphia, Pa., 19107)	75,000.00	12	200.00
May 18	52-0732188 202101 West Side Feed Co., Inc.	762 W. Isabella St. Salisbury, Md. 21801	8,000.00	12	40.00
May 30	213-24-1511 202186 Wright, Gordon R.	763 808 Fillmore St. Salisbury, Md. 21801	Construction	12	15.00
May 30	52-0520760 202188 Waller & Son, R. J. R. J. & J. Edward Waller	764 North Division St. Salisbury, Md. 21801	1,000.00	12	15.00
May 31	52-0739653 202464 Wharton & Barnard, Inc.	765 1009 S. Salis. Blvd. Salisbury, Md. 21801 (Same as below)	50,000.00 Chain	12 12	150.00 22.50
May 31	52-0739653 202463 Wharton & Barnard, Inc.	766 1525 Edgemore Ave. Salisbury, Md. 21801 (Mail: P.O. Box 257 Milford, Del. 19963)	20,000.00 Vending Mch. Tag #39585	12 12	80.00 2.50
May 31	218-20-8731 202221 West End Texaco Walter Maycock	767 W. Main St. Salisbury, Md. 21801	6,000.00 Cigarette Spec. Cig.	12 12 12	30.00 25.00 3.00

DATE	TO WHOM ISSUED	ADDRESS	Kind of License	Mos.	AMOUNT
Nov 13	220 52 8994 Williams, Parker & Bryson Marshall Craig Williams	202616 302 W. Main St. Salisbury, Md. 21801	4,000.00	6	12.50
Dec 29	214-10-7848 Wilsons Auto Repair Wilson Wharton	202650 112 Wade St. Salisbury, Md. 21801	1,000.00 Penalty	12	15.00 3.30
1973 Feb 5	221 34 3741 Watson & Sons Samuel P. & Jesse Watson	202686 106 E. Plaza Salisbury, Md. 21801	1,000.00	3	3.75
Feb 9	219 36 6758 West Main Street Garage John Henry Jones	202693 West Main St. Salisbury, Md. 21801	1,000.00	3	3.75

Mail Returned

790

935

426

Mail Returned

DATE	TO WHOM ISSUED	ADDRESS	Kind of License	Mos.	AMOUNT
1971 May 3	Ye Olde Sandwich Shoppe Ronald G. Hawkins (Assigned to Eloise Nelson & Jean Twilley t/a Ye Olde Sandwich Shoppe 1/18/72)	618-A 120 East Main Street Salisbury, Md. 21801	1,000.00 Restaurant	12 12	15.00 25.00
May 4	Young, Inc., Thos. R. Calvin E. Young, Vice-Pres.	618-B Main & Market Sts. Salisbury, Md. 21801	75,000.00	12	200.00
1972 Jan 18	Ye Olde Sandwich Shoppe Eloise Nelson and Jean Twilley (Assignee of Ronald G. Hawkins t/a Ye Olde Sandwich Shoppe)	133 120 East Main Street Salisbury, Md. 21801	1,000.00 Restaurant	12 12	
1972 May 1	52-0939760 201520 Ye Olde Sandwich Shoppe Eloise Nelson & Jean Twilley	768 120 E. Main St. Salisbury, Md. 21801	1,000.00 Restaurant	12 12	15.00 26.00
May 2	52-0569178 201804 Thos. R. Young, Inc.	769 Main & Market Sts. Salisbury, Md. 21801	50,000.00	12	150.00
Sep 29	265 48 1943 202587 Young Finishers Joseph Baker Timothy Ballard James Harmon James Baker	770 1 Mokomis Ave. Salisbury, Md. 21801	Construction	8	11.25

DATE	TO WHOM ISSUED	ADDRESS	Kind of License	Mos.	AMOUNT	
1971 Oct 13	Ziebart Auto Truck Rust Proofing William C. Fontaine	1240 116 Ward Street Salisbury, Md. 21801	1,000.00 Penalty	12 5	15.00 2.70	g
1972	52-0902898 . 201667 Ziebart Auto Truck Rust Proofing William C. Fontaine	771 116 Ward St. Salisbury, Md. 21801	1,000.00	12	15.00	

DATE	TO WHOM ISSUED	ADDRESS	Kind of License	Mos.	AMOUNT	
1971 May 3	Jem Antiques & Collectors Items Josephine V. P. Miller	619 217 Water Street Box 375 Sharptown, Md. 21861	1,500.00	12	18.00	18
May 3	Sharptown Service Station Merrill Bowman	620 P. O. Box 133 Sharptown, Md. 21861	1,000.00 Cigarette Billiards	12 12 12	15.00 25.00 10.00	15 25 10
May 3	Sharptown Fire Department, Inc. John R. Owens, Pres.	621 Sharptown, Md. 21861	Cigarette	12	25.00	25
May 3	Anne's Ceramics & Gifts Anne Coppersmith	622 Sharptown, Md. 21861	1,000.00	12	15.00	15
May 3	Wright's Service Station George H. Wright	623 Sharptown, Md. 21861	4,000.00 Cigarette	12 12	25.00 25.00	25 25
May 3	Sharptown Laundry Center Roland Milligan	624 Sharptown, Md. 21861	C.D.P. or L.	12	15.00	15
May 3	Willing Oil Co. Robert S. & Hazel A. Willing	625 Sharptown, Md. 21861	15,000.00	12	65.00	65
May 3	Cope's Candy Company Cleophas E. Bennett	626 408 Main Street Sharptown, Md. 21861	75,000.00	12	200.00	200
May 3	Morgan's Service Station Martha Evelyn Morgan	627 Sharptown, Md. 21861	2,500.00 Cigarette	12 12	20.00 25.00	20 25
May 3	Sharptown Variety Store John D. & Louise McGee	628 Sharptown, Md. 21861	2,500.00 Soda Fount.	12 12	20.00 10.00	20 10
May 3	Mack's Sub Shop & Recreation Center H. W. McGrath and M. S. McGrath	629 Ferry Street Sharptown, Md. 21861	1,000.00 Cigarette Billiards(3)	12 12 12	15.00 25.00 30.00	15 25 30
May 20	Sharptown Market Cleophas E. Bennett	630 401 Main Street Sharptown, Md. 21861	6,000.00 Cigarette	12 12	30.00 25.00	30 25
May 26	Culver & Son, John H. John H. Culver	631 Sharptown, Md. 21861	Cigarette	12	150.00	150
		LOCATIONS: Dor-Wic Post 218 Sharptown, Md. Sharptown Variety Sharptown, Md. Roland's Washette Sharptown, Md. Mardela Texaco Mardela, Md. Clark's Tavern Quantico, Md. Lord Salisbury Esso Salisbury, Md.				
Nov 18	Jack's G. E. Appliance Service John E. Barnshaw	634 High Street Sharptown, Md. 21861	1,000.00	6	7.50	7.50

DATE	TO WHOM ISSUED	ADDRESS	Kind of License	Mos.	AMOUNT
1971 Dec 17	Vickers Enterprises Edgar L. & Alma G. Vickers	317 Ferry Street Sharptown, Md. 21861	4,000.00	5	12.50
1972 May 1	52-0747277 201008 Wrights Service Station George H. Wright	161 Sharptown, Md. 21861	4,000.00 Cigarette Spec. Cig. Vending Mch. (2) Tag #38901-38902	12 12 12 12	25.00 25.00 3.00 5.00
May 1	060-14-1632 201317 Annes Ceramics & Gifts Anne Coppersmith	162 Sharptown, Md. 21861	1,000.00	12	15.00
May 1	222-12-7841 201301 Jem Antiques & Collectors Items Josephine V. P. Miller	163 217 Water St. Box 375 Sharptown, Md. 21861	1,500.00	12	18.00
May 1	52-0788872 201420 Sharptown Variety Store John D. & Louise McGee	164 Sharptown, Md. 21861	4,000.00 Soda Fountain	12 12	25.00 10.00
May 1	52-0943694 201381 Sharptown Market Lewis J. Sr. & Ann M. Rogers	165 401 Main St. Sharptown, Md. 21861	6,000.00	12	30.00
May 1	52-6114041 201440-201441 Sharptown Service Station Merrill Bowman	166 P.O. Box 133 Sharptown, Md. 21861	1,000.00 <i>Spec. Cig. Pilliards</i>	12	15.00 <i>25.00 3.00 18.00 10.00</i>
May 1	219-07-7895 201572 Morgans Service Station Martha Evelyn Morgan	167 Sharptown, Md. 21861	2,500.00 Cigarette Spec. Cig.	12 12 12	20.00 25.00 3.00
May 1	180-18-7360 201535 Jacks Appliance Service John E. Barnshaw	168 High St. Box 306 Sharptown, Md. 21861	1,000.00	12	15.00
May 1	221-20-5964 201702 Dicks Sports Center Almon D. Watkins	169 Ferry St. Sharptown, Md. 21861	1,000.00 Cigarette Spec. Cig. Billiards (3) Vending Mch. (3) Tag #39293-39295 Music Box Free Play Pinball	12 12 12 12 12 12 12 12	15.00 25.00 3.00 30.00 7.50 10.00 20.00
May 1	52-0599148 201778 Willing Oil Co. Robert S. & Hazel A. Willing	170 Sharptown, Md. 21861	15,000.00	12	65.00
May 1	220-19-7833 201767 Vickers Enterprises Edgar L. & Alma G. Vickers	171 317 Ferry St. Sharptown, Md. 21861	2,500.00	12	20.00
May 2	52-0560262 201814 Cope's Candy Company Cleophas E. Bennett	172 408 Main St. Sharptown, Md. 21861	75,000.00	12	200.00
May 4	217-1204681 201885 Sharptown Fire Department, Inc.	173 Sharptown, Md. 21861	Cigarette Spec. Cig.	12 12	25.00 3.00
May 15	212-40-9083 202049 Sharptown Laundry Center Roland Milligan	174 Sharptown, Md. 21861	CD&P or L Vending Mch. Tag # 39535	12 12	15.00 2.50
May 16	222 03 1132 202066-202071 John H. Culver & Son John H. Culver	175 Sharptown, Md. 21861	Cigarette Spec. Cig.	12 12	150.00 18.00

DATE	TO WHOM ISSUED	ADDRESS	Kind of License	Mos.	AMOUNT
1973 Feb 6	098 01 2829 202688 Florence's Ceramics & Gifts Florence Bradley	176 721 Main St. Sharptown, Md.	1,000.00	3	3.75

DATE	TO WHOM ISSUED	ADDRESS	Kind of License	Mos.	AMOUNT
1971 Apr 15	Anderson, Auctioneer, Robert C. Anderson	(1970) Robert C. Tyaskin, Md. 21865	1,000.00 Penalty	2 1	3.75 .38
May 3	Accent Mobile Homes Sales, Inc. Orval Upole, Pres.	<i>Out of Bus.</i> 1-27-73 633 P. O. Box 178 Delmar, Md. 19940	40,000.00	1	31.25
May 3	Adkins & Son, Wm. S. Wm. S. Adkins and Richard S. Adkins	634 328 Cedar Drive Salisbury, Md. 21801	Construction	12	15.00
May 3	Alban Tractor Company, Inc. Carl F. Rullman, Exec. Vice-Pres.	635 P. O. Box 549 Salisbury, Md. 21801 (MAIL: P. O. Box 9595, 8531 Pulaski Highway Baltimore, Md. 21237)	150,000.00 Chain Store	12 12	300.00 5.00
May 3	Anthony's Better Construction Anthony S. Pograbski	636 Rt. #3 Salisbury, Md. 21801	Construction	12	15.00
May 3	Anderson Industrial Service, Paul Anderson	637 Paul 113 Coulbourne Drive Salisbury, Md. 21801	1,000.00	12	15.00
May 3	Armstrong, Ranzie & Shirley	638 Box 165 Forest Grove Road Salisbury, Md. 21801	1,000.00	12	15.00
May 3	Adkins Brothers Fred B. Adkins, Jr. and Josephus W. Adkins	<i>Out 1972 4/1/72</i> 639 Morris Leonard Road Salisbury, Md. 21801	Construction	12	15.00
May 3	Adkins Brothers James R. Adkins and Howard Adkins	640 Mardela, Md. 21837	50,000.00 Cigarette	12 12	150.00 25.00
May 3	Andrews, John C.	641 Rt. #1 Salisbury, Md. 21801	Construction	12	15.00
May 3	Anderson, Auctioneer, Robert C. Anderson	642 Robert C. Tyaskin, Md. 21865	1,000.00	12	15.00
May 3	Angstadt's Country Store Leonore Angstadt	<i>Out of Bus.</i> 1-2-73 643 Tyaskin, Md. 21865	1,500.00 Cigarette	12 12	18.00 25.00
May 3	Addie's Lunch Room Addie F. Timmons	<i>Out of Bus.</i> 3-17-72 644 Pittsville, Md. 21850	1,000.00 Restaurant	12 12	15.00 10.00
May 3	Austin, Boyd, Sr.	645 1909 Pineway Salisbury, Md. 21801	Construction	12	15.00
May 3	Arundel Products, Inc. Arundel Corporation of Baltimore Robert C. Neiman, Pres.	646 P. O. Box 225 Salisbury, Md. 21801	8,000.00	12	40.00
May 3	Adkins & Beirle John S. Beirle and Norman Adkins	647 Rt. 7, Mt. Herman Rd. Salisbury, Md. 21801	Construction	12	15.00

DATE	TO WHOM ISSUED	ADDRESS	Kind of License	Mos.	AMOUNT
1971 May 3	Alco Burner Service Co. J. Alan Messick (Change of trade name to Eastern Shore Heating & Air Conditioning Co. 1/18/72) 918 St. Lukes Rd., Fruitland, Md.	648 Rt. #1 Salisbury, Md. 21801	1,000.00	12	15.00
May 3	Air Products and Chemicals, Inc. Southern Oxygen Division C. P. Powell, Dir. of Taxes	649 Columbia Road Salisbury, Md. (MAIL: P. O. Box 5087 Washington, D. C. 20019)	20,000.00	12	80.00
May 3	Ames of Salisbury, Inc. Ames Dept. Stores, Inc. Milton Gilman, Treas.	650 S. Salisbury Blvd. Salisbury, Md. MAIL: 3580 Main Street Box 3580, Hartford, Connecticut 06112)	300,000.00 Restaurant Soda Fount. Chain Store	12 12 12 12	400.00 10.00 10.00 5.00
May 5	Adkins Electric Co., Inc. Roland F. Adkins	651 125 Cedar Avenue Berlin, Md. 21811	Construction	12	15.00
May 6	Adkins Sporting Goods Milbourne Adkins	652 Rt. 6, Box 446 Salisbury, Md. 21801	1,000.00	12	15.00
May 6	Arvey, C. Melvin	653 Parsonsburg, Md. 21849	6,000.00	12	30.00
May 11	Austin's Electric Service Elmer L. Austin	654 100 Delaware Ave. Delmar, Del. 19940	Construction	12	15.00
May 12	Adams, Inc., Ralph & Paul John K. Simons, Treas.	655 Box 216, 103 Railroad Ave., Bridgeville, Del. 19933	1,000.00	12	15.00
May 17	ARA Services, Inc. A. J. Tanzola, Asst. Treas. <i>should be in Salis. in</i>	656 P. O. Box 8018 Lombard at 25th Street Philadelphia, Pa. 19146 LOCATION: Campbell Soup Co. Salisbury, Md.	Cigarette	12	25.00
May 24	Allied Radio Shack #1416 Tandy Corporation	657 Salisbury Mall Salisbury, Md. 21801 (MAIL: 2727 W. 7th St., P. O. Box 1643, Ft. Worth Texas 76101)	30,000.00 Chain Store	12 12	100.00 75.00
May 26	Aqua Land Gary Lee Powell	658 232 Cherry Way Salisbury, Md. 21801	1,000.00	12	15.00
Jul 26	Acorn Drive Inn Maryland Circus, Inc. William S. Dykes, Pres.	659 N. Salisbury Blvd. Salisbury, Md. 21801	1,000.00 Penalty Restaurant Penalty Soda Fount. Penalty	12 2 12 2 12 2	15.00 1.80 10.00 1.20 10.00 1.20
Oct 7	Ames Plaza Drugs Karl Wagner Richard Schneider Leonard Winkleman	654 Ames Plaza, Rt. 13 Salisbury, Md. 21801	15,000.00	7	48.75
1972 Mar 29	Akins Septic Systems Joseph L. Akins	650 2327 Hudson Drive Salisbury, Md. 21801	1,000.00	2	3.75

DATE	TO WHOM ISSUED	ADDRESS	Kind of License	Mos.	AMOUNT
1972 May 1	220-26-3158 Adkins, Fred B., Jr.	201066 1001 Morris Leonard Rd. Salisbury, Md. 21801	Construction	12	15.00
May 1	52-0655806 Anthony's Better Construction Anthony S. Pograbski	201101 1002 Rt. 3 Salisbury, Md. 21801	Construction	12	15.00
May 1	13-4921002 Amerada Hess Corp.	201284 1003 Marine Rd. Salisbury, Md. 21801 (Mail: One Hess Plaza Woodbridge, N.J. 07095)	50,000.00 Chain	12 12	150.00 5.00
May 1	52-0813751 Ames of Salisbury, Inc., Store #8 Ames Dept. Stores, Inc.	201282 1004 S. Salis. Blvd. Salisbury, Md. 21801 (Mail: 3580 Main St. Box 3580 Hartford, Conn. 06112)	300,000.00 Restaurant Soda Fountain Chain	12 12 12 12	400.00 10.00 10.00 5.00
May 1	52-0587561 Adkins Brothers James R. & Howard Adkins	201299 1005 Mardela, Md. 21837	50,000.00 Cigarette Spec. Cig.	12 12 12	150.00 25.00 3.00
May 1	52-0219910 Alban Tractor Company, Inc.	201448 1006 P.O. Box 549 Salisbury, Md. 21801 (MAIL: P.O. BOX 9595- 8531 Pulaski Highway Baltimore, Md. 21237)	200,000.00 Chain	12 12	350.00 5.00
May 1	Acorn Drive In, Inc. Dennis Phillips & Howard Bassett	201608 1007 N. Salis. Blvd. Salisbury, Md. 21801	1,000.00 Restaurant Soda Fountain	12 12 12	15.00 10.00 10.00
May 2	219-34-3395 Adkins & Beirle John S. Beirle & Norman Adkins	201800 1008 Rt. 7 Mt. Herman Rd. Salisbury, Md. 21801	Construction	12	15.00
May 2	252-66-9932 Akins Septic Systems Joseph L. Akins	201834 1009 2327 Hudson Dr. Salisbury, Md. 21801	1,000.00	12	15.00
May 2	252-66-9932 Austin, Boyd, Sr.	201834 1010 1909 Pineway Salisbury, Md. 21801	Construction	12	15.00
May 3	52-0914696 Adkins Electric Co., Inc. Roland F. Adkins	201859 1011 125 Cedar Ave. Berlin, Md. 21811	Construction	12	15.00
May 3	219-07-4728 Arvey, C. Melvin	201874 1012 Parsonsburg, Md. 21849	6,000.00	12	30.00
May 5	52-0824929 Arundel Products, Inc.	201900 1013 P.O. Box 225 Salisbury, Md. 21801	8,000.00	12	40.00
May 5	95 2051630 A R A Services, Inc.	201913- 201915 1014 P.O. Box 8018 Lombard at 25th St. Philadelphia, Pa. 19146	Cigarette Spec. Cig. Vending Mch. Tag #39497- 30525 (29)	12 12 12	50.00 6.00 72.50
May 8	220-28-2311 Armstrong, Ranzie & Shirley	201938 1015 Box 165 Forest Grove Rd. Salisbury, Md. 21801	1,000.00	12	15.00
May 8	23-1274455 Air Products and Chemicals, Inc. Southern Oxygen Division	201930 1016 Columbia Rd. Salisbury, Md. 21801 (Mail: P.O. Box 538 Allentown, Pa. 18105 Att: Tax Dept.)	20,000.00	12	80.00
May 8	304-14-7573 Anderson Industrial Service, Paul Anderson	201942 1017 113 Coulbourne Dr. Salisbury, Md. 21801	1,000.00	12	15.00
May 9	222-10-6653 Andrews, John C.	201945 1018 Rt. #1 Salisbury, Md. 21801	Construction	12	15.00

DATE	TO WHOM ISSUED	ADDRESS	Kind of License	Mos.	AMOUNT
1972 May 11	214-22-0553 Anne Teack This and That A. Abell Rycroft	201988 1019 Rt. 1 Box 60 Tyaskin, Md. 21865	1,500.00	12	18.00
May 12	216 05 4344 Anderson Auctioneer, Robert C. Anderson	202010 1020 Tyaskin, Md. 21865	1,000.00	12	15.00
May 15	215-16-8450 Adkins & Son, Wm. S. Wm. S. & Richard S. Adkins	202054 1021 328 Cedar Dr. Salisbury, Md. 21801	Construction	12	15.00
May 19	51-0000195 Adams, Inc., Ralph & Paul	202118 1022 Box 216 103 Railroad Ave. Bridgeville, Del. 19933	1,000.00	12	15.00
May 22	235-62-5086 Aqua Land Gary Lee Powell	202126 1023 222 Cherry Way Salisbury, Md. 21801	1,000.00	12	15.00
May 24	222-16-3116 Austin's Electric Service Elmer L. Austin	202148 1024 100 Delaware Ave. Delmar, Del. 19940	Construction	12	15.00
Jun 8	215-48-3665 American Tile Company Gerald D. Moser	202477 1025 1114 Grant Ave. Salisbury, Md. 21801	Construction	11	15.00
Jun 27	75-1047710 Allied Radio Shack #2109 Tandy Corporation	202516 1026 Salisbury Mall Salisbury, Maryland 21801 (Mail: 2727 W. 7Th. St. Box 1643 Fort Worth, Texas 76101)	15,000.00 Chain Penalty	12 12	65.00 112.50 17.75
Sept 28	219-46-2573 Adrians Auto Repair George Russell Adrion	202585 1027 Rt. 1 Quantico Rd. Salisbury, Md. 21801	1,000.00		
Dec 8	52-0958078 Ames Shopping Plaza O. O. Forby, Inc.	202639 1590 Ames Shopping Plaza S. Salis. Blvd. Salisbury, Md. 21801	15,000.00 Penalty	12	65.00 14.30

DATE	TO WHOM ISSUED	ADDRESS	Kind of License	Mos.	AMOUNT	
1971 May 3	Bratten Bros., Hardware & Texaco William R. Bratten and Lester Bratten, Jr.	660 Pittsville, Md. 21850	6,000.00 Cigarette	12 12	30.00 25.00	66
May 3	Brown Glass Co., Charles Ann F. Brown	661 P. O. Box 1702 Salisbury, Md. 21801	15,000.00 Construction	12 12	65.00 15.00	66
May 3	Benson's Garage Chester and Irene Benson	662 Delmar, Md. 19940	1,000.00	12	15.00	66
May 3	Brick Kiln Antiques William L. Clarke	663 Box 220, Brick Kiln Rd. Salisbury, Md. 21801	1,000.00	12	15.00	66
May 3	Brooks Fashions, Inc. J. E. S. Corp. R. L. Roberts, Vice-Pres.	664 Salisbury Mall Civic & Glenn Avenues Salisbury, Md. (MAIL: 505 Eighth Ave. N. Y., N. Y. 10018)	20,000.00	12	80.00	66
May 3	Bainum, Irvin C.	665 17th St. & Boardwalk Ocean City, Md. 21842	Construction Plumbing	12 12	15.00 15.00	66
May 3	Barclay's Jewelers Reliable Stores Corp. Alfred I. Coplan, Vice-Pres.	666 Salisbury Mall Civic & Glen Avenues Salisbury, Md. 21801 (MAIL: 3002 Druid Park Dr., Baltimore, Md. 21215)	75,000.00	12	200.00	66
May 3	Baysinger Trailer Sales, Inc. Alda B. Elliott, Sec.	667 Delmar Rd., Rt. #13 Salisbury, Md. 21801	30,000.00	12	100.00	66
May 3	Briggs & Company, John L. John L. Briggs	668 106 E. Laurel Street P. O. Box 90 Georgetown, Del. 19947	Construction	12	15.00	66
May 3	Brake and Equipment Co., Inc. Jack E. Atford, Sec.	669 Columbia Rd. & George Dr., Salisbury, Md. (MAIL: Gov. Prentz Blvd Wilmington, Del.)	75,000.00	12	200.00	66
May 3	Bohnak's Trailer Park & Sales Joseph Bohnak	670 Brown St. Extd. Box 295 Fruitland, Md. 21826	6,000.00	12	30.00	66
May 3	Ball & Son, Alton Donald A. Ball	671 Rt. #1 Eden, Md. 21822	1,000.00	12	15.00	66
May 3	BPOC The Elks Club Bette Hammond, Exec. Sec.	672 Salisbury, Md. 21801	1,000.00 Restaurant	12 12	15.00 10.00	66
May 3	Barett Shoes Bata Shoe Co., Inc. Howard Bowers, Vice-Pres.	673 Salisbury Mall Civic & Glen Avenues Salisbury, Md. (MAIL: 6667 Maravia Rd. Baltimore, Md. 21237)	20,000.00 Chain Store	12 12	80.00 56.25	66
May 3	Bergeron's Grocery Norman G. Bergeron	674 Rt. #3 Salisbury, Md. 21801	2,500.00 Cigarette	12 12	20.00 25.00	66
May 3	Brittingham Auto Body Works Frank D. Bonsall, Jr.	675 Rt. #1, E. State St. Delmar, Del. 19940	1,000.00	12	15.00	66

DATE	TO WHOM ISSUED	ADDRESS	Kind of License	Mos.	AMOUNT
1971 May 3	Bailey Lane Market Irvin Church, Sr.	676 Rt. 2, Jersey Rd. & Bailey Lane Salisbury, Md. 21801	1,000.00 Cigarette	12 12	15.00 25.00
May 3	Brewington Plumbing and Heating E. Franklin Brewington	677 Rt. #1 Salisbury, Md. 21801	Construction	12	15.00
May 3	Boggs Water and Sewage, Inc. Morrison Formyduval, Pres.	678 121 Bateman Street Salisbury, Md. 21801	Construction	12	15.00
May 3	Ben's Home Furnishing Benjamin F. & Juanita Payne	679 1402 Whittier Drive Salisbury, Md. 21801	1,000.00	12	15.00
May 3	Bresler's 33 Flavors Ice Cream Shop William H. Messick	680 K-4, Salisbury Mall Civic & Glen Aves. Salisbury, Md. 21801	4,000.00 Soda Fount.	12 12	25.00 10.00
May 3	Beehive Home Mfg. Corp. S. Lee Smith, Pres.	681 Marvel Road Salisbury, Md. 21801	Construction	12	15.00
May 3	Bennett & Sons, Howard Howard Bennett, Sr. & Jr.	682 Rt. #1 Salisbury, Md. 21801	Construction	12	15.00
May 3	Bethard's Garage Charles F. Bethards	683 Powellville, Md. 21852	2,500.00	12	20.00
May 3	B & J Electronics Associates Billy E. McGloughlin	684 P. O. Box 1646 Edward Avenue Salisbury, Md. 21801	1,000.00	12	15.00
May 3	Beer's Ceramics & Photography Ray A. & Janice H. Beers	685 Box 81, Rt. 6 Parker Rd. Salisbury, Md. 21801	1,000.00	12	15.00
May 3	Barnes Television Company Rome L. Barnes, Jr.	686 S. Salisbury Blvd. Salisbury, Md. 21801	6,000.00	12	30.00
May 3	Barnes Home Improvement Co. James U. Barnes	687 212 Morris Drive Salisbury, Md. 21801	Construction	12	15.00
May 3	Buck's Buster Brown Shoe Store Leonard R. Buck	688 #30 Salisbury Mall Civic & Glen Aves. Salisbury, Md. 21801	15,000.00	12	65.00
May 7	Burger-Master Drive-In Booker W. Wilson	689 Rt. 1, Rt. 349 Quantico, Md. 21856	1,000.00 Soda Fount.	12 12	15.00 10.00
May 10	Betts Radolek Edward M. Betts	690 54 Camden Avenue Extd. Salisbury, Md. 21801	Construction	12	15.00
May 10	Bradley, Fred T.	691 R.F.D., Riverton, Md. (MAIL: Mardela, Md.)	Construction	12	15.00
May 11	Barkley, Agnes	692 Rt. 50 & Spring Hill Rd. Salisbury, Md. 21801	1,000.00	12	15.00

	DATE	TO WHOM ISSUED	ADDRESS	Kind of License	Mos.	AMOUNT	
	1971 May 13	Burton, Russell J.	693 Rt. 1 Delmar, Md. 19940	Construction	12	15.00	815
	May 14	Barren Creek Antiques Kenneth & Joyce Green	694 Mardela Springs, Md. 21837	1,000.00	12	15.00	816
	May 17	Belleville & Son, W. O. Wm. Owen Belleville	695 122 Francis Drive Salisbury, Md. 21801	Construction	12	15.00	816
	May 21	Bell's Marine Upholstery Kenneth Bell	696 113 Carolyn Avenue Salisbury, Md. 21801	1,000.00	12	15.00	816
	May 21	Baker & Parker Charles F. Baker and Jerry F. Parker	697 Fooks Rd., Rt. 3 Salisbury, Md. 21801	Construction	12	15.00	816
	May 24	Buddy Dale Shop No. 43 Sekulow Brothers, Inc.	698 Salisbury Mall Salisbury, Md. (MAIL: 3638 S. Paca Baltimore, Md. 21201)	6,000.00 Chain Store	12 12	30.00 12.50	816
	May 26	Bailey Construction Company Robert F. Bailey	699 Gunby Road, La Vale Court, Rt. 7, Salisbury, Md. 21801	Construction	12	15.00	816
	May 27	Bonsall, Frank D., Jr.	700 Bi-State Boulevard Delmar, Del. 19940	Cigarette	12	875.00	816
			LOCATIONS: Addie's Lunch Room Pittsville, Md. Barkley's Seafood Salisbury, Md. Bratten Bros. Texaco Sta., Pittsville, Md. Burnett & White Service Sta., Salisbury, Md. Caper Acres Salisbury, Md. Circle Bar Fruitland, Md. City Yard Salisbury, Md. Clines Casino Salisbury, Md. Delmar Esso Delmar, Md. Farlow's Texaco Salisbury, Md. Fisher, Melvin Phillips 66, Salisbury, Md. Gladys' Tavern Pittsville, Md. Green Hill Yacht & Country Club, Salisbury Maryland H & J Drive In Salisbury, Md. Interstate Amosite Delmar, Md.				

DATE	TO WHOM ISSUED	ADDRESS	Kind of License	Mos.	AMOUNT
1971 May 27	Bonsall, Frank D., Jr. (Cont'd)	National Guard Armory Salisbury, Md. 21801 Earl Nibblett Delmar, Md. North Side Restaurant Salisbury, Md. Orrell's Surrey Restaurant Delmar, Md. Otis Feed Company Parsonsborg, Md. Outten Bros. Furn. Co. Salisbury, Md. Powell Motor Co. Salisbury, Md. Red Men Lodge Fruitland, Md. Rombro Bros. Delmar, Md. Ruth's Bar Salisbury, Md. Sandy Hill Sandy Hill, Md. Sandy Hill Store Sandy Hill, Md. State Line Motel Delmar, Md. State Line Texaco Delmar, Md. Towne House Motel Salisbury, Md. Traveler's Motel Delmar, Md. V.F.W. 8276 Delmar, Md. Watson's Chevron Sta. Hebron, Md. Wicomico Air Motive Hanger, Salisbury, Md. Woolston, Bill Seafood Salisbury, Md.	Cigarette		
Jun 8	Baker Paving Co., Inc. 701 Sally D. Bradford, Sec.-Treas.	Pittsville, Md. 21850	Construction Penalty	12 1	15.00 1.50
Jun 22	Bonsall, Frank D., Jr. 700	Bi-State Boulevard Delmar, Del. 19940 LOCATIONS: Ronald Knights B.P. Station, Hebron, Md. Tingles Restaurant Delmar, Md.	Cigarette	11	50.00
Sep 8	Brown's Well Driving 1206 Harvey T. Brown, Jr.	Rt. 1 Salisbury, Md. 21801	Construction	8	11.25
Sep 10	Boyce, Joseph 1206	Rt. 3 Delmar, Md. 19940	Construction	8	11.25

DATE	TO WHOM ISSUED	ADDRESS	Kind of License	Mos.	AMOUNT	
1971 Oct 5	Banks Convenience Stores Eugene K. Larmore	1242 Rt. #5, Pemberton Dr. & Parsons Rd., Salis., Md. 21801	2,500.00 Penalty Cigarette Penalty	12 5 12 5	20.00 3.60 25.00 4.50	206
Nov 19	Bob's Auto Repair Robert G. Davis	1262 Rt. 2, Box 365 Parsonsburg, Md. 21849	1,000.00	6	7.50	
Dec 14	Boulevard Motors Leo & Louis Vollmer	1300 N. Salisbury Blvd. Salisbury, Md. 21801	6,000.00 Penalty	12 7	30.00 6.60	106
Dec 15	Banks Convenience Stores Banks Dairy Market, Inc. Philip H. Banks, Pres.	1301 Baysinger Trailer Park U. S. 13 North Salisbury, Md. (MAIL: 1000 S. Division St., Salisbury, Md.)	10,000.00 Penalty Cigarette Penalty	12 7 12 7	50.00 11.00 25.00 5.50	106
Dec 15	Banks Convenience Store Banks Dairy Market, Inc. Philip H. Banks, Pres.	1302 Delmar, Md. 19940 (MAIL: 1000 S. Division St., Salisbury, Md.)	10,000.00 Penalty Cigarette Penalty C.P.D. or L. Penalty	12 7 12 7 12 7	50.00 11.00 25.00 5.50 15.00 3.30	106
Dec 30	Bay Construction Co. Robert A. Bowden	1303 Mallard Drive Chestnut Hill Salisbury, Md. 21801	Construction	5	7.50	106
1972 Jan 6	Bellman Promotions Hubert Bellman (Transferred from Baltimore County)	c/o State Line Motel Delmar, Md. 19940	Traders			
Mar 6	Blankenship Refrigeration and Appliance Repair George E. Blankenship	1371 131 Onley Road Salisbury, Md. 21801	1,000.00	2	3.75	106
Mar 6	B & C Heating and Air Conditioning Co. Elizabeth J. Farlow	1372 P. O. Box 127 Salisbury, Md. 21801	1,000.00	2	3.75	106
May 1	220-01-3887 Bradley Fred T.	201070 1028 RFD Riverton, Md. (Mail: Mardela, Md.)	Construction	12	15.00	
May 1	216-12-4931 Brevard Tool & Supply Co. Hugh Brevard	201077 1029 P.O. Box 2398 Salisbury, Md. 21801 <i>out of Bus. 4-17-72</i>	6,000.00	12	30.00	
May 1	210-03-1730 Bohnak's Trailer Park & Sales Joseph Bohnak	201047 1030 Brown St. Extd. Box 295 Fruitland, Md. 21826	6,000.00	12	30.00	
May 1	214-32-0305 Ball & Son, Alton Donald A. Ball	201045 1031 Rt. #1 Eden, Md. 21822	1,000.00	12	15.00	
May 1	52-078815 Brown Glass Co., Charles Ann F. Brown	201099 1032 P.O. Box 1702 Salisbury, Md. 21801	20,000.00 Construction	12 12	80.00 15.00	
May 1	52-0883576 Bratten Bros. Hardware & Texaco William R. & Lester, Jr., Bratten	201155 1033 Pittsville, Md. 21850	6,000.00 Cigarette Special Cig. Vending	12 12 12 12	30.00 25.00 3.00 10.00	
May 1	52-0743103 Baysinger Trailer Sales, Inc.	201123 1034 Rt. #3 Delmar Rd. Salisbury, Md. 21801	30,000.00	12	100.00	
May 1	220 09 1700 Bergeron's Grocery Norman G/ Bergeron	201605 1035 Rt. #3 Salisbury, Md. 21801	4,000.00 Cigarette Spec. Cig.	12 12 12	25.00 25.00 3.00	

DATE	TO WHOM ISSUED	ADDRESS	Kind of License	Mos.	AMOUNT
1972 May 1	208-03-6853 Belleville & Son, W. O. Wm. Owen Bellville	201122 1036 122 Francis Dr. Salisbury, Md. 21801	Construction	12	15.00
May 1	220-26-1364 Bryant, Charles	201119 1037 Pittsville, Md. 21850	Construction	12	15.00
May 1	220-32-0320 Bailey Construction Co., Eugene Bailey	201185 1038 Rt. 7 Gunby Road Salisbury, Md. 21801	Construction	12	15.00
May 1	213-22-4746 Baker, Charles F.	201162 1039 Fooks Rd., Rt. #3 Salisbury, Md. 21801	Construction	12	15.00
May 1	214-15-3830 Burger - Mater Drive-In Booker W. Wilson	201330 1040 Rt. 1 Rt. 349 Quantico, Md. 21856	1,000.00 Soda Fountain	12 12	15.00 10.00
May 1	52-0458060 Barclays Jewelers Reliable Stores Corp.	201268 1041 Salis. Mall Civic & Glen Aves. Salisbury, Md. 21801 (3002 Druid Park Dr. Baltimore, Md. 21215)	75,000.00	12	200.00
May 1	212-12-3008 Beer's Ceramics & Photography Ray A. & Janice H. Beers	200196 1042 Box 81 Rt. 6 Parker Rd. Salisbury, Md. 21801	1,000.00	12	15.00
May 1	219-36-5203 Barren Creek Antiques Kenneth & Joyce Green	201382 1043 Barren Creek Antiques Mardela Springs, Md. 21837	1,000.00	12	15.00
May 1	51-0079735 Briggs & Company, John L. Briggs	201373 1044 106 E. Laurel St. P.O. Box 90 Georgetown, Del. 19947	Construction	12	15.00
May 1	52-0470813 BPOE The Elks Club	201375 1045 Salisbury, Md. 21801	1,000.00 Restaurant	12 12	15.00 10.00
May 1	51-0105169 Burton, Russell J.	201462 1046 Rt. 1 Delmar, Md. 19940	Construction	12	15.00
May 1	52-0820404 Banks Convenience Store Banks Dairy Market, Inc.	201478 1047 Delmar, Md. 19940 (Mail: 1000 S. Div. St. Salisbury, Md. 21801)	15,000.00 Cigarette Spec. Cig. CD&P or L Vending Mch. Tag #39269	12 12 12 12 12	65.00 25.00 3.00 15.00 2.50
May 1	52-0820404 Banks Convenience Stores Banks Dairy Market, Inc.	201479 1048 Baysinger Trailer Park U.S. 13 N. Salisbury, Md. 21801 (Mail: Same As Above)	15,000.00 Cigarette Spec. Cig. Vending Mch. Tag #39268	12 12 12 12	65.00 25.00 3.00 2.50
May 1	52-0240363 Barett Shoes Bata Shoe Co., Inc.	201438 1049 Salisbury Mall Civic & Glen Aves. Salisbury, Md. 21801 (Mail: 6667 Moravia Rd. Baltimore, Md. 21237)	20,000.00 Chain	12 12	80.00 56.25
May 1	51-0077921 Brake & Equipment Co., Inc.	201528 1050 Columbia Rd. & George Dr. Salisbury, Md. 21801 (Mail: Gov. Prentz Blvd. Wilmington, Del. 19800)	50,000.00	12	150.00
May 1	54-0606514 Boggs Water and Sewage, Inc.	201696 1051 121 Bateman St. Salisbury, Md. 21801	Construction	12	15.00
May 1	13-5581213 Brooks Fashion Stores, Inc. J. E. S. Corporation	201627 1052 Salis. Mall Civic & Glenn Aves. Salisbury, Md. 21801 (Mail: 505 Eighth Ave. N.Y., N.Y. 10018)	20,000.00	12	80.00
May 1	213-24-4621 Bolen Used Cars, Jim	201622 1053 Rt. 13 Salisbury, Md. 21801 (Mail: P.O. Box 91 Fruitland, Md. 21826)	1,000.00	12	15.00

DATE	TO WHOM ISSUED	ADDRESS	Kind of License	Mos.	AMOUNT
1972 May 1	220-01-8201 Bennett & Sons, Howard Howard Bennett, Sr. & Jr.	201730 1054 Rt. #1 Salisbury, Md. 21801	Construction	12	15.00
May 1	52-0885206 Bresler's 33 Flavors Ice Cream Shop William H. Messick (New Owner) 8/11/72	201749 K-4 Salisbury Mall Civic & Glen Ave. Salisbury, Md. 21801	2,500.00 Soda Fountain	12 12	20.00 10.00
May 2	52-087664 Buck's Buster Brown Shoe Store Leonard R. Buck	201815 1055 #30 Salisbury Mall Civic & Glen Avenues Salisbury, Maryland 21801	15,000.00	12	65.00
May 2	52-0895408 Brittingham Auto Body Works Frank D. Bonsall, Jr.	201823 1056 Rt. #1 E. State St. Delmar, Del. 19940	1,000.00	12	15.00
May 2	228 44 8316 Budd, Vernon G.	201812 1057 Box 95 Shad Point Road Salisbury, Md. 21801	Construction	12	15.00
May 3	214-32-6208 Bennett, Floyd G.	201849 1058 Mardela, Md. 21837	1,000.00	12	15.00
May 3	215-38-1420 Barkley's Seafood Agnes Barkley	201862 1059 Rt. 50 & Spring Hill Rd. Salisbury, Md. 21801	1,000.00	12	15.00
May 9	216-40-4262 Bailey Construction Company Robert F. Bailey	201948 1060 Gunby Rd. La Vale Court Rt. 7 Salisbury, Md. 21801	Construction	12	15.00
May 10	41 0956916 Benson Optical Company, Inc.	201975 1061 S. Salisbury Blvd. Salisbury, Md. 21801 (Mail: 1812 Park Ave. P.O. Box 679 Minneapolis, Minn. 55440)	4,000.00 Chain	12 12	25.00 5.00
May 10	215 26 7220 B & J Electronics Associates Billy E. McGloughlin	201961 1062 P.O. Box 1646 Edward Ave. Salisbury, Md. 21801	1,000.00	12	15.00
May 10	52-0561169 Buddy Dale Shop #43 Sekulow Brothers, Inc.	201966 1063 Salisbury Mall Salisbury, Md. 21801 (Mail: 36-38 South Paca St. Baltimore, Md. 21201)	8,000.00 Chain	12 12	40.00 12.50
May 12	52-0789604 Bethard's Garage Charles F. Bethards	202009 1064 Powellville, Md. 21852	2,500.00	12	20.00
May 12	218 18 9737 Bell's Marine Upholstery Kenneth Bell	202013 1065 113 Carolyn Ave. Salisbury, Md. 21801	1,000.00	12	15.00
May 12	52 6116268 Boyce, Joseph	202020 1066 Rt. 3 Delmar, Md. 19940	Construction	12	15.00
May 15	52-0911911 Beehive Home Mfg. Corp.	202047 1067 Marvel Rd. Salisbury, Md. 21801	Construction	12	15.00
May 15	227-38-5908 Bay Construction Co. Robert A. Bowden	202051 1068 Mallard Dr. Chestnut Hill Salisbury, Md. 21801	Construction	12	15.00
May 16	214-1403830 Burger Master Drive In Booker W. Wilson	202076 1069 Rt. 1 Rt. 349 Quantico, Md. 21856	Cigarette Spec. Cig.	12 12	25.00 3.00
May 17	219-07-6775 Brewington Plumbing & Heating E. Franklin Brewington	202082 1070 Rt. 1 Salisbury, Md. 21801	Construction	12	15.00

DATE	TO WHOM ISSUED	ADDRESS	Kind of License	Mos.	AMOUNT
1972 May 19	212 20 6419 B & L Produce Leroy H. Heath	202120 1071 Rt. 13 North Salisbury, Md. 21801 (Mail: Leroy H. Heath Box #337 Fruitland, Md. 21826)	1,000.00	12	15.00
May 19	215 38 1087 Bonnie's Repair Service Bonnie Wainwright	202122 1072 218 Cherry Way Salisbury, Md. 21801	Construction	12	15.00
May 24	408-34-1109 Blankenship Refig. & Appliance Rep. George E. Blankenship	202164 1073 131 Onley Rd. Salisbury, Md. 21801	1,000.00	12	15.00
May 24	214-10-7983 Betts Radplek Edward M. Betts	202149 1074 54 Camden Ave. Extd. Salisbury, Md. 21801	Construction	12	15.00
May 25	52-0887601 Barnes Home Improvement Co., Inc., Jim	202175 1075 212 Morris Drive Salisbury, Md. 21801	Construction	12	15.00
May 26	213-22-9525 Banks Convenience Stores Eugene K. Larmore	202184 1076 Rt. 5 Pemberton Dr. & Parsons Rd. Salisbury, Md. 21801	2,500.00 Cigarette Spec. Cig. Vending Mch. Tag #39544	12 12 12 12	20.00 25.00 3.00 2.50
May 31	52-0944675 B & C Heating & Air Conditioning Co. Elizabeth J. Farlor	202451 1077 P.O. Box 127 Salisbury, Md. 21801	1,000.00	12	15.00
May 31	215-12-6962 Boulevard Motors Leo & Louis Vollmer	202447 1078 N. Salis. Blvd. Salisbury, Md. 21801	6,000.00	12	30.00
May 31	51-0072325 Bonsall, Frank D., Jr.	202223- 1079 202260 Bi-State Blvd. Delmar, Del. 19940	Cigarette (38)	12	950.00
May 31	227-18-0260 Ben's Home Furnishing Benjamin F. & Juanita Payne	202444 1080 1402 Whittier Dr. Salisbury, Md. 21801	1,000.00	12	15.00
Jun 29	52-0820169 Baker Paving Co., Inc.	202523 1081 Pittsville, Md. 21850	Construction Penalty	12	15.00 1.50
Aug 3	213 24 4432 Brown's Well Driving & Burner Service Harvey T. Brown, Jr.	202551 1082 Rt. 1 Salisbury, Md. 21801	1,000.00 Construction Penalty	9 12	15.00 15.00 2.10
Aug 11	153-20-4961 Bresler's 33 Flavors Ice Cream Shop Raymond Rush & Dorothy Rush	202557 1083 K4 Salisbury Mall Salisbury, Md. 21801	2,500.00 Soda Fountain		
Aug 22	151-34-7098 Brown, Ronald	202563 1084 69 Fabyan Place Newark, New Jersey	1,000.00	9	11.25
Sep 5	052 28 8016 Bay Land Aviation, Inc.	202576 1085 Salisbury Airport Salisbury, Md. 21801	2,500.00	8	15.00
Oct 3	218 48 8748 Brown, Richard Raymond	202593 1086 Rt. 1 Box 405 Coulbourn Mill Rd. Salisbury, Md. 21801	1,000.00	7	11.25
Oct 30	217-01-6304 Burkhardt, Co., H. A. Hiram Abiff Burkhardt	202606 1087 Sharptown Rd. Mardela, Md. 21837	Construction	7	11.25
Dec 14	52-0666975 Bounds Phillips, Inc.	202645 1088 1591 Hebron, Md. 21830	75,000.00 Vending Mch. Tag #39739 Penalty	12 12	200.00 2.50 44.55

DATE	TO WHOM ISSUED	ADDRESS	Kind of License	Mos.	AMOUNT
1972 Dec 8	51-0115692 202636 Buchanan Associates, Shirley Wm. R. & Shirley Buchanan	<i>1592</i> N. Salis. Blvd. Salisbury, Md. 21801	1,000.00	5	7.50
1973 Feb 16	215 38 1882 202699 Beirle, John S.	<i>1609</i> P.O. Box 2192 Salisbury, Md. 21801	1,000.00	3	3.75
Mar 19	220 44 2770 202726 B & B Home Builders H. Fulton Brewington, Jr. Woody C. Bozman	<i>1616</i> 135 Francis Drive Salisbury, Md. 21801	Construction	2	3.75

DATE	TO WHOM ISSUED	ADDRESS	Kind of License	Mos.	AMOUNT	
1971 May 3	Cox's Grocery Store Elmer A. & Ada H. Cox	703 Rt. #1 Tyaskin, Md. 21865	1,000.00 Cigarette	12 12	15.00 25.00	76
May 3	Cato, Inc. E. T. Cato, Pres.	704 Marine Road Salisbury, Md. 21801	30,000.00	12	100.00	76
May 3	Chew Electrical Contractor, Charles L. Chew	705 Charles 1817 Pineway Salisbury, Md. 21801	Construction	12	15.00	76
May 3	Cooper, Severn	706 Mardela Springs, Md. 21837	Construction	12	15.00	76
May 3	Control Building Systems, Inc. W. E. Lawery, Pres.	707 2422 Butler Street Dallas, Texas 75235	Construction	12	15.00	
May 3	Car Care Vernon M. Ward	708 U. S. 13 & Alexander Avenue, P. O. Box 1744 Salisbury, Md. 21801	2,500.00	12	20.00	76
May 3	Callaway Typewriter Co., The Wm. A. Niblett, Jr., Pres.	709 Box 1545 U. S. 13 North Salisbury, Md. 21801	30,000.00	12	100.00	76
May 3	Caldabaugh Communications Harry R. Caldabaugh	710 438 Snow Hill Road Salisbury, Md. 21801	8,000.00	12	40.00	76
May 3	Card Mart, Inc. Emanuel Kain, Pres.	711 Salisbury Mall Civic & Glen Avenues Salisbury, Md. 21801 (MAIL: 5323 Park Heights Ave, Baltimore, Md. 21215)	8,000.00 Chain Store	12 12	40.00 11.67	
May 3	Ceramic Tile Sales, Inc. W. R. Kesling, Pres.	712 1716 N. Salisbury Blvd. Salisbury, Md. 21801	30,000.00	12	100.00	
May 3	Chester Mack Sales & Services, Inc. Thomas B. Turner, Pres.	713 North Salisbury Blvd. Salisbury, Md. 21801 (MAIL: P. O. Box 867 Wilmington, Del. 19899)	75,000.00	12	200.00	
May 3	Calloway & Son, George G. Calloway	714 Mardela, Md. 21837	2,500.00	12	20.00	76
May 3	Calloway Fruitstand, George G. Calloway	715 Mardela, Md. 21837	1,000.00	12	15.00	76
May 3	Canteen Food & Vending Service Canteen Corporation	716 3903 Washington Blvd. Baltimore, Md. 21227 LOCATIONS: Montgomery Wards & Co. Salisbury, Md. Delmarva Power & Light Co., Salisbury, Md. Manhattan Shirt Co. Salisbury, Md.	Cigarette	12	75.00	
May 3	C & C Bohner, Incorporated E. W. Matthews, Asst. Sec.-Treas.	717 4625 Industrial Rd. P. O. Box 838 Fort Wayne, Ind. 46801)	Construction	12	15.00	
May 3	Char-Mayn Acres Tropical Fish Charles M. & Charlotte A. Jones	718 Rt. 2 Parsonsburg, Md. 21849	1,000.00	12	15.00	76

DATE	TO WHOM ISSUED	ADDRESS	Kind of License	Mos.	AMOUNT
1971 May 3	Chain Vending, Inc. J. P. Kiernan, Asst. Sec.	719 131 Varick Street New York, N. Y. 10013) LOCATION: W. T. Grant Store #307 Salisbury Parkway Salisbury, Md.	Cigarette	12	25.00
May 3	Circle Bar George F. Pusey (Now Edward J. Healy 11/26/71)	720 Camden Ave. Extd. Salisbury, Md. 21801	2,500.00 Billiards(2)	12 12	20.00 20.00
May 3	Cash Market Coston H. Stanford, <i>New Owner</i> <i>Owner</i>	721 702 Rose Street Salisbury, Md. 21801	2,500.00 Cigarette	12 12	20.00 25.00
May 3	Collins, Louis Franklin	722 Rt. 5, Quantico Rd. Salisbury, Md. 21801	4,000.00	12	25.00
May 3	Caldwell's Grocery Thorpe F. Caldwell	723 West State Street Delmar, Md. 19940	4,000.00 Cigarette	12 12	25.00 25.00
May 3	C. U. Antiques Charles & Irene Upham	724 Rt. 50, Mardela, Md. (MAIL: Rt. 3, Seaford, Del. 19973)	4,000.00	12	25.00
May 3	Chester Uniforms, Inc. Wallace Goldman, Pres.	725 Salisbury Mall Civic & Glen Aves. Salisbury, Md. (MAIL: Loch Raven Plaza 807 Taylor Avenue Towson, Md. 21204)	10,000.00 Chain Store	12 12	50.00 10.63
May 3	Community Building Suppliers, Inc. J. L. Landon, Pres.	726 Fruitland, Md. 21826 (MAIL: Box 566 Salisbury, Md. 21801)	150,000.00 Construction	12 12	300.00 15.00
May 3	Civic Ave. Phillips 66 Service Station Melvin Norwood Fisher	727 Rt. 50A Salisbury, Md. 21801	1,500.00	12	18.00
May 3	Cherrybridge Farm Service Robert C. Powell	728 Rt. 1, Box 147 Tyaskin, Md. 21865	1,000.00	12	15.00
May 3	Custom Mechanical Delmarva, Inc. Edward Mathaney, Pres.	729 P. O. Box 2358 Salisbury, Md. 21801 (MAIL: 300 S. Haven St. Baltimore, Md. 21224)	Construction	12	15.00
May 3	C & C Grocery Samuel Carnegie and Samuel Carey	730 Quantico, Md. 21856	1,500.00 Cigarette	12 12	18.00 25.00
May 3	Cedarhurst Tavern Gloria M. Holland	731 Spring Hill Rd., Rt. 5 Salisbury, Md. 21801	1,000.00	12	15.00
May 3	Chandler's Repair Service Stanley F. Chandler	732 Rt. 1 Pittsville, Md. 21850	Construction	12	15.00
May 3	Causey & Sons, Inc., Larry J. Larry J. Causey, Jr., Pres.	733 1309 South Division St. Salisbury, Md. 21801	Construction	12	15.00
May 3	Clark Equipment Company B. E. Phillips, Pres.	734 Box 2016, Delmar Rd. Salisbury, Md. 21801 (MAIL: Buchanan, Michigan 49107)	750,000.00 Chain Store	12 12	750.00 5.00

DATE	TO WHOM ISSUED	ADDRESS	Kind of License	Mos.	AMOUNT	
1971 May 3	City Dairy, Inc. H. E. Koontz Creamry, Inc.	735 S. Division Street Salisbury, Md. 21801	4,000.00	12	25.00	90
May 3	Carter, Vance	736 Box 172, Allen Road Allen, Md. 21810	1,000.00	12	15.00	90
May 3	Clark Building Contractor, Charles W. Clark	Out 5/19 739 Pittsville, Md. 21850	Construction	12	15.00	
May 4	C and D Enterprises Dixon Gourley, Jr.	738 Rt. 5, Box 336 Salisbury, Md. 21801	1,000.00	12	15.00	90
May 4	Cash Dixie Oil Co. Maurice Bounds	739 Rt. 1, Box 113 Eden, Md. 21822	1,000.00	12	15.00	90
May 5	Charles Chips Company Shane Distributors, Inc. Mason E. Wallace, Jr., Pres.	740 P. O. Box 1561 Columbia Road Salisbury, Md. 21801	1,000.00	12	15.00	90
May 5	Cavanaugh Ford, Inc. Patsy Porch, Sec-Treas.	741 N. Salisbury Blvd. Salisbury, Md. 21801	750,000.00	12	750.00	90
May 5	Cooper, Sherman T. & Buela E.	742 Mardela, Md. 21837	1,000.00	12	15.00	90
May 10	Camp Company, Harry Harry F. Camp, Pres.	743 Salisbury Mall Salisbury, Md. (MAIL: 5 Third St. San Francisco, Calif. 94103)	2,500.00 Chain Store	12 12	20.00 41.67	90
May 10	City Sign Service Paul E. Thomas, Sr.	744 1726 N. Salisbury Blvd Salisbury, Md. 21801	Construction	12	15.00	90
May 12	Carousel Shops, Inc. Floyd Crandall, Pres.	745 Civic & Glen Aves. Salisbury Mall Salisbury, Md. 21801 <small>mail: 4403 Orr. Pkwy. Blvd. Wim. Del. 19802 Atl. Pns</small>	20,000.00	12	80.00	90
May 13	Canal Park Snack Bar George Bower <small>new model in Sales '72</small>	746 Canal Park Swim Club E. Tony Tank Salisbury, Md. 21801	1,000.00 Soda Fount.	12 12	15.00 10.00	90
May 19	Cinecom's Mall Cinema Cinecom Theatres	747 Salisbury Mall Salisbury, Md. (MAIL: 32 West Rand- olph St., Chicago, Illinois 60601)	1,000.00 Cigarette (Refunded Cig. 7/28/71)	12 12	15.00 25.00 23.00	
May 24	Chicmobile #311 The English Company James H. English, Pres.	748 Rt. 50 Willards, Md. 21874	Restaurant	12	10.00	
Jun 7	C & E Tastee Freez Charles Ayers, Jr.	749 Spring Hill Road Salisbury, Md. 21801	1,000.00 Penalty	12 1	15.00 1.50	
Jul 2	Charman Company, C. H. C. H. Charman	750 Spring Hill Road Box 827, Salisbury, Md. 21801	1,000.00 Penalty Construction Penalty	12 2 12 2	15.00 1.80 15.00 1.80	

DATE	TO WHOM ISSUED	ADDRESS	Kind of License	Mos.	AMOUNT
1971 Jul 15	Casina Lula B. Cline	Delmar Road Salisbury, Md. 21801	1,000.00 Penalty	12 2	15.00 1.80
Sep 7	Carl's Service Carl Kennard	Nanticoke, Md. 21840	Construction	8	11.25
Sep 16	Coffin's Carpet Service William E. Coffin	1016 Hayes Avenue Salisbury, Md. 21801	1,000.00	8	11.25
Sep 27	Condon's Flowers Mr. & Mrs. George Condon	3205 Ocean City Road Salisbury, Md. 21801	1,000.00	8	11.25
Nov 3	Carey Electrical Contractor, William M. William M. Carey	Rt. 6, Parker Road Salisbury, Md. 21801	Construction Penalty	12 6	15.00 3.00
Nov 9	Collector's Corner Charlotte Brown & Peggy Lockerman	Ward Road & Hinman Lane, Salisbury, Md.	1,500.00	6	9.00
Nov 26	Circle Bar Edward J. Healy (Formerly George F. Pusey) (Assigned to George F. Pusey now in Fruitland 3/29/72)	Camden Ave. Extd. Salisbury, Md. 21801	2,500.00 Billiards	12 12	
Dec 23	Calloway Gardens Hilda Calloway	Route 3, Delmar, Del. 19940	1,000.00	5	7.50
1972 Feb 1	Coastal Porcelain & Fiberglass Co. Stanford T. Moore, Jr. and Herbert M. Murphey, III	Rt. 1 Hebron, Md. 21830	Construction	3	3.75
May 1	219-07-6959 Cash Market Marie D. Teagle	201071 702 Rose St. Salisbury, Md. 21801	2,500.00 Cigarette Spec. Cig.	12 12 12	20.00 25.00 3.00
May 1	221-14-5486 Cobbys Golf Range George Cobb	201048 Rt. 3 Delmar Rd. Delmar, Md. 19940	Vending Mch. Tag #38910	12	2.50
May 1	52-0742066 Callaway Typewriter Co., The	201178 Box 1545 U.S. 13 North Salisbury, Md. 21801	30,000.00	12	100.00
May 1	219-34-3078 Collector's Corner Charlotte Brown & Peggy Lockerman	201290 Ward Rd. & Hinman Lane Salisbury, Md. 21801	1,000.00	12	15.00
May 1	219-07-3868 Cox's Grocery Store Elmer A. & Ada H. Cox	201331 Rt. # 1 Tyaskin, Md. 21865	1,000.00 Cigarette Spec. Cig.	12 12 12	15.00 25.00 3.00
May 1	220-12-2062 Char-Mayn Acres Tropical Fish Charles M. & Charlotte A. Jones	201332 Rt. 2 Parsonsburg, Md. 21849	1,000.00	12	15.00
May 1	221-20-2942 C. U. Antiques Charles & Irene Upham	201416 Rt. 50 Mardela, Md. 21837 (Mail: Rt. 3 Seaford, Del. 19973)	8,000.00	12	40.00
May 1	220-32-9707 Casina Lula B. Cline	201398 Delmar Rd. Salisbury, Md. 21801	1,000.00	12	15.00

DATE	TO WHOM ISSUED	ADDRESS	Kind of License	Mos.	AMOUNT
1972 May 1	<i>Out of Bus</i> 214-12-6535 Cooper, Severn	201352 1097 Mardela Springs, Md. 21837	Construction	12	15.00
May 1	219-07-7766 Clover-Leaf, The Lawrence E. Hancock	201503 1098 U S 50 Hebron, Md. 21830	1,000.00	12	15.00
May 1	222-16-6098 Cherrybridge Farm Service Robert C. Powell	201494 1099 Rt. 1 Box 147 Tyaskin, Md. 21865	1,000.00	12	15.00
May 1	214-16-4724 Collins, Louis Franklin	201425 1100 Rt. 5 Quantico Rd. Salisbury, Md. 21801	6,000.00	12	30.00
May 1	151-01-0220 Caldwell's Grocery Thorpe F. Caldwell	201577 1101 West State St. Delmar, Md. 19940	1,500.00 Cigarette Spec. Cig.	12 12 12	18.00 25.00 3.00
May 1	038-07-5395 Chew Electrical Contractor, Charles L. Chew	201521 1102 1817 Pineway Salisbury, Md. 21801	Construction	12	15.00
May 1	140-24-2750 C & C Grocery Samuel Carnegie & Samuel Carey	201544 1103 Quantico, Md. 21856	1,500.00 Cigarette Spec. Cig.	12 12 12	18.00 25.00 3.00
May 1	52-0911144 Causey & Sons, Inc., Larry J.	201560 1104 1309 S. Div. St. Salisbury, Md. 21801	Construction	12	15.00
May 1	214-10-9747 Calloway Gardens Hilda Calloway	201669 1105 Rt. 3 Delmar, Del. 19940	1,000.00	12	15.00
May 1	218-18-9514 Cedarhurst Tavern Gloria M. Holland	201652 1106 Spring Hill Rd., Rt. 5 Salisbury, Md. 21801	1,000.00	12	15.00
May 1	52-0632085 Community Building Suppliers, Inc.	201672 1107 Fruitland, Md. 21826 (Mail: Box 566 Salisbury, Md.)	200,000.00 Construction	12 12	350.00 15.00
May 1	220-32-2101 Community Mothers Club, Mae Taylor	201731 1108 Woodland Rt. 1 Delmar, Md. 19940	Vending Mch. Tag #39475	12	2.50
May 1	52 0571399 City Dairy, Inc. H. E. Koontz Creamry, Inc.	201777 1109 S. Div. St. Salisbury, Md. 21801	2,500.00	12	20.00
May 2	216-44-7947 Coastal Porcelain & Fiberglass, Co. S. T. Moore, Jr. & H. M. Murphey, III	201801 1110 Rt. 1 Hebron, Md. 21830	Construction	12	15.00
May 3	214-46-4030 Carolyn's Gift Shop Carolyn Jones	201876 1111 Massey Crossing Rd. Willards, Md. 21874	1,000.00	12	15.00
May 4	52-0915642 Coffin's Carpet Service William E. Coffin	201884 1112 1016 Hayes Ave. Salisbury, Md. 21801	1,000.00	12	15.00
May 4	52-0892192 Carousel Shops, Inc. of Maryland	201883 1113 Civic & Glen Aves. Salisbury, Md. 21801 (Mail: 4403 Cov. Printz Blvd., Wilmington, Del. 19802)	20,000.00	12	80.00
May 5	52 0856947 Charles Chips Company Shane Distributors, Inc.	201925 1114 P.O. Box 1561 Columbia Rd., Salisbury, Md. 21801	4,000.00	12	25.00

DATE	TO WHOM ISSUED	ADDRESS	Kind of License	Mos.	AMOUNT
1972 May 5	154-09-8834 Carl's Service Carl Kennard	201905 1115 Nanticoke, Md. 21840	Construction	12	15.00
May 11	52-0733363 Cato, Inc.	202002 1116 Marine Rd. Salisbury, Md. 21801	20,000.00	12	150.00
May 12	171-22-1802 Carter, Vance	202022 1117 Box 172 Allen Rd. Allen, Md. 21810	1,000.00	12	15.00
May 15	213-24-2372 City Sign Service Paul E. Thomas, Sr.	202027 1118 1726 N. Salisbury Blvd. Salisbury, Md. 21801	Construction	12	15.00
May 15	215-18-4090 Condon's Flowers Mr. & Mrs. George Condon	202040 1119 3205 Ocean City Rd. Salisbury, Md. 21801	1,000.00	12	15.00
May 16	52-0846442 Calloway & Son, Geo. G. George G. Calloway	202073 1120 Mardela, Md. 21837	2,500.00	12	20.00
May 16	220-32-0784 Calloway Fruitstand, Geo. G. George G. Calloway	202074 1121 Mardela, Md. 21837	1,000.00	12	15.00
May 17	52-0895203 Car-Care Vernon M. Ward	202080 1122 U.S. 13 & Alexander Dr. Box 1744 Salisbury, Md. 21801	2,500.00	12	20.00
May 18	52-0852909 Cavanaugh Ford, Inc.	202098 1123 N. Salisbury Blvd. Salisbury, Md. 21801	750,000.00	12	750.00
May 18	38-0425350 Clark Equipment Company	202096 1124 Box 2016 Delmar Rd. Salisbury, Md. 21801 (Mail: 324 E. Dewey Ave. Guchanan, Mich. 49107)	750,000.00 Chain	12 12	750.00 5.00
May 24	52-824655 Chester Uniforms, Inc.	202154 1125 Salis. Mall Civic & Glen Aves. Salisbury, Md. 21801 (Mail: 807 Taylor Ave. Balto., Md. 21204)	15,000.00 Chain	12 12	65.00 10.63
May 25	219-14-2759 Cooper, Sherman T. & Buella E.	202168 1126 Mardela Springs, Md. 21801 (Mail: Rt. 2 Delmar, Del. 19940)	1,000.00	12	15.00
May 31	214-40-9878 C and D Enterprises Dixon Gourley, Jr.	202220 1127 Rt. 5 Box 336 Salisbury, Md. 21801	1,500.00	12	18.00
May 19	94-1094808 Camp Company, Harry	202112 1128 Salis. Mall c/o The Hecht Co. Salisbury, Md. 21801 (Mail: 5 Third St. San Francisco, Calif. 94103)	4,000.00 Chain	12 12	25.00 41.67
Jun 9	51 0111385 Crafts International, Inc.	202481 1129 Salisbury Mall Salisbury, Md. 21801 (Mail: Blue Hen Mall Dover, Del. 19901)	2,500.00		
Jun 15	23 1271936 Chester Mack Sales & Service, Inc.	202492 1130 N. Salis. Blvd. Salisbury, Md. 21801 (Mail: P.O. Box 867 Wilmington, Del. 19899)	75,000.00 Penalty	12	200.00 20.00
Jun 16	52-0848383 Card Mart Sanlorhen, Inc.	202493 1131 Salisbury Mall Civic & Glenn Ave. Salisbury, Md. 21801 (Mail: 5323 Park Heights Ave., Baltimore, Md. 21215)	10,000.00 Penalty	12	50.00 5.00

DATE	TO WHOM ISSUED	ADDRESS	Kind of License	Mos.	AMOUNT
1972 June 19	36-2671511 Canteen Food & Vending Service I.T.T. Canteen Corporation	202496-202498 3903 Washington Blvd. Baltimore, Maryland 21227	Cigarette (2) Vending Mch. (44) Penalty	12 12	50.00 110.00 16.00
Jun 22	52-0638245 Chicmobile #310 The English Company	202507 Rt. 50 Willards, Md. 21874 (Mail: Fairlanes, Inc. 1117 North Rolling Rd. Baltimore, Md. 21228)	Restaurant Penalty	12	10.00 1.00
Jul 7	220-28-1506 C & E. Taste Freez Charles Ayers, Jr.	202542 Spring Hill Rd. Salisbury, Md.	1,000.00 Penalty	12	15.00 1.80
Aug 1	215-07-3635 Carey Electrical Contractor, William C. William M. Carey	202550 Rt. 6 Parker Rd. Salisbury, Md. 21801	Construction Penalty	12	15.00 2.10
Aug 16	228-24-1450 Candy Man Kerford L. Payne	202560 Rt. 7 Box 70 Crestwood Circle Salisbury, Maryland 21801	1,000.00	9	11.25
Nov 2	221 18 7469 Cordreys Ceramics Evelyn Cordrey	202609 Rt. 6 Box 132 Salisbury, Md. 21801	1,000.00	6	7.50
1973 Feb 2	249 46 8056 Cunningham, Frank	202685 Box 28, RFD 2 Federalburg, Md.	Construction	3	3.75

DATE	TO WHOM ISSUED	ADDRESS	Kind of License	Mos.	AMOUNT	
1971 May 3	Derickson Plumbing & Heating Co. Harry H. Derickson, Jr.	752 Log Cabin Rd., Rt. 2 Salisbury, Md. 21801	Construction	12	15.00	88
May 3	Dennis, Ollie M.	753 Zion Church Road Salisbury, Md. 21801	Plumbers	12	5.00	89
May 3	Delmarva Acoustical & Plastering Co. Benson Swift, Sr., Pres.	754 Spring Hill Lane Salisbury, Md. 21801	Construction	12	15.00	90
May 3	Dashiell & Sons, Inc., J. Roland Pat Boccia, Sec.-Treas.	755 Rt. 13 North Salisbury, Md. 21801	Construction	12	15.00	91
May 3	Delmarva Power & Light Co. of Md. L. T. Burbage, Vice-Pres.	756 P. O. Box 1739 Salisbury, Md. 21801	1,500.00 Chain Store	12 12	18.00 27.09	92
May 3	Del-Mar-Va Paving Co., Inc. Ross M. Smith, Pres.	757 P. O. Box 366 Seaford, Del. 19973	Construction	12	15.00	93
May 3	Daisey & Bozman Walton Bozman	758 Snow Hill Road Salisbury, Md. 21801	30,000.00	12	100.00	94
May 3	Davis & Wilkins Radio & Television Grover Davis & Edward Wilkins	759 Pittsville, Md. 21850	2,500.00	12	20.00	95
May 3	Darby's Marine Supplies Eloise R. & R. James Darby (Assigned to Bruner R. Anderson & Lydia L. Anderson t/a West Side Hardware 11/10/71)	760 Bivalve, Md. 21814	15,000.00 Cigarette	12 12	65.00 25.00	96
May 3	Dorman's Garage William Dorman	761 Quantico, Md. 21856	2,500.00	12	20.00	97
May 3	Delmarva Cart Club Albert & Helen Cusick	762 Mardela, Md. 21837 (MAIL: Rt. 2, Princess Anne, Md. 21853)	1,000.00	12	15.00	98
May 3	Donald's Gun Repair Shop Ralph Donalds	763 Rt. 1 Eden, Md. 21822	1,000.00	12	15.00	99
May 3	Donald's Masonry & Company Ralph Donalds and Samuel B. Pope	764 Rt. 1 Eden, Maryland 21822	Construction	12	15.00	100
May 3	Dave's Sport Shop, Jr. David E. Watson	765 Quantico, Md. 21856	8,000.00 Cigarette	12 12	40.00 25.00	101
May 3	Delmar Memorial Post 8276 Robert A. Morris, Commander	766 200 State Street Delmar, Md. 19940	1,000.00	12	15.00	102
May 3	Del-Mar State Line Motel, Inc. Edward J. Wainwright, Pres.	767 U. S. 13 at Chestnut St., Delmar, Md. 19940	1,000.00	12	15.00	103
May 3	Delmar State Line Texaco Edward J. Wainwright	768 U. S. 13 & Line Rd. Delmar, Md. 19940	4,000.00	12	25.00	104
May 3	Donaway's Auto Repair Otis R. Donaway	769 Morris Rd. Pittsville, Md. 21850	1,000.00	12	15.00	105

DATE	TO WHOM ISSUED	ADDRESS	Kind of License	Mos.	AMOUNT
1971 May 3	Dew General Contractor Donald Edward Whaley	770 Rt. 1, Box 105 Delmar, Del. 19940	Construction	12	15.00
May 3	Deco-Trim Display Charles L Givan	771 1316 Ocean City Rd. Salisbury, Md. 21801	1,000.00	12	15.00
May 3	Delmarva Vacuum Cleaners Co. John M. Taylor and Edna L. Taylor	772 119 Carolyn Ave. Salisbury, Md. 21801	6,000.00	12	30.00
May 3	Depression House Antiques Georganna Baird	773 Box 10, Rt. 7 Salisbury, Md. 21801	2,500.00	12	20.00
May 3	Dannemann's of Salisbury, Inc. Dannemann Enterprises, Inc. Ernest Dannemann, Pres.	774 Salisbury Mall Salisbury, Md. 21801 (MAIL: 326 Loockerman St., Dover, Del. 19901)	150,000.00	12	300.00
May 3	D & J Cash Market Darrell & Joan Dashiell	775 Rt. 5, Quantico Rd. Salisbury, Md. 21801	1,500.00 Cigarette	12 12	18.00 25.00
May 3	Deer's Head State Hospital Habbart W. Dean, Business Mgr.	776 Box 2018 Salisbury, Md. 21801	Cigarette	12	25.00
May 3	Debejay Mr. & Mrs. John B. Smith	777 Rt. 1 Hebron, Md. 21830	1,000.00	12	15.00
May 4	Delmarva Amusement Service, Inc. Richard G. Stone, Sec.	778 P. O. Box 214 Pocomoke City, Md. LOCATIONS: Ray's Getty Station Fruitland, Md. Times Square Bar & Grill Salisbury, Md.	Cigarette	12	50.00
May 4	Delmarva Amusement Service, Inc. Richard G. Stone, Sec.	779 P. O. Box 214 Pocomoke City, Md. LOCATIONS: Times Square Bar & Grill (3) Salisbury, Md. Village Inn (1) Salisbury, Md.	Billiards	12	40.00
May 4	Dot's Ceramics Dorothea J. Robinson	780 1005 Mt. Hermon Road Salisbury, Md. 21801	1,000.00	12	15.00
May 24	D & D Distributors, Inc. Vincent Darby, Pres.	781 Fred S. Chesser Bldg. P. O. Box 32 Temperanceville, Va. 23442	1,000.00	12	15.00
Jun 7	Dennis, Howard	782 Powellville, Md. 21852	4,000.00 Penalty Cigarette Penalty	12 1 12 1	25.00 2.50 25.00 2.50
Jun 11	Delmarva Music Co. J. B. Shockley	(1970) Rt. 2, Box 86 Eden, Md. 21822 LOCATIONS: Robinson's Service Sta. Mardela, Md. Webbs Tavern Pittsville, Md.	Cigarette Penalty	12 11	75.00 22.50

DATE	TO WHOM ISSUED	ADDRESS	Kind of License	Mos.	AMOUNT
1971 Jun 11	Delmarva Music Co. J. B. Shockley	(Cont'd) Dennis Pool Hall Salisbury, Md.	Cigarette	12	
Jun 15	Davis, Allen C.	783 Powellville, Md. 21850	1,000.00	11	15.00
Jun 17	Dogwood Florist William & Ruth Kelley	784 Rt. 50 Mardela, Md. 21837	1,000.00	11	15.00
Aug 5	D & F Cleaning Services & Janitorial Supplies Leonard D. Fleming & Edwin F. Dennis	1210 Salisbury Mall Civic & Glenn Aves. Salisbury, Md. 21801	6,000.00	9	22.50
Aug 5	Delmarva Snacks Robert F. Williams	1211 1300 Middle Neck Dr. Apt. H., Moss Hill Townhouses, Salisbury, Md. 21801	1,000.00	9	11.25
Sep 17	Drapery Fashions By Mary Cohen Mary V. Cohen	1212 1805 Emerson Avenue Salisbury, Md. 21801	1,000.00	8	11.25
Oct 18	D & M Carpet Service Robert W. Driscoll and J. Lewis McDorman	1213 Rt. 3, Box 95 Eden, Md. 21822	Construction	7	11.25
Oct 21	Delmarva Home Decorators Fred K. Adkins	1244 Rounds Road Parsonsburg, Md. 21849	Construction	7	11.25
Oct 28	Derickson's Business Machines Donald James Derickson	1245 R.F.D. #1, Box 401A Salisbury, Md. 21801	1,000.00	7	11.25
1972 Feb 1	Dan-Zalea Garden Center Robert F. Dansberger, Sr. and Robert F. Dansberger, Jr.	1355 1805 N. Salisbury Blvd. Salisbury, Md. 21801	6,000.00	3	7.50
Feb 10	Donoway, Lambert Henry	out of town 1356 25 Cherry Way Salisbury, Md. 2181	1,000.00	3	3.75
Feb 24	Donoway's Used Furniture Barbara Donoway	out of town 1357 Parsons Road Salisbury, Md. 21801	1,000.00	3	3.75
Feb 25	Daisey & Evans Alan J. Daisey and Clinton G. Evans	1358 Box 118 Frankford, Del. 19945	Construction	3	3.75
May 1	217-16-9833 Delmarva Snacks Robert F. Williams	201056 1137 1300 Middle Neck Dr. Apt. H, Moss Hill Townhouses P.O. Box 1286, Salisbury, Md. 21801	1,000.00	12	15.00
May 1	228-18-2462 Delmarva Vacuum Cleaners Co. John M. & Edna L. Taylor	201039 1138 119 Carolyn Ave. Salisbury, Md. 21801	6,000.00	12	30.00
May 1	216-18-2616 Dennis, Ollie M.	201088 1139 Zion Church Rd. Salisbury, Md. 21801	Plumbers	12	5.00
May 1	218-16-9793 Davis & Wilkins Radio & Television Grover Davis & Edward Wilkins	201132 1140 Pittsville, Md. 21850	2,500.00	12	20.00

DATE	TO WHOM ISSUED	ADDRESS	Kind of License	Mos.	AMOUNT
1972 May 1	52-0300162 Delmarva Power & Light Co. of Md.	201121 P.O. Box 1739 Salisbury, Md. 21801	1,500.00 Chain	12 12	18.00 27.09
May 1	215-36-1983 Derickson Plumbing & Heating Co. Harry H. Derickson, Jr.	201176 Log Cabin Rd., Rt. 2 Salisbury, Md. 21801	Construction	12	15.00
May 1	212-30-7367 Depression House Antiques Georganna Baird	201249 Box 10, Rt. 7 Salisbury, Md. 21801	2,500.00	12	20.00
May 1	222-16-4608 Dew General Contractor Donald Edward Whaley	201385 Rt. 1 Box 105 Delmar, Del. 19940	Construction	12	15.00
May 1	215-44-6938 D & M Carpet Service Robert W. Driscoll & J. L. McDorman	201322 Rt. 3 Box 95 Eden, Md. 21822	Construction	12	15.00
May 1	212-40-4154 Delmarva Antenna Service John Graber	201346 Rt. 1 Box 233A Parsonsburg, Md. 21849	1,000.00 Construction	12 12	15.00 15.00
May 1	213-18-5910 Delmar State Line Texaco Edward J. Wainwright	201500 U S 13 & Line Rd. Delmar, Md. 19940	4,000.00	12	25.00
May 1	219-07-6397 Donaway's Auto Repair Otis R. Donaway	201498 Morris Rd. Pittsville, Md. 21850	1,000.00	12	15.00
May 1	51-0106507 Del-Mar-Va Paving Co., Inc.	201582 P.O. Box 366 Seaford, Del. 19973	Construction	12	15.00
May 1	220-01-7978 Deco-Trim Display Charles I. Givan	201542 1316 Ocean City Rd. Salisbury, Md. 21801	1,000.00	12	15.00
May 1	52-0711105 Delmarva Acoustical & Plastering Co.	201555 Spring Hill Lane Salisbury, Md. 21801	Construction	12	15.00
May 1	213-60-4356 Dan-Zalea Garden Center Robert F. Dansberger, Sr. & Jr.	201506 1805 N. Salis. Blvd. Salisbury, Md. 21801	6,000.00	12	30.00
May 1	52-0728412 Del-Mar State Line Motel, Inc.	201513 U. S. 13 at Chestnut St. Delmar, Md. 19940	1,000.00	12	15.00
May 1	218-20-7994 Donalds Gun Repair Shop Ralph Donalds	201687 Rt. 1 Eden, Md. 21822	1,000.00	12	15.00
May 1	52-0805428 Donalds Masonry & Company Ralph Donalds & Samuel B. Pope	201688 Rt. 1 Eden, Md. 21822	Construction	12	15.00
May 1	215-44-6048 Dave's Sport Shop, Inc. David E. Watson, Pres.	201642 Quantico, Md. 21856	15,000.00 Cigarette Spec. Cig.	12 12 12	65.00 25.00 3.00
May 1	213-14-1149 Delmarva Cart Club Albert & Helen Cusick	201613 Mardela, Md. 21837 (Mail: Rt. 2 Princess Anne, Md. 21853)	1,000.00	12	15.00
May 1	214-42-8204 D & J Cash Market Darrell & Joan Dashiell	201620 Rt. 5 Quantico Rd. Salisbury, Md. 21801	1,600.00 Cigarette Spec. Cig. Vending Mch. Tag #39290	12 12 12 12	20.00 25.00 3.00 2.50
May 1	214-10-7529 Daisey & Bozman Walton Bozman	201655 Snow Hill Rd. Salisbury, Md. 21801	30,000.00 Vending Mch. Tag #39291	12 12	100.00 2.50
May 1	214-32-7007 Dorman's Garage William Dorman	201496 Quantico, Md. 21856	1,500.00 Vending Mch. Tag #39273	12 12	18.00 2.50

DATE	TO WHOM ISSUED	ADDRESS	Kind of License	Mos.	AMOUNT
1972 May 1	216-44-7926 201662 Derickson's Business Machines Donald James Derickson	1160 RFD #1 Box 401 A Salisbury, Md. 21801	1,000.00	12	15.00
May 1	52-0939237 201606 Drapery Fashions By Mary Cohen Mary V. Cohen	1161 1805 Emerson Ave. Salisbury, Md. 21801	1,000.00	12	15.00
May 1	52-0728113 201135 Dashiell & Sons, Inc., J. Roland	1162 Rt. 13 North Salisbury, Md. 21801	Construction	12	15.00
May 1	212-12-3100 201768 Dogwood Florist Ruth Kelley	1163 Rt. 50 Mardela, Md. 21801	1,000.00	12	15.00
May 1	218-34-9580 201788 Dot's Ceramics Dorothea J. Robinson	1164 1005 Mt. Hermon Rd. Salisbury, Md. 21801	1,000.00	12	15.00
May 2	54-0681659 201817 D & D Distributors, Inc.	1165 Fred S. Chesser Bldg. P.O. Box 32 Temperancesville, Va. 23442	1,000.00	12	15.00
May 2	52-0885242 201822 Dannemann's of Salisbury, Inc. Dannemann Enterprises, Inc.	1166 Salisbury Mall Salisbury, Md. 21801 (Mail: 326 Lockerman St. Dover, Del. 19901)	150,000.00	12	300.00
May 2	222-38-3058 201842 Daisey & Evans Alan J. Daisey & Clinton G. Evans	1167 Box 118 Frankford, Del. 19945	Construction	12	15.00
May 8	219-05-9266 201943 Dennis, Howard	1168 Powellville, Md. 21852	4,000.00 Cigarette Spec. Cig.	12 12 12	25.00 25.00 3.00
May 15	52-0694655 202036-39 202041-43 Delmarva Amusement Service, Inc	1169 P.O. Box 214 Pocomoke City, Md. 21851	Cigarette Billards (4) Music Box (2)	12 12 12	25.00 40.00 20.00
May 22	159-20-9146 202130 Deer's Head State Hospital Volunteers Mary K. Stein	1170 P.O. Box 2018 Salisbury, Md. 21801	Cigarette	12	25.00
May 24	52-611-188-60888 202162 Delmar Memorial Post 8276	1171 200 State St. Delmar, Md. 19940	1,000.00 Music Box	12 12	15.00 10.00
Jun 28	219-03-5193 202518 Delmarva Music Co. James B. Shockley 1971	Rt. 2 Box 86 Eden, Md. 21822	Music Box Cigarette Spec. Cig. Penalty	12 12 12 12	10.00 25.00 3.00 11.40
Jul 6	219-03-5193 202529 Delmarva Music Co. James B. Shockley 1971	Rt. 2 Box 86 Eden, Md. 21822	Cigarette Spec. Cig. Music Box Penalty	12 12 12 12	25.00 3.00 10.00 11.40
Jul 21	213-44-0370 202544 Donoway, Virginia Ann	1172 Rt. 50 Willards, Md. 21874	1,000.00	10	15.00
Jul 24	218-16-9061 202547 Donoway's Produce Woodrow Donoway	1173 Rt. 1 Mardela, Md. 21837	1,000.00	10	15.00
Aug 23	219 03 5193 202565 Delmarva Music Co. James B. Shockley 1971	Rt. 2 Box 86 Eden, Md. 21822	Cigarette Penalty Spec. Cig. Penalty Music Box Penalty	12 12 12 12 12	25.00 7.50 3.00 .90 10.00 3.00
Aug 28	52-0572776 202569 Delaware Elevator Co. of Md. Charles E. Meeks 1971	P.O. Box 412 Salisbury, Md. 21801	Construction Penalty	12	15.00 4.50

DATE	TO WHOM ISSUED	ADDRESS	Kind of License	Mos.	AMOUNT
Aug 28	52-0572776 202570 Delaware Elevator Co. of Md. Charles E. Meeks,	1174 P.O. Box 412 Salisbury, Md. 21801	Construction Penalty	12	15.00 2.10
Oct 2	220 32 1951 202589 Donoway Welding Co., Walter Walter Donoway <i>Mail Returned</i>	1175 Parsons Rd. Salisbury, Md. 21801	1,000.00	7	11.25
1973 Feb 20	218 36 6915 202703 Delmarva Sportsmen Club James B. Fick Sr. & Charles W. White	1609 Rt. 4 Box 101 Johnson Rd., Salisbury, Md. 21801	1,000.00	3	3.75

DATE	TO WHOM ISSUED	ADDRESS	Kind of License	Mos.	AMOUNT	
1971 May 3	East Caribbean Company Thomas & Ethel C. Owens	775 Rt. 13 & Cherryway Salisbury, Md. 21801	15,000.00	12	65.00	90
May 3	Eastern Shore Clubs, Inc. Meredith W. Nicholson, Pres.	776 South Division St. Extd. Salisbury, Md. (MAIL: 503 Market St. Pocomoke, Md. 21851)	1,000.00	12	15.00	
May 3	Elegant Hair Fashions Ethel Short and ^{977x Davis} Carl Hoffman	777 1409 S. Salisbury Blvd. Salisbury, Md. 21801	1,000.00	12	15.00	95
May 3	Ennis Sons Co., George W. George B., S. Richard, Joseph J., C. William & David N. Ennis	778 Ocean City Road Salisbury, Md. 21801	Construction	12	15.00	96
May 3	Edna's Ball of Yarn Shop Edna Keener	779 Box 342, Meadow Bridge Rd., Salisbury, Md.	1,500.00	12	18.00	97
May 3	Elliott & Son, Inc., George L. Jack L. Elliott, Pres.	770 Box 247, Old Delmar Rd. Salisbury, Md. 21801	Construction	12	15.00	98
May 3	Eastern Shore Odorite, Inc. Henry G. Abbott, Sec.-Treas.	771 P. O. Box 668 Salisbury, Md. 21801	10,000.00	12	50.00	99
May 3	Ennis & Bros., E. R. Rachel Estep and Elton Ennis	772 Parsonsburg, Md. 21849	15,000.00 Cigarette	12 12	65.00 25.00	100
May 3	Early American House, Inc. Louis LeSel, Pres. ⁹⁷⁸	773 Rt. 13, S. Salisbury Blvd., Salisbury, Md.	75,000.00	12	200.00	
May 3	Eastern Shore Brush & Chemical Products Edwin F. & Annie D. Rice	774 Rt. 5, Quantico Rd. Salisbury, Md. 21801	2,500.00	12	20.00	101
May 3	Edgewood Pipe & Block Co., W. Thomas Holland, Pres.	The 775 RFD Box 2233 Salisbury, Md. 21801	8,000.00	12	40.00	102
May 4	Electrolux Condolitated Food Corp. H. Yost, Asst. Controller	776 1525 Edgemoor Avenue Salisbury, Md. (MAIL: 235 E. 42nd St. New York, N. Y. 10017)	2,500.00 Chain Store	12 12	20.00 45.32	103
May 4	Eastern Shore Imports Charles C. Lammerts	777 Tyaskin, Md. 21865	1,500.00	12	18.00	104
May 5	Elsie's Country Beauty Salon Elsie Smith	778 Rt. 2, Eden, Md. 21822	1,000.00	12	15.00	105
May 11	Elliott Plumbing & Heating, Howard B. Elliott	779 Howard B. 77 Greenmount Avenue Salisbury, Md. 21801	Construction	12	15.00	106
May 13	Engel, Harry W.	800 Rt. 2, Box 339 Salisbury, Md. 21801	Construction	12	15.00	107
May 17	Elzey's Service Station Leroy E. Elzey	801 Spring Hill Road Salisbury, Md. 21801	2,500.00 Cigarette	12 12	20.00 25.00	108

DATE	TO WHOM ISSUED	ADDRESS	Kind of License	Mos.	AMOUNT
1971 May 24	English Grill #303 The English Company James H. English, Pres.	902 Rt. 13, N. Salisbury Blvd., Salisbury, Md.	1,500.00 Restaurant Soda Fount.	12 12 12	18.00 10.00 10.00
May 24	English Cafeteria The English Company James H. English, Pres.	903 Salisbury Mall Civic & Glenn Aves. Salisbury, Md. 21801	Restaurant	12	10.00
May 24	English Wholesale Company The English Company James H. English, Pres.	904 S. Division Street Extd Salisbury, Md. 21801	15,000.00	12	65.00
May 27	E. E. I. <i>Out of Bus.</i> Robert D. Eckstine, Mgr.	905 E. College & Snow Hill Rd., Salisbury, Md. (MAIL: 901 N. Division St., Salisbury, Md.)	1,000.00	12	15.00
1972 Jan 3	Evans Grocery Store Sandra J. Evans	1302 Dulany Avenue Fruitland, Md. 21826	1,000.00 Penalty	12 8	15.00 3.60
Jan 3	Ellis, Norris	1303 603 S. Westover Drive Salisbury, Md. 21801	1,000.00	4	7.50
Jan 18	Eastern Shore Heating & Air Conditioning Company J. Alan Messick (Formerly Alco Burner Service Co. Rt. 1, Salisbury, Md.)	1301 St. Lukes Road Fruitland, Md. (MAIL: P. O. Box 692 Fruitland, Md. 21826)	1,000.00	12	
May 1	52-0895268 Elliott & Son, Inc.,	201011 George L.	1176 Box 247 Old Delmar Rd. Salisbury, Md. 21801	Construction	12 15.00
May 1	52-0796134 Ennis Sons Co., George B., S. Richard, Joseph J. C. William & David N. Ennis	201050 George W.	1177 Ocean City Rd. Salisbury, Md. 21801	Construction	12 15.00
May 1	52-0305300 Ennis & Bros., E. R. Rachel Estepp & Elton Ennis	201338	1178 Parsonsburg, Md. 21849	10,000.00 Cigarette Spec. Cig.	12 12 12 50.00 25.00 3.00
May 1	217-10-2441 East Caribbean Company Thomas & Ethel C. Owens	201197	1179 Rt. 13 & Cherryway Salisbury, Md. 21801	15,000.00	12 65.00
May 1	52-0558585 Edgewood Pipe & Block Co.,	201372 The	1180 R.F.D. Box 2233 Salisbury, Md. 21801	10,000.00	12 50.00
May 1	215-36-1468 Eastside Sales Howard O. Perdue	201512	1181 Rt. 3 Mt. Hermon Rd. Salisbury, Md. 21801	1,000.00	12 15.00
May 1	098-14-3092 Eastern Shore Brush & Chemical Pro. Edwin F. & Annie D. Rice	201557	1182 Rt. 5 Box 219 Salisbury, Md. 21801	2,500.00	12 20.00
May 1	222-10-9237 Engel, Harry W.	201677	1183 Rt. 2 Box 339 Salisbury, Md. 21801	Construction	12 15.00
May 1	Eastern Shore Heating & Air Cond. Co.	201666	1184 St. Lukes Rd. Fruitland, Md. 21826 (Mail: P.O. Box 692 Fruitland, Md. 21826)	1,000.00	12 15.00

DATE	TO WHOM ISSUED	ADDRESS	Kind of License	Mos.	AMOUNT
1972 May 1	142-12-0483 Ellis, Norris <i>mail returned</i>	201772 <i>1185</i> 603 S. Westover Dr. Salisbury, Md. 21801	1,000.00	12	15.00
May 1	52-0664464 Eastern Shore Odorite, Inc.	201739 <i>1186</i> P.O. Box 668 Salisbury, Md. 21801	8,000.00	12	40.00
May 1	51-0108008 Eastern Shore Amusement, Inc.	<i>see 1193</i> 201750 <i>1187</i> Millsboro, Del. 19966 (Mail: Midway Luncheon & Drive In Pittsville, Md. 21850)	Music Box	12	10.00
May 3	145-01-8733 Eastern Shore Imports Charles C. Lammerts	201866 <i>1188</i> Tyaskin, Md. 21865	1,500.00	12	18.00
May 3	51-0108008 Eastern Shore Amusement, Inc.	<i>see 1193</i> 201868 <i>1189</i> Millsboro, Del. 19966	Music Box	12	10.00
May 8	220-01-8194 Edna's Ball of Yarn Shop Edna Keener	201929 <i>1190</i> Box 342 Meadow Bridge Rd. Salisbury, Md. 21801	2,500.00	12	20.00
May 9	220-32-9057 Elsie's Country Beauty Salon Elsie Smith	201950 <i>1191</i> Rt. 2 Eden, Md. 21822	1,000.00	12	15.00
May 15	36-2089049 Electrolux Consolidated Foods Corporation	202033 <i>1192</i> 1525 Edgemoor Ave. Salisbury, Md. 21801 (Mail: 2777 Summer St. Stamford, Conn. 06905)	1,500.00 Chain	12 12	18.00 37.50
May 19	51-0108008 Eastern Shore Amusement, Inc.	202107- 202111 <i>1193</i> Millsboro, Del. 19966	Music Box Music Box Billiards (2) Pinball	12 12 12 12	10.00 10.00 20.00 20.00
Jun 6	061 07 8001 Elzeys Service Station Leroy E. Elzey	202474 <i>1194</i> Spring Hill Rd. Salisbury, Md. 21801	2,500.00 Cigarette Spec Cig. Penalty	12 12 12	20.00 25.00 3.00 4.80
Jun 22	52-0638245 English Grill #303 The English Company	202508 <i>1195</i> North Salis. Blvd. Rt. 13 Salisbury, Maryland 21801 (Mail: Fairlanes, Inc. 1112 N. Rolling Rd. Baltimore, Md. 21228)	1,000.00 Restaurant Soda Fount. Penalty	12 12 12	15.00 10.00 10.00 3.50
Jun 22	52-0638245 English Cafeteria #301 The English Company	202509 <i>1196</i> Salis. Mall Civic & Glenn Aves. Salisbury, Md. 21801 (Mail: Fairlanes, Inc. 1112 N. Rolling Rd. Baltimore, Md. 21228)	Restaurant Penalty	12	10.00 1.00
Aug 7	215-20-1729 Elliott's Fruit & Produce John H. Elliott	202553 <i>1197</i> Rt. 50 Hebron, Md. 21830	1,000.00 Vending Mch. (2) Tag #39646- 30647	9 9	15.00 5.00

DATE	TO WHOM ISSUED	ADDRESS	Kind of License	Mos.	AMOUNT	
1971 May 3	Fray, Inc., William C. William C. Fray, Pres.	806 Nassawadox, Va. 23413	Construction	12	15.00	91
May 3	Friendly Farm Service, Inc. Frank R. Hoffman	807 North Salisbury Blvd. Salisbury, Md. 21801	40,000.00	12	125.00	90
May 3	Fuel Service Corporation Ernest W. Dykes, Asst. Treas.	808 Fitzwater Street Salisbury, Md. 21801	40,000.00 Construction	12 12	125.00 15.00	91
May 3	Foxwell, Willie B., Jr. & Helen L.	809 Rt. 1 Salisbury, Md. 21801	1,000.00	12	15.00	90
May 3	Flowers by Hearn James L. Hearn, Jr.	810 East State Street Delmar, Md. 19940	1,000.00	12	15.00	90
May 3	French's Place W. Elmer French	811 Quantico, Md. 21856	1,000.00 Cigarette	12 12	15.00 25.00	90
May 3	Free State Diesel Service John G. Parks, Pres.	812 Rt. 50 Mardela, Md. 21837	15,000.00	12	65.00	91
May 3	Flamingo Beauty Salon, The Shirley Associates Shirley Smith, Sec.-Treas.	813 Salisbury Mall Civic & Glenn Aves. Salisbury, Md. 21801	1,000.00	12	15.00	90
May 4	Fisher, Weldon	814 19A Calvin Drive, Rt. 7 Salisbury, Md. 21801	Construction	12	15.00	91
May 7	Farlow & Son Repair Shop Richard Lee Farlow	815 Parker Rd., Rt. 6 Salisbury, Md. 21801	1,000.00	12	15.00	90
May 13	Fashion Floors, Inc. George A. Purnell, Pres. 4-14-72	816 S. Salisbury Blvd. Salisbury, Md. (MAIL: P. O. Box 380 Berlin, Md. 21811)	6,000.00	12	30.00	
May 13	Food Service Management Sam Libby, Owner	817 c/o Ames Dept. Store S. Salisbury Blvd. Salisbury, Md. 21801	1,000.00	12	15.00	
May 20	Family Market, The Doris Birckhead	818 907 Lake Street Salisbury, Md. 21801	1,000.00 Cigarette	12 12	15.00 25.00	90
May 24	Fair Lanes, Inc.	819 610 N. Howard St. Baltimore, Md. 21201	Chain Store	12	226.48	90
Jun 14	Fisher's Texaco Station Ronald T. & Wilson W. Fisher	820 Nanticoke, Md. 21840	4,000.00 Penalty Cigarette Penalty	12 1 12 1	25.00 2.50 25.00 2.50	

DATE	TO WHOM ISSUED	ADDRESS	Kind of License	Mos.	AMOUNT
1971 Jun 14	Fisher's Used Cars Ronald T. & Wilson W. Fisher	Nanticoke, Md. 21840	4,000.00 Penalty	12 1	25.00 2.50
Jun 29	Frank's Cash Market Albert F. Bell	Snow Hill Road Salisbury, Md. 21801	1,000.00	11	15.00
Jul 2	Flowertiques Gloria Warwick	Rt. 1 Salisbury, Md. 21801	1,000.00	10	15.00
Nov 2	Foxwell, Willie B. & Helen L.	Rt. 1 Salisbury, Md. 21801	Cigarette	6	12.50
Dec 2	Frey Construction, Fred Fred Frey	Kaywood Dr., Rt. 7 Salisbury, Md. 21801	Construction	5	7.50
1972 May 1	244-16-5992 Fabric Care Center, Inc.	Ames Shopping Ctr. Salisbury, Md. 21801 (Mail: 431 Main St. Crisfield, Md. 21817)	CD&P or L Vending Mch (2) Tag. #39058- 39059	12 12	15.00 5.00
May 1	218-16-9142 Flowers By Hearn James L. Hearn, Jr.	East State St. Delmar, Md. 19940	1,000.00	12	15.00
May 1	213-18-5406 Forest Grove Tavern John Dale Rounds	Forest Grove Rd. Parsonsburg, Md.	1,500.00 Cigarette Spec. Cig. Billiard	12 12 12 12	18.00 25.00 3.00 10.00
May 1	54-0791866 Fray, Inc., William C.	P.O. Box 16 Nassawadox, Va. 23413	Construction	12	15.00
May 1	52-0811 -297 Friendly Construction Co., Inc.	Box 125 Pittsville, Md. 21850	Construction	12	15.00
May 1	52-0906457 Flamingo Beauty Salon, Shirley Associates	Salisbury Mall Civic & Glen Aves. Salisbury, Md. 21801	1,000.00	12	15.00
May 1	218-16-8212 Foxwell, Willie B., Jr. & Helen J.	Rt. 1 Salisbury, Md. 21801	1,000.00 Cigarette Spec. Cig.	12 12 12	15.00 25.00 3.00
May 1	52-056-1616 Fuel Service Corporation	Fitzwater St. Salisbury, Md. 21801	40,000.00 Construction	12 12	125.00 15.00
May 1	52-0898968 Free State Diesel Service	Rt. 50 Mardela, Md. 21837	15,000.00	12	65.00
May 1	201-14-2531 Frey Construction, Fred Fred Frey	Kaywood Dr. Rt. 7 Salisbury, Md. 21801	Construction	12	15.00
May 1	214-12-6107 French's Place W. Elmer French	Quantico, Md. 21856	1,000.00 Cigarette Spec. Cig. Music Box	12 12 12 12	15.00 25.00 3.00 10.00
May 1	11-170-4443 Folz Vending Company, Inc.	3199 Lawson Blvd. Box 8 Oceanside, N. Y. 11572	Vending Mch. (45) Tag # 39430- 39474	12	112.50
May 1	52-0624589 Friendly Farm Service, Inc.	North Salisbury Blvd. Salisbury, Md. 21801	75,000.00	12	200.00
May 8	215-20-4893 Family Market, The Doris Birckhead	907 Lake St. Salisbury, Md. 21801	1,000.00 Cigarette Spec. Cig.	12 12 12	15.00 25.00 3.00

DATE	TO WHOM ISSUED	ADDRESS	Kind of License	Mos.	AMOUNT
1972 May 9	220-32-7539 Flowertiques Gloria Warwick	201956 <i>1212</i> Rt. 1 P.O. Box 251 Salisbury, Md. 21801	1,000.00	12	15.00
May 24	217-44-1520 Farlow & Son Repair Shop Richard Lee Farlow	202150 <i>1213</i> Rt. 6 Parker Rd. Salisbury, Md. (Mail: 423 Hammond St. Salisbury, Md. 21801)	1,000.00	12	15.00
May 25	52-085-7697 Fisher, Weldon	202167 <i>1214</i> 19A Calvin Dr., Rt. 7 Salisbury, Md. 21801	Construction	12	15.00
May 26	52-0672782 Fair Lanes, Inc.	202182 <i>1215</i> 1112 North Rolling Rd. Baltimore, Maryland 21228	Chain	12	227.90
Jun 1	11-1704443 Folz Vending Company, Inc.	202353 <i>1209</i> 1216 3199 Lawson Blvd. Box 8 Oceanside, N. Y. 11572	Vending Mch. (11) Tag Nos. 39574- 39584	12	27.50
Jun 22	214 36 5905 Fur Fin & Feathers Bryon Richardson & Byron Richardson	202511 <i>1217</i> Mardela Springs, Md. 21837	6,000.00	11	30.00
Jul 19	174-1205938 Freedlander, Maurice P.	202541 <i>1218</i> The Towne Bldg. 11 East Mt. Royal Ave. Baltimore, Md. 21202	Construction	10	15.00
Dec 12	042438658 Food Service Management Libby Food Service Management, Inc. <i>O/B See Ames # 1004</i>	202642 <i>1593</i> c/o Ames Dept. Store S. Salis. Blvd. Salisbury, Md. 21801 (Mail 276 Highland St. Westside Station Box 189 Worcester, Mass. 01602)	1,000.00 Penalty	12	15.00 3.30
Mar 16	215-20-4893 Family Market, The Doris Birckhead	202725 <i>1211</i> 907 Lake St. Salisbury, Md. 21801	Restaurant	2	2.50

DATE	TO WHOM ISSUED	ADDRESS	Kind of License	Mos.	AMOUNT	
1971 May 3	Gerald's Service Station Roy J. Gerald	824 Rt. 5, Quantico Road Salisbury, Md. 21801	1,500.00 Cigarette	12 12	18.00 25.00	810
May 3	General Supply & Equipment Co., Inc. Colin W. Innes, Pres.	825 P. O. Box 1796, Rt. 13 Salisbury, Md. 21801	30,000.00	12	100.00	810
May 3	Greenway Inn Walter L. Green Enterprises	826 P. O. Box 1915 Salisbury, Md. (MAIL: P. O. Box 128 Hyattsville, Md. 20781)	1,000.00 Restaurant	12 12	15.00 10.00	810
May 3	Green's Electric Service & Gift Shop Lawrence A. Green	827 Rt. 3 Delmar, Delaware 19940	1,000.00	12	15.00	810
May 3	G & G Service, Inc. Larry M. Gregory, Pres.	828 P. O. Box 98 Tilghman Road Salisbury, Md. 21801	1,500.00 Construction	12 12	18.00 15.00	810
May 3	Gray, Pete L. P. Gray	829 186 Roseberry Avenue Salisbury, Md. 21801	Construction	12	15.00	810
May 3	Gladys's Tavern Gladys May Humphreys	830 Box 194 Pittsville, Md. 21850	1,000.00 Billiard (1)	12 12	15.00 10.00	810
May 3	Green Hill Yacht & Country Club, Inc. C. R. Phippin, Asst. Sec. & Treas.	831 P. O. Box 1373 Salisbury, Md. (MAIL: C. R. Phippin P. O. Box 1546 Salisbury, Md. 21801)	4,000.00	12	25.00	810
May 3	G & M Sales of Delmarva, Inc. Paul E. Ferrier, Sec.-Treas.	832 Moss Hill Lane Salisbury, Md. 21801	100,000.00	12	250.00	815
May 3	Gardner's General Store Fred M. & Betty K. Gardner	833 Rt. 1, Tyaskin, Md. (MAIL: 400 Atlantic Ave., Salisbury, Md.)	1,000.00 Cigarette	12 12	15.00 25.00	815
May 3	Great Atlantic & Pacific Tea Co., Inc.	834 Rt. 13 & Cedar Lane Salisbury, Md. (MAIL: P. O. Box 837 Baltimore, Md. 21203)	100,000.00 Cigarette	12 12	250.00 25.00	815
May 3	Gravel Pit Stanley Fields	835 Rt. 50 Mardela, Md. 21837	1,000.00	12	15.00	815
May 3	Golden's Shop Tottie E. Golden	836 Rt. 1, Allen Road Salisbury, Md. 21801	1,000.00	12	15.00	815
May 4	Gillis & Son, Wilson T. Gillis and Donald Drue Gillis	837 Rt. 5, Spring Hill Rd. Salisbury, Md. 21801	Construction	12	15.00	815
May 6	George & Lynch, Inc. Thomas H. Gross, Office Mgr.	838 113 West 6th Street New Castle, Del. 19720	Construction	12	15.00	815
May 10	Getty Oil Company T. F. Clarke, Asst. Treas.	839 Spring Hill Road Salisbury, Md. (MAIL: 1617 John F. Kennedy Blvd., Phila., Penna. 19103)	30,000.00	12	100.00	815

DATE	TO WHOM ISSUED	ADDRESS	Kind of License	Mos.	AMOUNT
1971 May 28	General Nutrition Center, Inc.	840 Salisbury Mall Salisbury, Md. (MAIL: 921 Penn. Ave. Pittsburgh, Pa. 15222)	1,000.00	12	15.00
May 28	General Tire & Rubber Co. James F. Carper	841 S. Salisbury Blvd. & Dogwood Drive Salisbury, Md. (MAIL: 1708 Englewood Ave., Box 951, Akron, Ohio 44309)	100,000.00 Chain Store	12 12	250.00 9.29
Jul 2	Gaines Flying A Service Station Ronald C. Gaines	842 Rt. 50 Mardela, Md. 21837	1,000.00 Penalty Cigarette Penalty	12 2 12 2	15.00 1.80 25.00 3.00
Aug 18	Grier, David, Mrs. Joann Grier	1213 Rolling Road Salisbury, Md. 21801	1,000.00	9	11.25
Dec 20	Golden Touch, Inc. Barry J. Klempner, Pres.	1214 1405 S. Salisbury Blvd. Salisbury, Md. 21801	4,000.00 Penalty	12 7	25.00 5.50
1972 May 1	248-12-9222 201051 Gerald's Service Station Roy J. Gerald	1219 Rt. 5 Quantico Rd. Salisbury, Md. 21801	1,000.00 Cigarette Spec. Cig.	12 12 12	15.00 25.00 3.00
May 1	52-6114349 201036 Glady's Tavern Gladys May Humphreys	1220 Box 194 Pittsville, Md. 21850	1,000.00 Billiard	12 12	15.00 10.00
May 1	212-40-8852 201113 Groton, Barry W.	1221 94 Hazel St., P.O. Box 1884 Salisbury, Md. 21801	Construction	12	15.00
May 1	214-32-5597 201188 Grier, Joann	1222 Rolling Rd. Salisbury, Md. 21801	1,000.00	12	15.00
May 1	216-18-2007 201266 Gravel Pit Stanley Fields	1223 Rt. 50 Mardela, Md. 21837	2,500.00	12	20.00
May 1	52-0336912 201457 Greenway Inn Walter L. Green Enterprises	1224 P.O. Box 1915 Salisbury, Md. 21801	1,000.00 Restaurant	12 12	15.00 10.00
May 1	216-16-7167 201464 G & J Boat Sales William S. Jones & Wilson T. Gillis	1225 1205 S. Div. St. Salisbury, Md. 21801	1,000.00	12	15.00
May 1	52-0891780 201561 G & M Sales of Delmarva, Inc.	1226 Moss Hill Lane Salisbury, Md. 21801	100,000.00	12	250.00
May 1	52-0573489 201536 Green Hill Yacht & Country Club, Inc.	1227 P.O. Box 1373 Salisbury, Md. 21801	2,500.00	12	20.00
May 1	214-10-7691 201609 Gillis & Son, Wilson T. Wilson T. & Donald Drue Gillis	1228 Rt. 5 Spring Hill Rd. Salisbury, Md. 21801	Construction	12	15.00
May 1	13-1890974 201752 Great Atlantic & Pacific Tea, Co.	1229 Rt. 13 & Cedar Ave. Salisbury, Md. 21801 (Mail: P.O. Box 837 Balt., Md. 21203)	100,000.00 Cigarette Spec. Cig.	12 12 12	250.00 25.00 3.00
May 1	52-0325270 201757 General Supply & Equipment Co., Inc.	1230 P.O. Box 1796 Hyattsville, Md. 20781 (Mail: P.O. Box 128 Hyattsville, Md. 20781)	150,000.00	12	300.00

DATE	TO WHOM ISSUED	ADDRESS	Kind of License	Mos.	AMOUNT
1972 May 2	215-05-7008 Gray, Pete L. P. Gray	201811 1231 186 Roseberry Ave. Salisbury, Md. 21801	Construction	12	15.00
May 3	214-28-2943 George's Antenna Sales & Service George W. Taylor	201864 1232 Rte. 2 Eden, Maryland 21822	1,000.00	12	15.00
May 9	52 0892324 Gardner, Fred M.	201954 1233 400 Atlantic Ave. Salisbury, Md. 21801	Construction	12	15.00
May 12	52-0895970 G & G Service, Inc.	202017 1234 P.O. Box 98, Tilghman Rd. Salisbury, Md. 21801	1,500.00 Construction	12 12	18.00 15.00
May 15	51-0060322 George & Lynch, Inc.	202034 1235 113 West 6th. St. New Castle, Del. 19720	Construction	12	15.00
May 15	216-26-2600 Green's Electric Service & Gift Shop Lawrence A. Green	202050 1236 Rt. 3 Delmar, Delaware 19940	1,000.00	12	15.00
May 31	213-22-8280 Gaines Getty Station Ronald C. Gaines	202219 1237 Rt. 50 Mardela Springs, Md.	1,000.00 Cigarette Spec. Cig. Vending Mch. (2) Tag #39552- 39553	12 12 12 12	15.00 25.00 3.00 5.00
May 31	13-1932447 Getty Oil Company (Eastern Oper.), Inc.	202222 1238 Spring Hill Rd. Salisbury, Md. 21801 (Mail: 1617 John F. Kennedy Blvd., Phila., Pa. 19103)	50,000.00	12	150.00
Jun 15	2501124574 General Nutrition Center, Inc.	202491 1239 Salisbury Mall Salisbury, Md. 21801 (Mail: 921 Penn Ave. Pittsburgh, Pa. 15222)	6,000.00 Chain Penalty	12 12	30.00 5.00 3.50
Jun 21	13-2646149 Globe Trade Exchange Company, The	202501 1240 294 Fifth Ave. New York, N.Y. 10001 (Mail: Atten. Mr. Glenn Kalil)	15,000.00	11	65.00
Jun 23	34-0244000 General Tire & Rubber Company	202513 1241 S. Salis. Blvd. & Dog- wood Dr. Salisbury, Md. 21801 (Mail: 1708 Englewood Ave., Box 951 Akron, Ohio 44309)	150,000.00 Chain Penalty	12 12	300.00 9.29 30.93
Aug 28	216 56 2331 G & E Keith Alan Goldsborough Chas. Francis Esley	202568 1242 200 N. Somerset Ave. Crisfield, Md. 21817	Construction	9	11.25
1973 Feb 21	217 44 0968 Good Guys Market Fletcher L. Taylor	202708 1610 Snow Hill Rd. Salisbury, Md. 21801	1,500.00 Cigarette Spec. Cig.	3 3 3	4.50 6.25 3.00

DATE	TO WHOM ISSUED	ADDRESS	Kind of License	Mos.	AMOUNT	
1971 May 3	H. D. Metal Co., Inc. Samuel Stein, Pres.	843 Boundary Street Salisbury, Md. 21801	40,000.00	12	125.00	610
May 3	Hygenic Sanitation Co., Inc. Avery J. Staton, Mgr.	844 N. Salisbury Blvd. Salisbury, Md. 21801	1,000.00	12	15.00	116
May 3	House of Merritt George W. Merritt	845 Rt. 13, Box 1533 Salisbury, Md. 21801	4,000.00	12	25.00	116
May 3	Hancock Brothers, Inc. Laurence E. Hancock, Pres.	846 Rt. 13 & Naylor Mill Rd. Salisbury, Md. 21801	40,000.00	12	125.00	116
May 3	Herman's Service Station Herman J. Robinson	847 Springhill Road Salisbury, Md. 21801	2,500.00 Cigarette	12 12	20.00 25.00	116
May 3	Horner Motor Sales, Inc. H. Louis Horner, Pres.	848 South Salisbury Blvd. Salisbury, Md. 21801	150,000.00	12	300.00	116
May 3	Heath's Store, M. W. Edna H. Willing	849 Jesterville, Md. 21814	4,000.00 Cigarette	12 12	25.00 25.00	116
May 3	Hecht Company, The The May Dept. Stores Co. Louis Frank, Jr., Asst. Sec.	850 Salisbury Mall Civic & Glen Avenues Salisbury, Md. 21801	750,000.00 Chain Store	12 12	800.00 32.70	116
May 3	Hess Oil & Chemical Division Amerada Hess Corp. Charles J. Dunn, Asst. Sec.	851 Marine Road Salisbury, Md. (MAIL: One Hess Plaza Woodbridge, N. J. 07095)	50,000.00 Chain Store	12 12	150.00 5.00	116
May 3	Howard Johnson Inc. of Salisbury Howard Johnson Company	852 Rt. 13, N. Salisbury Blvd., Salisbury, Md. (MAIL: 250 Granite St. South Shore Plaza Braintree, Mass. 02184)	6,000.00 Restaurant Soda Fount. Chain Store	12 12 12 12	30.00 10.00 10.00 37.50	116
May 3	Herrell Aero Service, Preston L. Preston Lawrence Herrell	853 Salisbury Airport Salisbury, Md. 21801	4,000.00	12	25.00	116
May 3	Horner Brothers E. Russell & Nelson W. Horner	854 Bivalve, Md. 21814	4,000.00 Cigarette	12 12	25.00 25.00	116
May 3	Hastings Home Improvement, William H. Hastings	855 William Parsonsburg, Md. 21849	Construction	12	15.00	116
May 3	Hearn, Herman G.	856 Box 342 Laurel, Del. 19956	Construction	12	15.00	116
May 3	Hanover Shoe, The Sheppard & Myers, Inc.	857 Salisbury Mall Salisbury, Md. (MAIL: 118 Carlisle St. Hanover, Penn. 17331)	20,000.00 Chain Store	12 12	80.00 10.63	116
May 3	Helen's House of Treasures William J. & Helen B. Adkins	858 Box 89, Camden Ave. Extd., Salisbury, Md.	1,500.00	12	18.00	116
May 3	Hitching Post Patricia Fort	859 Willards, Md. 21874	4,000.00	12	25.00	116

DATE	TO WHOM ISSUED	ADDRESS	Kind of License	Mos.	AMOUNT
1971 May 3	Hill Top Market Stanley Fields	860 Mardela, Md. 21837	1,000.00 Cigarette	12 12	15.00 25.00
May 3	Holiday Inn Of Salisbury, Maryland Atlantic Consolidated, Inc.	861 Rt. 13, Salisbury, Md. (MAIL: 702 Hendricks Ave., Jacksonville, Florida 32207)	4,000.00 Restaurant	12 12	25.00 10.00
May 3	Howard Johnson Motor Lodge Gay Don, Inc.	862 U. S. Highway #13 Salisbury, Md. 21801	1,000.00	12	15.00
May 3	Hammond's Market Glenda Hammond	863 South Division St. & Dykes Rd., Salisbury, Md. 21801	1,000.00	12	15.00
May 3	Harbour Mechanical Contractors James T. M. Rice and Arthur E. "Otts" Jester	864 Holiday Harbor Bishopville, Md. 21813	Construction	12	15.00
May 3	Houlihan Bros. Auto Sales, Inc. Thomas Houlihan, Pres.	865 North Salisbury Blvd. Salisbury, Md. 21801	4,000.00 Chain Store	12 12	25.00 10.00
May 3	Hearn, Albert	866 Rt. 6, Parker Road & Ocean City Road Salisbury, Md. 21801	2,500.00 Cigarette	12 12	20.00 25.00
May 3	Hawthorne House C. B. Hawthorne	867 Delmar Road Salisbury, Md. 21801	10,000.00	12	50.00
May 3	Hearn's Garage Orville P. Hearn	868 Mt. Hermon Road Salisbury, Md. 21801	1,000.00	12	15.00
May 3	Hearn, Lottie M.	869 510 Douglas Road Salisbury, Md. 21801	1,000.00	12	15.00
May 3	Hill, James A.	870 Box 462 Seaford, Del. 19973	Construction	12	15.00
May 4	Hyman, Agnes	871 Box 78B Snow Hill, Md. 21863	1,000.00	12	15.00
May 4	Hill's Roadside Market Fred T. Hill	872 Spring Hill Road Salisbury, Md. 21801	1,000.00 Cigarette	12 12	15.00 25.00
May 7	Holiday Shoe Store #92 Genesco, Inc.	873 16 Salisbury Mall Salisbury, Md. (MAIL: 111 Seventh Ave. N. P. O. Box 17 Nash- ville, Tenn. 37202)	30,000.00 Chain Store	12 12	100.00 41.67
May 10	Humble Oil & Refining Co. H. N. Kalbfleisch, Tax Dept.	874 Marine Road Salisbury, Md. (MAIL: Box 1288 7720 York Road, Balti- more, Md. 21203)	1,000.00	12	15.00
May 13	H. & J. Drive-In Harold E. Riall	875 Rt. 13 & Zion Road Salisbury, Md. 21801	2,500.00 Restaurant	12 12	20.00 10.00

DATE	TO WHOM ISSUED	ADDRESS	Kind of License	Mos.	AMOUNT
1971 May 17	Holly Ridge Antiques Viola & Homer L. Timmons	876 Rt. 3, Morris Leonard Rd., Box 640 Salisbury, Md. 21801	10,000.00	12	50.00
May 17	Hall's Upper Ferry Market James P. Hall	877 Allen, Maryland 21810	1,000.00	12	15.00
Jun 4	Hearn Repair Service, Alton W. Hearn	878 Rt. 3, Mt. Hermon Rd. Salisbury, Md. 21801	1,000.00 Penalty	12 1	15.00 1.50
Jun 7	Horner's Grocery Dorothea Horner	879 Rt. 4, Snow Hill Rd. Salisbury, Md. 21801	2,500.00 Penalty	12 1	20.00 2.00
Jun 24	Hall's Upper Ferry Market James P. Hall	877 P. O. Box Allen, Md. 21810	Cigarette	11	25.00
Aug 13	Hitchens, Rodney Alan	1214 111 Eastern Avenue Salisbury, Md. 21801	1,000.00	9	11.25
Oct 12	Hunter, Robert Lee	1246 Rt. 2, Box 51B Eden, Md. 21822	1,000.00	7	11.25
Oct 26	Horn Electric Company, Inc. Frank G. Horn, Pres.	1247 R.D. #2, Box 89 Seaford, Del. 19973	Construction	7	11.25
Nov 3	Hardy, William E.	1266 Harford Road Salisbury, Md. 21801	1,000.00	6	7.50
Nov 23	Helping Hand Men's Club Milbourne Robinson	1267 Quantico, Md. 21856	1,000.00	6	7.50
Dec 16	Howard's Carriage House Charles P. Howard, Pres.	1307 Box 201 S. Salisbury Blvd. Salisbury, Md. 21801	75,000.00	5	100.00
1972 Jan 18	Heath & Phillips Interior & Exterior Decorators George E. Heath Larry A. Heath John Phillips	1335 328 Glen Ave., Apt. 304, Salisbury, Md.	Construction	4	7.50
Jan 27	Harmon Mobile Seafood Norman C. Harman	Out of Bus. 1356 1-26-73 Lake & Delaware Sts. Salisbury, Md. 21801	1,000.00	4	7.50
Feb 18	Henson, Elwood N., Jr.	1359 271 Calvin Drive Salisbury, Md. 21801	1,000.00	3	3.75
Mar 23	H & H Sales Ronald & Ricardo Brown	1383 200 1/2 Springfield Ave. Newark, N. J.	1,000.00	2	3.75
May 1	217-18-7449 Hall's Upper Ferry Market James P. Hall	201006 1243 Allen, Maryland 21810	1,000.00 Cigarette Spec. Cig.	12 12 12	15.00 25.00 3.00
May 1	52-0848312 House of Merritt George W. Merritt	201002 Rt. 13 Box 1533 Salisbury, Md. 21801	4,000.00	12	25.00
May 1	52-0907607 Hancock Brothers, Inc.	201074 1244 Rt. 13 & Naylor Mill Rd. Salisbury, Md. 21801	100,000.00	12	250.00

DATE	TO WHOM ISSUED	ADDRESS	Kind of License	Mos.	AMOUNT
1972 May 1	52-0729995 201061 Heath's Store, M. W. Edna H. Willing	1245 Jesterville, Md. 21814	4,000.00 Cigarette Spec. Cig.	12 12 12	25.00 25.00 3.00
May 1	52-0452755 201040 Herman's Service Station Herman J. Robinson	1246 Springhill Rd. Salisbury, Md. 21801	2,500.00 Cigarette Spec. Cig. Vending Mch. (2) Tag #38907- 38908	12 12 12 12	20.00 25.00 3.00 5.00
May 1	214-46-4044 201149 Hitchens, Rodney Alan	1247 111 Eastern Ave. Salisbury, Md. 21801	1,000.00	12	15.00
May 1	52-0715336 201130 H. D. Metal Co., Inc.	1248 Boundary St. Salisbury, Md. 21801	40,000.00 Junk Dealer	12 12	125.00 10.00
May 1	52-0707980 201184 Howard Johnson Motor Lodge Gay Don, Inc.	1249 U.S. Highway #13 Salisbury, Md. 21801	1,000.00	12	15.00
May 1	220-32-0939 201292 Horner Brothers E. Russell & Nelson W. Horner	1250 Bivalve, Md. 21814	4,000.00 Cigarette Spec. Cig.	12 12 12	25.00 25.00 3.00
May 1	216-18-2007 201325 Hill Top Market Stanley Fields	1251 Mardela, Md. 21837	2,000.00 Cigarette Spec. Cig.	12 12 12	20.00 25.00 3.00
May 1	52-0857788 201306 Herrell Aero Service, Preston L. Preston Lawrence Herrell	1252 Salisbury Airport Salisbury, Md. 21801	4,000.00	12	25.00
May 1	221-10-8833 201289 Hearn, Herman G.	1253 Box 342 Laurel, Del. 19956	Construction	12	15.00
May 1	04-2280892 201283 Howard Johnson Inc. of Salisbury Howard Johnson Company	1254 Rt. 13 N. Salisbury Blvd. Salisbury, Md. 21801 (Mail: 250 Granite St., South Shore Plaza Braintree, Mass. 02184)	6,000.00 Restaurant Soda Fount. Chain	12 12 12 12	30.00 10.00 10.00 32.70
May 1	214-10-6400 201259 Hearn, Lottie M.	1255 510 Douglas Rd. Salisbury, Md. 21801	1,000.00	12	15.00
May 1	213-14-1481 201260 Hearn's Garage Orville P. Hearne	1256 Mt. Hermon Rd. Salisbury, Md. 21801	1,000.00	12	15.00
May 1	200-12-8336 201237 Holly Ridge Antiques Viola & Homer L. Timmons	1257 Rt. 3 Morris Leonard Rd. Box 640 Salisbury, Md. 21801	10,000.00	12	50.00
May 1	23-143159 201556 Hygenic Sanitation Co., Inc.	1258 N. Salis. Blvd. Salisbury, Md. 21801	1,000.00	12	15.00
May 1	220-26-0989 201643 Hitching Post Patricia Fort	1259 Willards, Md. 21874	4,000.00	12	25.00
May 1	52-0555530 201596 Horner Motor Sales, Inc.	1260 South Salisbury Blvd. Salisbury, Md. 21801	30,000.00	12	100.00
May 1	52-0815465 201589 Houlihan Bros. Auto Sales, Inc.	1261 North Salisbury Blvd. Salisbury, Md. 21801	4,000.00 Chain	12 12	25.00 10.00
May 1	23-1079520 201742 Hanover Shoe, The Sheppard & Myers, Inc.	1262 Salisbury Mall Salisbury, Md. 21801 (Mail: 118 Carlisle St. Hanover, Penn. 17331)	20,000.00 Chain	12 12	80.00 20.46
May 1	52 0896118 201727 Harthorne House C. B. Hawthorne	1263 Delmar Rd. Salisbury, Md. 21801	10,000.00	12	50.00

DATE	TO WHOM ISSUED	ADDRESS	Kind of License	Mos.	AMOUNT
1972 May 1	216 34 0463 Henson, Edwood N., Jr.	201751 271 Calvin Drive Salisbury, Md. 21801	1,000.00	12	15.00
May 1	43-0398035 Hecht Company, The The May Dept. Stores, Co.	201748 1264 Salisbury Mall Civic & Glen Ave. Salisbury, Md. 21801 (Mail: Baltimore, Md. 21201)	750,000.00 Chain	12 12	750.00 32.50
May 2	220-28-0614 Hastings Home Improvement, William H. Hastings	201798 1265 Parsonsborg, Md. 21849	Construction	12	15.00
May 3	227-40-8249 Hyman, Agnes	201869 1266 Box 78B Snow Hill, Md. 21863	1,000.00	12	15.00
May 3	213-24-4782 Hill's Roadside Market Fred T. & Frances E. Hill	201872 1267 Spring Hill Rd. Salisbury, Md. 21801	1,000.00 Cigarette Spec. Cig. Vending Mch. Tag #39491	12 12 12 12	15.00 25.00 3.00 2.50
May 5	74-1343068 13-5409005 Humble Oil & Refining Co. (Exxon Co. USA, Div. of Exxon Corp)	201902 1268 Marine Rd. Salisbury, Md. (Mail: 7720 York Rd. P.O. Box 1288 Baltimore, 21203)	1,000.00	12	15.00
May 5	221-05-5458 Hastings, John H.	201923 1269 Rt. 2 Box 111 Seaford, Del. 19973	Construction	12	15.00
May 8	62-0200340 Holiday Shoe Store #92 Genesco, Inc.	201933 1270 16 Salis. Mall Salisbury, Md. 21801 (Mail: P.O. Box 17 Nashville, Tenn. 37202)	30,000.00 Chain	12 12	100.00 53.95
May 10	222-10-0181 Hill, James A.	201964 1271 Box 119 Seaford, Del. 19973	Construction	12	15.00
May 11	213-16-4317 H & J Drive In Harold E. Riall	201981 1272 Rt. 13 & Zion Rd. Salisbury, Md. 21801	2,500.00 Restaurant	12 12	20.00 10.00
May 15	51-0097972 Horn Electric Company, Inc.	202035 1273 Rd. #3 Box 89M. Seaford, Del. 19973	Construction	12	15.00
May 19	94-1094808 Harry Camp Company	202112 Salisbury Mall c/o The Hecht Co. Salisbury, Md. 21801	4,000.00	12	
May 24	591154148 Holiday Inn of Salisbury, Md. Atlantic Consolidated, Inc.	202155 1274 Rt. 13 Salisbury, Md. 21801	4,000.00 Restaurant	12 12	25.00 10.00
May 18	52-0634809 Howard's Carriage House	202160 1275 Box 201 S. Salis. Blvd. Salisbury, Md. 21801	40,000.00	12	125.00
May 26	219-46-2625 Hancock Shooters Supply Edward V. Hancock	202181 1276 Rt. 4 Nutters Cross Rd. Salisbury, Md. 21801	1,000.00	12	15.00
Jun 1	214-36-5144 Holloway Store Roy Lee Holloway	202456 1277 Route 346 Willards, Md. 21874	1,000.00	11	15.00
Jun 12	214-10-9488 Hearn Repair Service, Alton W. Hearn	202482 1278 Rt. 3 Mt. Hermon Rd. Salisbury, Md. 21801	1,000.00 Penalty	12	15.00 1.50
Jul 5	221-07-8522 Hughes Equipment Company Charles B. & Max P. Hughes	202527 1279 Rt. 13 North, Box X Salisbury, Md. 21801	100,000.00	10	250.00

DATE	TO WHOM ISSUED	ADDRESS	Kind of License	Mos.	AMOUNT
Aug 9	219-14-4351 Hackney's Amusements Louis Hackney	202554 <i>1220</i> West Road Salisbury, Md. 21801	1,000.00	9	11.25
Aug 15	201 09 5036 Horners Service Center William J. Horner	202559 <i>1211</i> Bivalve, Md. 21814	1,500.00	9	13.50
Aug 31	212-90-9924 Helping Hand Men's Club Milbourne Robinson	202572 <i>1292</i> Quantico, Md. 21856	1,000.00 Penalty	12	15.00 2.10
Sep 1	Hickman Boat Supplies, Inc.	202574 <i>1282</i> 1307 Ocean City Road Salisbury, Md. 21801	15,000.00 Vending Mch. Tag #39252		
Sep 29	214-16-4556 Heaster, Joy Joy L. Heaster	202586 <i>1244</i> Rt. 5 Box 387 Salisbury, Md. 21801	1,000.00	8	11.25
Oct 2	219 44 1293 Hurley, Jay J. Arthur Hurley, Jr.	202591 <i>1225</i> 300 Woodcrest Ave. Salisbury, Md. 21801	Construction	7	11.25
Nov 2	226 30 3475 House of Boulter Reginald Boulter	202611 <i>1573</i> 2607 Ocean City Rd. Salisbury, Md. 21801	1,000.00	6	7.50
Nov 27	52-0631858 Hancock Mobile Homes	202626 <i>1394</i> 1804 North Salisbury Blvd. Salisbury, Maryland 21801	20,000.00	6	40.00

DATE	TO WHOM ISSUED	ADDRESS	Kind of License	Mos.	AMOUNT	
1971 May 3	Interstate Amiesite Corporation D. E. Alford, Sec.-Treas.	Patton Road Delmar, Maryland (MAIL: P. O. Box 868 Wilmington, Del. 19899)	1,500.00 Chain Store Construction	12 12 12	18.00 5.00 15.00	2 2 76
May 3	Ihrle & Co., W. P. Sunshine Biscuits, Inc. Roy Resseque, Branch Salesman	#2 No. Smallwood St. Baltimore, Md. 21223 (MAIL: Bridgeville, Del. 19933)	1,000.00	12	15.00	68
May 3	Insley's E. Marie Insley (Assigned to Robert Rease t/a Rease's Market 5/11/71)	Bivalve, Md. 21814	4,000.00 Cigarette	12 12	25.00 25.00	
1972 Feb 25	Industrial Electric C. Elmer Moore	Seaford, Del. 19973	Construction	3	3.75	68
May 1	52-0070781 201271 Interstate Amiesite Corporation	Patton Rd. Delmar, Md. 19940 (Mail: Conley Mill Rd. Rt. 3 Delmar, Md. 19940)	1,500.00 Chain	12 12	18.00 5.00	
May 1	11-2111159 201670 Ihrle & Co., W. P. Sunshine Biscuits, Inc.	Bridgeville, Del. 19933 (Mail: #2 N. Smallwood St., Balto. 21223)	1,000.00	12	15.00	
May 12	51-0058577 202004 Industrial Electric C. Elmer Moore	Seaford, Del. 19973	Construction	12	15.00	
Jun 19	I.T.T. Canteen Corporation (See Canteen Food & Vending Service)					

	DATE	TO WHOM ISSUED	ADDRESS	Kind of License	Mos.	AMOUNT	
	1971 May 3	Joe's Wholesale Used Cars Joe Bohnak, Jr.	883 Longridge Road Parsonsburg, Md. 21847	1,000.00	12	15.00	70
	May 3	Julian, Inc., James James Julian, Pres.	884 504 S. Dupont Road Elsmere, Del. 19805 (MAIL: Box 237 Delmar, Del. 19940)	Construction	12	15.00	70
	May 3	Jarman Refrigeration, Inc. Franklin Jarman, Pres.	885 P. O. Box 1855 Salisbury, Md. 21801	20,000.00 Construction	12 12	80.00 15.00	70
	May 3	Jenkins, Bill William C. Jenkins	886 Bivalve, Md. 21814	Construction	12	15.00	70
	May 3	Johnny's Auto Repair Roscoe J. & Jean Nazelrod	887 South Division St. Salisbury, Md. 21801	1,000.00	12	15.00	71
	May 3	John's Grocery John R. Shaheen	888 Rt. 1 Salisbury, Md. 21801	2,500.00 Cigarette	12 12	20.00 25.00	71
	May 3	Jim Walter Homes, Inc. The Jim Walter Corp. J. O. Alston, Pres.	889 P. O. Box 291 Salisbury, Md. (MAIL: 1500 N. Dale Mabry Hwy., P. O. Box 9128, Tampa, Fla. 33604)	Construction	12	15.00	70
	May 3	Jenkins, Orville D.	890 318 Wyman Drive Salisbury, Md. 21801	Construction	12	15.00	70
	May 7	Jack's Paint & Body Shop Jack A. Farlow	891 Walston's Switch Rd. Parsonsburg, Md. (MAIL: 418 Decatur Ave Salisbury, Md. 21801)	1,000.00	12	15.00	70
	May 17	Jeff's Repair Service Jeffrey L. & Margaret H. Garnett	892 Marvel Rd., Rt. 6 Box 628, Salisbury, Md. 21801	1,000.00	12	15.00	70
	May 27	Jones, Joshua	893 Rt. 13, Delmar, Del. (MAIL: 318 Cherryway, Salisbury, Md. 21801)	1,000.00	12	15.00	70
	May 28	Jones, Tom Thomas H. Jones	894 Rt. 1 Quantico, Md. 21856	Construction	12	15.00	70
	Jun 9	Jones, Francis	895 Springhill Rd. Salisbury, Md. 21801	1,000.00	11	15.00	70
	Nov 5	J & O Distributors Olin C. Newell	1262 117 Johnson Drive Salisbury, Md. 21801	1,000.00	6	7.50	70
	1972 Feb 18	Jones Grocery Pauline Jones	1301 Mardela Springs, Md. 21837	1,000.00 Penalty	12 9	15.00 3.90	70

DATE	TO WHOM ISSUED	ADDRESS	Kind of License	Mos.	AMOUNT
1972 May 1	213-42-1043 201035 Joe's Wholesale Used Cars Joseph J. Bohnak, Jr.	1289 Longbridge Rd. Parsonsburg, Md. 21849	1,000.00	12	15.00
May 1	042-16-5494 201053 J & O Distributors Olin C. Newell	1290 117 Johnson Dr. Salisbury, Md. 21801	1,000.00	12	15.00
May 1	212-14-4357 201257 Jenkins, Orville D.	1291 318 Wyman Dr. Salisbury, Md. 21801	Construction	12	15.00
May 1	52-0739895 201484 Jarman Refrigeration, Inc.	1292 P.O. Box 1855 Salisbury, Md. 21801	15,000.00 Construction	12 12	65.00 15.00
May 1	216-38-7761 201549 Jack's Paint & Body Shop Jack A. Farlow	1293 Walston's Switch Rd. Parsonsburg, Md. 21849 (Mail: 418 Decatur Ave., Salisbury, Md. 21801)	1,000.00	12	15.00
May 1	52-070980 201184 Johnson Motor Lodge, Howard	(SEE HOWARD JOHNSON MOTOR LODGE)			
May 1	04-2280892 201283 Johnson Inc. of Salisbury, Howard	(SEE HOWARD JOHNSON INC. OF SALISBURY)			
May 2	215-18-4762 201828 Johnny's Auto Repair Roscoe J. & Jean Nazelrod	1294 South Division St. Salisbury, Md. 21801	1,000.00	12	15.00
May 3	220-32-1481 201877 Johnson, Hubert	1295 St. Lukes Rd. Fruitland, Md. 21826	Construction	12	15.00
May 15	218-34-9460 202055 Jenkins, Bill William C. Jenkins	1296 Bivalve, Md. 21814	Construction	12	15.00
May 24	214-10-9884 202156 Jones, Tom Thomas W. Jones	1297 Rt. 1 Quantico, Md. 21856	Construction	12	15.00
May 30	216-38-7829 202197 Jeff's Repair Service Jeffrey L. & Margaret H. Garnett	1298 Marvel Rd. Rt. 6 Box 628 Salisbury, Md. 21801	1,000.00	12	15.00
Jun 6	365 40 9204 202472 Jim's Budget Upholstery Dewayne J. Sherbutt	1299 1706 N. Salis. Blvd. Salisbury, Md. 21801	1,000.00	11	15.00
Jun 20	212-12-3104 202500 Jones, Francis	1300 Springhill Rd. Salisbury, Md. 21801 (Mail: Hebron, Md. 21830)	1,000.00	11	15.00
Jan 16	215 16 8112 202672 Jones Grocery Pauline Jones	1600 R.F.D. Mardela Springs, Md. 21837	1,000.00 Penalty	12	15.00 3.60

DATE	TO WHOM ISSUED	ADDRESS	Kind of License	Mos.	AMOUNT	
1971 May 3	896 Keefer's Gardens A. L. & Gladys B. Keefer	1119 S. Division St. Salisbury, Md. 21801	1,000.00	12	15.00	896
May 3	897 Kelly's Texaco Clarence P. Kelly	Spring Ave. & Snow Hill Rd., Salisbury, Md. 21801	2,500.00 Cigarette	12 12	20.00 25.00	897
May 3	898 Knowles, Alan, Sr.	Rt. 1, Quantico, Md. 21856	8,000.00 Cigarette	12 12	40.00 25.00	898
May 3	899 Knowles Garage & Body Shop Alan Knowles, Jr.	Quantico, Md. 21856	4,000.00	12	25.00	899
May 3	900 King Electrical Services, Carl B. King	Carl B. Mt. Herman Rd., Rt. 7, Box 57, Salisbury, Md. 21801	Construction	12	15.00	900
May 3	901 Kenney Boy's Marina Edward M. Kenney	Whitehaven, Md. 21837	1,000.00	12	15.00	901
May 3	902 King Electronics D. L. King	110 Potomac Ave. Salisbury, Md. 21801	Construction	12	15.00	902
May 3	903 Keystone General Contractors Wallace M. Scott, Susan I. Palmer and Russell I. Scott, Partners	Rt. 6 N. Salisbury Blvd. Salisbury, Md. 21801	Construction	12	15.00	903
May 3	904 Keen Welding Supplies, Inc. Girvin P. Keen, Pres.	1918 N. Salisbury Blvd Salisbury, Md. 21801	20,000.00	12	80.00	904
May 3	905 Kelley's Phillips 66 Leonard Kelley	<i>Out of Bus. 1-4-72</i> Zion Rd. & Rt. 13 Salisbury, Md. 21801	1,000.00	12	15.00	905
May 3	906 Kelly's Sunoco, Don Donald Lee Kelly	<i>Salisbury 1072</i> 1287 Eastern Ave. & Old Rt. 50 Salisbury, Md. 21801	2,500.00	12	20.00	906
May 3	907 K & P Sales John M. Tull, Jr.	106 Potomac Ave. Salisbury, Md. 21801	4,000.00	12	25.00	907
May 3	908 Kilmon & Company, R. T. Ralph T. Kilmon James H. Hillman	Rt. 4, Snow Hill Rd. Salisbury, Md. 21801	50,000.00	12	150.00	908
May 18	909 Koester's Bread Thrift Store The E. H. Koester Bakery Co. David M. Jones, Manager	1922 N. Salis. Blvd. Salisbury, Md. (MAIL: 650 W. Lexing- ton St., Baltimore, Md. 21201)	1,000.00	12	15.00	909
Nov 15	11972 1267 Killman, Leroy	Rt. 6, Box 365 Baysinger Trailer Court Salisbury, Md. 21801	1,000.00	6	7.50	11972 1267

DATE	TO WHOM ISSUED	ADDRESS	Kind of License	Mos.	AMOUNT
1972 May 1	220-09-1806 Knowles, Alan, Sr.	201151 1301 Rt. 1 Quantico, Md. 21856	10,000.00 Cigarette Spec. Cig.	12 12 12	50.00 25.00 3.00
May 1	212-40-9757 Knowles Garage & Body Shop Alan Knowles, Jr.	201152 1302 Quantico, Md. 21856	2,500.00	12	20.00
May 1	52-0736994 Kilmon & Company, R. T.	201191 1303 Rt. 4 Snow Hill Rd. Salisbury, Md. 21801	100,000.00	12	250.00
May 1	085-12-0227 Kellys Texaco Clarence P. Kelly	201347 1304 Spring Ave. & Snow Hill Rd., Salisbury, Md. 21801	2,500.00 Vending Mch. (3) Tag #39227, #39228, #39229	12 12	20.00 7.50
May 1	52-0910276 Keen Welding Supplies, Inc.	201472 1305 1918 N. Salis. Blvd. P.O. Box 2356 Salisbury, Md. 21801	40,000.00	12	125.00
May 1	52-0848131 Keystone General Contractors Wallace M., Russell I. Scott & Susan I. Palmer	201563 1306 Rt. 6 N. Salis. Blvd. Salisbury, Md. 21801	Construction	12	15.00
May 1	213-16-7694 K & P. Sales John M. Tull, Jr.	201664 1307 106 Potomas Ave. Salisbury, Md. 21801	4,000.00	12	25.00
May 4	220-10-9591 Keefer's Gardens A. L. & Gladys B. Keefer	201889 1308 1119 S. Division St. Salisbury, Md. 21801	1,000.00	12	15.00
May 8	213-12-5134 Kenney Boy's Marina Edward M. Kenney	201939 1309 Whitehaven, Md. 21873	1,000.00	12	15.00
May 15	227-26-1394 King Electronics D. L. King	202025 1310 110 Potomac Ave. Salisbury, Md. 21801	Construction	12	15.00
May 18	52-0378760 Koester's Bread Thrifty Store The E. H. Koester Bakery, Co.	202089 1311 1922 N. Salis. Blvd. Salisbury, Md. 21801 (Mail: 650 W. Lexing- ton St., Baltimore, Md. 21201)	1,000.00	12	15.00
May 19	238-03-3366 King Electrical Services, Carl B. King	202121 1312 Mt. Herman Rd. Rt. 7 Box 57 Salisbury, Md. 21801	Construction	12	15.00
Nov 1	213 24 0883 Ken's Imports Kendall Dise	202607 1585 P.O. Box 35 Bivalve, Md. 21814	1,000.00	6	7.50
Nov 3	215-20-0739 Kinnamon Construction, K. Kenneth & K. Kirk Kinnamon	202612 1586 Rt. 4, Box 243B Salisbury, Md. 21801	Construction	6	7.50

DATE	TO WHOM ISSUED	ADDRESS	Kind of License	Mos.	AMOUNT	
1971 May 3	Loyal Order of Moose Lodge #654 Russell W. Smith, Sec.	910 Snow Hill Road Salisbury, Md. 21801	1,000.00 Billiards	12 12	15.00 10.00	910
May 3	Layfield's Esso Fuels J. Carroll Layfield	911 119 Benjamin Ave. Salisbury, Md. 21801	1,000.00	12	15.00	911
May 3	L. G. Ceramic Shop Loretta Malley George E. Malley	912 Willards, Md. 21874	2,500.00	12	20.00	912
May 3	Lord Salisbury Esso Service Center Harry W. Blackburn	913 Box 525, Rt. 6 Salisbury, Md. 21801	4,000.00	12	25.00	913
May 3	Lee's Atlantic Lee Wilkins	914 1151 S. Salisbury Blvd Salisbury, Md. 21801	4,000.00	12	25.00	914
May 3	Layfield Construction Co., Inc. Paul R. Layfield, Pres.	915 601 Atlantic Ave. Salisbury, Md. 21801	Construction	12	15.00	915
May 3	Lombardo's Marine Center Ross & John Lombardo, Partners	916 Delmar Road Salisbury, Md. 21801	50,000.00	12	150.00	916
May 3	Lord Salisbury Motel Salisbury Enterprises, Inc. F. L. Poole, Manager	917 Rt. 13 Salisbury, Md. 21801	1,000.00	12	15.00	917
May 3	L & M Enterprises, Inc. George W. Lynch, Pres.	918 Connelly Mill Road Box 2075 Salisbury, Md. 21801	Construction 1,000.00	12 12	15.00 15.00	918
May 13	Lewis, Inc., Charles I. Elsie Lewis, Sec-Treas.	919 P. O. Box 605 Coulbourn Mill Road Salisbury, Md. 21801	Construction	12	15.00	919
May 19	Logan, Robert J. & Julia M.	920 1017 Pierce Avenue Salisbury, Md. 21801	1,000.00	12	15.00	920
May 20	Long's Electrical Service Frank Long	Out of Bus. 1-11-73 921 Rt. 3, Zion Road Salisbury, Md. 21801	Construction	12	15.00	921
Jun 28	Lawrence Car Wash South Lawrence Enterprises, Inc.	922 South Salisbury Blvd. Salisbury, Md. 21801	1,500.00	11	18.00	922
Dec 20	Lafayette Radio Electronics Barry J. Klempner, Pres.	1345 1405 S. Salisbury Blvd. Salisbury, Md. 21801	75,000.00 Penalty	12 7	200.00 44.00	
1972 Jan 25	Lucas & Co., M. J. M. J. Lucas	1371 Rt. 6, Box 487 Salisbury, Md. 21801	Construction	4	7.50	923
Feb 8	Loreman, Inc., H. L. Harold L. Loreman, Jr., Pres.	1342 Rt. 13 & Clyde Ave. Salisbury, Md. (MAIL: 607 Pine Bluff Rd., Salis., Md.)	1,000.00 Penalty	12 9	15.00 3.90	
Feb 25	Lynch Co., George W., Jr. George W. Lynch, Jr.	1343 Rd. 3, Connelly Mill Rd., Delmar, Md. 19940	Construction	3	3.75	924

DATE	TO WHOM ISSUED	ADDRESS	Kind of License	Mos.	AMOUNT
1972 May 1	56-0292920 Lance, Inc.	201093 1313 8600 West Chester Pike P.O. Box 358 Upper Darby, Pa. 19082	Vending Mch. Tag. #38914- #39032	12	297.50
May 1	52-0748110 Layfield's Esso Fuels J. Carroll Layfield	201118 1314 119 Benjamin Ave. Salisbury, Md. 21801	1,000.00	12	15.00
May 1	184-26-3171 Lord Salisbury Esso Service Center Harry W. Blackburn	201392 1315 Box 525 Rt. 6 Salisbury, Md. 21801	4,000.00 Vending Mch. Tag. #39244	12 12	25.00 2.50
May 1	52-0708395 Lord Salisbury Motel Salisbury Enterprises, Inc.	201379 1316 Rt. 13 Salisbury, Md. 21801	1,000.00 Vending Mch. Tag. #39230	12 12	15.00 2.50
May 1	220-32-1620 Lee's Atlantic Lee Wilkins	201567 1317 1151 S. Salisbury. Blvd., Salisbury, Md. 21801	4,000.00 Vending Mch. Tag #39289	12 12	25.00 2.50
May 1	52-084-8695 Layfield Construction Co., Inc.	201559 1318 601 Atlantic Ave. Salisbury, Md. 21801	Construction	12	15.00
May 1	216-12-1175 L & G Ceramics Loretta & George E. Malley	201533 1319 New Hope Road Willards, Md. 21874	2,500.00	12	20.00
May 1	52-0631506 Lombardo's Marine Center Ross & John Lombardo	201671 1320 Delmar Rd. Salisbury, Md. 21801	75,000.00	12	200.00
May 4	52-0893480 Lawrence Car Wash South Lawrence Enterprises, Inc.	201891 1321 South Salisbury Blvd. Salisbury, Md. 21801	1,500.00	12	19.00
May 15	214-10-9027 Lock & Tinker Shop W. Edward & Sara Mitchell	202045 1322 Foskey Lane Delmar, Md. 19940	1,000.00	12	15.00
May 16	52-0588257 Loyal Order of Moose Lodge #654	202060-202061 1323 Snow Hill Rd. Salisbury, Md. 21801	1,000.00 Billiards	12 12	15.00 10.00
May 24	247-28-7297 L & L Home Improvement Co. M. J. Lucas	202153 1324 Rt. 6 Box 487 Salisbury, Md.	Construction	12	15.00
May 25	218-48-8149 Lynch, Co., George W., Jr. George W. Lynch, Jr.	202173 1325 Rt. 3 Connelly Mill Rd. Delmar, Md. 19940	Construction	12	15.00
May 25	52-0884013 L & M. Enterprises, Inc.	202174 1326 Connelly Mill Rd. Box 2075 Salisbury, Md. 21801	Construction 1,000.00	12 12	15.00 15.00
May 30	52-0856560 Lewis, Inc., Charles I.	202209 1327 P.O. Box 605 Coulbourn Mill Rd. Salisbury, Md. 21801	Construction	12	15.00
May 30	52-0894446 Lewes Dairy Market Wynn's Dairy Market, Inc.	202210 1328 Gordy Rd. & Grossway Salisbury, Md. 21801	30,000.00 Cigarette Spec. Cig. Vending Mch. Tag #39549	12 12 12 12	100.00 25.00 3.00 2.50
May 31	221-10-7072 Lovelace Kwik Kafe Webster Lovelace	202446 1329 519 Elm Drive Seaford, Del. 19973	1,000.00 Vending Mch. Tag #39562- 39570 (9)	12 12	15.00 22.50
Nov 27	267 52 1143 Lord Salisbury Texaco Edward Gurey	202628 1587 Rt. 13 North Salisbury, Md 21801	6,000.00 Cigarette Spec. Cig.	6 6 6	15.00 12.50 3.00

DATE	TO WHOM ISSUED	ADDRESS	Kind of License	Mos.	AMOUNT
1972 Dec 29	160-36-3478 202651 Leathery, The Richard S. Mitchell, Jr. Gary M. Gehrm	1594 Parker Road Salisbury, Md. 21801	1,000.00	5	7.50
1973 Feb 14	52-0680915 202696 Loreman, Inc., H. L.	1411 Rt. 13 & Clyde Ave. Salisbury, Md. 21801 (Mail: 607 Pine Bluff Rd. Salisbury, Md. 21801)	1,000.00 Penalty	12	15.00 3.90

DATE	TO WHOM ISSUED	ADDRESS	Kind of License	Mos.	AMOUNT	
1971 May 3	Mike's Motors, Incorporated David Mikelaite, Pres.	923 Rt. 50 Parsonsborg, Md. 21849	30,000.00	12	100.00	72
May 3	Meilhammer, Carl	924 Rt. 6 Salisbury, Md. 21801	Construction	12	15.00	73
May 3	Mall Barber Shop George Tippett	925 36 Salisbury Mall Civic & Glen Aves. Salisbury, Md. 21801	Cigarette	12	25.00	74
May 3	Minnie's Stand Minnie Maddox	926 Bivalve, Md. 21814	1,000.00	12	15.00	75
May 3	Malone's Filling Station Frances Malone	927 Rt. 1 Salisbury, Md. 21801	2,500.00 Cigarette	12 12	20.00 25.00	76
May 3	Midway Groceries Irvin Seigler	928 Rt. 2, Jersey Rd. Salisbury, Md. 21801	1,000.00 Cigarette	12 12	15.00 25.00	77
May 3	Miller Electric Co., Inc. Thomas S. Crelly, Treas.	929 Box 1654, Snow Hill Rd., Salisbury, Md.	40,000.00 Construction	12 12	125.00 15.00	78
May 3	Mt. Hermon Grocery Ralph & Hazel Ward	930 Mt. Hermon & Airport Rds. Salisbury, Md.	2,500.00 Cigarette	12 12	20.00 25.00	79
May 3	Mitchell's Sharpening Service, Preston Edward Mitchell	931 Rt. 4, Snow Hill Rd. Salisbury, Md. 21801	1,000.00	12	15.00	80
May 3	Morris, Harry	932 Delmar, Md. 19940	6,000.00 Cigarette	12 12	30.00 25.00	81
May 3	Matthews, Edward S. (Assigned to Richard Wilkerson t/a R. W.'s Used Cars 12/9/71)	933 Rt. 5, Parsons Rd. Salisbury, Md. 21801	6,000.00	12	30.00	82
May 3	Mel's Lanes Snack Bar Melvin Goldfein	934 Rt. 13 Salisbury, Md. 21801	1,000.00 Restaurant Soda Fount. Billiard	12 12 12 12	15.00 10.00 10.00 10.00	83
May 3	Mitchell, Priscilla	935 Quantico, Md. 21856	1,000.00	12	15.00	84
May 11	Mason's Body Shop Ralph D. Mason, Sr.	936 U. S. 50 & Chippewa St Salisbury, Md. 21801	1,000.00	12	15.00	85
May 11	Medical Center Pharmacy, Inc. Charles A. Hayman, Treas.	937 South Salisbury Blvd. Salisbury, Md. 21801	40,000.00 Cigarette Restaurant Soda Fount.	12 12 12 12	125.00 25.00 10.00 10.00	86
May 12	Messick's Bicycle Shop William Messick	938 Rt. 2 Eden, Maryland 21822	2,500.00	12	20.00	87
May 19	Merle Norman Cosmetics Jerry Holt, Inc. Jerry Holt, Pres.	939 Salisbury Mall Salisbury, Md. 21801	6,000.00	12	30.00	88

*closed
all payments
article 6/7/72*

DATE	TO WHOM ISSUED	ADDRESS	Kind of License	Mos.	AMOUNT
1971 May 24	Mitten & Sons, Inc., Lorna E. Mitten, Pres. <i>W. B. will purchase in 2000. Cost 3/17/72</i>	Railroad Avenue Dover, Del. 19901	Construction	12	15.00
May 24	Mardela Ezzo Servicenter James R. White <i>941</i>	Mardela, Md. 21837	4,000.00 Cigarette	12 12	25.00 25.00
May 28	Mid-Way Used Cars Howard M. Powell <i>942</i>	Forest Grove Road Parsonsburg, Md. 21849	4,000.00	12	25.00
Aug 26	Mo-Par-Inn Elizabeth Cox <i>1215</i>	Rt. 50 Hebron, Md. 21830	1,000.00	9	11.25
Sep 10	Milton's Sausage & Scrapple, Inc. Dorsey V. Burnham, Jr., Pres. <i>1216</i>	P. O. Box 308 Milton, Delaware 19968	1,000.00	8	11.25
Sep 14	Mansfield, Bob <i>1217</i>	Washington Hotel Princess Anne, Md. 21853	Construction	8	11.25
Oct 20	Malchow, Carl H. A. <i>1218</i>	Quantico, Md. 21856	2,500.00	7	15.00
Nov 9	Meilhammer, David <i>1290</i>	Rt. 7, Box 115A N. Kaywood Drive Salisbury, Md. 21801	Construction	6	7.50
Nov 11	Moldenhauer's Grocery Arthur E. Moldenhauer (Assignee of Virgil E. Parsons t/a Parsons Market) (Assigned to Betty A. Sowards t/a Sowards' Grocery 3/16/72) <i>1271</i>	Rt. 3, Ocean City Rd. Salisbury, Md. 21801	1,000.00 Cigarette	12 12	
Nov 18	M & H Target Market Vernie L. Messick <i>1272</i>	Rt. 50 Hebron, Md. 21830	1,500.00 Cigarette	6 6	9.00 12.50
Dec 28	Morley and Sons, T. Thomas Morley <i>1289</i>	Edward Avenue Salisbury, Md. 21801	Construction	5	7.50
1972 Jan 4	Midway Luncheon and Drive-In Woodrow Farlow, Jr. <i>1338</i>	Old Rt. 50 Pittsville, Md. 21850	1,000.00 Restaurant	4 4	7.50 5.00
Jan 27	Morris Contractor & Builder, Robert J. Morris <i>1339</i>	1402 Mt. Herman Rd. Salisbury, Md. 21801	Construction	4	7.50
May 1	219-48-8828 Mall Barber Shop Pete Auther Tippett <i>201010 1330</i>	36 Salisbury Mall Civic & Glen Ave. Salisbury, Md. 21801	Cigarette Spec. Cig. Vending Mch. Tag #38903	12 12 12	25.00 3.00 2.50
May 1	220-32-0517 Morton, Thomas W. <i>201017 1331</i>	Rt. 1 Box 122 Riverside Rd. Extd. Salisbury, Md. 21801	1,000.00	12	15.00
May 1	213-22-7369 Mitchell's Sharpening Service, Ed Preston Edward Mitchell <i>201029 1332</i>	Rt. 4 Snow Hill Rd. Salisbury, Md. 21801	1,000.00	12	15.00
May 1	52-0567195 Miller Electric Co., Inc. <i>201100 1333</i>	Box 1654 Snow Hill Rd. Salisbury, Md. 21801	40,000.00 Construction	12 12	125.00 15.00
May 1	214-18-4843 Meilhammer, Carl <i>201148 1334</i>	Rt. 6 Box 537 Salisbury, Md. 21801	Construction	12	15.00

DATE	TO WHOM ISSUED	ADDRESS	Kind of License	Mos.	AMOUNT
1972 May 1	216-09-3273 Minnie's Stand Minnie Maddox	201153 1335 Bivalve, Md. 21814	1,000.00	12	15.00
May 1	254-40-0398 Midway Groceries Irvin Seigler	201144 1336 Rt. 2 Jersey Rd. Salisbury, Md. 21801	1,500.00 Cigarette Spec. Cig.	12 12 12	18.00 25.00 3.00
May 1	217-28-4778 Mt. Hermon Grocery Ralph & Hazel Ward	201255 1337 Mt. Hermon & Airport Rd. Salisbury, Md. 21801	2,500.00 Cigarette Spec. Cig.	12 12 12	20.00 25.00 3.00
May 1	727-01-4867 Mason's Body Shop Ralph D. Mason, Sr.	201412 1338 U.S. 50 & Chippewa St. Salisbury, Md. 21801	1,000.00	12	15.00
May 1	52-0853623 Mike's Motors, Incorporated	201368 1339 Rt. 50 Parsonsburg, Md. 21849	30,000.00	12	100.00
May 1	218-48-6308 Meilhammer, David	201367 1340 Rt. 7 Box 115 A N. Kaywood Dr. Salisbury, Md. 21801	Construction	12	15.00
May 1	222-05-3942 Morris, Harry	201473 1341 Delmar, Md. 19940	8,000.00 Cigarette Spec. Cig.	12 12 12	40.00 25.00 3.00
May 1	214-52-0759 Malone's Filling Station Frances Malone	201486 1342 Rt. 1 Salisbury, Md. 21801	2,500.00 Cigarette Spec. Cig.	12 12 12	20.00 25.00 3.00
May 1	214-42-9685 Malchow, Carl H. A.	201576 1343 Quantico, Md. 21856	2,500.00	12	20.00
May 1	52-0940565 Midway Luncheon & Drive-In Woodrow Farlow, Jr.	201507 1344 Old Rt. 50 Pittsville, Md. 21850	1,000.00 Restaurant	12 12	15.00 10.00
May 1	220-32-0170 M & H Target Market Vernie L. Messick	201647 1345 Rt. 50 Hebron, Md. 21830	1,500.00 Cigarette Spec. Cig.	12 12 12	18.00 25.00 3.00
May 3	218-34-2939 Morley and Sons, T. Thomas Morley	201870 1346 Edward Ave. Salisbury, Md. 21801	Construction	12	15.00
May 4	52-0737193 Medical Center Pharmacy, Inc.	201892 1347 South Salisbury Blvd. Salisbury, Md. 21801	50,000.00 Cigarette Spec. Cig. Restaurant Soda Fount.	12 12 12 12 12	150.00 25.00 3.00 10.00 10.00
May 11	218-20-9354 Messick's Bicycle Shop William Messick	201997 1248 Rt. 2 Eden, Maryland 21822	2,500.00	12	20.00
May 15	148-14-3250 Mitchell, Priscilla	202028 1349 Quantico, Md. 21856	1,000.00	12	15.00
May 17	215-26-5722 Matthews, Ernest	202078 1350 Cambridge, Maryland 21613	Music Box #690238	12	10.00
May 18	218-16-5345 Mid Way Used Cars Howard M. Powell	202099 1351 Forest Grove Rd. Parsonsburg, Md. 21849	4,000.00	12	25.00
May 22	217-36-1936 Mumfords Seafood James E. Mumford	202124 1352 Box 58 Parsonsburg, Md. 21849	1,000.00	12	15.00
May 23	213-22-7369 Mitchell's Grocery Preston Edward Mitchell	202146 1353 Rt. 4 Box 224 Snow Hill Rd. Salisbury, Md. 21801	1,000.00	12	15.00

DATE	TO WHOM ISSUED	ADDRESS	Kind of License	Mos.	AMOUNT
1972 May 30	218-07-9751 202187 Mardela Esso Servicenter James R. White	1354 Mardela, Md. 21837	4,000.00 Cigarette Spec. Cig. Vending Mch. (2) Tag. #39545-39546	12 12 12 12	25.00 25.00 3.00 5.00
May 30	216-10-9212 202194 Mel's Lanes Snack Bar Melvin Goldfein	1355 Rt. 13 Salisbury, Md. 21801	1,000.00 Restaurant Soda Fountain Billiard	12 12 12 12	15.00 10.00 10.00 10.00
May 30	52-0610947 202189 Morris Contractor & Builder, Robert J. Morris	1356 1402 Mt. Herman Rd. Salisbury, Md. 21801	Construction	12	15.00
Sept 7	221-18-5130 202577 Moore, Ronald J.	1357 Rt. 3 Laurel, Del. 19956	1,000.00	8	11.25
Dec 8	219-42-8554 202637 Meilhammer, Donald K.	1595 Zion Church Rd., Rt. 3 Salisbury, Md. 21801	Construction	5	7.50
Dec 12	216-50-0453 202641 Moore, Vernon E.	1596 903 Bennett Place Baltimore, Md. 21223	Peddlers Foot Tag No. 3788	5	50.00

Mc
Mac

DATE	TO WHOM ISSUED	ADDRESS	Kind of License	Mos.	AMOUNT
1971 Apr 8	McCallister Antiques (1970) William L. McCallister	Rt. 50 Hebron, Md. 21830	2,500.00	1	5.00
May 3	MacNutt Electric Co. of Delmarva, Inc. Mason Webb, Vice-Pres.	1118 East Main St. P. O. Box 682 Salisbury, Md. 21801	Construction	12	15.00
May 3	McCarthy Motors, Inc., Kenneth R. McCarthy, Pres.	P. O. Box 1581 S. Salisbury Blvd. Salisbury, Md. 21801	40,000.00	12	125.00
May 3	McCallum Inspection Company William F. Rountrey, Pres.	Rt. 113 Georgetown, Del. 19947 (MAIL: 1808 Hayward Ave. P. O. Box 13266 Chesapeake, Va. 23325)	Construction	12	15.00
May 3	MacMillan Brothers Company Alfred MacMillan, Pres.	Snow Hill Road Salisbury, Md. 21801	75,000.00	12	200.00
May 3	McCrorry Corporation Store #237 E. J. Reynolds, Tax Mgr.	4 Salisbury Mall Civic & Glenn Aves. Salisbury, Md. (MAIL: Tax Dept. 360 Park Ave. S., N. Y., N. Y. 10010)	75,000.00 Restaurant	12 12	200.00 10.00
May 28	McCallister Antiques William L. McCallister	Rt. 50 Hebron, Md. 21830	2,500.00	12	20.00
1972 May 1	13-1507-258 201433 MacNutt Electric Co. of Delmarva MacNutt Electric Co., Inc.	P.O. Box 682 Salisbury, Md. 21801	Construction	12	15.00
May 1	52-0729382 201497 Mac Millan Brothers Co.	Snow Hill Rd. Salisbury, Md. 21801	75,000.00	12	200.00
May 1	54-0629369 201541 McCallum Inspection Company	Rt. 113 Georgetown, Del. 19947 (Mail: 1808 Hayward Ave. P.O. Box 13266 Chesapeake, Va. 23325)	Construction	12	15.00
May 1	13-5580679 201741 McCrorry Corp. Store #237 McCrorry Corp.	4 Salisbury Mall Civic & Glenn Aves. Salisbury, Md. 21801 (Mail: 360 Park Ave. S. N.Y. City, N.Y. 10010 Tax Dept.)	75,000.00 Restaurant	12 12	200.00 10.00

DATE	TO WHOM ISSUED	ADDRESS	Kind of License	Mos.	AMOUNT	
1971 May 3	Northwood Nite Club Winfield Dennis	950 Delmar Road Salisbury, Md. (MAIL: 108 Lee St. Salisbury, Md. 21801)	4,000.00 Cigarette Restaurant Billiards(2)	12 12 12 12	25.00 25.00 10.00 20.00	96
May 3	Nutter, Melvin	951 Nanticoke, Md. 21840	1,000.00	12	15.00	96
May 3	National Concrete Vault Co. Walter E. Oliphant, Pres.	952 P. O. Box 1377 Delmar Road Salisbury, Md. 21801	6,000.00	12	30.00	96
May 3	Navionics Sales & Service Robert Wayne Barbely <i>Rt. 1, Box 439, City</i>	953 Rt. 3, Wicomico Airport Salisbury, Md. 21801	1,000.00	12	15.00	-
May 3	Nelson's Repair Service Elton T. Nelson	954 Rt. 3 Salisbury, Md. 21801	Construction	12	15.00	96
May 5	Northside Restaurant Irene Baumann	955 Delmar Road Salisbury, Md. 21801	1,000.00 Restaurant Soda Fount.	12 12 12	15.00 10.00 10.00	96
May 6	National Shoes of Salisbury, Inc. J. Baker, Inc. G. Baker, Asst. Sec.	956 Ames Dept. Store S. Salisbury Blvd. Salisbury, Md. (MAIL: P. O. Box 231 Hyde Park, Mass. 02136)	50,000.00 Chain Store	12 12	150.00 27.09	96
Oct 18	Newts Grocery Newton White	1249 Rt. 2 Eden, Md. 21822	2,500.00 Cigarette	7 7	15.00 18.75	
Nov 30	NW Electrical Contractor Newton White	1273 Rt. 1 Salisbury, Md. 21801	Construction Penalty	12 6	15.00 3.00	
1972 May 1	191-22-9047 Nelson's Repair Service Elton T. Nelson	201612 1362 Rt. 3 Salisbury, Md. 21801	Construction	12	15.00	
May 1	214-18-4483 Nutter, Melvin	201659 1363 Nanticoke, Md. 21840	1,000.00	12	15.00	
May 1	52-0710517 National Concrete Vault Co.	201619 1364 P.O. Box 1377 Delmar Rd. Salisbury, Md. 21801	6,000.00	12	30.00	
May 1	213-24-4808 Northside Restaurant Irene Baumann	201797 1365 Delmar Road Salisbury, Md. 21801	1,000.00 Soda Fount. Restaurant	12 12 12	15.00 10.00 10.00	
May 10	04-2399070 National Shoes of Salisbury, Inc. J. Baker, Inc.	201965 1366 Ames Dept. Store S. Salis. Blvd. Salisbury, Md. 21801 (Mail P.O. Box 231 Hyde Park, Mass. 02136)	50,000.00 Chain	12 12	150.00 37.50	
May 12	214-16-4076 Northwood Nite Club Winfield Dennis	202016 1367 Delmar Rd. Salisbury, Md. 21801 (Mail: 108 Lee St. Salisbury, Md.)	4,000.00 Cigarette Spec. Cig. Restaurant Music Box Billiards (2)	12 12 12 12 12 12	25.00 250.00 3.00 10.00 10.00 20.00	
May 31	219-10-0226 Nanticoke Service Center Richard W. Opfer	202261 1368 Nanticoke Md. 21840	4,000.00 Cigarette Spec. Cig. Vending Mch. Tag #39554	12 12 12 12	25.00 25.00 3.00 2.50	

	DATE	TO WHOM ISSUED	ADDRESS	Kind of License	Mos.	AMOUNT	
	1971 May 3	Orange Julius Kenneth McBride	957 Salisbury Mall Civic & Glenn Aves. Salisbury, Md. 21801	1,000.00	12	15.00	957
	May 3	Old Stage Bazaar Earl E. Nibblett, Sr. & Florence E. Nibblett	958 Rt. 3 Delmar, Md. 19940	2,500.00	12	20.00	958
	May 3	Owens, Manson W.	959 Pittsville, Md. 21850	6,000.00	12	30.00	959
	May 3	One Stop Market George E. Shockley	960 507 Woodlyn Street Salisbury, Md. 21801	2,500.00	12	20.00	960
	May 3	Oliphant & Son, Inc., C. C. Linford E. Wootten, Vice-Pres.	961 P. O. Box 587 Laurel, Del. 19956	Construction	12	15.00	961
	May 3	Oil Repair & Installation Co. Donald Oran Culver	962 Rt. 1 Salisbury, Md. 21801	Construction	12	15.00	962
	May 3	Oliphant Chevrolet Sales, Inc. William E. Oliphant, Vice-Pres.	963 Rt. 13 Salisbury, Md. 21801	150,000.00	12	300.00	963
	May 3	Orrell's Surrey Restaurant, Inc. James H. Orrell, Pres.	964 Rt. 13, State Line Delmar, Md. 19940	2,500.00 Restaurant Soda Fount.	12 12 12	20.00 10.00 10.00	964
	May 3	Owens, Albert Lee (Change of address to Rt. 1, E. Line Rd., Delmar, Md.)	965 127 Shamrock Dr. Salisbury, Md. 21801	1,000.00	12	15.00	965
	May 28	Owens, Bowers	966 Powellville, Md. 21852	1,000.00	12	15.00	966
	Jul 9	Oak's Drive In Hermus W. Lowe	967 S. Salisbury Blvd. Salisbury, Md. 21801	1,500.00 Penalty Restaurant Penalty Soda Fount. Penalty	12 2 12 2 12 2	18.00 2.16 10.00 1.20 10.00 1.20	967
	Oct 1	Owens, Albert Lee	965 Rt. 1, East Line Rd. Delmar, Md. 19940 (MAIL: P. O. Box 1452 Salisbury, Md. 21801)	1,000.00	12		965
	1972 May 1	52-0883666 Orange Julius Kenneth McBride	201014 1369 Salisbury Mall Civic & Glen Aves. Salisbury, Md. 21801	2,500.00	12	20.00	
	May 1	220-32-1797 Owens, Manson W.	201156 1370 Pittsville, Md. 21850	6,000.00	12	30.00	
	May 1	51-0036540 Oliphant & Son, Inc. C. C.	201181 1371 P.O. Box 587 Laurel, Del. 19956	Construction	12	15.00	
	May 1	219-34-3995 Owens, Albert Lee	201315 1372 Rt. 1 East Line Rd. Delmar, Md. 19940 (Mail: P.O. Box 1452 Salisbury, Md. 21801)	1,000.00	12	15.00	
	May 1	52-0802210 Orrell's Surrey Restaurant, Inc.	201369 1373 Rt. 13 State Line Delmar, Md 19940 (Mail: C. R. Phippin P.O. Box 1546 Salisbury, Md. 21801)	2,500.00 Restaurant Soda Fountain	12 12 12	20.00 10.00 10.00	

DATE	TO WHOM ISSUED	ADDRESS	Kind of License	Mos.	AMOUNT
1972 May 1	220-32-1871 Oil Repair & Installation Co. Donald Oran Culver	201689 1374 Rt. 1 Salisbury, Md. 21801	Construction	12	15.00
May 1	229-22-8181 Old Stage Bazaar Earl E., Sr. & Florence E. Niblett	201728 1375 Rt. 3 Delmar, Md. 19940	2,500.00 Vending Mch. Tag #39429	12	20.00 2.50
May 30	218-20-7702 Owens, Bowers	202200 1394 Powellville, Md. 21852 (Mail: 505 S. Pinehurst Ave., Salisbury, Md. 21801)	1,000.00	12	15.00
Nov 2	218 34 9145 <i>Out of Bus.</i> Outa The Way Ceramic Shop Peggy Jones, Flo Thomas, & Eleanor Wainwright	202610 1599 Powellville, Md. 21852	1,000.00	6	7.50
1973 Jan 8	221 07 2363 Oaks Restaurant Hermus W. Lowe	202666 1601 Rt. 13 South Salisbury, Md. (Mail: 1008A Camden Ave Salisbury, Md. 21801)	1,500.00 Restaurant Soda Fountain	12 12 12	18.00 10.00 10.00 7.12

DATE	TO WHOM ISSUED	ADDRESS	Kind of License	Mos.	AMOUNT	
1971 May 3	Pilchard Bros., Inc. R. Pearl Pilchard, Sec-Treas.	968 R.F.D. #5, Box 93 Salisbury, Md. 21801	100,000.00	12	250.00	968
May 3	Perdue & Son, Inc., A. W. A. W. Perdue, Vice-Pres.	969 P. O. Box 1537 Salisbury, Md. 21801	200,000.00	12	350.00	969
May 3	Pine Ridge Restaurant John Robert & Lorraine Pollitt	970 Hebron, Md. 21830	1,000.00 Restaurant	12 12	15.00 10.00	970
May 3	Parker's J. C. & Ruth S. Parker	971 Ocean City Road Salisbury, Md. 21801	2,500.00 Cigarette	12 12	20.00 25.00	971
May 3	Parsons, Maurice	972 Old Delmar Road Salisbury, Md. 21801 (MAIL: 413 Naylor St. Salisbury, Md. 21801)	1,000.00 Cigarette	12 12	15.00 25.00	972
May 3	Peninsula Electric Motors W. Preston Whayland	973 Old Delmar Rd., Rt. 13A Delmar, Md. 19940	1,000.00	12	15.00	973
May 3	Parker's Burial Vault Service Virgil Parker	<i>Out of Bus.</i> 2-9-72 974 Rt. 1, Box 124 Mardela, Md. 21837	1,000.00	12	15.00	974
May 3	Phillips, Inc., Bounds Bounds Phillips, Pres.	975 Hebron, Md. 21830	20,000.00	12	80.00	975
May 3	Pic'n Pay Shoes of Salisbury, Inc. #38 Pic'n Pay Stores, Inc. Hugh G. Walker, Jr., Sec.	976 North Salisbury Blvd. Salisbury, Md. (MAIL: P. O. Box 745 Matthews, N. C. 28105)	20,000.00	12	80.00	976
May 3	Pic'n Pay Shoes of Salisbury, Inc. #74 Pic'n Pay Stores, Inc. Hugh G. Walker, Jr., Sec.	977 South Salisbury Blvd. Salisbury, Md. (MAIL: P. O. Box 745 Matthews, N. C. 28105)	20,000.00 Chain Store	12 12	80.00 10.00	977
May 3	Poplar Hill Market William M. Taylor	978 Rt. 1, Quantico Rd. Quantico, Md. 21856	1,000.00 Cigarette	12 12	15.00 25.00	978
May 3	P. J.'s Market Preston J. Hill	979 Ocean City & Hobbs Rd. Salisbury, Md. 21801	1,000.00	12	15.00	979
May 3	Parsons Market Virgil E. Parsons (Assigned to Arthur E. Moldenhauer t/a Moldenhauer's Grocery 11/11/71)	<i>Out</i> 980 Rt. 3, Ocean City Rd. Salisbury, Md. 21801	1,000.00 Cigarette	12 12	15.00 25.00	980
May 3	Phillips Farm Maurice Phillips	981 Mardela, Md. 21837	4,000.00	12	25.00	981
May 3	Peninsula Market Fred Parkyn	982 Rt. 3 Salisbury, Md. 21801	6,000.00 Cigarette	12 12	30.00 25.00	982
May 3	Parker's Sinclair Service Station Randall E. Parker	983 Rt. 1 Mardela, Md. 21837	2,500.00 Cigarette	12 12	20.00 25.00	983
May 3	Philipsborn of Salisbury, Inc. Philipsborn, Inc. Harry B. Harris, Pres.	984 26 Salisbury Mall Salisbury, Md. (MAIL: 8641 Colesville Rd., Silver Spring, Md. 20910)	50,000.00 Chain Store	12 12	150.00 87.50	984

DATE	TO WHOM ISSUED	ADDRESS	Kind of License	Mos.	AMOUNT
1971 May 3	Penn-Jersey Auto Stores, Inc. Robert A. Goldenberg, Pres.	985 1802 N. Salis. Blvd. Salisbury, Md. (MAIL: 6951 State Rd. Philadelphia, Pa. 19135)	40,000.00	12	125.00
May 3	Pusey's Garage Evans A. Pusey	986 Rt. 3 Delmar, Md. 19940	4,000.00	12	25.00
May 4	Pigman, Inc., John H. John H. Pigman, Pres.	987 Spring Hill Road Salisbury, Md. (MAIL: Box 326 Berlin, Md. 21811)	6,000.00	12	30.00
May 4	Phillips, Fred L.	988 Willards, Md. 21874	1,000.00 Cigarette	12 12	15.00 25.00
May 10	Potts, Richard Jacob	989 Princess Anne, Md. 21853	Construction	12	15.00
May 12	Phillips Cleaners, Inc. Leah M. Phillips, Sec.-Treas	990 N. Salisbury Blvd. Salisbury, Md. (MAIL: 939 S. Salis. Blvd., Salisbury, Md.)	C.D.P. or L.	12	15.00
May 14	Parkside Plumbing & Heating Service George Nuse	991 Rt. 1 Salisbury, Md. 21801	Construction	12	15.00
May 14	Pote Electric Service Robert & Richard Pote	992 Box 140 Salisbury, Md. 21801	Construction	12	15.00
May 17	Phippin, Elijah	993 Rt. 3 Salisbury, Md. 21801	1,000.00	12	15.00
May 18	Perdue, Howard O.	994 Walston Switch Road & Route #50, Salisbury, Md. (MAIL: Rt. 3, Salis., Md. 21801)	1,000.00	12	15.00
May 18	Pantry Pride, Store #18 Food Fair Stores, Inc.	995 Salisbury Mall Salisbury, Md. (MAIL: 3175 John F. Kennedy Blvd., Phila., Pa. 19101)	150,000.00 Cigarette Chain Store	12 12 12	300.00 25.00 113,24
May 24	Parklane Hosiery Company, Inc. Hosiery By Denise, Inc. Edward Schlissel, Treas.	996 Salisbury Mall Salisbury, Md. (MAIL: 343 Great Neck Rd., Great Neck, N. Y. 11021)	15,000.00 Chain Store	12 12	65.00 32.70
May 26	Poor Boy's Market Vaughn R. Bounds	997 Rt. 2 Eden, Md. 21822	1,000.00	12	15.00
May 27	Peninsula Farm Market David Kolb	998 Allen, Md. 21810	6,000.00 Cigarette	12 12	30.00 25.00
Jun 15	Pete's 66 Service Pete Bradford (Assignee of E. L. Williams t/a Salisbury Phillips 66 Service)	999 S. Salisbury Blvd. & Pine Bluff Rd. Salisbury, Md. 21801	4,000.00	12	

DATE	TO WHOM ISSUED	ADDRESS	Kind of License	Mos.	AMOUNT
1971 Jul 12	Paragon Custom Homes - Varma and Associates Basudeo Varma <i>1000</i>	Rt. 13 N Fruitland, Md. 21826	Construction	10	15.00
Jul 16	Pittsville Salvage Co. Wild West, Inc. William E. Lieliston, Vice-Pres. <i>1001</i>	Box 141 Pittsville, Md. 21850	2,500.00	10	20.00
Sep 7	Pike, Contractor, Vernon E. <i>1218</i> Vernon E. Pike	P. O. Box 163 Camden, Del. 19934	Construction	8	11.25
Sep 28	Phillips, Vernon L. <i>1214</i>	Box 225B, Rt. 2 Laurel, Del. 19956	Construction	8	11.25
Oct 27	P & M Ornamental Iron Works William P. Pully and Joseph F. Mancuso <i>1250</i>	New Hope & Tingle Rds. Willards, Md. 21874	Construction	7	11.25
Dec 14	Pineway Flying A Station Leo & Louis Vollmer <i>1210</i>	N. Salisbury Blvd. Salisbury, Md. 21801	2,500.00 Penalty	12 7	20.00 3.60
1972 Jan 10	Powder Horn Gun Shop William P. Chew <i>1340</i>	Rt. 6, Box 650 Salisbury, Md. 21801	1,000.00	4	7.50
Feb 24	Phillips 66 <i>out of business</i> Journal Jones and Lawrence Hitch <i>4-24/72 1344</i>	Fruitland, Md. (MAIL: Rt. 3, Box 29, Princess Anne, Md. 21853)	2,500.00	3	5.00
May 1	52-0914661 201073 <i>1377</i> Parker's J. C. & Ruth S. Parker	Ocean City Rd. Salisbury, Md. 21801	2,500.00 Cigarette Spec. Cig.	12 12 12	20.00 25.00 3.00
May 1	52-0639625 201046 <i>1378</i> Pilchard Bros., Inc.	R.F.D. #5 Box 93 Salisbury, Md. 21801	100,000.00 Chain	12 12	250.00 5.00
May 1	218-20-3299 201114 <i>1379</i> Peninsula Electric Motors W. Preston Whayland	Old Delmar Rd. Rt. 13A Delmar, Md. 19940	2,500.00	12	20.00
May 1	213-42-2395 201186 <i>1380</i> Powder Horn Gun Shop William P. Chew	Rt. 6 Box 650 Salisbury, Md. 21801	1,000.00	12	15.00
May 1	23-0951680 201314 <i>1381</i> Penn Jersey Auto Stores, Inc.	1802 N. Salisbury Blvd. Salisbury, Md. 21801 (Mail: 9901 Blue Grass Rd., Phila., Pa. 19114)	40,000.00	12	125.00
May 1	13-5533721 201279 <i>1382</i> Parklane Hosiery Company, Inc.	Salisbury Mall Salisbury, Md. 21801 (Mail: 343 Great Neck Rd. Great Neck, N.Y. 11021)	10,000.00 Chain	12 12	50.00 37.50
May 1	214-36-5560 201262 <i>1383</i> Pete's 66 Service Pete Bradford <i>out of business see 3/19/73</i>	S. Salis. Blvd. & Pine Bluff Rd. Salisbury, Md. 21801	2,500.00 Cigarette Spec. Cig.	12 12 12	20.00 25.00 3.00
May 1	213-05-0773 201350 <i>1384</i> Phillips, Fred L.	Willards, Md. 21874	1,000.00 Cigarette Spec. Cig.	12 12 12	15.00 25.00 3.00
May 1	216-14-2129 201495 <i>1385</i> Poplar Hill Market Mary Elizabeth Taylor	Rt. 1 Box 61 Quantico, Md. 21856	2,500.00 Cigarette Spec. Cig.	12 12 12	20.00 25.00 3.00
May 1	52-0628283 201485 <i>1386</i> Perdue & Son, Inc., A. W.	P.O. Box 1537 Salisbury, Md. 21801	200,000.00	12	350.00
May 1	199-07-8170 201297 <i>1387</i> Peninsula Market Fred Parkyn	Rt. 3 Salisbury, Md. 21801	6,000.00 Cigarette Spec. Cig.	12 12 12	30.00 25.00 3.00

DATE	TO WHOM ISSUED	ADDRESS	Kind of License	Mos.	AMOUNT
1972 May 1	217-16-9181 201569 1388 Parsons, Maurice	Old Delmar Rd. Salisbury, Md. 21801	1,000.00 Cigarette Spec. Cig.	12 12 12	15.00 25.00 3.00
May 1	52-0906987 201558 1389 Pine Ridge Restaurant John Robert & Lorraine Pollitt	Hebron, Md. 21830	1,000.00 Cigarette Spec. Cig. Restaurant	12 12 12 12	15.00 25.00 3.00 10.00
May 1	212-14-4817 201592 1390 Parkside Plumbing & Heating Service George Nuse	Rt. 1 Salisbury, Md. 21801	Construction	12	15.00
May 1	218-14-4591 201587 1391 Parker's Sinclair Service Station Randall E. Parker	Rt. 1 Mardela, Md. 21837	2,500.00 Cigarette Spec. Cig.	12 12 12	20.00 25.00 3.00
May 1	217-42-5404 201763 1392 Phillips 66 Journal Jones & Lawrence Hitch	Fruitland, Md. 21826 (Mail: Rt. 3 Box 29 Princess Anne, Md. 21853)	2,500.00	12	20.00
May 1	52-0801328 201755 1393 Pic'n Pay Shoes of Salisbury, Inc. #38 Pic'n Pay Stores, Inc.	North Salis. Blvd. Salisbury, Md. 21801 (Mail: Post Office Box 745 Matthews, N.C. 28105)	20,000.00	12	80.00
May 1	52-0801328 201756 1394 Pic'n Pay Shoes of Salisbury, Inc. #74 Pic'n Pay Stores, Inc.	S. Salis. Blvd. Salisbury, Md. 21801 (Mail: Same as above)	20,000.00 Chain	12 12	80.00 10.00
May 2	216-10-3489 201809 1395 Price, Thomas, Sr.	6 Delaware Ave. Delmar, Del. 19940	Construction	12	15.00
May 3	215-50-2309 201846 1396 P & M. Ornamental Iron Works William P. Pully & Joseph F. Mancuso	New Hope & Tingle Rds. Willards, Md. 21874	1,000.00 Construction	12 12	15.00 15.00
May 5	214-10-8410 201919 1397 Phippin, Elijah	Rt. 13 North Salisbury, Md. 21801 (Mail: 411 Race St. Salisbury, Md.)	1,000.00	12	15.00
May 12	214-10-7729 202024 1398 Pusey's Garage Evans A. Pusey	Rt. 3 Delmar, Md. 19940	4,000.00 Junk Dealer	12 12	25.00 10.00
May 16	52-0850868 202058 1399 Pigman, Inc., John H.	Spring Hill Rd. Salisbury, Md. 21801 (Mail Box 326 Berlin, Md. 21811)	4,000.00	12	25.00
May 16	214-07-8399 202062 1400 Phillips Farm Virginia C. Phillips	Mardela, Md. 21837	2,500.00	12	20.00
May 17	52-0895042 202077 1401 Philipsborn of Salisbury, Inc. Philipsborn, Inc.	26 Salisbury Mall Salisbury, Md. 21801 (Mail: 8641 Colesville Rd., Silver Spring, Md. 20910)	50,000.00 Chain	12 12	150.00 96.43
May 22	51-0097441 202127 1402 Pike, Vernon E., Contractor Vernon E. Pike	P.O. Box 218 Camden, Del. 19934	Construction	12	15.00
May 22	283505-0 202133 1403 Pantry Pride, Store #18 Food Fair Stores, Inc.	Salisbury Mall Salisbury, Md. 21801 (Mail: 3175 John F. Kennedy Blvd., Phila, Pa. 19101)	150,000.00 Cigarette Spec. Cig. Chain	12 12 12 12	300.00 25.00 3.00 109.24
May 24	220-16-7511 202157 1404 Phillips 66 Lawrence Hitch	Fruitland, Md. 21826	1,500.00	12	18.00

DATE	TO WHOM ISSUED	ADDRESS	Kind of License	Mos.	AMOUNT
1972 May 30	222-28-7846 Phillips, Vernon L.	202185 1405 Laurel, Del. 19956	Construction	12	15.00
May 31	215-12-6962 Pineway Flying A Station Leo & Louis Vollmer	202448 1406 N. Salis. Blvd. Salisbury, Md. 21801	2,500.00 Vending Mch. Tag. #39571	12 12	20.00 2.50
May 31	216-05-3668 Poor Boy's Market Vaughn R. Bounds	202435 1407 Rt. 2 Eden, Md. 21822	1,000.00	12	15.00
May 31	577-18-1365 Peninsula Farm Market David Kolb	201724 1408 Allen, Md. 21810	6,000.00 Cigarette Spec. Cig.	12 12 12	30.00 25.00 3.00
Jun 27	222-03-8904 Pote Electric Service Robert & Richard Pote	202517 1409 Box 140 Salisbury, Md. 21801	Construction Penalty	12	15.00 1.50
Sep 1	212 74 1143 Psycodelic Club Nathan E. Hicks	202573 1410 704 Rose St. Salisbury, Md. 21801	1,000.00	8	11.25
Dec 12	520958857 Pappy's Family Pub Orchard Restaurant, Inc.	202644 1597 1306 S. Salis. Blvd. Salisbury, Md. 21801	1,000.00 Restaurant	5 5	7.50 5.00
1973 Jan 11	52-095792 Pittsville Arco, Inc.	202669 1602 P.O. Box 98 Rt. 50 Pittsville, Md. 21850	1,000.00	8	11.25
Feb 21	217 40 3086 Parsonsburg Auto Repairs Raimund Bernazki	202709 1612 Parsonsburg, Md.	2,500.00	3	5.00

DATE	TO WHOM ISSUED	ADDRESS	Kind of License	Mos.	AMOUNT
1972 May 16	218-50-1025 Quantico House Kenneth Johnson	202065 1411 P.O. Box 106 Quantico, Md. 21856	1,000.00	12	15.00

DATE	TO WHOM ISSUED	ADDRESS	Kind of License	Mos.	AMOUNT	
1971 Apr 5	R M F Sales Ralph M. Ford, Jr.	(1970) Rt. 1, Box 17 Mardela, Md. 21837	1,000.00	1	3.75	
May 3	Rental Equipment Center Howard Corp. Joseph Howard, Pres.	1003 S. Salisbury Blvd. Salisbury, Md. 21801	2,500.00	12	20.00	90
May 3	Refrigeration Engineering Corporation Harper Martin, Pres.	1004 P. O. Box 16008 San Antonio, Texas 78216	Construction	12	15.00	90
May 3	Ruark, Alice	1005 Rt. 4 Salisbury, Md. 21801	1,000.00 Cigarette	12 12	15.00 25.00	90
May 3	Robinson, Charlie Mae	1006 706 Rose Street Salisbury, Md. 21801	1,000.00 Cigarette	12 12	15.00 25.00	90
May 3	Ruark's Paint & Body Repair Robert Lawrence Ruark	Out of Bus 5-17-72 1007 Rt. 50 & Walston Switch Rd., Salisbury, Md. 21801	1,000.00	12	15.00	
May 3	Rommell Electric Company Orpah L. Rommel, Sec.-Treas.	1008 1305 S. Division St. Salisbury, Md. 21801	Construction	12	15.00	90
May 3	Read's, Inc. Arthur Nattans, Jr., Vice-Pres.	1009 Salisbury Mall Civic & Glenn Aves. Salisbury, Md. (MAIL: 2523 Gwynns Falls Parkway, Baltimore Md. 21216)	150,000.00 Cigarette Restaurant Coda Fount.	12 12 12 12	300.00 25.00 10.00 10.00	90
May 3	Rite Tile Company Rita Hyman, Sec.-Treas.	1010 113 N. Salisbury Blvd. Salisbury, Md. (MAIL: 4557 Bonnie Brae Rd., Baltimore, Md. 21208)	20,000.00	12	80.00	90
May 3	Ric-Mar William L. Ward	Out-1977 1011 Ames Shopping Center Salisbury, Md. (MAIL: Lawsonia, Crisfield, Md. 21817)	C.D.P. or L.	12	15.00	
May 3	Ralph & Gaskill, Inc. C. I. Gaskill, Pres.	1012 #10 Salisbury Mall Civic & Glenn Aves. Salisbury, Md. 21801	50,000.00	12	150.00	90
May 3	Ruark's Cash Market Mina A. Ruark	New 1013 Rt. 3, Mt. Hermon Rd. Salisbury, Md. 21801	1,000.00	12	15.00	90
May 3	Rent-A-Cruise of Delmarva, Inc. Albert W. Morris, Sec.	1014 Whitehaven, Md. (MAIL: P. O. Box 1466 Salisbury, Md. 21801)	1,000.00	12	15.00	90
May 3	Riverside Lawn Sprinkling Co. James P. Shupe	1015 512 Elberta Ave. Salisbury, Md. 21801	Construction	12	15.00	90
May 3	Russ's Wholesale Cars Russell Shockley	1016 Rt. 1, Box 310 Pittsville, Md. 21850	2,500.00	12	20.00	90
May 3	Ruth's Bar Ruth Cooper	1017 113 N. Salisbury Blvd. Salisbury, Md. 21801	1,500.00	12	18.00	90

DATE	TO WHOM ISSUED	ADDRESS	Kind of License	Mos.	AMOUNT
1971 May 3	Royal Jewelers Scharr Jewelry Co., Inc. Ruth M. Scharr, Treas.	1018 c/o Ames Shopping Ctr. S. Salisbury Blvd. Salisbury, Md. (MAIL: 29 Darcy Street West Hartford, Conn. 06110)	8,000.00 Chain Store	12 12	40.00 5.00
May 11	Rease's Market Robert Rease (Assignee of E. Marie Insley t/a Insley's)	1019 Bivalve, Md. 21814	4,000.00 Cigarette	12 12	
May 18	Robinson, Richard	1020 Mardela, Md. 21837	1,000.00	12	15.00
Jun 24	Royal Palm, The Doyle Luther	1021 Rt. 1, Box 69 Quantico, Md. 21856	1,000.00 Cigarette	11 11	15.00 25.00
Jul 12	RMF Sales Ralph M. Ford, Jr.	1022 Route 1, Box 17 Mardela, Md. 21837	1,000.00 Penalty	12 2	15.00 1.80
Aug 16	Red Roost Camp Ground Frank P. Palmer, Jr.	1220 Whitehaven, Md. 21873	1,000.00 Cigarette	9 9	11.25 18.75
Sep 27	Ruark, Robert L.	1221 R.F.D. 3, Box 290 Salisbury, Md. 21801	Construction	8	11.25
Dec 9	R. W.'s Used Cars Richard Wilkerson (Assignee of Edward Matthews t/a Edward Matthews)	1211 Rt. 5, Parsons Rd. Salisbury, Md. 21801	6,000.00	12	
1972 May 1	215-38-1910 Ruark, Alice	201069 1412 Rt. 4 Salisbury, Md. 21801	1,000.00 Cigarette Spec. Cig.	12 12 12	15.00 25.00 3.00
May 1	52-0670198 Rommell Electric Company	201164 1413 1305 S. Div. St. Salisbury, Md. 21801	Construction	12	15.00
May 1	52-6115523 Ruark, Robert L.	201291 1414 RFD 3 Box 290 Salisbury, Md. 21801	Construction	12	15.00
May 1	214-34-5219 Russ's Wholesale Cars Russell Shockley	201250 1415 Rt. 1 Box 310 Pittsville, Md. 21850	2,500.00	12	20.00
May 1	52-0846654 Rite Tile Company	201366 1414 113 N. Salis. Blvd. Salisbury, Md. 21801 (Mail: 4757 Bonnie Brae Rd., Baltimore, Md. 21208)	15,000.00	12	65.00
May 1	74-1363207 Refrigeration Engineering Corp.	201353 1417 P.O. Box 16008 San Antonio, Texas 78246	Construction	12	15.00
May 1	52-0454290 Ralph & Gaskill, Inc.	201343 1418 #10 Salisbury Mall Civic & Glen Ave. Salisbury, Md. 21801	100,000.00	12	250.00
May 1	51-0103233 Richardson, Inc.,	201584 1419 105 Center St. Harrington, Del. 19952	Construction	12	15.00
May 1	52-0912925 Rease's Market Robert Rease	201526 1420 Bivalve, Md. 21814	6,000.00 Cigarette Spec. Cig. Vending Mch. Tag #39286	12 12 12 12	30.00 25.00 3.00 2.50

DATE	TO WHOM ISSUED	ADDRESS	Kind of License	Mos.	AMOUNT
1972 May 1	222-18-0506 201518 Riverside Lawn Sprinkling Co. James P. Shupe	1421 512 Elberta Ave. Salisbury, Md. 21801	Construction	12	15.00
May 1	220-26-4087 201714 R W's Used Cars Richard Wilkerson	1422 Rt. 5 Parsons Rd. Salisbury, Md. 21801	2,500.00	12	20.00
May 1	520896862 201765 Rent-A-Cruise of Delmarva, Inc.	1423 Whitehaven, Md. 21873 (Mail: P.O. Box 1466 Salisbury, Md. 21801)	1,500.00	12	18.00
May 1	52-0801265 201784 Ruth's Bar Ruth Cooper	1424 113 N. Salis. Blvd. Salisbury, Md. 21801	1,500.00	12	18.00
May 1	225-18-7987 201759 Robinson, Charlie Mae	1425 706 Rose St. Salisbury, Md. 21801	1,000.00 Cigarette Spec. Cig.	12 12 12	15.00 25.00 3.00
May 1	214-34-5420 201760 R & J Ceramics Robert J. & Julia M. Logan	<i>Out of Bus.</i> 1426 1017 Pierce Ave. Salisbury, Md. 21801	1,000.00	12	15.00
May 1	52-0455270 201796 Read's Incorporated	1427 Salisbury Mall Civic & Glenn Aves.	150,000.00 Cigarette Spec. Cig. Restaurant Soda Fount.	12 12 12 12 12	300.00 25.00 3.00 10.00 10.00
May 2	06-0839275 201816 Royal Jewelers Scharr Jewelry Co., Inc.	1428 Ames Shopping Ctr. S. Salis. Blvd. Salisbury, Md. 21801 (Mail: 29 Darcy St. West Hartford, Conn. 06110)	8,000.00 Chain	12 12	40.00 5.00
May 5	52-0732132 201901 Red Roost Camp Ground Palmer Enterprises, Inc.	1429 Whitehaven, Md. 21873	1,000.00 Cigarette Spec. Cig. Vending Mch. Tag #39496	12 12 12 12	15.00 25.00 3.00 2.50
May 3	231-40-5135 202263 R M F Sales Ralph M. Ford, Jr.	1430 Rt. 1 Box 17 Mardela, Md. 21837	1,000.00	12	15.00
Jun 30	218-14-4021 202524 Robinson, Richard	1431 Mardela, Md. 21837	1,000.00	11	15.00
Jul 7	260 05 2663 202533 Royal Palm, The Doyle Luther	1432 Rt. 1 Box 69 Quantico, Md. 21856	1,000.00 Cigarette Spec. Cig.	10 10 10	15.00 25.00 3.00
Jul 10	202534 1433 Royer Farms, Inc.	Mardela Springs, Md. 21837	1,000.00	10	15.00
Mar 7	219 07 3870 202718 Ruark's Orville L. Ruark	1434 Rt. 1 Box 238 Salisbury, Md. 21801	1,000.00	2	3.75

DATE	TO WHOM ISSUED	ADDRESS	Kind of License	Mos.	AMOUNT	
1971 May 3	Salisbury Steel Products, Inc. Samuel Stein, Treas.	1023 Boundary Street Salisbury, Md. 21801	400,000.00 Construction	12 12	500.00 15.00	62
May 3	Salisbury Auto Trim Shop Richard J. Smith	1024 Columbia & George Dr. Salisbury, Md. 21801	6,000.00	12	30.00	62
May 3	Sturgis Electric Company William Sturgis, Pres.	1025 1705 N. Salisbury Blvd. Salisbury, Md. 21801	15,000.00	12	65.00	62
May 3	Spinning Wheel Antiques Barbara Lee & Franklin R. Evans	1026 Snow Hill Rd. Salisbury, Md. 21801	1,500.00	12	18.00	62
May 3	Steele, Elsie	1027 Schumaker Road Salisbury, Md. 21801	6,000.00	12	30.00	62
May 3	Speakman Company C. F. Donahue, Vice-Pres.	1028 Box 261 Salisbury, Md. 21801	300,000.00	12	400.00	62
May 3	Shockley & Son, Inc., J. W. John A. Payne, Vice-Pres.	1029 Whiton, R.F.D. Snow Hill, Md. 21863	10,000.00	12	50.00	62
May 3	Salisbury Phillips 66 Service E. L. Williams (Assigned to Pete Bradford t/a Pete's 66 Service 6/15/71)	S. Salisbury Blvd. & Pine Bluff Road Salisbury, Md. 21801	4,000.00	12	25.00	62
May 3	Sandy Hill Family Camp, Inc. Albert F. Laws, Pres.	1030 Tyaskin, Md. 21865	1,000.00	12	15.00	62
May 3	Seabrease Place, Gunby Anna E. Seabrease	1031 Box 177, Spring Hill Rd., Rt. 5, Salisbury, Md. 21801	1,000.00	12	15.00	62
May 3	Standard Electronics Supply Co., Inc. Cyrus L. Dirickson, Vice-Pres.	1032 701 Snow Hill Rd. & Shiloh Sts. Salisbury, Md. 21801	200,000.00	12	350.00	62
May 3	Salisbury Hearing Aid Center Judson D. Ryan <i>salesman needs no license 5/19/72</i>	1033 Temple Hill Motel Salisbury, Md. 21801	1,000.00	12	15.00	62
May 3	Salisbury Chrysler-Plymouth, Inc. Robert C. Kackley, Pres.	1034 S. Salisbury Blvd. Salisbury, Md. 21801 <i>in Salisbury (1972)</i>	150,000.00	12	300.00	62
May 3	Salisbury Electric Co. Burnley C. Wilder	1035 N. Salisbury Blvd. Salisbury, Md. 21801	4,000.00	12	25.00	62
May 3	Shavox Store Preston T. Smith <i>ord of business 5/12/72</i>	1036 Rt. 1 Parsonsborg, Md. 21849	1,500.00 Cigarette Billiards	12 12 12	18.00 25.00 10.00	62
May 3	Stackhouse, Incorporated B. A. Ward, Sec.-Treas.	1037 Goldsboro, North Carolina 27530	Construction	12	15.00	62
May 3	Scotts Groceries Harry W. or Eunice D. Scott <i>see business bill 1038</i>	1038 West Road Salisbury, Md. 21801	6,000.00 Cigarette	12 12	30.00 25.00	62

DATE	TO WHOM ISSUED	ADDRESS	Kind of License	Mos.	AMOUNT
1971 May 3	Suburban Propane Gas Corporation J. R. Whitmore, Asst. Treas.	1029 Fruitland, Md. (MAIL: P. O. Box 206, Whippany, N. J. 07981)	100,000.00 Chain Store	12 12	250.00 5.00
May 3	Smith, Robert	1040 Box 281, Rt. 1 Quantico, Md. 21856	1,000.00	12	15.00
May 3	Salisbury Amusement Center, Inc. Oscar R. Rommel, Pres.	1041 S. Division St. Extd. Salisbury, Md. 21801	2,500.00	12	20.00
May 3	Salisbury Auto Spring Works, Inc. Michael E. Buda, Vice-Pres.	1042 P. O. Box 1638 S. Salisbury Blvd. Salisbury, Md. 21801	75,000.00	12	200.00
May 3	Soco Gas, Inc. Paul D. Scarborough, Pres.	1043 N. Salisbury Blvd. Salisbury, Md. 21801	4,000.00	12	25.00
May 3	Shore White Truck Sales & Service, Inc. J. E. Gregory, Sec.	1044 Rt. 13, Delmar Rd. Delmar, Del. 19940	150,000.00	12	300.00
May 3	Smack's Auto Body and Truck, Roger Smack	R. 1045 Pittsville, Md. 21850	4,000.00	12	25.00
May 3	Stone Bar, The Margaret Collingsworth	Out of Bus. 6-17-72 1046 2020 N. Salisbury Blvd. Salisbury, Md. 21801	1,000.00	12	15.00
May 3	Salisbury Lincoln Mercury, Inc. James E. Emerson, Pres.	1047 N. Salisbury Blvd. Salisbury, Md. 21801	150,000.00	12	300.00
May 3	Salisbury Auto Body, Inc. Edward M. Biscoe, Pres.	1048 Box 185 Salisbury, Md. 21801	1,000.00	12	15.00
May 3	Sauerhoff Motor Sales, Inc. Edward M. Biscoe, Vice-Pres.	1049 P. O. Box 133 N. Salisbury Blvd. Salisbury, Md. 21801	100,000.00	12	250.00
May 3	Seligman & Latz of Salisbury, Inc. Seligman & Latz, Inc.	1050 Hecht Beauty Salon 1 Salisbury Mall Salisbury, Md. (MAIL: 666 Fifth Ave. N. Y., N. Y. 10019)	1,000.00 Chain Store	12 12	15.00 19.46
May 3	Smith, Jr., Inc., S. Lee S. Lee Smith, Pres.	1051 1811 Kipling Drive Salisbury, Md. 21801	Construction	12	15.00
May 3	Shawen, Inc. Oke Lee Pearson, Pres.	1052 U. S. Rt. 50 & Ghost- lite Rd., Hebron, Md. 21830 (MAIL: Box 1671 Salisbury, Md. 21801)	4,000.00 Restaurant	12 12	25.00 10.00
May 3	Salisbury Automatic Transmission Service, Inc. Ferdinand V. Sapp, Pres.	1053 1907 N. Salisbury Blvd. Salisbury, Md. 21801	6,000.00	12	30.00
May 3	Smith Plumbing & Heating, Preston R. Smith	1054 Rt. 7, Kaywood Dr. Salisbury, Md. 21801	Construction	12	15.00
May 3	Sterling's Grocery Tony R. Sterling, Jr.	1055 Quantico, Md. 21856	2,500.00 Cigarette	12 12	20.00 25.00

DATE	TO WHOM ISSUED	ADDRESS	Kind of License	Mos.	AMOUNT
1971 May 3	Seaton Electric Company Richard G. Seaton	1056 Box 477 Fruitland, Md. 21826	Construction	12	15.00
May 3	Stanley, Wm.	1057 Rt. 3, Box 285 Laurel, Del. 19956	Construction	12	15.00
May 3	Skipjack Restaurant & Bar, William G. Rayfield and John C. North	The 1058 Eden, Md. 21822	1,000.00 Restaurant	12 12	15.00 10.00
May 3	S & J Cash Market John & Shirley Smith	1059 Rt. 1, Shad Point Salisbury, Md. 21801	8,000.00 Cigarette	12 12	40.00 25.00
May 3	Sears, Roebuck & Company R. F. Maxwell, Asst. Sec.	1060 Salisbury Mall Salisbury, Md. 21801 (MAIL: P. O. Box 6742 Phila., Pa. 19132)	750,000.00 Chain Store	12 12	750.00 99.33
May 3	Slayton, Jack	1061 B.P.O. Elks P. O. Box 363 Salisbury, Md. 21801	2,500.00	12	20.00
May 3	Spring Hill Sinclair Service Station Linwood F. Breeding	1062 Hebron, Md. 21830	1,000.00 Cigarette	12 12	15.00 25.00
May 4	Sadberry, William	1063 Box 24 Pittsville, Md. 21850	1,000.00	12	15.00
May 11	Silver Slipper Richard J. Dashiell	1064 Rt. 1 Salisbury, Md. 21801	1,000.00 Restaurant	12 12	15.00 10.00
May 13	Steward, James Wm.	1065 Rt. 3 Delmar, Md. 19940	Construction	12	15.00
May 13	Sampson's Radio & T. V. Service Wilmer Sampson	1066 Tyaskin, Md. 21865	1,000.00	12	15.00
May 13	Shore Tackle Jack F. Parker and Franklin L. Rayne, Jr.	Out 5-12-72 1067 109 Jerome Drive Salisbury, Md. 21801	1,000.00	12	15.00
May 17	S & M Automotive Larry Shaner and Carlton Mitchell	1068 Rt. 3 Delmar, Md. 19940	1,000.00	12	15.00
May 18	Salisbury Lerner Shops, Inc., Store No. 314 Lerner Shops B. Lasser, Asst. Sec.	1069 Salisbury Mall Salisbury, Md. (MAIL: 460 W. 33rd St. N. Y., N. Y. 10001)	75,000.00 Chain Store	12 12	200.00 32.70
May 18	Singer Company, The C. L. Bryan, Asst. Office Mgr.	1070 Salisbury Mall Salisbury, Md. (MAIL: 12156 Tech Rd. Silver Spring, Md. 20904)	15,000.00 Chain Store	12 12	65.00 80.56
May 26	Salisbury Discount Market and Auction Mel Snyder	1071 Rt. 13 & Bateman Street Salisbury, Md. 21801	40,000.00	12	125.00

DATE	TO WHOM ISSUED	ADDRESS	Kind of License	Mos.	AMOUNT
1971 May 28	Sug's Chicken Hut Vaughn E. Richardson	1072 Willards, Md. 21874	1,000.00	12	15.00
May 28	Shady Rest Fruit Stand Doremus Adkins	1073 Willards, Md. 21874	1,000.00	12	15.00
May 28	Sherwin-Williams Company, W. P. Inman, Asst. Sec.	The 1074 Salisbury Mall Salisbury, Md. (MAIL: Tax Dept, 101 Prospect Avenue, N. W., Cleveland, Ohio 44115)	8,000.00 Chain Store	12 12	40.00 83.04
Jun 11	Salisbury Book Store, The The Card Mart of Maryland, Inc. Emanuel Kain, Pres.	1075 Salisbury Mall Salisbury, Md. (MAIL: 5323 Park Heights Ave., Baltimore, Md. 21215)	8,000.00	11	40.00
Jun 21	Salisbury Kinney Shoe Corp. Store #2820 Kinney Shoe Corporation	1076 Salisbury Mall Salisbury, Md. (MAIL: Woolworth Bldg. 233 Broadway, New York New York 10007)	40,000.00 Penalty Chain Store Penalty	12 1 12 1	125.00 12.50 48.53 4.85
Jul 23	S & J Stores, Inc. Stanley Goldberg, Pres.	1077 West Road & Olivia St. Salisbury, Md. 21801	10,000.00 Penalty Cigarette Penalty	12 2 12 2	50.00 6.00 25.00 3.00
Jul 23	Shady Rest Farm Max Long	1078 Rt. 50 West Salisbury, Md. 21801	1,000.00	10	15.00
Aug 5	Shockley & Sons, Jim James H. Shockley & James W. Shockley	1222 Rt. 1, Box 252 Parsonsborg, Md. 21849	Construction	9	11.25
Sep 14	Smith, Robert Leroy & Carolyn	1223 Box 168 Parsonsborg, Md. 21849	1,000.00	8	11.25
Sep 27	Spark's Television & Sales Walter C. Sparks	1224 1406 Mt. Hermon Road Salisbury, Md. 21801	2,500.00	8	15.00
Oct 22	Ship, The Tony S. Palone	1251 Old Ocean City Road Salisbury, Md. 21801	15,000.00 Penalty	12 5	65.00 11.70
Dec 29	Shockley's Market George E. Shockley	1312 507 Woodlyn St. Salisbury, Md. 21801	Cigarette	5	12.50
Dec 29	Stone Bar Girvin P. Keen	1313 2020 N. Salisbury Blvd. Salisbury, Md. 21801	1,000.00	5	7.50
1972 Jan 13	Salisbury Electronics Service Co. William P. Jackson, Jr.	1314 Dykes Road, Rt. 4, Box 145, Salisbury, Md.	1,000.00	4	7.50
Feb 17	S.C.S. Enterprises George Warren Burns	1315 4061 Woodview Square Moss Hill Townhouses Salisbury, Md. (MAIL: P. O. Box 1556 Salisbury, Md. 21801)	1,000.00	3	3.75

DATE	TO WHOM ISSUED	ADDRESS	Kind of License	Mos.	AMOUNT
1972 Feb 29	Steen's Construction Company Marvin Steen	1366 Robinhood Drive Salisbury, Md. 21801	Construction	3	3.75
Mar 13	Salisbury Book Store, The Card Mart of Maryland, Inc.	1075 Salisbury Mall Salisbury, Md. (MAIL: 5323 Park Heights Ave., Baltimore, Md. 21215)	Chain Store Penalty	12 9	20.00 5.20
Mar 16	Sowards! Grocery Betty A. Sowards (Assignee of Arthur E. Moldenhauer t/a Moldenhauer's Grocery)	1384 Rt. 3, Ocean City Rd. Salisbury, Md. 21801	1,000.00 Cigarette	12 12	
Mar 17	Stewart, William Edward	1385 Rt. 2, Box 17B Eden, Md. 21822	1,000.00	2	3.75
1972 May 1	217-42-5916 201052 Seaton, Charles L. & Donald E.	1434 Rt. 4 Johnson Rd. Salisbury, Md. 21801	Construction	12	15.00
May 1	217-28-2640 201097 Salisbury Auto Trim Shop Richard J. Smith	1435 Columbia & George Dr. Salisbury, Md. 21801	4,000.00	12	25.00
May 1	52-0677095 201133 Salisbury Steel Products, Inc.	1436 Boundary St. Salisbury, Md. 21801	400,000.00 Construction Vending Mch. Tag #39060	12 12 12	500.00 15.00 2.50
May 1	52-0856847 201174 Soco Gas, Inc.	1437 N. Salisbury Blvd. Salisbury, Md. 21801	4,000.00	12	25.00
May 1	52-0855344 201165 Salisbury Amusement Center, Inc.	1438 S. Div. St. Extd. Salisbury, Md. 21801	2,500.00	12	20.00
May 1	52-0573542 201334 Salisbury Electric Co. Burnley C. Wilder	1439 N. Salis. Blvd. Salisbury, Md. 21801	4,000.00	12	25.00
May 1	217-28-4717 201394 Shockley's Market George E. Shockley	1440 507 Woodlyn St. Salisbury, Md. 21801	2,500.00 Cigarette Spec. Cig.	12 12 12	20.00 25.00 3.00
May 1	52-0576889 201370 Shockley & Son, Inc., J. W.	1441 Whiton RFD Snow Hill, Md. 21863	10,000.00 Vending Mch. Tag #39245	12 12	50.00 2.50
May 1	52-0858946 201483 Shawen, Inc.	1442 U.S. 50 & Ghostlite Rd. Hebron, Md. 21830 (Mail: Box 1671 Salisbury, Md. 21801)	1,000.00 Restaurant	12 12	15.00 10.00
May 1	221-20-4825 201471 Stone Bar Girvin P. Keen	1443 2020 N. Salis. Blvd. Salisbury, Md. 21801	1,000.00	12	15.00
May 1	215-20-1344 201432 S & J Cash Market John & Shirley Smith	1444 Rt. 1 Shad Point Salisbury, Md. 21801	8,000.00 Cigarette Spec. Cig.	12 12 12	40.00 25.00 3.00
May 1	52-0915178 201430 Ship, The Tony S. Palone (New Owner 8/9/72)	1307 Ocean City Rd. Salisbury, Md. 21801 (P.O. Box 1536 Salisbury, Md. 21801)	15,000.00 Vending Mch. Tag. #39252	12 12	65.00 2.50
May 1	36-1750680 201540 Sears, Roebuck & Co.	1445 Salisbury Mall Salisbury, Md. 21801 (Mail: P.O. Box 6742 Phila., Pa. 19132)	750,000.00 Chain	12 12	800.00 99.33
May 1	220 52 0179 201154 Sinclair Contractor Royal Sinclair Widgeon, 3rd.	1446 Rt. 1 Eden, Md. 21822	Construction	12	15.00

DATE	TO WHOM ISSUED	ADDRESS	Kind of License	Mos.	AMOUNT
1972 May 1	52-0628281 Standard Electronics Supply Co., Inc.	201615 1447 701 Snow Hill Rd. & Shiloh Sts. Salisbury, Md. 21801	300,000.00	12	400.00
May 1	218-40-5062 Smack's Auto Body and Truck, R. Roger Smack	201675 1448 Pittsville, Md. 21850	4,000.00	12	25.00
May 1	52-0557677 Seven Up Bottling, Inc. of Salis.	201703 1449 P.O. Box 219 Denton, Md. 21629	Vending Mch. (124) Tag #39296-39419	12	310.00
May 1	220-32-1031 Steele, Elsie	201695 1450 Schumaker Rd. Salisbury, Md. 21801	2,500.00	12	20.00
May 1	214-30-8112 Shockley & Sons, Jim James H. & James W. Shockley	201724 1451 Rt. 1 Box 252 Parsonsburg, Md. 21849	Construction	12	15.00
May 1	52-0567233 Salisbury Lincoln Mercury, Inc.	201781 1452 N. Salis. Blvd. Salisbury, Md. 21801	150,000.00	12	300.00
May 1	215-26-3992 Smith, Robert	201729 1453 Box 281 Rt. 1 Quantico, Md. 21856	1,000.00	12	15.00
May 1	220-12-0532 Stanley, Wm.	201787 1454 Rt. 3 Box 285 Laurel, Del. 19956	Construction	12	15.00
May 1	216-053756 Sterling's Grocery Tony R. Sterling, Jr.	201792 1455 Quantico, Md. 21856	1,000.00 Vending Mch. Tag #39485	12 12	15.00 2.50
May 2	450-54-4497 Salisbury Electronics Service Co. William P. Jackson, Jr.	201838 1456 Dykes Rd. Rt. 4 Box 145 Salisbury, Md. 21801	1,000.00	12	15.00
May 3	22-1420004 Suburban Propane Gas Corporation	201853 1457 Fruitland, Md. 21826 (Mail P.O. Box 206, Whippany, N.J. 07981)	100,000.00 Chain	12 12	250.00 5.00
May 3	221-26-3669 Steen's Construction Company Marvin Steen	201880 1458 Robinhood Dr. Salisbury, Md. 21801	Construction	12	15.00
May 5	215-16-8673 Sampson's Radio & T V Service Wilmer Sampson	201910 1459 Tyaskin, Md. 21865	1,000.00	12	15.00
May 8	258-07-8210 Slayton, Jack	201927 1460 c/o BPO Elks P.O. Box 363, Salisbury, Md.	2,500.00	12	20.00
May 10	52-0911379 Star General Contractors, Inc.	201970 1461 Eden, Md. 21822	Construction	12	15.00
May 10	217-22-9801 Smith Plumbing & Heating, Preston R. Smith	201963 1462 Rt. 7 Kaywood Dr. Salisbury, Md. 21801	Construction	12	15.00
May 11	56-0510284 Stackhouse, Incorporated	201984 1463 Goldsboro/Drawer 1639 North Carolina 27530	Construction	12	15.00
May 12	52-0706671 Shore White Truck Sales & Service, Inc.	202018 1464 Rt. 13 Delmar Rd. Delmar, Md. 19940	100,000.00 Vending Mch. Tag #39533	12 12	250.00 2.50
May 15	213-22-8187 Shady Rest Fruit Stand Doremus Adkins	202032 1465 Willards, Md. 21874	1,000.00 Vending Mch. Tag #39534	12 12	15.00 2.50
May 15	213-22-8187 Sug's Chicken Hut Doremus Adkins	202031 1464 Willards, Md. 21874	1,000.00	12	15.00

DATE	TO WHOM ISSUED	ADDRESS	Kind of License	Mos.	AMOUNT
1972 May 15	218-20-5528 Skipjack Restaurant & Bar, The Ruby M. Ware & Wm. G. Rayfield	202044 1467 Eden, Md. 21822	1,000.00 Restaurant	12 12	15.00 10.00
May 15	52-0809034 Smith, Inc., S. Lee, Jr.	202048 1468 1811 Kipling Dr. Salisbury, Md. 21801	Construction	12	15.00
May 16	520848355 Seaton Electric Company Richard G. Seaton	202057 1469 Box 477 Fruitland, Md. 21826	Construction	12	15.00
May 16	51-0047410 Speakman Company	202056 1470 Box 261 Salisbury, Md. 21801	300,000.00	12	400.00
May 17	52-0943269 Sturgis Electric Company, Inc.	202079 1471 1705 N. Salis. Blvd. Salisbury, Md. 21801	15,000.00	12	65.00
May 17	52-0583205 Salisbury Auto Spring Works, Inc.	202085 1472 P.O. Box 1638 S. Salis. Blvd. Salisbury, Md. 21801	75,000.00	12	200.00
May 18	221-10-0153 Steward, James Wm.	202093 1473 Rt. 3 Delmar, Md. 19940	Construction	12	15.00
May 18	227-42-7668 Sowards' Grocery Betty A. Sowards	202104 1474 Rt. 3 Ocean City Rd. Salisbury, Md. 21801	1,000.00 Cigarette Spec. Cig.	12 12 12	15.00 25.00 3.00
May 19	52-0886922 Salisbury Auto Body, Inc.	202114 1475 Box 185 Salisbury, Md. 21801	2,500.00	12	20.00
May 19	52-0797633 Sauerhoff Motor Sales, Inc.	202115 1476 P.O. Box 133 N. Salis. Blvd. Salisbury, Md. 21801	150,000.00	12	300.00
May 19	218-09-7878 Spring Hill Service Station Linwood F. Breeding	202119 1477 Hebron, Md. 21830	1,000.00 Cigarette Spec. Cig. Vending Mch. Tag #29540	12 12 12 12	15.00 25.00 3.00 2.50
May 22	13-26-18159 Salisbury Lerner Shops, Inc. Store Lerner Shops	202132 1478 Salisbury Mall Salisbury, Md. 21801 (Mail: 460 W. 33rd St. N.Y., N.Y. 10001)	75,000.00 Chain	12 12	200.00 37.50
May 22	13-2616530 Seligman & Latz of Salisbury, Inc. Seligman & Latz, Inc.	202129 1479 Hecht Beauty Salon Salisbury Mall Salisbury, Md. 21801 (Mail: 666 Fifth Ave. New York, N.Y. 10019)	1,000.00 Chain	12 12	15.00 12.50
May 24	52-0815078 Salisbury Automatic Transmission Service Inc.	202158 1480 1907 N. Salis. Blvd. Salisbury, Md. 21801	8,000.00	12	40.00
May 30	13-5638156 Salisbury Kinney Shoe Corp. #2820 Kinney Shoe Corporation	202195 1481 Salisbury Mall #12 Salisbury, Md. 21801 (Mail: Woolworth Bldg. 233 Broadway, N.Y. 10007)	30,000.00 Chain	12 12	100.00 77.89
May 30	34-0526850 Sherwin-Williams Company, The	202199 1482 Salisbury Mall Salisbury, Md. 21801 (Mail: 101 Prospect Ave. N.W., P.O. Box 6027, Cleveland, Ohio 44101)	15,000.00 Chain	12 12	65.00 83.04
May 30	22-1285090 Singer Company, The	202196 1483 Salisbury Mall Salisbury, Md. 21801 (Mail: 2700 Rt. 22 P.O. Box 1517, Union, N.J. 07083) <i>P.O. Box 856 Spartan, N.Y. 11791</i>	30,000.00 Chain	12 12	100.00 80.56
May 30	220-12-0327 Silver Slipper Richard J. Dashiell	202211 1484 Rt. 1 Salisbury, Md. 21801	1,000.00 Restaurant	12 12	15.00 10.00

DATE	TO WHOM ISSUED	ADDRESS	Kind of License	Mos.	AMOUNT
1972 May 30	52-0895335 Sandy Hill Family Camp, Inc.	202215 1485 Tyaskin, Md. 21865	1,000.00 Vending Mch. Tag #39550-39551 (2)	12 12	15.00 5.00
May 31	253-18-0210 Sadberry, William	202436 1486 Box 24 Pittsville, Md. 21850	1,000.00	12	15.00
May 31	214-34-5605 Stewart, William Edward	202437 1487 Rt. 2 Box 17 B Eden, Md. 21822	1,000.00	12	15.00
Jun 5	216-38-9081 Stephens, Billy R.	202469 1488 Box 521 Hebron, Md. 21830	Cigarette Spec. Cig.	11 11	25.00 3.00
Jun 16	52-0848383 Salisbury Book Store, The Sanlorhen, Inc.	202494 1489 Salisbury Mall Salisbury, Md. 21801 (Mail: 5323 Park Heights Ave., Baltimore 21215)	8,000.00 Chain Penalty	12 12	40.00 40.92 8.09
Jul 24	212-14-4912 Star Inn Marian Louise Dashiell	202546 1490 Star Rt. 1 Box 15A Jesterville, Md. 21814	1,000.00	10	15.00
Aug 9	217-42-5232 Ship, The Milton Thomas Hickman, Jr. (New Owner 9/1/72)	202555 1307 Ocean City Road Salisbury, Md. 21801	1,000.00 Vending Mch. Tag. No. 39252		
Aug 16	220 28 0692 Simms' Esso Robert P. Simms	202562 1491 Rt. 13 North Salisbury, Maryland 21801	6,000.00 Vending Mch. Tag #39648-39649	9 9	22.50 5.00
Aug 22	404 26 4717 Sparks Groceries Walter C. Sparks	202564 1492 Whitehaven, Md. 21873	1,000.00 Cigarette Spec. Cig.	9 9 9	11.25 18.75 3.00
Sep 18	217-28-4717 Shockley Bailey Lane George E. Shockley	202582 1493 Bailey Lane Salisbury, Md. 21801	1,000.00 Cigarette Sep. Cig.	8 8 8	11.25 18.75 3.00
Oct 16	219 03 2215 Shockley, Welton	202601 1494 Meadowbridge Rd., Rt. 1 Salisbury, Md. 21801	1,000.00	7	11.25
Oct 3	Salisbury Discount Furniture Center, Inc.	202592 1495 1013 S. Salis. Blvd. Salisbury, Md. 21801	10,000.00	7	37.50
Oct 13	52 0853222 S & J Stores, Inc.	202594 1496 West Rd. & Olivia St. Salisbury, Md. 21801	10,000.00 Cigarette Spec. Cig. Penalty	12 12 12	50.00 25.00 3.00 14.04
Dec 1	214-42-8204 Shore Fuel Oil Company Darrell W. Dashiell, Sr.	202633 1507 P.O. Box 933 Salisbury, Md. 21801	1,000.00	5	7.50
1973 Feb 23	493 12 5818 Stricks Used Furniture Raymond T. Strick	202713 1413 Box 146 Eden, Maryland 21822	1,000.00	3	3.75
Mar 20	173 07 3553 Synder's Water & Sewage Harvey Snyder	202729 1618 Box 83 A Laurel, Del. 19956	Construction	2	3.75

DATE	TO WHOM ISSUED	ADDRESS	Kind of License	Mos.	AMOUNT	
1971 May 3	Tri-State Engineering & Sales, Inc. ¹⁰⁷⁷ Thomas S. Patterson, Pres. <i>City in 1973</i>	P. O. Box 1775 S. Salisbury Blvd. Salisbury, Md. 21801	50,000.00 Construction	12 12	150.00 15.00	0/6
May 3	Toth's Tavern ¹⁰⁷⁰ John R. & Dolores R. Toth	Tyaskin, Md. 21865	1,500.00 Cigarette Billiards	12 12 12	18.00 25.00 10.00	0/6
May 3	Toadvine's Taxidermy Shop ¹⁰⁸¹ Theodore Toadvine	Box 344, Route 5 Quantico Road Salisbury, Md. 21801	1,500.00	12	18.00	0/6
May 3	Torrey, Inc. ¹⁰⁸² William Abner Torrey, Jr., Pres.	North Salisbury Blvd. Salisbury, Md. 21801	200,000.00	12	350.00	0/6
May 3	Taylor Electric Company ¹⁰⁸³ Patrick A. Doherty, Pres.	113 Hall Drive P. O. Box 546 Salisbury, Md. 21801	Construction	12	15.00	0/6
May 3	Tamosaitis TV ¹⁰⁸⁴ James Robert Tamosaitis	312 Ellegood Street Salisbury, Md. 21801	1,000.00	12	15.00	0/6
May 3	Tri-State Insulation, Inc. ¹⁰⁸⁵ Clarence L. Greene, Treas.	Box #1774, Milford St. Salisbury, Md. 21801	30,000.00 Construction	12 12	100.00 15.00	0/6
May 3	Twigg, Thomas F. ¹⁰⁸⁶	Rt. 3, Zion Rd. Salisbury, Md. 21801	Construction	12	15.00	0/6
May 3	Temple Hill Motel ¹⁰⁸⁷ Mark & Melba Nelson	Box 241 S. Salisbury Blvd. Salisbury, Md. 21801	1,000.00 Cigarette	12 12	15.00 25.00	0/6
May 3	Thurston & Sons, Inc., ¹⁰⁸⁸ C. E. Evelyn T. Daughtry, Sec.-Treas.	850 Tidewater Drive P. O. Box 2411 Norfolk, Va. 23501	Construction	12	15.00	0/6
May 3	Triangle Oil Company ¹⁰⁸⁹ Frank Russell, Treas.	Fitzwater St. Extd. Salisbury, Md. 21801 (MAIL: P. O. Box 559 Easton, Md. 21601)	75,000.00	12	200.00	0/6
May 3	Twilley Repair Service, ¹⁰⁹⁰ Edward J. Edward J. Twilley	Rt. 2 Salisbury, Md. 21801	2,500.00	12	20.00	0/6
May 3	Tipkin Crick ¹⁰⁹¹ Nancy C. Graham	Tyaskin, Md. 21865	1,500.00	12	18.00	0/6
May 3	Tri-County Gas Co., Inc. ¹⁰⁹² L. Thomas Parker, Jr., Treas.	P. O. Box 2103 Delmar Road Salisbury, Md. 21801	40,000.00	12	125.00	0/6
May 3	Tidewater Antenna Sales & Service ¹⁰⁹³ John Graber <i>out of business 4/11/72</i> <i>Cred. Ref. 4-17-72</i>	Rt. 1, Box 97 Eden, Md. 21822	1,000.00	12	15.00	0/6
May 3	Tallent, Edward ¹⁰⁹⁴	Rt. 4, Merritt Mill Rd. Salisbury, Md. 21801	Construction	12	15.00	0/6

DATE	TO WHOM ISSUED	ADDRESS	Kind of License	Mos.	AMOUNT
1971 May 3	Townsend & Brown Burner Service Donald C. Townsend and Harvey T. Brown, Jr.	Rt. 1 Salisbury, Md. 21801	1,000.00 Construction	12 12	15.00 15.00
May 3	Twilley, G. Holland	Rt. 2 Delmar, Delaware 19940	Construction	12	15.00
May 3	Taylor, Lacey P.	Rt. 4, Robins Avenue Salisbury, Md. 21801	1,000.00	12	15.00
May 7	Townsend Brothers General Repair Richard D. Townsend	Rt. 3, Twilley Bridge Rd., Salisbury, Md.	1,000.00	12	15.00
May 10	Tingle & Lynch Electrical Contractors Elmer Tingle and Frank Lynch	320 S. Pineway Salisbury, Md. 21801	Construction	12	15.00
May 24	Timmons Grocery, Albert Albert Timmons	Powellville, Md. 21852	1,500.00 Cigarette	12 12	18.00 25.00
May 26	Taylor Electric, Earl S. Earl S. Taylor	Rt. 1, Camden Ave. Extd., Salisbury, Md.	Construction	12	15.00
May 27	Truitt's Gun Shop Russell E. Truitt	Rt. #1 Salisbury, Md. 21801	1,500.00	12	18.00
Jun 4	3 Guys Auto Sales Thomas J. Ward (Change of Address from 507 E. Main St., Salisbury, Md. was in Salisbury)	601 Snow Hill Road Salisbury, Md. 21801	2,500.00	12	
Nov 22	3 Oaks Stables and Tack Shop Russell Shockley	Rt. 1, Box 310 Pittsville, Md. 21850	1,000.00	6	7.50
1972 Mar 30	Todd's Masonary Contractor Ronald Todd	P. O. Box 1367 Salisbury, Md.	Construction	2	3.75
Apr 17	Tilghmans Pre Cast Steps Marvin O. Tilghman	Rt. 50 Mardela Springs, Md. 21837	1,000.00	1	3.75
May 1	224-18-2891 Tilghmans Pre Cast Steps Marvin O. Tilghman	Rt. 50 Mardela Springs, Md. 21837	1,000.00	12	15.00
May 1	222-22-7388 Tallent, Edward	Rt. 4 Merritt Mill Rd. Salisbury, Md. 21801	Construction	12	15.00
May 1	220-32-8457 Tamosaitis T V James Robert Tamosaitis	312 Ellegood St. Salisbury, Md. 21801	1,000.00	12	15.00
May 1	231-28-8844 Tri State Fisheries Elsie M. Foskey	Pittsville, Md. 21850	1,000.00	12	15.00
May 1	52-0858517 Twigg, Thomas F.	Rt. 3 Zion Rd. Salisbury, Md. 21801	Construction	12	15.00

DATE	TO WHOM ISSUED	ADDRESS	Kind of License	Mos.	AMOUNT
1972 May 1	213-01-1685 Tipkin Crick Nancy C. Graham	201166 1502 Tyaskin, Md. 21865	1,500.00	12	18.00
May 1	222-24-0091 Twilley, G. Holland	201193 1503 Rt. 2 Delmar, Delaware 19940	Construction	12	15.00
May 1	52-0815689 Taylor Electric Company Taylor Electric Co. of Salis., Inc.	201303 1504 113 Hall Dr. P.O. Box 546 Salisbury, Md. 21801	Construction	12	15.00
May 1	219-32-8751 Toth's Tavern John R. & Dolores R. Toth	201243-201244 1505 Tyaskin, Md. 21865	2,500.00 Cigarette Spec. Cig. Billiards	12 12 12 12	20.00 25.00 3.00 10.00
May 1	214-34-5219 3 Oaks Stables & Tack Shop Russell Shockley	201251 1506 Rt. 1 Box 310 Pittsville, Md. 21850	1,500.00	12	18.00
May 1	52-0797576 Torrey, Inc.	201410 1507 N. Salis. Blvd. Salisbury, Md. 21801	150,000.00	12	300.00
May 1	222-28-7860 Todd's Masonary Contractor Ronald Todd	201400 1508 P.O. Box 1367 Salisbury, Md. 21801	Construction	12	15.00
May 1	52-0693136 Triangle Oil Company	201388 1509 Fitzwater St. Extd. Salisbury, Md. 21801 (Mail: P.O. Box 759 Easton, Md. 21601)	75,000.00	12	200.00
May 1	214-32-0090 Toadvine's Taxidermy Shop Theodore Toadvine	201371 1510 Box 344 Rt. 349 Quantico Road Salisbury, Md. 21801	1,000.00	12	15.00
May 1	217-36-1112 Townsend Brothers General Repair Richard D. Townsend	201422 1511 Rt. 3 Twilley Bridge Rd. Salisbury, Md. 21801	1,000.00	12	15.00
May 1	52-0891247 Temple Hill Motel Mark & Melba Nelson	201456 1512 Box 241 S. Salis. Blvd. Salisbury, Md. 21801	1,000.00 Cigarette Spec. Cig. Vending Mch. Tag. #39263	12 12 12 12	15.00 25.00 3.00 2.50
May 1	214-10-9070 Taylor, Lacey P.	201590 1513 Rt. 4 Robins Ave. Salisbury, Md. 21801	1,000.00	12	15.00
May 1	54-0468926 Thurston and Sons, Inc., C. E.	201630 1514 850 Tidewater Dr. P.O. Box 2411 Norfolk, Virginia 23501	Construction	12	15.00
May 1	52-0557407 Tri County Gas Co., Inc.	201639 1515 P.O. Box 2103 Delmar Road Salisbury, Md. 21801	75,000.00	12	200.00
May 3	577-26-0832 Tubman, Inc., Lloyd T.	201848 1516 Old State Rd. Delmar, Md. 19940 (Mail: 1212 Emerson Ave., Salisbury, Md.)	2,500.00	12	20.00
May 9	52 -818896 Taylor Electric, Earl S. Earl S. Taylor	201959 1517 Rt. 1 Camden Ave. Extd. Salisbury, Md. 21801	Construction	12	15.00
May 11	52-0787500 Tingle & Lynch Electrical Contr. Elmer Tingle & Frank Lynch	201986 1518 320 S. Pineway Salisbury, Md. 21801	Construction	12	15.00
May 25	220-12-2434 Twilley Repair Service, Edward J. Twilley	202176 1519 Edward J. Rt. 2 Salisbury, Md. 21801	2,500.00	12	20.00

DATE	TO WHOM ISSUED	ADDRESS	Kind of License	Mos.	AMOUNT
1972 May 30	227-24-0677 202190 1520 Timmons Grocery, Albert Albert Timmons	Powellville, Md. 21852	1,500.00 Cigarette Spec. Cig.	12 12 12	18.00 25.00 3.00
May 30	52-0912294 202213 1521 Toy Ville Bay Country Enterprises, Inc.	Rt. 13 Salisbury, Maryland 21801	30,000.00	12	100.00
Jun 22	214-42-9825 202510 1522 Terry, Melvin	Rt. 1 Eden, Md. 21822	Construction	11	15.00
Jul 19	174-12-5938 202541 Towne Bldg., The Under F Maurice P. Freedlander	11 East Mt. Royal Ave. Baltimore, Md. 21202	Construction	10	15.00
Sept 22	214-32-5205 202584 1523 Townsend Burner Service Donald C. Townsend	Rt. 1 Salisbury, Md. 21801	1,000.00 Construction	8 8	11.25 11.25
Nov 24	215 26 2768 202624 1524 Timmons, Virginia Ann	Parsonsburg, Md. 21849	2,500.00	6	10.00
Mar 9	51 0099041 202719-722 1619 Timmons, Inc., Ernest A.	Delmar, Del. 19940	Music Box (4) Billiards (2) Pinball (1) Penalty	12 12 12	40.00 20.00 20.00 22.40

DATE	TO WHOM ISSUED	ADDRESS	Kind of License	Mos.	AMOUNT
1971 May 5	1104 Unique Salon of Beauty Judy Abbott and Kandie Holland	S. Salisbury Blvd. Salisbury, Md. 21801	1,000.00	12	15.00
May 10	1105 Universal Hobbies Clifford R. Morris	2301 Meadow Drive Salisbury, Md. 21801	1,000.00	12	15.00

DATE	TO WHOM ISSUED	ADDRESS	Kind of License	Mos.	AMOUNT	
1971 May 3	Vittle Van Alfrenia Mumford	321 Maple Way Salisbury, Md. 21801	Cigarette Hawkers & Peddlers	12 12	25.00 300.00	1106
May 3	Village Inn George H. Evans	Ocean City Road Parsonsburg, Md. 21849	2,500.00 Cigarette Restaurant	12 12 12	20.00 25.00 10.00	1109
May 18	V & H Sales Henry M. & Velma B. Simmons	S. Salisbury Blvd. Salisbury, Md. 21801 (MAIL: Box 12 Parsonsburg, Md. 21849)	2,500.00	12	20.00	Out of Bus 5-12-72 1109
May 28	Vi-Pro Alton D. White & Lawrence A. Bowles	Box 611 Hebron, Md. 21830	Construction	12	15.00	1109
1972 May 1	220-10-9570 Vittle Van Alfrenia Mumford	321 Maple Way Salisbury, Md. 21801	Cigarette Spec. Cig. Hawkers & Peddlers Tag. #3786	12 12 12	25.00 3.00 300.00	201460 1524
May 1	075-38-9547 Varma & Assoc. Basudeo Varma	Rt. 13 N Fruitland, Md. 21826	1,000.00 Construction	12 12	15.00 15.00	Out of Bus 201564 1525
May 1	212-12-3547 Village Inn George H. Evans	Ocean City Rd. Parsonsburg, Md. 21849	2,500.00 Cigarette Spec. Cig. Restaurant	12 12 12 12	20.00 25.00 3.00 10.00	201715 1526
May 5	198-34-4476 Vaskelis Painting Co. Victor Vaskelis	100 Spruce Road Seaford, Del. 19973	Construction	12	15.00	201912 1527
May 30	51 0076325 Venables & Sons, Inc., W. B.	P.O. Box 629 Laurel, Del. 19956	Construction	12	15.00	202216 1528
Sep 11	218 34 9727 Val Art Robert S. & Valerie Schilling	Box 8895 Hebron, Md. 21830	1,000.00	8	11.25	202578 1529
Mar 21	216-44-8127 Vern's Custom Cycle Shop Vernon E. Marshall, Jr.	P.O. Box 354 Fruitland, Maryland 21826	1,000.00	2	3.75	202731 1628

DATE	TO WHOM ISSUED	ADDRESS	Kind of License	Mos	AMOUNT
1971 May 3	Watson, J. C. <i>held/2/22/71</i> 1110	Mardela, Md. 21837	1,500.00	12	18.00
May 3	Wicomico Construction Co. Lake R. Slacum, Vice-Pres. 1111	Box 1613 Salisbury, Md. 21801	Construction	12	15.00
May 3	Westside Sub Shop Willis A. Trader Louis Hackney Barbara Grant (Now West End Sub Shop 8/19/71) 1112	West Road & Booth St. Salisbury, Md. 21801	1,000.00 Restaurant Soda Fount.	12 12 12	15.00 10.00 10.00
May 3	Wilkinson, Inc., George W. George W. Wilkinson, Pres. 1113	Rt. 3, P. O. Box 1821 Dagsboro Road Salisbury, Md. 21801	Construction	12	15.00
May 3	Wicomico Lanes, Inc. William F. Toadvine, Vice-Pres. 1114	Delmar Road Salisbury, Md. 21801	1,000.00 Restaurant	12 12	15.00 10.00
May 3	Wynn's Dairy Market, Inc. Richard Wynn, Pres. 1115	Gordy Rd. & Crossway Salisbury, Md. 21801	15,000.00 Cigarette	12 12	65.00 25.00
May 3	Wimbish Atlantic Ramey Wimbish 1116	Pittsville, Md. 21850	2,500.00	12	20.00
May 3	Willey's Garage Watson Willey 1117	Hebron, Md. 21830	1,000.00	12	15.00
May 3	Wig-Haus of Md., Inc. Lillian Hsu, Pres. 1118	Salisbury Mall Salisbury, Md. (MAIL: 820 S. Pickett St., Alexandria, Va. 22304)	6,000.00 Chain Store	12 12	30.00 5.00
May 3	Wango Market Charles T. & Lorraine A. Graham 1119	Rt. 4 Salisbury, Md. 21801	4,000.00 Cigarette	12 12	25.00 25.00
May 3	Webb, Raymond C. 1120	Willards, Md. 21874	1,000.00	12	15.00
May 3	White's Wholesale J. S. White 1121	Rt. 3 Delmar, Md. 19940	1,500.00	12	18.00
May 3	Wilson Building Company, Willie L. Williams, Vice-Pres. G. L. 1122	P. O. Box 1147 Statesville, N. C. 28677	Construction	12	15.00
May 3	Whittaker Boat Yard John R. & Lois T. Whittaker 1123	Allen, Md. 21810	10,000.00	12	50.00
May 3	Woodland Nursery Company, Charles T. Fooks The 1124	Rt. 4 Salisbury, Md. 21801	1,000.00	12	15.00
May 5	Woods Creek Trailer Sales Russell Owens 1125	Rt. 3 Delmar, Md. 19940	6,000.00	12	30.00
May 3	Williams, Lester T. 1126	Rt. 3, Box 218 Laurel, Del. 19956	Construction	12	15.00
May 3	Wilson Company, E. J. Ernest J. & Essie P. Wilson 1127	Bivalve, Md. 21814	1,500.00 Cigarette	12 12	18.00 25.00

DATE	TO WHOM ISSUED	ADDRESS	Kind of License	Mos.	AMOUNT
1971 May 3	Wisher, Brewster	1128 Tuscola Avenue Salisbury, Md. 21801	1,000.00	12	15.00
May 3	Watson Chevron Kenneth Watson	1129 Rt. 50 Hebron, Md. 21830	1,000.00	12	15.00
May 3	Webster Home Improvement, Roger L. Webster	1130 Johnson Road Salisbury, Md. 21801	Construction	12	15.00
May 3	Willing & Son, H. J. Gladys E. Willing	1131 Nanticoke, Md. 21840	1,500.00 Cigarette	12 12	18.00 25.00
May 3	Wicomico Yacht Club, Inc. William J. Smith, Commodore	1132 Box 781 Salisbury, Md. 21801	1,500.00	12	18.00
May 3	Wheatley, Richard D.	1133 Rt. 2, Box 88 Eden, Md. 21822	Construction	12	15.00
May 4	Watson, Reuben C.	1134 Rt. 5, Zion Rd. Salisbury, Md. 21801	Construction	12	15.00
May 6	What-Not-Shop A. C. Blades	1135 Moore's Corner Salisbury, Md. 21801	1,000.00	12	15.00
May 6	Wil-El Antiques Ella & Wilbur Dunn	1136 Quantico Road Salisbury, Md. 21801	1,500.00	12	18.00
May 10	Webster's Mens Wear Webster Clothes, Inc.	1137 Salisbury Mall Salisbury, Md. (MAIL: 1800 Woodlawn Dr Baltimore, Md. 21207)	40,000.00 Chain Store	12 12	125.00 45.32
May 12	Whayland, Mayhew, Jr.	1138 Rt. 5, Zion Road Salisbury, Md. 21801	Construction	12	15.00
May 12	Whayland, Howard L., Jr.	1139 Rt. 3, Box 508 Salisbury, Md. 21801	Construction	12	15.00
May 13	Weber, Fred W.	1140 Rt. 7, Wilton Avenue Salisbury, Md. 21801	1,500.00	12	18.00
May 14	Walliques Beverly J. Muskat	1141 R.F.D. #6, Box 315 Salisbury, Md. 21801	1,500.00	12	18.00
May 18	W & W Contractor Greensbury Whaley	1142 Rt. 5, Fire Tower Rd. Salisbury, Md. 21801	Construction	12	15.00
May 18	Webb & Turner, Inc. George H. Turner, Pres.	1143 Seaford, Del. 19973	Construction	12	15.00
May 26	Wilson's Beer Tavern William T. Wilson	1144 Quantico, Md. 21856	1,000.00	12	15.00
May 26	White, Nettie	1145 Rt. 50, Willards, Md. 21874	1,000.00	12	15.00

DATE	TO WHOM ISSUED	ADDRESS	Kind of License	Mos.	AMOUNT	
1971 May 28	Walker Bros. John B. Walker	1146 Zion Church Rd., Rt. #3, Salisbury, Md.	Construction	12	15.00	96
Jun 16	Woolford's Welding Center Hylon Woolford	1147 Rt. 2, Jersey Rd. Box 226, Salisbury, Md. 21801	1,000.00 Penalty	12 1	15.00 1.50	96
Aug 19	West End Sub Shop Willis A. Trader Louis Hackney Barbara Grant (Formerly Westside Sub Shop)	1225 West Road & Booth St. Salisbury, Md. 21801	1,000.00 Restaurant Soda Fount.	12 12 12		96
Aug 23	Wheatley's Market Edith & George Wheatley	1226 902 Delaware Avenue Salisbury, Md. 21801	4,000.00	9	18.75	96
Sep 1	Wallace, Hillary	1227 Nanticoke, Md. 21840	1,000.00	8	11.25	96
Sep 8	Wallace, Edward	1228 Nanticoke, Md. 21840	Construction	8	11.25	96
Oct 26	Wagon Wheel Calvin Pusey	1252 Columbia Drive Salisbury, Md. (MAIL: 184 Roseberry Ave., Salisbury, Md.)	1,000.00 Penalty Restaurant Penalty Billiards Penalty	12 5 12 5 12 5	15.00 2.70 10.00 1.80 10.00 1.80	
Nov 4	Wright, Leon, Sr.	1275 Bivalve, Md. 21814	1,000.00	6	7.50	
Nov 10	West Side Hardware Bruner R. Anderson & Lydia L. Anderson (Assignee of Eloise R. & R. James Darby t/a Darby's Marine Supplies)	1276 Star Route, Box 6 Bivalve, Md. 21814	15,000.00 Cigarette	12 12		96
Nov 30	Wright's Grocery Store Franklin Ira Wright	1277 910 West Road, Rt. 2 Salisbury, Md. 21801	4,000.00 Cigarette	6 6	12.50 12.50	96
Dec 1	Waller, Arnold L.	(1970) Box 279, Rt. 4 Snow Hill Road Salisbury, Md. 21801	10,000.00 Penalty	12 11	50.00 15.00	
Dec 1	Waller, Inc., Arnold L.	1274 Box 279, Rt. 4 Snow Hill Road Salisbury, Md. 21801	10,000.00 Penalty	12 7	50.00 11.00	96
Dec 2	Will-O-Wisp Mildred F. Goslee	1275 Rt. 5, Crooked Oak Lane Salisbury, Md. 21801	1,000.00	5	7.50	96
Dec 2	Whiteley Construction Company Norman H. Whiteley	1276 Rt. 4, Box 206 Airport Road Salisbury, Md. 21801	Construction	5	7.50	96
Dec 17	Whitehaven Marine Construction Div. Rent-A-Cruise Of Delmarva, Inc. Harold Granger, Pres.	1277 Whitehaven, Md. 21873	Construction	5	7.50	96
Dec 20	Webb, Donald J.	1278 Pine Street Willards, Md. 21874	Construction	5	7.50	96

DATE	TO WHOM ISSUED	ADDRESS	Kind of License	Mos.	AMOUNT
1972 May 1	222-10-0063 Williams, Lester T.	201009 ¹⁵³⁰ Rt. 3 Box 218 Laurel, Del. 19956	Construction	12	15.00
May 1	220-16-9446 Willing & Son, H. J. Gladys E. Willing	201054 ¹⁵³¹ Nanticoke, Md. 21840	1,000.00 Cigarette Spec. Cig.	12 12 12	15.00 25.00 3.00
May 1	218-16-8198 Woodys Cash Market W. Woodrow & Betty J. Hodges	201108 ¹⁵³² S. Div. St. Extd. & Dykes Rd. Salisbury, Md. 21801	2,500.00	12	20.00
May 1	213-01-1681 Wilson Grocery, Essie Essie P. Wilson	201136 ¹⁵³³ Bivalve, Md. 21814	1,500.00 Cigarette Spec. Cig.	12 12 12	18.00 25.00 3.00
May 1	54-0881951 Wig-Haus of Md., Inc. Wig Hous, Inc.	201313 ¹⁵³⁴ Salisbury Mall Salisbury, Md. 21801 (Mail: 1110 W. Broad St. Falls Church, Va. 22042)	6,000.00 Chain	12 12	30.00 5.00
May 1	52-0907725 Wilkinson, Inc., George W.	201305 ¹⁵³⁵ Rt. 3 P.O. Box 1821 Dagsboro Rd. Salisbury, Md. 21801	Construction	12	15.00
May 1	52-0554007 Wicomico Lanes, Inc.	201263 ¹⁵³⁶ Delmar Rd. Salisbury, Md. 21801	1,000.00 Restaurant	12 12	15.00 10.00
May 1	52-0939158 West Side Hardware Bruner R. & Lydia Anderson	201265 ¹⁵³⁷ Star Route Box 6 Bivalve, Md. 21814	15,000.00 Cigarette Spec. Cig.	12 12 12	65.00 25.00 3.00
May 1	214-32-7182 What-Not-Shop A. C. Blades	201233 ¹⁵³⁸ Moore's Corner Salisbury, Md. 21801	1,000.00	12	15.00
May 1	526-05-8561 Weber, Fred W.	201241 ¹⁵³⁹ Rt. 7 Wilton Ave. Salisbury, Md. 21801	1,500.00	12	18.00
May 1	52-0609-394 White's Wholesale J. S. White	201413 ¹⁵⁴⁰ Rt. 3 Delmar, Md. 19940	1,500.00	12	18.00
May 1	072-28-8598 Wango Market Charles T. & Lorraine A. Graham	201401 ¹⁵⁴¹ Rt. 4 Salisbury, Md. 21801	4,000.00 Cigarette Spec. Cig. Vending Mch. Tag #39246	12 12 12 12	25.00 25.00 3.00 2.50
May 1	217-28-4253 Webb, Raymond C.	201341 ¹⁵⁴² Willards, Md. 21874	1,000.00	12	15.00
May 1	52-6099923 Woods Creek Trailer Sales Russell Owens	201324 ¹⁵⁴³ Rt. 3 Delmar, Md. 19940	6,000.00	12	30.00
May 1	221-16-7885 Watson Chevron Kenneth Watson	201474 ¹⁵⁴⁴ Rt. 50 Hebron, Md. 21830	1,000.00	12	15.00
May 1	239-30-7404 Wimbish Atlantic Ramey Wimbish	201532 ¹⁵⁴⁵ Pittsville, Md. 21850	2,500.00	12	20.00
May 1	218-24-4337 Webster Home Improvement, Roger L. Webster	201679 ¹⁵⁴⁶ Johnson Rd. Salisbury, Md.	Construction	12	15.00
May 1	51-0095174 Wicomico Construction Co.	201693 ¹⁵⁴⁷ Box 1613 Salisbury, Md. 21801	Construction	12	15.00
May 1	52-0896862 Whitehaven Marine Const. Div. Rent-A-Cruise of Delmarva, Inc.	201629 ¹⁵⁴⁸ Whitehaven, Md. 21873 (P.O. Box 1466 Salisbury, Md. 21801)	Construction	12	15.00

DATE	TO WHOM ISSUED	ADDRESS	Kind of License	Mos.	AMOUNT
1972 May 1	52-0901819 Walker Bros. John B. Walker	201660 1549 Zion Church Rd., Rt.#3 Salisbury, Md. 21801	Construction	12	15.00
May 1	216-18-8244 Wheatley's Market Edith & George Wheatley	201610 1550 902 Delaware Ave. Salisbury, Md. 21801	4,000.00	12	25.00
May 1	52-0906878 Whayland, Howard L., Jr.	201591 1551 Rt. 3 Box 508 Salisbury, Md. 21801	Construction	12	15.00
May 1	215-10-5327 Willey's Garage Watson Willey	201708 1552 Hebron, Md. 21830	1,000.00 Vending Mch. Tag. #39420	12 12	15.00 2.50
May 1	52-0578746 Whayland, Mayhew, Jr.	201723 1553 Rt. 5 Zion Rd. Salisbury, Md. 21801	Construction	12	15.00
May 1	219-14-4351 West End Sub Shop Louis Hackney & Barbara Grant	201725 1554 West Rd. & Booth St. Salisbury, Md. 21801	1,000.00 Restaurant Soda Fountain	12 12 12	15.00 10.00 10.00
May 2	214-28-1392 Woodland Nursery Company, Charles T. Fooks	201802 1555 Rt. 5 Salisbury, Md. 21801	1,000.00	12	15.00
May 2	59-127-4589 Walter Homes, Inc., Jim The Jim Walter Corp.	201824 1556 P.O. Box 291 Salisbury, Md. 21801 (Mail: 1500 N. Dale Mabry Hwy, P.O. Box 22601 Eampa, Fla. 33604)	Construction	12	15.00
May 2	52-0731680 Watson, Reuben C.	201831 1557 Rt. 5 Zion Rd. Salisbury, Md. 21801	Construction	12	15.00
May 2	52-0888622 White-Delmarva Oil, Inc.	201840 1558 Fitzwater St. Extd. Salisbury, Md. 21801 (Mail P.O. Box 303 Salisbury, Md. 21801)	30,000.00	12	100.00
May 5	222-30-3315 West, Jack R.	201907 1559 Sailors Path Bethel, Del. 19931	Construction	12	15.00
May 5	221-22-6912 West, Ben I.	201906 1560 Rt. 2 Box 340 Laurel, Del. 19956	Construction	12	15.00
May 5	51-0061210 Webb & Turner, Inc.	201903 1561 Seaford, Del. 19973	Construction	12	15.00
May 5	52-0732195 Wicomico Yacht Club, Inc.	201921 1562 Box 781 Salisbury, Md. 21801	1,500.00	12	18.00
May 5	220-12-0259 Wisher, Brewster	201924 1563 Salisbury, Md. 21801	1,000.00	12	15.00
May 8	56-0473455 Wilson Building Company, G. L.	201935 1564 P.O. Box 1147 Statesville, N. C. 28677	Construction	12	15.00
May 8	220-09-1699 Wil-El Antiques Ella & Wilbur Dunn	201941 1565 Quantico Rd. Salisbury, Md. 21801	1,500.00	12	18.00
May 9	214-10-8108 Woolford's Welding Center Hylon Woolford	201952 1566 Rt. 2 Jersey Rd. Box 626 Salisbury, Md. 21801	1,000.00 Junk Dealer	12 12	15.00 10.00
May 19	52-0557378 Webster's Mens Wear Webster Clothes, Inc.	202113 1567 Salisbury Mall Salisbury, Md. 21801 (Mail: 1800 Woodlawn Dr., Baltimore, Md. 21207)	30,000.00 Chain	12 12	100.00 41.67
May 19	52-0898145 Whittaker Boat Yard John R. & Lois T. Whittaker	202141 1568 Allen, Md. 21810	8,000.00	12	40.00

DATE	TO WHOM ISSUED	ADDRESS	Kind of License	Mos.	AMOUNT
1972 May 23	222-16-2887 Whaley, Greensbury	202136 1569 Rt. 5 Fire Tower Rd. Salisbury, Md. 21801	Construction	12	15.00
May 25	217-16-9853 Will-O-Wisp Mildred F. Goslee	202172 1570 Rt. 5 Crooked Oak Lane Salisbury, Md. 21801	1,000.00	12	15.00
May 30	52-0908603 Whiteley Construction Company Norman H. Whiteley	202198 1571 Airport Rd. Rt. 4 Box 206 Salisbury, Maryland 21801	Construction	12	15.00
Jun 13	083-10-0147 Walliques Beverly J. Muskat	202484 1572 RFD #6 Box 315 Salisbury, Md. 21801	1,500.00 Penalty	12	18.00 1.80
Jun 21	214-30-7880 Walls Building Service Louis H. Walls	202502 1573 P.O. Box 88 Nanticoke, Md. 21840	Construction	11	15.00
Jun 28	520913109 Waller, Inc., Arnold L.	202519 1574 Box 279 Rt. 4 Snow Hill Rd. Salisbury, Md. 21801	Construction Penalty	12	30.00 4.50
Jul 12	215-20-4866 Wallace, Edward	202537 1575 Nanticoke, Md. 21840	Construction Penalty	12	15.00 1.80
Aug 3	219 36 6491 Westside Gunsmith Shop Charles Tull, Jr.	202552 1574 Rt. #1 Box 90 Tyaskin, Md. 21865	1,000.00	9	15.00
Dec 28	216-18-8456 Wagon Wheel Calvin Pusey	202648 1599 Columbia Dr. Salisbury, Md. 21891 (Mail 184 Roseberry Ave., Salis., Md. 21801)	1,000.00 Restaurant Music Box Penalty	12 12 12	15.00 10.00 10.00 7.70
1973 Jan 26	218 48 7033 Welch, Randall	202679 1603 Box 25 Parsonsburg, Md. 21849	Construction	4	7.50
Jan 30	220-32-2270 Whiton Market Ralph F. & Doris Ann Downs	202682 1604 Pittsville, Md. 21850	2,500.00 Cigarette Spec. Cig.	4 4 4	10.00 12.50 3.00
Jan 23	213-24-0430 Winston's Body Shop William Winston Elliott, Jr.	202677 1605 Delmar, Md. 19940	1,500.00	4	9.00
Jan 29	218-34-8571 Wright's Grocery Store Franklin Ira Wright	202680 1606 910 West Rd. Rt. 2 Salisbury, Md. 21801	1,000.00 Cigarette Spec. Cig. Penalty	12 12 12	15.00 25.00 3.00 10.32
Feb 13	219 36 5243 Wheatley, Contractor, Richard D. Wheatley	202695 1614 Rt. 2 Box 88 Eden, Md. 21822	Construction Penalty	12	15.00 3.90
Feb 22	Williamson, E. K.	114 St. Joseph St. Hattiesburg, Mississippi 39401	Construction	3	3.75
Mar 6	52-0912537 West Side Cash Market Franklin I. Wright	202717 1621 811 West Raod Salisbury, Md. 21801	1,000.00 Cigarette Spec. Cig.	2 2 2	6.25 6.25 3.00

DATE	TO WHOM ISSUED	ADDRESS	Kind of License	Mos.	AMOUNT
1971 May 3	Yo Mo Qo James O. Clark	1148 Quantico, Md. 21856	1,000.00	12	15.00
Jun 3	Y & M Sporting Goods Company Leroy Burris, Jr., Pres.	1149 R. D. 1, Box 85EEE Seaford, Del. 19973	Construction	11	15.00
Jul 6	Ye Ole Windmill Joanne L. Davis	1150 Windmill Hill Rd. Box 4, Bivalve, Md. (MAIL: Box 522, Prince Frederick, Md. 20678) <i>Box 47, Tyaskin rd.</i>	1,000.00	10	15.00
1972 May 1	218-20-9424 Yates Market Samuel Tolley Yates	201328 Rt. 6 Box 3 Parker Rd. Salisbury, Md. 21801	1,000.00 Cigarette Spec. Cig.	12 12 12	15.00 25.00 3.00
May 1	213-22-7865 Yo Mo Qo Inn	201530 Quantico, Md. 21856	1,000.00	12	15.00
May 16	222-07-7928 Y & M Sporting Goods Company	202072 R D 1, Box 85 EEE Seaford, Del. 19973	Construction	12	15.00
Jun 5	214-42-9436 Ye Ole Windmill Jo Anne L. Davis	202468 Main Street Bivalve, Md. 21814 (Mail: Box 47 Tyaskin, Md. 21865)	1,000.00 Penalty	12	15.00 1.50

DATE	TO WHOM ISSUED	ADDRESS	Kind of License	Mos.	AMOUNT	
1971 Aug 9	Zion Road 66 Blue Ribbon Enterprises Jack W. Davis George W. Nichols Donald M. Lemon	1329 Zion Road, P. O. Box 1913, Salisbury, Md.	4,000.00	9	18.75	90
1972 May 1	52-6113380 Zion Road 66 Blue Ribbon Enterprises Jack W. Davis, G. W. Nichols, D. Lemon	201782 1581 Zion Rd. P.O. Box 1913 Salisbury, Md. 21801	4,000.00 Cigarette Spec. Cig.	12 12 12	25.00 25.00 3.00	

WICOMICO COUNTY
PINBALL

DATE	TO WHOM ISSUED	ADDRESS	Kind of License	Mos.	AMOUNT
1971 May 3	Mack's Sub Shop & Recreation Center H. W. & M. S. McGrath	629 Sharptown, Md. 21861	Pinball	12	20.00
May 27	Parsons Amusements, Inc. Richard Parsons, Pres.	452 304 East William St. Salisbury, Md. 21801 LOCATIONS: Oaks Drive In N. Salisbury Blvd. Salisbury, Md. West Road Conf. (2) West Road Salisbury, Md. John Evans Grocery Fruitland, Md. Skate Land (3) S. Division St. Salisbury, Md. Mel's Lanes Snack Bar(3) Route 13 Salisbury, Md. Mardela Texaco Mardela, Md.	"	12	220.00

DATE	TO WHOM ISSUED	ADDRESS	Kind of License	Mos.	AMOUNT
1971 Apr 13	Wimbrow - Auctioneer, Wilbur Wimbrow	Wilbur (1970) Willards, Md. 21874	1,000.00 Penalty	2 1	3.75 .38
May 3	Wimbrow - Auctioneer, Wilbur Wimbrow	Willards, Md. 21874 <i>1151</i> <i>Out of State</i> <i>1-16-73</i>	1,000.00	12	15.00
May 3	Lewis, Inc., James E. James E. Lewis, Pres.	Willards, Md. 21874 <i>1152</i>	40,000.00	12	125.00
May 3	Cooper's Food Market Wallace E. & Etcher Cooper	Willards, Md. 21874 <i>1153</i>	4,000.00 Cigarette	12 12	25.00 25.00
May 3	Labe Sheet Metal & Millwright Co., Inc. Lawrence Labe, Pres.	Willards, Md. 21874 <i>1154</i>	6,000.00	12	30.00
May 3	Carter's Restaurant & Scales Poynter W. & Joan L. Dukes	Willards, Md. 21874 <i>1155</i>	1,000.00 Cigarette Restaurant	12 12 12	15.00 25.00 10.00
May 3	Parsons Oil Company Ralph M. Rayne and Charles H. Parsons	Willards, Md. 21874 <i>1156</i>	1,000.00	12	15.00
May 3	Cooper's Garage Jackie S. Cooper	Willards, Md. 21874 <i>1157</i>	1,500.00	12	18.00
May 3	Willards I. G. A. Roland C. & Bettie D. Hall	Willards, Md. 21874 <i>1158</i>	15,000.00 Cigarette	12 12	65.00 25.00
May 12	White, Raymond F.	Willards, Md. 21874 <i>1159</i>	Construction	12	15.00
Jul 22	Daisey Auto Repair Harry Edgar Daisey, Jr.	Rt. 346 Willards, Md. 21874 <i>1160</i>	1,500.00	10	18.00
1972 Jan 3	Twilley's Washette Maurice Twilley	(1968) Willards, Md. 21874	C.D.P. or L. Penalty	12 11	15.00 4.50
Jan 3	Twilley's Washette Maurice Twilley	(1969) Willards, Md. 21874	C.D.P. or L. Penalty	12 11	15.00 4.50
Jan 3	Twilley's Washette Maurice Twilley	(1970) Willards, Md. 21874	C.D.P. or L. Penalty	12 11	15.00 4.50
Jan 3	Twilley's Washette Maurice Twilley	Willards, Md. 21874 <i>1341</i>	C.D.P. or L. Penalty	12 8	15.00 3.60
1972 May 1	220-12-0287 Coopers Food Market Wallace E. & Etcher Cooper	201109 Willards, Md. 21874 <i>181</i>	4,000.00	12	25.00
May 1	52-0643269 Lewis, Inc., James E.	201489 Willards, Md. 21874 <i>182</i>	50,000.00	12	150.00
May 1	216-38-8648 Willards I G A Roland C. & Bettie D. Hall	201663 Willards, Md. 21874 <i>183</i>	15,000.00 Cigarette Spec. Cig.	12 12 12	65.00 25.00 3.00

DATE	TO WHOM ISSUED	ADDRESS	Kind of License	Mos.	AMOUNT
1972 May 1	218-34-8957 201673 184 Parsons Oil Co. Ralph M. Rayne & Charles H. Parsons	Willards, Md. 21874	1,000.00	12	15.00
May 1	52-0626734 201628 185 Labe Sheet Metal & Millwright Co., Inc.	Willards, Md. 21874	6,000.00	12	30.00
May 1	219-34-2757 201649 <i>out of Bus</i> 186 Carters Restaurant & Scales 2-14-73 Paynter Dukes	Willards, Md. 21874	1,000.00 Cigarette Spec. Cig. Restaurant Vending Mch. Tag. #39292	12 12 12 12 12	15.00 25.00 3.00 10.00 2.50
May 2	52-0904335 201899 187 White, Raymond F.	Willards, Md. 21874	Construction	12	15.00
May 19	219-34-2757 202106 188 Paynters Place Paynter Dukes	Willards, Md. 21874	1,000.00	12	15.00
May 24	212-40-9106 202151 189 Cooper's Garage Jackie S. Cooper	Willards, Md. 21874	1,500.00	12	18.00
Jun 8	217 36 2375 202478 190 Craftmens Shop, The David Lloyd Taylor	Old Ocean City Rd. Willards, Md. 21874	6,000.00	11	30.00
Dec 29	219-42-8682 202635 191 Investors Oil Company Monroe J. Haltaman, Jr.	P.O. Box 87 Willards, Md. 21874	1,000.00	5	7.50
1973 Jan 11	218 34 8957 202667 192 Carters Scales Charles H. & Doris L. Parsons	Willards, Md. 21874	1,000.00 Cigarette Spec. Cig. Restaurant Vending Mch.		3.00
Feb 9	<i>out of Bus.</i> 219-36-5458 202694 193 Mariners Millwork A. Reginald Mariner, II	Davis St. Willards, Md. 21874 <i>(Mariner 457, Md. 21874)</i>	1,000.00	3	3.75
Feb 20	226-34-4289 202706 194 Pest Control & General Contractor Preston A. Ewell	Reginault St. Willards, Md. 21874	Construction	3	3.75

STATE OF MARYLAND
SPECIAL CIGARETTE

DATE	TO WHOM ISSUED	ADDRESS	Kind of License	Mos.	AMOUNT
1971 May 3	1 Wilson's Market Myrtle W. Wilson	Mardela, Md. 21837	Special Cig.	12	3.00
May 3	2 Church's Grocery, Inc. Wallace Luffman, Pres.	739 East Church St. Salisbury, Md. 21801	" "	12	3.00
May 3	3 Cox's Grocery Store Elmer A. & Ada H. Cox	Rt. #1 Tyaskin, Md. 21865	" "	12	3.00
May 3	4 Tilghman's Grocery Marvin O. Tilghman	Mardela, Md. 21837	" "	12	3.00
May 3	5 Bratten Bros., Hardware & Texaco Lester Bratten, Jr.	Pittsville, Md. 21850	" "	12	3.00
May 3	A R A Services, Inc. George D. Snyder, Jr., Mgr.	c/o Campbell Soup Co. Salisbury, Md. LOCATIONS: Campbell Soup Co. Salisbury, Md.	" "	12	6.00
	6				
	7	Gant Shirt Co. Barclay St. Salisbury, Md.			
May 3	8 Gerald's Service Station Roy J. Gerald	Rt. 5 Quantico Rd. Salisbury, Md. 21801	" "	12	3.00
May 3	9 Vittle Van Alfrenia Mumford	321 Maple Way Salisbury, Md. 21801	" "	12	3.00
May 3	10 Thommen's Grocery Violet M. Thommen	Naylor & Brown Sts. Salisbury, Md. 21801	" "	12	3.00
May 3	11 Church Street Pharmacy Guy C. Kelley	420 E. Church St. Salisbury, Md. 21801	" "	12	3.00
May 3	12 Northwood Nite Club Winfield Dennis	Delmar Rd. Salisbury, Md. 21801	" "	12	3.00
May 3	13 Cooper's Food Market Wallace E. & Etcher	Willards, Md. 21874	" "	12	3.00
May 3	14 Monument Party Market Lawrence J. Hamblin	819 Priscilla St. Salisbury, Md. 21801	" "	12	3.00
May 3	15 Kelly's Texaco Clarence P. Kelly	Spring Ave. & Snow Hill Rd., Salisbury, Md. 21801	" "	12	3.00
May 3	16 Doody Brothers Marion F. Kent	Dover St. & Salisbury Blvd., Salisbury, Md. 21801	" "	12	3.00
May 3	17 Cornish's Market Thomas L. Cornish	613 Hill St. Salisbury, Maryland 21801	" "	12	3.00
May 3	18 Toth's Tavern John R. & Dolores R. Toth	Tyaskin, Md. 21865	" "	12	3.00
May 3	19 West's Market Charles West	Pittsville, Md. 21850	" "	12	3.00
May 3	20 Sharptown Service Station Merrill Bowman	P. O. Box 133 Sharptown, Md. 21861	" "	12	3.00

DATE	TO WHOM ISSUED	ADDRESS	Kind of License	Mos.	AMOUNT
1971 May 3 21	Mall Barber Shop Pete Tippet	36 Salisbury Mall Civic & Glen Aves., Salisbury, Md. 21801	Special Cig.	12	3.00
May 3 22	West Side Tackle Shop Herman J. Robinson	W. Isabella St. Salisbury, Md. 21801	" "	12	3.00
May 3 23	Herman's Service Station Herman J. Robinson	Springhill Rd. Salisbury, Md. 21801	" "	12	3.00
May 3 24	Peninsula Pharmacy L. H. Kraus, Jr.	400 South Div. St., Salisbury, Md. 21801	" "	12	3.00
May 3 25	Cal's Market Joseph L. Calvano, Pres.	401 Snow Hill Rd., Salisbury, Md. 21801	" "	12	3.00
May 3 26	Elliott's Grocery John H. Elliott	Hebron, Md. 21830	" "	12	3.00
May 3 27	Lemuel J. Harris	S. Division St. Salisbury, Md. 21801	" "	12	3.00
May 3 28	M. W. Heath's Store Edna H. Willing	Jesterville, Md. 21814	" "	12	3.00
May 3 29	Adkins Brothers James R. & Howard Adkins	Mardela, Md. 21837	" "	12	3.00
May 3 30	Sharptown Fire Department, Inc. John R. Owens, President	Sharptown, Md. 21861	" "	12	3.00
May 3 31	Alice Ruark	Rt. 4 Salisbury, Md. 21801	" "	12	3.00
May 3 32	Malone's Filling Station Frances Malone	Rt. 1 Salisbury, Md. 21801	" "	12	3.00
May 3 33	Watson's Smoke House Howard Riffin	237 West Main St. Salisbury, Md. 21801	" "	12	3.00
May 3 34	Darby's Marine Supplies Eloise R. & James Darby	Bivalve, Md. 21814	" "	12	3.00
May 3 35	Wynn's Dairy Market, Inc. Richard Wynn, Pres.	Gordy Rd. & Crossway Salisbury, Md. 21801	" "	12	3.00
May 3 36	Charlie Mae Robinson	706 Rose Street Salisbury, Md.	" "	12	3.00
May 3 37	Parker's J. C. & Ruth S. Parker	Ocean City Rd., Salisbury, Md. 21801	" "	12	3.00
May 3 38	Midway Groceries Irvin Seigler	Rt. 2 Jersey Road Salisbury, Md. 21801	" "	12	3.00
May 3 39	Shavox Store	Rt. 1 Parsonsburg, Md. 21849	" "	12	3.00
May 3 40	Maurice Parsons	Old Delmar Rd., Salisbury, Md. 21801 (Mail: 413 Naylor St. Salisbury, Md. 21801)	" "	12	3.00
May 3 41	Keyes American Service Donald R. Keyes, Sr.	S. Salis. Blvd. & South Blvd., Salisbury, Md. 21801	" "	12	3.00

STATE OF MARYLAND
SPECIAL CIGARETTE

DATE	TO WHOM ISSUED	ADDRESS	Kind of License	Mos.	AMOUNT
1971 May 3	42 Wright's Service Station George H. Wright	Sharptown, Md. 21861	Special Cig.	12	3.00
May 3	43 Princeton Market Walter Mitchell Adkins	1013 S. Division St. Salisbury, Md. 21801	" "	12	3.00
May 3	44 John's Grocery John R. Shaheen	Rt. 1 Salisbury, Md. 21801	" "	12	3.00
May 3	45 Parsons Bros. Raleigh W. Parsons	400 S. Salis. Blvd. Salisbury, Md. 21801	" "	12	3.00
May 3	46 Temple Hill Motel Mark & Melba Nelson	Box 241 S. Salis. Blvd. Salisbury, Md. 21801	" "	12	3.00
May 3	47 Horner Brothers E. Russell & Nelson W. Horner	Bivalve, Md. 21814	" "	12	3.00
May 3	48 Read's Incorporated Arthur Nattans, Jr., V.Pres.	807 South Salis. Blvd. Salisbury, Md. 21801 (Mail: 2523 Gwynns Falls Parkway, Baltimore, Md. 21216)	" "	12	3.00
May 3	49 Read's Inc. Arthur Nattans, Jr., V.Pres.	Salisbury Mall Civic & Glen Aves. Salisbury, Md. 21801 (Mail: 2523 Gwynns Falls Parkway, Baltimore, Md. 21216)	" "	12	3.00
May 3	50 Read's Inc. Arthur Nattans, Jr., V.Pres.	202-04 West Main St. Salisbury, Maryland 21801 (Mail 2523 Gwynns Falls Parkway, Baltimore, Md. 21216)	" "	12	3.00
May 3	51 Giant Food Store #51 Giant of Maryland, Inc. Emmanuel Cohen, Treas.	751 So. Salis. Blvd. Salisbury, Md. 21801 (Mail: P.O. Box 1804 Washington, D.C. 20013)	" "	12	3.00
May 3	52 Scotts Groceries Harry W. & Eunice D. Scott	West Rd. Salisbury, Md. 21801	" "	12	3.00
May 3	53 Chain Vending, Inc.	131 Varick St. N. Y., N. Y. 10013 LOCATION: W. T. Grant Store #307 Salisbury Parkway Salisbury, Md. 21801	" "	12	3.00
May 3	54 South Division Beer Market Richard N. Carey	1019 S. Division St. Salisbury, Md. 21801	" "	12	3.00
May 3	55 Eddie's Grill & Beer Delivery Edward W. Poynter	434 East Church St. Salisbury, Md. 21801	" "	12	3.00
May 3	56 Mt. Hermon Grocery Ralph & Hazel Ward	Mt. Hermon & Airport Rds., Salisbury, Md. 21801	" "	12	3.00
May 3	57 Alan Knowles, Sr.	Rt. 1, Quantico, Md. 21856	" "	12	3.00
May 3	58 Cash Market Coston H. Stanford	702 Rose St. Salisbury, Md. 21801	" "	12	3.00

DATE	TO WHOM ISSUED	ADDRESS	Kind of License	Mos.	AMOUNT
1971 May 3 59	Junior Board Shop	Peninsula General Hospital Salisbury, Md. 21801	Special Cig.	12	3.00
May 3 60	Mid - City Pool Parlor Palmer Teagle	417 W. Main St. Salisbury, Md. 21801	" "	12	3.00
May 3 61	Price's Lunch Bar Lennie B. Price	Fruitland, Md. 21826	" "	12	3.00
May 3 62	Wango Market Charles T. & Lorraine A. Graham	Rt. 4 Salisbury, Md. 21801	" "	12	3.00
May 3 63	Brittingham's Confectionery Alice K. Brittingham	318 S. Division St. Salisbury, Md. 21801	" "	12	3.00
May 3 64	Bergeron's Grocery Norman G. Bergeron	Rt. 3 Salisbury, Md. 21801	" "	12	3.00
May 3 65	Caldwell's Grocery Thorpe F. Caldwell	W. State St. Delmar, Md. 19940	" "	12	3.00
May 3 66	Morgan's Service Station Martha Evelyn Morgan	Sharptown, Md. 21861	" "	12	3.00
May 3 67	Fruitland Grocery Howard L. Outten	Fruitland, Md. 21826	" "	12	3.00
May 3 68	L. C. J. Market L. C. J. & Associates, Inc. Irvin Church, Pres.	617 Lake St. Salisbury, Md. 21801	" "	12	3.00
May 3 69	Dave's Sport Shop David E. Watson	Quantico, Md.	" "	12	3.00
May 3 70	Bailey Lane Market Irvin Church, Sr.	Rt. 2 Jersey Rd. & Bailey Lane Salisbury, Md. 21801	" "	12	3.00
May 3 71	Harry Morris	Delmar, Md. 19940	" "	12	3.00
May 3 72	Carter's Restaurant & Scales Poynter W. & Joan L. Dukes	Willards, Md. 21874	" "	12	3.00
May 3 73	Angstadt's Country Store Leonore Angstadt	Tyaskin, Md. 21865	" "	12	3.00
May 3 74	Paul J. Campbell	Pittsville, Md. 21850	" "	12	3.00
May 3 75	L & F Confectionery	Wade St. & S. Salis. Blvd. Salisbury, Md. 21801	" "	12	3.00
May 3 76	Gardner's General Store Fred M. & Betty K. Gardner	Rt. 1 Tyaskin, Md. 21865 (Mail: 400 Atlantic Ave. Salisbury, Md. 21801)	" "	12	3.00
May 3 77	Poplar Hill Market William M. Taylor	Rt. 1 Quantico Rd. Quantico, Md. 21856	" "	12	3.00
May 3 78	Great Atlantic & Pacific Tea Co., Inc.	601 E. Main St. Salisbury, Md. 21801 (Mail: P.O. Box 837 Baltimore, Md. 21203)	" "	12	3.00

STATE OF MARYLAND
SPECIAL CIGARETTE

DATE	TO WHOM ISSUED	ADDRESS	Kind of License	Mos.	AMOUNT
1971 May 3	79 Great Atlantic & Tea Co., Inc.	Rt. 13 & Cedar Lane Salisbury, Md. 21801 (Mail: P.O. Box 837, Balt. Md. 21203)	Special Cig.	12	3.00
May 3	80 Safeway Stores, Inc., Store #909 Safeway Stores, Inc. N. E. Keuper, Asst. Sec.	917 Mt. Hermon Rd. Salisbury, Md. 21801 (Mail: 6700 Columbia Park Rd., Landover, Md. 20785)	" "	12	3.00
May 3	81 Safeway Stores, Inc., Store #918 Safeway Stores, Inc. N. E. Keuper, Asst. Sec.	1014 S. Salis. Blvd. Salisbury, Md. 21801	" "	12	3.00
May 3	82 Austin's Market Joseph V. & M. Gertrude Austin	111 First St. Salisbury, Md. 21801	" "	12	3.00
May 3	83 Jones & Malone Texaco Nora A. Jones & J. B. Malone	Fruitland, Md. 21826	" "	12	3.00
May 3	84 Whayland's Cash Market Clayton Whayland	745 South Division St. Salisbury, Md. 21801	" "	12	3.00
May 3	85 B & C Market, Inc. C. E. Culver, Treas.	Delmar, Md. 19940	" "	12	3.00
May	86 C & C Grocery Samuel Carnegie & Samuel Carey	Quantico, Md.	" "	12	3.00
May 3	87 Highway Beer Market Harry & Winnie Banks	Rt. 13 Fruitland, Md. 21826	" "	12	3.00
May 3	88 Hill Top Market Stanley Fields	Mardela Springs, Md. 21837	" "	12	3.00
May 3	89 Kayo Oil Co., Inc. B. A. Huffman, Dist. Super.	Rt. 13, Fruitland, Md. 21826	" "	12	3.00
May 3	90 Kayo Oil Co., Inc. B. A. Huffman, Dist. Super.	400 N. Salis. Blvd. Salisbury, Md. 21801	" "	12	3.00
May 3	91 Mickey's Market #2 Milton G. Moore	1017 N. Division St. Salisbury, Md. 21801	" "	12	3.00
May 3	92 Moore's Cash Market Julia Frances Moore	425 E. Vine St. Salisbury, Md. 21801	" "	12	3.00
May 3	93 Parsons Market Virgil E. Parsons	Rt. 3 Ocean City Rd. Salisbury, Md. 21801	" "	12	3.00
May 3	94 Hutch's Market Richard C. & Gertrude L. Hutcherson	713 N. Division St. Salisbury, Md. 21801	" "	12	3.00
May 3	95 College Market G. Allen Greer	307 W. College Ave. Salisbury, Md. 21801	" "	12	3.00
May 3	96 Salisbury Drugs Frances Corporation I. E. Kerpelman, Pres.	722 S. Salis. Blvd. Salisbury, Md. 21801	" "	12	3.00
May 3	97 French's Place W. Elmer French	Quantico, Md. 21856	" "	12	3.00
May 3	98 Bob & Pat's Confectionery Robert Webster	Hebron, Md. 21830	" "	12	3.00

DATE	TO WHOM ISSUED	ADDRESS	Kind of License	Mos.	AMOUNT
1971 May 3 99	Kelley & Kelley's Arco Milton R. & Ralph G. Kelley	E. Main & Long Ave. Salisbury, Md. 21801	Special Cig.	12	3.00
May 3 100	H. J. Willing & Son Gladys E. Willing	Nanticoke, Md. 21840	" "	12	3.00
May 3 101	Peninsula Market Fred Parkyn	Rt. 3 Salisbury, Md. 21801	" "	12	3.00
May 3 102	D & J Cash Market Darrell & Joan Dashiell	Rt. 5 Quantico Rd. Salisbury, Md. 21801	" "	12	3.00
May 3 103	Insley's R. Marie Insley	Bivalve, Md. 21814	" "	12	3.00
May 3 104	E. R. Ennis & Bros. Rachel Estepp & Elton Ennis	Parsonsburg, Md. 21849	" "	12	3.00
May 3 105	Gordy Drug Co. Howard L. Gordy	213 E. Main St. Salisbury, Md. 21801	" "	12	3.00
May 3 106	I. G. A. Market Charles R. Smith, Jr.	Hebron, Md. 21830	" "	12	3.00
May 3 107	E. J. Wilson Company Ernest J. & Essie P. Wilson	Bivalve, Md. 21814	" "	12	3.00
May 3 108	Parker's Sinclair Service Station Randall E. Parker	Rt. 1 Mardela, Md.	" "	12	3.00
May 3 109	Colonial Stores #1108 Colonial Stores, Inc. Nick Vourles, Div. Controller	701 S. Salisbury Blvd. Salisbury, Md. 21801 (Mail: P.O. Box 480 Norfolk, Va. 23501)	" "	12	3.00
May 3 110	Morris Cutrate Belva K. Hayman	Camden & Market St. Salisbury, Md. 21801	" "	12	3.00
May 3 111	S & J Cash Market John & Shirley Smith	Rt. 1 Shad Point Salisbury, Md. 21801	" "	12	3.00
May 3 112	Albert Hearn	Rt. 6 Parker Rd. & Ocean City Rd., Salisbury, Md. 21801	" "	12	3.00
May 3 113	Willards I.G.A. Roland C. & Bettie D. Hall	Willards, Md. 21874	" "	12	3.00
May 3 114	Boulevard Beer Delivery, Inc. Philip Harrison, Pres.	612 S. Salisbury Blvd. Salisbury, Md.	" "	12	3.00
May 3 115	Sterling's Grocery Tony R. Sterling, Jr.	Quantico, Md. 21856	" "	12	3.00
May 3 116	Mason's Sinclair Service Charles H. Mason	N. Salis. Blvd. & Union Ave. Salisbury, Md. 21801	" "	12	3.00
May 3 117	Mack's Sub Shop & Recreation Center H. W. McGrath & M. S. McGrath	Sharptown, Md. 21861	" "	12	3.00
May 3 118	Virginia's Restaurant Jeff & Virginia Kellam	Hebron, Md. 21830	" "	12	3.00
May 3 119	Conley Hardware Supply Co. Ethel G. Conley	Fruitland, Md. 21826	" "	12	3.00

STATE OF MARYLAND
SPECIAL CIGARETTE

DATE	TO WHOM ISSUED	ADDRESS	Kind of License	Mos.	AMOUNT
1971 May 3	120 Spring Hill Sinclair Service Station Linwood F. Breeding	Hebron, Md. 21830	Special Cig.	12	3.00
May 3	121 Sandman Motel William R. Anger	N. Salis. Blvd. Salisbury, Md. 21801	" "	12	3.00
May 3	122 Drug Fair #90 Drug Fair of Md., Inc.	Clairmont Center S. Salis. Blvd. Salisbury, Md. 21801 (Mail: 6315 Bren-Mar Dr., Alexandria, Va. 22314)	" "	12	3.00
May 3	123 Gino's Gino's of Maryland, Inc. #01036	S. Salis. Blvd. & Lloyd St. Salisbury, Md. (Mail: 215 W. Church Rd., King of Prussia, Pa. 19406)	" "	12	3.00
May 3	124 Phillips Tydol Station Wm. A. Phillips	N. Salis. Blvd. Salisbury, Md. 21801	" "	12	3.00
May 3	125 Hudson's Amoco Service Station Wilson Hudson	N. Salis. Blvd. & Ashylon Salisbury, Md. 21801	" "	12	3.00
May 3	126 Cantwell's Market Merrill W. Gravenor	Poplar Hill & Broad St., Salisbury, Md.	" "	12	3.00
May 3	127 Village Inn George H. Evans	Ocean City Rd. Parsonsburg, Md. 21849	" "	12	3.00
May 4	128 Phillips, Fred L.	Willards, Md. 21874	" "	12	3.00
May 4	129 Hill's Roadside Market Fred T. Hill	Spring Hill Rd. Salisbury, Md. 21801	" "	12	3.00
May 4	130 Acme Market #6847 Acme Markets, Inc.	21 Ocean City Blvd. Salisbury, Md. 21801 (Mail: 124 North 15th. St., Philadelphia, Pa. 19102)	" "	12	3.00
May 4	131 Acme Market #6704 Acme Markets, Inc.	220 Cypress Street Salisbury, Md. 21801 (Mail: 124 N. 15th. St., Philadelphia, Pa. 19102)	" "	12	3.00
May 4	132 Club Priscilla Allen B. Smith	Lake St. Salisbury, Md.	" "	12	3.00
May 4	133 Club Priscilla Allen B. Smith	Lake St. Salisbury, Md. 21801 Location: One Stop Market 701 W. Main St. Salisbury, Md.	" "	12	3.00
May 6	134 Bus Terminal Restaurant R. Herby, Asst. Sec. & Trea.	521 E. Main St. Salisbury, Md. 21801 (Mail: O.O. Box 17885, Raleigh, N. C. 27609 3900 Merton Drive.)	" "	12	3.00
May 11	135 Williams Cash Groceries Elwood R. Williams	Willow St. Salisbury, Md. 21801	" "	12	3.00
May 11	136 The Gift Corner Hilda Townsend	Hebron, Md. 21830	" "	12	3.00

DATE	TO WHOM ISSUED	ADDRESS	Kind of License	Mos.	AMOUNT
1971 May 11	137 Medical Center Pharmacy, Inc. Charles A. Hayman, Treas.	S. Salis. Blvd. Salisbury, Md. 21801	Special Cig.	12	3.00
May 11	138 Matthews Confectionery A. T. Matthews	308 S. Division St. Salisbury, Md. 21801	" "	12	3.00
May 11	139 North Division Street Market Hazel H. Vollmer	638 Dover St. Salisbury, Md. 21801	" "	12	3.00
May 11	140 Rease's Market Robert F. & Catherine Rease	Bivalve, Md. 21814	" "	12	3.00
May 12	141 Hayman's Pharmacy John Engberg	Main & Lake St. Salisbury, Md. 21801	" "	12	3.00
May 14	142 Salisbury Music Hall Judy Richardson	665 Fitzwater St. Salisbury, Md. 21801	" "	12	3.00
May 17	143 West End Texaco Mary Maycock	W. Main St. Salisbury, Md. 21801	" "	12	3.00
May 17	144 ARA Services, Inc. William S. Fishman, Pres.	P.O. Box 8018 Philadelphia, Pa. 19146 Location: Campbell Soup Co. Salisbury, Md. 21801	" "	12	3.00
May 17	145 Salisbury White Cross Corp. White Cross Stores, Inc.	108 W. Main St. Salisbury, Md. 21801 (Mail: 339 Haymaker Rd. Monroeville, Pa. 15146)	" "	12	3.00
May 17	146 Elzey's Service Station Hannah P. Elzey	Spring Hill Rd. Salisbury, Md. 21801	" "	12	3.00
May 17	147 Bryan's Dairy Market B.D.M., Inc.	1120 East Main St. Salisbury, Md. 21801	" "	12	3.00
May 17	148 Bryan's Dairy Market Wayne C. Bryan	Fruitland, Md. 21826	" "	12	3.00
May 18	149 Party Pride, Store #18 Food Fair Stores, Inc.	Salisbury Mall Salisbury, Md. 21801 (Mail: Food Fair Stores Inc., 3175 John F. Kennedy Blvd., Philadel- phia, Pa. 19101)	" "	12	3.00
May 19	150 Cinecom's Mall Cinema Cinecom Theatres	Salisbury Mall Salisbury, Md. 21801 (Mail: 32 West Randolph St., Chicago, Ill. 60601)	" "	12	3.00
May 20	151 Sharptown Market Cleophas E. Bennett	401 Main St. Sharptown, Md. 21861	" "	12	3.00
May 20	152 The Family Market Doris Birckhead	907 Lake St. Salisbury, Md. 21801	" "	12	3.00
May 20	153 Colonial Grill K. I. B. Collins	112 Baptist St. Salisbury, Md. 21801	" "	12	3.00
May 20	154 Mardela Esso Servicenter James R. White	Mardela, Md. 21837	" "	12	3.00
May 24	155 Central Drug Company Irvin L. Kamanitz	S. Division & W. Main St. Salisbury, Md. 21801	" "	12	3.00
May 24	156 Albert Timmons Grocery Albert Timmons	Powellville, Md. 21852	" "	12	3.00

STATE OF MARYLAND
SPECIAL CIGARETTE

DATE	TO WHOM ISSUED	ADDRESS	Kind of License	Mos.	AMOUNT
1971 May 26	John H. Culver & Son John H. Culver	Sharptown, Md. 21861 LOCATIONS: Dor-Wic Post 218 Sharptown, Md.	Special Cig.	12	18.00
	157				
	158	Sharptown Variety Sharptown, Md.			
	159	Roland's Washette Sharptown, Md.			
	160	Mardela Texaco Mardela, Md.			
	161	Clark's Tavern Quantico, Md.			
	162	Lord Salisbury Esso Salisbury, Md.			
May 27	163 Peninsula Farm Market David Kolb	Allen, Md. 21810	" "	12	3.00
May 28	164 The Bennett Drug Co. Charles W. Bennett, Jr., Pres.	718 E. Main Street Salisbury, Md. 21801	" "	12	3.00
Jun 7	165 Dennis, Howard	Powellville, Md. 21852	" " Penalty	12 1	3.00 .30
Jun 11	Delmarva Music Co. (1970) James B. Shockley	Box 46 Eden, Md. 21822 LOCATIONS: Robinson's Serv. Station Mardela, Md.	" " Penalty	12	9.00
	207				
	208	Webb's Tavern Pittsville, Md.			
	209	Dennis Pool Hall Salisbury, Md.			
Jun 14	166 Fisher's Texaco Station Ronald T. & Wilson W. Fisher	Nanticoke, Md.	" " Penalty	12 1	3.00 .30
Jun 22	167 Church Street Grocery Shirley Mason	724 E. Church Street Salisbury, Md. 21801	" "	11	3.00
June 24	168 The Royal Palm Doyle Luther	Rt. 1 Box 69 Quantico, Maryland 21856	" "	11	3.00
June 24	169 Hall's Upper Ferry Market James P. Hall	P.O. Box Allen, Md.	" "	11	3.00
Jul 2	170 Gaines Flying A Service Station Ronald C. Gaines	Rt. 50 Mardela, Md. 21837	" "	12 2	3.00 .36
Jul 23	171 S & J Stores, Inc. Stanley Goldberg, Pres.	West Road & Olivia St. Salisbury, Md.	" " Penalty	12 2	3.00 .36
Aug 2	172 West Inn Carlton D. Jones & Earl Finney	500 Isabella & West Rd. Salisbury, Md.	" "	9	3.00
Aug 16	173 Red Roost Camp Ground Margaret O. Palmer	Whitehaven, Md. 21873	" "	9	3.00
Sep 29	174 Salisbury Pocket Billiard Walter B. Payne	108 Baptist Street Salisbury, Md. 21801	" "	8	3.00
Oct 5	175 Banks Convenience Stores Eugene K. Larmore	Rt. #5, Pemberton Dr. & Parsons Rd., Salisbury, Md. 21801	" " Penalty	12 5	3.00 .54

DATE	TO WHOM ISSUED	ADDRESS	Kind of License	Mos.	AMOUNT
1971 Oct 5	176 Tony Tank Market Patty G. Larmore	Camden Ave. Extd. Salisbury, Md. 21801	Special Cig. Penalty	12 5	3.00 .54
Oct 6	177 East Locust Street Market Joseph Brumley	316 E. Locust Street Salisbury, Md.	" "	7	3.00
Oct 18	178 Newts Grocery Newton White	Rt. 2 Eden, Md. 21822	" "	7	3.00
Nov 2	179 Foxwell, Willie B. & Helen L.	Rt. 1 Salisbury, Md. 21801	" "	6	3.00
Nov 10	180 West Side Hardware Bruner R. Anderson & Lydia L. Anderson	Star Route Box 6 Bivalve, Md. 21814	" "	6	3.00
Nov 11	181 Moldenhauer's Grocery Arthur E. Moldenhauer	Rt. 3, Ocean City Rd. Salisbury, Md. 21801	" "	6	3.00
Nov 18	182 M & H Target Market Vernie L. Messick	Rt. 50 Hebron, Md. 21830	" "	6	3.00
Nov 30	183 Wright's Grocery Store Franklin Ira Wright	910 West Road, Rt. 2 Salisbury, Md. 21801	" "	6	3.00
Dec 14	184 Lake Street 66 Service Station Clinton Camper	336 Lake Street Salisbury, Md. 21801	" "	5	3.00
Dec 15	185 Banks Convenience Stores Banks Dairy Market, Inc. Philip H. Banks, Pres.	College Ave. & Division St., Salisbury, Md.	" Penalty	12 7	3.00 .66
Dec 15	186 Banks Convenience Stores Banks Dairy Markets, Inc. Philip H. Banks, Pres.	Riverside Drive Salisbury, Md. 21801	" Penalty	12 7	3.00 .66
Dec 15	187 Banks Convenience Stores Banks Dairy Market, Inc. Philip H. Banks, Pres.	E. Main St. Salisbury, Md. 21801	" Penalty	12 7	3.00 .66
Dec 15	188 Banks Convenience Stores Banks Dairy Market, Inc. Philip H. Banks, Pres.	Priscilla St. Salisbury, Md. 21801	" Penalty	12 7	3.00 .66
Dec 15	189 Banks Convenience Stores Banks Dairy Market, Inc. Philip H. Banks, Pres.	Baysinger Trailer Park U. S. 13, North Salisbury, Md. 21801	" Penalty	12 7	3.00 .66
Dec 15	190 Banks Convenience Stores Banks Dairy Market, Inc. Philip H. Banks, Pres.	Delmar, Md. 19940	" Penalty	12 7	3.00 .66
Dec 20	191 Bendix Motor Shop Robert J. Bendix	Box 398 Fruitland, Md. 21826	" Penalty	12 7	3.00 .66
Dec 29	192 Shockley's Market George E. Shockley	507 Woodlyn St. Salisbury, Md. 21801	" "	5	3.00
Dec 30	193 Virginia's Restaurant Mary Alice Campbell	Hebron, Md. 21830	" "	5	3.00

DATE	TO WHOM ISSUED	ADDRESS	Kind of License	Mos.	AMOUNT
1972 Feb 8	194 Virginia's Restaurant Richard & Miriam Phippin	Hebron, Md. 21830	Special Cig.	3	3.00
Feb 9	195 Mickey's Market Milton G. Moore .	425 E. Vine St. Salisbury, Md. 21801	" "	3	3.00
Feb 10	196 Grant Company, W. T. Vernon Burns, Asst. Mgr.	Salisbury Parkway & Cypress St. Salisbury, Md.	" "	2	3.00
Mar 16	197 Audrey's Market Audrey Lewis & Robert L. Miller	1017 N. Division St. Salisbury, Md.	" "	2	3.00
Mar 16	198 Sowards' Grocery Betty A. Sowards	Rt. 3, Ocean City Rd. Salisbury, Md. 21801	" "	2	3.00
Mar 29	199 Cantwell's Market Milton O. McIntyre	Poplar Hill & Broad St. Salisbury, Md. 21801	" "	2	3.00

STATE OF MARYLAND
VENDING MACHINES

DATE	TO WHOM ISSUED	ADDRESS	Kind of License	Mos.	AMOUNT	
1971 May 3	41101- Bratten Bros. 41104 Lester Bratten, Jr.	660 Pittsville, Md. 21850	Vending Mch.	12	10.00	200
May 3	41105- A R A Services, Inc. 41134	1161 c/o Campbell Soup Co. Salisbury, Md. 21801 LOCATIONS: Campbell Soup Co. Salisbury, Md. 21801 Gant Shirt Co. Barclay St. Salisbury, Md. 21801	" "	12	75.00	200
May 3	41135 Central Supply Company T. F. Brittingham, Pres.	167 P.O. Box 1677 520 Snow Hill Rd. Salisbury, Md. 21801	" "	12	2.50	200
May 3	41136 Parkside B P Station Esther Godfrey Chase	418 Snow Hill Rd. & Vine St. Salisbury, Md.	" "	12	2.50	200
May 3	41137 Salisbury Steel Products, Inc.	1023 Boundary St. Salisbury, Md. 21801	" "	12	2.50	200
May 3	41138 Carey's Service Station T. Howard & Anna Doris Carey	170 Riverside Dr. & Camden Ave. Salisbury, Md. 21801	" "	12	2.50	200
May 3	41139 Employees of Chester Mack Sales & Service, Inc.	1162 N. Salisbury Blvd. Salisbury, Md. 21801	" "	12	2.50	200
May 3	41140 Rental Equipment Center Howard Corp.	1000 S. Salisbury Blvd. Salisbury, Md. 21801	" "	12	2.50	200
May 3	41141 Kelly's Texaco 41142 Clarence P. Kelly 41143	897 Spring Ave. & Snow Hill Rd. Salisbury, Md. 21801	" "	12	7.50	200
May 3	41144 Cobby's Golf Range George Cobb	1163 Delmar Rd., Rt. 3 Delmar, Md. 19940	" "	12	2.50	200
May 3	41145 J. W. Shockley & Son, Inc. John A. Rayne, V. Pres.	1029 Whiton, RFD Snow Hill, Md. 21863	" "	12	2.50	200
May 3	41146 Mall Barber Shop Pete A. Tippet	925 36 Salisbury Mall Civic & Glen Aves. Salisbury, Md. 21801	" "	12	2.50	200
May 3	41147 Herman's Service Station 41148 Herman J. Robinson	847 Springhill Rd. Salisbury, Md. 21801	" "	12	5.00	200
May 3	41149 Cal's Market Joseph L. Calvano, Pres.	175 401 Snow Hill Rd. Salisbury, Md. 21801	" "	12	2.50	200
May 3	41150 Wayne Employees Recreation 41151 Association 41152 Joseph Atkinson, Jr.	1164 Dresser Industries E. College Ave. Salisbury, Md. 21801	" "	12	7.50	200
May 3	41153 Speakman Company A. F. Danahue, Vice Pres.	1020 Box 261 Salisbury, Md. 21801	" "	12	2.50	200
May 3	41154 Daisey & Bozman Walton Bozman	758 Snow Hill Rd. Salisbury, Md. 21801	" "	12	2.50	200
May 3	41155 Briddell's Esso Service Station 41156 William B. Briddell	133 South Division St. Salisbury, Md. 21801	" "	12	5.00	200
May 3	41157 Sandy Hill Family Camp, Inc. 41158 Albert F. Laws, Pres.	1030 Tyaskin, Md. 21865	" "	12	5.00	200

DATE	TO WHOM ISSUED	ADDRESS & LOCATIONS:	Kind of License	Mos.	AMOUNT
1971 May 3	41159- John F. Tilghman & Sons, Inc. 41161 John F. Tilghman, Pres.	547 Academy & University Aves. Federalsburg, Md. 21632 LOCATIONS: John F. Tilghman & Sons, Inc. Parkway & Lake Sts. Salisbury, Md. 21801 547 John F. Tilghman & Sons, Inc. No. Salisbury Blvd. Salisbury, Md. 21801	Vending Mch.	12	7.50
May 3	41162 Wynn's Dairy Market, Inc.	1115 Gordy Rd. & Crossway Salisbury, Md. 21801	" "	12	2.50
May 3	41163 Howard C. Adkins & Gordy Enterprises, Inc.	* State St. Delmar, Md. 19940 LOCATIONS: Delmar Esso Servicenter State Street Delmar, Md. 19940	" "	12	2.50
May 3	41164 Dorman's Garage Wm. Dorman	761 Quantico, Md. 21856	" "	12	2.50
May 3	41165 Nelms & Kelly Texaco Station Robert H. Nelms, Sr.	405 East Main & East Church Streets. Salisbury, Md. 21801	" "	12	2.50
May 3	41166 Willey's Garage Watson Willey	1117 Hebron, Md. 21830	" "	12	2.50
May 3	41167- Canteen Food & Vending Service 41189 Canteen Corporation Gordon D. Eldridge	1165 3903 Washington Blvd. Baltimore, Md. 21227 LOCATIONS: Delmarva Power & Light Company Salisbury, Md. 21801 Manhattan Shirt Co. P.O. Box 2056 Salisbury, Md.	" "	12	57.50
May 3	41190 Wright's Service Station 41191 George H. Wright	623 Sharptown, Md. 21861	" "	12	5.00
May 3	41192 Princeton Market 41193 Walter Mitchell Adkins	424 1013 S. Division St. Salisbury, Md. 21801	" "	12	5.00
May 3	41194 Princeton Market Walter Mitchell Adkins	424 1013 S. Division St. Salisbury, Md. 21801	" "	12	2.50
May 3	41195 West's Market 41196 Charles West	74 Pittsville, Md. 21801	" "	12	5.00
May 3	41197- Giant of Md., Inc. 41203	273 P.O. Box 1804 Washington, D. C. 20013 LOCATION: Giant Food Store #51 751 So. Salisbury Blvd. Salisbury, Maryland 21801	" "	12	17.50
May 3	41204 Lord Salisbury Esso Service Center Harry W. Blackburn	413 Rt. 6 Box 525 Salisbury, Md. 21801	" "	12	2.50
May 3	41205 Sharptown Laundry Center 41206 Roland Milligan 41207	624 Sharptown, Md. 21861	" "	12	7.50
May 3	41208 South Division Beer Market 41209 Richard N. Carey	497 1019 S. Division St. Salisbury, Md. 21801	" "	12	5.00

STATE OF MARYLAND
VENDING MACHINES

DATE	TO WHOM ISSUED	ADDRESS & LOCATIONS:	Kind of License	Mos.	AMOUNT
1971 May 3	164 AUTOMATIC VENDING SERVICE, INC. Teddy P. Collier, Pres. Chas. E. Collier, V.P. 41210-41396 TAG NOS.	Moss Hill Lane Salisbury, Md. 21801 LOCATIONS: Alban Tractor Co. Wicomico County Barr International Wicomico County Salisbury Wicomico Airport Wicomico County Dresser Industries Wicomico County Green Giant Co. Wicomico County Holiday Inn Wicomico County Horner Grocery Store Wicomico County Kellam's Texaco Frutland Wicomico County Kelly's Sunoco Wicomico County Maryland State Police Wicomico County Penn Jersey Wicomico County A. W. Perdue Wicomico County Salis. State College Wicomico County Sears Roebuck Wicomico County W & S Shirt Co. Wicomico County Wicomico County Jail Wicomico County Wicomico Civic Center Wicomico County E. S. Adkins & Co. Salisbury, Md. Aqua Marine Salisbury, Md. C & P Telephone Salisbury, Md. Carey's Getty Salisbury, Md. Harvey Chase BP Salisbury, Md. Dailey Times Salisbury, Md. Goslee Roofing Co. Salisbury, Md. Keyes American Salisbury, Md. Malcom's Atlantic Salisbury, Md. Nazarene Church Salisbury, Md. Nelms & Kelly Salisbury, Md. Park Bldg. Salisbury, Md. P. G. Hospital Salisbury, Md.	Vending Mch.	12	467.50

DATE	TO WHOM ISSUED	ADDRESS & LOCATION:	Kind of License	Mos.	AMOUNT
1971 May 3	Automatic Vending Service, Inc. (Cont's)	LOCATIONS: S. S. Shirt Co. Salisbury, Md. Salisbury Fire Co. Salisbury, Md. Steve's Pool Room Salisbury, Md. Shore Title Co. Salisbury, Md. Williams Esso Salisbury, Md. Moores Business Forms Worcester, County Maryland State College Somerset, County Princess Anne Shirt Somerset, County American Stores Dorchester, County Cambridge Texaco Dorchester County Coastal Food Dorchester County Coldwater Seafood Dorchester, County Colony Lanes Dorchester, County Cont. Can Corp. Dorchester, County Dor. County Jail Dorchester, County E & D. Shirt Co. Dorchester, County Haddaway Shell Dorchester, County Phillips Marina Dorchester, County Rob Roy Dorchester, County Woods Road Shell Dorchester, County Banks Texaco Talbot, County Elliott Equipment Co. Talbot, County Esskay Poultry Plant Talbot, County Maryland State Police Talbot, County Noble Motor Co. Talbot, County Trappe Frozen Foods Talbot, County Saulsbury Brothers Caroline, County Grasonville Fisheries Caroline, County Salisbury-Wicomico Airport Wicomico, County Green Giant Co. Wicomico, County Dresser Industries Wicomico, County	Vending Mch.		

STATE OF MARYLAND
VENDING MACHINES

DATE	TO WHOM ISSUED	ADDRESS	Kind of License	Mos.	AMOUNT
1971 May 3	Automatic Vending Service, Inc. (Cont's)	<p>LOCATIONS: Salisbury State College Wicomico, County</p> <p>Wicomico Youth & Civic Center Wicomico, County</p> <p>A. W. Perdue & Son Wicomico, County</p> <p>E. S. Adkins & Co. Salisbury, Md.</p> <p>C & P Telephone Co. Salisbury, Md.</p> <p>Salisbury Times Salisbury, Md.</p> <p>Peninsula General Hosp. Salisbury, Md..</p> <p>S & S Shirt Co. Salisbury, Md.</p> <p>William's Esso Salisbury, Md.</p> <p>Moore's Business Forms Worcester County</p> <p>Princess Anne Shirt Co. Somerset, County</p> <p>Maryland State College Somerset, County</p> <p>American Stores Canning Co. Dorchester, County</p> <p>Continental Can Co. Dorchester, County</p> <p>Rob Roy Shirt Co. Dorchester, County</p> <p>Woods Road Shell Dorchester, County</p> <p>Esskay Poultry Plant Talbot County</p> <p>Trappe Frozen Foods Talbot County</p> <p>Saulsbury Bros. Caroline County</p> <p>Grasonville Fisheries Caroline, County</p> <p>Green Giant Co. Wicomico County</p> <p>A. W. Perdue & Son Wicomico County</p> <p>Salisbury-Wicomico County Airport</p> <p>Dresser Industries Wicomico County</p> <p>Moore's Business Forms Worcester County</p> <p>Maryland State College Somerset County</p> <p>American Stores Canning Co. Dorchester, County</p> <p>Continental Can Corp. Dorchester County</p> <p>Esskay Poultry Plant Talbot County</p> <p>Grasonville Fisheries Talbot County</p>	Vending Mch.		

DATE	TO WHOM ISSUED	ADDRESS	Kind of License	Mos.	AMOUNT
1971 May 3	Automatic Vending Service, Inc. (Cont's)	<p>LOCATIONS:</p> <p>Green Giant Co. Wicomico, County</p> <p>Salisbury State College Wicomico, County</p> <p>A. W. Perdue & Son Wicomico, County</p> <p>C & P Telephone Co. Salisbury, Md.</p> <p>Salisbury Times Salisbury, Md.</p> <p>Moore's Business Forms Worcester, County</p> <p>Continental Can Co. Dorchester, County</p> <p>Esskay Poultry Plant Talbot, County</p> <p>Saulsbury Brothers Caroline County</p> <p>Grasonville Fisheries Caroline County</p> <p>Salisbury-Wicomico Airport Wicomico County</p> <p>Green Giant Co. Wicomico County</p> <p>Green Giant Co. Fitzwater St. Salisbury, Md.</p> <p>Holiday Inn Wicomico County</p> <p>A. W. Perdue Wicomico County</p> <p>Salisbury State College Wicomico County</p> <p>Wicomico Youth & Civic Center Wicomico County</p> <p>E. S. Adkins & Co. Salisbury, Md.</p> <p>C & P Telephone Co. Salisbury, Md.</p> <p>Peninsula General Hosp. Salisbury, Md.</p> <p>S & S Shirt Co. Salisbury, Md.</p> <p>Salisbury Times Salisbury, Md.</p> <p>Sinclair Wright Chevron Salisbury, Md.</p> <p>Wicomico County Jail Salisbury, Md.</p> <p>Moore's Business Forms Worcester County</p> <p>Maryland State College Somerset County</p> <p>American Stores Canning Co Co. Hurlock, Md.</p> <p>Continental Can Co. Hurlock, Md.</p> <p>Rob Roy Shirt Co. Cambridge, Md.</p>	Vending Mch.		

STATE OF MARYLAND
VENDING MACHINES

DATE	TO WHOM ISSUED	ADDRESS	Kind of License	Mos.	AMOUNT
1971 May 3	Automatic Vending Service, Inc. (Cont's)	LOCATIONS: Esskay Poultry Plant Cordova, Md. Saulsbury Bros. Ridgely, Md. Grasonsfile Fisheries Ridgely, Md. Salisbury-Wicomico Airport Wicomico County Green Giant Co. Wicomico County Hecht Co. Wicomico County Kayo Service Station Fruitland, Md. A. W. Perdue & Son Wicomico County Salisbury State College Wicomico County Wicomico Youth & Civic Center Wicomico County E. S. Adkins & Co. Salisbury, Md. C & P Telephone Co. Salisbury, Md. S & S Shirt Co. Salisbury, Md. Salisbury Times Salisbury, Md. Moore's Business Forms Worcester County Worcester Fertilizer Worcester County American Stores Canning Co. Dorchester County Continental Can Co. Dorchester County Rob Roy Shirt Co. Dorchester County Esskay Poultry Plant Talbot County Trappe Frozen Foods Talbot County Saulsbury Bros. Ridgely, Md. Grasonsville Fisheries Ridgely, Md.	Vending Mch.		
May 3	41397 Mid-City Pool Parlor Palmer Teagle	381 417 W. Main St. Salisbury, Md. 21801 (Mail: 605 Rose St. Salisbury, Md. 21801)			
May 3	41398 Pittsville Motors, Inc. Eldred N. Bounds, V.P.	99 Pittsville, Md. 21850			
May 3	41399 Lee's Atlantic Lee Wilkins	914 1151 S. Salis. Blvd. Salisbury, Md. 21801			
May 3	41400 Charles T. & Lorraine A. Graham	1119 41400 Rt. 4 Salisbury, Md. 21801			
May 3	41401 Bounds Phillips, Inc.	975 Hebron, Md. 21830			
May 3	41402 MacMillan Brothers Company	947 Snow Hill Rd. Salisbury, Md. 21801			

DATE	TO WHOM ISSUED	ADDRESS	Kind of License	Mos.	AMOUNT
1971 May 3	41403 Scott's Esso Isaac J. Scott	494 Main & Baptist St. Salisbury, Md.	Vending Mch.	12	2.50
May 3	41404 Fruitland Grocery 41405 Howard L. Outten	24 Fruitland, Md. 21826	" "	12	5.00
May 3	41406 Shore White Truck Sales & Service Inc.	124 Rt. 13 Delmar Rd. Delmar, Del. 19940	" "	12	2.50
May 3	41407 Carter's Restaurant & Scales 41408 Paynter W. & Joan L. Dukes	1155 Willards, Md. 21874	" "	12	5.00
May 3	41409- Civic Ave. Phillips 66 Service 41411 Station Melvin Norwood Fisher	721 Rt. 50A Salisbury, Md. 21801	" "	12	7.50
May 3	41412 Lake Street 66 Service Station 41413 Clinton Camper	354 336 Lake St. Salisbury, Md. 21801	" "	12	5.00
May 3	41414 Safeway Stores, Inc. 41415 41416	504 6700 Columbia Park Rd. Landover, Md. 20785 LOCATIONS: Safeway Stores, Inc. Store #909 917 Mt. Hermon Rd. Salisbury, Md.	" "	12	7.50
May 3	41417- Layton's Coin-Ops, Inc. 41421	503 818 Riverside Dr. P.O. Box 318 Salisbury, Md. 21801 LOCATIONS: Layton's Coin-Ops, Inc. 755 S. Salis. Blvd. Salisbury, Md. 21801 2 Layton's Coin Ops, Inc. 1012 S. Salis. Blvd. Salisbury, Md. 21801 260 Layton's Coin-Ops, Inc. Salis. Parkway Shp. Center Salisbury, Md. 21801	" "	12	12.50
May 3	41422 B & C Market, Inc.	6 Delmar, Md. 19940	" "	12	2.50
May 3	41423 East Side BP Edward Early	234 Ocean City Rd. & Guilford Ave. Salisbury, Md. 21801	" "	12	2.50
May 3	41424 Oliphant Chevrolet Sales, Inc. 41425	414 Salisbury, Md. 21801 LOCATIONS: Oliphant Chevrolet Sales, Inc. S. Salisbury Blvd. Salisbury, Md. 21801 963 Oliphant Chevrolet Sales, Inc. Rt. 13 Salisbury, Md. 21801	" "	12	5.00
May 3	41426- Coca Cola Bottling Co. 41459	1166 Salisbury, Md. 21801 LOCATIONS: Adkins Laundry Wicomico County C & P Telephone Wicomico County English Company Wicomico County Hecht Company Wicomico County Pantry Pride Wicomico County	" "	12	85.00

STATE OF MARYLAND
VENDING MACHINES

DATE	TO WHOM ISSUED	ADDRESS	Kind of License	Mos.	AMOUNT
1971	Coca Cola Bottling Co. (Cont's)	LOCATIONS: Peninsula General Hospital Wicomico County Peninsula Pharmacy Wicomico County Salisbury State College Wicomico County Wicomico Jr. High School Wicomico County Wicomico Sr. High School Wicomico County Dutch Girl Wicomico County Land & Sea Enterprises Wicomico County Lawrence Car Wash Wicomico County Penn Jersey Auto Stores Wicomico County Pep Boys Wicomico County Pilchard Atlantic St. Wicomico County Poplar Hill Prison Camp. Wicomico County Red Head Wicomico County Soco Station Wicomico County St. Francis De Sales School Wicomico County Williams Phillips 66 Wicomico County	Vending Mch.		
May 3	41460 Kayo Oil Co., Inc.	26 Rt. 13 Fruitland, Md. 21826	Vending Mch.	12	2.50
May 3	41461 Kayo Oil Co., Inc.	341 400 N. Salisbury Blvd. Salisbury, Md. 21801	" "	12	2.50
May 3	41462 Ward, William L. 41463	1011 Lawsonia Crisfield, Md. 21817 LOCATIONS: 1-Ric-Mar Ames Shopping Center Salisbury, Md. 21801 470 2-Ric-Mar Priscilla St. Salisbury, Md. 21801	" "	12	5.00
May 3	41464 A & W. Hardware, Inc. Kathleen M. Adkins, V.P.	61 Hebron, Md. 21830	" "	12	2.50
May 3	41465 Watson Chevron 41466 Kenneth Watson	1129 Rt. 50 Hebron, Md.	" "	12	5.00
May 3	41467 Bob & Pat's Confectionery Robert Webster	63 Hebron, Md. 21830	" "	12	2.50
May 3	41469 Delmarva Electric Motors, Inc. Irvin L. Brown	213 Wilson St., Salisbury, Md. 21801	" "	12	2.50
May 3	41470 D & J Cash Market Darrell & Joan Dashiell	775 Quantico Rd. Salisbury, Md. 21801	" "	12	2.50

DATE	TO WHOM ISSUED	ADDRESS	Kind of License	Mos.	AMOUNT
1971 May 3	41471 Don Kelly's Sunoco Donald Lee Kelly	906 1287 Eastern Ave. & Old Rt. 50 Salisbury, Md. 21801	Vending Mch.	12	2.50
May 3	41472 Insley's E. Marie Insley (Assigned to Robert F. & Catherine Rease t/a Rease's Market 5/11/71)	Bivalve, Md. 21814	" "	12	2.50
May 3	41473 Employees of Salisbury Automotive Inc.	1164 Dowing & Roland Sts.	" "	12	2.50
May 3	41474 Boulevard Esso Company J. Rufus Dashiell	143 S. Salisbury Blvd. Salisbury, Md. 21801	" "	12	2.50
May 3	41475 Lord Salisbury Motel L. L. Poole	917 Route 13 Salisbury, Md. 21801	" "	12	2.50
May 3	41476 Knight's BP Station Ronald Knight	67 Box 417 Hebron, Md. 21830	" "	12	2.50
May 3	41477 Colonial Stores, Inc.	125 P.O. Box 480 Norfolk, Va. 23501 LOCATION: Colonial Stores #1108 701 S. Salis. Blvd. Salisbury, Md. 21801	" "	12	2.50
May 3	41478 Mardela Texaco 41479 William Harry Parsons (Transferred to Wm. Kenney t/a Bill's Texaco 1/18/72)	77 Mardela, Md. 21837	" "	12	5.00
May 3	41480 Boulevard Beer Delivery, Inc. Philip Harrison	147 612 S. Salisbury Blvd. Salisbury, Md. 21801	" "	12	2.50
May 3	41481 Fisher, Reba	1144 Delmar, Md. 19940 LOCATION: Joseph W. Farlow & Co. Ocean City Rd. Salisbury, Md. 21801	" "	12	2.50
May 3	41482 Sterling Grocery Tony R. Sterling, Jr.	1055 Quantico, Md. 21856	" "	12	2.50
May 3	41483- Lovelace Kwik Kafe 41492 Webster Lovelace	1168 519 Elm Dr. Seaford, Del. 19973 LOCATIONS General Tire Co. Salisbury, Md. Peninsula Plbg. Supply Salisbury, Md. Messick Ice Co. Salisbury, Md. R. D. Grier Co. Salisbury, Md.	" "	12	25.00
May 3	41493 Mason's BP Service 41494 C. H. Mason	397 N. Salisbury Blvd. & Union Ave. Salisbury, Md. 21801	" "	12	5.00
May 3	41495- Sunshine Laundry Corp. of Md. 41497	514 407 Anne St. Salisbury, Md. LOCATIONS: Sunshine Laundry Lake & Burton St. Salisbury, Md. 21801 512 Sunshine Washette 920 Benny St. Salisbury, Md. 21801 515 Sunshine Wash Line 602 S. Div. St. Salisbury, Md. 21801	" "	12	7.50
May 3	41498 Mack's Sub Shop & Recreation 41499 Center H. W. & M. S. McGrath	629 Sharptown, Md. 21861	" "	12	5.00

STATE OF MARYLAND
VENDING MACHINES

DATE	TO WHOM ISSUED	ADDRESS	Kind of License	Mos.	AMOUNT
1971 May 3	41500 Spring Hill Sinclair Service Linwood F. Breeding	Hebron, Md. 21830	Vending Mch.	12	2.50
May 3	41501 The Community Mother's Club Mae Taylor, Pres.	Woodland, Rt. 1 Delmar, Md. 19940	" "	12	2.50
May 3	41502- Folz Vending Company, Inc. 41543 Roger C. Folz-Pres. Harold J. Folz- V. Pres.	3199 Lawson Blvd. Oceanside, N. Y. 11572 Locations Ames Dep't Store #8 Salisbury, Md. Acme Store #6704 Salisbury, Md. Acme Store #6847 Salisbury, Md. A & P #875 Salisbury, Md. A & P #883 Salisbury, Md. Food Fair #18 Salisbury, Md. Montgomery Ware #1143 Salisbury, Md. Woolworth #1047 Salisbury, Md. Safe Way #918 Salisbury, Md. W. T. Grants #307 Salisbury, Md. McCroory's #237 Salisbury, Md.	" "	12	105.00
May 3	41544 Hill, Inc., C. B.	N. Salisbury Blvd. Salisbury, Md. 21801	" "	12	2.50
May 3	41545- Woolworth Co., F. W. 41549	P.O. Box 1665 Milwaukee, Wisconsin 53201 Location: F. W. Woolworth Co. #1047 212 W. Main St. Salisbury, Maryland	" "	12	12.50
May 3	41550- Royal Crown Bottling Company 41561	P.O. Box 1007 420 Snow Hill Rd. Salisbury, Md. 21801 Location: Barr International, Inc. S. Salis. Blvd., Salisbury, Md. Circle Cab Co. W. Main St. Salisbury, Md. B. F. Goodrich S. Salisbury Blvd. Salisbury, Md. Hayman's Pharmacy W. Main St. Salisbury, Md. Malcolm's Arco Station S. Salis. Blvd. Salisbury, Md. Maycock's Texaco, W. Main St. Salisbury, Md. Salisbury Phillips 66 Station S. Salisbury Blvd. Salisbury, Md. Pine Bluff Sanitorium Salisbury, Md.	" "	12	30.00

DATE	TO WHOM ISSUED	ADDRESS	Kind of License	Mos.	AMOUNT
1971 May 3	Royal Crown Bottling Co. (Cont's)	LOCATIONS: Joe Sabo Sunoco Station North Salis. Blvd. Salisbury, Md. Soco Station Rt. #13 North Salisbury, Md. Elwood Williams Willow St. Salisbury, Md. Phil Farlow Texaco N. Salis. Blvd. Salisbury, Md.	Vending Mch.		
May 3	41562 Drug Fair of Md., Inc.	216' 6315 Bren-Mar Dr. Alexandria, Va. 22314 Location: Drug Fair #90 Clairmont Center S. Salisbury Blvd. Salisbury, Md. 21801	" "	12	2.50
May 3	41563 Phillips Tydol Station William A. Phillips	442' N. Salisbury Blvd. Salisbury, Md. 21801	" "	12	2.50
May 3	41564 Cantwell's Market Merrill W. Gravenor	190' Poplar Hill & Broad St. Salisbury, Md. 21801	" "	12	2.50
May 4	41565 Hill's Roadside Market Fred T. Hill	193' Spring Hill Rd. Salisbury, Md. 21801	" "	12	2.50
May 7	41566- Bornt, Eunice 41575	1171' Box 67, Rt. 4 Salisbury, Md. 21801 Locations: Home Rt. 4, Salisbury, Md. Teagles Billiard Parlor W. Main St. Salisbury, Md. Maycocks Texaco W. Main St. Salisbury, Md. Preston Trucking Co. Boundary Ave. Dept. Pub. Works Boundary Ave. & West Rd. Salisbury, Md. Soco Gas, Inc. N. Salis. Blvd. Salisbury, Md. Cavanaugh Ford N. Salis. Blvd. Salisbury, Md. Ruby La Mode Beauty Shop Delmar Rd. Salisbury, Md.	" "	12	25.00
May 10	41576 Miller's Body Shop - Hi-Way Motors Ernest Miller	93' Pittsville, Md. 21850	" "	12	2.50
May 10	41577- Williams Esso Service Station 41580 O. W. Williams	608' E. Main St. Salisbury, Md. 21801	" "	12	10.00
May 10	41581- Travis, Inc., E. T. 41583	565' P.O. Box 2096 739 E. Main St. Salisbury, Md. Locations: E. T. Travis, Inc. P.O. Box 2096, 739 E. Main St., Salis., Md. Lee's Mark t Riverside & Virginia Ave. Salisbury, Md.	" "	12	7.50

STATE OF MARYLAND
VENDING MACHINES

DATE	TO WHOM ISSUED	ADDRESS	Kind of License	Mos.	AMOUNT
1971 May 11	41472 Rease's Market Robert F. & Catherine Rease (Assignee of E. Marie Insley t/a Insley's 5/11/71)	Bivalve, Md.	Vending Mch.	12	
May 17	41584- Seven-up Bottling Company 41756	<p>1019'</p> <p>1172</p> <p>P.O. Box 219 Denton, Md. 21629 LOCATIONS: Orphans Home & Camp Pittsville, Md.</p> <p>Charles Smith Hebron, Md.</p> <p>Crown Cork & Seal Fruitland, Md.</p> <p>George Wilderson Salisbury, Md.</p> <p>Charlie Parsons Salisbury, Md.</p> <p>Palmer Teagle Salisbury, Md.</p> <p>Jackson's Phillips '66' Salisbury, Md.</p> <p>C. Brittingham Salisbury, Md.</p> <p>Greenway Motel Salisbury, Md.</p> <p>Stateline Motel Delmar, Md.</p> <p>Tyndall's American Salisbury, Md.</p> <p>Fire Company Sharptown, Md.</p> <p>Wilsons Grocery Mardela, Md.</p> <p>Princeton Market Salisbury, Md.</p> <p>Wilson's Esso Station Delmar, Md.</p> <p>Joe Gesmondi Salisbury, Md.</p> <p>W. T. Grant Salisbury, Md.</p> <p>W. T. Grant Salisbury, Md.</p> <p>Church of Nazarene Salisbury, Md.</p> <p>Pennisula Market Walston, Md.</p> <p>Breedings Sinclair Hebron, Md.</p> <p>Paul Campbell Pittsville, Md.</p> <p>Adkins Coaches Salisbury, Md.</p> <p>Moores Cash Market Salisbury, Md.</p> <p>Salisbury Armory Salisbury, Md.</p> <p>Bratton Brothers Texaco Pittsville, Md.</p> <p>Williams Esso Salisbury, Md.</p> <p>Bay State News Salisbury, Md.</p> <p>Al Hearn Salisbury, Md.</p>	Vending Mch.	12	432.50

DATE	TO WHOM ISSUED	ADDRESS	Kind of License	Mos.	AMOUNT
1971 May 17	Seven-up Bottling Company (Cont's)	LOCATIONS: S & S Shirt Factory Salisbury, Md. Car Wash Salisbury, Md. Pilchard Bros. Salisbury, Md. Parkway Esso Salisbury, Md. Henry Morris Nelsons Virgil Parson's Walstonswitch Wynn's Market Salisbury, Md. McCroys Salisbury, Md. Hill's Restaurant Salisbury, Md. Norgetown Salisbury, Md. Sandman Motel Salisbury, Md. Knowles Music Salisbury, Md. Benny Wells Salisbury, Md. Stateman Motel Salisbury, Md. UPS Salisbury, Md. Darby's Bivalve, Md. Fisher's Texaco Nanticoke, Md. Wilson Gravenor Salisbury, Md. Phillip's "66" Fruitland, Md. Lewes Arco Bishop, Md. Holiday Inn Pocomoke, Md. Been Delivery Snow Hill, Md. Regal Restaurant Ocean City, Md. Truitts Groc. Whaleysville, Md. Berlin Laundry Berlin, Md. Seacape Motel Ocean City, Md. John's Gulf Ocean City, Md. Townsend's Market Newark, Md. Dick's Mobile Pocomoke, Md. Showells Esso West Ocean City, Md. Holland's Chevron Berlin, Md.	Vending Mch.		

STATE OF MARYLAND
VENDING MACHINES

DATE	TO WHOM ISSUED	ADDRESS	Kind of License	Mos.	AMOUNT
1971 May 17	Seven-up Bottling Company (Cont's)	<p>LOCATIONS:</p> <p>Tarr's Atlantic Pocomoke, Md.</p> <p>Jack's Phillips "66" West Ocean City, Md.</p> <p>Nock Atlantic Pocomoke, Md.</p> <p>Pines Motel West Ocean City, Md.</p> <p>Hickmans Fruit Stand Pocomoke, Md.</p> <p>R. Russell Hitch Ocean City, Md.</p> <p>Question Mark Motel Ocean City, Md.</p> <p>Ocean City Yacht Basin Ocean City, Md.</p> <p>Pier Amusement #1 Ocean City, Md.</p> <p>Pier Amusement #2 Ocean City, Md.</p> <p>Mary's Playland Ocean City, Md.</p> <p>R & E Grocery Berlin, Md.</p> <p>Out Post West Ocean City, Md.</p> <p>Shockleys Market Berlin, Md.</p> <p>Lamros Ocean City, Md.</p> <p>Diplomat #1 Ocean City, Md.</p> <p>Diplomat #2 Ocean City, Md.</p> <p>Diplomat #3 Ocean City, Md.</p> <p>Diplomat #4 Ocean City, Md.</p> <p>Colonial Crest #1 West Ocean City, Md.</p> <p>Colonial Crest #2 Ocean City, Md.</p> <p>Sundowner Ocean City, Md.</p> <p>Islander Ocean City, Md.</p> <p>33rd Street Ice House Ocean City, Md.</p> <p>Villa Nova West Ocean City, Md.</p> <p>Bate's American Snow Hill, Md.</p> <p>Foy's Salvage Greensboro, Md.</p> <p>Thermalink Denton, Md.</p> <p>Sewards Marina Kent Narrows, Md.</p> <p>Walters Store Gracesville, Md.</p> <p>Caroline Poultry Denton, Md.</p>	Vending Mch.		

DATE	TO WHOM ISSUED	ADDRESS	Kind of License	Mos.	AMOUNT
1971 May 17	Seven-up Bottling Company (Cont's)	LOCATIONS: Choptank Restaurant Denton, Md. Doc's Laundremat Denton, Md. Kenny's Citgo Preston, Md. Huffman's Amoco Denton, Md. O & L American Denton, Md. Sally Anne Bakery Federalsburg, Md. Sally Anne Bakery Federalsburg, Md. Hopkins Grocery Burrsville, Md. Otto's Package Store Marydel, Md. Jacobson's Flying A Marydel, Md. Grades Sinclair Oil City, Md. Choptank Rive Club Denton, Md. Lockerman Shell Denton, Md. Sonny's Tavern Greensboro, Md. Phillip's Atlantic Denton, Md. Cowgil Texaco Denton, Md. Smith Ford Denton, Md. Lepore's Sub Shop Denton, Md. Homles Sinclair Ridgely, Md. Safeway Federalsburg, Md. Russ Pinder Preston, Md. Bill Kinnaman Greensboro, Md. Weddels Corner Preston, Md. Wolleyhans Grocery Denton, Md. Rathels Market Federalsburg, Md. Smith Laundrymat Batt Neck, Md. Answorth Place Riverview Restaurant Chestertown, Md. Betterton Market Betterton, Md. Malone Builders Stillpond, Md. Kennard Jones Stillpond, Md. Catholic Church Marydel, Md.	Vending Mch.		

STATE OF MARYLAND
VENDING MACHINES

DATE	TO WHOM ISSUED	ADDRESS	Kind of License	Mos.	AMOUNT
1971 May 17	Seven-up Bottling Company	<p>LOCATIONS: Country Corner Store Stillpond, Md.</p> <p>Chester Liquors Chestertown, Md.</p> <p>Clarks Groceries Rockhall, Md.</p> <p>William Cain Rockhall, Md.</p> <p>College Heights Sub Shop Chestertown, Md.</p> <p>Pool Hall Rockhall, Md.</p> <p>Vansaint Rockhall, Md.</p> <p>Bowling Lanes Chestertown, Md.</p> <p>Bennetts Chestertown, Md.</p> <p>Bayside Youth Center Rockhall, Md.</p> <p>Great Oak Country Club Chestertown, Md.</p> <p>Mobil Station Rockhall, Md.</p> <p>Len's Texaco Rockhall, Md.</p> <p>Kentmore Atlantic Kennysville, Md.</p> <p>Bill's Texaco Stevensville, Md.</p> <p>W. T. Thomas Kent Narrows, Md.</p> <p>Bill's Motel Chester, Md.</p> <p>F. W. Messick & Son Queene Anne, Md.</p> <p>Callahan Liq. Queene Anne, Md.</p> <p>Kent Moor Marina Kent Island, Md.</p> <p>Skip Jack Inn Stevensville, Md.</p> <p>Rathel's Market Wye Mills, Md.</p> <p>R. E. Thaskeller Queenstown, Md.</p> <p>Queenstown Fire Co. Queenstown, Md.</p> <p>Hines "66" Kent Island, Md.</p> <p>Turners Esso Denton, Md.</p> <p>Highley's Package Store Cambridge Store</p> <p>Sullivans Grocery Trappe, Md.</p> <p>Fire Dept. Trappe, Md.</p> <p>Steve's Pure Oil Easton, Md.</p> <p>Oak Hill Diner Easton, Md.</p>	Vending Mch.		

DATE	TO WHOM ISSUED	ADDRESS	Kind of License	Mos.	AMOUNT
1971 May 17	Seven-up Bottling Company (Cont's)	LOCATIONS: Smith Isle Fire Co. Smith Isle, Md. Highway Grocery Princess Anne, Md. Sturgis Market Princess Anne, Md. Richards Esso Westover, Md. S & W Lunchette Deals Isle, Md. Holsum Bakery Crisfield, Md. Royster Grocery Venton, Md. Wands Texaco Westover, Md. Wards Texaco Marion, Md. Paul Birch Secretary, Md. Tolly's Market East New Market, Md. Bill & Helen's Linkwood, Md. Sucide Bridge Secretary, Md. D & H Vienna, Md. Newcombs Market Golden Hill, Md. Snug Harbor East New Market, Md. Taylors Store Williamsburg, Md. Hutton's Garage Toddsville, Md. Willey's Shell Brookview, Md.	Vending Mch.		
May 17	41757- Bryan's Dairy Market 41758 Wayne C. Bryan, Pres.	161 1120 East Main St. Salisbury, Md.	" "	12	5.00
May 17	41759- Bryan's Dairy Market 41760 Wayne C. Bryan	1/3 P.O. Box 44 Fruitland, Md. 21826	" "	12	5.00
May 19	41761- Cloverland Farms Dairy, Inc. 41762	1173 512 Snow Hill Rd. Salisbury, Md. Locations: 512 Snow Hill Rd. Salisbury, Md. Anderson Texaco Rt. 50 & Truitt Sts. Salisbury, Md.	" "	12	5.00
May 20	41763 Tindall's American Service Harry T. Tindall	566 Kendall & Salis. Blvd. Salisbury, Md.	" "	12	2.50
May 21	41764 Wharton & Barnard, Inc. C. R. Ward, Sect.	613 1525 Edgemore Ave. Salisbury, Md.	" "	12	2.50
May 24	41765 Mardela Esso Servicenter 41766 James R. White	941 Mardela, Md. 21837	" "	12	5.00
May 24	41767 Wash & Dry Cleaning Center John W. Adkins	615 722 So. Salis. Blvd. Salisbury, Md. 21801	" "	12	2.50

STATE OF MARYLAND
VENDING MACHINES

DATE	TO WHOM ISSUED	ADDRESS	Kind of License	Mos.	AMOUNT
1971 May 24	41768 Wade Street Sunoco Station 41769 John A. Kulp	1174 Out-1-28-72 Wade St. & S. Sby. Blvd. Salisbury, Md.	Vending Mch.	12	5.00
May 26	41770 Kellam's Texaco 41771 John H. Kellam	45 Rt. 13 Fruitland, Md. 21826	"	12	5.00
May 27	41772- Parsons Amusements, Inc. 41778 Richard Parsons, Pres.	452 304 E. William St. Salisbury, Md. 21801 Locations: English Grill #2 So. Salis. Blvd. City English Grill #3 No. Salis. Blvd. City English Grill Merritt Blvd. Balti., Md. English Grill Ritchie Highway Glen Burnie, Md. English Grill Annapolis, Md. W B O C Radio Station Salisbury, Md. Holiday Inn Pocomoke City, Md.	"	12	17.50
May 28	41779- Hall, Robert 41781	411 501 Spring Hill Rd. Salisbury, Md. Locations: North End Esso Station 1214 N. Salis. Blvd. Salisbury, Md. Hall's Esso W. Main St. & Isabella St. Salisbury, Md.	"	12	7.50
May 28	41782 Shady Rest Fruit Stand Martha Perdue	1073 Willards, Maryland 21874	"	12	2.50
May 28	41783- Dutch Girl, Inc. 41790	225 Ocean City Road Salisbury, Md. Locations: 900 N. Salisbury Blvd. 700 N. Div. St. 1202 Ocean City Rd.	"	12	20.00
May 28	41791- Pepsi-Cola Bottling Company of 41816 Salisbury, The	426 Salisbury, Md. Locations: Safeway Store Mt. Hermon Rd. Salisbury, Md. A & P Mkt. E. Main St. Salisbury, Md. Barr International S. Salis. Blvd. Salisbury, Md. Benjamins Main St. Salisbury, Md. Crown Cork Fruitland, Md. Elks Club Salisbury, Md. R. D. Grier Railroad Ave. Jefferson School Mkt. St.	"	12	65.00

DATE	TO WHOM ISSUED	ADDRESS	Kind of License	Mos.	AMOUNT
1971 May 28	Pepsi-Cola Bottling Company of Salisbury, The (Cont's)	LOCATIONS: Layton Ldg. S. Salis. Blvd. Salisbury, Md. Nurses Dorm Salisbury, Md. Peninsula Press N. Blvd. Purina Parsonsburg Peninsula General Ric Mar (Ames) Fruitland Ric Mar Priscilla St. Salisbury Red Head Gas Sunshine Ldg. Anne St. Sunshine Ldg. S. Div. St. Sunshine Ldg. Benny St. Sunshine Ldg. Lake St. Union Trust Main St. Star Ldg. Salisbury	Vending Mch.		
Jun 1	41817 Malcom Atlantic Station Wayne C. Malcom	654 S. Salisbury Blvd. Salisbury, Md. 21801	Vending Mch. Penalty	12 1	2.50 .25
14	41818 Fisher's Texaco Station Ronald T. & Wilson W. Fisher	Nanticoke, Md. 21840	Vending Mch. Penalty	12 1	2.50 .25
17	41819 Simpson's Gulf Service Oliver Simpson	N. Salisbury Blvd. Salisbury, Md. 21801	Vending Mch. Penalty	12 1	2.50 .25
17	41820 College Avenue Gulf Oliver Simpson	1101 S. Salisbury Blvd. Salisbury, Maryland 21801	Vending Mch. Penalty	12 1	2.50 .25
Jul 2	41821 Gaines Flying A Service Station 41822 Ronald C. Gaines	Rt. 50 Mardela Springs, Md. 21837	Vending Mch. Penalty	12 2	5.00 .60
Jul 14	41823 Maryland Fabric Care Center, Inc Otto Lange, Pres.	724 S. Salis. Blvd. Salisbury, Md. 21801 (Mail: Otto Lange Crestwood Circle, Salisbury, Md. 21801)	Vending Mch.	10	5.00
Jul 16	41825 Kelly Getty Service Station P. D. Kelly	Rt. 50 & Quantico Rd. Salisbury, Md. 21801	Vending Mch.	10	2.50
Jul 23	41826 Hunter, Willie Lee	Dulany Ave. Fruitland, Md. 21826	Vending Mch.	10	2.50
Sep	941827- Wil - Mar Company 41836 Robert J. Wilson and Herschel Marmer	410 Loblolly Lane Salisbury, Md. 21801 LOCATIONS: Shore White Truck Rt. 13, Delmar, Md. Salisbury Lincoln Mercury, Rt. 13 Salisbury, Md.	Vending Mch.	8	25.00

DATE	TO WHOM ISSUED	ADDRESS	Kind of License	Mos.	AMOUNT
1971 Sep 9	Wil - Mar Company (Cont'd)	LOCATIONS: Penn. Press Radio Park, Salisbury, Md. Sweetheart Bakeries Olive St. Salisbury, MD. Jefferson School of Commerce, Market St. Salisbury, Md. Oliphant Chevrolet - New Car, Rt. 13 Salisbury, Md. Barr International Rt. 13 Salisbury, Md. Salisbury Chrysler Plymouth Rt. 13 Salisbury, Md. Oliphant Used Car Sales Rt. 13 Salisbury, Md. Temple Hill Motel Rt. 13 Salisbury, Md. 21801	Vending Mch.		
Oct 5	41837 Banks Convenience Stores Eugene K. Larmore	1242 Rt. #5, Pemberton Dr. & Parsons Road Salisbury, Md. 21801	" "	7	2.50
Oct 5	41838 Tony Tank Market Patty G. Larmore	1231 Camden Ave. Extd. Salisbury, Md. 21801	" "	7	2.50
Oct 22	41839 Ship, The Tony Palone	1257 Old Ocean City Road Salisbury, Md.	" " Penalty	12 5	2.50 .45
Dec 3	41840 Laundry Center 41841 Terry Lee and Richard J. Potts	1280 E. Main & Dulany St. Fruitland, Md. 21826	" " Penalty	12 7	5.00 1.10
Dec 14	41842 Pineway Flying A Station Leo & Louis Vollmer	1310 N. Salisbury Blvd. Salisbury, Md. 21801	" " Penalty	12 7	2.50 .55
Dec 15	41843 Banks Convenience Store Banks Dairy Market, Inc. Philip H. Banks, Pres.	1300 Delmar, Md. 19940 (MAIL: 1000 S. Division St., Salisbury, Md.)	" " Penalty	12 7	2.50 .55
Dec 15	41844 Banks Convenience Stores Banks Dairy Market, Inc. Philip H. Banks, Pres.	1301 Baysinger Trailer Park U. S. 13 North Salisbury, Md. 21801	" " Penalty	12 7	2.50 .55
Dec 15	41845 Banks Convenience Stores Banks Dairy Market, Inc. Philip H. Banks, Pres.	1299 Priscilla Street Salisbury, Md. (MAIL: 1000 S. Division St., Salisbury, Md.)	" " Penalty	12 7	2.50 .55
Dec 15	41846 Banks Convenience Stores Banks Dairy Market, Inc. Philip H. Banks, Pres.	1299 East Main Street Salisbury, Md. (MAIL: 1000 S. Division St., Salisbury, Md.)	" " Penalty	12 7	2.50 .55

	DATE	TO WHOM ISSUED	ADDRESS	Kind of License	Mos.	AMOUNT
8	1971 Dec 15	41847 Banks Convenience Stores Banks Dairy Markets, Inc. Philip H. Banks, Pres.	127 Riverside Drive Salisbury, Md. 21801 (MAIL: 1000 S. Division St., Salisbury, Md.)	Vending Mch. Penalty	12 7	2.50 .55
8	Dec 15	41848 Banks Convenience Stores Banks Dairy Market, Inc. Philip H. Banks, Pres.	127 College Ave. & Division St., Salisbury, Md. (MAIL: 1000 S. Division St., Salisbury, Md.)	" Penalty	12 7	2.50 .55
	Dec 23	41849 Pilchard's Texaco Service Everett Pilchard	1319 U. S. Rt. 13 North Fruitland, Md. (MAIL: P. O. Box 217 Fruitland, Md. 21826)	" "	5	2.50
	1972 Jan 3	38674 Twilley's Washette 38675 Maurice Twilley	(1968) Willards, Md. 21874	" Penalty	12 11	5.00 1.50
	Jan 3	36072 Twilley's Washette 36073 Maurice Twilley	(1969) Willards, Md. 21874	" Penalty	12 11	5.00 1.50
	Jan 3	---- Twilley's Washette ---- Maurice Twilley	(1970) Willards, Md. 21874	" Penalty	12 11	5.00 1.50
	Jan 3	41850 Twilley's Washette 41851 Maurice Twilley	124 Willards, Md. 21874	" Penalty	12 8	5.00 1.20
8	Jan 18	41478 Bill's Texaco 41479 William Kenney (Transferred from Wm. Harry Parsons t/a Mardela Texaco)	1320 Mardela, Md. 21837	" "	12	

STATE OF MARYLAND
JUNK DEALER'S & STORAGE WAREHOUSE

DATE	TO WHOM ISSUED	ADDRESS	Kind of License	Mos.	AMOUNT	
1971 May 3	H. D. Metal Co., Inc. Samuel Stein, Pres.	⁸⁴³ (Wicomico) Boundary Street Salisbury, Md. 21801	Junk Dealers	12	10.00	60
May 3	Steele, Elsie	¹⁰²⁹ (Wicomico) Schumaker Road Salisbury, Md. 21801	Junk Dealers	12	10.00	
May 3	Messick Ice Co., W. F. George Hendrickson, Pres.	¹¹⁷⁵ (Salisbury) East Vine Street Salisbury, Md. 21801	Storage Warehouse	12	50.00	76
May 3	Dennis Storage Co., Inc. Dorothy T. Higgins, Sec. Treas.	¹¹⁷⁶ (Salisbury) 604 Railroad Ave. Salisbury, Md. 21801	Storage Warehouse	12	50.00	76
May 3	Pusey's Garage Evans A. Pusey	⁹⁷⁶ (Wicomico) Rt. 3 Delmar, Md. 19940	Junk Dealers	12	10.00	
Jun 16	Woolford's Welding Center Hylon Woolford	¹¹⁴⁷ (Wicomico) Rt. 2 Jersey Rd. Box 226 Salisbury, Md. 21801	Junk Dealers Penalty	12 1	10.00 1.00	76

STATE OF MARYLAND
MUSIC BOX

DATE	TO WHOM ISSUED	ADDRESS	Kind of License	Mos.	AMOUNT
1971 May 3	Northwood Nite Club Winfield Dennis Seeburg #127737	950 Delmar Road Salisbury, Md. 21801	Music Box	12	10.00
May 3	Matthews, Thomas Seeburg #36313	1177 Cambridge, Md. 21613	" "	12	10.00
May 3	Eastern Shore Amusement, Inc. Seeburg #160-858	<i>Purchased by</i> 1178 Millsboro, Del.	" "	12	10.00
May 3	Eastern Shore Amusement, Inc. Seeburg #1136456	1178 Millsboro, Del.	" "	12	10.00
May 3	Delmar Memorial Post #8276 Seeburg #SN 208361	766 200 State Street Delmar, Md. 19940	" "	12	10.00
May 3	L. & F. Confectionery Lester Parsons Seeburg #161166	355 Wade St. & S. Salis. Blvd., Salisbury, Md.	" "	12	10.00
May 3	French's Place W. Elmer French Wurlitzer #1516641	711 Quantico, Md. 21856	" "	12	10.00
May 3	Matthews, Ernest Select-O-Matic 200 #201D-11425	1179 Cambridge, Md.	" "	12	10.00
May 3	Matthews Amusements Seeburg #541024	1180 Cambridge, Md. 21613	" "	12	10.00
May 4	Delmarva Amusement Service, Inc. Seeburg #129040 & #164044	778 P.O. Box 214 Pocomoke City, Md. 21851	" "	12	20.00
May 17	Bus Terminal Restaurant, Inc. Seeburg #1078745	157 3900 Merton Dr. P.O. Box 10705 Raleigh, N. C. 27605	" "	12	10.00

DATE	TO WHOM ISSUED	ADDRESS	Kind of License	Mos.	AMOUNT
1971 May 27	Parsons Amusements, Inc. ⁴⁵²	304 E. William St. Salisbury, Md. 21801	Music Box	12	640.00
	Seeburg #81602	LOCATIONS: English Grill Rt. 50 Cambridge, Md.			
	Seeburg #42003	English Grill No. 2 S. Salis. Blvd. Salisbury, Md.			
	Seeburg #86112	English Grill No. 3 N. Salis. Blvd. Salisbury, Md.			
	Seeburg #29111	English Grill No. 4 Westover, Md.			
	Seeburg #96441	Saddle Club N. Div. St. Salisbury, Md.			
	Seeburg #96441	Oaks Drive In S. Salis. Blvd. Salisbury, Md.			
	Seeburg #11146	The Hut S. Salis. Blvd. Salisbury, Md.			
	Seeburg #96118	Acorn Drive In N. Salis. Blvd. Salisbury, Md.			
	Seeburg #21002	American Legion Home Spring Hill Rd. Salisbury, Md.			
	Seeburg #21146	Winfield Rest. Isabella St.,			
	Seeburg #81662	Kampus Korner Main St. Princess Anne, Md.			
	Seeburg #81122	Hampton Ave. Princess Anne, Md.			
	Seeburg #82111	S & W Enterprises Deal Island, Md.			
	Seeburg #11866	Ed Poynter's Bar & Grill Church St. Salisbury, Md.			
	Seeburg #97657	Bella Donna Rest. S. Div. St., Salisbury, Md.			
	Seeburg #45321	Sadberry Market Pittsville, Md.			
	Seeburg #89789	Breakwater Marina Deal Island, Md.			
	Seeburg #88867	Delmarva Seafood Bar Rt. 13 Pocomoke, Md.			
	Seeburg #62814	Martini's Rest. S. Salis. Blvd. Salisbury, Md.			
	Seeburg #54218	Lulu Cline N. Salis. Blvd. Salisbury, Md.			
	Seeburg #51041	Littleton Bar Pocomoke, Md.			
	Seeburg #68104	Peacock Hotel Pocomoke, Md.			
	Seeburg #11481	Slims Pool Room Lake St. Salisbury, Md.			
	Seeburg #51184	Budweiser Salisbury, Md.			

DATE	TO WHOM ISSUED	ADDRESS	Kind of License	Mos.	AMOUNT
1971 May 27	Parsons Amusements, Inc. (Con't)	304 E. William St. Salisbury, Md. LOCATIONS: Postal Card Salisbury, Md.	Music Box	12	
	Seeburg #38114				
	Seeburg #92681	Pool Room Salisbury, Md.			
	Seeburg #81446	Blue Tango Salisbury, Md.			
	Seeburg #22001	Rod & Gun Club Salisbury, Md.			
	Seeburg #71164	Wardy Holbrook Salisbury, Md.			
	Seeburg #40091	Just Us Club Salisbury, Md.			
	Seeburg #68411	Melvin's Rest. Salisbury, Md.			
	Seeburg #91182	Chisolms Barber Shop Salisbury, Md.			
	Seeburg #24614	Elks Home Salisbury, Md.			
	Seeburg #24614	Stone Bar Rt. 13 Salisbury, Md.			
	Seeburg #42681	St. Lukes Rd. Fruitland, Md.			
	Seeburg #64488	Roy Niskey N. Main St. Princess Anne, Md.			
	Seeburg #92281	Paul Nutter's Tavern Greenwood Princess Anne, Md.			
	Seeburg #11891	J. T. Stevens Greenwood Princess Anne, Md.			
	Seeburg #48611	Herman Campbell Paper St. Crisfield, Md.			
	Seeburg #42681	Picolla Place Crisfield, Md.			
	Seeburg #92804	A & M Motel Rt. 50 Salisbury, Md.			
	Seeburg #26921	Side Track Salisbury, Md.			
	Seeburg #81691	Sam's Cut Rate Salisbury, Md.			
	Seeburg #92610	Sam's Soul Food Lake St. Salisbury, Md.			
	Seeburg #91064	Cedar Hurst Tavern Route 50 Salisbury, Md.			
	Seeburg #26921	Greenway Inn Route 13 Salisbury, Md.			
	Seeburg #61801	Holiday Inn Rt. 13 Salisbury, Md.			
	Seeburg #21892	Holiday Inn Route 13 Pocomoke, Md.			
	Seeburg #96891	Rocky Carry-Out 11th & Brownwall Ocean City			
	Seeburg #81904	Golden Plate Rest. 33rd Street Ocean City, Md.			

DATE	TO WHOM ISSUED	ADDRESS	Kind of License	Mos.	AMOUNT
1971 May 27	Parsons Amusements, Inc. (Con't.)	304 E. William St. Salisbury, Md. 21801	Music Box	12	
	Seeburg #11821	LOCATIONS: Black Lantern Tavern Talbot St. Ocean City, Md.			
	Seeburg #22061	Harbor Inn Worcester St. Ocean City, Md.			
	Seeburg #22001	Helen Rest. West Ocean City Ocean City			
	Seeburg #68911	Skip Jack Rt. 13 Fruitland, Md.			
	Seeburg #62041	Bailey Lane Grocery Bailey Lne Salisbury, Md.			
	Seeburg #71801	Mar-Par Bar Rt. 50 Salisbury, Md.			
	Seeburg #99819	Clown Bar Worcester St. Ocean City			
	Seeburg #22189	Dip-N-Donut 18th St. Ocean City			
	Seeburg #11819	English Chicken & Steak House Fenwick, Md.			
	Seeburg #91119	Perdue Foods Willow St. Salisbury, Md.			
	Seeburg #24612	Seascape Ocean City, Md.			
	Seeburg #44521	Skateland Salisbury, Md.			
	Seeburg #36526	V. F. W. Home E. William St. Salisbury, Md.			
	Seeburg #11482	Montego Bay Rest. Montego Bay, Ocean City, Md.			
Jun 11	Delmarva Music Co. (1970) James B. Shockley	Box 86 Eden, Md. 21822	Music Box Penalty	12 11	40.00 12.00
	Seeburg #1705	LOCATIONS: Dennis Pool Hall Salisbury, Md.			
	Seeburg #110918	Preston Smith Shavox, Md.			
	Seeburg #R187856	Polar Bar Salisbury, Md.			
	Seeburg #961073	Webbs Tavern Pittsville, Md.			
Oct 26	Wagon Wheel, The Calvin C. Pusey Seeburg #138820	1252 Columbia Drive Salisbury, Md. 21801	Music Box Penalty	12 5	10.00 -1.80
Nov 4	Hunter, Willie Lee Seeburg #961322	674 Dulany Avenue Fruitland, Md. 21826	Music Box	6	5.00

CERTIFICATION

This is to certify that the microphotographs appearing
on this reel are accurate and complete reproductions of the file
TRADERS AND BUSINESS LICENSE: BOOK 6 (BALANCE OF BOOK)
BOOK 7 (1962-1967); BOOK 8 (1967-1971); BOOK 9 (1971-1973)
(Name of file)
of WICOMICO COUNTY CIRCUIT COURT
(Agency)

This microfilming is being performed with the assistance
of the Hall of Records Commission, Records Management Divi-
sion. (Chapter 436, Acts of 1953).

/s/ A James Smith JR

Date February 22, 1982

STATE OF MARYLAND

4 pt Geneva - a e g m 1 6 8 9 % Zenith X-Ray Voice Football Jolly Mark Question Was a e g m 1 6 8 9 % Zenith X-Ray
 4 pt Pontiac - a e g m 1 6 8 9 % Zenith X-Ray Voice Football Jolly Mark Question Was a e g m 1 6 8 9 % Zenith X-Ray
 5 pt Geneva - a e g m 1 6 8 9 % Zenith X-Ray Voice Football Jolly Mark Question Was a e g m 1 6 8 9 % Zenith X-Ray
 5 pt Pontiac - a e g m 1 6 8 9 % Zenith X-Ray Voice Football Jolly Mark Question Was a e g m 1 6 8 9 % Zenith X-Ray
 6 pt Geneva - a e g m 1 6 8 9 % Zenith X-Ray Voice Football Jolly Mark Question Was a e g m 1 6 8 9 % Zenith X-Ray
 6 pt Pontiac - a e g m 1 6 8 9 % Zenith X-Ray Voice Football Jolly Mark Question Was a e g m 1 6 8 9 % Zenith X-Ray

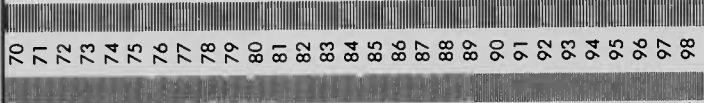
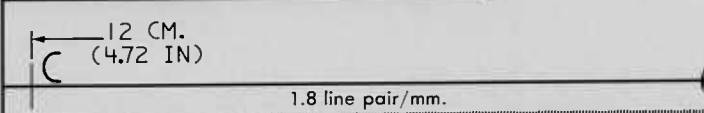
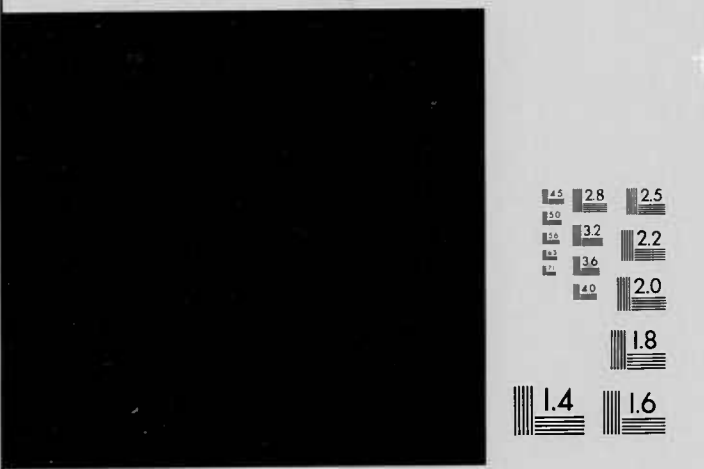
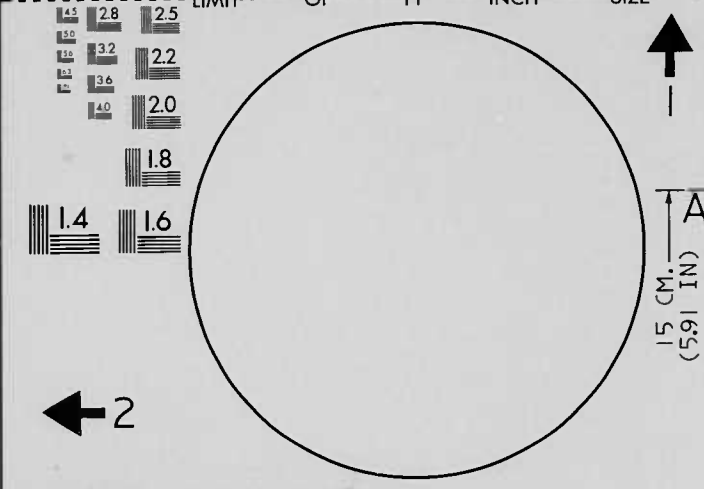

4 pt Geneva - a e g m 1 6 8 9 % Zenith X-Ray Voice Football Jolly Mark Question Was a e g m 1 6 8 9 % Zenith X-Ray
 4 pt Pontiac - a e g m 1 6 8 9 % Zenith X-Ray Voice Football Jolly Mark Question Was a e g m 1 6 8 9 % Zenith X-Ray
 5 pt Geneva - a e g m 1 6 8 9 % Zenith X-Ray Voice Football Jolly Mark Question Was a e g m 1 6 8 9 % Zenith X-Ray
 5 pt Pontiac - a e g m 1 6 8 9 % Zenith X-Ray Voice Football Jolly Mark Question Was a e g m 1 6 8 9 % Zenith X-Ray
 6 pt Geneva - a e g m 1 6 8 9 % Zenith X-Ray Voice Football Jolly Mark Question Was a e g m 1 6 8 9 % Zenith X-Ray
 6 pt Pontiac - a e g m 1 6 8 9 % Zenith X-Ray Voice Football Jolly Mark Question Was a e g m 1 6 8 9 % Zenith X-Ray
 8 pt Geneva - a e g m 1 6 8 9 % Zenith X-Ray Voice Football Jolly Mark Question Was a e g m 1 6 8 9 % Zenith X-Ray
 8 pt Pontiac - a e g m 1 6 8 9 % Zenith X-Ray Voice Football Jolly Mark Question Was a e g m 1 6 8 9 % Zenith X-Ray
 10 pt Typewriter - a e g m 1 6 8 9 % Zenith X-Ray Fo
 3MM MICROFONT - A E G M I 6 8 9 % ZENITH X-R



1
2
3
4
5
6
7
8
9
10
11
12
13
14
15
16
17
18
19
20
21
22
23
24
25
26
27
28
29
30
31
32
33
34
35
36
37
38
39
40
41
42
43
44
45
46
47
48
49
50
51
52
53
54
55
56
57
58
59
60
61
62
63
64
65
66
67
68
69

4 pt Geneva - a e g m 1 6 8 9 % Zenith X-Ray Voice Football Jolly Mark Question Was a e g m 1 6 8 9 % Zenith X-Ray
 4 pt Pontiac - a e g m 1 6 8 9 % Zenith X-Ray Voice Football Jolly Mark Question Was a e g m 1 6 8 9 % Zenith X-Ray
 5 pt Geneva - a e g m 1 6 8 9 % Zenith X-Ray Voice Football Jolly Mark Question Was a e g m 1 6 8 9 % Zenith X-Ray
 5 pt Pontiac - a e g m 1 6 8 9 % Zenith X-Ray Voice Football Jolly Mark Question Was a e g m 1 6 8 9 % Zenith X-Ray
 6 pt Geneva - a e g m 1 6 8 9 % Zenith X-Ray Voice Football Jolly Mark Question Was a e g m 1 6 8 9 % Zenith X-Ray
 6 pt Pontiac - a e g m 1 6 8 9 % Zenith X-Ray Voice Football Jolly Mark Question Was a e g m 1 6 8 9 % Zenith X-Ray
 8 pt Geneva - a e g m 1 6 8 9 % Zenith X-Ray Voice Football Jolly Mark Question Was a e g m 1 6 8 9 % Zenith X-Ray
 8 pt Pontiac - a e g m 1 6 8 9 % Zenith X-Ray Voice Football Jolly Mark Question Was a e g m 1 6 8 9 % Zenith X-Ray
 10 pt Typewriter - a e g m 1 6 8 9 % Zenith X-Ray
 3MM MICROFONT - A E G M I 6 8 9 % ZENIT

ROTARY CAMERA
 TEST CHART
 NMA MS113-1977



8728 COLESVILLE ROAD
 SILVER SPRING
 MARYLAND 20910
 (301) 587-8444

CERTIFICATION STAMP

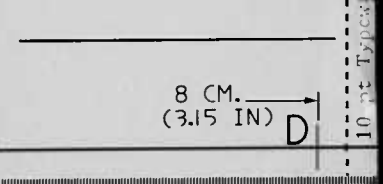

4 pt Geneva - a e g m 1 6 8 9 % Zenith X-Ray Voice Football Jolly Mark Question Was a e g m 1 6 8 9 % Zenith X-Ray
 4 pt Pontiac - a e g m 1 6 8 9 % Zenith X-Ray Voice Football Jolly Mark Question Was a e g m 1 6 8 9 % Zenith X-Ray
 5 pt Geneva - a e g m 1 6 8 9 % Zenith X-Ray Voice Football Jolly Mark Question Was a e g m 1 6 8 9 % Zenith X-Ray
 5 pt Pontiac - a e g m 1 6 8 9 % Zenith X-Ray Voice Football Jolly Mark Question Was a e g m 1 6 8 9 % Zenith X-Ray
 6 pt Geneva - a e g m 1 6 8 9 % Zenith X-Ray Voice Football Jolly Mark Question Was a e g m 1 6 8 9 % Zenith X-Ray
 6 pt Pontiac - a e g m 1 6 8 9 % Zenith X-Ray Voice Football Jolly Mark Question Was a e g m 1 6 8 9 % Zenith X-Ray
 8 pt Geneva - a e g m 1 6 8 9 % Zenith X-Ray
 8 pt Pontiac - a e g m 1 6 8 9 % Zenith X-Ray
 10 pt Typewriter - a e g m 1 6 8 9 % Zenith X-Ray



