TRADERS AND BUSINESS LICENSE

BOOK 6

May 1956 - April 1962

STATE OF MARYLAND

HR-RM 26
(5-1-51)
Hall of Records Commission

DELMAR

DATE	TO WHOM ISSUED	ADDRESS	Kind of License	Mos.	AMOUNT	
1956 May 1	German H.W. 1	208 Chestnut St., Delmar, Md.	\$ 1500.00 ✓	12	\$ 18.00	J
	Wilson's Esso Servicenter L. Holt Wilson 2	Old Rt. 13 & State St. Delmar, Md.	4000.00 ✓	12	25.00	J
	B. & C. Market, Inc., 3	Delmar, Md.	6000.00 ✓ Cigarette	12 12	30.00 25.00	J
	Delmarva Antiques Kathleen Schiffer 4	12 Pine St., Delmar, Md.	1000.00 x	12	15.00	J
	Marvil's Cutrate C. Burns Marvil 5	E. State St., Delmar, Md.	4000.00 x Soda Foun. Cigarette	12 12 12	25.00 10.00 25.00	J
2	Wootten Mildred A. 6	State St., Delmar, Md.	1000.00 ✓ Cigarette	12 12	15.00 25.00	J
	Mills & CO. W.E. & Anna E. Mills 7	200 Elizabeth St., Delmar, Md.	2500.00 ✓ Cigarette	12 12	20.00 25.00	J
	Elite Laundry & Cleaners Luther W. Mitchell Sarah E. Mitchell	First St., Delmar, Md.	Dry Cleaner Laundry	12 12	15.00 15.00	J
15	Palmer's Atlantic Station Vernon Palmer 8	Rt. 13 & E. State St., Delmar, Md.	1000.00 ✓	12	15.00	J
31	Culver D. C. 9	10 State St., Delmar, Md.	8000.00 x	12	40.00	
1957 May 1	Wilson's Esso Servicenter L. Holt Wilson 1	Rt. 13, & State St., Delmar, Md.	2500.00	12	20.00	J
	Elite Laundry & Dry Cleaners, Inc., Luther W. Mitchell	First St., Delmar, Md.	Dry Cleaner Laundry	12 12	15.00 15.00	J
	B. & C. Market, Inc., C. Edwood Culver 2	Rt. 13, Delmar, Md.	6000.00 Cigarette	12 12	30.00 25.00	J
	Mildred A. Wootten 3	State St., Delmar, Md.	1500.00 Cigarette	12 12	18.00 25.00	J
	Mills & Co., W. E. & Anna Mills 4	200 E. Elizabeth St., Delmar, Md.	1500.00 Cigarette	12 12	18.00 25.00	J
2	Palmer's Atlantic Station Vernon Palmer 5	Rt. 13, & E. State St., Delmar, Del.	1000.00	12	15.00	J
13	German H. W. 6	208 Chestnut St., Delmar, Md.	1000.00	12	15.00	J
23	Delmarva Antiques Kathleen Schiffer 7	12 Pine St., Delmar, Md.	1000.00	12	15.00	J
29	Marvil's Cutrate C. Burns Marvel 8	E. State St., Delmar, Del.	4000.00 Cigarette Soda Foun.	12 12 12	25.00 25.00 10.00	J
Jul 2	LOOM 582	Railroad Avenue Delmar, Md.	Billiard 1C. 2C. & 3C.	10 10	8.34 8.34	J
1958 Jan 31	Culver D. C. 912	10 State Street Delmar, Md.	4000.00 Penalty	12	25.00 20.00	J
May 1	Wilson's Esso Servicenter L. Holt Wilson 1	Rt. 13 & State St., Delmar, Md.	2500.00	12	20.00	J
	Loyal Order of Moose # 582	Railroad Avenue Delmar, Md.	Billiard 1C. 2C. & 3C.	12 12	10.00 10.00	

DATE	TO WHOM ISSUED	ADDRESS	Kind of License	Mos.	AMOUNT
1958 May 1	B. & C. Market, Inc.,	Delmar, Del.	\$ 6000.00 Cigarette	12 12	\$ 30.00 25.00
	Elite Laundry & Dry Cleaners, Inc.,	Delmar, Md.	Dry Cleaner	12	15.00
	" " " " "	First St., Delmar, Md.	Laundry	12	15.00
	German's Jewelry Shop Elizabeth H. German	208 Chestnut Street Delmar, Del.	1500.00	12	18.00
	Mills & Company W. E. Mills Anna E. Mills	200 Elizabeth St., Delmar, Del. Box 388	2500.00 Cigarette	12 12	20.00 25.00
	Palmer's Atlantic Station Vernon Palmer	Rt. 13 & E. State St., Delmar, Del.	1000.00	12	15.00
2	Wootten Mildred A.	State St., Delmar, Md.	1500.00 Cigarette	12 12	18.00 25.00
5	Delmarva Antiques Kathleen Schiffer	12 Pine St., Delmar, Md.	1000.00	12	15.00
28	Culver D. C.	10 State St., Delmar, Md.	4000.00	12	25.00
29	Marvil Cutrate C. Burns Marvil	E. State St., Delmar, Md.	2500.00 Cigarette Soda Foun.	12 12 12	20.00 25.00 25.00
Jun 13	Palmer's Atlantic Service Vernon Palmer	Delmar, Md.	Cigarette Penalty	12	25.00 2.50
Dec 15	Ellis Wm. J. & Mamie E.	Delmar, Md.	1000.00	5	7.50
1959 May 1	Ellis William J. & Mamie E.	Delmar, Md.	1000.00	12	15.00
1	Wootten Mildred A.	State St. Delmar, Md.	1000.00 Cigarette	12 12	15.00 25.00
1	Elite Laundry & Dry Cleaners, Inc. Luther W. Mitchell, Owner	First St. Delmar, Md.	C.D. & P.	12	15.00
1	Elite Laundry & Dry Celaners, Inc. Luther W. Mitchell, Owner	Same	Laundry	12	15.00
1	B. & C. Market, Inc. Burton E. Culver, Treas.	Delmar, Md.	6000.00 Cigarette	12 12	30.00 25.00
1	Wilson's Esso Servicecenter L. Holt Wilson	Rte. 13 & State St. Delmar, Md.	2500.00	12	20.00
4	Delmarva Antiques Kathleen Schiffer	12 Pine Street Delmar, Md.	1500.00	12	18.00
5	Marvils Cutrate C. Burns Marvil	E. State Street Delmar, Md.	2500.00 Cigarette Soda Foun.	12 12 12	20.00 25.00 25.00
15	German Jewelry Store Elizabeth H. German	208 Chestnut St., Delmar, Md.	1500.00	12	18.00
19	Mills & Company W. E. Mills Anna E. Mills	200 E. Elizabeth St., Delmar, Md. Box 388	2500.00 Cigarette	12 12	20.00 25.00
Jun 3	Holland's Atlantic Station Nicholas H. Holland	Delmar, Md.	1000.00	11	15.00

DELMAR

DATE	TO WHOM ISSUED	ADDRESS	Kind of License	Mos.	AMOUNT
1959 June 23	Culver, D. C.	10 State St. Delmar, Md.	\$ 6000.00 Penalty	12	\$ 30.00 3.00
Nov 5	Delmar Atlantic Service John L. Bowden	State Road & East St. Delmar, Md.	1000.00	6	7.50
1960 Jan 27	Bonsall, Frank D., Jr.	Delmar, Del.	Cigarette Penalty	6	12.50 1.50
May 2	Wilson's Esso Servicenter L. Holt Wilson	Rt. 13, State St. Delmar, Md.	4000.00	12	25.00
2	Elite Laundry & Dry Cleaner's, Inc. Luther Mitchell, Pres.	First St. Delmar, Md.	C. D. & P. Laundry	12 12	15.00 15.00
2	B. & C. Market, Inc. Burton E. Culver, Pres.	Delmar, Del.	8000.00 Cigarette	12 12	40.00 25.00
2	Delmar Atlantic Service John L. Bowden	State Rd. & East St. Delmar, Md.	1000.00	12	15.00
16	McElhone Betty B.	401 Walnut Street Delmar, Md.	1000.00	12	15.00
26	Wootten Mildred A.	State St., Delmar, Md.	Cigarette 1000.00	12 12	25.00 15.00
26	Mills & Company W. E. and Anna E. Mills	200 E. Elizabeth St., Box 388, Delmar, Md.	2500.00 Cigarette	12 12	20.00 25.00
26	German Jewelry Store Elizabeth H. German	208 Chestnut St., Delmar, Md.	1500.00	12	18.00
31	Marvils Cutrate C. Burns Marvil	E. State St., Delmar, Md.	6000.00 Cigarette Soda Fount.	12 12 12	30.00 25.00 25.00
Nov 18	Culver, Daniel C.	10 State St. Delmar, Md.	2500.00 Cigarette Soda Fount.		10.00 12.50 12.50
Dec 8	Hope's Suburban Furniture Preston Hope	Delmar, Md. (Mail: Front & Third Sts., Seaford, Del.)	6000.00 Penalty		15.00 1.50
1961 May 4	Elite Laundry & Dry Cleaner's, Inc. Luther Mitchell, Pres.	First St. Delmar, Md.	CD&P or Laundry	12	50.00
1	B & C Market, Inc. Burton E. Culver, Pres.	Delmar, Del.	6000.00 Cigarette	12 12	30.00 25.00
1	Wilson's Esso Servicenter L. Holt Wilson	Rt. #13, State St. Delmar, Md.	4000.00	12	25.00
1	Culver, Daniel C.	10 State St. Delmar, Md.	4000.00 Soda Fount.	12 12	25.00 25.00

DATE	TO WHOM ISSUED	ADDRESS	Kind of License	Mos.	AMOUNT
1961 May 1	Johnny's T. V. Hospital Johnny D. Tamosaitis	4 4th St. & Bi-State Blvd. Delmar, Md.	1000.00	12	\$15.00
8	German Jewelry Store Elizabeth H. German	5 208 Chestnut St. Delmar, Md.	1500.00	12	18.00
31	Mills & Company W. E. Mills & Anna E. Mills	6 Box 388 Delmar, Md.	2500.00 Cigarette	12 12	20.00 25.00
Jun 5	Hope, W. J.	7 By State Blvd. & Elizabeth St. Delmar, Md.	1500.00	11	18.00
13	Bailey, Ernest	8 104 W. East St. Delmar, Md.	1000.00	11	15.00
Jul 11	Culver, D. C.	10 State St. Delmar, Md.	Cigarette	10	25.00

FRUITLAND

DATE	TO WHOM ISSUED	ADDRESS	Kind of License	Mos.	AMOUNT	
1956 May 1	Serv-U-Oil Co., O. D. & James D. Outten	Fruitland, Md.	\$ 2500.00 ✓	12	\$ 20.00	J
	(Cannon Clifford	Fruitland, Md.	1000.00 ✓ Cigarette	12	15.00	1955
			11 mos. pen.	12	25.00	
	Crockett W. Bryan	Fruitland, Md.	4000.00 ✓ Cigarette	12	25.00	J
	Conley's Hardware Supply Co., James A. Conley	Fruitland, Md.	6000.00 ✓ Cigarette	12	30.00 25.00	J
	Hopkins & Taylor Wm. G. Hopkins Thos. Ed. Taylor	Fruitland, Md.	2500.00 ✓ Cigarette	12	20.00 25.00	J
	Suburban Propane Gas Corporation	Fruitland, Md.	6000.00 Chain	12 12	30.00 7.50	J
	Jones' Restaurant Samuel & Anne Jones	Fruitland, Md.	1000.00 * Restaurant	12 12	15.00 10.00	J
	Texaco Service Station Nora A. Jones J. B. Malone	Fruitland, Md.	1000.00 ✓ Cigarette	12	15.00 25.00	J
	Bounds & Son H. J. Clyde A. Bounds Berneice Bounds	Fruitland, Md.	1500.00 ✓ Cigarette	12	18.00 25.00	J
	Matthews Grocery Edward Matthews	Fruitland, Md.	1000.00 ✓ Cigarette	12	15.00 25.00	J
	Shores Lucy V.	Fruitland, Md.	1000.00 *	12	15.00	J
	Coles Vina	Fruitland, Md.	300.00 ✓ Restaurant	12	6.00	J
			Cig (see below)	12	10.00	J
	Short's Grocery Warren W. Short Katherine D. Short	Fruitland, Md.	4000.00 ✓ Cigarette	12	25.00 25.00	J
	Willey & Sons, Samuel G. Samuel G. Willey Samuel G. Willey, Jr. John W. Terrell	Fruitland, Md.	1000.00 ✓ Cigarette	12	15.00 25.00	J
2	Neff's Grocery Charles E. Neff	Fruitland, Md.	1500.00 ✓ Cigarette	12	18.00 25.00	J
3	Community Corner William E. Simms, Jr.	Fruitland, Md.	4000.00 ✓ Cigarette	12	25.00	-
			Soda Foun.	12	10.00	
4	Coles Vina	Dulaney Ave., Fruitland, Md.	Cigarette	12	25.00	J
10	Todd N. J.	Fruitland, Md.	1000.00	12	15.00	-
18	Malone & Sons W. Calvin Malone	Fruitland, Md.	2500.00 ✓	12	20.00	J
23	Smitty's Servicerter C. Herman Smith	Fruitland, Md.	1000.00 * Cigarette	12	15.00 25.00	J
28	Jones Restaurant Samuel & Annie Jones	Fruitland, Md. (mailing address, RFD 1, Salisbury, Md.)	Cigarette *	12	25.00	J
	R. & B. Trailer Sales & General Merchandise Roland F. & Bessie Adkins	Fruitland, Md.	4000.00 ✓	12	25.00	J
	Price George T.	Fruitland, Md.	4000.00 ✓ Cigarette	12	25.00	J
			Restaurant	12	10.00	
			Soda Foun.	12	10.00	
Oct. 18	Mike's Linoleum Shop Michael Carey	Fruitland, Md.	1000.00	7	11.25	J

DATE	TO WHOM ISSUED	ADDRESS	Kind of License	Mos.	AMOUNT
1956					
Dec. 12	Lowe's Texaco Station, Paul Paul Dowe 31	Rt. 13, Fruitland, Md.	\$ 1000.00	5	\$ 7.50
27	Powell J. H. 32	Fruitland, Md.	1000.00	5	7.50
1957					
Jan 4	Reilly's Luncheonette Wilsie Reilly 880	Fruitland, Md. (transferred from Pittsville)	300.00	11	
4	Reilly's Luncheonette Wilsie Reilly	Fruitland, Md.	Restaurant	4	3.34
31	Cavanaugh Motors, Inc., Fruitland Lot 2 881	Fruitland, Md. (Mail Salisbury, Md.)	1000.00	9	11.25
Apr. 24	Cannon Clifford	Fruitland, Md. (mail, Box 83, Salisbury, Md.)	Penalty	5	5.63
			1000.00	12	15.00
			Cigarette	12	25.00
			Penalty		44.00
1957					
May 1	H. J. Bounds & Son Clyde A. & Berneice Bounds 9	Fruitland, Md.	1000.00	12	15.00
			Cigarette	12	25.00
	Serv. U-Oil Co., O. D. & James D. Outten 10	Fruitland, Md.	2500.00	12	20.00
	Mike's Lineoleum Shop Michael Carey 11	Fruitland, Md.	1000.00	12	15.00
	Hopkins & Taylor Granville W. Hopkins Thos. E. Taylor 12	Fruitland, Md.	1500.00	12	18.00
			Cigarette	12	25.00
	Town & Country Auto Sales Norman Tilghman 13	Fruitland, Md.	2500.00	12	20.00
	Neff's Grocery Chas. Edward Neff 14	Fruitland, Md.	1000.00	12	15.00
			Cigarette	12	25.00
	Conley Hardware Company A. James Conley 15	Fruitland, Md.	4000.00	12	25.00
			Cigarette	12	25.00
	Reilly's Luncheonette Wilsie Reilly 16	Fruitland, Md.	300.00	12	6.00
			Restaurant	12	10.00
	Vina Coles 17	Fruitland, Md.	300.00	12	6.00
			Restaurant	12	10.00
	W. Bryan Crockett 18	Fruitland, Md.	6000.00	12	30.00
			Cigarette	12	25.00
	J. H. Powell 19	Fruitland, Md.	1000.00	12	15.00
	Texaco Serv. Station Nora A. Jones M. J. B. Malone 20	Fruitland, Md.	1000.00	12	15.00
			Cigarette	12	25.00
	Vina Coles	Fruitland, Md.	Cigarette	12	25.00
	Willey's Amoco Station Samuel G. Willey Samuel G. Willey, Jr. John E. Terrell 21	Moore's Corner Fruitland, Md.	2500.00	12	20.00
			Cigarette	12	25.00
	Matthews Grocery Edward Matthews 22	S. Div. St., Extd., Fruitland, Md.	1000.00	12	15.00
			Cigarette	12	25.00
2	Short's Grocery Warren W. & Katherine D. Short 23	Fruitland, Md.	2500.00	12	20.00
			Cigarette	12	25.00
7	Community Center George Franklin Pusey 24	Fruitland, Md.	4000.00	12	25.00
			Cigarette	12	25.00
			Soda Foun.	12	10.00

FRUITLAND

DATE	TO WHOM ISSUED	ADDRESS	Kind of License	Mos.	AMOUNT	
1957 May 8	W. C. Malone & Sons W. Calvin Malone <i>25</i>	Fruitland, Md.	\$ 2500.00	12	\$ 20.00	<i>g</i>
9	Suburban Propane Gas Corporation <i>26</i>	Fruitland, Md.	6000.00 Chain	12 12	30.00 7.50	<i>g</i>
14	R. & B. Trailer Sales & General Mdse. Roland F. & Bessie Adkins <i>27</i>	Fruitland, Md. Rt. 13	10,000.00	12	50.00	<i>g</i>
16	George T. Price <i>28</i>	Fruitland, Md.	4000.00 Cigarette Restaurant Soda Foun.	12 12 12 12	25.00 25.00 10.00 10.00	<i>g</i>
	Lou's Fiesta Food Luncheonette Louis E. Rossi <i>29</i>	Fruitland, Md.	1000.00 Restaurant Soda Foun.	12 12 12	15.00 10.00 10.00	<i>g</i>
24	Paul Lowe's Texaco Station Paul Lowe <i>30</i>	Fruitland, Md. Rt. 13	1000.00	12	15.00	
	Fruitland Esso Servicenter Marion H. Stevenson <i>31</i>	Fruitland, Md.	2500.00	12	20.00	<i>g</i>
29	Matthews William & Virginia Lee <i>32</i>	Fruitland, Md.	1000.00	12	15.00	<i>g</i>
June 17	Collins Cash Market George & Margretta Collins <i>33</i>	Fruitland, Md.	1000.00	11	15.00	<i>g</i>
19	Strawberry W. H. <i>34</i>	Oak St., Fruitland, Md.	1000.00	11	15.00	<i>g</i>
28	Bell & Booth Robert L. Bell James L. Booth	Fruitland, Md.	Construction	11	13.75	<i>g</i>
Jul 1	Campbell's Home Improvement Co., Melvin Campbell	S. Salisbury Blvd., Fruitland, Md.	Construction	10	12.50	
9	Lokey Home Improvement Lee Lokey	P. O. Box 95 Fruitland, Md.	Construction	10	12.50	
12	Jones' Restaurant Annie Jones <i>35</i>	Morris St., Fruitland, Md.	1000.00 Restaurant	10 10	15.00 8.34	
Sep 11	Donaway's Texaco Otis Donaway <i>36</i>	Fruitland, Md.	1000.00	8	11.25	
Oct 9	Cannon Clifford <i>381</i>	Fruitland, Md.	1000.00 Cigarette Penalty	12 12 5	15.00 25.00 20.00	<i>g</i>
1958 Jan 7	Lee's Restaurant Edward Lee <i>413</i>	Fruitland, Md.	1000.00 Restaurant	4 4	7.50 3.34	<i>g</i>
Mar 14	Downes Snack Shop Emma J. Downes	18 Dulany Avenue Fruitland, Md.	Cigarette	2	4.17	
May 1	Cannon Clifford <i>11</i>	Fruitland, Md.	1500.00 Cigarette	12 12	18.00 25.00	<i>g</i>
	Breakers Restaurant, The E. Marianne de Lis <i>12</i>	Fruitland, Md.	300.00 Restaurant	12 12	6.00 10.00	
	Collins Cash Market George & Margretta Collins <i>13</i>	Fruitland, Md.	1000.00	12	15.00	<i>g</i>
	R. & B. Trailer Sales, Inc., <i>14</i>	Fruitland, Md.	15,000.00	12	65.00	<i>g</i>
	Bell & Booth James L. Booth Robert Lee Bell	Fruitland, Md.	Construction	12	15.00	

DATE	TO WHOM ISSUED	ADDRESS	Kind of License	Mos.	AMOUNT
1958 May 1	Fruitland Esso Servicenter Marion H. Stevenson	15 Fruitland, Md.	\$ 2500.00	12	\$ 20.00
<i>J</i>	Hopkins & Taylor William Hopkins Thomas E. Taylor	16 Fruitland, Md.	2500.00 Cigarette	12 12	20.00 25.00
<i>out</i>	Matthews Variety Store William Matthews Virginia Lee Matthews	17 Main St., Fruitland, Md.	1000.00	12	15.00
<i>J</i>	Strawberry W. H.	18 Fruitland, Md.	1000.00	12	15.00
<i>J</i>	Mike's Linoleum Shop Michael Carey	19 Fruitland, Md.	1000.00	12	15.00
<i>J</i>	Texaco Service Nora A. Jones J. B. Malone	20 Fruitland, Md.	1000.00 Cigarette	12 12	15.00 25.00
<i>J</i>	Bounds & Son, H. J. Clyde A. Bounds Bernice Bounds	21 Fruitland, Md.	1000.00 Cigarette	12 12	15.00 25.00
<i>J</i>	Conley Hardware Supply Co., A. James Conley	22 Fruitland, Md.	4000.00 Cigarette	12 12	25.00 25.00
<i>Revised 3/25/59</i>	Crockett, W. Bryan	23 Fruitland, Md.	4000.00 Cigarette	12 12	25.00 25.00
<i>Lee's Restaurant</i>	Lee's Restaurant Edward Lee	Fruitland, Md.	Restaurant	12	10.00
<i>J</i>	Matthews Grocery Edward S. Matthews	24 Fruitland, Md.	1000.00 Cigarette	12 12	15.00 25.00
<i>J</i>	Neff Grocery Charles Edward Neff	25 Fruitland, Md.	1500.00 Cigarette	12 12	18.00 25.00
<i>J</i>	Suburban Propane Gas Corporation	26 Fruitland, Md. (Mail: Box 727 Salisbury, Md.)	15,000.00 Chain Store	12 12	65.00 7.50
<i>J</i>	Short's Grocery Warren W. Short Katherine D. Short (assigned to Donald B. & Mary Louise Crockett, 11/10/58)	<i>out</i> Fruitland, Md.	2500.00 Cigarette	12 12	20.00 25.00
<i>J</i>	Serv-U-Oil Co. O. D. Outten	27 Fruitland, Md.	2500.00	12	20.00
<i>J</i>	Lou's Fiesta Food Luncheonette Louis E. Rossi (assigned to William H. Tyndall t/a Pat's Fiesta Food, 12/4/58)	<i>out</i> Fruitland, Md.	1000.00 Restaurant Soda Foun	12 12 12	15.00 10.00 25.00
<i>J</i>	5 Coles Vina	28 Dulaney Ave., Fruitland, Md.	300.00 Restaurant	12 12	6.00 10.00
<i>J</i>	6 Willey's Amoco Station Samuel G. Willey Samuel G. Willey, Jr. and John D. Terrell	29 Fruitland, Md.	1000.00 Cigarette	12 12	15.00 25.00
<i>J</i>	8 Town & Country Auto Sales Norman Tilghman	30 Fruitland, Md.	6000.00	12	30.00
<i>J</i>	22 Price's Lunch Bar George I. Price	31 Fruitland, Md.	6000.00 Cigarette Restaurant Soda Foun.	12 12 12 12	30.00 25.00 10.00 25.00
<i>J</i>	29 Lee's Restaurant Edward Lee	32 Fruitland, Md.	1000.00	12	15.00

FRUITLAND

DATE	TO WHOM ISSUED	ADDRESS	Kind of License	Mos.	AMOUNT
1958 Jun 13	Community Center William E. Pusey Laura L. Pusey	33 Fruitland, Md.	\$ 1500.00 Cigarette Soda Foun.	11 11 11	\$ 18.00 22.92 22.92
Aug 4	Noble's Atlantic Service Station Charles D. Noble	34 Fruitland, Md.	1000.00	9	11.25
Oct 6	Smith Richard	35 Fruitland, Md.	1000.00	7	11.25
Nov 3	Fruitland General Repair Service & Charles E. Neff Sales	36 Fruitland, Md.	1000.00	6	7.50
Nov 10	Crockett Donald B. & Mary Louise (assignee of Warren W. & Katharine D. Short, t/a Short's Grocery)	37 Fruitland, Md.	2500. cig.		
Dec 4	Pat's Fiesta Food William H. Tyndall (assignee of Louis E. Rossi, t/a Lou's Fiesta Food Luncheonette)	38 Fruitland, Md.			
1959 Jan 16	Black's Restaurant Walter & Priscilla Black	925 Morris St., Fruitland, Md.	1000.00 Restaurant	6 6	7.50 3.34
Mar 3	Fruitland Ezzo Servicenter Paul Lowe	949 Fruitland, Md.	1000.00	2	3.75
1959 May 1	Serv-U-Oil Co. O. D. & James D. Outten	12 Fruitland, Md.	2500.00	12	20.00
1	Smith Richard	13 Fruitland, Md.	1000.00	12	15.00
1	Cannon Clifford	14 Box 83, Camden Ave., Ext. Salisbury, Md.	1500.00 Cigarette	12 12	18.00 25.00
1	Hopkins & Taylor Wm. G. Hopkins & Thomas Edward Taylor	15 Fruitland, Md.	2500.00 Cigarette	12 12	20.00 25.00
1	Strawberry W. H.	16 Fruitland, Md.	1000.00	12	15.00
1	Conley Hardware Supply Co. A. James Conley	17 Fruitland, Md.	4000.00 Cigarette	12 12	25.00 25.00
1	Town & Country Auto Sales Harry Jenkins	18 Fruitland, Md.	4000.00	12	25.00
1	Bounds & Son, H. J. Clyde A. & Bernice Bounds	19 Fruitland, Md.	1000.00 Cigarette	12 12	15.00 25.00
1	Fruitland Grocery Donald B. Crockett	20 Fruitland, Md.	6000.00 Cigarette	12 12	30.00 25.00
1	Texaco Service Nora A. Jones & J. B. Malone	21 Fruitland, Md.	1500.00 Cigarette	12 12	18.00 25.00
1	Community Center Wm. Elwood & Laura L. Pusey	22 Fruitland, Md.	1500.00 Cigarette	12 12	18.00 25.00
1	Black's Restaurant Walter & Priscilla Black	23 Morris St. Fruitland, Md.	1000.00 Restaurant	12 12	15.00 10.00
1	Carey Michael A.	24 Fruitland, Md.	1000.00	12	15.00
1	Matthews Grocery Edward S. Matthews	25 Fruitland, Md.	1500.00 Cigarette	12 12	18.00 25.00

DATE	TO WHOM ISSUED	ADDRESS	Kind of License	Mos.	AMOUNT
1959 May 1	Noble's Atlantic Service Station Charles D. Noble	26 Fruitland, Md.	\$ 1000.00	12	\$ 15.00
1	Price's Lunch Bar George T. Price	27 Fruitland, Md.	2500.00 Cigarette	12	20.00
			Restaurant	12	25.00
			Soda Foun.	12	10.00
				12	25.00
4	Coles Vina	28 Dulaney Ave., Fruitland, Md.	300.00	12	6.00
4	Neff's Grocery Charles Edward Neff	29 Fruitland, Md.	1500.00 Cigarette	12	18.00
				12	25.00
4	Fruitland General Repair Service & Sales Charles E. Neff	30 Fruitland, Md.	1000.00	12	15.00
5	Willey & sons Samuel G. Samuel G. Willey, Sr. Samuel G. Willey, Jr. John E. Terrell	31 Fruitland, Md.	1500.00 Cigarette	12	18.00
				12	25.00
5	R & B. Trailer Sales, Inc., Roland Adkins, Pres.	32 Fruitland, Md.	15,000.00	12	65.00
11	Collins Cash Market Geo. & Margretta Collins	33 Fruitland, Md.	1000.00	12	15.00
12	Suburban Propane Gas Corporation	34 P. O. Box 727 Fruitland, Md.	150,000.00 Chain	12	300.00
				12	7.50
26	Coles Vina	Fruitland, Md.	Restaurant	12	10.00
Jun 1	Downes Snack Shop E. J. Downes (For Fred L. Johnson Cigarette only)	Fruitland, Md.	Cigarette	12	25.00
1	Fruitland Esso Service Center L. E. Simpkins	35 Fruitland, Md.	1000.00	11	15.00
15	Fruitland Service Station A. Charles Wilkins	36 U. S. Highway #13 Fruitland, Md.	1000.00	11	15.00
Aug 14	Messick New & Used Guns, Alan John Alan Messick	37 Fruitland, Md.	2500.00	9	15.00
Nov 9	Barkley, Noah	38 Fruitland, Md.	1000.00	6	7.50
10	Mumford's Inn Alta Armstrong & Ann Dashiell	39 Fruitland, Md.	1000.00	6	7.50
Dec 11	Malone Clover Farm Store, W. C. Wm. Calvin Malone	900 Main St. Fruitland, Md.	2500.00 Cigarette	5	10.00
				5	10.42
1960 May 2	Serv-U-Oil Co. O. D. Outten & James D. Outten	7 Fruitland, Md.	2500.00	12	20.00
2	Hopkins & Taylor Wm. G. Hopkins & Thomas Edward Taylor	10 Fruitland, Md.	2500.00 Cigarette	12	20.00
				12	25.00
2	Conley Hardware Supply Co. A. James Conley	11 Fruitland, Md.	4000.00 Cigarette	12	25.00
				12	25.00

FRUITLAND

DATE	TO WHOM ISSUED	ADDRESS	Kind of License	Mos.	AMOUNT
1960 May 2	Noble's Atlantic Service Station Charles D. Noble	Fruitland, Md.	\$ 1000.00	12	\$ 15.00
2	Matthews Grocery Edward S. Matthews	Fruitland, Md.	1000.00 Cigarette	12 12	15.00 25.00
2	Smith, Richard	Fruitland, Md.	1000.00	12	15.00
2	Bounds & Son, H. J. Clyde A. & Bernice Bounds	Fruitland, Md.	1000.00 Cigarette	12 12	15.00 25.00
2	Texaco Service Nora A. Jones & J. B. Malone	Fruitland, Md.	4000.00 Cigarette	12 12	25.00 25.00
2	Neff's Grocery Charles Edward Neff	Fruitland, Md.	1500.00 Cigarette	12 12	18.00 25.00
2	Carey, Michael A.	Fruitland, Md.	1000.00	12	15.00
2	Strawberry, W. H.	Fruitland, Md.	1500.00	12	15.00
2	Fruitland Esso Service Center L. E. Simpkins	Fruitland, Md.	1000.00	12	15.00
2	Black's Restaurant Walter & Priscilla Black	Morris St., Fruitland, Md.	1000.00 Restaurant	12 12	15.00 10.00
2	Cannon, Clifford	Box 83, Camden Ave. Ext. Fruitland, Md.	1000.00 Cigarette	12 12	15.00 25.00
2	Dale's Fish Market Will Dale	Fruitland, Md.	1000.00	12	15.00
3	Fruitland Grocery Donald B. Crockett	Fruitland, Md.	6000.00 Cigarette	12 12	30.00 25.00
3	Malone Self-Service Clover Farm Store Wm. Calvin Malone	Main Street Fruitland, Md.	2500.00 Cigarette	12 12	20.00 25.00
9	Willey & Sons, Samuel G. Samuel G. Willey, Sr. Samuel G. Willey, Jr. and John E. Tarrell	Fruitland, Md.	2500.00 Cigarette	12 12	20.00 25.00
9	Surban Propane Gas Corporation (formerly Chesapeake Propane Gas Company)	P. O. Box 188 Fruitland, Md. (P.O.Box 206 Whippany, New Jersey)	150,000.00	12	300.00
13	R. & B. Trailer Sales, Inc.,	Fruitland, Md.	15,000.00	12	65.00
16	Community Center Wm. Elwood & Laura L. Pusey	Fruitland, Md.	1500.00 Cigarette Soda Foun.	12 12 12	18.00 25.00 25.00
24	Price's Lunch Bar George T. Price	Fruitland, Md.	1500.00 Cigarette Restaurant Soda Foun.	12 12 12 12	18.00 25.00 10.00 25.00
25	Coles Vina	Dulaney Ave., Fruitland, Md.	1000.00	12	15.00
31	Collins Cash Market Geo. & Margretta Collins	Fruitland, Md.	1000.00	12	15.00
31	Coles Vina	Dulaney Ave., Fruitland, Md.	Restaurant	12	10.00

DATE	TO WHOM ISSUED	ADDRESS	Kind of License	Mos.	AMOUNT
1960 Jun 15	Fruitland Texaco Service Station E. T. Cato <i>new ownership</i>	<i>33</i> U. S. Highway # 13 Fruitland, Md.	\$ 1000.00	11	\$ 15.00
<i>g</i> 22	C & C Shop Madelene P. Crockett Helen P. Culver	<i>31</i> Fruitland, Md.	1000.00	11	15.00
Dec 5	Modern Industries, Inc. DeWilton E. Newcomb, Treas.	<i>296</i> Fruitland, Md.	1000.00		7.50
<i>g</i> 30	Community Corner Alexander Raymond Dykes	<i>897</i> Fruitland, Md.	1500.00 Cigarette Soda Fount.	5 5 5	9.00 12.50 12.50
1961 Jan 16	G & W Home Improvement Phillip C. White & Elbert E. Gladden	School Street Fruitland, Md.	Construction		7.50
<i>g</i> Mar 6	Dashiell's Grocery Agnes Dashiell	<i>978</i> Dulaney Ave. Fruitland, Md.	1000.00 Cigarette		3.75 6.25
1961 May 1	Serv-U-Oil Co. O. D. Outten & Sames D. Outten	<i>10</i> Fruitland, Md.	6000.00	12	30.00
<i>g</i> 1	Fruitland Laundry Center Covell & Mitchell, Inc. Luther Mitchell, Pres.	Fruitland, Md.	CD&P or Laundry	12	15.00
<i>g</i> 1	G & W Home Improvement Elbert Gladden & Carroll White	School St. Fruitland, Md.	Construction	12	15.00
<i>g</i> 1	Dashiell's Grocery Agnes Dashiell	<i>11</i> Dulaney Ave. Fruitland, Md.	1000.00 Cigarette	12 12	15.00 25.00
<i>g</i> 1	Fruitland Grocery Donald B. Crockett	<i>12</i> Fruitland, Md.	8000.00 Cigarette	12 12	40.00 25.00
<i>g</i> 1	Hopkins & Taylor Wm. G. Hopkins & Thomas Edward Taylor	<i>13</i> Fruitland, Md.	2500.00 Cigarette	12 12	20.00 25.00
<i>g</i> 1	Noble's Atlantic Service Station Charles D. Noble	<i>14</i> Fruitland, Md.	4000.00	12	25.00
<i>g</i> 1	Texaco Service Nora A. Jones & J. B. Malone	<i>15</i> Fruitland, Md.	2500.00 Cigarette	12 12	20.00 25.00
<i>g</i> 1	Neff's Grocery Charles Edward Neff	<i>16</i> Fruitland, Md.	1500.00 Cigarette	12 12	18.00 25.00
<i>g</i> 1	Carey, Michael A.	<i>17</i> Fruitland, Md.	1000.00	12	15.00
<i>g</i> 1	Conley Hardware Supply Co. A. James Conley	<i>18</i> Fruitland, Md.	4000.00 Cigarette	12 12	25.00 25.00
<i>g</i> 1	Modern Industries, Inc. Albert Newcomb, Pres.	Fruitland, Md.	CD&P OR Laundry	12	15.00

FRUITLAND

DATE	TO WHOM ISSUED	ADDRESS	Kind of License	Mos.	AMOUNT
1961 May 1	Fruitland Texaco Service Station Joseph L. Hinks	19 Fruitland, Md. (Mail: Upper Fairmount, Md.)	1000.00	12	15.00
1	C & C Shop <i>out of busi.</i> Madelene P. Crockett & Helen P. Culver	20 Fruitland, Md.	1000.00	12	15.00
1	Black's Restaurant <i>out of business</i> Walter W. & Priscilla Black	21 Morris St. Fruitland, Md.	1000.00 Restaurant	12 12	15.00 10.00
1	Community Corner Alexander Raymond Dykes	22 Fruitland, Md.	1500.00 Cigarette Soda Fount.	12 12 12	18.00 25.00 25.00
3	Mills Motor Austin L. & Kenneth Mills	23 Fruitland, Md.	8000.00	12	40.00
5	Blake's Fish Market Wallace Blake <i>new owner</i>	24 Theodore St. & Dulany Ave. Fruitland, Md.	1000.00	12	15.00
8	Cannon, Clifford	25 Box 83, Camden Ave. Ext'd. Salisbury, Md.	1500.00 Cigarette	12 12	18.00 25.00
12	Price's Lunch Bar George T. Price	26 Fruitland, Md.	1500.00 Cigarette Restaurant Soda Fount.	12 12 12 12	18.00 25.00 10.00 25.00
15	Smith, Richard	27 Fruitland, Md.	1000.00	12	15.00
16	Willey & Son, Samuel G. Samuel G. Jr. & Sr. & John E. Terrell	28 Fruitland, Md.	4000.00 Cigarette	12 12	25.00 25.00
17	R. & B. Trailer Sales, Inc. Roland Adkins, Pres.	29 Fruitland, Md.	15,000.00	12	65.00
22	Downes Snack Shop Emma J. Downes	30 18 Dulaney St. Fruitland, Md.	1000.00 Restaurant	12 12	15.00 10.00
22	Strawberry, W. H.	31 Fruitland, Md.	1000.00	12	15.00
31	Fruitland Esso Service Center L. E. Simpkins	32 Fruitland, Md.	1000.00	12	15.00
31	Bounds & Son, H. J. Clyde A. & Bernice Bounds	33 Fruitland, Md.	1000.00 Cigarette	12 12	15.00 25.00
Nov 6	Johnson's Oil Service Orville Lee Johnson	34 Fruitland, Md.	1000.00	6	7.50
Dec 18	Dashiell, Elmer	Dulaney Avenue Fruitland, Md.	Billard	5	15.00
1962 Feb 1	Neal & Helen's Diner Neal Spence, Jr. & Helen Herron	932 Morris Street Fruitland, Md.	1000.00 Restaurant	3 3	3.75 2.50

DATE	TO WHOM ISSUED	ADDRESS	Kind of License	Mos.	AMOUNT
1962 Mar 12	Fruitland Sunoco Station Terrance Houlihan & Peter Houlihan, Jr.	947 Fruitland, Maryland	2,500.00	2	5.00

HEBRON

DATE	TO WHOM ISSUED	ADDRESS	Kind of License	Mos.	AMOUNT
1956 May 1	Virginia's Restaurant Virginia Kellam	Hebron, Md.	\$ 1000.00 Cigarette Restaurant	12 12 12	\$ 15.00 25.00 10.00
	Messick & Messick C.L. & V.L. Messick	Hebron, Md.	2500.00	12	20.00
	Seabrease James L.	Hebron, Md.	1500.00	12	18.00
	Elliott's Washette John H. Elliott	Hebron, Md.	Laundry	12	5.00
	Bounds Package Corp.	Hebron, Md.	1000.00	12	15.00
	Hughes Confectionery Henry & Adele Hughes	Hebron, Md.	1500.00 Cigarette Soda Foun.	12 12 12	18.00 25.00 10.00
	Bailey Albert J.	Hebron, Md.	10,000.00	12	50.00
	The Orchard House Louis & Kate Cissel	Hebron, Md.	2500.00	12	20.00
	Elliott's Grocery Nannie Elliott Byrd	Hebron, Md.	1000.00 Cigarette	12 12	15.00 25.00
	Hopkins C. J.	Hebron, Md.	1000.00 Cigarette	12 12	15.00 25.00
	Wilkinson F. W.	Hebron, Md.	4000.00 Cigarette	12 12	25.00 25.00
	Bobby's Service Station Robert Bounds Mary Sue Willey	Hebron, Md.	1000.00	12	15.00
	Bradley Clifford	Hebron, Md.	6000.00 Cigarette	12 12	30.00 25.00
2	Hebron Bargain Center Clifton Hughes	Hebron, Md.	1500.00	12	18.00
9	Culver S. T. & Co., S. T. Culver	Hebron, Md.	4000.00	12	25.00
14	Townsend Hilda	Hebron, Md. Box 106	1000.00	12	15.00
18	Beach's Garage J. Gordy Beach	Hebron, Md.	15,000.00	12	65.00
24	Mitchell & Son, G. W. Clifton Mitchell George W. Mitchell	Hebron, Md.	1000.00 Cigarette	12 12	15.00 25.00
Oct. 2	Budd's Garage Kenwood Budd	Hebron, Md.	1000.00	7	11.25
1957 Feb 19	Custom Built Furniture Earl Smullen	Hebron, Md.	1000.00	3	3.75
1957 May 1	Hilda Townsend	Hebron, Md.	1000.00	12	15.00
	Hughes Confectionery Henry & Adele Hughes	Hebron, Md.	1000.00 Cigarette Soda Foun.	12 12 12	15.00 25.00 10.00
	Messick & Messick C. L. & V. L. Messick	Hebron, Md.	1500.00	12	18.00
	Albert J. Bailey	Hebron, Md.	6000.00	12	30.00
	James L. Seabrease	Hebron, Md.	1500.00	12	18.00

DATE	TO WHOM ISSUED	ADDRESS	Kind of License	Mos.	AMOUNT
1957 May 1	Elliott's Washette John H. Elliott	Hebron, Md.	Laundry	12	\$ 5.00
	Elliott Grocery Nannie Elliott Byrd 42	Hebron, Md.	\$ 1000.00 Cigarette	12 12	15.00 25.00
	Virginia's Restaurant Virginia Kellam 43	Hebron, Md.	1000.00 Cigarette Restaurant	12 12 12	15.00 25.00 10.00
	Bounds Package Corp. 44	Hebron, Md.	1000.00	12	15.00
2	Bradley Clifford 45 <i>assigned to Dykes & Collins</i>	Hebron, Md.	2500.00 Cigarette	12 12	20.00 25.00
	Orchard House, The Louis & Kate Cissel 46	Hebron, Md.	2500.00	12	20.00
3	Hopkins C. J. 47	Hebron, Md.	1000.00 Cigarette	12 12	15.00 25.00
14	Smith Charles R. Jr. 48	Hebron, Md.	4000.00 Cigarette	12 12	25.00 25.00
17	Culver & Co. S. T. 49 S. T. Culver	Hebron, Md.	4000.00	12	25.00
24	Budd's Garage Kenwood Budd 50	Hebron, Md.	1000.00	12	15.00
28	K. & P. Sales Co., Frank Wilkinson 51	Hebron, Md.	2500.00	12	20.00
29	Beach's Garage J. Gordy Beach 52	Hebron, Md.	15,000.00	12	65.00
31	Bobby's Service Station Robert Bounds (assigned to William R. Perdue t/a Perdue's Sinclair Service, 8/14/57)	Hebron, Md.	1000.00	12	15.00
June 7	Mitchell & Son G. W. Grace Mitchell (assigned to Violet K. Mills, 10/15/57)	Hebron, Md.	1000.00 Cigarette Penalty	12 12 1	15.00 25.00 4.00
Aug 14	Perdue's Sinclair Service 53 William R. Perdue (assignee of Robert Bounds t/a Bobby's Service Station) <i>Moved to Salisbury</i>	Hebron, Md.	1000.00		
Oct 15	Mills Violet Killiam 54 (assignee of Grace Mitchell t/a G. W. Mitchell & Son)	Hebron, Md.			
1958 May 1	Budd's Garage Kenwood Budd 39	Hebron, Md.	1000.00	12	15.00
	Virginia's Restaurant Virginia Kellam 40	Hebron, Md.	1000.00 Cigarette Restaurant	12 12 12	15.00 25.00 10.00
	Hughes Confectionery Henry & Adele Hughes 41	Hebron, Md.	2500.00 Cigarette Soda Foun.	12 12 12	20.00 25.00 10.00
	Dykes & Collins 42 John Dykes Walter Collins	Hebron, Md.	4000.00 Cigarette	12 12	25.00 25.00
	Bailey Albert J. 43	Hebron, Md.	10,000.00	12	50.00

HEBRON

DATE	TO WHOM ISSUED	ADDRESS	Kind of License	Mos.	AMOUNT
1958 May 1	Elliott's Grocery Nannie Elliott Byrd	44 Hebron, Md.	\$ 1500.00 Cigarette	12 12	\$ 18.00 25.00
	Elliott's Washette John H. Elliott	Hebron, Md.	Laundry	12	5.00
	Messick & Messick C. L. & V. L. Messick	45 Hebron, Md.	2500.00	12	20.00
	Smith, Jr. Clover Farm Store, Charles R. Smith, Jr.	Charles R. Hebron, Md. 46	4000.00 Cigarette	12 12	25.00 25.00
	Mills Grocery Violet K. Mills	47 Hebron, Md.	1000.00 Cigarette	12 12	15.00 25.00
	Orchards House, The Louis & Kate Cissel	48 Hebron, Md.	2500.00	12	20.00
5	Hopkins C. J. <i>out of town</i> Clifford J. Hopkins	49 Hebron, Md.	1000.00 Cigarette	12 12	15.00 25.00
27	Gift Corner Hilda Townsend	50 Hebron, Md. Box 106	1000.00	12	15.00
28	Beach's Garage J. Gordy Beach	51 Hebron, Md.	15,000.00	12	65.00
29	Culver & Co., S. T. Showard T. Culver	52 Hebron, Md.	2500.00	12	20.00
Jun 18	Jackson's Sinclair Station Wilmer Jackson	53 Hebron, Md.	1000.00	11	15.00
Aug 22	Jackson's Sinclair Service Station William W. Jackson	Hebron, Md.	Cigarette	12	18.75
1959 Feb 6	L & M Used Furniture & Antiques Lorenzo C. & Madge P. Carmine	726 Hebron, Md.	1000.00	3	3.75
May 1	Orchard House Louis & Katie Cissel	40 Hebron, Md.	2500.00	12	20.00
1	Virginia Restaurant Virginia Kellam	41 Hebron, Md.	1000.00 Cigarette Restaurant	12 12 12	15.00 25.00 10.00
1	L. & M. Used Furniture & Antiques Lorenzo C. & Madge P. Carmine	42 Hebron, Md.	1000.00	12	15.00
1	Messick & Messick C. L. & V. L. Messick	43 Hebron, Md.	2500.00	12	20.00
1	Dykes & Collins John Dykes & Walter Collins	44 Hebron, Md.	4000.00 Cigarette	12 12	25.00 25.00
1	Hughes Confectionery Henry & Adela Hughes	45 Hebron, Md.	2500.00 Cigarette Soda Fount.	12 12 12	20.00 25.00 10.00
1	Jackson's Sinclair Wilmer Jackson	46 Hebron, Md.	1000.00 Cigarette	12 12	15.00 25.00
1	Elliott's Grocery Nannie Elliott Byrd	47 Hebron, Md.	1500.00 Cigarette	12 12	18.00 25.00
1	Elliott's Washette John H. Elliott	Hebron, Md.	Laundry (1 person)	12	5.00

DATE	TO WHOM ISSUED	ADDRESS	Kind of License	Mos.	AMOUNT
1959 May 1	Bailey Albert J.	48 Hebron, Md.	\$ 10,000.00	12	\$50.00
1	Kelley's Groceries Wm. H. Kelley	49 Chestnut St. Hebron, Md.	1000.00 Cigarette	12 12	15.00 25.00
1	H. E. P. Sales & Service Gordy Kline	50 Hebron, Md.	1000.00 Construction	12 12	15.00 15.00
1	Clover Farm Store Charles R. Smith, Jr.	51 Hebron, Md.	4000.00 Cigarette	12 12	25.00 25.00
1	Beach's Garage J. Gordy Beach	52 Hebron, Md.	15,000.00	12	65.00
4	Gift Corner, The Hilda Townsend	53 Box 106 Hebron, Md.	1000.00	12	15.00
15	Budd's Garage Andrew K. Budd	54 352 Walnut St., Hebron, Md.	1000.00	12	15.00
Jul 8	Mills Grocery Violet K. Mills	55 Hebron, Md.	1000.00 Cigarette Penalty	12 12	15.00 25.00 1.80
Oct 9	Harris, C. W.	56 Hebron, Md.	1000.00	7	11.25
1960 May 21	Bailey, Albert J.	35 Hebron, Md.	10,000.00	12	50.00
2	Orchard House Louis & Katie Cissel	36 Hebron, Md.	6000.00	12	30.00
2	Jackson's Sinclair Wilmer Jackson	37 Hebron, Md.	1000.00 Cigarette	12 12	15.00 25.00
2	Elliott's Grocery Nannie Elliott Byrd	38 Hebron, Md.	1500.00 Cigarette	12 12	18.00 25.00
2	L & M Used Furniture & Antiques Lorenzo & Madge P. Carmine	39 Hebron, Md.	1000.00	12	15.00
2	Dykes, John <i>out of house</i>	40 Hebron, Md.	6000.00 Cigarette	12 12	30.00 25.00
2	Hughes Confectionery Henry & Adela Hughes	41 Hebron, Md.	2500.00 Soda Fount. Cigarette	12 12 12	20.00 10.00 25.00
2	Kelley's Groceries Wm. H. Kelley	42 Chestnut St. Hebron, Md.	1000.00 Cigarette	12 12	15.00 25.00
2	Budd's Garage Andrew K. Budd	43 352 Walnut St. Hebron, Md.	1000.00	12	15.00
2	Messick & Messick C. L. & V. L. Messick	44 Hebron, Md.	4000.00	12	25.00

DATE	TO WHOM ISSUED	ADDRESS	Kind of License	Mos.	AMOUNT
1960 May 2	Clover Farm Store Charles R. Smith, Jr.	45 Hebron, Md.	\$ 4000.00 Cigarette	12 12	\$ 25.00 25.00
9	Gift Corner, The Hilda Townsend	46 Box 106 Hebron, Md.	1000.00	12	15.00
23	Virginia Restaurant Virginia Kellam	47 Hebron, Md.	1000.00 Cigarette Restaurant	12 12 12	15.00 25.00 10.00
24	Harris C. W.	48 Hebron, Md.	1000.00	12	15.00
27	Beach's Garage J. Gordy Beach	49 Hebron, Md.	20,000.00	12	80.00
Jun 3	Culver, Howard S.	Hebron, Md.	Construction Penalty	12	15.00 1.50
Jul 8	Mills Grocery Violet K. Mills (Assigned to Homer L. Bethards 3/30/61)	50 Hebron, Md.	1000.00 Cigarette Penalty	12 12	15.00 25.00 1.80
1961 Mar 30	Bethards, Homer L. (Assignee of Violet K. Mills) (t/a Mills Grocery)	979 Hebron, Md.	1000.00 Cigarette		
May 1	Orchard House Kate Cissel	35 Hebron, Md.	6000.00	12	30.00
1	L & M Used Furniture & Antiques Lorenza & Madge P. Carmine	36 Hebron, Md.	1000.00	12	15.00
1	Bethards Market Homer L. Bethards	37 Hebron, Md.	1000.00 Cigarette	12 12	15.00 25.00
1	Jackson's Sinclair Wilmer Jackson	38 Hebron, Md.	1000.00 Cigarette	12 12	15.00 25.00
1	Clover Farm Store Charles R. Smith, Jr.	39 Hebron, Md.	4000.00 Cigarette	12 12	25.00 25.00
1	Budd's Garage Andrew K. Budd	40 352 Walnut St. Hebron, Md.	1000.00	12	15.00
1	Kelley's Groceries Wm. H. Kelley	41 Chestnut St. Hebron, Md.	1500.00 Cigarette	12 12	18.00 25.00
1	Harris, C. W.	42 Hebron, Md.	1000.00	12	15.00
1	Virginia Restaurant Jeff & Virginia Kellam	43 Hebron, Md.	1000.00 Cigarette Restaurant	12 12 12	15.00 25.00 10.00
1	Bailey, Albert J.	44 Hebron, Md.	8000.00	12	40.00
1	Elliott's Grocery Nannie Elliott Byrd	45 Hebron, Md.	2500.00 Cigarette	12 12	20.00 25.00
2	Hughes Confectionery Henry & Adela Hughes	46 Hebron, Md.	2500.00 Cigarette Soda Fount.	12 12 12	20.00 25.00 10.00

DATE	TO WHOM ISSUED	ADDRESS	Kind of License	Mos.	AMOUNT
1961 May 23	The Gift Corner Hilda Townsend	47 Box 106 Hebron, Md.	\$ 1,500.00	12	18.00
29	Beach's Garage J. Gordy Beach	48 Hebron, Md.	30,000.00	12	100.00
31	Messick & Messick C.L. & V. L. Messick	49 Hebron, Md.	15,000.00	12	65.00
Oct 16	Culver, Howard S.	Hebron, Md.	Construction Penalty	12	15.00 2.70
Nov 14	The Gift Corner Hilda Townsend	Hebron, Md.	Cigarette	6	12.50

MARDELA

DATE	TO WHOM ISSUED	ADDRESS	Kind of License	Mos.	AMOUNT
1956 May 1	Tilghman's Grocery Marvin O. Tilghman	51 Mardela, Md.	\$ 4000.00 Cigarette	12 12	\$ 25.00 25.00
1	Wilson's Market James F. Wilson	52 Mardela, Md.	1000.00 Cigarette Soda Fount.	12 12 12	15.00 25.00 10.00
22	Midway Service Station Joseph R. Dwyer	53 Mardela, Md.	2500.00 Cigarette Soda Fount.	12 12 12	20.00 25.00 10.00
29	Elliott, A. R.	54 Mardela, Md.	1000.00 Cigarette	12 12	15.00 25.00
31	Mardela Garage George R. Freeman, Jr.	55 Mardela, Md.	2500.00 Cigarette	12 12	20.00 25.00
31	Mardela Amoco Service Joseph C. Truitt, Jr.	56 Mardela, Md.	1500.00 Cigarette	12 12	18.00 25.00
Jun 6	Knowles & Hatton Earl Knowles H. Dail Hatton	57 Mardela, Md.	6000.00 Cigarette Penalty	12 12 1	30.00 25.00 5.50
1957 May 1	Tilghman's Grocery Marvin O. Tilghman	58 Mardela, Md.	2500.00 Cigarette	12 12	20.00 25.00
1	Wilson's Market James F. Wilson	56 Mardela, Md.	2500.00 Cigarette Soda Fount.	12 12 12	20.00 25.00 10.00
9	Midway Service Station Joseph R. Dwyer	57 Mardela, Md.	1000.00 Cigarette Soda Fount.	12 12 12	15.00 25.00 10.00
24	Mardela Garage George R. Freeman, Jr.	59 Mardela, Md.	2500.00 Cigarette	12 12	20.00 25.00
31	Elliott, A. R.	59 Mardela, Md.	1000.00 Cigarette	12 12	15.00 25.00
31	Mardela Amoco Station Joseph C. Truitt, Jr.	60 Mardela, Md.	1000.00 Cigarette	12 12	15.00 25.00
Jun 4	Knowles & Hatton Earl Knowles H. Dail Hatton	61 Mardela, Md.	6000.00 Cigarette Penalty	12 12 1	30.00 25.00 5.50
1958 May 1	Wilson's Market James F. Wilson	54 Mardela, Md.	4000.00 Cigarette Restaurant Soda Fount.	12 12 12 12	25.00 25.00 10.00 10.00
1	Tilghman's Grocery Marvin O. Tilghman	55 Mardela, Md.	4000.00 Cigarette	12 12	25.00 25.00
22	Mardela Garage George R. Freeman, Jr.	56 Mardela, Md.	1000.00 Cigarette	12 12	15.00 25.00

DATE	TO WHOM ISSUED	ADDRESS	Kind of License	Mos.	AMOUNT
1958 May 28	Midway Service Station Joseph R. Dwyer	57 Mardela, Md.	\$ 1500.00 Cigarette Soda Fount.	12 12 12	\$ 18.00 25.00 10.00
29	Elliott, A. R.	58 Mardela, Md.	1000.00 Cigarette	12 12	15.00 25.00
29	Knowles & Hatton Earl Knowles H. Dail Hatton	59 Mardela, Md.	6000.00 Cigarette	12 12	30.00 25.00
29	Mardela Amoco Service Joseph C. Truitt, Jr.	60 Mardela, Md.	1000.00 Cigarette	12 12	15.00 25.00
1959 May 1	Wilson's Market James F. Wilson	57 Mardela, Md.	8000.00 Cigarette Restaurant Soda Fount.	12 12 12 12	40.00 25.00 10.00 10.00
21	Mardela Garage <i>out of base</i> George R. Freeman, Jr.	58 Mardela, Md.	1000.00	12	15.00
21	Tilghman's Grocery Marvin O. Tilghman	59 Mardela, Md.	4000.00 Cigarette	12 12	25.00 25.00
28	Robinson, Raymond E.	60 Mardela, Md.	1000.00	12	15.00
28	Elliott, A. R.	61 Mardela, Md.	1000.00 Cigarette	12 12	15.00 25.00
28	Mardela Amoco Service Joseph C. Truitt, Jr.	62 Mardela, Md.	1000.00	12	15.00
1960 May 2	Wilson's Market James F. Wilson	51 Mardela, Md.	8000.00 Cigarette Restaurant Soda Fount.	12 12 12 12	40.00 25.00 10.00 10.00
2	Tilghman's Grocery Marvin O. Tilghman	52 Mardela, Md.	4000.00 Cigarette	12 12	25.00 25.00
31	Elliott, Ar R. & Mary C.	53 Mardela, Md.	1000.00 Cigarette	12 12	15.00 25.00
Jun 2	Mardela Amoco Service Joseph C. Truitt, Jr.	54 Mardela, Md.	1000.00 Cigarette Penalty	12 12	15.00 25.00 4.00
1961 Jan 19	Robinson's Flying "A" Sta. Raymond Robinson	944 Mardela, Md.	1000.00 Penalty	12	15.00 3.60
May 1	Wilson's Market James F. Wilson	50 Mardela Springs, Md.	6000.00 Cigarette Restaurant Soda Fount.	12 12 12 12	30.00 25.00 10.00 10.00
1	Tilghman's Grocery Marvin O. Tilghman	51 Mardela, Md.	4000.00 Cigarette	12 12	25.00 25.00

MARDELA

DATE	TO WHOM ISSUED	ADDRESS	Kind of License	Mos.	AMOUNT
1961 May 31	Elliott's Grocery A. R. & Mary C. Elliott	52 Mardela, Md.	\$ 1000.00 Cigarette	12 12	\$ 15.00 25.00
Jun 7	Mardela Amoco Service Joseph C. Truitt, Jr.	53 Mardela, Md.	1000.00 Cigarette Penalty Penalty	12 12	15.00 25.00 1.50 2.50
Sep 5	Ward's Pure Oil Thomas J. Ward	54 Mardela, Md.	1000.00	8	11.25
1962 JAN 24	Robinson's Flying "A" Station Raymond Robinson	717 Mardela Springs, Md.	1500.00 Penalty	4	18.00 4.32

PITTSVILLE

DATE	TO WHOM ISSUED	ADDRESS	Kind of License	Mos.	AMOUNT
1956 May 1	Baker and Parsons John S. Parsons 58	Pittsville, Md.	\$ 2500.00 Cigarette	12 12	\$ 20.00 25.00
	Pennewell's Arthur M. Pennewell Ann E. Pennewell 59	Pittsville, Md.	2500.00	12	20.00
	Campbell Paul J. 60	Pittsville, Md.	6000.00 Cigarette	12 12	30.00 25.00
3	Brittingham & Co. L. W. L.W. & Mattie Brittingham 61	Pittsville, Md.	6000.00	12	30.00
4	Pittsville Motors, Inc., 62	Pittsville, Md.	8000.00	12	40.00
	Pittsville Hardware Co., James R. Middleton 63	Pittsville, Md.	1000.00	12	15.00
	Tingle Printing Co., Frederick W. Brueckmann Eliz. P. Brueckmann 64	Pittsville, Md.	4000.00	12	25.00
22	Knox Calvin 65	Pittsville, Md.	4000.00 Cigarette	12 12	25.00 25.00
Jun 18	Reilly's Luncheonette Wilsie Reilly <i>out of town</i>	Pittsville, Md.	300.00	11	6.00
Aug. 27	White Freddie <i>out of town</i>	Pittsville, Md.	1000.00 Cigarette Penalties	12 12 11	15.00 25.00 44.00
	White Freddie <i>out of town</i>	Pittsville, Md.	1000.00 Cigarette Penalties	12 12 3	15.00 25.00 12.00
Nov 8	Hamblin J. Allie 66	Pittsville, Md.	1000.00	6	7.50
Dec 21	Hornsby Eunice 67	Pittsville, Md.	1000.00	5	7.50
1957 Jan 7	Huff Page M. & Frances S. 68	Pittsville, Md. Rt. # 1	1000.00	6	7.50
15	Calloway's Groceries Harry Calloway 69	Pittsville, Md.	1500.00 Cigarette	4 4	9.00 8.34
1957 May 1	Baker & Parsons John S. Parsons 62	Pittsville, Md.	1500.00 Cigarette	12 12	18.00 25.00
	Pennewell's Arthur M. & Ann E. Pennewell 63	Pittsville, Md.	2500.00	12	20.00
	Campbell Paul J. 64	Pittsville, Md.	2500.00 Cigarette	12 12	20.00 25.00
	Tingle Printing Co., Frederick W. Brueckman Elizabeth P. Brueckman 65	Pittsville, Md.	2500.00	12	20.00
	Huff Page M. & Frances S. 66	Pittsville, Md.	1000.00	12	15.00
2	Pittsville Motors Inc., Eldred L. Bounds 67	Pittsville, Md.	6000.00	12	30.00
6	Knox Calvin & Elizabeth 68	Pittsville, Md.	2500.00 Cigarette	12 12	20.00 25.00
10	Pittsville Hardware Co., James R. Middleton 69	Pittsville, Md.	1000.00	12	15.00
27	Calloway's Groceries Harry Calloway 70	Pittsville, Md.	1500.00 Cigarette	12 12	18.00 25.00

DATE	TO WHOM ISSUED	ADDRESS	Kind of License	Mos.	AMOUNT
1957 Nov 4	Hamblin J. Allie 911	Pittsville, Md.	\$ 1000.00	6	\$ 7.50
12	Nite Spot, The Parley Davis	Pittsville, Md.	1000.00	6	7.50
1958 May 1	Pennewell's Arthur M. Pennewell Ann E. Pennewell 61	Pittsville, Md.	2500.00	12	20.00
	Campbell Paul J. 62	Pittsville, Md.	4000.00 Cigarette	12 12	25.00 25.00
8	Baker & Parsons John S. Parsons 63	Pittsville, Md.	2500.00 Cigarette	12 12	20.00 25.00
13	Pittsville Hardware Co., James R. Middleton 64	Pittsville, Md.	1000.00	12	15.00
26	Calloway's Groceries Harry Calloway 65	Pittsville, Md.	4000.00 Cigarette	12 12	25.00 25.00
27	Pittsville Motors, Inc., 66	Pittsville, Md.	30,000.00	12	100.00
29	Tingle Printing Company Frederick W. Brueckmann Elizabeth P. Brueckmann 67	Pittsville, Md.	6000.00	12	30.00
Nov 3	Hamblin J. Allie 68	Pittsville, Md.	1000.00	6	7.50
1959 May 1	Tingle Printing Co. Frederick W. Brueckmann 69	Pittsville, Md.	6000.00	12	30.00
1	Pittsville Motors, Inc. Eldred Bounds, Sec.-Treas. 70	Pittsville, Md.	50,000.00	12	150.00
1	Hamblin J. Allie 65	Pittsville, Md.	1500.00	12	18.00
1	Baker & Parsons John S. Parsons 66	Pittsville, Md.	1000.00 Cigarette	12 12	15.00 25.00
1	Campbell Paul J. 67	Pittsville, Md.	4000.00 Cigarette	12 12	25.00 25.00
1	Pennewell's Arthur M. & Ann E. Pennewell 68	Pittsville, Md.	2500.00	12	20.00
6	Calloway's Grocery Harry Calloway 69	Pittsville, Md.	4000.00 Cigarette	12 12	25.00 25.00
22	Pittsville Hardware James R. Middleton 70	Pittsville, Md.	1000.00	12	15.00
Nov 2	Ratcliffe Printing Company Carl Ratcliffe 71	Pittsville, Md.	1000.00	6	7.50
16	Meat Shop George M. Stephenson 72	Pittsville, Md.	1000.00	6	7.50
1960 May 2	Pittsville Motors, Inc. Eldred L. Bounds 55	Pittsville, Md.	50,000.00	12	150.00
2	Ratcliffe Printing Company Carl Ratcliffe 56	Pittsville, Md.	1000.00	12	15.00

PITTSVILLE

DATE	TO WHOM ISSUED	ADDRESS	Kind of License	Mos.	AMOUNT
1960 May 2	Pennewell's Arthur M. & Ann E. Pennewell ⁵⁷	Pittsville, Md.	\$ 2500.00	12	\$ 20.00
2	Hamblin, J. Allie ⁵⁸	Pittsville, Md.	1500.00	12	18.00
2	Tingle Printing Co. Frederick W. Brueckmann ⁵⁹	Pittsville, Md.	4000.00	12	25.00
2	Campbell, Paul J. ⁶⁰	Pittsville, Md.	4000.00 Cigarette	12 12	25.00 25.00
2	Calloway's Grocery Harry Calloway ⁶¹	Pittsville, Md.	1000.00 Cigarette	12 12	15.00 25.00
25	Baker & Parsons John S. Parsons ⁶²	Pittsville, Md.	1000.00 Cigarette	12 12	15.00 25.00
27	Meat Shop George M. Stephenson ⁶³	Pittsville, Md.	1000.00	12	15.00
27	Pittsville Hardware Company James R. Middleton ⁶⁴	Pittsville, Md.	1000.00	12	15.00
1961 May 1	Hamblin, J. Allie ⁵⁵	Pittsville, Md.	1500.00	12	18.00
1	Pittsville Motors, Inc. Eldred L. Bounds, V. Pres. ⁵⁶	Pittsville, Md.	50,000.00	12	150.00
1	Pennewell's Arthur M. & Ann E. Pennewell ⁵⁷ <i>transferred to Wango Rd.</i>	Pittsville, Md. Wango Rd.	2500.00	12	20.00
1	Campbell, Paul J. ⁵⁸	Pittsville, Md.	4000.00 Cigarette	12 12	25.00 25.00
1	Farm Maid Foods, Inc. <i>out of business</i> Otis W. Farlow, Pres. ⁵⁹	Pittsville, Md.	1500.00	12	18.00
2	Tingle Printing Co. Frederick W. Brueckmann ⁶⁰	Pittsville, Md.	4000.00	12	25.00
9	Pittsville Hardware Company James R. Middleton ⁶¹	Pittsville, Md.	1000.00	12	15.00
9	Baker & Parsons John S. Parsons ⁶²	Pittsville, Md.	4000.00 Cigarette	12 12	25.00 25.00
22	Meat Shop George M. Stephenson ⁶³	Pittsville, Md.	1000.00	12	15.00
29	Calloway's Grocery Harry Calloway ⁶³	Pittsville, Md.	1500.00 Cigarette	12 12	18.00 25.00

SALISBURY

A

DATE	TO WHOM ISSUED	ADDRESS	Kind of License	Mos.	AMOUNT	
1956 May 1	American Stores Company (4666)	601 W. Main St., Salisbury, Md.	\$ 30,000.00 Cigarette	12 12	\$100.00 25.00	7
	American Stores Company (4794) } 68	Calvert St., Salisbury, Md.	Chain	12	267.96	7
	American Stores Company (4794)	Calvert St., Salisbury, Md.	40,000.00 Cigarette	12 12	125.00 25.00	7
	Artcraft Electric Supply Co., Inc., Louis & Norman Cohen } 69	Calvert & Baptist Sts., Salisbury, Md.	150,000.00	12	300.00	7
	Al's Texaco Station Albert Swanson } 70	Spring Ave., & Snow Hill Road Salisbury, Md.	1000.00	12	15.00	
	Ann Katherine Shop Margaret White } 71	615 Camden Ave., Salisbury, Md.	1000.00	12	15.00	7
	Ayers Diner, Inc., } 72	Salisbury Blvd., Salisbury, Md.	1000.00 Restaurant	12 12	15.00 25.00	7
	Austin Market Joseph V. & Gertrude Austin } 73	211 First St., Salisbury, Md.	1500.00 Cigarette	12 12	18.00 25.00	7
	Ace Shoe Repair Shop M. G. & Margaret Phillips } 74	243 W. Main St., Salisbury, Md.	2500.00	12	20.00	7
	Automatic Equipment Sales, Inc., } 75	627 E. Railroad Ave., Salisbury, Md.	30,000.00	12	100.00	7
	American News Co. The } 76	635 Homer St., Salisbury, Md.	15,000.00	12	65.00	7
	A. & M. Amoco Service Brice Malcom } 77	E. Main & Sby. Blvd., Salisbury, Md.	1000.00	12	15.00	7
	Adkins & Co. E. S. } 78	801 N. Sby. Blvd., Salisbury, Md.	75,000.00	12	200.00	7
	Ace Radio & T. V. Service Richard Dickerson } 79	131 E. Market St., Salisbury, Md.	1500.00	12	18.00	
	Amoco Service Station Wilson Hudson William Givens } 80	N. Sby. Blvd. & Ashlyn Ave., Salisbury, Md.	1000.00 Cigarette	12 12	15.00 25.00	7
2	Abbott Bros. Inc., } 81	S. Division St., Salisbury, Md.	75,000.00	12	200.00	7
	Atlantic Service Station William K. Adkins & Son } 82	Salisbury Blvd., Salisbury, Md.	1500.00 Cigarette	12 12	18.00 25.00	7
	Almo Radio Co. of Maryland } 83	221 Highland Ave., Salisbury, Md.	30,000.00	12	100.00	7
7	Atlantic Glass Co., Wilbur C. Dunn } 84	106 Washington St., Salisbury, Md.	2500.00	12	20.00	7
9	Austin's Auto Repair & Body Shop Clinton Austin } 85	Burton St., Salisbury, Md.	1000.00	12	15.00	7
31	Arcade Bowling Alleys of Salisbury, Inc., } 86	105 Baptist St., Salisbury, Md.	1000.00 Billiard	12 12	15.00 10.00	7
	Art Linen Shop Paul Hishmeh, Sr. Paul Hishmeh, Jr. } 87	Main St., Salisbury, Md.	6000.00	12	30.00	7

DATE	TO WHOM ISSUED	ADDRESS	Kind of License	Mos.	AMOUNT
1956 Jun 29	Arrow Furniture Co., The 88	Salisbury Blvd., Salisbury, Md.	\$ 50,000.00 Penalty	12 1	\$ 150.00 15.00
g Aug 23	Austin's Beer Delivery 89 J. Louise Austin	107 First St., Salisbury, Md.	1000.00 ✓	9	11.25
Dec 5	Adair's Texaco Service, Bill 90 Wm. R. Adair (assignee of Paul L. Smith & Wm. R. Adair t/a Paul & Bill's Texaco Service)	N. Salisbury Blvd., & Elizabeth St., Salisbury, Md.	1000.00 >		
g 1957 Jan 24	Abbott's Construction Co. Lewis A. Abbott	So. Salisbury Blvd., Salisbury, Md.	Construction Penalty	12	15.00 12.00
Mar 18	Anderson's Auto & Marine Repair Thomas Anderson	308 E. Market St., Salisbury, Md.	1500.00	2	4.50
21	Atlantic Service Station George E. Jenkins (assignee Wm. Adkins, T/a Atlantic Service Station)	1200 N. Salisbury Blvd., Salisbury, Md. ✓			
g May 1	American Stores Company (6766) 71	W. Main Street Salisbury, Md.	\$ 30,000.00 Cigarette	12 12	100.00 25.00
g	American Stores Company (6844) 72	N. Calvert & Poplar Hill Salisbury, Md.	40,000.00 Cigarette Chain	12 12 12	125.00 25.00 267.68
g	Automatic Equipment Sales, Inc., of Md. 73	627 Railroad Ave., Salisbury, Md.	40,000.00	12	125.00
g	Artcraft Electric Supply Company of Md. 74 Inc.	207 Calvert St., Salisbury, Md.	75,000.00	12	200.00
g	Atlantic Glass Co., 75 Wilbur C. Dunn	106 Washington St., Salisbury, Md.	1500.00	12	18.00
g	Atlantic Construction Company Elton Shores Ralph Donalds Stanley Murray	426 Washington St., Salisbury, Md.	Construction	12	15.00
g	Austin's Market 76 Joseph V. & Gertrude Austin	111 First St., Salisbury, Md.	1000.00 Cigarette	12 12	15.00 25.00
g	American News Co., The (assigned to J. P. Thomas t/a The Maryland News Co. 8/9/57)	635 Homer St., Salisbury, Md.	10,000.00	12	50.00
g	Ace Shoe Repair Shop 77 M. G. & Margaret Phillips	243 W. Main St., Salisbury, Md.	6000.00	12	30.00
g	Atlantic Service Station George E. & Gerald L. Jenkins (assigned to Jack Lowe t/a Atlantic Service Station 7/8/57)	2000 N. Sby. Blvd., Salisbury, Md.	1500.00	12	18.00
g	Abbott Bros. Inc., 78	S. Division St., Salisbury, Md.	75,000.00	12	200.00
g	Adkins E. S. & Co., 79	N. Salisbury Blvd., Salisbury, Md.	75,000.00	12	200.00
g	Ann Katherine Shop 80 Margaret White	615 Camden Avenue Salisbury, Md.	1000.00	12	15.00
g	Austin's Beer Delivery 81 J. Louise Austin	107 First St., Salisbury, Md.	1000.00	12	15.00

SALISBURY

DATE	TO WHOM ISSUED	ADDRESS	Kind of License	Mos.	AMOUNT
1957 May 1	Austin's Auto Repair and Body Shop Clinton H. Austin 82	506 Burton St., Salisbury, Md.	\$ 1000.00	12	\$ 15.00
	Amoco Service Station Wilson Hudson Wm. Givans 83	N. Sby. Blvd., & Ashylon Ave. Salisbury, Md.	1000.00 Cigarette	12 12	15.00 25.00
2	Almo Radio Co. of Maryland, Inc., 84	317 Park Heights Ave., Salisbury, Md. (412 N. 6th. St., Phila. Pa.)	20,000.00	12	80.00
	Abbott Construction Company Lewis A. Abbott 85	740 S. Sby. Blvd., Salisbury, Md.	1000.00 Construction	12 12	15.00 15.00
6	Ayers Diner, Inc., 86	N. Sby. Blvd.,	1000.00 Restaurant	12 12	15.00 25.00
29	Art Linen Shop Paul Hishmeh, Jr. & Sr., 87	Main St., Salisbury, Md.	6000.00	12	30.00
	A & M Amoco Service Station Bryce Malcom 88	Main St. & Sby. Blvd., Salisbury, Md.	1000.00	12	15.00
31	Arcade Bowling Alleys of Salisbury, Inc., 89	105 Baptist St. Salisbury, Md.	1000.00 Billiard 10 " 20 (9)	12 12 12	15.00 10.00 45.00
June 4	Adair's Texaco Service William R. Adair 90	N. Sby. Blvd. & Elizabeth St., Salisbury, Md.	1000.00 Penalty	12 1	15.00 1.50
Jul 1	Arrow Furniture Co., The 91	Salisbury Blvd., Salisbury, Md.	50,000.00 Penalty	12 2	150.00 30.00
8	Atlantic Service Station Jack Lowe 92 (assignee of George E. & Gerald L. Jenkins t/a Atlantic Service Station) (assigned to Maurice W. Truitt, t/a Truitt's Atlantic Service Station, 1200 N. Sby. Blvd., Jan. 20, 1958)	2000 N. Salisbury Blvd. Salisbury, Md.			
1958 Feb 14	Arcade Services, Inc., (1955)	216 E. Main St., Salisbury, Md.	1000.00 Dry Cleaner Penalty	12 12	15.00 5.00 22.00
May 1	Acme Market # 6844 69	N. W. Calvert & Poplar Hill Ave., Salisbury, Md.	40,000.00 Cigarette Chain	12 12 12	125.00 25.00 399.33
	American Stores Company # 6766 70	W. Main St., Salisbury, Md.	30,000.00 Cigarette	12 12	100.00 25.00
	Almo Radio Company of Maryland 71	221 Highland Ave., Salisbury, Md.	30,000.00	12	100.00
	Atlantic Glass Co., Wilbur C. Dunn 72	106 Washington St., Salisbury, Md.	2500.00	12	20.00
	Artcraft Electric Supply Co. of Md. Inc., 73	Calvert & Baptist Sts. Salisbury, Md.	200,000.00	12	350.00
	Ace Shoe Service M. G. Phillips 74	243 W. Main St., Salisbury, Md.	6000.00	12	30.00
	Austin's Market Joseph V. & Gertrude Austin 75	117 First St., Salisbury, Md.	1000.00 Cigarette	12 12	15.00 25.00
	Automatic Equipment Sales, Inc., 76	627 Railroad Ave., Salisbury, Md.	75,000.00	12	200.00
	Adkins & Co., E. S. 77	N. Salisbury Blvd., Salisbury, Md.	100,000.00	12	250.00

DATE	TO WHOM ISSUED	ADDRESS	Kind of License	Mos.	AMOUNT
1958 May 1	Ann Katherine Shop Margaret White	78 615 Camden Ave., Salisbury, Md.	\$ 1000.00	12	\$ 15.00
	Atlantic Construction Co., Elton Shores William S. Murray (assigned to Atlantic General Contractors, Inc., -William S. Murray, 7/30/58)	426 Washington St., Salisbury, Md.	Construction	12	15.00
	2 Abbott Bros. Inc.,	79 same S. Division St., Salisbury, Md.	75,000.00	12	200.00
	12 Ayers Diner, Inc.,	80 Salisbury Blvd., Salisbury, Md.	1000.00 Restaurant	12 12	15.00 25.00
	13 Adair's Texaco Service Wm. R. Adair	81 N. Sby. Blvd., & Elizabeth St., Salisbury, Md.	1000.00	12	15.00
	27 Abbott Home Improvement Company	740 S. Salisbury Blvd., Salisbury, Md.	Construction	12	15.00
	29 A. & M. Amoco Service Brice Malcom	82 E. Main & Sby. Blvd., Salisbury, Md.	1500.00	12	18.00
	Jun 19 Andrew's Studio, Mrs. George Stevens	83 313 W. Main St., Salisbury, Md.	1000.00	11	15.00
	30 Arrow Furniture Co., The	84 S. Blvd. & E. Church Salisbury, Md.	40,000.00 Penalty	12	125.00 12.50
	Jul 30 Atlantic General Contractors, Inc., (assignee of General Construction Co., Elton Shores and William S. Murray)	426 Washington St., Salisbury, Md.	Construction		
	Aug 5 American Machinery Corp.,	85 315 Truitt St., Salisbury, Md.	8000.00 Penalty	12 3	40.00 5.60
	27 Atlantic Heating Co., Roster P. Gwilliam	86 320 S. Salisbury Blvd., Salisbury, Md.	2500.00	8	15.00
	Nov 28 Arcade Service, Inc., Chris G. Chames	(1956) 87 E. Main St., Salisbury, Md.	1000.00 C. D. & P Penalty	7 7	15.00 5.00 22.00
	1959 Feb 16 Arcade Bowling Alleys of Salisbury, Inc.	927 Baptist St., Salisbury, Md.	1000.00 Penalty	12 9	15.00 3.90
	Feb 16 Arcade Bowling Alleys of Salisbury, Inc.	Baptist St., Salisbury, Md.	Billiard 1C " 2,3,4, 5,6,7,8,9 Penalty	12 12	10.00 45.00 14.30
	May 1 Almo Radio Co., of Md., Inc. Morris Green, Pres.	73 317 Park Heights Salisbury, Md.	30,000.00	12	100.00
	1 Ayers Diner, Inc. Mary C. Ayers, Sec. & Treas.	84 Salisbury Blvd. Salisbury, Md.	1000.00 Restaurant	12 12	15.00 25.00
	1 American Stores Company Acme Market E. A. Colson	#6766 601 W. Main St. Salisbury, Md.	20,000.00 Cigarette	12 12	80.00 25.00
	1 Abbott Home Improvement Co. Lewis A. Abbott, Pres. Rosalind M. Abbott, Sec.-Treas.	740 S. Salisbury Blvd. Salisbury, Md.	Construction	12	15.00
	1 Ann Katherine Shop Margaret White	76 615 Camden Ave. Salisbury, Md.	1000.00	12	15.00
	1 Artcraft Electric Supply Co. of Md., Inc. Louis Cohn, Pres.	77 Calvert & Baptist Sts. Salisbury, Md.	300,000.00 Cohn	12	400.00

SALISBURY

DATE	TO WHOM ISSUED	ADDRESS	Kind of License	Mos.	AMOUNT
1959 May 1	Austin's Market Joseph V. & Gertrude Austin	117 First St. Salisbury, Md.	\$ 2500.00 Cigarette	12 12	\$ 20.00 25.00
1	American Stores Company Acme Market # E. A. Colson 6844	Calvert St. Salisbury, Md.	40,000.00 Cigarette Chain	12 12 12	125.00 25.00 399.78
1	Adkins & Co., E. S. Samuel F. M. Adkins, Pres.	Salisbury Blvd. Salisbury, Md.	100,000.00	12	250.00
1	Ace Shoe Service M. G. & Margaret Phillips	243 W. Main St. Salisbury, Md.	6000.00	12	30.00
4	Automatic Equipment Sales, Inc. R. K. Taylor	627 E. Railroad Ave. Salisbury, Md.	75,000.00	12	200.00
7	Atlantic General Contractors, Inc. Elton Shores & William S. Murray	426 Washington St. Salisbury, Md.	Construction	12	15.00
8	American Machinery Corporation A. F. Kurth, Exec. V. P.	315 Truitt St. Salisbury, Md.	8000.00	12	40.00
11	Atlantic Glass Co. Wilbur C. Dunn	106 Washington St. Salisbury, Md.	2500.00	12	20.00
18	Abbott Bros., Inc. Clifford Abbott	S. Division St. Salisbury, Md.	75,000.00	12	200.00
25	Audivox Hearing Center Charles I. Williams	114 Camden St. Salisbury, Md.	1000.00	12	15.00
28	Arcade Bowling Alleys of Salisbury, Inc. L. F. Stevens, Pres.	Baptist St. Salisbury, Md.	Billiard 10. " 2C., 3C., 4D., 5C., 6C., 7C., 8C., 9C., & 10C.	12 12	10.00 45.00
28	" " " " "	Same	1000.00	12	15.00
Jun 1	A. & M. Amoco Service Bryce Malcolm	E. Main & S. Sby. Blvd. Salisbury, Md.	1500.00	12	18.00
Jul 15	Adkins Company, E. S. Samuel F. M. Adkins, Pres.	801 N. Sby. Blvd. Salisbury, Md.	Chain Penalty	12	5.00 .60
Aug 6	Alexander's Music Shop Anthony J. & Evelyn Alexander	320 S. Sby. Blvd. Salisbury, Md.	2500.00 Chain	9 9	15.00 3.75
21	Arrow Furniture Co., The LeRoy Smith, Pres.	Salisbury Blvd. & Church Salisbury, Md.	50,000.00 St. Penalty	12	150.00 21.00
Sep 22	Arcade Services, Incorporated (1957) Chris G. Chames, Pres.	E. Main St. Salisbury, Md.	1000.00 Penalty C. D. & P. Penalty	12 12	15.00 16.50 5.00 5.50

DATE	TO WHOM ISSUED	ADDRESS	Kind of License	Mos.	AMOUNT
1960 Jan 13	Artcraft Electric Supply Co. of Md., Inc. ⁹²⁸	1221 N. Sby. Blvd. Salisbury, Md.	\$ 1000.00	4	\$ 7.50
14	Automatic Vending Service, Inc. Teddy P. Collier	432 Snow Hill Rd. Salisbury, Md.	Cigarette	4	8.34
14	" " " "	Same	Cigarette	4	8.34
14	" " " "	Same	Cigarette	4	8.34
25	Arcade Services, Inc. (1958) ⁹²⁹ Chris G. Chames, Pres.	E. Main St. Salisbury, Md.	1000.00 Penalty	12	15.00 4.50
Feb 23	Abbott Home Improvement Co. Lewis A. Abbott ⁹³⁰	S. Salisbury Blvd. Salisbury, Md.	8000.00 Penalty	12 9	40.00 10.40
Mar 23	Anderson Industrial Service, Paul ⁹³⁵ Paul Anderson	705 Riverside Drive Salisbury, Md.	1000.00	2	3.75
31	Apparel Outlet ⁹³⁶	302 W. Main St. Salisbury, Md.	10,000.00 Penalty	6 4	25.00 4.00
May 2	Auto Body Shop ⁶⁵ Cecil F. Tull	Ward St. Salisbury, Md.	1000.00	12	15.00
2	Alexander's Music Shop ⁶⁶ Anthony J. & Evelyn Alexander	Salisbury, Md.	2500.00 Chain	12 12	20.00 5.00
2	Atlantic General Contractors, Inc. William S. Murray, Pres. Elton Shores, Sec. & Treas.	426 Washington St. Salisbury, Md.	Construction	12	15.00
2	Artcraft Electric Supply Company of Md., Inc. ⁶⁷ Louis Cohen	Calvert & Baptist Sts. Salisbury, Md.	200,000.00 Chain	12 12	350.00 5.00
2	Artcraft Electric Supply Co. of Md., Inc. ⁶⁸ Louis Cohen, Pres.	1221 N. Salisbury Blvd. Salisbury, Md.	40,000.00	12	125.00
2	Ace Shoe Service ⁶⁹ M. G. & Margaret Phillips	243 W. Main St. Salisbury, Md.	6000.00	12	30.00
2	Abbott Home Improvement Company ⁷⁰ Lewis A. Abbott	740 S. Salisbury Blvd. Salisbury, Md.	4000.00 Construction	12 12	25.00 15.00
2	Austin's Market ⁷¹ Joseph V. & Gertrude Austin	111 First St. Salisbury, Md.	1000.00 Cigarette	12 12	15.00 25.00
2	Adkins & Co., E. S. ⁷² Samuel F. M. Adkins, Pres.	801 N. Salisbury Blvd. Salisbury, Md.	100,000.00 Chain	12 12	250.00 5.00
2	Ayers Diner, Inc. ⁷³ Mary C. Ayers, Sec. & Treas.	N. Salisbury Blvd. Salisbury, Md.	1000.00 Restaurant	12 12	15.00 25.00
2	Almo Radio Company of Maryland, Inc. ⁷⁴ Morris Green, Pres.	317 Park Heights Salisbury, Md. (1422 Chestnut Sts. Philadelphia 2, Pa.)	30,000.00	12	100.00

SALISBURY

DATE	TO WHOM ISSUED	ADDRESS	Kind of License	Mos.	AMOUNT
1960 May 2	American Machinery Corporation A. F. Kurth, Exec. V. P.	315. Truitt St. Insley Bldg. Salisbury, Md. <i>P.O. Box 3228 Orlando, Fla.</i>	\$ 8000.00	12	\$ 40.00
2	Anderson Industrial Service, Paul Paul Anderson	706 Riverside Drive Salisbury, Md.	1000.00	12	15.00
2	Ann Katherine Shop Margaret White	614 Camden Avenue Salisbury, Md.	1000.00	12	15.00
2	Apparel Outlet Volume Merchandise of Fayetteville, 75 Ninth Avenue New York 11, New York	302 W. Main St., Salisbury, Md.	8000.00	12	40.00
5	Automatic Equipment Sales, Inc.,	627 E. Railroad Ave., Salisbury, Md.	75,000.00	12	200.00
6	Atlantic Glass Co. Wilbur C. Dunn	106 Washington St., Salisbury, Md.	2500.00	12	20.00
12	American Stores Co. # 6844	Calvert Street Salisbury, Md.	30,000.00 Cigarette	12 12	100.00 25.00
12	American Stores Co. # 6766	601 Main St., Salisbury, Md.	20,000.00 Cigarette Chain	12 12 12	80.00 25.00 396.45
27	Audivox Hearing Center Charles I. Williams	114 Camden St., Salisbury, Md.	1000.00	12	15.00
27	Arcade Bowling Alleys of Salisbury, Inc.,	Baptist St., Salisbury, Md.	1000.00 Billiards (10)	12 12	15.00 100.00
31	Abbott Bros. Inc.,	S. Division St., Salisbury, Md.	75,000.00	12	200.00
Jun 1	Alex's Paint & Body Shop Alex Ilczuk	354 Snow Hill Road Salisbury, Md.	2500.00	12	20.00
29	A. & M. Amoco Service Bryce Malcom	E. Main & S. Sby. Blvd., Salisbury, Md.	1500.00 Penalty	12	18.00 1.80
Aug 26	Aqua-Marine James K. Fitzgerald	640 Homer St. Salisbury, Md.	1000.00	9	11.25
1961 Feb 16	Automatic Vending Service, Inc. Charles Collier	432 Snow Hill Rd. Salisbury, Md.	Cigarette Penalty	9	25.00 6.50
16	Automatic Vending Service, Inc. Charles Collier	432 Snow Hill Rd. Salisbury, Md.	Cigarette (2)		12.50
Mar 28	Auto Body Shop Carroll L. Hastings	214 E. Market St. Salisbury, Md.	2500.00		5.00
May 1	Ayers Diner, Inc. Mary C. Ayers, Sec., Treas.	N. Salisbury Blvd. Salisbury, Md.	1000.00 Cigarette	12 12	15.00 25.00
1	American Stores Company - #6766	601 Main St. Salisbury, Md. (124 N. Fifteenth St. Philadelphia 2, Pa.)	20,000.00 Cigarette Chain	12 12 12	80.00 25.00 394.86
1	American Stores Company - #6844	Calvert St. Salisbury, Md. (124 N. Fifteenth St. Philadelphia, 2, Pa.)	30,000.00 Cigarette	12 12	100.00 25.00

DATE	TO WHOM ISSUED	ADDRESS	Kind of License	Mos.	AMOUNT
1961 May 1	Almo Radio Company of Maryland, Inc. 67 Morris Green, Pres.	317 Park Heights Salisbury, Md.	\$30,000.00	12	\$100.00
1	Atlantic General Contractors, Inc. Elton Shores, Sec.-Treas.	426 Washington St. P.O. Box 548 Salisbury, Md.	Construction	12	15.00
1	Ann Katherine Shop Margaret White 68	614 Camden Ave. Salisbury, Md.	1000.00	12	15.00
1	Abbott Home Improvement Company Lewis A. Abbott 69	740 S. Salisbury Blvd. Salisbury, Md.	20,000.00 Construction	12 12	80.00 15.00
1	Auto Body Shop Carroll L. Hastings 70	214 E. Market St. Salisbury, Md.	1000.00	12	15.00
1	Adkins & Co., E. S. Alton E. Hughes, Treas. 71	801 N. Salisbury Blvd. Salisbury, Md.	75,000.00 Chain	12 12	200.00 5.00
1	Automatic Equipment Sales, Inc. Walter A. Taylor, Pres. 72	627 E. Railroad Ave. Salisbury, Md.	75,000.00	12	200.00
1	Artcraft Electric Supply Co. of Md., Inc. Louis Cohen, Pres. 73	1221 N. Salisbury Blvd. Salisbury, Md.	40,000.00	12	125.00
1	Artcraft Electric Supply Co. of Md., Inc. Louis Cohen, Pres. 74	Calvert & Baptist Sts. Salisbury, Md.	300,000.00 Chain	12 12	400.00 10.00
1	Anderson Industrial Service, Paul Anderson <i>now in business</i> 75	706 Riverside Drive Salisbury, Md.	1000.00	12	15.00
1	Apparel Outlet (Volume Merchandise of Fayetteville, Inc.) Benjamin S. Fluhr, Ass't. Sec. 76	(302 W. Main St. Salisbury, Md.) 6th Floor, 75 Ninth Ave. New York 11, N. Y.	6000.00	12	30.00
1	Auto Body Shop Cecil F. Tull 77	Ward St. Salisbury, Md.	1000.00	12	15.00
1	Atlantic Glass Co. Wilbur C. Dunn 78	106 Washington St. Salisbury, Md.	2500.00	12	20.00
1	Austin's Market Joseph V. & Gertrude Austin 79	111 First St. Salisbury, Md.	1500.00 Cigarette	12 12	18.00 25.00
1	American Machinery Corporation H. A. Gilman, Asst. Treas. 80	(315 Truitt St. Insley Bldg. Salisbury, Md.) Post Office Box 3228 Orlando, Fla.	10,000.00	12	50.00
2	Alex's Paint & Body Shop Alex Ilczuk 81	354 Snow Hill Rd. Salisbury, Md.	1000.00	12	15.00
5	Aqua-Marine James K. Fitzgerald 82	640 Homer St. Salisbury, Md.	1000.00	12	15.00

SALISBURY

DATE	TO WHOM ISSUED	ADDRESS	Kind of License	Mos.	AMOUNT
1961 May 8	Automatic Vending Service, Inc. <i>now in Md.</i> Charles E. Collier Transfer 1 license--see Dec. 11, 1961	432 Snow Hill Rd. Salisbury, Md.	Cigarette (23)	12	\$575.00
8	Ace Shoe Service <i>83</i> M. G. & Margaret Phillips	243 W. Main St. Salisbury, Md.	4,000.00	12	25.00
10	Arcade Bowling Alleys of Salisbury, Inc. <i>84</i> Richard L. Stevens, Pres.	Baptist St. Salisbury, Md.	1,000.00 Billards (10)	12 12	15.00 100.00
29	Audivox Hearing Center <i>out of business 85</i> Charles I. Williams	114 Camden St. Salisbury, Md.	1,000.00	12	15.00
29	Alexander's Music Shop <i>86</i> Anthony J. & Evelyn Alexander	320 S. Sby. Blvd. Salisbury, Md.	15,000.00 Chain	12 12	65.00 5.00
Jul 5	Attamil, Inc. <i>87</i> Earl Groton, Mgr.	Lee St. Salisbury, Md.	4,000.00	10	25.00
17	Adam's Texaco <i>88</i> Warren T. Adams	506 N. Salisbury Blvd. Salisbury, Md.	1,000.00		15.00
Dec 11	Automatic Vending Service, Inc. Charles E. Collier	Salisbury Times (assigned to Dulany Foods, Inc., Fruitland)	Cigarette		
1962 Feb 6	Automatic Vending Service, Inc.	Salisbury Milling Co. (assigned to Mardela Medical Center)	Cigarette		
Apr 4	Arcade Services, Inc. (1959) Chris G. Chames	216 East Main Street Salisbury, Md.	1,000.00 Penalty CDP or Laun. Penalty	12 12 12 12	15.00 4.50 5.00 1.50

SALISBURY

DATE	TO WHOM ISSUED	ADDRESS	Kind of License	Mos.	AMOUNT	
1956 May 1	Bell's Market Ding R. Marshall Bell	713 N. Division St., Salisbury, Md.	\$ 2500.00 ✓	12	\$ 20.00	J
			Cigarette	12	25.00	
	Baugh & Sons, Co., The	Lake St., Salisbury, Md.	6000.00 ✓	12	30.00	J
	Brown Joseph W.	118 N. Division St., Salisbury, Md.	4000.00 ✓	12	25.00	J
	Benjamin Company The	W. Main St., Salisbury, Md.	300,000.00 ✓	12	400.00	J
	Brother and Sister Shop, Inc., The	W. Main St., Salisbury, Md.	10,000.00 ✓	12	50.00	J
	Beauty Craft Emma Calvert	127 S. Division St., Salisbury, Md.	1000.00 ✓	12	15.00	J
	Blaine's Service Station Phyllis Irene Blaine	E. Main & Snow Hill Rd., Salisbury, Md.	1000.00 ✓	12	15.00	J
			Cigarette	12	25.00	
	Soda Foun.	12	25.00			
	Barney's Grocery & Fresh Meats Bryan Burgett	Lake & Isabella Sts., Salisbury, Md.	2500.00 ✓	12	20.00	J
			Cigarette	12	25.00	J
	Brittingham & Keller W. Hampton Brittingham Crawford F. Keller	411 N. Salisbury Blvd., Salisbury, Md.	2500.00 x	12	20.00	J
			Cigarette	12	25.00	J
	Buck's Auto Radiator Service Marion Stubbs	916 S. Division St., Salisbury, Md.	1000.00 ✓	12	15.00	J
	Bradley's Garage L.M. Bradley	1008 W. Main St., Salisbury, Md.	1000.00 ✓	12	15.00	J
	Brake & Equipment Co. Herbert J. Bassett Donald J. Hays	1219 N. Salisbury Blvd., Salisbury, Md.	15,000.00 ✓	12	65.00	J
	Burnett-Walton George E. Burnett Edmund L. Walton W. Miller White	E. Main St., Salisbury, Md.	50,000.00 ✓	12	150.00	J
	Barrall's Service Leslie J. Barrall Elmer A. Barrall	317 E. College Ave., Salisbury, Md.	6000.00 x	12	30.00	J
	Blvd. Esso Service Station James H. Rhodes	(NAME CHANGED TO JIM'S CITIES SERVICE) (ADDRESS CHANGED TO E. MAIN CENTENARY RD) OUTSIDE City Limits 7/30/56. S. Salisbury Blvd., Salisbury, Md.	4000.00	12	25.00	
	Bozman's Elizabeth A. Bozman	1003 Railroad Ave., Salisbury, Md.	20,000.00 ✓	12	80.00	J
	Bethard's Wallpaper & Paint Co., Fred E. & Ione Bethard	119 S. Division St., Salisbury, Md.	4000.00 ✓	12	25.00	J
	Blossom Shoppe John A. Hall Isabelle R. Young	700 N. Division St., Salisbury, Md.	1000.00 ✓	12	15.00	J
	Bridgeville Roofing & Supply Co. Inc.,	841 Benny St., Salisbury, Md.	30,000.00 ✓	12	100.00	J
	Budweiser James Weatherly	223 Lake St., Salisbury, Md.	1000.00 x	12	15.00	J
			Cigarette	12	25.00	
			Billiard	12	10.00	
			1C. Billiard	12	10.00	
			2,3,4,5,6,7	12	30.00	

DATE	TO WHOM ISSUED	ADDRESS	Kind of License	Mos.	AMOUNT
1956 May 1	Baker Ralph R. 110	313 Charles St., Salisbury, Md.	1000.00	12	15.00
	Brittingham's Brake & Wheel Alignment James K. Brittingham 111	S. Salisbury Blvd., Salisbury, Md.	1000.00	12	15.00
	Behrens & Hancock, Inc., 112	515 W. Main St., Salisbury, Md.	2500.00	12	20.00
	Bus Terminal Restaurants of Salisbury, Md. Inc. 113	E. Main St., Salisbury, Md.	2500.00 Cigarette Restaurant Soda Foun.	12 12 12 12	20.00 25.00 25.00 25.00
	Bee and Frank's Bernice M. Kelley 114	1501 N. Division St., Salisbury, Md.	1000.00 Restaurant Soda Foun.	12 12 12	15.00 25.00 25.00
	Benedict - The Florist George A. & Glen Benedict 115	E. Church St., Salisbury, Md.	1000.00	12	15.00
	Burbage Barber Shop Edward W. Burbage 116	221 Davis St., Salisbury, Md.	1000.00 Cigarette	12 12	15.00 25.00
	Betts Radolek Edward M. Betts 117	110 Market St., Salisbury, Md.	2500.00	12	20.00
	Burch Paint and Glass Co., The 118	217 E. Main St., Salisbury, Md.	30,000.00 Chain	12	100.00 5.00
	Bata Shoe Company, Inc., 119	310 W. Main St., Salisbury, Md.	8000.00 Chain	12	40.00 20.46
	Blizzard Jewelers Charles A. Blizzard 120	S. Salisbury Blvd., Salisbury, Md.	6000.00	12	30.00
	Belton-Lednum Division Charles N. Lednum 121	113A. W. Main St., Salisbury, Md.	1000.00	12	15.00
	Boulevard Theatre Ulman Theatre Corp. 122	E. Main St., Salisbury, Md.	Movies	12	225.00
	Brown Roy E. 122	712 S. Division St., Salisbury, Md.	1500.00 Cigarette	12 12	18.00 25.00
	Belle Home Furnishing Co., Victoria T. Sherman Louis F. Sherman 123	N. Salisbury Blvd., Salisbury, Md.	1000.00	12	15.00
	Bill's Seafood Inn William J. Ahtes 124	E. Main & William Sts., Salisbury, Md.	1000.00 Cigarette Restaurant	12 12 12	15.00 25.00 25.00
	Barnes T. V. Service, Bob Rome L. Barnes, Jr. 125	210 1/2 Hazel Ave., Salisbury, Md.	1500.00	12	18.00
	Blue Moon Night Club Charles E. Mapp 126	103 Lake St., Salisbury, Md.	1000.00	12	15.00
	Bridgewater C. S. 127	410 E. Church St., Salisbury, Md.	2500.00	12	20.00
	Blue Bird Beauty Parlor Virginia Williams Ralph Williams 128	S. Division St., Salisbury, Md.	2500.00	12	20.00

SALISBURY

B

DATE	TO WHOM ISSUED	ADDRESS	Kind of License	Mos.	AMOUNT
1956 Jun 1	Burbage's 124 Preston Burbage Nannie Burbage	105 W. Main St., Salisbury, Md.	\$ 40,000.00 Penalty	12 1	\$ 125.00 12.50
4	Boulevard Fruit Market 130 Calvin Malone	Calvert St., Salisbury, Md.	1000.00	11	15.00
6	Bank's Grocery 131 O. O. Banks	S. Division St., Salisbury, Md.	4000.00 Cigarette Soda Foun. Penalty	12 12 12	25.00 25.00 25.00 7.50
18	Boulevard Beer Delivery 132 Philip W. Harrison	612 S. Salisbury Blvd., Salisbury, Md.	2500.00 Cigarette Penalty	12 12 1	20.00 25.00 4.50
Aug 17	Betts-Lou Gift Shop 133 Bette Bulluck Lula Pusey	311 N. Salisbury Blvd., Salisbury, Md.	1000.00	9	11.25
Oct 3	Barnes Margaret Nicey out of business 12-56	E. Church & Elizabeth Salisbury, Md. Sts.	1000.00 Cigarette	7 7	11.25 14.59
Dec 6	Banks Oil Co. of Md. Inc., 134	407 E. Main St., Salisbury, Md.	4000.00 Cigarette	5 5	12.50 10.42
1957 Jan 10	Brock's Esso Servicenter A. H. Brock 585	Sby. Blvd., at Main St. Salisbury, Md.	1000.00	4	7.50
21	Bob's Texaco Service Station Robert Shockley 586	Sby. Blvd. & Homer St. Salisbury, Md.	1000.00 Penalty	12	15.00 16.50
21	Bob's Texaco Station Robert R. Shockley 587	Sby. Blvd. & Homer St., Salisbury, Md.	1000.00 Penalty	3	3.75 .75
Feb 13	Bailey's Cleaners Aubrey L. Bailey	W. Main Street Salisbury, Md.	C. D. P. 9 mos.	12	15.00 13.50
14	Baker & Vickers Frank Baker & Curtis Vickers 588	504 N. Sby. Blvd. Salisbury, Md.	\$1000 pen	12	15.00 13.50
27	Bourds Walton	Hurlock Md.	Billiard 1 mo. pen	4	3.34 .33
Apr. 18	Bradley William S. Jr.	111 S. Division St., Salisbury, Md.	1000.00	1	3.75
May 1	Brown Joseph W. 93 change of address	118 N. Division St., Salisbury, Md. 620 S. Sby. Blvd.,	2500.00	12	20.00
	Blaine's Service Station Phyllis Irene Blaine 94	E. Main & Snow Hill Rd. Salisbury, Md.	1000.00 Cigarette Soda Foun.	12 12 12	15.00 25.00 25.00
	Benedict The Florist George A. & Glen Benedict 95	E. Church St., Salisbury, Md.	1000.00	12	15.00
	Benjamin Company, The 96	221 W. Main St., Salisbury, Md.	300,000.00	12	400.00
	Brake & Equipment Co. Inc., 97	1219 N. Sby. Blvd., Salisbury, Md.	15,000.00	12	65.00
	Baugh & Sons Co., The 98	Lake St., Salisbury, Md.	6000.00	12	30.00
	Barney's Grocery & Fresh Meats Bryan Burgett out of business	Lake & Isabella Sts., Salisbury, Md.	1500.00 Cigarette	12 12	18.00 25.00

DATE	TO WHOM ISSUED	ADDRESS	Kind of License	Mos.	AMOUNT
1957 May 1	Bozman's Elizabeth A. Bozman ⁹⁹	503 R. R. Avenue Salisbury, Md.	\$ 15,000.00	12	\$ 65.00
	Burch Paint & Glass Co., The ¹⁰⁰	217 E. Main St., Salisbury, Md.	30,000.00	12	100.00
	Burnett-Walton George E. Burnett, E. R. Walton & Wm. M. White ¹⁰¹	E. Main St., Salisbury, Md.	30,000.00	12	100.00
	Bus Terminals Restaurants of Salisbury, Inc. ¹⁰²	E. Main St., Salisbury, Md.	2500.00 Cigarette Restaurant Soda Foun.	12 12 12 12	20.00 25.00 25.00 25.00
	Brumley Marjorie Mary ¹⁰³	313 West Main St., Salisbury, Md.	1000.00	12	15.00
	Blossom Shoppe John A. Hall Isabella R. Young ¹⁰⁴	E. Main St., Salisbury, Md.	1000.00	12	15.00
	Bridgeville Roofing & Supply Co. Inc. ¹⁰⁵	841 Benny St., Salisbury, Md.	10,000.00	12	50.00
	Banks Oil Co. of Md. Inc., ¹⁰⁶	407 E. Main St., Salisbury, Md.	4000.00 Cigarette	12 12	25.00 25.00
	Buck's Auto Radiator Service Marion Stubbs ¹⁰⁷	107 Clemwood St., Salisbury, Md.	1000.00	12	15.00
	Bailey's Cleaners Aubrey L. Bailey	W. Main St., Salisbury, Md.	Dry Cleaner	12	15.00
	Burbage's Preston & Nannie Burbage ¹⁰⁸	305 W. Main St., Salisbury, Md.	20,000.00	12	80.00
	Banks Grocery Phillip Banks ¹⁰⁹	S. Division St., Salisbury, Md.	8000.00 Cigarette Soda Foun.	12 12 12	40.00 25.00 25.00
	Bette-Lou Gift Shop Bette Bullock Lula Pusey ¹¹⁰	311 N. Sby. Blvd., Salisbury, Md.	1000.00	12	15.00
	Bill's Seafood Inn William J. Ahtes ¹¹¹	E. Main St., Salisbury, Md.	1500.00 Cigarette Restaurant	12 12 12	18.00 25.00 25.00
	Brother & Sister Shop, Inc., ¹¹²	W. Main St., Salisbury, Md.	15,000.00	12	65.00
	Bridgewater C. S. ¹¹³	410 E. Church St., Salisbury, Md.	2500.00	12	20.00
	Brock's Esso Servicenter A. H. Brock ¹¹⁴	N. Salisbury Blvd., Salisbury, Md.	1000.00	12	15.00
	Burbage's Barber Shop Edward W. Burbage ¹¹⁵	221 Davis St., Salisbury, Md.	1000.00 Cigarette	12 12	15.00 25.00
2	Boulevard Theatre	E. Main St., Salisbury, Md.	Movies	12	225.00
3	Brittingham's Brake & Wheel Alignment Service James K. Brittingham ¹¹⁶	440 S. Sby. Blvd., Salisbury, Md.	1000.00	12	15.00
	Bradley's Garage L. M. Bradley ¹¹⁷	1008 W. Main St., Salisbury, Md.	1000.00	12	15.00

SALISBURY

DATE	TO WHOM ISSUED	ADDRESS	Kind of License	Mos.	AMOUNT	
1957 May 6	Blue Moon Night Club Maslin F. Pinkett, Jr. 118	103 Lake St., Salisbury, Md.	\$ 1000.00	12	\$ 15.00	J
7	Bethards Wallpaper & Paint Co. T. J. Hinman Enid L. Cooper 119	119 S. Division St., Salisbury, Md.	4000.00	12	25.00	J
9	Blizzard Jeweler Charles A. Blizzard 120	S. Sby. Blvd., Salisbury, Md.	4000.00	12	25.00	J
14	Brown's Greenhouse Walter N. Brown 121	406 Elizabeth St., Salisbury, Md.	1000.00	12	15.00	
15	Beauty Craft Emma Calvert 122	127 S. Division St., Salisbury, Md.	1000.00	12	15.00	J
20	Bata Shoe Company, Inc., 123	108 W. Main St., Salisbury, Md.	6000.00 Chain	12 12	30.00 65.40	J
23	Brittingham & Keller W. Hampton Brittingham Crawford F. Keller 124	411 N. Sby. Blvd., Salisbury, Md.	1000.00 Cigarette	12 12	15.00 25.00	J
24	Barnes T. V. Service, Bob Rome L. Barnes, Jr. 125	210 Hazel Avenue Salisbury, Md.	1000.00	12	15.00	J
	Barrall's Service Leslie J. & Elmer A. Barrall 126	317 E. College Ave., Salisbury, Md.	4000.00	12	25.00	
27	Beltone-Schick Lednum Division C. Noble Lednum 127	113A West Main St., Salisbury, Md.	1000.00	12	15.00	J
31	Behrens & Hancock, Inc., 128	515 W. Main St., Salisbury, Md.	1000.00	12	15.00	
	Betts Radolek Edward M. Betts 129	110 Market St., Salisbury, Md.	2500.00	12	20.00	J
	Budweiser James Weatherly 130	223 Lake St., Salisbury, Md.	1000.00 Cigarette Billiard 1C 2,3,4,5,6,7,	12 12 12 12	15.00 25.00 10.00 30.00	J
Jul 1	Bob's Sinclair Station Oliver Simpson (assignee of Harold Dailey t/a Hal's Sinclair 7/1/57) 131	N. Sby. Blvd. & Union Salisbury, Md.				
Aug 16	Betts Radolek Edward M. Betts	110 Market St., Salisbury, Md.	Construction Penalty	12	15.00 4.50	J
26	Bowden's Appliance Service William H. Bowden 132	205 Maryland Avenue Salisbury, Md.	1000.00	9	11.25	J
27	Briddell's Atlantic Service Station William B. Briddell (assignee of Willard L. Goode t/a Goode's Atlantic Service Station) 133	S. Salisbury Blvd. & Md. Avenue	1000.00 Cigarette			J
Sep 11	Brimer's Boat Shop Harold W. Brimer 134	311 Lake St., Salisbury, Md.	1500.00	8	13.50	J
Nov 14	Bill's Cash Market Wm. Nofrogate (assignee of Harvey Sturgis) (assigned to Frances Foxwell, t/a Bill's Cash Market)	303 Race St., Salisbury, Md.	1000.00			
1958 Jan 16	Bill's Cash Market Frances Foxwell (assignee of William Nofrogate, t/a Bill's Cash Market) 135	303 Race Street Salisbury, Md.	1000.00 Cigarette			J

DATE	TO WHOM ISSUED	ADDRESS	Kind of License	Mos.	AMOUNT
1957 Nov 21	Brittingham's Confectionery (1956) Alice Brittingham	233 S. Division St., Salisbury, Md.	\$ 1000.00 Cigarette Soda Foun. Penalty	12 12 12	\$ 15.00 25.00 25.00 71.50
	Brittingham's Confectionery Alice Brittingham	" " " "	Cigarette Penalty	12	25.00 15.00
22	Banks' Wholesale Co. Russell W. Banks 882	Cooper St., Salisbury, Md.	4000.00 Penalty	8	18.75 3.75
Dec 30	Brittingham's Confectionery 883 Alice Brittingham	233 S. Division St., Salisbury, Md.	1000.00 Soda Foun. Penalty	12 12	15.00 25.00 28.00
1958 Feb 10	Bozman's Elizabeth A. Bozman	503 Railroad Ave., Salisbury, Md.	Construction	3	3.75
27	Bobs Texaco Service Station Robert Chockley	N. Sby. Blvd. & Homer Salisbury, Md. St.	1000.00 Penalty	12	15.00 16.50
Mar 14	Bozman Florence K.	Jacobson's Shirt Fact. Vine St., Salisbury, Md.	1000.00 Restaurant	2 2	3.75 4.17
May 1	Brother & Sister Shop, Inc., 88 Brown Joseph 883	308 W. Main St., Salisbury, Md.	15,000.00	12	65.00
	Betts Radolek Edward M. Betts 90	110 Market St., Salisbury, Md.	1000.00 Construction	12 12	15.00 15.00
	Benedict, The Florist George A. & Glenn Benedict 91	E. Church St., Salisbury, Md.	1000.00	12	15.00
	Burnett-Walton George E. Burnett E. L. Walton W. Miller White 92	E. Main St., Salisbury, Md.	75,000.00	12	200.00
	Blvd., Tavern Roy White 93	434 S. Salisbury Blvd., Salisbury, Md.	1000.00	12	15.00
	Beauty Craft Emma Calvert 94	127 S. Division St., Salisbury, Md.	1000.00	12	15.00
	Burch Paint & Glass Co., The 95	217 E. Main St., Salisbury, Md.	30,000.00	12	100.00
	Benjamin Company, The 96	W. Main St., Salisbury, Md.	300,000.00	12	400.00
	Bradleys Garage L. M. Bradley 97	1008 W. Isabella St., Salisbury, Md.	1000.00	12	15.00
	Budweiser James Weatherly 98	223 Lake St., Salisbury, Md.	1000.00 Cigarette Billiard 1C 2,3,4,5,6 & 7C	12 12 12 12	15.00 25.00 10.00 30.00
	Bette-Lou Gift Shop Betty Bullock Lula Pusey 99	804 E. Main St., Salisbury, Md.	1500.00	12	18.00
	Bill's Cash Market Frances Foxwell 100	303 Race St., Salisbury, Md.	1000.00 Cigarette	12 12	15.00 25.00
	Baugh & Sons Co. Inc., The 101	314 Lake St., Salisbury, Md.	4000.00	12	25.00

SALISBURY

DATE	TO WHOM ISSUED	ADDRESS	Kind of License	Mos.	AMOUNT
1958 May 1	Banks Oil Co. of Md. Inc., <i>Sun oil Co.</i>	102 East Main St., S. E. Salisbury, Md.	\$ 4000.00 Cigarette	12 12	\$ 25.00 25.00
	*Bus Terminal Restaurants of Salisbury, Md. Inc.,	103 East Main St.,	2500.00 Cigarette Restaurant Soda Foun.	12 12 12 12	20.00 25.00 25.00 25.00
	*Blaine's Service Station Phyllis Irene Blaine	104 501 E. Main St., Salisbury, Md.	1000.00 Cigarette Soda Foun.	12 12 12	15.00 25.00 25.00
	*Bailey's Cleaners Aubrey Bailey	W. Main St., Salisbury, Md.	C. D. & P.	12	5.00
	*Briddell's Atlantic Service Station William S. Briddell	105 S. Sby. Blvd., & Maryland Ave., Salisbury, Md.	1000.00 Cigarette	12 12	15.00 25.00
	*Burbage's Preston & Nannie Burbage	106 103 W. Main St., Salisbury, Md.	30,000.00	12	100.00
	*Bozman's Elizabeth A. Bozman	107 503 Railroad Ave., Salisbury, Md.	20,000.00 <i>cont.</i>	12	80.00
	*Brimer's Boat Shop Harold W. Brimer	108 311 Lake St., Salisbury, Md.	15,000.00	12	65.00
	*Barrall's Service Leslie J. Barrall Elmer A. Barrall	109 317 E. College Avenue Salisbury, Md.	4000.00	12	25.00
	*Bridgeville Roofing & Supply, Inc.,	110 Salisbury, Md.	30,000.00	12	100.00
	*Bill's Seafood Inn William J. Ahtes, Jr.	111 E. Main St., Salisbury, Md.	1000.00 Restaurant	12 12	15.00 25.00
	*Bridgewater C. S.	112 410 E. Church St., Salisbury, Md.	4000.00	12	25.00
	*Blue Moon Nite Club Maslin F. Pinkett, Jr.	113 103 Lake St., Salisbury, Md.	1000.00	12	15.00
	*Bank's Food Market Philip Banks	114 E. Main & Mt. Hermon Salisbury, Md. Road	1000.00 Cigarette	12 12	15.00 25.00
	*Bank's Cash Market Philip Banks	115 S. Division St., Salisbury, Md.	8000.00 Cigarette Soda Foun.	12 12 12	40.00 25.00 25.00
	*Brittingham's Brake & Wheel Alignment Service James K. Brittingham	116 440 S. Salisbury Blvd. Salisbury, Md.	1000.00	12	15.00
	*Boulevard Theatre Ulman Theatre Corp.	E. Main St., Salisbury, Md.	Movies	12	225.00
	*Blizzard Jeweler Charles A. Blizzard	117 S. Salisbury Blvd., Salisbury, Md.	4000.00	12	25.00
	*Buck's Auto Radiator Service Marion Stubbs	118 107 Clemwood St., Salisbury, Md.	1000.00	12	15.00
	*Brady Sales Co., John B. Shrieves, Sr., John B. Shrieves, Jr. (change of address from Wicomico)	118 430 S. Salisbury Blvd. Salisbury, Md.	1000.00	12	15.00
	*Burbage Barber Shop Edward W. Burbage	119 221 Davis St., Salisbury, Md.	1000.00 Cigarette	12 12	25.00 25.00

DATE	TO WHOM ISSUED	ADDRESS	Kind of License	Mos.	AMOUNT
1958 May 20	Bata Shoe Store Bata Shoe Company, Inc.,	108 W. Main St., Salisbury, Md.	\$ 10,000.00 Chain	12 12	\$ 50.00 65.40
27	Brittingham & Keller W. Hampton Brittingham Crawford F. Keller	411 N. Salisbury Blvd. Salisbury, Md.	1000.00 Cigarette	12 12	18.00 25.00
	Bozman's Elizabeth A. Bozman	503 Railroad Ave., Salisbury, Md.	Construction	12	15.00
28	Bozman Florence K.	Jacobson's Shirt Fact., Vine St., Salisbury, Md.	Restaurant	12	25.00
29	Belton-Schick Lednum Division C. Noble Lednum	113A. West Main St., Salisbury, Md.	2500.00	12	20.00
	Banks Wholesale Co., Russell W. Banks	Cooper St., Salisbury, Md.	6000.00	12	30.00
	Barnes TV Service, Bob Rome L. Barner, Jr.	210 Hazel Ave., Salisbury, Md.	1000.00	12	15.00
Jun 16	Brittingham's Confectionery Alice Brittingham	318 S. Division St., Salisbury, Md.	1500.00 Cigarette Soda Foun. Penalty	12 12 12	18.00 25.00 25.00 6.80
16	Bob's Sinclair Station Oliver Simpson	N. Salisbury Blvd., Salisbury, Md.	1000.00 Penalty	12	15.00 1.50
Jul 8	Brumley's Produce Marjorie Brunley	W. Main St., Salisbury, Md.	1000.00	10	15.00
28	Brumley Elwood	Salisbury Blvd., Salisbury, Md.	1000.00	10	15.00
Nov 28	Blue Bird Beauty Salon Virginia & Ralph Williams	S. Division St., Salisbury, Md.	2500.00 Penalty	12	20.00 22.00
	Baker & Vickers T V Home Appliance Store Frank Baker Curtis Vickers	504 N. Sby. Blvd., Salisbury, Md.	1000.00 Penalty	12	15.00 16.50
	Baker & Vickers T V Home Appliance Store Frank Baker Curtis Vickers	504 N. Sby. Blvd., Salisbury, Md.	2500.00 Penalty	12	20.00 4.00
1959 Jan 19	Beers Radio & T. V. Service Roy A. Beers	1317 N. Sby. Blvd., Salisbury, Md.	1000.00	4	7.50
Feb 2	Boulevard Beer Delivery, Inc. Philip Harrison	S. Sby. Blvd., Salisbury, Md.	6000.00 Cigarette Penalty	12 9	30.00 25.00 14.30
Feb 3	Blvd. Beer Delivery, Inc. Philip Harrison, Pres.	612 S. Sby. Blvd., Salisbury, Md.	5500.00 Cigarette Penalty	12 11	30.00 25.00 60.50
Mar 9	Beauchamp, Richard Richard Beauchamp, Assignee of Thomas West	406 Patterson Ave. Salisbury, Md.	1000.00 cigarette		
Mar 12	Bennett's Chevron Edward Bennett	Salisbury Blvd. & Naylor Salisbury, Md. St.	1000.00	2	3.75

SALISBURY

DATE	TO WHOM ISSUED	ADDRESS	Kind of License	Mos.	AMOUNT
1959 Apr 1	Betty & Dot's Fresh Fruits & Vegetables Harry A. Patterson, Jr.	S. Sby. Blvd. Salisbury, Md.	\$ 1000.00	1	\$ 3.75
May 1	Banks, Russell W.	220 Middle Blvd. Salisbury, Md.	Peddler	12	300.00
1	Bozman's Elizabeth A. Bozman	92 503 Railroad Ave. Salisbury, Md.	20,000.00 Construction	12 12	80.00 15.00
1	Baugh & Sons, Company, The Robert E. Nichols, Mgr.	93 314 Lake St. Salisbury, Md. (25 S. Calvert St. Baltimore 2, Md.)	4000.00	12	25.00
1	Blaine's Service Station Phylis Irene Blaine <i>Revised to George Blaine 3/8/60</i>	94 E. Main & Snow Hill Rd. Salisbury, Md.	1000.00 Cigarette Soda Fount.	12 12 12	15.00 25.00 25.00
1	Benjamin Company, The E. D. O. Davis, Jr., V. P.	95 W. Main St. Salisbury, Md.	300,000.00	12	400.00
1	Blue Moon Night Club Maslin F. Pinkett, Jr.	96 103 Lake St. Salisbury, Md.	1000.00	12	15.00
1	Bozman's Boulevard Esso Lacy W. Bozman	97 S. Salisbury Blvd. & College Ave. Salisbury, Md.	4000.00	12	25.00
1	Bette-Lou Gift Shop Lula Pusey & Bette Bullock	98 804 E. Main St. Salisbury, Md.	1500.00	12	18.00
1	Betts Radolek Edward M. Betts	110 Market St. Salisbury, Md.	Construction	12	15.00
1	Beauchamp, Richard <i>out</i>	99 406 Patterson Ave. Salisbury, Md.	1000.00 Cigarette	12 12	15.00 25.00
1	Boulevard Tavern Roy White	434 S. Sby. Blvd. Salisbury, Md.	Cigarette	12	25.00
1	Beers Radio & T. V. Service Roy A. Beers	100 1317 N. Salisbury Blvd. Salisbury, Md.	1000.00	12	15.00
1	Burnett-Walton Geo. Burnett, E. D. Walton, & Wm. M. White	101 E. Main St. Salisbury, Md.	75,000.00	12	200.00
1	Briddell's Atlantic Service Station William B. Briddell	102 S. Sby. Blvd. & Md. Ave. Salisbury, Md.	1000.00	12	15.00
1	Bill's Seafood Inn, Inc. William J. Athes, Jr., Pres.	103 E. Main St. Salisbury, Md.	1000.00 Restaurant	12 12	15.00 25.00
1	Bill's Cash Market Frances Foxwell	104 303 Race St. Salisbury, Md.	1000.00 Cigarette	12 12	15.00 25.00
1	Brittingham Brake & Wheel Alignment James E. Brittingham	105 S. Sby. Blvd. Salisbury, Md.	1000.00	12	15.00

DATE	TO WHOM ISSUED	ADDRESS	Kind of License	Mos.	AMOUNT
1959 May 1	Budwiser James Weatherly	106 223 Lake St. Salisbury, Md.	\$ 1000.00 Cigarette Billiard 1C. " 2C., 3C., 4C., 5C., 6C., 7C.	12 12 12 12	\$ 15.00 25.00 10.00 30.00
1	Burbage's Preston & Nannie Burbage	107 105 W. Main St. Salisbury, Md.	40,000.00	12	125.00
1	Burch Paint & Glass Co., The William E. Younger, Sec. & Tr.	108 311 E. Main St. Salisbury, Md.	30,000.00	12	100.00
1	Bozman, Florence K. (Assigned to Anna Ellis & Ida Richardson, 6/4/59)	c/o Jacobson's Shirt Vine St. Factory Salisbury, Md.	Restaurant	12	25.00
1	Bank's Grocery Philip Banks	109 S. Division St. Salisbury, Md.	8000.00 Cigarette	12 12	40.00 25.00
1	Bradley's Garage L. M. Bradley	110 1008 W. Isabella St. Salisbury, Md.	1000.00	12	15.00
1	Bank's Food Market Philip Banks	111 E. Main St. & Mt. Hermon Salisbury, Md. Rd.	4000.00 Cigarette	12 12	25.00 25.00
1	Bucks Auto Radiator Service Marion Stubbs	112 107 Clemwood St. Salisbury, Md.	1000.00	12	15.00
6	Bridgewater, C. S.	113 410 E. Church St. Salisbury, Md.	6000.00	12	30.00
6	Bob's Cash Market A. B. & Zell Murrell (Assignees of Dills Cash Market, May 8, 1959)	113 1/2 600 Baker St. Salisbury, Md.	Cigarette	12	25.00
13	Benedict, The Florist George A. & Glenn Benedict	114 S. Sby. Blvd. & College Salisbury, Md. Ave.	2500.00	12	20.00
14	Brother & Sister Shop, Inc. B. Herschel Marmer, Pres.	115 W. Main St. Salisbury, Md.	15,000.00	12	65.00
15	Bennett's Chevron Station Edward Bennett	116 Sby. Blvd. & Naylor St. Salisbury, Md.	1000.00	12	15.00
20	Blizzard Jeweler Charles A. Blizzard	117 S. Sby. Blvd. Salisbury, Md.	4000.00	12	25.00
21	Bata Shoe Store Bata Shoe Company, Inc.	118 108 W. Main St. Salisbury, Md.	15,000.00 Chain	12 12	65.00 65.40
21	Blvd. Tavern Roy White	119 434 S. Sby. Blvd. Salisbury, Md.	1000.00	12	15.00
22	Beauty Craft Emma Calvert	120 127 S. Division St. Salisbury, Md.	1000.00	12	15.00
27	Brittingham & Keller W. Hampton Brittingham & Crawford F. Keller	121 411 N. Sby. Blvd. Salisbury, Md.	1500.00 Cigarette	12 12	18.00 25.00

SALISBURY

DATE	TO WHOM ISSUED	ADDRESS	Kind of License	Mos.	AMOUNT
1959 May 27	Burbage Barber Shop Edward W. Burbage	122 221 Davis St. Salisbury, Md.	\$ 1000.00	12	\$ 15.00
27	Bus Terminal Restaurant, Inc. G. A. Callahan, Asst. Sec. & Treas.	143 E. Main St. Salisbury, Md.	2500.00 Cigarette Restaurant Soda Fount.	12 12 12 12	20.00 25.00 25.00 25.00
Jun 1	Brimer's Boat Shop Harold W. Brimer	124 313 Snow Hill Rd. Salisbury, Md.	1000.00	12	15.00
1	Barnes T. V. Service, Bob Rome L. Barnes, Jr.	125 210 Hazel Ave. Salisbury, Md.	1000.00	12	15.00
1	Belton Schick-Lednum Division C. Noble Lednum	126 113A W. Main St. Salisbury, Md.	1000.00	12	15.00
12	Barrall's Service Leslie J. & Elmer A. Barrall	127 317 E. College Ave. Salisbury, Md.	4000.00 Penalty	12	25.00 2.50
16	Brumley's Produce Marjorie Brumley	128 W. Main St. Salisbury, Md.	1000.00	11	15.00
30	Brumley, Elwood	129 Salisbury Blvd. Salisbury, Md.	1000.00	11	15.00
30	Bob's Sinclair Station Oliver Simpson (Assigned to Newton White 3/31/60)	130 N. Sby. Blvd. Salisbury, Md.	1000.00 Penalty	12	15.00 1.50
Jul 2	Bennett Drug Co., The Charles W. Bennett, Jr., Pres.	131 718 E. Main St. Salisbury, Md.	10,000.00 Cigarette Soda Fount.	10 10 10	50.00 20.84 20.84
2	Brumley's Fruit Market Orville Brumley	132 E. Main St. Salisbury, Md.	1000.00	10	15.00
6	Berger's Variety & Novelties Joseph Berger	133 241 W. Main St. Salisbury, Md.	1500.00	10	18.00
16	Brittingham Confectionery Alice Brittingham	134 233 S. Division St. Salisbury, Md.	1000.00 Cigarette Soda Fount. Penalty	12 12 12	15.00 25.00 25.00 7.80
17	Boulevard Grill Frances Lawrence	College Ave. & Sby. Blvd. Salisbury, Md.	Restaurant Penalty	11	22.92 2.29
29	Blvd. Amoco Service Louis A. & Leo W. Vollmer	135 Homer St. & N. Sby. Blvd. Salisbury, Md.	1000.00	11	15.00
Sep 21	Beauchamps Grocery Richard Beauchamp (Assignee of Morris Johnson)	136 316 E. Locust St. Salisbury, Md.	1000.00 Cigarette		
24	Brewer, Elizabeth W.	137 606 Camden Ave. Salisbury, Md.	1000.00	8	11.25

out of business at present could open up in Sept.

DATE	TO WHOM ISSUED	ADDRESS	Kind of License	Mos.	AMOUNT
1959 Oct 7	Boulevard Beer Delivery Philip Harrison, Pres.	138 612 S. Salisbury Blvd. Salisbury, Md.	\$ 6000.00 Cigarette Penalty "	12 12	\$30.00 25.00 5.40 4.50
Dec 4	Behrens, Ken	90 E. Main & Ward St. Salisbury, Md.	1000.00	5	7.50
1960 Feb 2	Bob's Beer Service Robert & Catherine Rease (Formerly Floyd Richardson t/a Richardson's Beer Ser.)	137 401 Snow Hill Rd. Salisbury, Md.	1000.00 Cigarette	3 3	3.75 6.25
May 2	Bus Terminal Restaurant, Inc. J. Bernard Parker	89 E. Main St. Salisbury, Md.	2500.00 Cigarette Restaurant Soda Fount.	12 12 12 12	20.00 25.00 25.00 25.00
2	Bill's Seafood Inn, Inc. William J. Ahtes, Jr., Pres.	90 E. Main St. Salisbury, Md.	1500.00 Restaurant	12 12	18.00 25.00
2	Betts Radolek Edward M. Betts	110 Market St. Salisbury, Md.	Construction	12	15.00
2	Blvd. Tavern Roy White	Autos 91 434 S. Salisbury Blvd. Salisbury, Md.	1000.00 Cigarette	12 12	15.00 25.00
2	Bob's Cash Market Arthur B. & Zell A. Murrell	92 600 Baker St. Salisbury, Md.	1000.00	12	15.00
2	Benjamin Company, The (Benjamin's) I. L. Benjamin, A. I. Benjamin, J. W. Benjamin, A. S. Dattelbaum	93 W. Main St. Salisbury, Md.	300,000.00	12	400.00
2	Bozman's Elizabeth A. Bozman	94 503 Railroad Ave. Salisbury, Md.	20,000.00 Construction	12 12	80.00 15.00
2	Bozman's Boulevard Esso Lacy B. Bozman	95 S. Salisbury Blvd. & College Ave. Salisbury, Md.	4000.00	12	25.00
2	Bette Lou Gift Shop Lula Pusey & Bette Bulluck	96 804 E. Main St. Salisbury, Md.	4000.00	12	25.00
2	Burnett-Walton Geo. Burnett, E. L. Walton & Wm. M. White	97 E. Main St. Salisbury, Md.	75,000.00	12	200.00
2	Baugh & Sons Company, The Robert Nichols, Mgr.	98 314 Lake St. Salisbury, Md. 25 S. Calvert St. Baltimore 2, Md.	4000.00	12	25.00
2	Beers Radio & T.V. Service Roy A. Beers	99 1317 N. Salisbury Blvd. Salisbury, Md.	1000.00	12	15.00
2	Burch Paint & Glass Company, The Wm. E. Younger, Sec. & Treas.	100 311 E. Main St. Salisbury, Md.	30,000.00	12	100.00

SALISBURY

DATE	TO WHOM ISSUED	ADDRESS	Kind of License	Mos.	AMOUNT
1960 May 2	Bank's Cash Market #1 Phillip Banks	101 S. Division St. Salisbury, Md.	\$ 15,000.00 Cigarette	12 12	\$ 65.00 25.00
2	Bank's Cash Market #2 Philip Banks	102 E. Main St. & Mt. Herman Salisbury, Md. Rd.	1500.00 Cigarette	12 12	18.00 25.00
2	Bob's Beer Service Robert & Catherine Rease	103 401 Snow Hill Rd. Salisbury, Md.	1000.00 Cigarette	12 12	15.00 25.00
2	Brittingham Brake & Wheel Alignment James K. Brittingham	104 S. Sby. Blvd. Salisbury, Md.	1000.00	12	15.00
2	Bill's Cash Market Frances Foxwell (Assigned to Milton J. Moore 6/22/60)	303 Race St. Salisbury, Md.	1000.00	12	15.00
2	Beauchamp Grocery Richard Beauchamp	105 316 E. Locust St. Salisbury, Md.	1000.00 Cigarette	12 12	15.00 25.00
2	Brimer's Boat Shop Harold W. Brimer	106 313 Snow Hill Rd. Salisbury, Md.	1000.00	12	15.00
2	Burbage's Preston & Nannie Burbage	107 105 W. Main St. Salisbury, Md.	30,000.00	12	100.00
2	Budwiser James Weatherly	201 Lake St., Salisbury, Md.	Billiard (7)	12	70.00
2	Budwiser James Weatherly	108 223 Lake St., Salisbury, Md.	1000.00	12	15.00
3	Briddell's Atlantic Service Station William B. Briddell	109 S. Sby. Blvd. & Md. Salisbury, Md. Ave.	1000.00	12	15.00
6	Brother & Sister Shop, Inc.,	110 West Main St., Salisbury, Md.	15,000.00	12	65.00
10	Building Materials Wholesale, Inc., (Assigned to Dealers Building Supply Corp. 8/8/60)	831 Benny St., Salisbury, Md.	40,000.00	12	125.00
11	Brittingham Confectionery Alice Brittingham	111 233 S. Division St., Salisbury, Md.	6000.00 Cigarette Soda Foun.	12 12 12	30.00 25.00 25.00
11	Benedict, The Florist George A. & Glenn Benedict	112 S. Sby Blvd. & College Avenue Salisbury, Md.	1000.00	12	15.00
13	Bucks Auto Radiator Service Marion Stubbs	113 107 Clemwood St., Salisbury, Md.	1000.00	12	15.00
16	Berger's Variety & Novelties Joseph Berger	114 241 W. Main St., Salisbury, Md.	1500.00	12	18.00
16	Berger's (formerly Thrifty Shop) Fay Berger	115 231 W. Main St., Salisbury, Md.	2500.00	12	20.00
19	Boulevard Theatre Ulman Theatre Corporation	E. Main St., Salisbury, Md.	Moving Picture Show	12	225.00
25	Beauty Craft Emma Calvert	116 127 S. Division St., Salisbury, Md.	1000.00	12	15.00
26	Barrall's Service Leslie J. & Elmer A. Barrall	117 317 E. College Ave., Salisbury, Md.	6000.00	12	30.00

DATE	TO WHOM ISSUED	ADDRESS	Kind of License	Mos.	AMOUNT
1960 May 26	Bata Shoe Company, Inc.,	118 108 West Main St., Salisbury, Md.	\$ 15,000.00 Chain	12 12	\$ 65.00 65.40
26	Boulevard Grill Frances Lawrence	College Ave. & Sby. Salisbury, Md. Blvd.,	Restaurant	12	25.00
31	Brown's Gulf Service Howard E. Brown (Assigned to Oliver Simpson, t/a Simpson Gulf Service, 7/21/60)	N. Salisbury Blvd., & Bridgeview St., Salisbury, Md.	1000.00	12	15.00
31	Burger House, The Marshall L. Killmon	119 601 Church St., Salisbury, Md.	1000.00 Restaurant Soda Foun.	12 12 12	15.00 25.00 25.00
31	Barnes T.V. Service, Bob Rome L. Barnes, Jr.	120 210 Hazel Avenue Salisbury, Md.	1000.00	12	15.00
31	Beltone Shick-Lednum Division C. Noble Lednum	121 113A West Main St., Salisbury, Md.	1000.00	12	15.00
31	Bennett Drug Co., Charles W. Bennett, Jr.	122 718 E. Main St., Salisbury, Md.	10,000.00 Cigarette Soda Foun.	12 12 12	50.00 25.00 25.00
31	Bridgewater, C. S.	410 E. Church St., Salisbury, Md.	8000.00	12	40.00
31	Burbage Barber Shop Edward W. Burbage	124 221 Davis St., Salisbury, Md.	1000.00	12	15.00
Jun 23	Bradley's Garage - <i>Bradley's - A</i> L. M. Bradley <i>7/21/60</i>	125 1008 W. Isabella St., Salisbury, Md.	1000.00 Penalty	12	15.00 1.50
27	Brumbley's Fruit Market Orville Brumbley	126 E. Main St., Salisbury, Md.	1000.00	11	15.00
Jul 6	Bowers' Oil William E. Bowers	127 813 Roger St. Salisbury, Md.	1000.00	10	15.00
7	Brumbley's Produce Marjorie Brumbley (Change of address 8/16/60 Wicomico)	127 1/2 W. Main St. Salisbury, Md. Mt. Hermon Rd.	1000.00	12	15.00 Seasonal
20	Bowden, Avery,	129 626 Hammond St. Salisbury, Md.	1000.00	12	15.00
Aug 1	Baker, Edward	130 114 N. Salisbury Blvd. Salisbury, Md.	1000.00	9	11.25
2	Bell Cab Co. Charles McDorman	E. Church St. & Poplar Salisbury, Md. Hill Ave.	Cigarette		18.75
Oct 4	Brewer, Elizabeth W.	898 606 Camden Ave. Salisbury, Md.	1000.00		11.25
10	Blue Moon Night Club Nellie Marshall (formerly Maslin F. Pinkett)	899 103 Lake St. Salisbury, Md.	1500.00		13.50
Dec 6	Behrens' & West J. Kenneth Behrens Leroy West	900 E. Main St & Ward St. Salisbury, Md.	1000.00	5	7.50 Seasonal

SALISBURY

DATE	TO WHOM ISSUED	ADDRESS	Kind of License	Mos.	AMOUNT
1961 Jan 31	Boulevard Beer Delivery, Inc. Philip Harrison	945 S. Salisbury Blvd. Salisbury, Md.	\$6000.00 Cigarette Penalty (T) Penalty (C)	12 12	\$30.00 25.00 7.20 6.00
Feb 1	Bozman's Custom Tailored Shirts Morris Bozman	946 316 S. Division St. Salisbury, Md.	1000.00	3	3.75
Mar 9	Blue Bird Beauty Parlor (1959) Virginia & Ralph Williams	117 S. Division St. Salisbury, Md.	1500.00 Penalty		18.00 5.40
May 1	Beers Radio & T.V. Service Roy A. Beers	89 1317 N. Salisbury Blvd. Salisbury, Md.	1000.00	12	15.00
1	Bette Lou Gift Shop Bette Bulluck & Lula Pusey	90 804 E. Main St. Salisbury, Md.	4000.00	12	25.00
1	Benjamin Company I. L., A. I. & J. W. Benjamin & A. S. Dattelbaum	91 W. Main St. Salisbury, Md.	300,000.00	12	400.00
1	Burch Paint & Glass Company William E. Younger, Sec. & Treas.	92 311 E. Main St. Salisbury, Md.	30,000.00	12	100.00
1	Burnett-Walton Geo. Burnett, E. L. Walton & Wm. M. White	93 E. Main St. Salisbury, Md.	75,000.00	12	200.00
1	Burton's Atlantic Station Dayton Burton (Assigned to Joseph N. Gismondi t/a Joe's Atlantic Service, 12/12/61)	94 Main St. & Poplar Hill Ave. Salisbury, Md.	1000.00	12	15.00
1	Bozman's Elizabeth A. Bozman	95 503 Railroad Ave. Salisbury, Md.	20,000.00 Construction	12 12	80.00 15.00
1	Bay States News Distributors, Inc. Melvin Greenwald, Pres.	96 Calvert St. Salisbury, Md.	1000.00	12	15.00
1	Bay States News Distributors, Inc. Melvin Greenwald, Pres.	97 901 S. Salisbury Blvd. Salisbury, Md.	1000.00	12	15.00
1	Bus Terminal Restaurant, Inc. J. Bernard Parker	98 (E. Main St. Salisbury, Md.) 404 Citizens Bank Bldg. Norfolk 10, Va.	2500.00 Cigarette Restaurant Soda Fount.	12 12 12 12	20.00 25.00 25.00 25.00
1	Bozman's Boulevard Esso Lacy V. Bozman	99 S. Sby. Blvd. & College Ave. Salisbury, Md.	2500.00	12	20.00
1	Benedict The Florist George A. & Glenn Benedict	100 S. Sby. Blvd. & College Ave. Salisbury, Md.	2500.00	12	20.00
1	Bob's Beer Service Robert & Catherine Rease	101 401 Snow Hill Rd. Salisbury, Md.	1000.00 Cigarette	12 12	15.00 25.00
1	Bozman's Custom Tailored Shirts Morris Bozman	102 316 S. Division St. Salisbury, Md.	2500.00	12	20.00

DATE	TO WHOM ISSUED	ADDRESS	Kind of License	Mos.	AMOUNT
1961 May 1	Barrall's Service Leslie J. & Elmer A. Barrall	103 317 E. College Ave. Salisbury, Md.	\$ 15,000.00	12	\$ 65.00
1	Banks's Cash Market #1 Philip H. Banks	104 S. Division St. Salisbury, Md.	15,000.00 Cigarette	12 12	65.00 25.00
1	Boulevard Grill Frances Lawrence	College Ave. & Sby. Blvd. Salisbury, Md.	Restaurant	12	25.00
1	Blue Moon Night Club Nellie Marshall	105 103 Lake St. Salisbury, Md.	1000.00	12	15.00
1	Brittingham Confectionery Alice Brittingham	106 233 S. Division St. Salisbury, Md.	1000.00 Cigarette Soda Fount.	12 12 12	15.00 25.00 25.00
1	Bob's Cash Market Arthur B. & Zell A. Murrell	107 600 Baker St. Salisbury, Md.	1500.00	12	18.00
1	Bradley's Flying "A" L. M. Bradley	108 600 S. Salisbury Blvd. Salisbury, Md.	1000.00	12	15.00
1	Brother & Sister Shop, Inc. Herschel Marmer, Pres.	109 W. Main St. Salisbury, Md.	20,000.00	12	80.00
1	Burbages Preston & Nannie Burbage	110 105 W. Main St. Salisbury, Md.	30,000.00	12	100.00
1	Briddell's Atlantic Serv. Station William B. Briddell	111 S. Sby. Blvd. & Md. Ave. Salisbury, Md.	2500.00	12	20.00
1	Brittingham Brake & Wheel Alignment James K. Brittingham	112 S. Sby. Blvd. Salisbury, Md.	1000.00	12	15.00
1	Brimer's Boat Shop Harold W. Brimer	113 313 Snow Hill Rd. Salisbury, Md.	40,000.00	12	125.00
5	Buck's Auto Radiator Service Marion Stubbs	114 107 Clemwood St. Salisbury, Md.	1000.00	12	15.00
15	Beauchamp Grocery Richard L. Beauchamp	115 316 E. Locust St. Salisbury, Md.	1000.00	12	15.00
17	Bata Shoe Store Joseph Svoboda, V. Pres. & Treas.	116 108 W. Main St. Salisbury, Md.	20,000.00 Chain	12 12	80.00 65.40
26	Barnes T. E. Service, Bob Rome L. Barnes, Jr.	117 210 Hazel Ave. Salisbury, Md.	2500.00	12	20.00
29	Beltone Schick - Lednum Division C. Noble Lednum	118 (113-A W. Main St. Salisbury, Md.) Lednum Bldg. 22 Poplar St. Cambridge, Md.	1000.00	12	15.00
29	Bill's Seafood Inn, Inc. William J. Ahtes, Jr., Pres.	119 E. Main St. Salisbury, Md.	2500.00 Restaurant	12 12	20.00 25.00

SALISBURY

DATE	TO WHOM ISSUED	ADDRESS	Kind of License	Mos.	AMOUNT
1961 May 29	Budwiser James Weatherly	120 223 Lake St. Salisbury, Md.	\$ 1000.00 Billiard (7)	12 12	\$ 15.00 70.00
29	Boulevard Theatre Newell Howard, Treas.	E. Main St. Salisbury, Md.	Motion Picture	12	225.00
31	Berger's Variety & Novelties Joseph Berger	121 241 W. Main St. Salisbury, Md.	1500.00	12	18.00
31	Berger's Fay Berger	122 231 W. Main St. Salisbury, Md.	4000.00	12	25.00
Jun 26	Bennett Drug Co., The Charles W. Bennett, Jr., Pres.	123 718 E. Main St. Salisbury, Md.	10,000.00 Cigarette Soda Fount. Penalty Penalty Penalty	12 12 12	50.00 25.00 25.00 5.00 2.50 2.50
29	Beauty Craft Emma Calvert	124 127 S. Division St. Salisbury, Md.	1000.00 Penalty	12 1	15.00 1.50
Jul 7	Boulevard Tavern Mildred B. White	125 434 Salisbury Blvd. Salisbury, Md.	1000.00 Cigarette		15.00 25.00
Nov 29	Bromley's Texaco Service Ralph J. Bromley	126 Cor Snow Hill Rd. & Spring Ave., Salisbury	1000.00	6	7.50
Dec 6	Bett's Radolek Edward Betts	110 W. Market St. Salisbury, Md.	Construction Firm Penalty	7	15.00 3.30
1962 Jan 12	Boulevard Beer Delivery Philip Harrison	128 Salisbury Boulevard Salisbury, Maryland	6000.00 Cigarette Penalty	4	30.00 25.00 13.20
22	Bank's Dairy Market Philip Banks	129 East Main Street Salisbury, Maryland	8000.00 Cigarette Penalty	4	40.00 25.00 15.60
22	Boulevard Market Charles W. Brown	130 116 E. London Avenue Salisbury, Maryland	1000.00 Cigarette	4	7.50 12.50
Feb 7	Blue Bird Beauty Parlor Ralph A. & Virginia W. Williams	133 South Division Street Salisbury, Maryland	1000.00 Penalty	12	15.00 4.50
14	Bradley's Music Co.	Cambridge, Md.	Cigarette Penalty	4 1	12.50 1.25
Mar 1	Berger's Varieties & Novelties Joseph Berger	243 W. Main Street Salisbury, Maryland	Cigarette	3	6.25

SALISBURY

C.

DATE	TO WHOM ISSUED	ADDRESS	Kind of License	Mos.	AMOUNT	
1956 May 1	Castelbergs (Reliable Stores Corp.) 135	204 W. Main St., Salisbury, Md.	\$ 50,000.00 ✓	12	\$ 150.00	J
	Conley's Cleaners J. Wilmore Shockley	High St., Salisbury, Md.	Dry Cleaner ✓	12	15.00	J
	Cantwell's Market 136 Wm. Maurice Cantwell	Poplar Hill & Broad St. Salisbury, Md.	6000.00 ✓ Cigarette	12 12	30.00 25.00	J
	Colonial Grille 137 Louis B. Chames	112 Baptist St., Salisbury, Md.	1000.00 ✓ Cigarette Restaurant Soda Foun.	12 12 12 12	15.00 25.00 25.00 25.00	J
	Corbett Sporting Line Co., Gene 138 Eugene Corbett	314 E. Main St., Salisbury, Md.	15,000.00 ✓	12	65.00	J
	Culver 139 Glen	Camden St., Salisbury, Md.	1000.00 ✓	12	15.00	J
	Collins Furniture Co., 140 W. J. Collins	424 E. Church St., Salisbury, Md.	6000.00 ✓	12	30.00	J
	Collins Garage 141 Roland Collins	516 Naylor St., Salisbury, Md.	1000.00 ✓	12	15.00	out
	Colonial Stores, Incorporated 142 Colonial Store # 1207	701 Salisbury Blvd., Salisbury, Md.	50,000.00 ✓ Cigarette Chain	12 12 12	150.00 25.00 5.00	J
	Central Electrical Supply Co. Inc., 143	520 Snow Hill Road Salisbury, Md.	75,000.00 ✓	12	200.00	J
	Callaway Typewriter Co. 144 Alan B. Callaway	401 E. Church St., Salisbury, Md.	4000.00 ✓	12	25.00	J
	Cox Distributing Company 145	Mill St., Salisbury, Md.	10,000.00 ✓	12	50.00	J
	Cox Distributing Company (assigned to Isaac J. Scott t/a Scott's Sunoco Service, Main & Baptist Sts., 6/29/56) 146	Main & Baptist Sts., Salisbury, Md.	2500.00 ✓	12	20.00	J
	Colvin 147 John F. & Louise	1027 S. Division St., Salisbury, Md.	6000.00 ✓ Cigarette	12 12	30.00 25.00	J
	Corral Drive-Up, The 147 James F. Hastings Carolyn E. Hastings	929 S. Salisbury Blvd., Salisbury, Md.	1000.00 ✓ Soda Foun.	12 12	15.00 25.00	J
	Church Street Pharmacy 148 Guy C. Kelley	420 E. Church St., Salisbury, Md.	6000.00 ✓ Cigarette Soda Foun.	12 12 12	30.00 25.00 25.00	J
	Chantry House May C. Bailey	Calvert St., Salisbury, Md.	Restaurant ✓	12	25.00	J
	Central Drugs 149 Irving Kaminitz	S. Div. & Main Sts., Salisbury, Md.	8000.00 ✓ Cigarette Restaurant Soda Foun.	12 12 12 12	40.00 25.00 25.00 25.00	J
	Carey's Sinclair Service Station 150 T. Howard Carey Anna Doris Carey	E. Main & Poplar Hill Salisbury, Md.	1500.00 ✓	12	18.00	J
	Citizens Club 151 J. O. Hudson Booker M. West Thos. Carrigan	208 Lake St., Salisbury, Md.	1000.00 ✓ Cigarette	12 12	15.00 25.00	J
	Carey & Son 152 W. C. Willis C. Carey	413 N. Salisbury Blvd., Salisbury, Md.	40,000.00 ✓	12	125.00	J

DATE	TO WHOM ISSUED	ADDRESS	Kind of License	Mos.	AMOUNT	
1956 May 1	Cancellation Shoe Center Amy W. Gordy 153	Truitt St., Salisbury, Md.	\$ 1500.00 ✓	12	\$ 18.00	
2	Cliff's Quality Meats C. C. Mulford 154	Salisbury Blvd., Messick Ice Plant Salisbury, Md.	1000.00 ^x	12	15.00	
3	Culver Motor Co., J. H. Culver 155	Sby. Blvd., & Pinehurst Salisbury, Md.	20,000.00 ✓	12	80.00	
4	Crane Co., 156	1221 N. Salisbury Blvd., Salisbury, Md.	40,000.00 ✓	12	125.00	
8	Citizen's Gas Company 157	E. Main St., Salisbury, Md.	10,000.00 ✓	12	50.00	
10	Cavanaugh Motors, Inc., 158	Camden St., Salisbury, Md.	150,000.00 ✓	12	300.00	
23	Callis YOU-DO-IT Shop Joseph T. Callis 159	205 Maryland Ave., Salisbury, Md.	1000.00 ^x	12	15.00	
29	Church's Servicenter Dwyne Church 160	Sby. Blvd. & S. Div. St., Salisbury, Md.	1000.00 ✓	12	15.00	
Aug 6	Charlie's Blvd., Esso Charles F. Figgs 161	S. Sby. Blvd., Salisbury, Md.	4000.00 ✓ Restaurant	9 9	18.75 18.75	
10	College Market Charlotte Flowers 162	E. College Avenue Salisbury, Md.	1000.00 ^x Cigarette Soda Foun. Penalties	12 12 12 3	15.00 25.00 25.00 19.50	
Sept. 5	Church Street Beer Delivery John P. Willing	E. Church St., Salisbury, Md.	Cigarette ✓	8	16.67	
11	Cornish Groceries Samuel Cornish (assignee of Albert L. and Wilsie V. Wise) 163	146 Second St., Salisbury, Md.	1000.00 ✓			
Oct 1	Crowson Sunoco Station Edward S. Crowson 164	826 W. Main St., Salisbury, Md.	1000.00 ✓	7	11.25	
1957 Jan 22	Cornish Groceries Samuel Cornish	146 Second St., Salisbury, Md.	Cigarette ✓		8.34	
Feb 5	Carter's Washette Robert G. Carter	Benny St., Salisbury, Md.	\$1000 ^x Laundry 11 mos. pen.	12	15.00 5.00 22.00	1953
	Carter's Washette Robert G. Carter	Benny St., Salisbury, Md.	\$1000 Laundry 11 mos. pen.		15.00 5.00 22.00	1954
8	Carter's Washette Robert G. Carter	Benny St., Salisbury, Md.	\$1000 Laundry 11 mos. pen.		15.00 5.00 22.00	1955
May 1	Colvin John F. & Louise 135	1027 S. Division St., Salisbury, Md.	\$ 6000.00 cig	12	30.00	
	Church Street Pharmacy Guy Kelley 136	E. Church St., Salisbury, Md.	4000.00 Cigarette Soda Foun.	12 12 12	25.00 25.00 25.00	
	Citizens Gas Company 137	E. Main St., Salisbury, Md.	15,000.00	12	65.00	
	Central Electric Supply Co. Inc., 138	520 Snow Hill Road Salisbury, Md.	100,000.00	12	250.00	
	Colonial Grill Louis B. Chames 139	112 Baptist St., Salisbury, Md.	1000.00 Cigarette Restaurant Soda Foun.	12 12 12 12	15.00 25.00 25.00 25.00	

SALISBURY

DATE	TO WHOM ISSUED	ADDRESS	Kind of License	Mos.	AMOUNT
1957 May 1	Colonial Stores, Incorporated (Store # 1207) ¹⁴⁰	701 S. Salisbury Blvd. Salisbury, Md.	\$ 50,000.00 Cigarette Chain	12 12	\$ 150.00 25.00 5.00
	Cox Distributing Company ¹⁴¹	Mill Street Salisbury, Md.	10,000.00	12	50.00
	Culver Glen ¹⁴²	Camden St., Salisbury, Md.	1000.00	12	15.00
	Cantwell's Market William M. Cantwell ¹⁴³	Poplar Hill & Broad St. Salisbury, Md.	4000.00 Cigarette	12 12	25.00 25.00
	Corbett Exporting Lines Co., Gene ¹⁴⁴	314 E. Main St., Salisbury, Md.	10,000.00	12	50.00
	Central Drug Co., Irving Kaminitz ¹⁴⁵	W. Main & S. Div. Sts., Salisbury, Md.	6000.00 Cigarette Restaurant Soda Foun.	12 12 12 12	30.00 25.00 25.00 25.00
	Corrall Drive Up, the James F. & Carolyn Hastings ¹⁴⁶	929 S. Sby. Blvd., Salisbury, Md.	1000.00 Soda Foun.	12 12	15.00 25.00
	Church's Esso Service Station Gwyne A. Church ¹⁴⁷	Sby. Blvd. & S. Div. St. Salisbury, Md.	1500.00	12	18.00
	Culver Motor Co., J. H. Culver ¹⁴⁸	S. Sby. Blvd., Salisbury, Md.	10,000.00	12	50.00
	Chantry House May C. Bailey	Calvert St., Salisbury, Md.	Restaurant	12	25.00
	Carey's Sinclair Service Station T. Howard & Anna D. Carey ¹⁴⁹	E. Main St., Salisbury, Md.	2500.00	12	20.00
	Crowson Sunoco Station Edward S. Crowson ¹⁵⁰	826 W. Main St., Salisbury, Md.	1000.00	12	15.00
	Castelberg's (Reliable Stores Corp.) ¹⁵¹	204 W. Main St., Salisbury, Md.	75,000.00 chain	12	200.00
	Collins Furniture Company W. J. Collins ¹⁵²	424 E. Church St., Salisbury, Md.	4000.00	12	25.00
	Cornish Groceries Samuel Cornish ¹⁵³	146 Second St., Salisbury, Md.	1000.00	12	15.00
	Cancellation Shoe Center Amy W. Gordy ¹⁵⁴	635 Truitt St., Salisbury, Md.	1500.00	12	18.00
	Charlie's Boulevard Esso Charles F. Figgs ¹⁵⁵	S. Sby. Blvd., Salisbury, Md.	1000.00 Cigarette	12 12	15.00 25.00
2	Crane Co. ¹⁵⁶	1221 N. Sby. Blvd., Salisbury, Md.	40,000.00	12	125.00
	Church Street Beer Delivery J.P. and C.O. Willing	E. Church St., Salisbury, Md.	Cigarette	12	25.00
23	Campbell's Kitchen H. F. Campbell ¹⁵⁷	417 E. Church St., Salisbury, Md.	Cigarette	12	25.00
	Conley's Cleaners J. Wilmore Shockley	High St., Salisbury, Md.	Dry Cleaner	12	15.00

DATE	TO WHOM ISSUED	ADDRESS	Kind of License	Mos.	AMOUNT
1957 May 27	Cavanaugh Motors, Inc., 157	130 Camden St., Salisbury, Md.	\$ 200,000.00	12	\$ 350.00
29	College Market Charlotte Flowers 158	E. College Ave., Salisbury, Md.	4000.00 Cigarette Soda Foun.	12 12 12	25.00 25.00 25.00
31	Citizen's Club, Inc., 159	208 Lake St., Salisbury, Md.	1000.00	12	15.00
June 4	Campbell's Kitchen H. F. Campbell 160	417 E. Church St., Salisbury, Md.	1000.00 Cigarette Penalty	12 12 1	15.00 25.00 4.00
10	Cornish Groceries Samuel Cornish	146 Second St., Salisbury, Md.	Cigarette	11	22.92
17	Carey & Son W. C. 161	413 N. Sby. Blvd., Salisbury, Md.	20,000.00 Penalty	12 1	80.00 8.00
Aug 14	Culver's Flowers Horace E. & Edna Culver 162 (1954)	407 S. Division St., Salisbury, Md.	1000.00 Penalty	12	15.00 16.50
19	Cavanaugh Edsel Sales ' Service P. H. Cavanaugh, Sr. 163 P. H. Cavanaugh, Jr. L. J. Annier	120 S. Division St., Salisbury, Md.	30,000.00	9	75.00
30	Carter's Washette Robert G. Carter out of business	Benny Street Salisbury, Md.	1000.00 Laundry Penalty	12 12 11	15.00 5.00 22.00
30	Carter's Washette Robert G. Carter out of business	Benny Street Salisbury, Md.	1000.00 Laundry Penalty	12 12 3	15.00 5.00 6.00
Nov 6	Curley's Arnold R. Wolters 884 Nat Stelzner	517 W. Main St., Salisbury, Md.	6000.00	6	15.00
12	Church Street Beer Delivery (1954) Jack Willing	E. Church St., Salisbury, Md.	4000.00 Cigarette Penalty	12 12	25.00 25.00 55.00
Dec. 30	" " " " (1955)	" " "	4000.00 Penalty	12	25.00 27.50
1958 Jan 23	Cornish Samuel 814	701 W. Main Street Salisbury, Md.	4000.00 Cigarette	4 4	12.50 8.34
27	Church's Esso Station Gwyne A. Church	S. Division & Sby. Blvd. Salisbury, Md.	Cigarette	4	8.34
Feb 17	Collier Teddy B. Aberdeen, Md. Box 65	Salisbury Milling Co., Mill St. Salisbury, Md.	Cigarette	3	6.25
"	" " "	C. P. Telephone Co., Benny St., Salisbury, Md.	"	3	6.25
"	" " "	Just-Us-Social Club W. Main St., Salisbury, Md.	"	3	6.25
Mar 7	Church Street Beer Delivery (1956) Jack Willing	Salisbury, Md.	1000.00 Penalty	12 12	15.00 16.50
14	Colligan James (assignee of Philip Lucia 3/14/58)	118 Camden St., Salisbury, Md.			

SALISBURY

DATE	TO WHOM ISSUED	ADDRESS	Kind of License	Mos.	AMOUNT
1958 May 1	Castelberg's (Reliable Stores Corp.)	204 West Main St., Salisbury, Md.	\$ 75,000.00 Chain	12 12	\$ 200.00 11.67
	Conley's Cleaners J. Wilmore Shockley	<i>S. Sby Blvd.</i> High St., Salisbury, Md.	C. D. & P	12	15.00
	Central Electrical Supply Co. Inc.,	520 Snow Hill Road Salisbury, Md.	100,000.00	12	250.00
	Central Drug Co., Irvin L. Kamanitz	133 S. Div. & W. Main Sts., Salisbury, Md.	10,000.00 Cigarette Restaurant Soda Foun.	12 12 12 12	50.00 25.00 25.00 25.00
	Church Street Pharmacy Guy C. Kelly	134 522 E. Church St., Salisbury, Md.	6000.00 Cigarette Soda Foun.	12 12 12	30.00 25.00 25.00
	Cantwell's Market Maurice W. Cantwell	135 Poplar Hill & Broad St. Salisbury, Md.	6000.00 Cigarette	12 12	30.00 25.00
	Colonial Grill Louis B. Chames	136 112 Baptist St., Salisbury, Md.	1000.00 Cigarette Restaurant Soda Foun.	12 12 12 12	15.00 25.00 25.00 25.00
	Culver Glen	137 Camden Street Salisbury, Md.	1000.00	12	15.00
	Chester-Mack Sales & Service, Inc.,	138 1237 N. Salisbury Blvd., Salisbury, Md.	1000.00	12	15.00
	<i>Calvin</i> Calvin John L. & Louise	139 1027 S. Division St., Salisbury, Md.	4000.00 Cigarette	12 12	25.00 25.00
	Collins Furniture Co., W. J. Collins	140 424 E. Church St., Salisbury, Md.	4000.00	12	25.00
	Colonial Stores, Incorporated ,#	1207 141 701 S. Salisbury Blvd., Salisbury, Md.	75,000.00 Cigarette Chain	12 12 12	200.00 25.00 5.00
	Crowson Sunoco Service Station Edward S. Crowson	142 826 W. Main St., Salisbury, Md.	1000.00	12	15.00
	Curley's Arnold R. Wolters Nat Stelzner	143 517 W. Main St., Salisbury, Md.	6000.00	12	30.00
	Cfane Co. Inc.,	144 1221 N. Sby. Blvd., Salisbury, Md.	40,000.00	12	125.00
	Carey's Sinclair Ser. Station Howard T. Carey Anna Doris Carey	145 E. Main & Poplar Hill Salisbury, Md.	2500.00	12	20.00
	Colligan James	146 118 Camden Street Salisbury, Md.	1000.00	12	15.00
	Cavanaugh Motors, Inc.,	147 130 Camden Ave., Salisbury, Md.	300,000.00	12	400.00
	Culver Motor Co., J. H. Culver	148 Sby. Blvd. at Pinehurst Salisbury, Md.	15,000.00	12	65.00
	Charlie's Boulevard Esso Charlie F. Figgs	149 Sby. Blvd., & College Ave., Salisbury, Md.	4000.00 Cigarette	12 12	25.00 25.00
	Citizen's Gas Company	150 E. Main St., Salisbury, Md.	15,000.00	12	65.00

DATE	TO WHOM ISSUED	ADDRESS	Kind of License	Mos.	AMOUNT
1958 May 26	Corbett Sporting Lines Company, Gene Eugene L. Corbett Anna D. Corbett	314 E. Main St., Salisbury, Md.		12	\$ 15,000.00
				12	\$ 65.00
27	Church's Esso Service Station Gwyne A. Church	Sby. Blvd., & S. Div. Salisbury, Md. St.,	Cigarette	12	15.00 25.00
				12	25.00
	Cancellation Shoe Center Amy W. Gordy	106 Truitt St., Salisbury, Md.		12	20.00
28	Campbell's Kitchen H. F. Campbell	417 E. Church St., Salisbury, Md.	Cigarette Restaurant	12 12	15.00 25.00 25.00
29	Citizens Club, Inc.,	208 Lake St., Salisbury, Md.		12	15.00
Jun 4	College Market Charlotte Flowers	E. College Ave., Salisbury, Md.	Cigarette Soda Foun. Penalty	12 12 12	25.00 25.00 25.00 7.50
17	Carey's Storage & Moving Co., Willis C. Carey	413 N. Salisbury Blvd., Salisbury, Md.		11	15.00
18	Charlie's Boulevard Esso Charles Figgs	College Ave., & Salisbury Blvd., Salisbury, Md.	Restaurant Penalty	12	25.00 2.50
27	Cornish Grocery Store Sammy Cornish, Jr.	701 W. Main St., Salisbury, Md.		11	15.00
Jul 17	Cornish Groceries Samuel Cornish	146 Second St., Salisbury, Md.	Cigarette Penalty	12	25.00 3.00
	Cornish Samuel	701 W. Main St., Salisbury, Md.	Cigarette Penalty	12	25.00 3.00
Sep 29	Corbett & Hubeny Emil Hubeny Floyd Corbett	132 Truitt St., Salisbury, Md.	Construction	8	10.00
Nov 3	Causey Construction Company Carlton H. Causey Fred B. Hubbert	Wimbrow Bldg., Salisbury, Md.	Construction	6	7.50
1959 Jan 9	Crada Seed Company Richard W. Morris	S. Sby. Blvd., Salisbury, Md.		4	2500.00
Feb 2	Culver's Flower Shop (1955) Horace E. & Edna Culver	407 S. Div. St., Salisbury, Md.	Penalty	11	15.00 16.50
Feb 19	Culver's Flower Shop (1956) Horace E. Culver	907 Division St., Salisbury, Md.	Penalty	12	15.00 16.50
Feb 25	Ocean Bay Seafood I. P. Bonniwell	N. Division St., Salisbury, Md.	Penalty	4 1	7.50 .75
Mar 10	City Motors Willard Corbett & John Langstaff	696 Fitzwater St. Salisbury, Md.		2	3.75
Mar 17	Cray, Leadley Leadley Cray	Delaware Ave. Salisbury, Md.		2	3.75

SALISBURY

DATE	TO WHOM ISSUED	ADDRESS	Kind of License	Mos.	AMOUNT
1959 Apr 16	Canvas Shop, The Art Ziegler	210 Hazel Ave. Salisbury, Md.	\$ 1000.00	1	\$ 3.75
May 1	Cantwell's Market W. Maurice Cantwell	139 Poplar Hill Ave. & Broad St. Salisbury, Md.	6000.00 Cigarette	12 12	30.00 25.00
1	Castelberg's (Reliable Stores Corp.) Thomas Ellison, Mgr.	143 W. Main St. Salisbury, Md. (1 S. Howard St. Baltimore 1, Md.)	75,000.00 Chain	12 12	200.00 27.09
1	Colonial Stores Incorporated t/a Colonial Store #1108(formerly 1207) J. W. Wood, V. Pres. W. J. Barnwell, Asst. Controller	141 701 Salisbury Blvd. Salisbury, Md.	75,000.00 Cigarette Chain	12 12 12	200.00 25.00 5.00
1	Conley's Inc. J. Wilmore Shockley & Charles E. Palmer, Partners	S. Salisbury Blvd. Salisbury, Md.	C. D. & P.	12	15.00
1	Culver, Glen	142 Camden St. Salisbury, Md.	1000.00	12	15.00
1	Church Street Pharmacy Guy C. Kelly	142 522 E. Church St. Salisbury, Md.	6000.00 Cigarette Soda Fount.	12 12 12	30.00 25.00 25.00
1	Colligan, James (Assigned to Edward D. Taylor 6/1/59)	118 Camden St. Salisbury, Md.	1000.00	12	15.00
1	Crada Seed Co. Richard W. Morris	144 430 S. Salisbury Blvd. Salisbury, Md.	2500.00	12	20.00
1	Carey Sinclair Service Station T. Howard & Anna Doris Carey	145 E. Main & Poplar Hill Salisbury, Md. Ave.	2500.00	12	20.00
1	Central Drug Co. Irvin L. Kamanitz	146 S. Division St. & W. Salisbury, Md. Main St.	15,000.00 Cigarette Restaurant Soda Fount.	12 12 12 12	65.00 25.00 25.00 25.00
1	Colonial Grill Louis B. Chames (Assigned to William J. Murray, Dec. 8, 1959)	147 112 Baptist Salisbury, Md.	1000.00 Cigarette Restaurant Soda Fount.	12 12 12 12	15.00 25.00 25.00 25.00
1	Central Electrical Supply Co., Inc. T. Francis Brittingham, Sec. & Treas.	148 520 Snow Hill Rd. Salisbury, Md.	75,000.00	12	200.00
1	Crowson Sunoco Station Edward S. Crowson	149 826 W. Main St. Salisbury, Md.	1000.00	12	15.00
1	Carey's Moving & Storage Willis C. Carey	150 Rt. 13A, P. O. Box 466 Salisbury, Md.	1000.00	12	15.00
1	Collins Furniture Co. W. J. Collins	157 424 E. Church St. Salisbury, Md.	4000.00	12	25.00

DATE	TO WHOM ISSUED	ADDRESS	Kind of License	Mos.	AMOUNT
1959 May 1	Church's Esso Service Station Gwyne A. Church	Sby. Blvd. & S. Div. St. Salisbury, Md.	\$ 1500.00 Cigarette	12 12	\$ 18.00 25.00
1	Culver Motor Co. J. H. Culver	Salisbury Blvd. Salisbury, Md.	153 15,000.00	12	65.00
1	Chester Mack Sales & Service, Inc. Joseph W. Meil, Pres. Thomas B. Turner, V. P.	1237 N. Sby. Blvd. Salisbury, Md.	154 1000.00		15.00
4	Citizens Gas Company E. H. Leech, Office Mgr. E. C. Burton, V. P.	E. Main St. Salisbury, Md.	155 15,000.00	12	65.00
5	Cancellation Shoe Center Amy W. Gordy	106 Truitt St. Salisbury, Md.	156 2500.00	12	20.00
7	Curley's Arnold R. Wolters & Nat Stelzner	517 W. Main St. Salisbury, Md.	157 20,000.00	12	80.00
11	Cavanaugh Motors, Inc. Pat Cavanaugh, Jr., Pres.	130 Camden St. Salisbury, Md.	158 300,000.00	12	400.00
21	Corbett Sport Lines, Co., Gene Eugene L. Corbett & Anna D. Corbett	314 E. Main St. Salisbury, Md.	159 15,000.00	12	65.00
25	Colvin, John F. & Louise	1027 S. Division St. Salisbury, Md.	160 2000.00 Cigarette	12 12	20.00 25.00
Jun 8	Covell & Mitchell Incorporated Luther Mitchell, V. P.	700 N. Division St. Salisbury, Md.	Laundry	11	4.59
17	Canvas Shop, The Art Ziegler	210 Hazel Ave. Salisbury, Md.	161 1000.00 Penalty	12 1	15.00 1.50
Jul 6	Cannon, Clifton Everett Clifton Cannon, Sr.	E. Main St. Salisbury, Md.	162 10,000.00	10	50.00
29	Campbell's Kitchen H. R. Campbell	417 E. Church St. Salisbury, Md.	163 1000.00 Penalty	12	15.00 1.80
Aug 5	Crescent Barber Supply Co. M. H. Brewington	500 W. College Ave. Salisbury, Md.	164 1000.00 Penalty	12	15.00 2.10
10	Cancellation Shoe Center, Inc. Ralph McGinnis, Pres.	106 Truitt St. Salisbury, Md.	165 2500.00	9	15.00
14	Contino, John	617 Light St. Salisbury, Md.	Hawkers & Peddlers	9	225.00
18	City Dairy, Inc. H. Lee Finnesey, V. Pres.	S. Sby. Blvd. Salisbury, Md.	166 10,000.00 Penalty	12	50.00 7.00
25	Cornish's Grocery Samuel Cornish	146 Second St. Salisbury, Md.	167 2500.00 Penalty	12 3	20.00 2.80

SALISBURY

DATE	TO WHOM ISSUED	ADDRESS	Kind of License	Mos.	AMOUNT	
1959 Sep 3	Clark Bros. Charles H. & Harry W. Clark <i>168</i>	203 E. Vine St. Salisbury, Md.	\$ 4000.00 Penalty	12	\$25.00 4.00	J
Oct 6	Cornish's Groceries Samuel Cornish	146 Second St. Salisbury, Md.	Cigarette Penalty	12 7	25.00 4.50	
Nov 10	Contino, John <i>169</i>	617 Light St. Salisbury, Md.	1000.00	6	7.50	J
Dec 8	Colonial Grill William J. Murray (Assignee of Louis B. Chames) <i>90</i>	112 Baptist St. Salisbury, Md.	<i>1000.00 Restaurant Cigarette Soda Fount.</i>			J
1960 Apr 29	Cornish, Samuel (1958)	2nd St. Salisbury, Md.	1000.00 Chain Penalty Chain Penalty Trad.	12 12	15.00 10.00 3.00 4.50	
May 2	Cantwell's Market W. Maurice Cantwell <i>131</i>	Poplar Hill Ave. & Salisbury, Md. Broad St.	6000.00 Cigarette	12 12	30.00 25.00	J
2	Carey's Classified Store <i>cut off Bus. at this</i> Willis C. Carey <i>132</i> (Assigned to Carey 4/10/61)	Market St. Salisbury, Md. 108 N. Salisbury Blvd.	4000.00	12	25.00	J
2	Clark Bros. <i>133</i> Charles H. & Harry W. Clark	203 E. Vine St. Salisbury, Md.	6000.00	12	30.00	J
2	Cancellation Shoe Center, Inc. Ralph McGinnis, Pres. <i>134</i>	Priscilla St. Salisbury, Md.	20,000.00	12	80.00	J
2	Chester Mack Sales & Service, Inc. <i>135</i> Joseph W. Meil, Pres. Thomas B. Turner, V. Pres. Richard S. Mitchell, Mgr.	1237 N. Salisbury Blvd. Salisbury, Md.	8000.00	12	40.00	J
2	Central Drug Co. Irvin L. Kamanitz <i>136</i>	S. Division St. & W. Salisbury, Md. Main St.	20,000.00 Cigarette Restaurant Soda Fount.	12 12 12 12	80.00 25.00 25.00 25.00	J
2	City Dairy, Inc. George C. Oursler, Pres. <i>137</i>	S. Salisbury Blvd. Salisbury, Md.	8000.00	12	40.00	J
2	Conley's, Inc. Malcolm Winfree, Mgr.	S. Salisbury Blvd. Salisbury, Md.	C. D. & P.	12	15.00	J
2	Covell & Mitchell, Inc. Luther Mitchell, Pres.	700 N. Division St. Salisbury, Md.	Laundry	12	5.00	J
2	Colonial Stores, Inc. <i>138</i> Joseph Seitz, Pres. J. W. Wood, V. Pres. W. J. Barnwell, Asst. Contr.	701 Salisbury Blvd. Salisbury, Md. (3616 Virginia Beach Blvd. Norfolk 2, Va.)	75,000.00 Cigarette Blvd. Chain	12 12 12	200.00 25.00 5.00	J
2	Citizens Gas Company <i>139</i> E. C. Burton, V. Pres.	Main St. Salisbury, Md.	15,000.00	12	65.00	J
2	Central Electrical Supply Co., Inc. <i>140</i> T. Francis Brittingham, Treas.	520 Snow Hill Rd. Salisbury, Md.	100,000.00	12	250.00	J

DATE	TO WHOM ISSUED	ADDRESS	Kind of License	Mos.	AMOUNT
1960 May 2	Church Street Pharmacy Guy C. Kelly	522 E. Church St. Salisbury, Md.	\$ 6000.00 Cigarette Soda Fount.	12 12 12	\$ 30.00 25.00 25.00
2	Collins Furniture Co. W. J. Collins	424 E. Church St. Salisbury, Md.	4000.00	12	25.00
2	Crowson Sunoco Station Edward S. Crowson	826 W. Main St., Salisbury, Md.	1000.00	12	15.00
2	Crada Seed Co., Richard W. Morris	430 S. Salisbury Blvd., Salisbury, Md.	2500.00	12	20.00
2	Culver Motor Co., J. H. Culver	Sby. Blvd. at Pinehurst Salisbury, Md.	20,000.00	12	80.00
3	Castelberg's (Reliable Store Corp.) 1 S. Howard St., Baltimore 1, Md.	204 W. Main St., Salisbury, Md.	75,000.00 Chain	12 12	200.00 32.70
3	Contino, John	Town House Motel Salisbury, Md.	1000.00	12	15.00
3	Contino, John	" " "	Peddler	12	300.00
3	Curley's Arnold R. Wolters Nat Stelzner	517 West Main St., Salisbury, Md.	30,000.00	12	100.00
5	Collier, Teddy P.	432 Snow Hill Road Salisbury, Md.	Cigarette (27)	12	675.00
5	Carey Sinclair Service Station T. Howard & Anna Doris Carey	E. Main & Poplar Hill Salisbury, Md.	1500.00	12	18.00
24	Cavanaugh Motors, Inc.,	130 Camden St., Salisbury, Md.	300,000.00	12	400.00
24	Cavanaugh Motors, Inc.,	N. Sby. Blvd., Salisbury, Md.	1000.00	12	15.00
25	Church's Esso Service Station Gwyne A. Church	S. Sby. Blvd., & S. Division St., Salisbury, Md.	1500.00 Cigarette	12 12	18.00 25.00
26	C. & P. Amoco Service Station Herbert L. Core Richard Parker	William St., & N. Sby. Blvd., Salisbury, Md.	1000.00	12	15.00
27	Culver Glen	Camden St., Salisbury, Md. (ch. address: Gullford Ave. & Ocean City Rd.)	1000.00	12	15.00
31	Crescent Barber Supply Co., M. H. Brewington	500 W. College Ave., Salisbury, Md.	1000.00	12	15.00
31	C. C. Auto Sales Everett Cannon, Sr.	E. Main St., Salisbury, Md.	10,000.00	12	50.00
31	Corbett Sport Lines, Co., Gene Eugene L. Corbett Anna D. Corbett	314 E. Main St., Salisbury, Md.	15,000.00	12	65.00
24	Colonial Grill William J. Murray	112 Baptist St., Salisbury, Md.	1000.00 Cigarette Restaurant Soda Foun.	12 12 12 12	15.00 25.00 25.00 25.00
Aug 19	Church St. Bear Delivery Melody and Whitlock	511 E. Church St. Salisbury, Md.	4000.00		18.75

SALISBURY

DATE	TO WHOM ISSUED	ADDRESS	Kind of License	Mos.	AMOUNT
1960 Jun 10	Crockett Furniture Co., George Crockett	159 Cross St., Salisbury, Md.	\$ 1000.00	11	\$ 15.00
20	Carter Paint-Color Bar, Mary John W. Adkins	160 709 N. Division St., Salisbury, Md.	6000.00	11	30.00
Aug 19	Church St. Beer Delivery Melody Ann Whitelock	161 511 E. Church St. Salisbury, Md.	4000.00		18.75
26	College Market L. F. Roberts	162 307 W. College Ave. Salisbury, Md.	1000.00		15.00
Nov 22	Culver's Flower Shop (1957) Horace E. Culver	S. Division St. Salisbury, Md.	1000.00 Penalty	12	15.00 16.50
30	Culver's Flower Shop (1958) Horace E. Culver	S. Division St. Salisbury, Md.	1000.00 Penalty	12	15.00 4.50
1961 Mar 2	Capitol Awning & Jalousie Co. George W. Cripps, Pres.	987 108 N. Salisbury Blvd. Salisbury, Md.	1000.00		3.75
13	College Market G. Allen Greer	307 W. College Ave. Salisbury, Md.	Cigarette	2	6.25
Apr 10	Carey, Willis C. (Assignee of Carey's Classified	108 N. Salisbury Blvd. Store Salisbury, Md.	4000.00		
Apr 24	Cornish's Grocery (1960) Samuel Cornisher	146 Second St. Salisbury, Md.	1000.00 Penalty	12	15.00 4.50
27	Culver's Flowers (1959) Horace E. Culver	S. Division St. Salisbury, Md.	1000.00 Penalty	12 4	15.00 4.50
May 1	Carrigan, Pauline	127 203 Lake St. Salisbury, Md.	1000.00 Cigarette	12 12	15.00 25.00
1	Castelberg's (Reliable Stores Corp., 1 S. Howard Balto., 1, Md.) Alfred Coplan, Comptroller	128 204 W. Main St. Salisbury, Md.	100,000.00 Chain	12 12	250.00 71.88
1	Cantwell's Market W. Maurice Cantwell	129 Poplar Hill Ave. & Broad St. Salisbury, Md.	6000.00 Cigarette	12 12	30.00 25.00
1	Conley's, Inc. J. Wilmore Shockley, Pres.	S. Salisbury Blvd. Salisbury, Md.	C.D.P. & L.	12	15.00
1	College Market G. Allen Greer	130 307 W. College Ave. Salisbury, Md.	1500.00 Cigarette	12 12	18.00 25.00
1	Central Electrical Supply Co., Inc. Kenneth J. Miller, Pres.	131 520 Snow Hill Rd. Salisbury, Md.	100,000.00	12	250.00
1	Covell & Mitchell, Inc. Luther Mitchell, Pres.	700 N. Division St. Salisbury, Md.	C.D.P. & L.	12	15.00
1	Cavanaugh Motors, Inc. L. J. Rinnier, V. Pres.	132 130 Camden St. Salisbury, Md.	300,000.00 Chain	12 12	400.00 10.00
1	Church Street Pharmacy Guy C. Kelley	133 522 E. Church St. Salisbury, Md.	6000.00 Cigarette Soda Fount.	12 12 12	30.00 25.00 25.00

DATE	TO WHOM ISSUED	ADDRESS	Kind of License	Mos.	AMOUNT
1961 May 1	Collins Furniture Co. W. J. Collins	134 424 E. Church St. Salisbury, Md.	\$ 6000.00	12	\$ 30.00
1	Central Drug Company Irvin L. Kamanitz	135 S. Division St. & W. Main St. Salisbury, Md.	15,000.00 Cigarette Restaurant Soda Fount.	12 12 12 12	65.00 25.00 25.00 25.00
1	Clark Bros., Inc. Charles H. Clark, Pres.	136 203 E. Vine St. Salisbury, Md.	6000.00	12	30.00
1	Cancellation Shoe Center, Inc. Rowe Von Pleasanton, Pres.	137 Priscilla St. Salisbury, Md.	40,000.00	12	125.00
1	Corbett Sport Lines Co., Gene Eugene L. & Anna D. Corbett	138 229 E. Main St. Salisbury, Md.	15,000.00	12	65.00
1	Crada Seed Co. Richard W. Morris	139 430 S. Sby. Blvd. Salisbury, Md.	2500.00	12	20.00
1	Culver Motor Co. J. H. Culver	140 Sby. Blvd. at Pinehurst Salisbury, Md. Ave.	20,000.00	12	80.00
2	Carter Paint - Color Bar, John W. Adkins	Mary 141 John W. Adkins 709 N. Division St. Salisbury, Md.	1000.00	12	15.00
2	Carey Sinclair Service Station T. Howard & Anna Doris Carey	142 E. Main & Poplar Hill Salisbury, Md.	1000.00	12	15.00
3	Church's Esso Service Station Gwyne A. Church	143 S. Sby. Blvd & S. Div. Salisbury, Md. St.	4000.00 Cigarette	12 12	25.00 25.00
3	Curley's Arnold R. Wolters & Nat Stelzner (assigned to Herbert D. Brent & Nat Stelzner, 2/7/62)	144 517 W. Main St. Salisbury, Md.	40,000.00	12	125.00
5	Carey's Willis C. Carey	145 108 N. Sby. Blvd. Salisbury, Md.	2500.00	12	20.00
8	Comad, Incorporated H. H. Thomson, Pres. R. H. McGlaufflin, V. Pres. C. C. Colby, Sec. W. M. Lippincott, Treas.	146 (516 Naylor St. Salisbury, Md.) 10th & Girard St., N.E. Washington 17, D.C.	50,000.00	12	150.00
11	Carr Millinery Corporation, Donald R. Oppenheimer, Pres.	147 (Main St., Salisbury, Md.) 1440 Broadway New York, New York	1500.00	12	18.00
22	Colonial Stores, Incorporated W. J. Barnwell, Asst. Treas.	148 (701 Sby. Blvd. Salisbury, Md.) P.O. Box 480 Norfolk, Va.	100,000.00 Cigarette Chain	12 12 12	250.00 25.00 5.00
24	City Dairy, Inc. Stanley Chamption, V.P.	149 S. Sby. Blvd. Salisbury, Md.	4000.00	12	25.00
29	Citizens Gas Co. E. H. Leech, Office Mgr.	150 Main St. Salisbury, Md.	15,000.00	12	65.00

SALISBURY

DATE	TO WHOM ISSUED	ADDRESS	Kind of License	Mos.	AMOUNT
1961 May 31	Colonial Grill William J. Murray	151 112 Baptist St. Salisbury, Md.	\$ 4000.00 Restaurant Soda Fount.	12 12 12	\$ 25.00 25.00 25.00
31	C. C. Auto Sales Everett Cannon, Sr.	152 E. Main St. Salisbury, Md.	4000.00	12	25.00
31	Church St. Beer Delivery Melody Ann Whitelock	153 511 E. Church St. Salisbury, Md.	1500.00	12	18.00
Jun 16	Carrigan, Pauline	203 Lake St. Salisbury, Md.	Restaurant Penalty	12	25.00 2.50
26	Cornish's Grocery Samuel Cornish	154 146 Second St. Salisbury, Md.	2500.00 Penalty	12	20.00 2.00
Sep 5	Continental Sandwiches Irene Marie Gac	315 N. Salisbury Blvd. Salisbury, Md.	1000.00		11.25
Oct 6	Chief Food Distributors, Inc. Alan F. Givarz, Pres.	153 1000 S. Division St. Salisbury, Md.	4000.00	7	18.75
26	Carey's Food Market Lillian A. Carey (Change of Address from Wicomico)	156 1019 S. Division St. Salisbury, Md.	1000.00 Cigarette Restaurant Soda Fount.	7 7	18.75 18.75
1962 Feb 7	Curley's Herbert D. Brent & Nat Stelzner (assignee of Anrold R. Wolters & Nat Stelzner)	934 517 W. Main St. Salisbury, Md.	40,000.00	12	
23	Cigarette Service Corp.	Pocomoke City, Md.	Cigarette	3	6.25

SALISBURY

D.

DATE	TO WHOM ISSUED	ADDRESS	Kind of License	Mos.	AMOUNT	
May 1	Day & Zimmermann, Inc.,	122 N. Division St., Salisbury, Md.	Construction	12	\$ 15.00	
	Dryden's Esso Station Filmore Dryden	818 E. Main St., Salisbury, Md.	\$ 1500.00	12	18.00	J
	Diamond Coal Co., James T. Hastings Margaret Hastings	165 Truitt St., Salisbury, Md.	1500.00	12	18.00	J
	Dennis Oil Service Roscoe A. Dennis	166 322 S. Division St., Salisbury, Md.	1000.00	12	15.00	J
	Doe & Dodie's Daisey McConnell Dora Disharoon	167 106 Walnut St., Salisbury, Md.	1000.00	12	15.00	J
	Disharoon Lee S.	218 Long Ave., Salisbury, Md.	Construction	12	15.00	J
	Davis Esso Servicenter Chester M. Davis	169 E. Main & Baptist Sts., Salisbury, Md.	4000.00	12	25.00	J
	Dill's Cash Market Wm. A. & Della F. Dill	170 600 Baker St., Salisbury, Md.	1500.00 Cigarette	12 12	18.00 25.00	J
	Dashiell & Sons, J. Roland J. Roland, O. Woodland, J. Roland, Jr., Bruce M., Russell C., Donald L. and Robert B. Dashiell Pat Boccia Joseph C. Brown	647 S. Salisbury Blvd., Salisbury, Md.	Construction	12	15.00	J
	Dennis & Elliott George Dennis Maurice Elliott	171 700 N. Salisbury Blvd., Salisbury, Md.	15,000.00	12	65.00	J
	Dixie-Drive-In, Inc.,	172 W. Main St., Salisbury, Md.	1000.00 Cigarette Soda Foun.	12 12 12	15.00 25.00 25.00	J
	Doody Bros. M. F. Kent	173 410 W. Main St., Salisbury, Md.	40,000.00 Cigarette	12 12	125.00 25.00	J
	Dixie Bargain Center Phillip Liebman	174 404 W. Main St., Salisbury, Md.	8000.00	12	40.00	J
	Davis Henry T. & Hofelda <i>out of business</i>	175 312 Barclay St., Salisbury, Md.	1000.00 Cigarette Restaurant	12 12 12	15.00 25.00 25.00	J
	Davis Restaurant, Walter G. Walter G. Davis	176 112 Lake St., Salisbury, Md.	1000.00 Restaurant	12 12	15.00 25.00	J
	Daisey & Bozman Elmer C. Daisey Walter Bozman	177 E. Church St., Salisbury, Md.	8000.00	12	40.00	J
	D. & H. Seafood Kitchen Hazel Howard D. Parker	178 804 E. Main St., Salisbury, Md.	1000.00 Restaurant	12 12	15.00 25.00	J
	Dove & Son, S. H. Sewell H. Dove Ercell S. Dove	179 Meadow St., Box 705 Salisbury, Md.	1000.00	12	15.00	J
	Dashiell's Grocery Iva Dashiell	180 703 Lake St., Salisbury, Md.	1000.00 Cigarette	12 12	15.00 25.00	J
	Dennis Confectionery Richard Dennis	181 406 W. Main St., Salisbury, Md.	1000.00 Billiard 1c. 2,3,4,	12 12 12	15.00 10.00 15.00	J
	D. & H. Grille Mary Harris	182 S. Salisbury Blvd.,	1000.00 Restaurant	12 12	15.00 25.00	J

DATE	TO WHOM ISSUED	ADDRESS	Kind of License	Mos.	AMOUNT
1956 May 2	Disharoon Richard T. 183	Salisbury Blvd. (515 Decatur Ave.,) Salisbury, Md.	\$ 1000.00 ✓	12	\$ 15.00
4	Delmarva Cleaners J. Ralph Tingle	314 S. Division St., Salisbury, Md.	Dry Cleaner ✓	12	50.00
8	Duffy's Furniture Store Claude C. Duffy Hubert Duffy Herman E. Perdue 184	Camden & Market Sts., Salisbury, Md.	10,000.00 ✓	12	50.00
15	Delmarva Music Co. E. E. Shockley J. B. Shockley	428 Virginia Ave., Salisbury, Md.	Billiard 1C.12 (6)	12	60.00
16	Dolby's Esso Servicenter Frank L. Dolby 185	W. Main St., Salisbury, Md.	2500.00 ✓ Cigarette	12 12	20.00 25.00
	Delmarva Outlet Raymond Koffel 186	Carroll St., Salisbury, Md.	6000.00	12	30.00
28	Del-Mar-Va Hardware Corp. 187	318 W. Main St., Salisbury, Md.	200,000.00 ✓	12	350.00
31	Delmarva Music Co., E. E. Shockley J. B. Shockley	428 Virginia Ave., Salisbury, Md.	Cigarette ✓ (40)	12	1000.00
Jun 4	Duracleaners of Salisbury Richard F. Hazel	309 S. Haven Ave., Salisbury, Md.	Dry Cleaner ✓	11	4.59
Oct 2	Dixon Martin	611 Delaware Ave., Salisbury, Md.	Construction	7	8.75
1957 Feb 19	Dryden's Esso Station Filmore Dryden <i>opt. business</i>	Church Street Salisbury, Md.	\$1000 ✓	3	3.75
Mar 8	Delmarva Music Co., E. E. Shockley J. B. Shockley	428 Virginia Ave., Salisbury, Md.	Cigarette	6	12.50
May 1	Day & Zimmermann, Inc.,	122 N. Division St., Salisbury, Md.	Construction	12	15.00
	Dolby's Esso Servicenter Frank L. Dolby 164	W. Main & Isabella Sts., Salisbury, Md.	1000.00 Cigarette	12 12	15.00 25.00
	Dae & Dodie's Daisey McConnell Dora Disharoon 165	107 High St., Salisbury, Md.	1500.00	12	18.00
	Daisey & Bozman Elmer C. Daisey Walter Bozman 166	E. Church St., Salisbury, Md.	6000.00	12	30.00
	Dixie Bargain Center Phillip Liebman 167	404 W. Main St., Salisbury, Md.	10,000.00	12	50.00
	Del-Mar-Va Master Cleaners & Dyers J. Ralph Tingle	314 S. Div. St., Salisbury, Md.	Dry Cleaner	12	50.00
	Dennis & Elliott Geo. Dennis Maurice Elliott 168	915 E. Church St., Salisbury, Md.	8000.00	12	40.00
	Diamond Coal Co. James T. & Margaret Hastings <i>169 opt. business</i>	Truitt St. Salisbury, Md.	1000.00	12	15.00

SALISBURY

DATE	TO WHOM ISSUED	ADDRESS	Kind of License	Mos.	AMOUNT	
1957 May 1	Davis Restaurant Walter Davis 170	108 Lake St., Salisbury, Md.	\$ 1000.00 <i>rest</i> Restaurant	12 12	\$ 15.00 25.00	J
	Dove & Son S. H. Sewell H. & Ercell S. Dove 171	Meadow St. Box 705 Salisbury, Md.	1000.00	12	15.00	J
	Doody Bros. M. F. Kent 172	401 W. Main St., Salisbury, Md.	40,000.00 Cigarette	12 12	125.00 25.00	J
	Dill's Cash Market Wm. A. & Della F. Dill 173	600 Baker St., Salisbury, Md.	1000.00 Cigarette	12 12	15.00 25.00	J
	Dixon Martin K.	611 Delaware St., Salisbury, Md.	Construction	12	15.00	
	Ding Bell's Market R. Marshall Bell 174	713 N. Div. St., Salisbury, Md.	1500.00 Cigarette	12 12	18.00 25.00	J
	Dennis Oil Service Roscoe A. Dennis 175	322 S. Div. St., Salisbury, Md.	1000.00	12	15.00	J
	Durycleaners of Salisbury Richard F. Hazel	309 S. Haven Ave., Salisbury, Md.	Dry Cleaner	12	5.00	
	Dashiell's Grocery Iva E. Dashiell 176	701 Lake St., Salisbury, Md.	1500.00 Cigarette	12 12	18.00 25.00	J
	Duffy's Furniture Store Claude C. & Hubert S. Duffy Herman E. Perdue 177	Camden & Market Sts., Salisbury, Md.	6000.00	12	30.00	J
	Dryden's Esso Station Filmore Dryden 178	818 E. Main St., Salisbury, Md.	1000.00	12	15.00	J
	Davis Esso Servicenter Chester M. Davis 179	E. Main St., Salisbury, Md.	4000.00	12	25.00	J
2	Dennis Florence	209 Lake St., Salisbury, Md.	(see Elsie Wise)			OK
	Dashiell & Sons J. Roland J. Roland, O. Woodland, J. Roland, Jr., Bruce M. Russell C., Donald L., Robert D. Das- hiell, Pat Boccia & Joseph Brown.	647 Salisbury Blvd., Salisbury, Md.	Construction	12	15.00	J
3	Dixie Drive In Gerald Hartman 180	W. Main St., Salisbury, Md.	1000.00 Soda Foun. <i>Rest</i>	12 12	15.00 25.00	J
6	Disharoon Richard T. 181	Sby. Blvd., Salisbury, Md. (mail: 515 Decatur St. Salisbury, Md.)	1000.00	12	15.00	J
10	Dennis Confectionery Richard Dennis 182	406 W. Main St., Salisbury, Md.	1000.00 Billiard 1C 2,3,4,	12 12 12	15.00 10.00 15.00	J
20	Discount Shoe Store Bata Shoe Company, Inc., 183	310 West Main St., Salisbury, Md.	6000.00	12	30.00	J
29	Dashiell & Hill James R. Dashiell 184	N. Salisbury Blvd., Salisbury, Md.	1000.00	12	15.00	J
31	Disharoon Lee S.	218 Long Ave., Salisbury, Md.	Construction	12	15.00	J
	Del-Mar-Va Hardware Corp. 185	318 W. Main St., Salisbury, Md.	200,000.00	12	350.00	J

DATE	TO WHOM ISSUED	ADDRESS	Kind of License	Mos.	AMOUNT
1957 May 31	Delmarva Outlet Raymond Koffel 186	316 Carroll St., Salisbury, Md.	\$ 2500.00	12	\$ 20.00
29	Delmarva Music Co., E.E. & J.B. Shockley	428 Virginia Ave., Salisbury, Md.	Cigarette (12)	12	300.00
"	" " " "	" " "	Billiard (3)	12	30.00
31	" " " "	" " "	Cigarette (24)	12	600.00
June 4	Downing Paul V.	404 Martin St., Salisbury, Md.	Construction Penalty	12 1	15.00 1.50
Nov 15	Disharoon's Atlantic Serv. Sta. Henry C. Disharoon 885	E. Main & Poplar Hill Salisbury, Md.	1000.00 Penalty	12	15.00 9.00
1958 Feb 28	Dixie Drive In, Inc.,	W. Main St., Salisbury, Md.	Restaurant Penalty	6	12.50 3.75
28	Delmarva Music Co., E.E. & J.B. Shockley	428 Virginia Ave., Salisbury, Md.	Cigarette Penalty	4	8.34 .84
"	" " "	" " "	Cigarette Penalty	6	12.50 3.75
"	" " "	" " "	Cigarette Penalty	6	12.50 3.75
"	" " "	" " "	Cigarette Penalty	12 9	25.00 22.50
May 1	Day and Zimmerman, Inc., Lo 1459	122 N. Division St., Salisbury, Md.	Construction	12	15.00
	Dolby's Esso Service Center Frank L. Dolby 159	W. Main & Isabella Sts., Salisbury, Md.	4000.00 Cigarette	12 12	25.00 25.00
	Davis Esso Service Center Chester & Elizabeth Davis 160	E. Main & Baptist Sts., Salisbury, Md.	4000.00	12	25.00
	Dashiell & Sons J. Roland	Salisbury, Md.	Construction	12	15.00
	Dennis & Elliott Geo. Dennis Maurice Elliott 161	915 E. Church St., Salisbury, Md.	15,000.00	12	65.00
	Dae & Dodie's Daisy McConnell Dora Disharoon 162	107 High St., Salisbury, Md.	4000.00	12	25.00
	Ding Bell's Market R. Marshall Bell 163	713 N. Division St., Salisbury, Md.	4000.00 Cigarette	12 12	25.00 25.00
	Dixie Bargain Center Philip Liebman 164	Main St., Salisbury, Md.	10,000.00	12	50.00
	Duffy's Furniture Store C.C. Duffy H. S. Duffy H. E. Perdue 165	Camden & Market Sts., Salisbury, Md.	10,000.00	12	50.00
	Dove & Son S. H. Sewell H. & Erceil Dove 166	Snow Hill Road Box 705 Salisbury, Md.	1000.00	12	15.00

SALISBURY

DATE	TO WHOM ISSUED	ADDRESS	Kind of License	Mos.	AMOUNT
1958 May 1	*Dixie Drive In Gerald Hartman <i>167</i>	W. Main St., Salisbury, Md.	\$ 1000.00 Restaurant Soda Foun.	12 12 12	\$ 15.00 25.00 25.00
	*Doody Bros., M. F. Kent (change of address: <i>168</i>)	410 W. Main St., Salisbury, Md. Cor. Dover & N. Sby. Blvd.,	40,000.00 Cigarette	12 12	125.00 25.00
	*Dennis Oil Service Roscoe A. Dennis <i>169</i>	322 S. Division St., Salisbury, Md.	1000.00	12	15.00
	*Dill's Cash Market Wm. A. & Della F. Dill <i>170</i>	600 Baker Street Salisbury, Md.	1000.00	12	15.00
	*Del-Mar-Va Hardware Corp., <i>171</i>	410 W. Main St., Salisbury, Md.	300,000.00	12	400.00
	*Davis Restaurant Walter G. Davis <i>172</i>	108 Lake St., Salisbury, Md.	1000.00	12	15.00
	*Downing Paul V.	405 Martin St., Salisbury, Md.	Construction	12	15.00
	*Daisey & Bozman Elmer C. Daisey Walter Bozman <i>173</i>	E. Church St., Salisbury, Md.	8000.00	12	40.00
2	*Disharoon Roland - Richard <i>174</i>	Salisbury Blvd., (Mail: 515 Decatur St.) Salisbury, Md.	1000.00	12	15.00
6	*Del-Mar-Va Master Cleaners & Dyers J. Ralph Tingle	314 S. Division St., Salisbury, Md.	C. D. & P.	12	50.00
	*Disharoon Contractor & Builder, Lee S. Lee S. Disharoon	218 Long Ave., Salisbury, Md.	Construction	12	15.00
7	*Dennis Confectionery Richard Dennis <i>175</i>	406 W. Main St., Salisbury, Md.	1000.00 Billiard 1C. 2C, 3C & 4C.	12 12 12	15.00 10.00 15.00
9	*Duncan Donald W. <i>176</i>	313 Hazel Ave., Salisbury, Md.	1000.00	12	15.00
16	*Delmarva Outlet Raymond Koffel <i>177</i>	Carroll St., Salisbury, Md.	4000.00	12	25.00
20	*Discount Shoe Store Bata Shoe Company, Inc., <i>178</i>	310 W. Main St., Salisbury, Md.	6000.00	12	30.00
27	*Dashiell & Hill James R. Dashiell <i>179</i>	N. Salisbury Blvd., Salisbury, Md.	1000.00	12	15.00
29	*Delmarva Music Co., E.E. & J. B. Shockley	428 Virginia Ave., Salisbury, Md.	Cigarette (38)	12	950.00
Jun 24	*Delmarva Amusement Company E. E. & J. B. Shockley <i>180</i>	428 Virginia Ave., Salisbury, Md.	Cigarette (2)	11	45.84
Jul 21	*Dean Richard <i>180</i>	912 S. Salisbury Blvd., Salisbury, Md.	1000.00	10	15.00
Nov 5	*D & J Enterprises Jonathan W. Roark <i>181</i>	309 Hammond St., Salisbury, Md.	1000.00	6	7.50
1959 May 1	Doody Brothers M. F. Kent <i>170</i>	Cor. Dover & N. Salis- bury Blvd. Salisbury, Md.	40,000.90 Cigarette	12 12	125.00 25.00

DATE	TO WHOM ISSUED	ADDRESS	Kind of License	Mos.	AMOUNT
1959 May 1	Dennis Oil Co. Roscoe Dennis	171 322 S. Division St. Salisbury, Md.	\$ 1000.00	12	\$ 15.00
1	Dove & Son, S. H.	172 Box 705, Snow Hill Rd. Salisbury, Md.	1000.00	12	15.00
1	Dashiell & Sons, J. Roland J. Roland, O. Woodland, J. Roland Jr., Bruce M., Russell Donald L., Robert D. Dashiell, Pat Boccia, & Joseph C. Brown (Change of Trade Name to J. Roland Dashiell & Sons, Inc., 2/17/60)	647 Salisbury Blvd. Salisbury, Md.	Construction	12	15.00
1	Dixie Bargain Center Philip Liebman	173 Main St. Salisbury, Md.	10,000.00	12	50.00
1	Ding Bell's Market R. Marshall & Alice T. Bell	174 713 N. Division St. Salisbury, Md.	4000.00 Cigarette	12 12	25.00 25.00
1	Dee & Dodie's Daisy McConnell & Dora Disharoon	175 107 High St. Salisbury, Md.	6000.00	12	30.00
1	Dill's Cash Market Richard M. Hooks (Assigned to A. B. & Zell Murrell t/a Bob's Cash Market, May 8, 1959)	600 Baker St. Salisbury, Md.	1000.00	12	15.00
1	Davis Restaurant Walter G. Davis	176 108 Lake St. Salisbury, Md.	1000.00	12	15.00
1	Delmarva Electric Co. Irvin Lee Browne	177 Wilson St. Salisbury, Md.	1000.00	12	15.00
1	Delmarva Music Fair Paul Tulis	178 229 E. Main St. Salisbury, Md.	8000.00	12	40.00
1	Del-Mar-Va Hardware Corp.	179 318 W. Main St. Salisbury, Md.	300,000.00	12	400.00
1	Downing, Inc., Paul V. Paul V. Downing, Pres.	405 Martin St. Salisbury, Md.	Construction	12	15.00
1	Duffy's Furniture Co. Claude C. Duffy, Herbert Duffy & Herman E. Perdue	180 Camden & Market Sts. Salisbury, Md.	15,000.00	12	65.00
5	Davis Esso Service Center Chester Davis	181 E. Main & Baptist Sts. Salisbury, Md.	4000.00	12	25.00
7	Del-Mar-Va Master Cleaners & Dyers J. Ralph Tingle	314 S. Div. St. Salisbury, Md.	C. D. & P.	12	50.00
7	Disharoon, Richard	182 Salisbury Blvd. Salisbury, Md.	1000.00	12	15.00
12	Duncan, Donald W.	183 313 Hazel Ave. Salisbury, Md.	1000.00	12	15.00
15	Duraclean of Salisbury Richard F. Hazel	309 S. Haven Ave. Salisbury, Md.	C. D. & P.	12	5.00
15	Disharoon Contractor & Builder, Lee S. Disharoon	Lee S. 218 Long Ave. Salisbury, Md.	Construction	12	15.00
21	Discount Shoe Store Bata Shoe Company, Inc.	184 310 W. Main St. Salisbury, Md.	6000.00	12	30.00

SALISBURY

DATE	TO WHOM ISSUED	ADDRESS	Kind of License	Mos.	AMOUNT
1959 May 22	Delmarva Outlet Raymond Koffel	185 Carroll St. Salisbury, Md.	\$ 2500.00	12	\$ 20.00
26	Dolby's Esso Service Center Frank L. Dolby	186 W. Main & Isabella Sts. Salisbury, Md.	6000.00 Cigarette	12 12	30.00 25.00
28	Dixie Drive Inn Hartman & Cerniglia, Inc.	187 W. Main St. Salisbury, Md.	1000.00 Restaurant Soda Fount.	12 12 12	15.00 25.00 25.00
28	Daisey & Bozman Elmer C. Daisey & Walter Bozman	188 E. Church St. Salisbury, Md.	8000.00	12	40.00
Jun 1	Dashiell & Hill James R. Dashiell	189 N. Sby. Blvd. Salisbury, Md.	1500.00	12	18.00
1	Dennis Confectionery Richard Dennis	406 W. Main St. Salisbury, Md.	Billards 1C. " 2C., 3C., " 4C.	12 12	10.00 15.00
1	Delmarva Music Company E. E. & J. B. Shockley	P.O. Box 1041 Salisbury, Md.	" 1C.	12	10.00
1	" " "	Same	Cigarette (32)	12	800.00
15	Dennis Confectionery Richard Dennis	190 406 W. Main St. Salisbury, Md.	1000.00 Penalty	12	15.00 1.50
Dec 11	Don's Flying A. Service	203 Camden Ave. & River- Side Dr. Salisbury, Md.	1000.00	5	7.50
1960 Jan 11	" " " " Station	Same	Cigarette	4	8.34
Feb 17	Dashiell & Sons, Inc., J. Roland (Change of Trade Name from J. Roland Dashiell & Sons)	647 S. Salisbury Blvd. Salisbury, Md.	Construction		
May 2	Dashiell & Sons, Inc., J. Roland Pat Boccia, Sec. & Treas.	647 S. Salisbury Blvd. Salisbury, Md.	Construction	12	15.00
2	Dennis Oil Co. Roscoe Dennis	163 322 S. Division St. Salisbury, Md.	1000.00	12	15.00
2	Doody Brothers M. F. Kent	164 Cor. Dover & N. Sby. Salisbury, Md. Blvd.	40,000.00 Cigarette	12 12	125.00 25.00
2	Ding Bell's Market R. Marshall & Alice T. Bell	165 713 N. Division St. Salisbury, Md.	4000.00 Cigarette	12 12	25.00 25.00
2	Dolby's Auto Shop Frank L. Dolby	166 Lake St. Salisbury, Md.	1000.00	12	15.00
2	Dixie Bargain Center Philip Liebman	167 Main St. Salisbury, Md.	10,000.00	12	50.00

DATE	TO WHOM ISSUED	ADDRESS	Kind of License	Mos.	AMOUNT
1960 May 2	Dolby's Esso Service Center Frank L. Dolby	168 W. Main & Isabella Sts. Salisbury, Md.	\$ 6000.00 Cigarette	12 12	\$ 30.00 25.00
2	Dee & Dodie's Daisy McConnell & Dora Disharoon	169 107 High St. Salisbury, Md.	6000.00	12	30.00
2	Davis Restaurant Walter G. Davis	170 108 Lake St. Salisbury, Md.	1000.00	12	15.00
2	Davis Esso Service Center Chester Davis	171 E. Main & Baptist Sts. Salisbury, Md.	4000.00	12	25.00
2	Del-Mar-Va Master Cleaners & Dyers J. Ralph Tingle	314 S. Division St. Salisbury, Md.	C. D. & P. (over 20 sons)	12	50.00
2	Disharoon Contractor & Builder, Lee S. Disharoon	Lee S. 218 Long Ave. Salisbury, Md.	Construction	12	15.00
2	Dove & Son, S. H. Sewell H. & Ercell Dove	172 Snow Hill Rd., Box 705 Salisbury, Md.	1000.00	12	15.00
2	Delmarva Electric Co. Irvin Lee Browne	173 Wilson St. Salisbury, Md.	1000.00	12	15.00
2	Del-Mar-Va Hardware Corp. Robert E. Wilgus, Pres.	174 318-20 W. Main St. Salisbury, Md.	300,000.00	12	400.00
2	Downing, Inc., Paul V. Paul V. Downing	405 Martin St. Salisbury, Md.	Construction	12	15.00
2	Dixie Drive Inn Hartman & Cerniglia, Inc.	175 W. Main St. Salisbury, Md.	1000.00 Restaurant Soda Fount.	12 12 12	15.00 25.00 25.00
2	Disharoon, Richard	176 Salisbury Blvd., Salisbury, Md.	1000.00	12	15.00
3	Duncan Donald W.	177 313 Hazel Avenue Salisbury, Md.	1000.00	12	15.00
3	Duffy's Furniture Co., Claude C. Duffy Herbert Duffy Herman E. Perdue	178 Camden & Market Sts., Salisbury, Md.	15,000.00	12	65.00
4	Daisey & Bozman Elmer C. Daisey Walton Bozman	179 E. Church St., Salisbury, Md.	10,000.00	12	50.00
6	Dennis Confectionery Richard Dennis	180 406 W. Main St., Salisbury, Md.	1000.00 Billiards (4)	12 12	15.00 40.00
19	Delmarva Outlet Raymond Koffel	181 Carroll Street Salisbury, Md.	4000.00	12	25.00
26	Discount Shoe Store (Bata Shoe Co. Inc.,)	182 310 West Main St., Salisbury, Md.	8000.00	12	40.00
31	Don's Flying A. Service Donald P. Bowden, Sr.	183 Camden Ave. & Riverside Dr. Salisbury, Md.	1000.00 Cigarette	12 12	15.00 25.00
31	Delmarva Music Fair Paul Tulis	184 229 E. Main St., Salisbury, Md.	8000.00	12	40.00

SALISBURY

DATE	TO WHOM ISSUED	ADDRESS	Kind of License	Mos.	AMOUNT
1960 Jun 2	Dashiell & Hill, Inc.;	183 N. Sby. Blvd., Salisbury, Md.	\$ 1500.00 Penalty	12	\$ 18.00 1.80
Aug 8	Dealers Building Supply Corp. (Assignee of Building Materials Wholesale, Inc.)	186 831 Benny St. Salisbury, Md.	40,000.00		
1961 Jan 3	Delmarva Speed & Custom Eugene Wharton	949 103 Miller Place Salisbury, Md.	1000.00	4	7.50
Feb 3	D & B Auto Upholstering Shop Elwood D. French	948 Snow Hill Rd. Salisbury, Md.	1000.00		3.75
Apr 6	Del-Mar-Va Music Co. (1959) James Shockley	Salisbury, Md.	Cigarette Penalty	4 3	8.34 1.17
May 1	Dennis Oil Co. Roscoe Dennis	157 322 S. Division St. Salisbury, Md.	1000.00	12	15.00
1	Delmarva Electric Co. Irvin Lee Brown	158 Wilson St. Salisbury, Md.	2500.00	12	20.00
1	Dixie Bargain Center Philip Liebman	159 Main St. Salisbury, Md.	20,000.00	12	80.00
1	Daisey & Bozman Walton Bozman	160 E. Church St. Salisbury, Md.	10,000.00	12	50.00
1	Doody Brothers M. F. Kent	161 Cor. Dover & N. Sby. Blvd. Salisbury, Md.	50,000.00 Cigarette	12 12	150.00 25.00
1	Dixie Drive-In Gerald Hartman	162 W. Main St. Salisbury, Md.	1000.00 Restaurant Soda Fount.	12 12 12	15.00 25.00 25.00
1	Disharoon Contractor & Builder, Lees SS Disharoon	Lee S. 218 Long Ave. Salisbury, Md.	Construction	12	15.00
1	Dashiell & Sons, Inc., J. Roland Pat Boccia, Se.-Treas.	647 Salisbury Blvd. Salisbury, Md.	Construction	12	15.00
1	Dolby's Esso Service Center Frank L. Dolby	163 W. Main & Isabella Sts. Salisbury, Md.	6000.00 Cigarette	12 12	30.00 25.00
1	Dolby's Auto Shop Frank L. Dolby	164 Lake St. Salisbury, Md.	2500.00	12	20.00
1	Dealers Building Supply Corp. Cecil Ragain, Sec.-Treas.	165 P.O. Box 1083 831 Benny St. Salisbury, Md.	50,000.00	12	150.00
1	Dae & Dodie's Daisy McConnell & Dora Disharoon	164 107 High St. Salisbury, Md.	6000.00	12	30.00

DATE	TO WHOM ISSUED	ADDRESS	Kind of License	Mos.	AMOUNT
1961 May 1	Del-Mar-Va Master Cleaners & Dyers J. Ralph Tingle	314 S. Division St. Salisbury, Md.	C.D.P. & L.	12	\$ 50.00
1	Dennis Confectionery Richard Dennis	167 406 W. Main St. Salisbury, Md.	1000.00 Billiard (4)	12 12	15.00 40.00
1	Del-Mar-Va Hardware Corp. Webster R. Tall, Sec. & Treas.	168 318-20 W. Main St. Salisbury, Md.	300,000.00	12	400.00
1	Duncan, Donald W.	169 313 Hazel Ave. Salisbury, Md.	1000.00	12	15.00
2	Ding Bell's Market R. Marshall & Alice T. Bell	170 713 N. Division St. Salisbury, Md.	4000.00 Cigarette	12 12	25.00 25.00
9	Dryden's Sunoco Station Edgar Dryden & Ruth Dryden	171 Main & Baptist Sts. Salisbury, Md.	1000.00	12	15.00
12	Davis Esso Service Center Chester Davis	172 E. Main & Baptist Sts. Salisbury, Md.	2500.00	12	20.00
15	D & B Auto Upholstering Shop Elwood D. French	173 Snow Hill Rd. Salisbury, Md.	1500.00	12	18.00
17	Discount Shoe Store (Bata Shoe Co., Inc.) Joseph Svoboda, V. Pres. & Tr.	174 310 W. Main St. Salisbury, Md.	8000.00	12	40.00
19	Delmarva Outlet Raymond Koffel	175 Carroll St. Salisbury, Md.	2500.00	12	20.00
25	Delmarva Speed & Custom Eugene Wharton	176 103 Miller Place Salisbury, Md.	1000.00	12	15.00
26	Dashiell & Hill, Inc. Clinton B. Hill, Jr.	177 N. Sby. Blvd. Salisbury, Md.	6000.00	12	30.00
31	Don's Flying A Service Donald P. Bowden, Sr.	178 Camden Ave. & Riverside Salisbury, Md.	2500.00 Dr. Cigarette	12 12	20.00 25.00
Jun 20	Delmarva Music Co. (1960) J. B. Shockley	U.S. 50 Drive Inn Mardela, Md. Salisbury, Md.	Billards Penalty	12	10.00 3.00
20	" " " (1960)	Salisbury, Md.	Cigarette (18) Cigarette (4) Cigarette (1) Cigarette (1) Penalty	12 4 6 3	518.75 145.00
27	Disharoon, Richard T.	179 155 Upton St. Salisbury, Md.	1000.00	11	15.00

SALISBURY

DATE	TO WHOM ISSUED	ADDRESS	Kind of License	Mos.	AMOUNT
1961 Jun 30	Downing, Inc., Paul V. Lester F. Hastings, Jr., V. Pres.	405 Martin St. Salisbury, Md.	Construction Penalty	12	\$15.00 1.50
Jul 6	D & D Motors Jack DeWindt <i>new owner 180</i>	516 Naylor St. Salisbury, Md.	4000.00	10	25.00
1962 Feb 5	Dashiell's American Station James R. Dashiell	<i>935</i> 411 N. Salisbury Blvd. Salisbury, Md.	1000.00 Penalty	4	7.50 .75
Mar 2	Del-Mar-Va Beauty Academy, Inc. Paul Scott, Pres.	<i>948</i> 117 N. Division St. Salisbury, Maryland	1000.00	2	3.75
9	Diesel Truck Service, Inc. Richard S. Mitchell, Manager	<i>949</i> 1237 N. Salisbury Blvd. Salisbury, Maryland	2500.00	2	5.00

SALISBURY

E

DATE	TO WHOM ISSUED	ADDRESS	Kind of License	Mos.	AMOUNT	
1956 May 1	Endicott Johnson Shoe Company	208 W. Main St., Salisbury, Md.	Chain	12	\$ 5.00	J
	Eastern States Farmers' Exchange, Inc., ¹⁸⁸	710 N. Salisbury Blvd., Salisbury, Md.	\$ 10,000.00 Chain	12 12	50.00 5.00	J
	East Side Furniture C. T. Jenkins ¹⁸⁹	406 Railroad Ave., Salisbury, Md.	2500.00	12	20.00	J
	Eastern Shore Steel Co., The ¹⁹⁰	314 W. Carroll St., Salisbury, Md.	50,000.00	12	150.00	J
	Eastern Shore Public Service Company of Maryland, The ¹⁹¹	Salisbury, Md.	1500.00 Chain	12 12	18.00 20.46	J
	East Side Men's Club, Inc.,	423 E. Church St., Salisbury, Md.	Cigarette	12	25.00	J
	Eastern Shore News Co. Inc., ¹⁹²	Salisbury Blvd., Salisbury, Md.	20,000.00	12	80.00	J
	Erwin Electric Company, Inc., ¹⁹³	307 E. Main St., Salisbury, Md.	20,000.00	12	80.00	J
	Eastern Shore Iron & Metal Mollie Margulias ¹⁹⁴	Lee St. & Penn R. R. Salisbury, Md.	2500.00	12	20.00	J
	East Side Service Station Ralph D. Coulbourne Mary V. Coulbourne ¹⁹⁵	500 E. Church St., Salisbury, Md.	1000.00 Cigarette	12 12	15.00 25.00	J
	Elton's Auto Sales Elton W. Groton ¹⁹⁶	E. Main St., Salisbury, Md.	1500.00	12	18.00	J
	Endicott Johnson Shoe Co., ¹⁹⁷	208 W. Main St., Salisbury, Md.	15,000.00	12	65.00	J
	Eastern Shore Safe & Lock Co., Robert M. Richmond ¹⁹⁸	104 W. Market St., Salisbury, Md.	1500.00	12	18.00	J
	Eastern Shore Body Works Marion E. Jones M. P. Reed ¹⁹⁹	Wade St. Salisbury, Md.	1000.00	12	15.00	J
	Essco Supply Company, The ²⁰⁰	Edgemoor Avenue Salisbury, Md.	30,000.00	12	100.00	J
	Eastern Food Distributors, Inc., ²⁰¹	309 Truitt St., Salisbury, Md.	20,000.00	12	80.00	J
2	Edward's Edward Shilkret ²⁰²	123 W. Main St., Salisbury, Md.	6000.00	12	30.00	J
3	Elliott Guley ²⁰³	412 Patterson Ave., Salisbury, Md.	1000.00	12	15.00	J
9	Earn's Cutrate Ernest Hillman ²⁰⁴	116 Lake St., Salisbury, Md.	2500.00 Cigarette Soda Foun.	12 12 12	20.00 25.00 25.00	J
16	Elk's Social Club Douglas Jolly ²⁰⁵	230 Catherine St., Salisbury, Md.	1000.00	12	15.00	J
	Enterprise Plumbing & Heating Alton L. Elliott ²⁰⁶	500 E. Vine St., Salisbury, Md.	1500.00	12	18.00	J
Jun 4	English Company, The t/a English Diner ²⁰⁷	S. Salisbury Blvd., Salisbury, Md.	1000.00 Cigarette Restaurant Penalty	12 12 12 1	15.00 25.00 25.00 6.50	J

DATE	TO WHOM ISSUED	ADDRESS	Kind of License	Mos.	AMOUNT
1956 Jun 4	English Company, The t/a English Grille ²⁰⁷	E. Main St., Salisbury, Md.	\$ 1000.00 Cigarette Restaurant Penalty	12 12 12 1	\$ 15.00 25.00 25.00 6.50
<i>J</i> Oct 8	East End Motor Co., John B. Shrieves Thomas Davis ²⁰⁸	825 E. Main St., Salisbury, Md.	6000.00	7	22.50
1957 Jan 21	Eddie's Place Edward Woodmansee ²⁹⁰	Lake St. Salisbury, Md.	1000.00	6	7.50
<i>J</i> May 1	Edwards Edward Milkret ¹⁸⁷	123 W. Main St., Salisbury, Md.	2500.00	12	20.00
<i>J</i>	Eastern Shore Body Works Marion E. Jones M. P. Reed ¹⁸⁸	Wade St., Salisbury, Md.	1000.00	12	15.00
<i>J</i>	Eastern Shore Public Service Company of Maryland ¹⁸⁹	Salisbury, Md.	1500.00 Chain	12 12	18.00 20.46
<i>J</i>	East Side Men's Club	423 E. Church St., Salisbury, Md.	Cigarette	12	25.00
<i>J</i>	East Side Service Station Ralph D. & Mary V. Coulbourne ¹⁹⁰	500 E. Church St., Salisbury, Md.	1000.00 Cigarette	12 12	15.00 25.00
<i>J</i>	Eastern Shore Steel Co., The ¹⁹¹	314 W. Carroll St., Salisbury, Md.	50,000.00	12	150.00
<i>J</i>	Eastern Shore Iron & Metal Mollie Margulias ¹⁹²	Lee St. & Penn R. R. Salisbury, Md.	1500.00	12	18.00
<i>J</i>	English Company, The ¹⁹³	S. Sby. Blvd., Salisbury, Md.	1000.00 Cigarette Restaurant	12 12 12	15.00 25.00 25.00
<i>J</i>	English Company, The ¹⁹⁴	304 Main St., Salisbury, Md.	1000.00 Cigarette Restaurant	12 12 12	15.00 25.00 25.00
<i>J</i>	Eastern Food Distributors, Inc., ¹⁹⁵	309 Truitt St., Salisbury, Md.	20,000.00	12	80.00
<i>J</i>	Endicott Johnson Shoe Co., ¹⁹⁶	208 W. Main St., Salisbury, Md.	15,000.00 chain	12	65.00
<i>J</i>	East Side Furniture C. T. Jenkins ¹⁹⁷	406 Railroad Ave., Salisbury, Md.	2500.00	12	20.00
<i>J</i>	Elliott Guley ¹⁹⁸	412 Patterson Ave., Salisbury, Md.	1000.00	12	15.00
<i>J</i>	Eastern Shore News Co. Inc., ¹⁹⁹	Salisbury, Md.	15,000.00	12	65.00
<i>J</i>	Enterprise Plumbing and Heating Alton R. Elliott ²⁰⁰	500 E. Vine St., Salisbury, Md.	1500.00	12	18.00
<i>J</i>	Essco Supply Company, The ²⁰¹	Edgemoor Ave., Salisbury, Md.	40,000.00	12	125.00
<i>J</i>	Erwin Electric Company, Inc., ²⁰²	850 S. Salisbury Blvd., Salisbury, Md.	30,000.00	12	100.00
<i>J</i>	Eastern Shore Safe & Lock Co., Robert M. Richmond ²⁰³	104 W. Market St., Salisbury, Md.	1500.00	12	18.00

SALISBURY

DATE	TO WHOM ISSUED	ADDRESS	Kind of License	Mos.	AMOUNT
1957 May 8	Elks Social Club Douglas Jolly 204	230 Catherine St., Salisbury, Md.	\$ 1000.00	12	\$ 15.00
17	Eastern States Farmers' Exchange, Inc., 205	26 Central St., West Springfield, Mass. (Salisbury, Md.)	10,000.00 Chain	12	50.00 5.00
20	East End Motor Co., Thomas H. Davis 206	825 E. Main St., Salisbury, Md.	6000.00	12	30.00
22	Earn's Cutrate Ernest Hillman 207	116 Lake & Willow Sts., Salisbury, Md.	2500.00 Cigarette Soda Foun.	12 12 12	20.00 25.00 25.00
Jun 18	Eddie's Grill & Beer Delivery 208 Edward Wm. Poynter	434 E. Church St., Salisbury, Md.	1000.00 Cigarette Restaurant	11 11 11	15.00 22.92 22.92
Oct 9	East Way Cutrate Gerald Thomas Hastings 586	601 Church St., Salisbury, Md.	1000.00 Restaurant Soda Fount.	7 7 7	11.25 14.59 14.59
1958 Mar 13	Esso Standard Oil Co., Station # 10694	Salisbury Blvd., & Main St., Salisbury, Md.	1000.00	2	3.75
May 1	Eastern States Farmers' Exchange, Inc., 182	710 N. Salisbury Blvd., Salisbury, Md.	10,000.00 Chain	12 12	50.00 5.00
	East Side Men's Club, Inc.,	423 E. Church St., Salisbury, Md.	Cigarette	12	25.00
	Essco Supply Company, The 183	Edgemoor Avenue Salisbury, Md.	50,000.00	12	150.00
	Eastern Shore Public Service Company of Maryland, The 184	Salisbury, Md.	1500.00 Chain	12 12	18.00 20.46
	Eastern Shore Steel Company, The 185	314 Carroll St., Salisbury, Md.	75,000.00	12	200.00
	Eastern Food Distributors, Inc., 186	309 Truitt St., Salisbury, Md.	40,000.00	12	125.00
	Elliott Guley 187	412 Patterson Ave., Salisbury, Md.	1000.00	12	15.00
	Endicott Johnson Shoe Co., 188	208 W. Main St., Salisbury, Md.	15,000.00 chain	12	65.00
	East Side Service Station Ralph D. Coulbourne Mary V. Coulbourne 189	500 E. Church St., Salisbury, Md.	1000.00	12	15.00
	Edwards' Edward Shilkret 190	123 W. Main St., Salisbury, Md.	6000.00	12	30.00
	Eastern Shore Iron & Metal Mollie Margulius 191	Lee S. & Penn. R. R. Salisbury, Md.	4000.00	12	25.00
	East Side Furniture C. T. Jenkins 192	406 Railroad Ave., Salisbury, Md.	2500.00	12	20.00
	Elton's Auto Sales Elton W. Groton 193	326 Truitt St., Salisbury, Md.	1500.00	12	18.00
	Erwin Electric Co. Inc., 194	S. Salisbury Blvd., Salisbury, Md.	40,000.00	12	125.00

DATE	TO WHOM ISSUED	ADDRESS	Kind of License	Mos.	AMOUNT
1958 May 1	Eastern Shore Body Works Marion E. Jones M. P. Reed	195 Wade St., Salisbury, Md.	\$ 1000.00	12	\$ 15.00
	Eastern Shore News Co., Inc.,	196 Salisbury Blvd., Salisbury, Md.	10,000.00	12	50.00
	Eastern Shore Safe & Lock Co.,	197 228 Newton St., Salisbury, Md.	1000.00	12	15.00
5	Eddie's Grill & Beer Delivery Edward Wm. Poynter	198 434 E. Church St., Salisbury, Md.	1000.00 Cigarette	12 12	15.00 25.00
7	Elk's Social Club George Thompson	199 230 Catherine St., Salisbury, Md.	1000.00	12	15.00
21	English Co., The	200 209 E. Main St., Salisbury, Md.	1000.00 Cigarette Restaurant	12 12 12	15.00 25.00 25.00
	English Co., The	201 S. Salisbury Blvd., Salisbury, Md.	1000.00 Cigarette Restaurant	12 12 12	15.00 25.00 25.00
22	Enterprise Plumbing & Heating Alton L. Elliott	202 500 E. Vine St., Salisbury, Md.	1500.00	12	18.00
23	Earn's Cutrate Ernest K. Hillman	203 116 Lake St. at Willow Salisbury, Md.	2500.00 Cigarette Soda Foun.	12 12 12	20.00 25.00 25.00
Jun 11	Electrical Contractors, Inc.,	Salisbury, Md. (413 L. Street, N. W. Wash. 1, D. C.)	Construction	11	13.75
Jul 14	Ent's Market James S. Ent	204 926 S. Salisbury Blvd., Salisbury, Md.	1000.00	10	15.00
21	East Way Confectionery Marshall L. Killmon	205 601 Church St., Salisbury, Md.	1000.00 Restaurant Soda Foun.	10 10 10	15.00 20.84 20.84
Oct 8	Ellis Anna & Calvin	206 332 Barclay St., Salisbury, Md.	1000.00 Restaurant	7 7	11.25 14.59
14	Ellis Anna & Calvin	" " " change of address; 207 Princeton Ave., Salisbury, Md. 12/17/58	Cigarette	7	14.59
1959 May 1	Eastern States Farmers' Exchange, Inc. Mildred E. Pike, Treas.	191 710 N. Salisbury Blvd. Salisbury, Md. (26 Central St. W. Springfield, Mass.)	10,000.00 Chain	12 12	50.00 5.00
1	Edward's Edward Shilkret	192 123 W. Main St. Salisbury, Md.	8000.00	12	40.00
1	Eastern Food Distributor, Inc. Wade H. Insley, Jr., Pres.	193 309 Truitt St. Salisbury, Md.	40,000.00	12	125.00
1	English Company, The James H. English	194 S. Salisbury Blvd. Salisbury, Md.	1000.00 Restaurant	12 12	15.00 25.00
1	English Company, The James H. English	195 209 E. Main St. Salisbury, Md.	1000.00 Restaurant	12 12	15.00 25.00
1	Eastern Shore Public Service Co. of Md, L. T. Burbage, Treas. The	196 Salisbury, Md.	1500.00 Chain	12 12	18.00 20.46
1	Essco Supply Company, The R. E. Murphy, Pres.	Edgemoor Ave. Salisbury, Md.	Farm Mach.	12	100.00

SALISBURY

DATE	TO WHOM ISSUED	ADDRESS	Kind of License	Mos.	AMOUNT
1959 May 1	Enterprise Plumbing & Heating Alton L. Elliott	199 500 E. Vine St. Salisbury, Md.	\$ 2500.00	12	\$ 20.00
1	Endicott Johnson Shoe Company	198 208 W. Main St. Salisbury, Md.	30,000.00 <i>Chain</i>	12	100.00
1	East Side Service Station. Ralph D. & Mary V. Colbourne	199 500 E. Church St. Salisbury, Md.	1000.00 Cigarette	12 12	15.00 25.00
1	East Side Men's Club, Inc. Albert Truitt, Asst. Mgr.	423 E. Church St. Salisbury, Md.	Cigarette	12	25.00
1	Elton's Auto Sales Elton W. Groton	200 326 Truitt St. Salisbury, Md.	1500.00	12	18.00
1	Eastern Shore Safe & Lock Co. Robert M. Richmond, Owner	201 228 Newton St. Salisbury, Md.	1000.00	12	15.00
1	Eastern Shore Iron & Metal Mollie Margulias	202 Lee St. & Penn. R.R. Salisbury, Md.	2500.00	12	20.00
1	Eastern Shore Steel Company, The Milton G. Englert, V. P.	203 314 W. Carroll St. Salisbury, Md.	75,000.00	12	200.00
1	Erwin Electric Co., Inc. James M. Elliott	204 S. Sby. Blvd. Salisbury, Md.	40,000.00	12	125.00
1	Eastern Shore Body Works Marion E. Jones & M. P. Reed	205 Wade St. Salisbury, Md.	1000.00	12	15.00
4	Endicott Johnson Shoe Company William H. Pritchard, Asst. Sec.	209 W. Main St. Salisbury, Md.	Chain	12	5.00
4	Eddie's Grill & Beer Delivery Edward Wm. Poynter	206 434 E. Church St. Salisbury, Md.	1000.00 Cigarette	12 12	15.00 25.00
8	Elliott, Guley	207 412 Patterson Ave. Salisbury, Md.	1000.00	12	15.00
18	East Way Confectionery Marshall L. Killmon	208 601 Church St. Salisbury, Md.	1000.00 Restaurant Soda Fount.	12 12 12	15.00 25.00 25.00
18	Earn's Cutrate Ernest Hillman	209 118 Lake & Willow Sts. Salisbury, Md.	2500.00 Cigarette Soda Fount.	12 12 12	20.00 25.00 25.00
25	Eastern Shore News Co., Inc. Maurice Sadick, Pres.	210 S. Sby. Blvd. Salisbury, Md.	2500.00	12	20.00
Jun 6	Ellis, Anna & Ida Richardson (Assignee of Florence K. Bozman t/a Jacobson's Shirt Factory 6/4/59) (Assigned to Norma Ward, 10/6/59)	Jacobson's Shirt Fact- Salisbury, Md. ory Vine St.	Restaurant		
Aug 12	Ent, Bernice	211 824 S. Division St. Salisbury, Md.	1000.00	9	11.25
Sep 14	East Side Lunch Room Verna Maddox	212 417 E. Church St. Salisbury, Md.	1000.00 Cigarette Restaurant	8 8 8	11.25 16.67 16.67

DATE	TO WHOM ISSUED	ADDRESS	Kind of License	Mos.	AMOUNT
1959 Oct 15	Eastern Shore News Co., Inc. Maurice Sadick, Pres.	213 Calvert St. Salisbury, Md.	\$ 1000.00	7	\$11.25
1960 Mar 11	Early American House Louis Lessel	957 307-09 East Main St. Salisbury, Md.	40,000.00 Penalty	5	62.50 8.75
May 2	Eastern Shore Body Works Marion E. Jones & M. P. Reed	197 Wade St. Salisbury, Md.	1000.00	12	15.00
2	Edward's Edward Shilkret	188 123 W. Main St. Salisbury, Md.	10,000.00	12	50.00
2	Eastern States Farmers' Exchange, Inc. Mildred E. Pike, Treas.	189 26 Central St. W. Springfield, Mass. 710 N. Salisbury Blvd. Salisbury, Md.	15,000.00 Chain	12 12	65.00 5.00
2	Essco Supply Company, The R. E. Murphy, Pres.	Edgemoor Ave. Salisbury, Md.	Farm Machinery	12	100.00
2	Eastern Shore Steel Company, The Milton G. Englert, V.P.	190 314 Carroll St. Salisbury, Md.	75,000.00	12	200.00
2	Elton's Auto Sales Elton W. Groton	191 326 Truitt St. Salisbury, Md.	6000.00	12	30.00
2	Enterprise Plumbing & Heating, Inc. Alton L. Elliott, Pres. Helen M. Elliott, V. Pres. & Treas. Mae S. Hastings, Sec.	192 500 E. Vine St. Salisbury, Md.	1000.00	12	15.00
2	East Side Men's Club, Inc. Albert Truitt, Asst. Mgr.	423 E. Church St. Salisbury, Md.	Cigarette	12	25.00
2	Eastern Shore Iron & Metal Mollie Margulias	193 Lee St. & Penn. R.R. Salisbury, Md.	1000.00	12	15.00
2	Eddies Grill & Beer Delivery Edward Wm. Poynter	194 434 E. Church St. Salisbury, Md.	1000.00 Cigarette	12 12	15.00 25.00
2	Eastern Shore News Co., Inc. Maurice Sadick, Pres.	195 S. Salisbury Blvd. Salisbury, Md.	1000.00	12	15.00
2	Eastern Shore News Co., Inc. Maurice Sadick	196 Calvert St. Salisbury, Md.	1000.00	12	15.00
2	East Side Lunch Room Verna Maddox	197 417 E. Church St. Salisbury, Md.	1000.00 Cigarette Restaurant	12 12 12	15.00 25.00 25.00
2	East Side Service Station Ralph D. & Mary V. Coulbourne	198 500 E. Church St. Salisbury, Md.	1000.00 Cigarette	12 12	15.00 25.00
2	Eastern Shore Public Service Co. of Md. L. T. Burbage, Treas.	199 Salisbury, Md.	1500.00 Chain	12 12	18.00 20.46
2	Eastern Food Distributors, Inc. Wade Insley, Jr., Pres.	200 309 Truitt St. Salisbury, Md.	30,000.00	12	100.00

SALISBURY

DATE	TO WHOM ISSUED	ADDRESS	Kind of License	Mos.	AMOUNT
1960 May 2	Elliott, Guley	201 412 Patterson Ave., Salisbury, Md.	\$ 1000.00	12	\$ 15.00
3	Erwin Electric Co., Inc.,	202 S. Salisbury Blvd., Salisbury, Md.	40,000.00	12	125.00
5	Early American House Louis Lessel	203 307-09 E. Main St., Salisbury, Md.	30,000.00	12	100.00
11	Endicott-Johnson Shoe Company	204 208 W. Main St., Salisbury, Md. (Sales Bldg. Endicott, New York)	30,000.00 Chain	12 12	100.00 5.00
13	Eastern Shore Safe & Lock Co., Mary K. Richmond	205 228 Newton St., Salisbury, Md.	1000.00	12	15.00
25	Earn's Cutrate Ernest K. Hillman	206 118 Lake & Willow Sts., Salisbury, Md.	2500.00 Cigarette Soda Fount.	12 12 12	20.00 25.00 25.00
25	Ent, Bernice	207 824 S. Division St., Salisbury, Md.	1000.00	12	15.00
27	English Company, The James English, Pres.	208 S. Salisbury Blvd., Salisbury, Md.	1500.00 Restaurant	12 12	18.00 25.00
27	English Company, The James English, Pres.	209 East Main St., Salisbury, Md.	1000.00 Restaurant	12 12	15.00 25.00
Jun 13	Eunice's Beauty Salon Eunice Smith	210 904 Vincent St., Salisbury, Md.	1000.00	11	15.00
Sep 26	Evan's Market C. W. Evans (Assignee of Norman R. Jump, t/a Jump's Market)	211 613 Hill St. Salisbury, Md.	1000.00 Cigarette		
Dec 9	Elliott, George L.	703 Taylor St. Salisbury, Md.	Construction		7.50
1961 Jan 3	Ennis' Confectionery Franklin Ennis (Assignee of Windsor Drug Store)	949 S. Division St. at Lincoln Ave. Salisbury, Md.	4000.00 Cigarette Soda Fount.		
May 1	Eastern Shore Public Service Co. of Md. L. T. Burbage, Treas.	181 Salisbury, Md.	1500.00 Chain	12 12	18.00 20.46
1	Endicott Johnson Shoe Company J. P. Hester, Treas.	182 208 W. Main St. Salisbury, Md.	Chain 40,000.00	12 12	5.00 125.00
1	Elton's Auto Sales Elton W. Groton	183 326 Truitt St. Salisbury, Md.	3000.00	12	40.00
1	Essco Supply Co. Ray Moore, Pres.	Edgemoor Ave. Salisbury, Md.	Farm Mach.	12	100.00
1	East Side Men's Club, Inc. Elmer Lynch, Pres.	423 E. Church St. Salisbury, Md.	Cigarette	12	25.00
1	Evan's Market C. W. Evans	184 613 Hill St. Salisbury, Md.	1000.00 Cigarette	12 12	15.00 25.00

DATE	TO WHOM ISSUED	ADDRESS	Kind of License	Mos.	AMOUNT
1961 May 1	Elliott, George L.	703 Taylor St. Salisbury, Md.	Construction	12	\$ 15.00
1	Edward's Edward Shilkret	185 123 W. Main St. Salisbury, Md.	8000.00	12	40.00
1	Eastern States Farmers' Exchange, Inc. Mildred E. Pike, Treas.	186 710 N. Salisbury Blvd. Salisbury, Md. (26 Central St. West Springfield, Mass.)	30,000.00 Chain	12 12	100.00 5.00
1	Eastern Shore Iron & Metal Mollie Margulias	187 Lee St. & Penn. R. R. Salisbury, Md.	1000.00	12	15.00
1	Eastern Food Distributors, Inc. Wade H. Insley, Pres.	188 309 Truitt St. Salisbury, Md.	40,000.00	12	125.00
1	East Side Lunch Room Verna Maddox	417 E. Church St. Salisbury, Md.	1000.00 Cigarette Restaurant	12 12 12	15.00 25.00 25.00
1	Ennis' Confectionery Franklin Ennis	189 S. Div. St. at Lincoln Ave. Salisbury, Md.	2500.00 Cigarette Soda Fount.	12 12 12	20.00 25.00 25.00
1	Enterprise Plumbing & Heating, Inc. Alton L. Elliott, Pres.	190 500 E. Vine St. Salisbury, Md.	1000.00	12	15.00
1	Eastern Shore Safe & Lock Co. Mary K. Richmond	191 228 Newton St. Salisbury, Md.	1000.00	12	15.00
1	Elliott, Guley	192 412 Patterson Ave. Salisbury, Md.	1000.00	12	15.00
3	Eddie's Grill & Beer Delivery Edward Wm. Poynter	193 434 E. Church St. Salisbury, Md.	1000.00 Cigarette	12 12	15.00 25.00
3	Eastern Shore Body Works Marion E. Jones & M. P. Reed	194 Wade St. Salisbury, Md.	1000.00	12	15.00
11	East Side Service Station Ralph D. & Mary V. Colbourne	195 500 E. Church St. Salisbury, Md.	1000.00 Cigarette	12 12	15.00 25.00
16	Eunice's Beauty Salon Eunice Smith	196 904 Vincent St. Salisbury, Md.	1000.00	12	15.00
22	Earn's Cutrate Ernest K. Hillman	197 118 Lake & Willow Sts. Salisbury, Md.	2500.00 Cigarette Soda Fount.	12 12 12	20.00 25.00 25.00
24	Eastern Shore Steel Company Milton G. Englert, V. Pres.	198 314 Carroll St. Salisbury, Md.	75,000.00	12	200.00
31	Early American House Louis Lessel	199 307-09 E. Main St. Salisbury, Md.	40,000.00	12	125.00

SALISBURY

DATE	TO WHOM ISSUED	ADDRESS	Kind of License	Mos.	AMOUNT
1961 Jun 1	Erwin Electric Co., Inc. James M. Elliott, Pres.	<i>200</i> S. Sby. Blvd. Salisbury, Md.	\$ 40,000.00 Penalty	12	\$ 125.00 12.50
12	English Co. t/a English Grill James English, Jr.	<i>201</i> E. Main St. Salisbury, Md.	1000.00 Restaurant Penalty Penalty	12 12	15.00 25.00 1.50 2.50
12	English Co. t/a English Grill James English, Jr., Pres.	<i>202</i> S. Sby. Blvd. Salisbury, Md.	1500.00 Restaurant Penalty Penalty	12 12	18.00 25.00 1.80 2.50
Jul 11	Ent's Fruit Stand Bernice Ent	<i>203</i> 824 S. Division St. Salisbury, Md.	1000.00 (Seasonal)		15.00
Dec 22	Evans Construction Co. Warren P. Evans	130 Truitt St. Salisbury, Md.	Construction Firm	5	7.50

SALISBURY

DATE	TO WHOM ISSUED	ADDRESS	Kind of License	Mos.	AMOUNT
1956 May 1	Fields Richard W. - Jewelers Richard W. Fields Maggie V. Fields	403 W. Main St., Salisbury, Md.	\$ 6000.00	12	\$ 30.00
	Ford E. L. & Emma H.	835 E. Church St., Salisbury, Md.	2500.00 Cigarette	12 12	20.00 25.00
	Farm Equipment Company, Inc.,	313 Snow Hill Road Salisbury, Md.	30,000.00	12	100.00
	Fashion Shop, Inc., The	Main St., Salisbury, Md.	50,000.00	12	150.00
	Fields Safety Bear Service Alton S. Fields	Linwood Morris Bldg., Washington St., Salisbury, Md.	1000.00	12	15.00
	Feldman Bros. Inc.,	Market St., Salisbury, Md.	50,000.00	12	150.00
	Friendly Farm Service, Inc.,	S. Salisbury Blvd., Salisbury, Md.	20,000.00	12	80.00
3	Flo-Mir Gift Shop Florence Riley Johnson Miriam R. Simpkins	732 S. Salisbury Blvd., Salisbury, Md.	10,000.00	12	50.00
	Fields Clothing Store Harry M. Fields Pansy E. Fields	405 W. Main St., Salisbury, Md.	10,000.00	12	50.00
4	Firestone Tire & Rubber Co., The	Salisbury, Md.	Chain	12	5.00
	Firestone Tire & Rubber Co., The	Main St., Salisbury, Md. (1200 Firestone Parkway Akron 17, Ohio)	75,000.00	12	200.00
8	Farmers & Planters Company, The	Mill St., Salisbury, Md.	20,000.00	12	80.00
9	Fuel Service Corporation (Service Station)	617 N. Sby. Blvd., Salisbury, Md.	1000.00	12	15.00
29	Family Shop Catherine E. vonLienen	110 E. College Ave., Salisbury, Md.	300.00	12	6.00
Oct 22	Figgs Charles	Blvd. & College Ave., Salisbury, Md.	Cigarette	7	14.59
Nov 19	Fredericka Florist Frederick Bailey	E. Main & N. Park Dr., Salisbury, Md.	1000.00	6	7.50
1957 Jan 7	Furry James	E. Main & Snow Hill Rd., Salisbury, Md.	1500.00	4	9.00
May 1	Firestone Tire & Rubber Company, The	126 E. Main St., Salisbury, Md.	Chain	12	5.00
	Fields Jewelers, Richard W. Richard W. Fields Maggie W. Fields	403 W. Main St., Salisbury, Md.	4000.00	12	25.00
	Farmers & Planters Co., The	Mill St., Salisbury, Md.	15,000.00	12	65.00
	Ford E. L. & Emma H.	835 E. Church St., Salisbury, Md.	1000.00 Cigarette	12 12	15.00 25.00
	Feldman Brothers, Inc.,	Market St., Salisbury, Md.	75,000.00	12	200.00

DATE	TO WHOM ISSUED	ADDRESS	Kind of License	Mos.	AMOUNT
1957 May 1	Farm Equipment Company, Inc., 213	313 Snow Hill Road Salisbury, Md.	\$ 30,000.00	12	\$ 100.00
J	Friendly Farm Service, Inc., 214	S. Sby. Blvd., Salisbury, Md.	30,000.00	12	100.00
J	Fields Safety Bear Service Alton S. Fields 215	Linwood Morris Bldg., Washington St., Salisbury, Md.	1000.00	12	15.00
J	Fashion Shop, Inc., The 216	Main St., Salisbury, Md.	50,000.00	12	150.00
J	3 Fields Clothing Store Harry M. & Pansy E. Fields 217	405 W. Main St., Salisbury, Md.	6000.00	12	30.00
J	13 Flo-Mir Gift Shop Florence Riley Johnson Miriam R. Simpkins 218	732 S. Sby. Blvd., Salisbury, Md.	10,000.00	12	50.00
J	31 Firestone Tire & Rubber Co., The 219	136 E. Main St., Salisbury, Md.	75,000.00	12	200.00
J	Familee Shop Catherine Von Lienen 220	110 E. College Ave., Salisbury, Md.	300.00	12	6.00
J	Dec. 30 Figgs Grocery Francis and W. C. Figgs 221	Lake & Isabella Sts., Salisbury, Md.	1500.00 Cigarette	5 5	9.00 10.42
J	1958 May 1 Feldman Brothers, Inc., 207	Market St., Salisbury, Md.	50,000.00	12	150.00
J	Fields Jeweler, Richard W. Richard W. Fields Maggie V. Fields 208	403 W. Main St., Salisbury, Md.	6000.00	12	30.00
J	Ford E. L. & Emma H. 209	835 E. Church St., Salisbury, Md.	2500.00 Cigarette	12 12	20.00 25.00
J	Fields Safety Bear Serv. Alton S. Fields 210	Linwood Morris Bldg., Salisbury, Md.	1000.00	12	15.00
J	Firestone Stores	126 East Main St., Salisbury, Md.	Chain	12	5.00
J	Farmers and Planters Company, The 211	Mill Street Salisbury, Md.	20,000.00	12	80.00
J	Figgs Grocery Francis & W. C. Figgs 212	Lake & Isabella Sts., Salisbury, Md.	1500.00 Cigarette	12 12	18.00 25.00
J	Fashion Shop, The 213	W. Main St., Salisbury, Md.	50,000.00	12	150.00
J	Familie Shop Catherine E. Von Leinen 214	110 E. College Ave., Salisbury, Md.	300.00	12	6.00
J	2 Fields Clothing Store Harry M. Fields Pansy E. Fields 215	405 W. Main St., Salisbury, Md.	6000.00	12	30.00
J	29 Flo-Mir Gift Shop Florence Riley Johnson Miriam R. Simpkins 216	732 S. Salisbury Blvd., Salisbury, Md.	15,000.00	12	65.00
J	Firestone Tire & Rubber Co., 217	E. Main St., Salisbury, Md.	30,000.00	12	100.00
J	Frances Corporation (Salisbury Drugs) 218	722 S. Salisbury Blvd., Salisbury, Md.	40,000.00 Cigarette Restaurant Soda Foun.	12 12 12 12	125.00 25.00 25.00 25.00

SALISBURY

DATE	TO WHOM ISSUED	ADDRESS	Kind of License	Mos.	AMOUNT	
1958 May 29	Friendly Farm Service, Inc.,	219 S. Salisbury Blvd., Salisbury, Md.	\$ 30,000.00	12	\$ 100.00	J
Oct 16	Fitzgerald Lillian	220 401 Race Street Salisbury, Md.	1000.00	7	11.25	
1959 May 1	Fashion Shop, Inc., The Iris Henry, Bkkpr.	214 W. Main St. Salisbury, Md.	50,000.00	12	150.00	J
1	Figgs Grocery Francis & W. C. Figgs	215 Lake & Isabelle St. Salisbury, Md.	1000.00 Cigarette	12 12	15.00 25.00	J
1	Fields Jeweler, Richard W. Richard W. & Maggie V. Fields	216 403 W. Main St. Salisbury, Md.	6000.00	12	30.00	J
1	Feldman Bros., Inc. Sarah W. Feldman, Pres.	217 Market St. Salisbury, Md.	50,000.00	12	150.00	J
1	Fields Safety Bear Service Alton S. Fields	218 Linwood Morris Bldg. Washington St. Salisbury, Md.	1000.00	12	15.00	J
1	Ford, E. L. & Emma H.	219 835 E. Church St. Salisbury, Md.	2500.00 Cigarette	12 12	20.00 25.00	J
1	Farmers & Planter Co., The Edgar H. McGrath, Treas.	220 Mill St. Salisbury, Md.	20,000.00	12	80.00	J
1	Fordy's Cash Market Fulton V. Slemons & Royce Ford (Assigned to Fitzwater Mkt. 2/16/60)	221 665 Fitzwater St. Salisbury, Md.	1000.00 Cigarette	12 12	15.00 25.00	
1	Friendly Farm Service, Inc. Frank R. Hoffman, Pres.	222 S. Sby. Blvd. Salisbury, Md.	30,000.00	12	100.00	J
4	Fields Clothing Store Harry M. & Pansy E. Fields	223 405 W. Main St. Salisbury, Md.	10,000.00	12	50.00	J
25	Flo-Mir Gift Shoppe Miriam R. Simpkins & Florence Riley Johnson	224 732 S. Sby. Blvd. Salisbury, Md.	20,000.00	12	80.00	J
27	Firestone Stores Evan V. Hensley, Store Mgr.	225 126 E. Main St. Salisbury, Md.	40,000.00 Chain	12 12	125.00 5.00	J
Dec 21	Franklin Hotel Coffee Shop Donzelle Hutt	204 W. Main St. Salisbury, Md.	1000.00 Restaurant	5 5	7.50 12.50	J
1960 Feb 2	Flower's Market Charlotte L. Flowers	225 W. College Ave. Salisbury, Md.	4000.00 Cigarette Penalty "	12 12	25.00 25.00 6.50 6.50	
16	Fitzwater Mkt. Myrtle Ford (Assignees of Fordy's Cash Mkt)	229 665 Fitzwater St. Salisbury, Md.				J
Mar 14	Flowers by Nellie Nellie R. Geer	258 121 S. Division St. Salisbury, Md.	1000.00	2	3.75	J

DATE	TO WHOM ISSUED	ADDRESS	Kind of License	Mos.	AMOUNT
1960 May 2	Feldman Bros., Inc. Harry Miller, V. Pres.	212 Market St. Salisbury, Md.	\$ 40,000.00	12	\$ 125.00
2	Friendly Farm Service, Inc. Frank R. Hoffman, Pres.	213 S. Salisbury Blvd. Salisbury, Md.	40,000.00	12	125.00
2	Fields, Jeweler, Richard W. Richard W. & Maggie V. Fields	214 403 W. Main St. Salisbury, Md.	6000.00	12	30.00
2	Figgs Grocery Francis & W. C. Figgs	215 Lake & Isabelle Sts. Salisbury, Md.	1000.00 Cigarette	12 12	15.00 25.00
2	Farmers & Planters Company W. Lee Allen, Pres.	216 Mill St. Salisbury, Md.	15,000.00	12	65.00
2	Fields Safety Bear Service Alton S. Fields	217 Linwood Morris Bldg. Washington St. Salisbury, Md.	1000.00	12	15.00
2	Ford, E. L. & Emma H.	218 835 E. Church St. Salisbury, Md.	2500.00 Cigarette	12 12	20.00 25.00
2	Fashion Shop, Inc., The William F. Riordan, Owner	219 W. Main St. Salisbury, Md.	50,000.00	12	150.00
2	Flowers by Nellie Nellie R. Geer	220 121 S. Division St. Salisbury, Md.	1000.00	12	15.00
2	Fitzwater Mkt. Myrtle Ford	221 665 Fitzwater St. Salisbury, Md.	1000.00 Cigarette	12 12	15.00 25.00
9	Fields Clothing Store Harry M. & Pansy E. Fields	222 405 W. Main St., Salisbury, Md.	10,000.00	12	50.00
10	Franklin Hotel Coffee Shop Donzelle Hutt	223 W. Main St., Salisbury, Md.	1000.00 Restaurant	12 12	15.00 25.00
24	Flo-Mir Gift Shoppe Miriam R. Simpkins Florence Riley Johnson	224 732 S. Salisbury Blvd., Salisbury, Md.	30,000.00	12	100.00
31	Firestone Tire & Rubber Co., The	225 136 E. Main St., Salisbury, Md. (1200 Firestone Parkway Akron 17, Ohio)	30,000.00 Chain	12 12	100.00 5.00
Aug 8	Foxwell, Frances (Assignee of Irving Price t/a Price's Grocery)	226 537 Alabama Ave. Salisbury, Md.	1000.00		
Sep 26	Fashion-N-Flair Beauty Salon Edward J. Pazourek	227 121 Camden St. Salisbury, Md.	1000.00	8	11.25
1961 May 1	Fields, Jeweler, Richard W. Richard W. & Maggie V. Fields	204 403 W. Main St. Salisbury, Md.	6000.00	12	30.00
1	Feldman Bros., Inc. Harry Miller, V. Pres.	205 Market St. Salisbury, Md.	50,000.00	12	150.00
1	Friendly Farm Service, Inc. Frank R. Hoffman, Pres.	206 S. Salisbury Blvd. Salisbury, Md.	40,000.00	12	125.00

SALISBURY

DATE	TO WHOM ISSUED	ADDRESS	Kind of License	Mos.	AMOUNT
1961 May 1	Eord, E. L. & Meea H.	835 E. Church St. Salisbury, Md.	\$ 2500.00 Cigarette	12 12	\$ 20.00 25.00
1	Fashion Shop, Inc., The William F. Riordan, Pres.	207 W. Main St. Salisbury, Md.	50,000.00	12	150.00
1	Fitzwater Market Myrtle Ford	207 665 Fitzwater St. Salisbury, Md.	1000.00 Cigarette	12 12	15.00 25.00
1	Flowers by Nellie Nellie R. Geer	210 121 S. Division St. Salisbury, Md.	1000.00	12	15.00
1	Farmers & Planters Company W. Lee Allen, Pres.	211 Mill St. Salisbury, Md.	8000.00	12	40.00
3	Fields Safety Bear Service Alton S. Fields	212 Linwood Morris Bldg. Washington St. Salisbury, Md.	1000.00	12	15.00
4	Fields Clothing Store Harry M. & Pansy E. Fields	213 405 W. Main St. Salisbury, Md.	10,000.00	12	50.00
11	Fashion-N-Flair Beauty Salon Edward J. Pazourck	214 121 Camden St. Salisbury, Md.	1000.00	12	15.00
23	Firestone Tire & Rubber Co., E. V. Hensley	The 215 136 E. Main St. Salisbury, Md. (1200 Firestone Parkway Akron 17, Ohio)	30,000.00 Chain	12 12	100.00 5.00
24	Flo-Mir Gift Shoppe Miriam R. Simpkins & Florence Riley Johnson	216 732 S. Salisbury Blvd. Salisbury, Md.	30,000.00	12	100.00
29	Figgs Grocery Francis & W. C. Figgs	217 Lake & Isabelle Sts. Salisbury, Md.	2500.00 Cigarette	12 12	20.00 25.00
31	Family Stamp Company Keystone Promotional Sales, Inc. Gerald F. Franklin, V. Pres.	218 (106 W. Market St. Salisbury, Md.) 1257 West Third St. Cleveland 13, Ohio	10,000.00	12	50.00
Jun 12	Franklin Hotel Coffee Shop Donzelle Hutt	219 W. Main St. Salisbury, Md.	1000.00 Restaurant Penalty Penalty	12 12 1 1	15.00 25.00 1.50 22.50
Dec 8	Foxwell's Cash Market Frances Foxwell (Assignee of William K. Hardy t/a Hardy's Cash Market)	298 303 Race Street Salisbury, Md.	1000.00		

SALISBURY

G

DATE	TO WHOM ISSUED	ADDRESS	Kind of License	Mos.	AMOUNT	
1956 May 1	Goslee Roofing & Sheet Metal, Inc., 224	1209 N. Sby. Blvd., Salisbury, Md.	\$ 10,000.00 Construction	12 12	\$ 50.00 15.00	J
	Gunby L. W. Co., 225	R. R. Ave., & Eliz. St., Salisbury, Md.	200,000.00	12	350.00	J
	Great Atlantic & Pacific Tea Co., The 226	322 E. Main St., Salisbury, Md.	40,000.00 Cigarette Chain	12 12 12	125.00 25.00 126.27	J
	Green Thumb Gardens Evelyn J. Eifler 227	111 E. College Ave., Salisbury, Md.	1000.00	12	15.00	J
	Grier Tire Co. Inc., The 228	Salisbury Blvd., Salisbury, Md.	30,000.00	12	100.00	J
	Grier & Sons Company, Inc., The R. D. 229	4. Church St. & R.R. Ave., Salisbury, Md.	75,000.00	12	200.00	J
	G. & K. Furniture Co., The 230	Market St., Salisbury, Md.	20,000.00	12	80.00	J
	Garber Co., Dorothy Dorothy Garber 231	117 Elizabeth St., Salisbury, Md.	6000.00	12	30.00	J
	Genny's A. Genevieve Franks Helen Amereihn 232	115 S. Division St., Salisbury, Md.	1500.00	12	18.00	J
	Grace Lynn Beauty Salon Grace M. Heller 233	312 Gay St., Salisbury, Md.	300.00	12	6.00	J
	Goodman Dept. Store, Co., The 234	W. Main St., Salisbury, Md.	30,000.00	12	100.00	J
	Goodrich Co., The B. F. 235	500 E. Main St., Salisbury, Md.	8000.00 Chain	12 12	40.00 5.00	J
2	Gift Spot, The Hannah W. Dawson 236	E. Main St., Salisbury, Md.	6000.00	12	30.00	J
4	Goode's Atlantic Service Station Willard F. Goode 237	S. Sby. Blvd., & Md. Ave., Salisbury, Md.	1000.00 Cigarette	12 12	15.00 25.00	J
11	Godsey Anny, Inc., 238	E. Main St., Salisbury, Md.	75,000.00	12	200.00	J
15	Godfrey Annie M. 239	701 S. Division St., Salisbury, Md.	2500.00 Cigarette	12 12	20.00 25.00	J
16	Greenie's Cities Service E. Russell Greene, Jr. 240	Market St., Salisbury, Md.	1000.00 Cigarette	12 12	15.00 25.00	J
23	Gordy Drug Co., The 241	313 E. Main St., Salisbury, Md.	20,000.00 Cigarette Soda Foun.	12 12 12	80.00 25.00 25.00	J
	Guthrie's Market Raymond Guthrie 242	739 E. Church St., Salisbury, Md.	2500.00 Cigarette	12 12	20.00 25.00	J
31	Gulf Oil Corporation 243	N. Div. St., & P.R.R. Salisbury, Md.	2500.00	12	20.00	J
Oct 25	Guy's Amoco Guy Banks (assignee of James H. Durity, t/a Jimmy's Amoco Service, 10/25/56) 244	South Blvd. & S. Salis- bury Blvd., Salisbury, Md.	1000.00			J

DATE	TO WHOM ISSUED	ADDRESS	Kind of License	Mos.	AMOUNT
1957 May 1	Goslee Roofing and Sheet Metal, Inc., ⁸²¹	1209 N. Salisbury Blvd., Salisbury, Md.	\$ 10,000.00 Construction	12 12	\$ 50.00 15.00
	G. & K. Furniture Co., The ⁸²²	Market St., Salisbury, Md.	20,000.00	12	80.00
	Green Thumb Gardens Evelyn J. Eifler ⁸²³	111 E. College Ave., Salisbury, Md.	1000.00	12	15.00
	Great Atlantic & Pacific Tea Co., The ⁸²⁴	322 E. Main St., Salisbury, Md.	40,000.00 Cigarette Chain	12 12 12	125.00 25.00 125.96
	Guy's Amoco Service Guy W. Banks ⁸²⁵	S. Blvd. & S. Sby. Blvd., Salisbury, Md.	1000.00	12	15.00
	Grier Tire Company, The ⁸²⁶	S. Sby. Blvd., Salisbury, Md.	40,000.00	12	125.00
	Gift Spot, The Hannah W. Dawson ⁸²⁷	231 E. Main St., Salisbury, Md.	6000.00	12	30.00
	Goodrich Company, The B. F. ⁸²⁸	310 E. Main St., Salisbury, Md.	8000.00	12	40.00
	Grier & Sons Co., The R. D. ⁸²⁹	E. Church & R. R. Ave., Salisbury, Md.	75,000.00	12	200.00
	Goodman Department Store Co., The ⁸³⁰	229 W. Main St., Salisbury, Md.	30,000.00	12	100.00
	Gordy Drug Company, The ⁸³¹	313 E. Main St., Salisbury, Md.	20,000.00 Cigarette Soda Foun.	12 12 12	80.00 25.00 25.00
	George's Sunoco Station George L. Grise ⁸³²	N. Sby. Blvd. & Naylor Salisbury, Md. St.,	1500.00	12	18.00
	2 Gunby Co. L. W. ⁸³³	Railroad Avenue Salisbury, Md.	200,000.00	12	350.00
	6 Godsey, Inc., Anny ⁸³⁴	E. Main St., Salisbury, Md.	50,000.00	12	150.00
	7 Garber Co., Dorothy Ward A. & Dorothy S. Garber ⁸³⁵	117 Elizabeth St., Salisbury, Md.	4000.00	12	25.00
	10 Godfrey Annie M. ⁸³⁶	525 S. Division St., Salisbury, Md.	2500.00 Cigarette	12 12	20.00 25.00
	29 Gulf Oil Corporation ⁸³⁷	N. Division St. & PRR Salisbury, Md.	4000.00	12	25.00
	31 Goode's Atlantic Service Station ⁸³⁸ Willard L. Goode (assigned to Briddell's Atlantic Service Station, William B. Briddell, 8/27/57)	S. Sby. Blvd. & Md. Ave., Salisbury, Md.	1000.00 Cigarette	12 12	15.00 25.00
	Genny's A. Genevieve Franks ⁸³⁹ Elen Amerekin	115 S. Division St., Salisbury, Md.	1500.00	12	18.00
Sep 6	Guthries Market Raymond Guthrie ⁸⁴⁰	739 E. Church St., Salisbury, Md.	1000.00 Cigarette Penalty	12 12 4	15.00 25.00 16.00
Oct 23	Gordy's Confectionery Hilda Mae Gordy ⁸⁴¹	332 Barclay St., Salisbury, Md.	1000.00	7	11.25

SALISBURY

DATE	TO WHOM ISSUED	ADDRESS	Kind of License	Mos.	AMOUNT
1957 Nov 7	Gordy's Confectionery Hilda Mae Gordy	332 Market Street Salisbury, Md.	Cigarette	6	\$ 12.50
1958 May 1	Great Atlantic & Pacific Tea Co., The 221	322 E. Main St., Salisbury, Md.	\$ 40,000.00 Cigarette Chain	12 12 12	125.00 25.00 125.00
	Grier Tire Company, The R. Hall Grier, Jr. 222	909 S. Salisbury Blvd., Salisbury, Md.	50,000.00	12	150.00
	Green Thumb Garden Evelyn J. Eifler 223	111 E. College Ave., Salisbury, Md.	1000.00	12	15.00
	Greenie's Tackle Shop E. Russell Greene, Jr. 224	107 E. Market St., Salisbury, Md.	1000.00	12	15.00
	Godfrey Estate, Annie M. (assigned to Lemuel J. Harris, Aug. 6, 1958)	525 S. Division St., Salisbury, Md.	2500.00 Cigarette	12 12	20.00 25.00
	Garber Co., Dorothy Dorothy Garber 226 Ward A. Garber	117 Elizabeth St., Salisbury, Md.	4000.00	12	25.00
	Gunby Company, L. W. 227	Railroad Ave., Salisbury, Md.	200,000.00	12	350.00
	Gordy Drug Co., The 228	313 E. Main St., Salisbury, Md.	30,000.00 Cigarette Soda Foun.	12 12 12	100.00 25.00 25.00
	G. & K. Furniture Co., 229	Market St., Salisbury, Md.	30,000.00	12	100.00
	Godsey, Inc., Anny 230	E. Main & Poplar Hill Salisbury, Md.	40,000.00	12	125.00
	Gift Spot, The Hannah W. Dawson 231	E. Main St., Salisbury, Md.	8000.00	12	40.00
	Goslee Roofing and Sheet Metal, Inc., 232	714 Brown St., Salisbury, Md.	15,000.00 Construction	12 12	65.00 15.00
	Grier & Sons Company, R. D. 233	E. Church & R.R. Ave., Salisbury, Md.	100,000.00	12	250.00
	George's Sunoco Station George L. Grise 234	N. Sby. Blvd. at Naylor Salisbury, Md.	1000.00	12	15.00
6	Guy's Amoco Service Guy W. Banks 235	S. Sby. Blvd., at Smith Salisbury, Md.	2500.00	12	20.00
8	Goodman Department Store Co. Inc., 236	229 W. Main St., Salisbury, Md.	30,000.00	12	100.00
15	Goodrich Company, The B. F. 237	310 E. Main St., Salisbury, Md. (500 S. Main St., Akron, Ohio)	8000.00 Chain	12 12	40.00 5.00
29	Genny's Helen Amereihn Genevieve Franks 238	115 S. Division St., Salisbury, Md.	4000.00	12	25.00
Nov 7	Gunby's, Inc., 239	N. Salisbury Blvd., Salisbury, Md.	30,000.00	6	50.00

DATE	TO WHOM ISSUED	ADDRESS	Kind of License	Mos.	AMOUNT
1959 Feb 2	Giant Food Store #51 Queens, Inc. Emanuel Cohen, Treasurer	932 751 S. Sby. Blvd., Salisbury, Md.	\$75,000.00 Cigarette Chain Store	3 3	\$ 50.00 6.25 25.00
Mar 24	Guthrie's Market Raymond Guthrie	962 739 E. Church St. Salisbury, Md.	1000.00 Penalty	12 10	15.00 4.20
1959 May 1	Gunby Company, L. W. Joseph Y. Gunby, Pres.	226 Salisbury, Md.	200,000.00	12	350.00
1	Garber Co., Dorothy Dorothy Garber & Ward A. Garber	227 117 Elizabeth St. Salisbury, Md.	10,000.00	12	50.00
1	Grier & Sons Co., R. D., The Hall Grier, V. Pres.	228 Salisbury, Md.	150,000.00	12	300.00
1	Grier Tire Company, The Hall Grier, Pres.	229 Salisbury Blvd. Salisbury, Md.	50,000.00	12	150.00
1	G. & K. Furniture Co., The Sidney H. Givertz, Pres.	230 Market St. Salisbury, Md.	30,000.00	12	100.00
1	Great Atlantic & Pacific Tea Co., William A. Donahoe, V. P.	231 The 322 E. Main St. Salisbury, Md.	50,000.00 Cigarette Chain	12 12 12	150.00 25.00 125.00
1	Gordy Drug Co., The Carlyle Phillips, Pharmacist	232 313 E. Main St. Salisbury, Md.	30,000.00 Cigarette Soda Fount.	12 12 12	100.00 25.00 25.00
1	Goodman Dept. Store Co., The Susie Goodman, Pres.	233 229 W. Main St. Salisbury, Md.	30,000.00	12	100.00
1	Green Thumb Gardens Evelyn J. Eifler	234 111 E. College Ave. Salisbury, Md.	1000.00	12	15.00
1	George's Sunoco Station George L. Grise	235 N. Salisbury Blvd. & Naylor St. Salisbury, Md.	1500.00	12	18.00
1	Godsey, Inc., Anny Anny K. Godsey, Pres. Florence J. Dallas, V. Pres.	236 E. Main St. Salisbury, Md.	50,000.00	12	150.00
1	Goodrich Company, B. F., The	237 310 E. Main St. Salisbury, Md. (500 S. Main St. Akron, Ohio)	10,000.00 Chain	12 12	50.00 5.00
1	Giant Food Store #51 Queens, Inc. Emanuel Cohen, Treas.	238 751 S. Sby. Blvd. Salisbury, Md.	75,000.00 Cigarette Chain	12 12 12	200.00 25.00 53.95
1	Greenies' Tackle Shop E. Russell Green, Jr.	239 107 E. Market St. Salisbury, Md.	1000.00	12	15.00
1	Gift Spot, The Hannah W. Dawson	240 231 E. Main St. Salisbury, Md.	8000.00	12	40.00
1	Goslee Roofing & Sheet Metal, Inc. William Schwartz	241 714 Brown St. Salisbury, Md.	20,000.00 Construction	12 12	80.00 15.00
20	Genny's A. Genevieve Franks & Helen Amereihn	242 102 W. Main St. Salisbury, Md.	4000.00	12	25.00

SALISBURY

DATE	TO WHOM ISSUED	ADDRESS	Kind of License	Mos.	AMOUNT
1959 Jun 1	Guys Amoco Service Guy W. Banks	243 S. Sby. Blvd. Salisbury, Md.	\$ 1500.00		\$ 18.00
Apr 27	Godfrey's Service (1959) Wm. Frederick Godfrey	Fulton & Cooper Sts. Salisbury, Md.	Construction Penalty	3	3.75 .45
1960 May 2	Gunby Company, L. W.	228 R. R. Ave. At Elizabeth Salisbury, Md. St.	200,000.00	12	350.00
2	Garber Co., Dorothy Dorothy & Ward A. Garber	229 117 Elizabeth St. Salisbury, Md.	8000.00	12	40.00
2	George's Drive In George F. Gladden	230 510 E. Main St. Salisbury, Md.	1000.00 Soda Fount.	12 12	15.00 25.00
2	Gordy Drug, The Howard L. Gordy, Pres.	231 313 E. Main St. Salisbury, Md.	30,000.00 Cigarette Soda Fount.	12 12 12	100.00 25.00 25.00
2	Gray's Amoco Service L. Austin Gray	232 N. Salisbury Blvd. & Homer St. Salisbury, Md.	1000.00	12	15.00
2	Green Thumb Gardens Evelyn J. Eifler	233 111 E. College Ave. Salisbury, Md.	1000.00	12	15.00
2	Greenies Tackle Shop E. Russell Greene, Jr.	234 107 E. Market St. Salisbury, Md.	1000.00	12	15.00
2	Godfrey's Service William Frederick Godfrey	Fulton & Cooper Sts. Salisbury, Md.	Construction	12	15.00
2	Grier Tire Company Hall Grier, Pres.	235 Salisbury Blvd. Salisbury, Md.	50,000.00	12	150.00
2	Godsey, Inc., Anny Anny K. Godsey, Pres. Florence J. Dallas, V. Pres.	236 E. Main & Poplar Hill Salisbury, Md.	50,000.00	12	150.00
2	Gift Shop, The Hannah W. Dawson	237 231 E. Main St. Salisbury, Md.	8000.00	12	40.00
2	G & K Furniture Co. Sidney H. Givarz, Pres.	238 Market St. Salisbury, Md.	40,000.00	12	125.00
2	Genny's A. Genevieve Franks & Helen Amereikn	239 102 W. Main St. Salisbury, Md.	4000.00	12	25.00
2	George's Sunoco Station George L. Grise	240 N. Sby. Blvd., & Naylor St., Salisbury, Md.	1000.00	12	15.00
2	Guy's Amoco Service Guy W. Banks	241 S. Sby. Blvd., Salisbury, Md.	1000.00	12	15.00
3	Great Atlantic & Pacific Tea Company, Inc.,	242 322 East Main St., Salisbury, Md. (420 Lexington St., New York 17, N.Y.)	50,000.00 Chain Cigarette	12 12 12	150.00 124.67 25.00

DATE	TO WHOM ISSUED.	ADDRESS	Kind of License	Mos.	AMOUNT
1960 May 10	Grier & Sons Co., R. D.	Salisbury, Md.	\$150,000.00	12	\$ 300.00
11	Goodman Dept. Store Co., The	229 W. Main St., Salisbury, Md.	30,000.00	12	100.00
20	Giant Food Store # 51, Queens, Inc.,	751 S. Salisbury Blvd., Salisbury, Md. (P.O.Box 1804 Washington 13, D.C.)	75,000.00 Cigarette Chain	12 12 12	200.00 25.00 64.78
25	Gordy's Cancellation Shoe Store Amy W. Gordy	106 Truitt St., Salisbury, Md.	4,000.00	12	25.00
25	Goslee Roofing & Sheet Metal, Inc.,	714 Brown St., Salisbury, Md.	20,000.00 Construction	12 12	80.00 15.00
27	Goodrich Company, The B. F.	310 E. Main St., Salisbury, Md. (500 South Main St., Akron, Ohio)	15,000.00 Chain	12 12	65.00 5.00
1961 May 1	Gray's Amoco Service L. Austin Gray	N. Sby. Blvd. & Homer St. Salisbury, Md.	1000.00	12	15.00
1	Gunby Company, L. W.	R.R. Ave. At Elizabeth St. Salisbury, Md.	200,000.00	12	350.00
1	Garber Company, Dorothy Dorothy & Ward A. Garber	117 Elizabeth St. Salisbury, Md.	10,000.00	12	50.00
1	Goodrich Company, B. F., The	310 E. Main St. Salisbury, Md. (500 S. Main St. Akron, Ohio)	15,000.00 Chain	12 12	65.00 5.00
1	Grier Tire Company Hall Grier, Pres.	Salisbury Blvd. Salisbury, Md.	50,000.00	12	150.00
1	G & K Furniture Co. Alex M. Kravitz, V. Pres.	Market St. Salisbury, Md.	40,000.00	12	125.00
1	Giant Food Store #51, Queens, Inc.	(751 S. Sby. Blvd. Salisbury, Md.) P.O. Box 1804 Washington 13, D. C.	300,000.00 Cigarette Chain	12 12 12	400.00 25.00 64.78
1	Grier & Sons Co., R. D.	Salisbury, Md.	150,000.00	12	300.00
1	George's Drive Inn George F. Gladden	510 E. Main St. Salisbury, Md.	1000.00 Soda Fount.	12 12	15.00 25.00
1	Gift Shop, The Hannah W. Dawson	231 Main St. Salisbury, Md.	6000.00	12	30.00
1	Goodman Dept. Store Co., The Ethel G. Amernick, Sec.-Treas.	229 W. Main St. Salisbury, Md.	30,000.00	12	100.00
1	George's Sunoco Station George L. Grise	N. Sby. Blvd. & Naylor St. Salisbury, Md.	1000.00	12	15.00

SALISBURY

DATE	TO WHOM ISSUED	ADDRESS	Kind of License	Mos.	AMOUNT
1961 May 1	Godsey, Inc., Anny Anny Godsey, Pres.	²³² E. Main & Poplar Hill Salisbury, Md. Ave.	40,000.00	12	\$125.00
1	Great Atlantic & Pacific Tea Company, W. J. Kane, V. Pres.	²³³ (322 E. Main St. The Salisbury, Md.) P.O. Box 837 Baltimore 3, Md.	50,000.00 Cigarette Chain	12 12 12	150.00 25.00 127.14
1	Goslee Roofing & Sheet Metal, Inc. Wm. J. Schwartz, Pres.	²³⁴ 714 Brown St. Salisbury, Md.	20,000.00 Construction	12 12	80.00 25.00
2	Guy's Amoco Service Guy W. Banks	²³⁵ S. Sby. Blvd. Salisbury, Md.	4000.00	12	25.00
3	Gordy Drug, The Howard Gordy, Pres.	²³⁶ 313 E. Main St. Salisbury, Md.	30,000.00 Cigarette Soda Fount.	12 12 12	100.00 25.00 25.00
3	Godfrey's Service Wm. F. Godfrey	Fulton & Cooper Sts. Salisbury, Md.	Construction	12	15.00
8	Gordy's Cancellation Shoe Store Amy W. Gordy	²³⁷ 106 Truitt St. Salisbury, Md.	4000.00	12	25.00
25	Genny's A. Genevieve Franks & Helen Amereikn	²³⁸ 102 W. Main St. Salisbury, Md.	6000.00	12	30.00
25	Greenie's Tackle Shop E. Russell Greene, Jr.	²³⁹ 107 E. Market St. Salisbury, Md.	1500.00	12	18.00
Oct 9	George's Pure Oil George Paul Elias, Jr. (formerly Jim's Pure Oil)	²⁴⁰ E. Main St. & Snow Hill Salisbury, Md. Rd.	1000.00	7	11.25
1962 Jan 2	Grays Groceries T.W.V. Gray & Edith Fields Gray (assignee of Beulah M. Hitchens t/a Hitchens Grocery, 1/9/62)	²⁴¹ 311 Washington Street Salisbury, Maryland	Cigarette 2500.00	12	12.50

SALISBURY

DATE	TO WHOM ISSUED	ADDRESS	Kind of License	Mos.	AMOUNT	
1956 May 1	Hannaman-Burroughs Co., The	106 N. Division St., Salisbury, Md.	Construction	12	\$15.00	J
	Hurley Carlton C. 245	613 Hill St., Salisbury, Md.	\$ 1500.00 Cigarette	12 12	18.00 25.00	J
	Hughes V. V. & Sons 246 V.V., C.B. & Max P. Hughes	W. Isabells St., Salisbury, Md.	30,000.00	12	100.00	J
	Hutt Melvin C.	600 W. Main St., Salisbury, Md.	(2)Cigarette ^x	12	50.00	
	Hooks Pastry Shop 247 R. M. Hooks	225 E. Main St., Salisbury, Md.	1000.00	12	15.00	J
	Helen-Leigh, Inc., 248	110 N. Division St., Salisbury, Md.	6000.00	12	30.00	J
	Hughes Josephine	145 Delaware Ave., Salisbury, Md.	Restaurant	12	25.00	J
	Hitchens Grocery 249 Beulah M. Hitchens	311 Washington St., Salisbury, Md.	1500.00 Cigarette	12 12	18.00 25.00	J
	Hawkins & Hopkins 250 Harold Hawkins Raymond Hopkins	S. Division St., Salisbury, Md.	2500.00	12	20.00	J
	H. E. P. Sales & Service 251 Orville D. Jenkins	205 Maryland Ave., Salisbury, Md.	1000.00 Construction	12 12	15.00 15.00	J
2	Hammond's Record Center 252 Elizabeth T. Hammond	117 N. Division St., Salisbury, Md.	4000.00	12	25.00	J
	Herman's Service Station 253 Herman J. Robertson	Main & Isabella St., Salisbury, Md.	1000.00 Cigarette	12 12	15.00 25.00	J
3	Hearn & Farlow 254 Wm. L. Hearne Philip Farlow	404 Priscilla St., Salisbury, Md.	1000.00	12	15.00	J
8	Hess Apparel, Inc., 255	Salisbury, Md.	100,000.00	12	250.00	J
23	Hayman's Pharmacy 256 Albin A. Hayman	Main & Lake Sts., Salisbury, Md.	10,000.00 ^x Cigarette Restaurant Soda Foun.	12 12 12 12	50.00 25.00 25.00 25.00	J
24	Heath's Texaco Service Station 257 Marvin P. Heath	E. Main & Church Sts., Salisbury, Md.	1500.00 ^x Cigarette	12 12	18.00 25.00	J
28	Handy Candy Vending Co. Inc.,	Snow Hill Road Salisbury, Md.	Cigarette ^x (6)	12	150.00	
29	Heckler Motor Parts, Inc., 258	S. Sby. Blvd., Salisbury, Md.	40,000.00	12	125.00	J
	Holt and Company 259 Robert W. Holt	Salisbury, Md.	6000.00	12	30.00	J
31	Howard's Electrical Repair & Hobby Shop 260 Howard T. Downes	311 N. Salisbury Blvd., Salisbury, Md.	1000.00	12	15.00	J
Jun 4	Holts' Charcoal Pits, Inc., 261	Naylor St., & Sby. Blvd., Salisbury, Md.	1000.00	11	15.00	J
Jul 20	Hal's Sinclair Service 262 Harold W. Dailey	N. Salisbury Blvd., Salisbury, Md.	2500.00 ^x	10	20.00	
Aug 23	Hal's Sinclair	North Blvd. & Union Salisbury, Md. Ave.,	Cigarette	9	18.75	

DATE	TO WHOM ISSUED	ADDRESS	Kind of License	Mos.	AMOUNT
1956 g Oct 25	Harmon's Seafood Market ²⁶³ Charles H. Harmon	500 Delaware Ave., Salisbury, Md.	\$ 1000.00 ✓ Restaurant	7 7	\$ 11.25 14.59
g Dec 4	Harold's Market ²⁶⁴ Harold Stevens	117 Ashlyn St., Salisbury, Md.	1000.00 ✓	5	7.50
1957 Jan 21	Handy Candy Vending Co.,	Snow Hill Road Salisbury, Md.	Cigarette	4	8.34
	Handy Candy Vending Co.,	Snow Hill Road Salisbury, Md.	Cigarette	4	8.34
Feb 1	Henry Hansdorff ²⁸²	611 Homer St., Salisbury, Md.	\$1000 ✕	3	3.75
5	Handy Candy Vending Co., Inc.,	432 Snow Hill Rd. Salisbury, Md.	Cigarette		6.25
	Handy Candy Vending Co., Inc.,	432 Snow Hill Rd. Salisbury, Md.	"		6.25
8	Handy Candy Vending Co., Inc.,	Snow Hill Road Salisbury, Md.	"		6.25
14	Hill's Amoco Service ²⁹³ C. B. Hill, Jr.,	N. Sby. Blvd., & Homer St., Sby.	\$1000 ✕ 1 mo. pen.	4	7.50 .75
g May 1	Hearn William L. ²²¹	404 Priscilla St., Salisbury, Md.	1000.00	12	15.00
g	Hughes & Sons Verner V. ²²² Verner V. Hughes Max P. Hughes Ben Hughes	W. Isabella St., Salisbury, Md.	40,000.00	12	125.00
g	Hannaman-Burroughs Co.,	106 N. Division St., Salisbury, Md.	Construction	12	15.00
g	Hughes, Josephine	145 Delaware St., Salisbury, Md.	Restaurant	12	25.00
g	Hitchen's Grocery ²²³ Beulah M. Hitchens	311 Washington St., Salisbury, Md.	1000.00 Cigarette	12 12	15.00 25.00
g	Hook's Pastry Shop ²²⁴ R. M. Hooks	225 E. Main St., Salisbury, Md.	1000.00	12	15.00
g	Hawkins & Hopkins ²²⁵ Harold Hawkins Raymond Hopkins	316 S. Division St., Salisbury, Md.	1000.00	12	15.00
g	Holt Charcoal Pits ²²⁶ John T. Holt, Jr.	N. Sby. Blvd., Salisbury, Md.	1000.00	12	15.00
g	Hurley's Grocery ²²⁷ Carlton C. Hurley	613 Hill St., Salisbury, Md.	1000.00 Cigarette	12 12	15.00 25.00
g	Harold's Market ²²⁸ Harold Stevens	117 Ashlyn St., Salisbury, Md.	1000.00	12	15.00
	Humphreys Gulf Service ²²⁹ Wm. D. Humphreys	N. Sby. Blvd. & Bridgeview St., Salisbury, Md.	1500.00	12	18.00
g	Helen-Leigh, Inc., ²³⁰	110 N. Division St., Salisbury, Md.	10,000.00	12	50.00

SALISBURY

DATE	TO WHOM ISSUED	ADDRESS	Kind of License	Mos.	AMOUNT	
1957 May 2	Hammond Record Center Elizabeth Hammond <i>231</i>	117 N. Division St., Salisbury, Md.	\$ 4000.00	12	\$ 25.00	J
7	Hall Fronzie <i>232</i>	901 N. Sby. Blvd., Salisbury, Md.	1000.00	12	15.00	
	Hess Apparel, Inc., <i>233</i>	W. Main St., Salisbury, Md.	100,000.00	12	250.00	J
8	H.E.P. Sales & Service Gordy Kline <i>234</i>	205 Maryland Ave., Salisbury, Md.	1000.00 Construction	12 12	15.00 15.00	J
	H & H Service Station Edward W. Hales Roland Hudson <i>235</i>	S. Div. St. & S.Sby. Blvd. Salisbury, Md.	1000.00	12	15.00 <i>not</i>	
9	Herman's Service Station Herman J. Robinson <i>236</i>	Main & Isabella Sts., Salisbury, Md.	1000.00 Cigarette	12 12	15.00 25.00	J
13	Harmon's Seafood Market Charles H. Harmon	500 Delaware Ave., Salisbury, Md.	Restaurant	12	25.00	
14	Hammond Organ Studios of Salisbury, The Stuart D. Ashby George W. Reese, Jr. <i>237</i>	227 E. Main St., Salisbury, Md.	15,000.00	12	65.00	J
15	Hastings Glen T.	Cole Circle Salisbury, Md.	Construction	12	15.00	J
22	Hayman's Pharmacy Albin A. Hayman <i>238</i>	Main & Lake Sts., Salisbury, Md.	6000.00 Cigarette Restaurant Soda Foun.	12 12 12 12	30.00 25.00 25.00 25.00	J
28	Heath's Texaco Service Station Marvin P. Heath <i>239</i>	E. Main & E. Church Sts. Salisbury, Md. <i>not</i>	2500.00 Cigarette	12 12	20.00 25.00	J
31	Harmon's Seafood Market Charles W. Harmon <i>240</i>	500 Delaware Ave., Salisbury, Md.	1000.00	12	15.00	
	Howard's Electrical Repair & Hobby Shop Agnes H. & Howard T. Downes <i>241</i>	400 Truitt St., Salisbury, Md.	1000.00	12	15.00	J
	Harold's Grill Harold Mason <i>242</i>	129 Calvert St., Salisbury, Md.	1000.00 Restaurant Soda Foun.	12 12 12	15.00 25.00 25.00	
	Heckler Motor Parts, Inc., <i>243</i>	S. Blvd. & Lloyd St., Salisbury, Md.	40,000.00	12	125.00	J
Jun 4	Hal's Sinclair Harold Dailey	N. Sby. Blvd. at Union Salisbury, Md. Ave.	Cigarette Penalty	12 1	25.00 2.50	
	" " " (assigned to Oliver Simpson t/a Bob's Sinclair Station 7/1/57)	" " " " "	1000.00 Penalty	12 1	15.00 1.50	
17	Hastings Construction Services, Harvey P. Hastings	602 Monroe St., Salisbury, Md.	Construction	10	12.50	J
Sep 23	H. & D. Skateland Herman R. & Donald O. Cwens <i>244</i>	233 Lake St., Salisbury, Md.	1000.00	8	11.25	
1958 Mar 27	Hess Apparel, Inc.,	Salisbury, Md.	Chain Penalty	7	2.92 1.46	J
Apr 11	Handy Candy Vending H. L. Purnell	Salisbury, Md.	Cigarette Penalty	12 11	25.00 27.50	

DATE	TO WHOM ISSUED	ADDRESS	Kind of License	Mos.	AMOUNT
1958 May 1	Hughes Josephine	240 145 Delaware Ave., Salisbury, Md.	Restaurant	12	\$ 25.00
	Hearn William L.	241 404 Priscilla St., Salisbury, Md.	\$ 1000.00	12	15.00
	Hammond Organ Studio of Salisbury Stuart D. Ashby George W. Reese, Jr.	242 227 E. Main St., Salisbury, Md.	15,000.00	12	65.00
	Hannaman-Burroughs Co., The	106 N. Division St., Salisbury, Md.	Construction	12	15.00
	Hughes & Sons V. V. Verner V., Max P. and Ben Hughes	243 W. Isabella St., Salisbury, Md.	50,000.00	12	150.00
	Hammond's Record <i>out of focus</i> Elizabeth T. Hammond	244 117 N. Division St., Salisbury, Md.	6000.00	12	30.00
	Hooks Pastry Shop R. M. Hooks	245 225 E. Main St., Salisbury, Md.	1000.00	12	15.00
	Henderson Elsie	246 209 Lake St., Salisbury, Md.	1000.00 Restaurant	12 12	15.00 25.00
	Hawkins & Hopkins Harold Hopkins Raymond Hopkins	247 S. Division St., Salisbury, Md.	4000.00	12	25.00
	H. E. P. Sales and Service Gordy Kline	248 205 Maryland Ave., Salisbury, Md.	2500.00 Construction	12 12	20.00 15.00
	Hurley Grocery Carlton C. Hurley	249 613 Hill St., Salisbury, Md.	1000.00 Cigarette	12 12	15.00 25.00
	Helen-Leigh, Inc.,	250 110 N. Division St., Salisbury, Md.	15,000.00	12	65.00
	Hitchens Grocery Beulah M. Hitchens	251 311 Washington St., Salisbury, Md.	1500.00 Cigarette	12 12	18.00 25.00
	Hudsons Amoco Service Station Wilson Hudson	252 N. Salisbury Blvd., & Ashlyn Ave., Salisbury, Md.	1000.00 Cigarette	12 12	15.00 25.00
	Hinman-Cooper T. J. Hinman Enid L. Cooper Frances C. Hinman	253 119 S. Division St., Salisbury, Md.	4000.00	12	25.00
	Hazel Richard F.	309 S. Haven Ave., Salisbury, Md.	C. D. & P.	12	5.00
	Harold's Market Harold Stevens	254 117 Ashlyn St., Salisbury, Md.	1000.00	12	15.00
5	Herman's Serv. Station Herman J. Robinson	255 W. Main & Isabella Sts. Salisbury, Md.	1500.00 Cigarette	12 12	18.00 25.00
	Hess Apparel, Inc.,	256 W. Main St., Salisbury, Md.	100,000.00 Chain	12 12	250.00 5.00
9	Hayman's Pharmacy Albin A. Hayman	257 Main & Lake Sts., Salisbury, Md.	15,000.00 Cigarette Restaurant Soda Foun.	12 12 12 12	65.00 25.00 25.00 25.00

SALISBURY

DATE	TO WHOM ISSUED	ADDRESS	Kind of License	Mos.	AMOUNT
1958 May 10	Harris & Sons Bobby Lee Harris	258 600 S. Division St., Salisbury, Md.	\$ 1000.00	12	\$ 15.00
15	Hastings Glen T.	Cole Circle Salisbury, Md.	Construction	12	15.00
20	Hastings Construction Service, Harvey P. Hastings	309 Truitt St., (rear) Salisbury, Md.	Construction	12	15.00
22	Howard's Electrical Repair & Hobby Shop Howard T. Downes Agnes H. Downes	259 311 N. Sby. Blvd., Salisbury, Md.	1000.00	12	15.00
28	Heckler Motor Parts, Inc.,	260 S. Blvd., & Lloyd St., Salisbury, Md.	40,000.00	12	125.00
29	Holt's Charcoal Pits, Inc., James A. Kenney	261 N. Sby. Blvd. at Naylor Salisbury, Md.	1000.00	12	15.00
	Huff, Inc., Page M.	262 Snow Hill Rd., & Vine Salisbury, Md.	20,000.00	12	80.00
	Heath's Texaco Service Station Marvin P. Heath	263 E. Main & Church St., Salisbury, Md.	1500.00	12	18.00
Jun 16	Hughes Television Service, Eddie Elwood Hughes	264 850 S. Sby. Blvd., Salisbury, Md.	1500.00	11	18.00
Aug 6	Harris Lemuel J. (assignee of Annie M. Godfrey Estate)	264 1/2 N. Salisbury Blvd., & Elizabeth St., Salisbury, Md.	2500.00 Cig	9	11.25
19	Hastings Service Center Smiley W. Hastings	265 N. Salisbury Blvd., & Elizabeth St., Salisbury, Md.	1000.00	9	11.25
Sep 26	Hall's Food Market James H. Hall	266 510 Lake St., Salisbury, Md.	1000.00	8	11.25
Oct 16	Harshman I. Russell, Sr.	267 618 W. Isabella St., Salisbury, Md.	1000.00	7	11.25
Nov 28	Harold's Market Harold Stevens	117 Ashylin St., Salisbury, Md.	Cigarette	6	12.50
1959 Jan 20	Hobbs, J. E. J. Edwin Hobbs	933 Salisbury, Md.	1000.00	6	7.50
Mar 18	Hearing Mart J. R. Hech	963 Church St. Salisbury, Md.	1000.00 Penalty	12	15.00 4.20
May 1	Hammond Organ Studios of Salisbury George W. Reese, Pres.	244 227 E. Main St. Salisbury, Md. (212 W. 9th St., Wilmington, Del.)	15,000.00	12	65.00
1	Hearn, Wm. L.	245 404 Priscilla St. Salisbury, Md.	1000.00	12	15.00
1	Hughes, Josephine	145 Delaware Ave. Salisbury, Md.	Restaurant	12	25.00
1	Hurley Grocery Carlton C. Hurley	246 613 Hill St. Salisbury, Md.	1500.00 Cigarette	12 12	18.00 25.00
1	Hawkins & Hopkins Harold Hawkins & Raymond Hopkins	247 S. Division St. Salisbury, Md.	1500.00	12	18.00
1	Hobbs Radio & TV Service, J. E.	248 514 Buena Vista Ave. Salisbury, Md.	1000.00	12	15.00

DATE	TO WHOM ISSUED	ADDRESS	Kind of License	Mos.	AMOUNT
1959 May 1	Hurley's Cash Market C. C. & Nellie G. Hurley	501 E. Church St. Salisbury, Md.	249 \$ 4000.00' Cigarette	12 12	\$ 25.00 25.00
1	Hitchens Grocery Beulah M. Hitchens	311 Washington St. Salisbury, Md.	250 1500.00' Cigarette	12 12	18.00 25.00
1	Hudsons Amoco Service Station Wilson Hudson	N. Salisbury Blvd. & Ashlyn Ave. Salisbury, Md.	251 1000.00 Cigarette	12 12	15.00 25.00
1	Harris, Lemuel J.	S. Division St. Salisbury, Md.	252 2500.00' Cigarette	12 12	20.00 25.00
1	Herman's Service Station Herman J. Robinson	Main & Isabella Sts. Salisbury, Md.	253 1500.00' Cigarette	12 12	18.00 25.00
1	Hughes Television Service, Eddie Elwood Hughes	850 S. Salisbury Blvd. Salisbury, Md.	254 1500.00'	12	18.00
1	Hooks Pastry Shop R. M. Hook	225 E. Main St. Salisbury, Md.	255 1000.00'	12	15.00
1	Hearing Mart J. R. Heck	Church St. Salisbury, Md.	256 1000.00'	12	15.00
1	Helen-Leigh, Inc.	110 N. Division St. Salisbury, Md.	257 15,000.00'	12	65.00
1	Hinman - Cooper T. J. Hinman & Enid L. Cooper	119 S. Division St. Salisbury, Md.	258 4000.00'	12	25.00
4	Hannaman-Burroughs Co. P. E. Burroughs, V. P.	106 N. Division St. Salisbury, Md.	Construction	12	15.00
4	Hughes & Son, V. V. V. V., C. B., & Max P. Hughes	W. Isabella St. Salisbury, Md.	259 50,000.00'	12	150.00
4	Hammonds Record Center Elizabeth T. Hammond	117 N. Division St. Salisbury, Md.	260 6000.00'	12	30.00
5	Harold's Market Harold Stevens	117 Ashlyn Ave. Salisbury, Md.	261 1000.00' Cigarette	12 12	15.00 25.00
7	Hastings & Son, Harvey Harvey P. Hastings, Jr.	315 Truitt St. Salisbury, Md.	Construction	12	15.00
12	Hess Apparel, Inc. Nellie K. Wilson, Asst. Sec.	Main St. Salisbury, Md.	262 100,000.00'	12	250.00
15	Holt's Charcoal Pit Richard Thomas & William Buchanan	N. Sby. Blvd. Salisbury, Md.	263 1000.00'	12	15.00
26	Hayman's Pharmacy Albin A. Hayman	Main & Lake Sts. Salisbury, Md.	263 15,000.00' Cigarette Restaurant Soda Fount.	12 12 12 12	65.00 25.00 25.00 25.00
27	Heckler Motor Parts, Inc. H. C. Connaway, Mgr.	S. Blvd. & Lloyd St. Salisbury, Md. (235 High St. Cambridge, Md.)	264 30,000.00'	12	100.00

SALISBURY

DATE	TO WHOM ISSUED	ADDRESS	Kind of License	Mos.	AMOUNT
1959 May 27	Howard's Electrical Repair & Hobby Shop Howard T. & Agnes Downes	400 Truitt St. Salisbury, Md.	\$ 1000.00	12	\$ 15.00
Jun 4	Heath's Texaco Service Station Marvin P. Heath	E. Main & Church Sts. Salisbury, Md.	1500.00 Penalty	12	18.00 1.80
Jul 6	Howie Office Supply Co. John H. Howie	117 N. Division St. Salisbury, Md.	4000.00	10	25.00
Aug 31	Huff, Inc., Page M. Page M. Huff, Pres.	Snow Hill Rd. & Vine St. Salisbury, Md.	15,000.00 Penalty	12	65.00 9.10
Sep 18	Henry, Ross	642 S. Division St. Salisbury, Md.	1000.00	8	11.25
Oct 8	Hill, Ruth (Assignee of Norma Ward, t/a Jacobson Shirt Factory Cafeteria)	Vine St. Salisbury, Md.	Restaurant		
Nov 27	Holiday House Richard Vollmer	118 N. Division St. Salisbury, Md.	4000.00	6	12.50
1960 Feb 18	Hancock Motor Sales #2 Lawrence E. Hancock	Wade & Salisbury Blvd. Salisbury, Md.	1000.00 Chain	3	3.75 2.50
Apr 4	Hut, The (1959) Edwin L. Gotwalt	929 S. Salisbury Blvd. Salisbury, Md.	1000.00		3.75
May 2	Hannaman-Burroughs Co., The P. E. Burroughs, V.P.	106 N. Division St. Salisbury, Md.	Construction	12	15.00
2	Hurley's Cash Market C. C. & Nellie G. Hurley	501 E. Church St. Salisbury, Md.	4000.00 Cigarette	12 12	25.00 25.00
2	Harris, Lemuel J.	S. Division St. Salisbury, Md.	2500.00 Cigarette	12 12	20.00 25.00
2	Hughes & Son, V. V. V. V., C., B., & Max P. Hughes	W. Isabella St. Salisbury, Md.	50,000.00	12	150.00
2	Hughes Television Service, Elwood Hughes	Eddie 850 S. Salisbury Blvd. Salisbury, Md.	1000.00	12	15.00
2	Hut, The Edwin L. Gotwalt	929 S. Salisbury Blvd. Salisbury, Md.	1000.00	12	15.00
2	Herman's Service Station Herman J. Robinson	Main & Isabella Sts. Salisbury, Md.	2500.00 Cigarette	12 12	20.00 25.00
2	Hudsons Amoco Service Station Wilson Hudson	N. Salisbury Blvd. & Ashlyn Ave. Salisbury, Md.	1500.00 Cigarette	12 12	18.00 25.00
2	Hitchens Grocery Beulah M. Hitchens	314 Washington St. Salisbury, Md.	1000.00 Cigarette	12 12	15.00 25.00

DATE	TO WHOM ISSUED	ADDRESS	Kind of License	Mos.	AMOUNT
1960 May 2	Hearn, Wm. L.	257 404 Priscilla St. Salisbury, Md.	\$ 1000.00	12	\$ 15.00
2	Hobbs Radio & TV Service, J. Edwin Hobbs	J. E. 258 514 Buena Vista Ave. Salisbury, Md.	1000.00	12	15.00
2	Hook's Pastry Shop R. M. Hook	259 225 E. Main St. Salisbury, Md.	1000.00	12	15.00
2	Hawkins & Hopkins Harold Hawkins & Raymond Hopkins	260 S. Division St. Salisbury, Md.	1500.00	12	18.00
2	Hess Apparel, Inc., (Junior Shop)	260 511 Main St., Salisbury, Md.	15,000.00	12	65.00
2	Hess Apparel, Inc.,	261 Main St., Salisbury, Md.	75,000.00 Chain	12 12	200.00 10.00
2	Hinman - Cooper T. J. Hinman Enid L. Cooper	262 119 S. Division St., Salisbury, Md.	4000.00	12	25.00
5	Helen-Leigh, Inc.,	263 118 110 N. Division St., Salisbury, Md.	15,000.00	12	65.00
10	Hastings & Son, Harvey	315 Truitt St., Salisbury, Md.	Construction	12	15.00
12	Hayman's Pharmacy John Engberg	264 Main & Lake Sts., Salisbury, Md.	10,000.00 Cigarette Restaurant Soda Foun.	12 12 12 12	50.00 25.00 25.00 25.00
24	Hammond Organ Studios of Salisbury, Inc., Howard Tingle, Mgr.	265 227 E. Main St., Salisbury, Md. (212 W. 9th. St., Wilmington, Del.)	20,000.00	12	80.00
25	Heckler Motor Parts, Inc.,	266 S. Blvd. & Lloyd Sts., Salisbury, Md. (235 High St., Cambridge, Md.)	30,000.00	12	100.00
31	Howard's Electrical Repair & Hobby Shop Howard T. & Agnes Downes	267 400 Truitt St., Salisbury, Md.	1000.00	12	15.00
31	Huff, Inc., Page M.	268 61 Ocean City Road Salisbury, Md.	15,000.00	12	65.00
31	Heath's Texaco Service Station Marvin P. Heath	269 E. Main & Church Sts., Salisbury, Md.	1500.00	12	18.00
Jun 2	Harold's Market Charles W. Brown	270 117 N. Salisbury Blvd., & Ashlyn St., Salisbury, Md.	1000.00 Cigarette Penalty	12 12	15.00 25.00 4.00
7	Howie Office Supply Co., John G. Howie	271 117 N. Division St., Salisbury, Md.	4000.00 Penalty	12	25.00 2.50
1961 Jan 25	Hardy & Hodges Cash Market William K. Hardy & Woodrow Hodges	950 303 Race St. Salisbury, Md.	1000.00 Cigarette		7.50 12.50
Feb 21	Harmon's Tastee-Freeze C. Hargis Harmon, Sr.	(1959) Lake & Isabella Sts. Salisbury, Md.	1000.00 Penalty	4	7.50 1.05
21	Harmon's Tastee-Freeze C. Hargis Harmon, Sr.	951 Lake & Isabella Sts.	1000.00 Penalty	12	15.00 3.90

SALISBURY

DATE	TO WHOM ISSUED	ADDRESS	Kind of License	Mos.	AMOUNT
1961 Mar 1	Hut, The Edwin L. Gotwalt	S. Sby. Blvd. Salisbury, Md.	Restaurant		\$ 6.25
9	Hadden House Sadie Hadden	607 Camden Ave. Salisbury, Md.	Restaurant	2	6.26
15	Hancock and Williams, Inc. Maurice M. Hancock, Sec. & Treas.	988 917 W. Isabella St. Salisbury, Md.	\$ 6000.00	2	7.50
May 1	Hurley's Cash Market C. C. & Nettie G. Hurley	241 501 E. Church St. Salisbury, Md.	6000.00 Cigarette	12 12	30.00 25.00
1	Harris, Lemuel J.	242 S. Division St. Salisbury, Md.	1500.00 Cigarette	12 12	18.00 25.00
1	Hughes Radio & TV Service, Elwood & Marguerite Hughes	Eddie 243 130 W. Market St. Salisbury, Md.	1500.00	12	18.00
1	Hess Apparel, Inc. Louis Hess, Pres.	244 Main St. Salisbury, Md.	100,000.00 Chain	12 12	250.00 10.00
1	Hess Apparel, Inc., (Junior Shop) Louis Hess, Pres.	245 Main St. Salisbury, Md.	30,000.00	12	100.00
1	Hughes & Sons, V. V. V. V. Hughes, C. B. & Max P. Hughes	246 W. Isabella St. Salisbury, Md.	50,000.00	12	150.00
1	Hadden House Sadie Hadden	607 Camden Ave. Salisbury, Md.	Restaurant	12	25.00
1	Hudson's Amoco Service Station Wilson Hudson	247 N. Sby. Blvd. & Ashlyn Salisbury, Md. Ave.	1000.00 Cigarette	12 12	15.00 25.00
1	Hancock & Williams, Inc. Maurice M. Hancock, Sec.-Treas.	248 917 W. Isabella St. Salisbury, Md.	6000.00	12	30.00
1	Hut, The <i>new management</i> Edwin L. Gotwalt	249 929 S. Sby. Blvd. Salisbury, Md.	1000.00 Restaurant	12 12	15.00 25.00
1	Harold's Market Charles W. Brown	<i>moved</i> 250 117 N. Sby. Blvd. & Ashlyn St. Salisbury, Md. <i>Bought 1/6 2 license</i>	1000.00 Cigarette	12 12	15.00 25.00
1	Hearn, Wm. L.	251 404 Priscilla St. Salisbury, Md.	1000.00 Construction	12 12	15.00 15.00
1	Hitchens Grocery Beulah M. Hitchens (assigned to T.W.V. Gray & Edith Fields Gray t/a Gray's Grocery, 1/9/62)	252 311 Washington St. Salisbury, Md.	2500.00	12	20.00
2	Hannaman-Burroughs Co., Inc., P. E. Burroughs, Pres.	The 106 N. Division St. Salisbury, Md.	Construction	12	15.00
2	Hobbs Radio & T. V. Service, J. Edwin Hobbs	253 J. Edwin 514 Buena Vista Ave. Salisbury, Md.	1000.00	12	15.00
3	Hinman-Cooper T. J. Hinman & Enid L. Cooper	254 119 S. Division St. Salisbury, Md.	6000.00	12	30.00

DATE	TO WHOM ISSUED	ADDRESS	Kind of License	Mos.	AMOUNT
1961 May 3	Hayman's Pharmacy John Engberg	255 Main & Lake Sts. Salisbury, Md.	\$15,000.00 Cigarette Restaurant Soda Fount.	12 12 12 12	\$ 65.00 25.00 25.00 25.00
4	Helen-Leigh, Inc. Cara Leigh Littleton, Treas.	256 118 N. Division St. Salisbury, Md.	15,000.00	12	65.00
4	Hammond Organ Studios of Salisbury, Inc. Howard Tingle, Mgr.	257 227 E. Main St. Salisbury, Md. (212 W. 9th St. Wilmington, Del.)	20,000.00	12	80.00
9	Heath's Texaco Service Station Marvin P. Heath	258 E. Main & Church Sts. Salisbury, Md.	1500.00	12	18.00
22	Hastings & Son, Harvey Harvey Hastings, Jr.	259 315 Truitt St. Salisbury, Md.	Construction	12	15.00
24	Hook's Pastry Shop R. M. Hook	260 225 E. Main St. Salisbury, Md.	1000.00	12	15.00
29	Howard's Electrical Repair & Hobby Shop Howard T. & Agnes Downes	261 400 Truitt St. Salisbury, Md.	1000.00	12	15.00
31	Hobart-Dayton Sales & Service Linwood W. Smith	262 504 N. Salisbury Blvd. Salisbury, Md.	1500.00	12	18.00
Jun 2	Hardy's Cash Market William K. Hardy (Assigned to Frances Foxwell t/a Foxwell's Cash Market 12/8/61)	263 303 Race St. Salisbury, Md.	1000.00	12	15.00
29	Hastings Auto Repair Fulton F. Hastings & Son	264 Salisbury Blvd. Salisbury, Md.	1000.00	12	15.00
Aug 1	Hudson's Chevron Supreme Station Samuel J. Hudson, Jr.	265 N. Blvd. & Amber Sts. Salisbury, Md.	1000.00	9	11.25
Oct 25	Herman's Service Station Herman J. Robinson	266 Rt. 50 & Quantico Rd. Salisbury, Md.	1500.00 Cigarette	7 7	13.50 18.75
Nov 22	Holt Paper Co., Inc. John T. Holt, Jr., Pres.	267 232 Mill Street Salisbury, Md.	8000.00	6	20.00
1962 Jan 18	Heckler Motor Parts, Inc.	act of Pres. 3-27-62 262 Lloyd St & Salis. Blvd. Salisbury, Maryland	30000.00 Penalty		100.00 24.00
Mar 7	Hurt Fabric Center of Salisbury, Md. Arnold W. George C. Webster, Pres.	950 123 Camden Street Inc., Salisbury, Md.	8000.00	2	10.00
16	Hill, James	951 144 Davis St. Salisbury, Md.	1000.00	2	3.75

SALISBURY

I

DATE	TO WHOM ISSUED	ADDRESS	Kind of License	Mos.	AMOUNT	
1956 May 1	Insley Coal Co., F. L. Insley ²⁶⁵	230 Mill St., Salisbury, Md.	\$ 8000.00 ✓	12	\$ 40.00	J
	Ideal Fish Market Archie W. Shockley ²⁶⁶	401 W. Main St., Salisbury, Md.	1000.00 ✗	12	15.00	out of business
4	Isakson, Inc., A. P.	201 Brooklyn Ave., Salisbury, Md.	Construction ✓	12	15.00	J
9	Ideal Fish Market Carita McDorman (assignee of Archie W. Shockley, t/a as same) ²⁶⁷	401 W. Main St., Salisbury, Md.	1000.00 ✗	12		J
Jul 6	Imperial Velma Welch (assignee of Tom Pittas, t/a Tom's Rest.) ²⁶⁸	203 Camden Ave., Salisbury, Md.	1000.00 ✗ Cigarette Restaurant			
1957 May 1	Insley Coal Company Fitzhugh Insley ²⁴⁵	Mill St., Salisbury, Md.	4000.00	12	25.00	J
	Ideal Fish Market Carita Dorman ²⁴⁶	401 W. Main St., Salisbury, Md.	1000.00	12	15.00	J
2	Isakson, Inc., A. P.	201 Brooklyn Ave., Salisbury, Md.	Construction	12	15.00	J
1958 May 1	Insley Coal Co., F. L. Insley, Sr. ²⁶⁸	230 Mill St., Salisbury, Md.	6000.00	12	30.00	J
2	Ideal Fish Market Carita Dorman ²⁶⁹	401 W. Main St., Salisbury, Md.	1000.00	12	15.00	J
28	Isakson, Inc., A. P.	707 Cooper St., Salisbury, Md.	Construction	12	15.00	J
Sep 11	Indianapolis Wire Bound Box Co., ²⁷⁰	Albert Street Salisbury, Md.	10,000.00	8	33.34	J
1959 May 1	Insley Coal Company Fitzhugh Insley ²⁷¹	Mill St. Salisbury, Md.	6000.00	12	30.00	J
1	Indianapolis Wire Bound Box Company Jack Brown, Trustee, DeWitt W. Brown, Jr., Trustee, R. L. Stevenson, Trustee, Mary & Nellamae Brown ²⁷²	Albert St. Salisbury, Md.	4000.00	12	25.00	J
1	Isakson, Inc., A. P. Alfred P. Isakson, V. P.	707 Cooper St. Salisbury, Md.	Construction	12	15.00	J
1	Ideal Fish Market John McDorman ²⁷³	401 W. Main St. Salisbury, Md.	1000.00	12	15.00	
1960 May 2	Isakson, Inc., A. P. Alfred P. Isakson, V. Pres.	707 Cooper St. Salisbury, Md.	Construction	12	15.00	J
2	Indianapolis Wire Bound Box Company Jack Brown, Trustee DeWitt W. Brown, " R. L. Stevenson, " Mary Brown Nellamae Brown, Partners ²⁷²	Albert St. Salisbury, Md.	4000.00	12	25.00	
2	Insley Coal Company Fitzhugh Insley ²⁷³	Mill St. Salisbury, Md.	6000.00	12	30.00	

DATE	TO WHOM ISSUED	ADDRESS	Kind of License	Mos.	AMOUNT
1960 Aug 29	Ideal Fish Market John McDorman	274 401 W. Main St. Salisbury, Md.	\$ 1000.00 Penalty	12	\$ 15.00 2.10
Sep 20	Isabella's Laundromat France Smith	275 Isabella St. & West Rd. Salisbury, Md.	1000.00	8	11.25
1961 May 1	Isakson, Inc., A. P. Alfred P. Isakson, V. Pres.	707 Cooper St. Salisbury, Md.	Construction	12	15.00
1	Isabella's Laundromat France & Mary Lou Smith	W. Isabella & West Rd. Salisbury, Md.	LCD & P	12	15.00
25	Ideal Fish Market John McDorman	268 401 W. Main St. Salisbury, Md.	1000.00	12	15.00
1962 Jan 18	Ike's Barber Shop Edward C. Jones	263 505 E. Church Street Salisbury, Maryland	1000.00	4	7.50

SALISBURY

J

DATE	TO WHOM ISSUED	ADDRESS	Kind of License	Mos.	AMOUNT	
1956 May 1	Johnson Edgar A.	200 Washington St., Salisbury, Md.	Construction	12	\$ 15.00	J
	Jones Beulah M. 269	613 Fitzwater St., Salisbury, Md.	\$ 300.00	12	6.00	J
	Jenkins Bros. Inc., Randolph Jenkins Marvin Jenkins 270	209 Camden Ave., Salisbury, Md.	8000.00	12	40.00	J
	Johnny's & Sammy's, Inc., 271	S. Salisbury Blvd., Salisbury, Md.	2500.00 Restaurant Soda Foun.	12 12 12	20.00 25.00 25.00	J
	Johnson's Dairy Queen Store V. Rodney Johnson Gertrude Johnson 272	Salis. Blvd. & Wade St., Salisbury, Md.	1000.00 Soda Foun.	12 12	15.00 25.00	J
	Jenkins Gerald & Nell 273	209 Lincoln Ave., Salisbury, Md.	1000.00	12	15.00	
	Jones' Grocery Dorothy Jones 274	308 Delaware Ave., Salisbury, Md.	1000.00 Cigarette	12 12	15.00 25.00	J
	Jim's Service Station James R. Furness 275	320 Camden Ave., Salisbury, Md.	1000.00 Cigarette	12 12	15.00 25.00	J
2	Jones Grille Cities Service J. D. Jones 276	727 S. Salisbury Blvd., Salisbury, Md.	1000.00	12	15.00	J
8	Johnson Morris 277	316 E. Locust & Oak Sts., Salisbury, Md.	1000.00 Cigarette	12 12	15.00 25.00	J
9	Jester's Sunoco Service J. Willard Jester, Jr. 278	Sby. Blvd., & Wade Sts., Salisbury, Md.	2500.00	12	20.00	J
23	Johnson, Margaret A. & William F. 279	Monticello & Federal Salisbury, Md. Sts.,	1000.00	12	15.00	J
24	Johnson, Inc., Lee 280	235 W. Main St., Salisbury, Md.	75,000.00	12	200.00	J
25	Jimmy's Sunoco Service James H. Durity (for change of name & address see Jul 5)	826 W. Main St., Salisbury, Md.	1000.00	12	15.00	
	Jarman's Refrigerator Service Franklin Jarmon 281	1007 E. Church St., Salisbury, Md.	2500.00	12	20.00	J
Jun 13	Jones Lillian 282	222 Catherine St., Salisbury, Md.	300.00	11	6.00	
19	Jacobs Food Market Ida Jacob 283	311 Hammond St., Salisbury, Md.	1500.00 Cigarette Penalty	12 12 1	18.00 25.00 4.30	
Jul 5	Jimmy's Amoco Service James H. Durity (assigned to Cuy Banks, t/a Guy's Amoco 10/25/56)	South Blvd. & S. Sby. Salisbury, Md. Blvd.	1000.00			
1957 May 1	Jenkins Bros. Inc., 247	Camden Avenue Salisbury, Md.	8000.00	12	40.00	J
	Jim's Service Station James R. Furness 248	320 Camden Ave., Salisbury, Md.	1000.00 Cigarette	12 12	15.00 25.00	
	Jones Beulah M. 249	613 Fitzwater St., Salisbury, Md.	300.00	12	6.00	J

DATE	TO WHOM ISSUED	ADDRESS	Kind of License	Mos.	AMOUNT
1957 May 1	Johnson Edgar A.	200 Washington St., Salisbury, Md.	Construction	12	\$ 15.00
	Jarman's Refrigerator Service Franklin Jarman	719 W. Church St., Salisbury, Md.	\$ 1000.00	12	15.00
	Junior Board Shop	Pen. Gen. Hospital Salisbury, Md.	Cigarette	12	25.00
	Johnson's Dairy Queen Store V. Rodney Johnson Gertrude Johnson	S. Sby. Blvd., Salisbury, Md.	1000.00 Soda Foun.	12 12	15.00 25.00
	Jim's Pure Oil James Furry	E. Main & Snow Hill Rd. Salisbury, Md.	1000.00	12	15.00
	Jone's Grocery Dorothy Jones	308 Delaware Ave., Salisbury, Md.	1000.00 Cigarette	12 12	15.00 25.00
	Jone's Grille Cities Service J. D. Jones	727 S. Sby. Blvd., Salisbury, Md.	1000.00	12	15.00
2	Johnson Morris	316 E. Locust St., Salisbury, Md.	1000.00 Cigarette	12 12	15.00 25.00
	Johnny's & Sammy's, Inc.	620 S. Sby. Blvd., Salisbury, Md.	4000.00 Restaurant Soda Foun.	12 12 12	25.00 25.00 25.00
8	Jester's Sunaco Service J. Willard Jester, Jr.	Sby. Blvd., & Wade St. Salisbury, Md.	1000.00	12	15.00
9	Johnson, Inc., Lee	325 W. Main St., Salisbury, Md.	75,000.00	12	200.00
16	Johnson, Margaret A. & William F.	Monticello & Federal Salisbury, Md. Sts.,	1000.00	12	15.00
Jul 9	Jones & Phillips Gulf Service Edw. W. Jones Harry J. Phillips	N. Sby. Blvd. & Bridgeview St., Salisbury, Md.	2500.00	10	20.00
10	Johnson Roscoe M.	312 E. Church St., Salisbury, Md.	1000.00	10	15.00
Sep 5	Jacob's Market Ada M. Jacob (assigned to Annie Tushoph, 9/13/57)	311 Hammond St., Salisbury, Md.	1000.00 Penalty	12 4	15.00 6.00
Oct 11	Joe's Body Works Joseph Mayo	308 E. Market St., Salisbury, Md.	1000.00	7	11.25
Nov 27	Johnson's Radio Service William Johnson	Camden & Market Sts., Salisbury, Md.	1000.00 Penalty	12	15.00 16.50
	Johnson's Radio Service William Johnson	" " " "	1000.00 Penalty	12	15.00 16.50
	Johnson's Radio Service William Johnson	" " " "	1000.00 Penalty	12	15.00 9.00
	Jones Margaret	401 Race Street Salisbury, Md.	1000.00 Cigarette	6 12	7.50 12.50

SALISBURY

DATE	TO WHOM ISSUED	ADDRESS	Kind of License	Mos.	AMOUNT	
1957 Dec 2	John's Service Station John Marsh	520 Camden Ave., Salisbury, Md.	\$ 1000.00	5	\$ 7.50	J
1958 May 1	Johnson Edgar A.	200 Washington St., Salisbury, Md.	Construction	12	15.00	J
	Jones Beulah	271 613 Fitzwater St., Salisbury, Md.	300.00	12	6.00	J
	Junior Board Shop	Peninsula Gen. Hospital Salisbury, Md.	Cigarette	12	25.00	J
	Johnny's & Sammy's, Inc.,	272 620 S. Salisbury Blvd., Salisbury, Md.	6000.00 Restaurant Soda Foun.	12 12 12	30.00 25.00 25.00	J
	Johnson's Dairy Queen Store V. Rodney Johnson Gertrude Johnson	273 S. Salisbury Blvd., Salisbury, Md.	1000.00 Soda Foun.	12 12	15.00 25.00	J
	Joe's Body Works Joseph Mayo	274 308 E. Market Street Salisbury, Md.	1000.00	12	15.00	J
	Jenkins Bros. Inc.,	275 Camden Avenue Salisbury, Md.	10,000.00	12	50.00	J
	Jarman's Refrigerator Service Franklin Jarman	276 719 E. Church St., Salisbury, Md.	1500.00	12	18.00	J
	John's Service Station John Marsh	277 520 Camden Avenue Salisbury, Md.	1000.00	12	15.00	J
	Jones Grille Cities Service J. D. Jones	278 727 S. Sby. Blvd., Salisbury, Md.	1000.00	12	15.00	J
5	Jim's Pure Oil James Furry	279 E. Main & Snow Hill Rd. Salisbury, Md.,	1000.00	12	15.00	J
7	Jester's Sunoco Service J. Willard Jester	280 Sby. Blvd. & Wade St., Salisbury, Md.	1000.00	12	15.00	J
8	Johnson Morris	281 316 E. Locust at Oak Salisbury, Md. St.,	1000.00 Cigarette	12 12	15.00 25.00	J
13	Johnson, Inc., Lee	282 235 W. Main St., Salisbury, Md.	100,000.00	12	250.00	J
28	Johnson's Radio Service William Johnson	283 Camden & Market Sts., Salisbury, Md.	1000.00	12	15.00	J
	Johnson Wm. F. & Margaret A.	284 Monticello & Federal Salisbury, Md. Sts.,	1500.00	12	18.00	J
Jun 19	Jay's Cities Service Jay Frost	285 Ocean City Blvd., Salisbury, Md.	1000.00	11	15.00	J
Nov 21	Jones Edith	286 307 Delaware St.,	1000.00	6	7.50	
1959 May 1	Jim's Pure Oil James Furry	287 E. Main & Snow Hill Rd. Salisbury, Md.	1000.00	12	15.00	J
1	Johnson's Dairy Queen Store V. Rodney & Gertrude Johnson	288 Salisbury Blvd. Salisbury, Md.	1000.00 Soda Fount.	12 12	15.00 25.00	J
1	Jones, Beulah M.	289 613 Fitzwater St. Salisbury, Md.	300.00	12	6.00	J
1	Junior Board Shop Drucilla Cantrell, Chairman	Locust St. Salisbury, Md.	Cigarette	12	25.00	J

DATE	TO WHOM ISSUED	ADDRESS	Kind of License	Mos.	AMOUNT
1959 May 1	Jay's Cities Service James & Elma Frost	E. Main & Ocean City Rd. Salisbury, Md.	\$ 1000.00	12	\$ 15.00
J 1	Jenkins Bros., Inc. Emilyne T. Couch	277 Camden Ave. Salisbury, Md.	10,000.00	12	50.00
J 1	Jarman's Refrigeration Service Franklin Jarman	278 719 E. Church St. Salisbury, Md.	1000.00	12	15.00
1	John's Service Station John Marsh	279 520 Camden Ave. Salisbury, Md.	1000.00	12	15.00
J 1	Johnson, Edgar A.	200 Washington St. Salisbury, Md.	Construction	12	15.00
J 1	Jones Grille Cities Service J. D. Jones	280 727 S. Sby. Blvd. Salisbury, Md.	1000.00	12	15.00
J 1	Johnny's & Sammy's, Inc. John Testa, Pres. Sam Cerniglia, V. P. Carl Vincent, Secty.	281 620 S. Sby. Blvd. Salisbury, Md.	8000.00 Restaurant Soda Fount.	12 12 12	40.00 25.00 25.00
4	Joe's Body Works Joseph Mayo	282 308 E. Market St. Salisbury, Md.	1000.00	12	15.00
5	Johnson, Morris (Assigned to Richard Beauchamp, t/a Beauchamps Grocery 9/21/59)	316 E. Locust St. & Oak Salisbury, Md. St.	1000.00 Cigarette	12 12	15.00 25.00
J 13	Jester's Sunoco Service J. Willard Jester, Jr.	283 Sby. Blvd. & Wade St. Salisbury, Md.	1000.00	12	15.00
J 25	Johnson, Inc., Lee Lee Johnson	284 111 W. Main St. Salisbury, Md.	100,000.00	12	250.00
J 25	Johnson's Radio Service Wm. Johnson	285 Camden-Market Sts. Salisbury, Md.	1000.00	12	15.00
J 25	Johnson, William F. & Margaret A.	286 Monticello & Federal Sts. Salisbury, Md.	1000.00	12	15.00
J Oct 5	Jump's Market Norman R. Jump	287 613 Hill St. Salisbury, Md.	1000.00 Cigarette	7 7	11.25 14.59
1960 Apr 5	Jack 'N Goats (1950) Louis K. Gautier & Jack L. Rush (formerly Holt's Holt's Charcoal Pit, James Kenney)	Salisbury Blvd. & Naylor Salisbury, Md. St.	1000.00 Restaurant Soda Fount.	1 1 1	3.75 2.09 2.09
J May 2	Jones, Beulah M.	276 613 Fitzwater St. Salisbury, Md.	1000.00	12	15.00
J 2	Johnson, Edgar A.	200 Washington St. Salisbury, Md.	Construction	12	15.00
J 2	Jenkins Bros., Inc. Randolph Jenkins, Pres.	277 Camden Ave. Salisbury, Md.	10,000.00	12	50.00

SALISBURY

DATE	TO WHOM ISSUED	ADDRESS	Kind of License	Mos.	AMOUNT
1960 May 2	Johnson's Dairy Queen Store V. Rodney & Gertrude Johnson ²⁷⁸	Salisbury Blvd. Salisbury, Md.	\$ 1000.00	12	\$ 15.00
2	Junior Board Shop Dot Dashiell, J	Locust St. Salisbury, Md.	Cigarette	12	25.00
2	Johnny's & Sammy's, Inc. ²⁷⁹ Sam Cernigilia, Pres. John Testa, V. Pres. Carl E. Vincent, Sec.	S. Salisbury Blvd. Salisbury, Md.	10,000.00 Restaurant Soda Fount.	12 12 12	50.00 25.00 25.00
2	Jump's Market Norman R. Jump (Assigned to E. W. Evans, Evan's Market 9/26/60)	613 Hill St. Salisbury, Md.	1000.00 Cigarette	12 12	15.00 25.00
2	Jarman's Refrigeration Service ²⁸⁰ Franklin Jarman	719 E. Church St., Salisbury, Md.	2500.00	12	20.00
3	Jim's Pure Oil ²⁸¹ James Furry	E. Main & Snow Hill Salisbury, Md. Road	1000.00	12	15.00
3	Jones' Grille Cities Service ²⁸² J. D. Jones	727 S. Sby. Blvd., Salisbury, Md.	1000.00	12	15.00
4	"Jack 'N Goats" Louis K. Gautier Jack L. Rush ²⁸³	Salisbury Blvd. & Naylor St., Salisbury, Md.	1000.00 Restaurant	12 12	15.00 25.00
24	Jester's Sunoco Service ²⁸⁴ J. Willard Jester, Jr.	Sby. Blvd. & Wade St., Salisbury, Md.	1500.00	12	18.00
26	Johnson, William F. & Margaret A. ²⁸⁵	Monticello & Federal Salisbury, Md. Sts.,	1000.00	12	15.00
26	Johnson's Radio Service ²⁸⁶ Wm. Johnson <i>revised Out of Bus.</i>	Camden & Market Sts., Salisbury, Md.	1000.00	12	15.00
31	Johnson, Inc., Lee ²⁸⁷	111 Main St., Salisbury, Md.	100,000.00	12	250.00
Oct 10	Jones' Upholstery ⁹⁰¹ Lillie Mae Jones	1105 N. Division St. Salisbury, Md.	1000.00	7	11.25
1961 May 1	Jones, Beulah M. ²⁶⁹	613 Fitzwater St. Salisbury, Md.	1000.00	12	15.00
1	Johnny's & Sammy's Inc. ²⁷⁰ Carl E. Vincent, Sec.	S. Salisbury Blvd. Salisbury, Md.	8000.00 Restaurant Soda Fount.	12 12 12	40.00 25.00 25.00
1	Johnson's Dairy Queen Store ²⁷¹ V. Rodney & Gertrude Johnson	Salisbury Blvd. Salisbury, Md.	1000.00 Soda Fount.	12 12	15.00 25.00
1	Junior Board Shop Nettie J. Smith, Chairman	Peninsula Gen. Hosp. Salisbury, Md.	Cigarette	12	25.00
1	Johnson, Edgar A.	200 Washington St. Salisbury, Md.	Construction	12	15.00
1	Jim's Pure Oil ²⁷² Jamew Furry	E. Main St. & Snow Hill Salisbury, Md. Rd.	1000.00	12	15.00

DATE	TO WHOM ISSUED	ADDRESS	Kind of License	Mos.	AMOUNT
1961 May 1	Jack M Goats Louis K. Gautier & Jack L. Rush	Salisbury Blvd. & Naylor Salisbury, Md.	Restaurant	12 12	15.00 25.00
		<i>under new management Charcoal Pit 273</i>			
J 1	Jenkins Bros., Inc. Randolph Jenkins, Pres.	274 Camden Ave. Salisbury, Md.	15,000.00	12	65.00
J 1	Jones Grille Cities Service J. D. Jones	275 727 S. Sby. Blvd. Salisbury, Md.	1000.00	12	15.00
J 1	Jarman's Refrigeration Service Franklin Jarman	276 719 E. Church St. Salisbury, Md.	1000.00	12	15.00
J 2	Jones' Radiator & Upholstery Shop Lillie Mae Jones	277 1105 N. Division St. Salisbury, Md.	1000.00	12	15.00
J 29	Johnson, Inc., Lee Lee Johnson	278 111 Main St. Salisbury, Md.	75,000.00	12	200.00
J Dec 12	Joe's Atlantic Service Joseph N. Gismondi (Assignee of Dayton Burton t/a Burtons Atlantic Station)	909 Main St. & Poplar Hill Salisbury, Md.	1000.00		
J Mar 22	Jackie's Yarns Sadye M. Purnell	952 427 Somerset Avenue Salisbury, Maryland	1000.00	2	3.75

SALISBURY

K

DATE	TO WHOM ISSUED	ADDRESS	Kind of License	Mos.	AMOUNT	
1956 May 1	Kitty's Flower Shop K. S. Dennis <i>284</i>	322 S. Division St., Salisbury, Md.	\$ 1000.00 ✓	12	\$ 15.00	J
	<i>(See Co. Cat) 285</i> Keebler Biscuit Co., Division of United Biscuit Co. of America	<i>Moving outside city</i> Box 126 Salisbury, Md.	10,000.00 ✓	12	50.00	J
	Kuhn's John A. Kuhn <i>286</i>	107 W. Main St., Salisbury, Md.	30,000.00 ✓	12	100.00	J
	Kilmon Ralph T. <i>287</i>	516 W. College Ave., Salisbury, Md.	4000.00 ✓	12	25.00	J
	Kinney Co. Inc., G. R. <i>288</i>	226 W. Main St., Salisbury, Md.	30,000.00 ^x ✓	12	100.00	J
	Kelley's Restaurant Mary Margaret Kelley <i>289</i>	412 E. Church St., Salisbury, Md.	1000.00 ✓ Cigarette	12 12	15.00 25.00	J
	Kitty's Lunch Katherine M. Jackson <i>290</i>	College Ave. & S. Sby. Salisbury, Md. Blvd.,	1000.00 ^x ✓	12	15.00	
	Kennedy Warren Robert <i>291</i>	205 N. Park Drive Salisbury, Md.	1000.00 ✓	12	15.00	J
22	K & P Sales <i>John Kellam 1457 292</i>	625 Truitt St., Salisbury, Md.	2500.00 ^x ✓	12	20.00	
23	Kaye Venetian Blind Laundry Louise & Percy Hotton <i>293</i>	S. Sby. Blvd. & Locust Salisbury, Md. St.,	1000.00 ^x ✓	12	15.00	J
29	Kenney James A. Sr., <i>294</i>	1024 W. Main St., Salisbury, Md.	2500.00 ✓ Cigarette	12 12	20.00 25.00	J
31	Kenney's On The Corner James A. Kenney, Jr. <i>295</i>	W. Main & Isabella Sts., Salisbury, Md.	1000.00 ✓ Cigarette Restaurant	12 12 12	15.00 25.00 25.00	J
1957 May 1	Kuhn's John A. Kuhn <i>262</i>	107 W. Main St., Salisbury, Md.	15,000.00	12	65.00	J
	Kitty's Flower Shop K. S. Dennis <i>263</i>	322 S. Division St., Salisbury, Md.	1000.00	12	15.00	J
	Kilmon Ralph T. <i>264</i>	516 W. College Ave., Salisbury, Md.	2500.00	12	20.00	J
2	Kelly's Restaurant Mary M. Kelly <i>265</i>	412 E. Church St., Salisbury, Md.	1000.00 Cigarette	12 12	15.00 25.00	J
8	Kennedy Warren Robert <i>266</i>	205 N. Park Drive Salisbury, Md.	1000.00	12	15.00	J
21	Kozy Korner John G. Kellam Henry Parks <i>267</i>	N. Division St., Salisbury, Md.	1500.00 Cigarette Restaurant Soda Foun.	12 12 12 12	18.00 25.00 25.00 25.00	J
27	Kinney Corporation, G. R. <i>268</i>	226 W. Main St., Salisbury, Md.	20,000.00	12	80.00	J
29	Kaye Venetian Blind Laundry Percy Hotton <i>269</i>	402 Sby. Blvd. & Locust St., Salisbury, Md.	1000.00	12	15.00	J
Sep 23	Kit-T House of Ceramics Kathryn M. Thompson <i>270</i>	207 Glen Avenue Salisbury, Md.	1000.00	8	11.25	J

DATE	TO WHOM ISSUED	ADDRESS	Kind of License	Mos.	AMOUNT
g Oct 24	Kinney Corp. G. R.	221 Fourth Avenue New York, 3, N. Y.	Chain Penalty	12 5	\$ 11.67 5.89
g 1958 Jan 16	Kelly's Oyster Bar Milton T. Moore 415	412 E. Church St., Salisbury, Md.	\$ 1000.00 Cigarette Restaurant	4 4 4	7.50 8.34 8.34
g May 1	Kilmon Ralph T. 287	516 W. College Ave., Salisbury, Md.	4000.00	12	25.00
g	Kinney Corporation, G. R. 288	226 W. Main St., Salisbury, Md.	40,000.00	12	125.00
g	Kinney Corporation G. R.	226 W. Main St., Salisbury, Md.	Chain	12	11.67
g	Kuhn's Jewelers 289	107 W. Main St., Salisbury, Md.	30,000.00	12	100.00
g	Kit-T House of Ceramics Kathryn M. Thompson 290	207 Glen Ave., Salisbury, Md.	1000.00	12	15.00
g	Kitty's Flower Shop K. S. Dennis 291	322 S. Division St., Salisbury, Md.	1000.00	12	15.00
	Kelly's Oyster Bar Milton T. Moore 292	412 East Church St., Salisbury, Md.	1000.00 Cigarette Restaurant	12 12 12	15.00 25.00 25.00
20	Kozy Korner John G. Kellam 293	N. Div. & Calvert Sts., Salisbury, Md.	1000.00 Restaurant Soda Foun.	12 12 12	15.00 25.00 25.00
26	Kozy Korner John G. Kellam (assigned to Samuel Hindall t/a Waller Corner, 9/4/58)	N. Div. & Calvert Sts., Salisbury, Md.	Cigarette	12	25.00
27	Kaye Venetian Blind Laundry Louise Hotten 294	402 Sby. Blvd. & Locust St., Salisbury, Md.	1000.00	12	15.00
g 1959 May 1	Kitty's Flower Shop K. S. Dennis 288	322 S. Division St. Salisbury, Md.	1000.00	12	15.00
g	1 Kit-T- House of Ceramics Kathryn M. Thompson 289	207 Glen Ave. Salisbury, Md.	1000.00	12	15.00
g	1 Kuhn's Jewellery John R. Purnell 290	107 W. Main St. Salisbury, Md.	30,000.00	12	100.00
g	1 Kilmon, Ralph T. 291	516 College Ave. Salisbury, Md.	6000.00	12	30.00
g	7 Kinney Corporation, G. R. C. B. Decker, Asst. Treas. 292	224-226 W. Main St. Salisbury, Md.	40,000.00 Chain	12 12	125.00 12.50
Jul 28	Kaye Venetian Blind Laundry Louise Hotton 293	402 S. Sby. Blvd. Salisbury, Md.	300.00 Penalty	12 2	6.00 .72
g Sep 3	Kelley's Oyster Bar Milton T. Moore 284	412 E. Church St. Salisbury, Md.	1000.00 Restaurant Penalty	12 12	15.00 25.00 6.30
1960 Jan 12	" " "	" " "	Cigarette	4	8.34

SALISBURY

DATE	TO WHOM ISSUED	ADDRESS	Kind of License	Mos.	AMOUNT
1960 Feb 17	Kelley's Texaco Station Clarence Kelley	Spring Ave. & Snow Hill Rd. Salisbury, Md.	\$ 1000.00	3	\$ 3.75
Mar 28	Kaye Venetian Blind Laundry Graham M. Hotton	959 S. Salisbury Blvd. Salisbury, Md.	1000.00	2	3.75
May 2	Kit-T-House of Ceramics Kathryn M. Thompson	278 207 Glen Ave. Salisbury, Md.	1000.00	12	15.00
2	Kitty's Flower Shop K. S. Dennis	279 322 S. Division St. Salisbury, Md.	1000.00	12	15.00
2	Kuhn's Jewelers John R. Purnell	290 107 W. Main St. Salisbury, Md.	30,000.00	12	100.00
2	Kilmon, Ralph T.	271 516 College Ave., Salisbury, Md.	8000.00	12	40.00
3	Kaye Venetian Blind Laundry Graham M. Hotton	292 402 S. Salisbury Blvd., Salisbury, Md.	1000.00	12	15.00
11	Kelly's Oyster Bar Harry Muir	293 E. Church St., Salisbury, Md.	1000.00	12	15.00
24	Kinney Corp., G. R.	294 224-226 W. Main St., Salisbury, Md. 221 Park Ave South N.Y. 3, 7 1/2	30,000.00 Chain	12 12	100.00 20.46
Aug 8	Kelly's Texaco Service Station Clarence P. Kelly	295 Spring Ave. & Snow Hill Rd. Salisbury, Md.	1000.00	9	11.25
15	Keystone Promotional Sales, Inc. (Family Stamp Co.)	296 106 W. Market St. Salisbury, Md. (1257 W. 3rd. St. Cleveland, Ohio)	4000.00	9	18.75
Nov 2	Krause & Taylor Albert S. Krause and Wm. G. Taylor	902 119 N. Division St. Salisbury, Md.	1000.00		7.50
1961 May 1	Kit-T-House of Ceramics Kathryn M. Thompson	279 207 Glen Ave. Salisbury, Md.	1000.00	12	15.00
1	Kitty's Flower Shop K. S. Dennis	280 322 S. Division St. Salisbury, Md.	1000.00	12	15.00
1	Kuhn's Jewelers John R. Purnell	281 107 W. Main St. Salisbury, Md.	30,000.00	12	100.00
1	Krause & Taylor Albert S. Krause & Wm. G. Taylor	282 119 N. Division St. Salisbury, Md.	1000.00	12	15.00
1	Kelly's Texaco Service Station Clarence P. Kelly (assigned to Kelly's Five Point American 11-20-61)	Spring Ave. & Snow Hill Rd. Salisbury, Md.	1000.00	12	15.00
1	Kilmon, Ralph T.	283 516 College Ave. Salisbury, Md.	10,000.00	12	50.00
1	Kelly's Oyster Bar Harry L. Muir (Assigned to Vernon Whayland 10/20/61)	412 E. Church St. Salisbury, Md.	1000.00	12	15.00

DATE	TO WHOM ISSUED	ADDRESS	Kind of License	Mos.	AMOUNT
1961 May 5	Kaye Venetian Blind Graham M. Hotton & Carl H. Smith, Jr.	284 402 S. Sby. Blvd. Salisbury, Md. 310 Laurel St.	1000.00	12	\$ 15.00
8	Kinney Corporation, G. R. J. D. Babcock	285 (224-226 W. Main St. Salisbury, Md.) 221 Park Ave. South, New York 3, N. Y.	40,000.00 Chain	12 12	125.00 20.46
29	Krasner Brothers, Inc. (Thrifty Shop) Bernard Feinman, Sec'y.	286 (210 W. Main St. Salisbury, Md.) 370 West 35th St. New York, 1, N.Y.	20,000.00	12	80.00
Oct 20	Kelly's Oyster Bar Vernon Whayland (Assignee of Harry Muir) (assigned to Maruice S. Bounds & Ethel E Bounds t/a Kelly' Oyster Bar, 2/16/62)	287 412 E. Church St. Salisbury, Md.	1000.00		
30	Keenan's Kopper Kettle Antiques Jacqueline T. Keenan	288 507 Poplar Hill Ave. Salisbury, Md.	1000.00	7	11.25
Nov 20	Kelly's Five Point American Clarence P. Kelly (assignee of Kelly's Texaco Service Station, Clarence Kelly, 11-20-61)	289 E. Main & Sby. Blvd. Salisbury, Md.	1000.00		
1962 Feb 16	Kelly's Oyster Bar Maurice S. & Ethel E. Bounds (assignee of Vernon Whayland t/a Kelly's Oyster Bar)	286 412 E. Church St. Salisbury, Md.	1000.00		

SALISBURY

L

DATE	TO WHOM ISSUED	ADDRESS	Kind of License	Mos.	AMOUNT
1956 May 1	Lewis Confectionery Vernon Lewis <i>296</i>	200 S. Division St., Salisbury, Md.	\$ 1500.00 ✓ Cigarette Restaurant Soda Foun.	12 12 12 12	\$ 18.00 25.00 25.00 25.00
	Liberty Wallpaper & Paint Co., Katherine Hutchings <i>297</i>	207 S. Division St., Salisbury, Md.	1500.00 ✓	12	18.00
	Laws Food & Confectionery R. M. Laws Jack Laws <i>298</i>	N. Division St., Salisbury, Md.	6000.00 ✓ Cigarette Soda Foun.	12 12 12	30.00 25.00 25.00
	Leeds & Twilley Alice Cooper Smith <i>299</i>	E. Main St., Salisbury, Md.	1000.00 ✓	12	15.00
	Lee Shoppe, The Irving Baker <i>300</i>	235 W. Main St., Salisbury, Md.	8000.00 ✓	12	40.00
	Lewis Mrs. E. A. <i>301</i>	1011 Camden Ave.,	2500.00 ✓	12	20.00
	Leo's Confectionery Leo E. Nelson <i>302</i>	E. Main & Truitt Sts., Salisbury, Md.	1000.00 * Cigarette Soda Foun.	12 12 12	15.00 25.00 25.00
	Langrall and Co. H. O. H. O. Langrall <i>303</i>	Market St., Salisbury, Md.	30,000.00 *	12	100.00
	Lasting Paint Supplies Lloyd T. Morris <i>304</i>	114 Market St., Salisbury, Md.	2500.00 ✓	12	20.00
	Long's Grocery Store John Wesley Long <i>305</i>	Lake & Isabella Sts., Salisbury, Md.	2500.00 ✓ Cigarette	12 12	20.00 25.00
	Lee Mae Shoppe Edna L. Campbell <i>306</i>	W. Main St., Salisbury, Md.	6000.00 ✓	12	30.00
	Lee Laundry Ming B. Wong	111 E. Church St., Salisbury, Md.	Laundry (less 12 than 5 persons)	12	5.00
	Lincoln Market Georgia Carter <i>307</i>	103 Lincoln Ave., Salisbury, Md.	1000.00 ✓ Cigarette	12 12	15.00 25.00
16	Laura's Specialty Shop Laura G. Adkins <i>308</i>	305 W. Main St., Salisbury, Md.	2500.00 ✓	12	20.00
22	Layfield's Esso Fuel Service J. Carroll Layfield <i>309</i>	526 E. William St., Salisbury, Md.	1000.00 ✓	12	15.00
23	Lucille's Flower Shop L. E. & L. W. Sturgis <i>310</i>	423 Virginia Ave., Salisbury, Md.	1000.00 ✓	12	15.00
29	L. & F. Confectionery Frank & Lester Parsons <i>311</i>	Wade St. & S. Sby. Blvd. Salisbury, Md.	1000.00 ✓ Soda Foun.	12 12	15.00 25.00
31	Lucia Philip <i>312</i>	118 Camden St., Salisbury, Md.	1000.00 ✓	12	15.00
Jun 25	Lesnar's A. J. Lesnar <i>313</i>	215 W. Main St., Salisbury, Md.	10,000.00 * Penalty	12 1	50.00 5.00
Aug 16	Lithal Vacuum Cleaner Sales & Service John W. Littleton Alvin J. Hall (assigned to Alvin J. Hall t/a Let-Hall Vacuum Cleaners Sales & Service, 11/7/56) <i>314</i>	631 E. Church St., Salisbury, Md.	1000.00 ✓	9	11.25
Nov 7	Let-Hall Vacuum Cleaners Sales & Service Alvin J. Hall	631 E. Church St., Salisbury, Md.	1000.00 ✓		

DATE	TO WHOM ISSUED	ADDRESS	Kind of License	Mos.	AMOUNT
1957 May 1	Liberty Wallpaper & Paint Co., Katherine Hutchings 860	123 S. Division St., Salisbury, Md.	\$ 1000.00	12	\$ 15.00
	Lee Shoppe, The Irving Baker 861	235 W. Main St., Salisbury, Md.	8000.00	12	40.00
	Layfield's Esso Fuel Service J. Carroll Layfield 862	169 Ocean City Road Salisbury, Md.	1000.00	12	15.00
	Leeds & Twilley Alice Cooper Smith 863	E. Main St., Salisbury, Md.	1000.00	12	15.00
	Let-Hall Vacuum Cleaners Sales & Service Alvin J. Hall 864	631 E. Church St., Salisbury, Md.	1000.00	12	15.00
	Lewis' Confectionery Vernon Lewis 865	200 S. Division St., Salisbury, Md.	1000.00 Cigarette Restaurant Soda Foun.	12 12 12 12	15.00 25.00 25.00 25.00
	Lee Laundry Ming B. Wong	305 Quincy St., Salisbury, Md.	Laundry	12	5.00
	Lincoln Market Georgia Carter 866	103 Lincoln Ave., Salisbury, Md.	1500.00 Cigarette	12 12	18.00 25.00
	Lee Mae Shoppe Edna L. Campbell 867	233 W. Main St., Salisbury, Md.	6000.00	12	30.00
	Lasting Paint Supplies Lloyd T. Morris 868	114 Market St., Salisbury, Md.	2500.00	12	20.00
	Laws Food & Confectionery Jackson F. & Richard M. Laws 869	1017 N. Division St., Salisbury, Md.	4000.00 Cigarette Soda Foun.	12 12 12	25.00 25.00 25.00
	Laura's Specialty Shop Laura G. Adkins 870	241 W. Main St., Salisbury, Md.	1500.00	12	18.00
	L. & F. Confectionery Lester J. & Frank R. Parsons 871	Wade St. & S. Sby. Blvd. Salisbury, Md.	1000.00 Soda Foun.	12 12	15.00 25.00
	Long's Grocery Store Iris Stella Long 872	Lake & Isabella Sts., Salisbury, Md.	1000.00	12	15.00
	Lewis & Co. C. F. C. F. Lewis 873	703 Lakeside Drive Salisbury, Md.	1500.00	12	18.00
	Lewis Mrs. E. A. 874	1011 Camden Ave., Salisbury, Md.	2500.00	12	20.00
	Lucille's Flower Shop T. E. & L. W. Sturgis 875	423 Virginia Ave., Salisbury, Md.	1000.00	12	15.00
	Leo's Confectionery Leo E. Nelson 876	E. Main & Truitt Sts., Salisbury, Md.	1000.00 Cigarette Soda Foun.	12 12 12	15.00 25.00 25.00
	Langrall & Co., Inc., H. O. 877	Market & Camden Sts., Salisbury, Md.	40,000.00	12	125.00
	Lesnar's A. J. Lesnar 878	330 W. Main St., Salisbury, Md.	15,000.00	12	65.00
	Lucia Phillip (assigned to James Colligan 3/14/58) 879	118 Camden St., Salisbury, Md.	1000.00	12	15.00
Aug 23	Little Hat Shop, The Carrie Lee Somervell (assignee of Carolyn J. Tryall t/a Paris Hat Shop) 880	108 W. Church St., Salisbury, Md.	1000.00		

SALISBURY

DATE	TO WHOM ISSUED	ADDRESS	Kind of License	Mos.	AMOUNT	
1957 Dec 5	LeViness Richard D.	321 N. Division St., Salisbury, Md.	\$ 1000.00	6	7.50	J
1958 Feb 7	Long's Grocery Store Iris Stella Long	Lake & Isabella Sts., Salisbury, Md.	Cigarette Penalty	12 9	25.00 22.50	J
27	Luxury Industries Arthur Hankin	130 E. Main St., Salisbury, Md.	1000.00	3	3.75	J
May 1	Liberty Wallpaper and Paint Co., Katherine Hutchings	123 S. Division St., Salisbury, Md.	2500.00	12	20.00	J
	Lee Shoppe, The Irving Baker	235 W. Main St., Salisbury, Md.	4000.00	12	25.00	J
	Lewis & Co., C. F.	703 Lakeside Drive Salisbury, Md.	1500.00	12	18.00	J
	Leeds & Twilley Alice Cooper Smith	E. Main St., Salisbury, Md.	1000.00	12	15.00	J
	Langrall & Co. Inc., H. O.	Market & Camden Sts., Salisbury, Md.	30,000.00	12	100.00	J
	Lewis, Mrs. E. A.	1011 Camden Avenue Salisbury, Md.	1500.00	12	18.00	J
	Luxury Industries Arthur Hankin	130 E. Main St., Salisbury, Md.	1000.00	12	15.00	J
	Leonard's Grocery James E. Leonard	617 Lake St., Salisbury, Md.	1000.00 Cigarette	12 12	15.00 25.00	J
	Little Hat Shop Carrie Lee Somervell	108 E. Church St., Salisbury, Md.	1000.00	12	15.00	J
	Lincoln Market Georgie Carter	103 Lincoln Avenue Salisbury, Md.	2500.00 Cigarette	12 12	20.00 25.00	J
	Lewis Confectionery Vernon Lewis	200 S. Division St., Salisbury, Md.	2500.00 Cigarette Restaurant Soda Foun.	12 12 12 12	20.00 25.00 25.00 25.00	J
	LeViness, Richard D.	321 N. Division St., Salisbury, Md.	1000.00	12	15.00	J
	Let-Hall Cleaners Sales & Service Alvin J. Hall	631 E. Church St., Salisbury, Md.	1000.00	12	15.00	J
	Lee Laundry Ming B. Wong	305 Quincy St., Salisbury, Md.	Laundry	12	5.00	J
	Lee Mae Shoppe Edna L. Campbell	605 W. Main St., Salisbury, Md.	15,000.00	12	65.00	J
2	Lasting Paint Supplies Lloyd T. Morris	114 Market St., Salisbury, Md.	6000.00	12	30.00	J
	Laws Food & Confectionery Jackson F. Laws Richard M. Laws	1017 N. Div. St., Salisbury, Md.	4000.00 Cigarette Soda Foun.	12 12 12	25.00 25.00 25.00	J
5	Long's Grocery Store Iris Stella Long	Lake & Isabella Sts., Salisbury, Md.	1000.00 Cigarette	12 12	15.00 25.00	J

DATE	TO WHOM ISSUED	ADDRESS	Kind of License	Mos.	AMOUNT
1958 May 15	Leo's Confectionery Leo Nelson	312 E. Main & Truitt Sts., Salisbury, Md.	\$ 1000.00 Cigarette Soda Foun	12 12 12	\$ 15.00 25.00 25.00
19	L. & F. Confectionery Lester & Frank Parsons	313 Wade St. & Sby. Blvd., Salisbury, Md.	1000.00 Soda Foun.	12 12	15.00 25.00
20	Lucille's Flower Shop T. E. & L. W. Sturgis	314 423 Virginia Ave., Salisbury, Md.	1000.00	12	15.00
28	Lad'n Lassie Paul A. Hishmeh, Sr., Paul A. Hishmeh, Jr.	315 Main St., Salisbury, Md.	8000.00	12	40.00
29	Lesnar's A. J. Lesnar	316 330 W. Main St., Salisbury, Md.	10,000.00	12	50.00
1959 May 1	Liberty Wallpaper & Paint Co. Katherine Hutchings	215 123 S. Division St. Salisbury, Md.	2500.00	12	20.00
1	Laws Food & Confectionery Richard M. Laws	216 1017 N. Division St. Salisbury, Md.	6000.00 Cigarette Soda Fount.	12 12 12	30.00 25.00 25.00
1	Lee Shoppe, The Irving Baker	217 235 W. Main St. Salisbury, Md.	4000.00	12	25.00
1	Lewis, E. A., Mrs.	218 1011 Camden Ave. Salisbury, Md.	1000.00	12	15.00
1	Leeds & Twilley Alice Cooper Smith	219 E. Main St. Salisbury, Md.	1000.00	12	15.00
1	Lewis & Co., C. F.; C. F. Lewis	300 703 Lakeside Drive Salisbury, Md.	2500.00	12	20.00
1	Lewis Confectionery Vernon Lewis	301 200 S. Division St. Salisbury, Md.	25000.00 Cigarette Restaurant Soda Fount.	12 12 12 12	20.00 25.00 25.00 25.00
1	Let-Hall Cleaners & Sales & Service Alvin J. Hall	302 636 S. Salisbury Blvd. Salisbury, Md.	1000.00	12	15.00
1	Langrall & Co., Inc., H. O. H. O. Langrall, Pres.	303 Market & Camden Sts. Salisbury, Md.	40,000.00	12	125.00
1	Lee Laundry Ming B. Wong	305 305 Quincy St. Salisbury, Md.	Laundry (less than 5)	12	5.00
1	Leonards Grocery James E. Leonard	304 617 Lake St. Salisbury, Md.	1000.00 Cigarette	12 12	15.00 25.00
1	Lincoln Market Georgia Carter	305 103 Lincoln Ave. Salisbury, Md.	2500.00	12	20.00
1	Lee Mae Shoppe Edna L. Campbell	306 233 W. Main St. Salisbury, Md.	15,000.00	12	65.00
1	Lasting Paint Supplies Lloyd T. Morris	307 605 S. Division St. Salisbury, Md.	6000.00	12	30.00
1	L & F Confectionery Lester & Frank Parsons	308 Wade St. & Salisbury Salisbury, Md. Blvd.	1000.00 Soda Fount.	12 12	15.00 25.00
1	LeViness, Richard D.	309 321 N. Division St. Salisbury, Md.	1000.00	12	15.00
4	Little Hat Shop, The Carrie Lee Somervell	310 108 E. Church St. Salisbury, Md.	1000.00	12	15.00

SALISBURY

DATE	TO WHOM ISSUED	ADDRESS	Kind of License	Mos.	AMOUNT
1959 May 21	Lad L Lassie Paul A. Sr., & Paul A. Jr. Hishmeh	311 Main St. Salisbury, Md.	\$ 8000.00'	12	\$ 40.00
22	Luxury Industries Arthur Hankin	312 130 E. Main St. Salisbury, Md.	1000.00'		15.00
28	Leo's Confectionery Leo E. Nelson (Assigned to Price's Conf. #2, Vivian Price, 2/11/60)	313 E. Main & Truitt Sts. Salisbury, Md.	1000.00 Cigarette Soda Fount.	12 12 12	15.00 25.00 25.00
Jun 1	Lucille's Flower Shop T. E. & L. W. Sturgis	314 423 Virginia Ave. Salisbury, Md.	1000.00'	12	15.00
1	Lesnar's A. J. Lesnar	315 330 Main St. Salisbury, Md.	10,000.00'	12	50.00
Nov 9	Lawrence's Service Center of Salisbury, Paul Richard Lawrence Inc.	316 N. Salisbury Blvd. & Decatur Ave. Salisbury, Md.	6000.00'	6	15.00
1960 Jan 19	Layfield's Rummage Sale Earl Layfield	930 216 Newton St. Salisbury, Md.	1000.00'	4	7.50
May 2	Lewis & Co., C. F. C. F. Lewis	297 703 Lakeside Drive Salisbury, Md.	2500.00	12	20.00
2	Lee Shoppe, The Irving Baker	298 235 W. Main St. Salisbury, Md.	4000.00	12	25.00
2	Lincoln Market Georgia Carter	299 103 Lincoln Ave. Salisbury, Md.	2500.00	12	20.00
2	Lewis, E. A., Mrs.	300 1011 Camden Ave. Salisbury, Md.	1000.00	12	15.00
2	Leeds & Twilley Alice Cooper Smith	301 E. Main St. Salisbury, Md.	1000.00	12	15.00
2	Liberty Wallpaper & Paint Co. Katherine Hutchings	302 123 S. Division St. Salisbury, Md.	2500.00	12	20.00
2	Lawrence's Service Center of Salisbury, Robert M. Lawrence, V.P.Inc.	303 N. Salisbury Blvd. Salisbury, Md.	20,000.00	12	80.00
2	Lasting Paint Supplies Lloyd T. Morris	304 605 S. Division St. Salisbury, Md.	6000.00	12	30.00
2	Lewis' Confectionery Vernon Lewis	300 200 S. Division St. Salisbury, Md.	2500.00 Cigarette Restaurant Soda Fount.	12 12 12 12	20.00 25.00 25.00 25.00
2	Langrall & Co., Inc., H. O. H. O. Langrall, Pres.	306 Camden & Market Sts. Salisbury, Md.	40,000.00	12	125.00
2	Lee Laundry Ming B. Wong	305 Quincy St. Salisbury, Md.	Laundry	12	5.00

DATE	TO WHOM ISSUED	ADDRESS	Kind of License	Mos.	AMOUNT
1960 May 2	Lee Mae Shoppe Edna L. Campbell <i>out of bus.</i>	307 233 W. Main St. Salisbury, Md.	\$ 15,000.00	12	\$ 65.00
2	Long's Grocery Store Iris Estella Long	308 Lake & Isabella Sts. Salisbury, Md.	1800.00	12	20.00
2	Leonard's Grocery James E. Leonard	309 617 Lake St. Salisbury, Md.	1000.00 Cigarette	12 12	15.00 25.00
2	L & F Confectionery Lester & Frank Parsons	310 Wade St. & Salisbury Blvd. Salisbury, Md.	1000.00 Soda Fount.	12 12	15.00 25.00
2	Laws Food & Confectionery Richard M. Laws	311 1617 N. Division St., Salisbury, Md.	6000.00 Cigarette Soda Foun.	12 12 12	30.00 25.00 25.00
3	LeViness, Richard D.	312 321 N. Division St., Salisbury, Md.	1000.00	12	15.00
9	Let-Hall Cleaners & Sales & Service Alvin J. Hall	313 636 S. Sby. Blvd., Salisbury, Md.	1000.00	12	15.00
16	Lucille's Flower Shop T. E. & L. W. Sturgis	314 423 Virginia Ave., Salisbury, Md.	1000.00	12	15.00
25	Lesnar's A. J. Lesnar	315 330 Main St., Salisbury, Md.	6000.00	12	30.00
.27	Lad 'N Lassie Paul A. Hishmeh, Sr. Paul A. Hishmeh, Jr.	316 Main St., Salisbury, Md.	8000.00	12	40.00
31	Little Hat Shop, The Carrie Lee Somervell	317 108 E. Church St., Salisbury, Md.	1000.00	12	15.00
Oct. 26	Lincoln Market Georgia Carter	103 Lincoln Ave. Salisbury, Md.	Cigarette	7	18.75
Dec. 6	Long, Mary	903 114 Calvert St. & Salisbury Blvd. Salisbury, Md.	1000.00	5	7.50 Seasonal
1961 Feb 23	Layton's Coin-Op Laundry Robert L. Layton	205B Maryland Ave. Salisbury, Md.	Laundry Penalty	6	2.50 .35
May 1	Liberty Wallpaper & Paint Co. Katherine Hutchings	291 123 S. Division St. Salisbury, Md.	1500.00	12	18.00
1	Layton's Coin-Op Laundries Robert L. Layton	428 Virginia Ave. Salisbury, Md. (Mail) 205 Maryland Ave. Salisbury, Md.	C.D.P & Laundry	12	15.00
1	Lewis & Co., C. F. C. F. Lewis	292 818 Brown St. Salisbury, Md.	4000.00	12	25.00
1	Laws Food & Confectionery Richard M. Laws	293 1017 N. Division St. Salisbury, Md.	4000.00 Cigarette Soda Fount.	12 12 12	25.00 25.00 25.00
1	Lawrence's Service Center of Salisbury, Inc. Robert M. Lawrence, V. Pres.	294 N. Salisbury Blvd. Salisbury, Md.	15,000.00	12	65.00

SALISBURY

DATE	TO WHOM ISSUED	ADDRESS	Kind of License	Mos.	AMOUNT
1961 May 1	Lincoln Market Georgia Carter	295 103 Lincoln Ave. Salisbury, Md.	\$ 4000.00 Cigarette	12 12	\$ 25.00 25.00
1	Lee Shoppe, The Irving Baker	296 235 W. Main St. Salisbury, Md.	4000.00	12	25.00
1	Leeds & Twilley Alice Cooper Smith	297 215 E. Main St. Salisbury, Md.	1000.00	12	15.00
1	Lasting Paint Center Lloyd T. Morris	298 605 S. Division St. Salisbury, Md.	8000.00	12	40.00
1	Lewis' Confectionery Vernon Lewis	299 200 S. Division St. Salisbury, Md.	2500.00 Cigarette Restaurant Soda Fount.	12 12 12 12	20.00 25.00 25.00 25.00
1	Leonard's Grocery James E. Leonard	300 617 Lake St. Salisbury, Md.	2500.00 Cigarette	12 12	20.00 25.00
1	Lewis, E. A., Mrs.	301 1011 Camden Ave. Salisbury, Md.	1000.00	12	15.00
1	Langrall & Co., Inc., H. O. H. O. Langrall, Jr., Asst. Treas.	302 Camden & Market Sts. Salisbury, Md.	40,000.00	12	125.00
1	Lee Laundry Ming B. Wong	305 Quincy St. Salisbury, Md.	CD&P & Laundry	12	15.00
1	Let-Hall Cleaners & Sales & Service & Halls Mimeo Shop Alvin J. Hall	303 636 S. Sby. Blvd. Salisbury, Md.	1000.00	12	15.00
11	Little Hat Shop, The Carrie Lee Somervell	304 108 E. Church St. Salisbury, Md.	1000.00	12	15.00
18	Lucille's Flower Shop T. E. & L. W. Sturgis	305 423 Virginia Ave. Salisbury, Md.	1500.00	12	18.00
24	L & F Confectionery Lester & Frank Parsons	306 Wade St. & Sby. Blvd. Salisbury, Md.	1000.00 Soda Fount.	12 12	15.00 25.00
24	Lesnar's A. J. Lesnar	307 330 Main St. Salisbury, Md.	8000.00	12	40.00
31	Lad 'N Lassie Paul A. Hishmeth, Sr. & Jr.	308 Main St. Salisbury, Md.	15,000.00	12	65.00
31	Long's Grocery Store Iris Estella Long	309 Lake & Isabella Sts. Salisbury, Md.	4000.00 Cigarette	12 12	25.00 25.00
Dec 18	Long, Mary	910 S. Sby. Blvd. Salisbury, Md.	1000.00	5	7.50
1962 Feb 7	Layton's Coin-op Laundry Robt. L. Layton	S. Sby. Blvd. Salisbury, Md.	Laundry	3	3.75

DATE	TO WHOM ISSUED	ADDRESS	Kind of License	Mos.	AMOUNT	
1962 Apr 4	Lake Street Bargain Center Lillie Mae & George Green	110 Lake Street Salisbury, Md.	1,000.00	1	3.75	■
						■
						■
						■

SALISBURY

M

DATE	TO WHOM ISSUED	ADDRESS	Kind of License	Mos.	AMOUNT	
1956 May 1	Mason Paper Co., R. E. Nichols R. E. Hudson	315 Kendall St., Salisbury, Md.	\$15,000.00 ✓	12	\$ 65.00	J
	Martha Washington Candies Co.,	Main St., Salisbury, Md.	Chain	12	10.63	out of business
	Mobile T. V. Service Co. Inc.,	316 104 Washington St., Salisbury, Md.	6000.00 ✓	12	30.00	J
	Market Street Garage W. Scott Brewington	317 Market St., Salisbury, Md.	1000.00 ✓	12	15.00	J
	Mart, The Milton & Thea Marmer	318 302 W. Main St., Salisbury, Md.	30,000.00 ✓	12	100.00	J
	Miami Lines F. C. Baker, R. W. Phippin A. H. & N. R. & V. Lynn Wootten, J. Marshall Stewart, Avery W. Hall, W. T. & S. Norman Holland	319 Camden Ave., Salisbury, Md.	1000.00 ✓	12	15.00	J
	Merritt's Book Shop Maurice Merritt	320 Railroad Ave., Salisbury, Md.	1000.00 ✓	12	15.00	J
	Meyers Grocery Samuel Meyers	321 Alabama Ave., Salisbury, Md.	1000.00 ✓ Cigarette	12 12	15.00 25.00	J
	Mosley C. E.	322 420 N. Sby Blvd., Salisbury, Md.	6000.00 ✓	12	30.00	J
	Miller & Howie Office Supply Co., Arthur R. Miller John Howie	323 117 N. Division St., Salisbury, Md.	15,000.00 ✓	12	65.00	J
	Martha Washington Candies Co.	out of business 102 W. Main St., Salisbury, Md.	1000.00	12	15.00	
2	Morris Implement Co., Linwood Linwood Morris	324 Sby. Blvd. & Washington St., Salisbury, Md.	40,000.00 ✓	12	125.00	J
10	Montgomery Ward & Co.,	325 228 W. Main St., Salisbury, Md.	300,000.00 ✓ Chain	12 12	400.00 7.50	J
	Moore's Cash Market Julia Frances Moore	326 701 E. Church St., Salisbury, Md.	1500.00 ✓ Cigarette	12 12	18.00 25.00	J
11	Machine Shop Service Isaac J. Bozman	327 Webster St., Salisbury, Md.	1000.00 ✓	12	15.00	J
18	Minton's Service Station William G. Minton	(out of business) 7/20/56 N. Sby. Blvd., Salisbury, Md.	2500.00	12	20.00	
	Matthews Confectionery A. T. Matthews	328 308 S. Division St., Salisbury, Md.	4000.00 ✓ Cigarette Soda Foun.	12 12 12	25.00 25.00 25.00	J
22	Mangel's of Eastern Shore, Inc.,	329 115 W. Main St., Salisbury, Md.	20,000.00 ✓	12	80.00	J
28	Merritt's T. V. Co., Richard H. Smith	out of business 709 N. Division St., Salisbury, Md.	1000.00	12	15.00	
29	Mayflower Grill & Hotel Spyros P. Sarbanes	330 116 W. Main St., Salisbury, Md.	1000.00 ✓ Restaurant	12 12	15.00 25.00	J
31	Morris Outrate Morris Hayman	331 Camden & Market Sts., Salisbury, Md.	2500.00 ✓ Cigarette Restaurant Soda Foun.	12 12 12 12	20.00 25.00 25.00 25.00	J

DATE	TO WHOM ISSUED	ADDRESS	Kind of License	Mos.	AMOUNT
1956 Jun. 1	Morgan's Service Station, Randall Randall Morgan 332	524 S. Division St., Salisbury, Md.	\$ 1000.00	11	\$ 15.00
6	Milk Bar Harold Mason 333	1025 S. Division St., Salisbury, Md.	1000.00	11	15.00
Jul 10	Melvin's Lunch Bar Melvin Lee Sample 334	415 W. Main St., Salisbury, Md.	1000.00 Restaurant	10 10	15.00 20.84
Mar 8	Morrill Olive	317 N. Salisbury Blvd., Salisbury, Md.	1000.00	12	3.75
1957 May 1	Miami Lines 271 F. C. Baker, R. W. Whippin A. H. Wootten, N. R. Wootten, V. Lynn Wootten, J. Marshall Stewart, Avery W. Hall, W. T. Holland and S. Norman Holland	Camden Avenue Salisbury, Md.	1000.00	12	15.00
	Mason Paper Co., 272 R. E. Nichols R. E. Hudson	Kendall St., Salisbury, Md.	10,000.00	12	50.00
	Miriam's Ceramics 273 Miriam Matthews	508 Monticella Ave., Salisbury, Md.	1000.00	12	15.00
	Market Street Garage 274 W. Scott Brewington	Market St., Salisbury, Md.	1000.00	12	15.00
	Montgomery Ward & Co. Incorporated 275	228 West Main St., Salisbury, Md.	300,000.00 Chain	12	400.00 7.50
	Mart, The 276 Milton & Rhea Marmer	306 W. Main St., Salisbury, Md.	30,000.00	12	100.00
	Merritt's Book Shop 277 Maurice Merritt	Railroad Ave., Salisbury, Md.	1000.00	12	15.00
	Melvin & Jimmy's Restaurant 278 Melvin Lee Sample	415 W. Main St., Salisbury, Md.	1000.00 Restaurant	12 12	15.00 25.00
	Mosley C. E. 279	420 N. Salisbury Blvd., Salisbury, Md.	6000.00	12	30.00
	Mobile T. V. Service, Inc., 280	104 Washington St., Salisbury, Md.	4000.00	12	25.00
	Machine Shop Service 281 Isaac J. Bozman	Webster St., Salisbury, Md.	1000.00	12	15.00
	Miller & Howie Office Supply Co., 282 Arthur R. Miller John Howie	117 N. Div. St., Salisbury, Md.	15,000.00	12	65.00
	Moore's Cash Market 283 Julia Frances Moore	701 E. Church St. Salisbury, Md.	2500.00 Cigarette	12 12	20.00 25.00
	Morris Albert K. 284	320 S. Sby. Blvd., Salisbury, Md.	6000.00	12	30.00
	Morgan's Service Station, Randall 285 Randall Morgan <i>Address changed to 1913 W. Union St. City</i>	524 S. Division St., Salisbury, Md.	1000.00	12	15.00
3	Merryman Lewis C. Jr.	1026 Riverside Drive Salisbury, Md.	Construction	12	15.00

SALISBURY

DATE	TO WHOM ISSUED	ADDRESS	Kind of License	Mos.	AMOUNT	
1957 May 6	Meyers Grocery Samuel Meyers <i>286</i>	537 Alabama Ave., Salisbury, Md.	\$ 1000.00 Cigarette	12 12	\$ 15.00 25.00	<i>J</i>
8	Matthews Confectionery A. T. Matthews <i>287</i>	308 S. Division St., Salisbury, Md.	4000.00 Cigarette Soda Foun.	12 12 12	25.00 25.00 25.00	<i>J</i>
14	Mayflower Grill & Hotel Spyros P. Sarbanes <i>288</i>	112 W. Main St., Salisbury, Md.	1000.00 Restaurant	12 12	15.00 25.00	<i>J</i>
29	Manhattan Cafeteria Frances Welsh	Poplar Hill & Calvert Salisbury, Md. St.,	Restaurant	12	25.00	<i>J</i>
	Morris Cutrate Morris Dayman <i>289</i>	Camden & Market Sts., Salisbury, Md.	4000.00 Cigarette Restaurant Soda Foun.	12 12 12 12	25.00 25.00 25.00 25.00	<i>J</i>
31	Mangels of Eastern Shore, Inc., <i>290</i>	188 W. Main St., Salisbury, Md.	30,000.00	12	100.00	<i>J</i>
	Morris Implement Co., Linwood Morris <i>291</i>	Sby. Blvd., & Wash. St., Salisbury, Md.	40,000.00	12	125.00	<i>J</i>
Jun 4	Martin Paul	120 Olive St., Salisbury, Md.	Construction	11	13.75	<i>J</i>
Aug 9	Mardela News Co., The (assignee of The American News Co.,) <i>292</i>	635 Homer St., Salisbury, Md.	10,000.00			<i>J</i>
Oct 23	Motorcycles Sales B. F. Gardner <i>294</i>	Camden Avenue Salisbury, Md.	1000.00	7	11.25	<i>J</i>
Nov 1	Martini's Frank Benevenuto Tommy DeVage <i>295</i>	1501 N. Salisbury Blvd., Salisbury, Md.	1000.00 Restaurant	6 6	7.50 12.50	<i>J</i>
1958						
Feb 27	Modern Floor Covering William S. Townsend	205 Maryland Ave., Salisbury, Md.	1000.00 Penalty	9 6	11.25 6.75	<i>J</i>
28	Martini's Frank Benvenuto Tommy DeVage	N. Salisbury Blvd., Salisbury, Md.	Soda Foun. Penalty	6 2	12.50 2.50	<i>J</i>
May 1	Mangels of Eastern Shore, Inc., <i>317</i>	188 W. Main St., Salisbury, Md.	30,000.00	12	100.00	<i>J</i>
	Miami Lines F. C. Baker, R. W. Phippin, <i>318</i> A. H. Wootten, N. R. Wootten V. Lynn Wootten, J. Marshall Stewart, Avery W. Hall, W. T. Holland and S. Norman Holland	Camden Avenue Salisbury, Md.	1000.00	12	15.00	<i>J</i>
	Mardelva News Co., J. P. Thomas <i>319</i>	635 Homer St., Salisbury, Md.	10,000.00	12	50.00	<i>J</i>
	Mayflower Grill & Hotel Matina Sarbanes <i>320</i>	112 W. Main St., Salisbury, Md.	1000.00 Restaurant	12 12	15.00 25.00	<i>J</i>
	Moore's Cash Market Julia Frances Moore <i>321</i>	701 E. Church St., Salisbury, Md.	4000.00 Cigarette	12 12	25.00 25.00	<i>J</i>
	Modern Floor Covering William S. Townsend <i>322</i>	205 Maryland Ave., Salisbury, Md.	1000.00	12	15.00	<i>J</i>
	Market Street Garage W. Scott Brewington <i>323</i>	Market Street Salisbury, Md.	1000.00	12	15.00	<i>J</i>

DATE	TO WHOM ISSUED	ADDRESS	Kind of License	Mos.	AMOUNT
1958 May 1	Mason Paper Co., R. E. Hudson R. E. Nichols	324 Kendall Street Salisbury, Md.	\$ 30,000.00	12	\$ 100.00
	Montgomery Ward & Co., Incorporated	325 228 West Main St., Salisbury, Md.	300,000.00 Chain	12 12	400.00 45.32
	Mosley C. E.	326 313 N. Salisbury Blvd., Salisbury, Md.	6000.00	12	30.00
	Mason's Atlantic Service Station Charles H. Mason	327 Main & Poplar Hill Ave. Salisbury, Md.	1000.00	12	15.00
	Miriams Ceramics Miriam B. Matthews	328 508 Monticello Ave., Salisbury, Md.	1000.00	12	15.00
	Mart, The Milton & Rhea Marmer	329 302 W. Main St., Salisbury, Md.	30,000.00	12	100.00
	Martini's Frank Benvenuto Tommy DeVage	330 1501 N. Salisbury Blvd., Salisbury, Md.	1000.00 Restaurant Soda Foun.	12 12 12	15.00 25.00 25.00
	Machine Shop Service Isaac J. Pozman	331 Webster St., Salisbury, Md.	1500.00	12	18.00
	Manhattan Cafeteria Frances Welsh	Poplar Hill Ave. & Calvert St., Salisbury, Md.	Restaurant	12	25.00
	Melvin's Lunch Bar Melvin Lee Sample	332 415 W. Main St., Salisbury, Md.	1000.00 Restaurant	12 12	15.00 25.00
5	Meyers Grocery Samuel Meyers	333 537 Alabama Ave., Salisbury, Md.	1000.00 Cigarette	12 12	15.00 25.00
9	Matthews Confectionery A. T. Matthews	334 308 S. Division St., Salisbury, Md.	4000.00 Cigarette Soda Foun.	12 12 12	25.00 25.00 25.00
	Miller & Howie Office Supply Arthur R. Miller John H. Howie	335 117 N. Division St., Salisbury, Md.	20,000.00	12	80.00
13	Mobile TV Service, Inc.,	336 104 Washington St., Salisbury, Md.	6000.00	12	30.00
27	Merryman, Jr. Lewis C.	1026 Riverside Drive Salisbury, Md.	Construction	12	15.00
	Merchandise Mart N. G. and E. G. Carton	337 109 Main St., Salisbury, Md.	15,000.00	12	65.00
29	Morris Cutrate Morris Hayman	338 Market & Camden Sts., Salisbury, Md.	6000.00 Cigarette Restaurant Soda Foun.	12 12 12 12	30.00 25.00 25.00 25.00
Jul 9	Morgan's Amoco Station Randall & James Morgan	339 N. Sby. Blvd., & Homer St., Salisbury, Md.	1000.00 Penalty	12	15.00 1.80
Aug 11	Melvin's Snack Bar Melvin Lee Sample	340 109 Lake St., Salisbury, Md.	1000.00 Restaurant	9 9	11.25 18.75

SALISBURY

DATE	TO WHOM ISSUED	ADDRESS	Kind of License	Mos.	AMOUNT
1958 Sep 26	Morgan & Son, Lewis Milton Severance Carlton Yates	309 Truitt St., Salisbury, Md.	\$ 30,000.00 Penalty Construction Penalty	12 12 12	\$100.00 110.00 15.00 16.50
26	" " " " Milton Severance Carlton Yates	341 " " "	30,000.00 Penalty Construction Penalty	12 12	100.00 110.00 15.00 16.50
Nov 17	Melvin's Flying A. Station Wm. H. Melvin	342 600 S. Division St., Salisbury, Md.	1000.60	6	7.50
1959 May 1	Montgomery Ward & Co., Inc.	317 228 W. Main St. Salisbury, Md.	300,000.00 Chain	12 12	400.00 56.25
1	Mardela News Co. J. P. Thomas	318 635 Homer St. Salisbury, Md.	10,000.00	12	50.00
1	Mayflower Grill & Hotel Matinia Sarbanes, V. P.	319 112 W. Main St. Salisbury, Md.	1000.00 Restaurant	12 12	15.00 25.00
1	Miriam's Ceramics Miriam B. Matthews	320 508 Monticello Ave. Salisbury, Md.	1000.00	12	15.00
1	Mason Paper Co. R. E. Nichols & R. E. Hudson	321 Kendall St. Salisbury, Md.	30,000.00	12	100.00
1	Market St. Garage W. Scott Brewington	322 Market St. Salisbury, Md.	1000.00	12	15.00
1	Mosely Supply Company E. E. Mosely	323 313 N. Salisbury Blvd. Salisbury, Md.	6000.00	12	30.00
1	Mason's Atlantic Service Station Charles H. Mason	324 Main & Poplar Hill Ave. Salisbury, Md.	1000.00	12	15.00
1	Modern Floor Covering Service William S. Townsend	325 205 Maryland Ave. Salisbury, Md.	1000.00	12	15.00
1	Machine Shop Service Isaac J. Bozman	326 Webster St. Salisbury, Md.	1000.00	12	15.00
1	Mart, The Milton & Rhea Marmer	327 306 W. Main St. Salisbury, Md.	20,000.00	12	80.00
1	Melvins Lunch Bar Melvin Lee Sample	328 415 W. Main St. Salisbury, Md.	1000.00 Restaurant	12 12	15.00 25.00
1	Matthews, Edward S.	329 Rt. 5, Fitzwater St. Salisbury, Md.	2500.00	12	20.00
5	Meyers Grocery Samuel Meyers	330 537 Alabama Ave. Salisbury, Md.	1000.00 Cigarette	12 12	15.00 25.00
11	Matthews Confectionery A. T. Matthews	331 308 S. Division St. Salisbury, Md.	4000.00 Cigarette Soda Count.	12 12 12	25.00 25.00 25.00
15	Manhattan Cafeteria Frances Welsh	Poplar Hill & Calvert Salisbury, Md. Sts.	Restaurant	12	25.00

DATE	TO WHOM ISSUED	ADDRESS	Kind of License	Mos.	AMOUNT
1959 May 22	Mangel's of Eastern Shore, Inc.	332 W. 5 Main St. Salisbury, Md. (115 W. 18th St., N. Y. 11, N.Y.)	\$ 30,000.00	12	\$ 100.00
28	Martini's Thomas DeVage	333 N. Sby. Blvd. Salisbury, Md.	1000.00 Restaurant Soda Fount.	12 12 12	15.00 25.00 25.00
Jun 1	Mobile T. V. Service, Inc. Gwynn Christian, Sec.	334 104 Washington St. Salisbury, Md.	4000.00	12	25.00
1	Mac Beverage Distributing Corporation Stanley T. McCready, Pres.	335 917 W. Isabella St. Salisbury, Md.	6000.00	12	30.00
1	Morris Cutrate Morris Hayman	336 Camden & Market Sts. Salisbury, Md.	6000.00 Cigarette Restaurant Soda Fount.	11 11 11 11	30.00 25.00 25.00 25.00
1	Melvin's Snack Bar Melvin Lee Sample	337 109 Lake St. Salisbury, Md.	1000.00 Restaurant	12 12	15.00 25.00
29	Mason's Atlantic Service Station Charles H. Mason	338 1200 N. Sby. Blvd. Salisbury, Md.	1000.00	11	15.00
Sep 1	Myers, Inc., Louis	339 306 Priscilla St. Salisbury, Md.	6000.00 Penalty	8 4	30.00 4.80
1960 Feb 5	Moore's Cash Market Julia Frances Moore (Assignee of Scotts Grocery, Harry W. Scott)	342 425 E. Vine St. Salisbury, Md.	2500.00	3	---
May 2	Mayflower Grill & Hotel Matinia Sarbanes, V.P.	Out of Bus. 314 112 W. Main St. Salisbury, Md.	1500.00 Restaurant	12 12	18.00 25.00
2	Mardelva News Co. J. P. Thomas	319 635 Homer St. Salisbury, Md.	10,000.00	12	50.00
2	Market St. Garage W. Scott Brewington	320 Market St. Salisbury, Md.	1000.00	12	15.00
2	Mangel's Of The Eastern Shore, Inc.	321 122 W. Main St. Salisbury, Md. (115 West 18th St. New York 11, N. Y.)	30,000.00	12	100.00
2	Miriam's Ceramics Miriam B. Matthews	322 508 Monticello Ave. Salisbury, Md.	1000.00	12	15.00
2	Moore's Cash Market Julia Frances Moore	323 425 E. Vine St. Salisbury, Md.	2500.00 Cigarette	12 12	20.00 25.00
2	Modern Floor Covering Service William S. Townsend	324 205 Maryland Ave. Salisbury, Md.	1000.00 Chain	12 12	15.00 5.00

SALISBURY

DATE	TO WHOM ISSUED	ADDRESS	Kind of License	Mos.	AMOUNT
1960 May 2	Matthews, Edward S.	325 Rt. #5, Fitzwater St. Salisbury, Md.	\$ 1000.00	12	\$ 15.00
2	<i>out of Bus</i> Mason's Atlantic Service Station Charles H. Mason	326 Main & Poplar Hill Ave. Salisbury, Md.	1500.00	12	18.00
2	Mason's Atlantic Service Station Charles H. Mason	327 1200 N. Salisbury Blvd. Salisbury, Md.	1000.00	12	15.00
2	Machine Shop Service Isaac J. Bozman	328 Webster St. Salisbury, Md.	1500.00	12	18.00
2	Mosley's Office Supply Company C. E. Mosley	329 313 N. Salisbury Blvd. Salisbury, Md.	6000.00	12	30.00
2	Melvin's Lunch Bar Melvin Lee Sample	330 415 W. Main St., Salisbury, Md.	1000.00 Restaurant	12 12	15.00 25.00
2	Mart, The Milton & Rhea Marmer	331 306 W. Main St., Salisbury, Md.	30,000.00	12	100.00
2	Montgomery Ward & Co. Inc.,	332 W. Main St., Salisbury, Md.	300,000.00 Chain	12 12	400.00 64.78
11	Mason Paper Co. R. E. Nichols R. E. Hudson	333 Kendall St., Salisbury, Md.	40,000.00	12	125.00
11	Matthews Confectionery A. T. Matthews	334 308 S. Division St., Salisbury, Md.	4000.00 Cigarette Soda Foun.	12 12 12	25.00 25.00 25.00
26	Martini's Thomas & Anna DeVage	335 N. Salisbury Blvd., Salisbury, Md.	1000.00 Restaurant Soda Foun.	12 12 12	15.00 25.00 25.00
27	Morris Cutrate Morris Hayman	336 Camden & Market Sts., Salisbury, Md.	1500.00 Cigarette Restaurant Soda Foun.	12 12 12 12	18.00 25.00 25.00 25.00
31	Manhattan Cafeteria Frances Welsh	Poplar Hill & Calvert Salisbury, Md. St.	Restaurant	12	25.00
Jun 2	Mobile T. V. Service, Inc.,	337 104 Washington St., Salisbury, Md.	4000.00 Penalty	12	25.00 2.50
20	Mary Carter Paint-Color Bar John W. Adkins	See under C			
22	Moore, Milton J. (Assignee of Frances Foxwell, 6/s Bill's Cash Market)	303 Race St. Salisbury, Md.	1000.00		
Sep 23	Mason's Atlantic Service Station Charles Mason	1200 N. Salisbury Blvd. Salisbury, Md.	Cigarette		18.75
1961 Feb 3	Mezick, Thomas J. H.	332 106 S. Division St. Salisbury, Md.	1000.00		3.75
21	Magazine Center, The Joseph Paul Thomas	333 106 N. Division St. Salisbury, Md.	2500.00		5.00
23	Moore's Wholesale Builders Supply, Inc. J. W. Davis, Chairman of Board G. R. Parham, Pres. Geo. J. Buchanan, Jr. Ex. V.P.	334 119 Kendall St. Salisbury, Md. Mail: 45 Reserve Ave., Sec/Tr. Roanoke, Va.	100,000.00	3	62.50

DATE	TO WHOM ISSUED	ADDRESS	Kind of License	Mos.	AMOUNT
1961 Mar 17	Morgan & Son, Lewis (1958) Milton E. Severance & Carlton Yates	309 Truitt St. Salisbury, Md.	\$40,000.00 Construction Penalty	12 12	\$125.00 15.00 42.00
17	Morgan & Son, Lewis (1959) Milton E. Severance & Carlton Yates	309 Truitt St. Salisbury, Md.	15,000.00 Construction Penalty	12 12	65.00 15.00 24.00
17	Morgan & Son, Lewis (1960) Milton E. Severance & Carlton Yates	309 Truitt St. Salisbury, Md.	15,000.00 Construction Penalty	12 12	65.00 15.00 22.40
May 1	Market St. Garage W. Scott Brewington	310 Market St. Salisbury, Md.	1000.00	12	15.00
1	Mangel's Of the Eastern Shore, Inc. David M. Diamond, V. Pres.	311 (122 W. Main St. Salisbury, Md.) 115 West 18th St. New York 11, N. Y.	40,000.00	12	125.00
1	Moore's Wholesale Builders Supply, Inc. J. W. Davis, Chr. of Board W. R. Parham, Pres. G. J. Buchanan, Jr. Sec. & Treas.	Change of Name 4-1-62 to Moore's Super Stores, Inc. 312 45 Reserve Ave. I. W. P. O. Box 511 Roanoke, Va.	100,000.00	12	250.00
1	Machine Shop Service Isaac J. Bozman	313 Webster St. Salisbury, Md.	1500.00	12	18.00
1	Mosley's Office Supply Company C. E. Mosley	314 313 N. Salisbury Blvd. Salisbury, Md.	8000.00	12	40.00
1	Mason's Atlantic Service Station Charles H. Mason	315 1200 N. Salisbury Blvd. Salisbury, Md.	1000.00 Cigarette	12 12	15.00 25.00
1	Malcom's Pure Service Brice O. Malcom	316 E. Main St. & N. Sby Blvd. Salisbury, Md.	2500.00	12	20.00
1	Miriam's Ceramics Miriam B. Matthews	317 508 Monticello Ave. Salisbury, Md.	1000.00	12	15.00
1	Mason Paper Co. R. E. Nichols & R. E. Hudson	318 Kendall St. Salisbury, Md.	40,000.00	12	125.00
1	Mart, The Milton & Rhea Marmer	319 306 W. Main St. Salisbury, Md.	30,000.00	12	100.00
1	Mezick, Thomas J. H.	320 106 S. Division St. Salisbury, Md.	1000.00	12	15.00
1	Martini's Thomas & Anna DeVage	321 N. Sby. Blvd. Salisbury, Md. Restaurant	1000.00 Cigarette Soda Fount.	12 12 12	15.00 25.00 25.00
1	Mittle's Sinclair Service Station Ernest G. Mittle, Jr.	322 1117 N. Division St. Salisbury, Md.	1000.00	12	15.00
1	Melvin's & Jimmy Restaurants Melvin Lee Sampae	323 415 W. Main St. Salisbury, Md.	1500.00 Restaurant	12 12	18.00 25.00

SALISBURY

DATE	TO WHOM ISSUED	ADDRESS	Kind of License	Mos.	AMOUNT
1961 May 1	Magazine Center, The Joseph Paul Thomas	324 106 N. Division St. Salisbury, Md.	\$ 2500.00	12	\$ 20.00
1	Mardelva News Co., The J. P. Thomas	325 635 Homer St. Salisbury, Md.	50,000.00	12	150.00
2	Montgomery Ward & Co., Inc. E. Gallaher, Store Mgr.	326 228 W. Main St. Salisbury, Md.	300,000.00 Chain	12 12	400.00 56.25
2	Modern Floor Covering Service William S. Townsend	327 121 E. Market St. Salisbury, Md.	1500.00 Chain	12 12	18.00- 5.00
12	Matthews Confectionery A. T. Matthews	328 308 S. Division St. Salisbury, Md.	4000.00 Cigarette Soda Fount.	12 12 12	25.00 25.00 3.00
12	Matthews, Edward S.	329 Rt. #5, Parsons Rd. Salisbury, Md.	2500.00	12	20.00
15	Manhattan Cafeteria Frances Welsh	Poplar Hill & Calvert St. Salisbury, Md.	Restaurant	12	25.00
17	Moore's Cash Market Julia Frances Moore	330 425 E. Vine St. Salisbury, Md.	2500.00 Cigarette	12 12	20.00 25.00
29	Morris Cutrate Morris Hayman	331 Camden & Market Sts. Salisbury, Md.	1500.00 Cigarette Restaurant Soda Fount.	12 12 12 12	18.00 25.00 25.00 25.00
Jun 5	Marion's One Stop Market Marion Collins	out. of Business 701 W. Main St. Salisbury, Md.	25 2500.00 Penalty	12	20.00 2.00
8	Messick's Market Floyd Messick	333 221 Davis St. Salisbury, Md.	1000.00	11	15.00
20	Modern Floor Covering Wm. S. Townsend	out for construction 121 E. Market St. Salisbury, Md.	Construction	11	15.00
Jul 5	Mobile T. V. Service Company Richard H. Smith	334 104 Washington St. Salisbury, Md.	2500.00 Penalty	12 2	20.00 2.40
14	Medford & Smith, Inc. Robert N. Medford, Pres. Stanley L. Smith, V.Pres.	335 Washington & Cross Sts. Salisbury, Md.	10,000.00	10	50.00
1962 Feb 5	Magazine Center Joseph P. Thomas	106 N. Division St. Salisbury, Md.	Cigarette	3	6.25
26	Mumford, Edith	937 615 W. Main Street Salisbury, Md.	1000.00	3	3.75

SALISBURY

Mc.

DATE	TO WHOM ISSUED	ADDRESS	Kind of License	Mos.	AMOUNT
1956 May 1	McCrory Stores Corporation	215-19 W. Main St., Salisbury, Md.	\$ 50,000.00 Chain	12 12	\$ 150.00 11.67
16	McNelia & Harshman Amos McNelia Ira Harshman	830 W. Isabella St., Salisbury, Md.	1000.00	12	15.00
1957 May 1	McCrory Stores Corporation	215-219 W. Main St., Salisbury, Md.	40,000.00 Chain	12 12	125.00 11.67
16	McNelia & Harshman Amos McNelia Ira Harshman	618 W. Isabella St., Salisbury, Md.	1000.00	12	15.00
1958 May 1	McNelia & Harshman Amos McNelia Ira Harshman	618 W. Isabella St., Salisbury, Md.	1000.00	12	15.00
14	McCrory Stores Corporation	215 Main St., Salisbury, Md.	50,000.00 Chain	12 12	150.00 11.67
1959 May 4	McCrory-McLellan Store Corp. T. C. Lawrence, V. P.	215 Main St. Salisbury, Md. (P.O. Box 1084, New York 1, N. Y.)	50,000.00 Chain	12 12	150.00 11.67
20	McNelia & Harshman Amos McNelia & Ira Harshman	840 W. Isabella St. Salisbury, Md.	1000.00	12	15.00
Jul 10	McAllister, Marian (Mrs.)	840 S. Sby. Blvd. Salisbury, Md.	1000.00	10	15.00
1960 May 2	McCrory-McLellan Stores Corporation T. C. Lawrence, V. Pres.	215 W. Main St. Salisbury, Md. (P.O. Box 1084 New York, 1, N. Y.)	50,000.00	12	150.00
26	McNelia & Harshman Amos McNelia Ira Harshman	840 W. Isabella St., Salisbury, Md.	1000.00	12	15.00
31	McAllister, Mrs. Marian	840 S. Sby. Blvd., Salisbury, Md.	1000.00	12	15.00
Jul 25	McCann, Walter Allen	325 Elmwood St. Salisbury, Md.	1000.00	12	15.00 Seasonal
1961 May 1	McCrory - McLellan Stores Corporation T. C. Lawrence, Sec.	(215 W. Main St. Salisbury, Md.) P.O. Box 1084 New York 1, N.Y.	40,000.00 Chain	12 12	125.00 11.67
9	McNelia & Harshman Amos McNelia & Ira Harshman	840 W. Isabella St. Salisbury, Md.	1000.00	12	15.00

SALISBURY

N

DATE	TO WHOM ISSUED	ADDRESS	Kind of License	Mos.	AMOUNT	
1956 May 1	North End Esso Station John M. Wimbrow	1214 N. Division St., Salisbury, Md.	\$ 2500.00 Cigarette	12 12	\$ 20.00 25.00	J
10	Newberry Company J. J.	117-21 W. Main St., Salisbury, Md.	40,000.00 Chain	12 12	125.00 7.50	J
16	New Theatre Ulman Theatre Corp.	E. Main St., Salisbury, Md.	Movies	12	100.00	J
29	Nickerson Homer	Ward & William Sts., Salisbury, Md.	1000.00	12	15.00	J
1957 Jan 7	Northside Radio Stanley L. Smith	313 Union Avenue Salisbury, Md.	1000.00	4	7.50	
May 2	New Theatre Ulman Theatres	E. Main St., Salisbury, Md.	Movies	12	100.00	
	North End Esso Station John M. Wimbrow	N. Division St., Salisbury, Md.	1500.00 Cigarette	12 12	18.00 25.00	J
8	Nickerson Homer	Ward & William Sts., Salisbury, Md.	1000.00	12	15.00	
14	Newberry Co. J. J.	117-21 Main St., Salisbury, Md.	40,000.00 Chain	12 12	125.00 5.00	J
Jul 23	Nick's Atlantic Service Station Nicholas Holland	E. Main & Long Ave., Salisbury, Md.	1500.00	10	18.00	J
Aug 29	Norfolk White Truck Sales & Service, Inc. (1956)	917 S. Salisbury Blvd. Salisbury, Md.	15,000.00 Penalty	12 11	65.00 71.50	
29	Norfolk White Truck Sales & Service, Inc.	917 S. Salisbury Blvd., Salisbury, Md.	30,000.00 Penalty	12 3	100.00 30.00	
1958 May 1	Nick's Atlantic Service Station Nicholas Holland	E. Main & Long Ave., Salisbury, Md.	1000.00	12	15.00	J
	North End Esso Station John M. Wimbrow	N. Division St., Salisbury, Md.	2500.00 Cigarette	12 12	20.00 25.00	J
12	N. Division Street Market L. F. Vollmer	N. Div. & Dover Sts., Salisbury, Md.	2500.00 Cigarette	12 12	20.00 25.00	J
1959 Mar 2	North Side Radio Service Stanley L. Smith	313 Union Ave. Salisbury, Md.	1000.00	2	3.75	J
May 1	Nick's Atlantic Service Station Nicholas H. Holland	E. Main & Long Ave. Salisbury, Md.	2500.00	12	20.00	J
1	North Side Radio Service Stanley L. Smith	313 Union Ave. Salisbury, Md.	1000.00	12	15.00	
1	North Division Street Market L. F. Vollmer	Dover St. Salisbury, Md.	2500.00 Cigarette	12 12	20.00 25.00	J
1	North End Esso Station John M. Wimbrow	N. Division St. Salisbury, Md.	2500.00 Cigarette	12 12	20.00 25.00	J

DATE	TO WHOM ISSUED	ADDRESS	Kind of License	Mos.	AMOUNT
1960 Mar 31	Newton's Sinclair Newton White (formerly Oliver Simpson t/a Bob's Sinclair Station)	960 N. Salisbury Blvd. & Union St. Salisbury, Md.			
May 2	National Cash Register Company, The	1217 N. Salisbury Blvd. Salisbury, Md.	Chain	12	\$ 5.00
2	North End Esso Station John M. Wimbrow	342 N. Division St. Salisbury, Md.	- 2500.00 Cigarette	12 12	20.00 25.00
3	Newton's Sinclair Newton White	343 N. Salisbury Blvd., & Union St., Salisbury, Md.	1500.00	12	18.00
3	Nick's Atlantic Service Station Nicholas H. Holland	344 E. Main & Long Avenue Salisbury, Md.	1500.00	12	18.00
16	North Division Street Market L. F. Vollmer	345 Dover Street Salisbury, Md.	2500.00 Cigarette	12 12	20.00 25.00
27	Naples Victor E.	346 913 Hanover Street Salisbury, Md.	1000.00	12	15.00
1961 Feb 21	National Shoes Of N.Y., Inc. Louis Fried, Pres. Mac Siegel, Sec. Treas.	955 753 S. Salisbury Blvd. Salisbury, Md.	10,000.00 Chain	3	12.50 2.50
May 1	National Cash Register Company, The C. E. Martin, Director Taxes & Group Benefits	946 1217 N. Salisbury Blvd. & Salisbury, Md. (Dayton 9, Ohio)	Chain	12	5.00
1	National Shoes Of N. Y. Inc. (Waverly Shopping Center) Louis Fried, Pres. Mac Siegel, Treas.	338 753 S. Salisbury Blvd. Salisbury, Md.	10,000.00 Chain	12 12	50.00 5.00
1	National Cash Register Company J. A. McKenna, B. Mgr.	1217 N. Sby. Blvd. Salisbury, Md.	Chain	12	5.00
1	Nick's Atlantic Service Station Nickolas H. Holland	339 E. Main St. & Long Ave. Salisbury, Md.	2500.00	12	20.00
1	North End Esso Station John M. Wimbrow	340 N. Division St. Salisbury, Md.	4000.00	12	25.00
16	North Division Street Market L. F. Vollmer	341 Dover St. Salisbury, Md.	4000.00 Cigarette	12 12	25.00 25.00
1962 Apr 2	National Biscuit Company (1961) Stanley G. Roberts, Supervisor	232 Mill Street Salisbury, Md.	15,000.00 Penalty	12 12	65.00 19.50

SALISBURY

0

DATE	TO WHOM ISSUED	ADDRESS	Kind of License	Mos.	AMOUNT	
1956 May 1	Ocean Bay Seafood Market P. G. Callis	718 E. Main St., Salisbury, Md.	\$ 1000.00	12	\$ 15.00	J
	Oliphant Chevrolet Sales, Inc.,	S. Salisbury Blvd., Salisbury, Md.	100,000.00	12	250.00	J
Jun 1	Oriole Store Equipment Co. F. A. Essig	821 W. Main St., Salisbury, Md.	15,000.00 Penalty	12 1	65.00 6.50	J
1957 May 1	Oliphant Chevrolet Sales, Inc.,	S. Salisbury Blvd., Salisbury, Md.	100,000.00	12	250.00	J
	Ocean Bay Seafood Market P. G. Callis	718 E. Main St., Salisbury, Md.	1000.00	12	15.00	J
22	Oriole Store Equipment Co., Frank Essig	W. Main St., Salisbury, Md.	15,000.00	12	65.00	J
Jul 15	Open-Air Market Orville E. Brumley	W. Main St., Salisbury, Md.	1000.00	10	15.00	
1958 Feb 17	Old Dominion Paper Company	N. Salisbury Blvd., at Naylor St., Salisbury, Md.	10,000.00 Penalty	6	25.00 7.50	J
May 1	Ocean Bay Seafood Mkt., P. G. Callis	718 E. Main St., Salisbury, Md.	1000.00	12	15.00	
	Old Dominion Paper Company	N. Salisbury Blvd., at Naylor St.,	20,000.00	12	80.00	J
	Oliphant Chevrolet Sales, Inc.,	S. Salisbury Blvd., Salisbury, Md.	150,000.00	12	300.00	
26	Oriole Store Equipment Co., Frank Essig	W. Main St., Salisbury, Md.	15,000.00	12	65.00	J
Sep 2	Outten Bros. Inc. of Salisbury	N. Salisbury Blvd., Salisbury, Md.	15,000.00	8	48.75	J
1959 May 1	Old Dominion Paper Co. Warren White, Pres.	N. Salisbury Blvd. at Naylor St. Salisbury, Md. (Norfolk, Va.)	40,000.00	12	125.00	J
1	Oliphant Chevrolet Sales, Inc.	S. Salisbury Blvd. Salisbury, Md.	100,000.00	12	250.00	J
12	Outten Bros., Inc. of Salisbury Orville J. Outten, Pres.	N. Sby. Blvd. Salisbury, Md.	20,000.00	12	80.00	J
20	Oriole Store Equipment Co. Frank Essig	W. Main St. Salisbury, Md.	15,000.00	12	65.00	J
1960 May 2	Old Dominion Paper Company J. Warren White, Pres.	N. Salisbury Blvd. Salisbury, Md.	50,000.00	12	150.00	J
2	Oliphant Chevrolet Sales, Inc.	S. Salisbury Blvd. Salisbury, Md.	100,000.00	12	250.00	J

DATE	TO WHOM ISSUED	ADDRESS	Kind of License	Mos.	AMOUNT
1960 May 20	Outten Bros, Inc. of Salisbury Orville J. Outten	349 413 N. Salisbury Blvd., Salisbury, Md.	\$ 40,000.00	12	\$ 125.00
31	Oriole Store Equipment Co., Frank Essig	350 W. Main St., Salisbury, Md.	15,000.00	12	65.00
1961 May 1	Old Dominion Paper Co. J. Warren White, Jr., Pres. Alan J. White, V. Pres.	342 N. Salisbury Blvd. Salisbury, Md.	50,000.00	12	150.00
1	Oliphant Chevrolet Sales, Inc. Wm. E. Oliphant, V. Pres.	343 S. Salisbury Blvd. Salisbury, Md.	150,000.00	12	300.00
15	Outten Bros., Inc. of Salisbury Orville J. Outten	344 N. Sby. Blvd. Salisbury, Md.	75,000.00	12	200.00
Jun 15	Oriole Store Equipment Co. Mabel F. Essig	345 W. Main St. Salisbury, Md.	2500.00	11	20.00

SALISBURY

P

DATE	TO WHOM ISSUED	ADDRESS	Kind of License	Mos.	AMOUNT	
1956 May 1	Polan's 5¢ to \$1.00 Store of Salisbury, Inc. ³⁴³	W. Main St., Salisbury, Md.	\$ 15,000.00 ✓	12	\$ 65.00	J
	Penny Company, J. C. ³⁴⁴	108-114 E. Main St., Salisbury, Md.	Chain ✓	12	7.50	J
	Peninsula Roofing Co. Inc., ³⁴⁵	1209 N. Sby. Blvd., Salisbury, Md.	10,000.00 ✓ Construction	12 12	50.00 15.00	J
	Park Lane Service Station Emma Lou & Gilbert Jones ³⁴⁶	Fitzwater & W. Main Sts., Salisbury, Md.	2500.00 ✓ Cigarette	12 12	20.00 25.00	J
	Phillips Tydol Station William A. Phillips ³⁴⁷	N. Sby. Blvd., & Isabella St., Salisbury, Md.	1000.00 ✓ Cigarette	12 12	15.00 25.00	J
	Powell & Co., R. E. ³⁴⁸	207 W. Main St., Salisbury, Md.	300,000.00 ✓	12	400.00	J
	Polar Bar, Inc., ³⁴⁹	E. Main St., Salisbury, Md.	1000.00 ✓ Cigarette Soda Foun.	12 12 12	15.00 25.00 25.00	J
	Powell Motor Company, Inc., ³⁵⁰	S. Salisbury Blvd., Salisbury, Md.	40,000.00 ✓	12	125.00	J
	Powell Shoe Co., Vernon H. Vernon H. & Emma Powell ³⁵¹	217 N. Division St., Salisbury, Md.	30,000.00 ✓	12	100.00	J
	Polliard Co., R. H. R. H. Polliard ³⁵²	315 S. Division St., Salisbury, Md.	1000.00 ✓	12	15.00	J
	Paris Hat Shop Carolyn J. Tryall ³⁵³	108 E. Church St., Salisbury, Md.	1000.00 ✓	12	15.00	J
	Peninsula Concrete Co. Inc., ³⁵⁴	Brown St., Salisbury, Md.	1000.00 ✓	12	15.00	J
	Pope Service Center Julian C. Pope ³⁵⁵	358 Snow Hill Road Salisbury, Md.	1000.00 ✓	12	15.00	J
	Parsons Bros. Raleigh W. Parsons ³⁵⁶	400 S. Sby. Blvd. Salisbury, Md.	1000.00 ✓ Cigarette	12 12	15.00 25.00	J
	Postal Card Arnetta Church ³⁵⁷	203 Lake St., Salisbury, Md.	1000.00 × Cigarette Restaurant Soda Foun.	12 12 12 12	15.00 25.00 25.00 25.00	J
	Poynter's Restaurant Edward W. Poynter ³⁵⁸	417 E. Church St., Salisbury, Md.	1000.00 × Cigarette Restaurant	12 12 12	15.00 25.00 25.00	J
	Phillips Cleaners, Inc.,	E. Main St., Salisbury, Md.	Dry Cleaner	12	50.00	J
	Pure Oil Company, The ³⁵⁹	W. Isabella St., Salisbury, Md.	40,000.00 ✓	12	125.00	J
	Purnell's Beauty Supply Company H. L. Purnell J. Robert Purnell ³⁶⁰	309 N. Salisbury Blvd., Salisbury, Md.	2500.00 ✓	12	20.00	J
	Parsons & Son B. Frank B. Frank Parsons Marion Parsons ³⁶¹	Ward St., Salisbury, Md.	1000.00 ✓	12	15.00	J
	Phillips Cleaners, Inc.,	S. Sby. Blvd., Salisbury, Md.	Dry Cleaner	12	15.00	J
2	Pressman's Atlantic Station Edward F. Pressman ³⁶²	Long Ave., & E. Main St.	1000.00 ✓	12	15.00	J

DATE	TO WHOM ISSUED	ADDRESS	Kind of License	Mos.	AMOUNT
1956 May 2	Photo-Lite, Inc., 363	219 E. Main St., Salisbury, Md.	\$ 15,000.00	12	\$ 65.00
	Professional Uniform Shop Frances Weiss Jack Kleger 364	121 S. Division St., Salisbury, Md.	1500.00	12	18.00
7	Pittsburgh Plate Glass Company 365	500 E. Main St., Salisbury, Md.	30,000.00	12	100.00
8	Parker's Bear Wheel Alinement Service Calvin J. Parker 366	600 S. Sby. Blvd., Salisbury, Md.	1000.00	12	15.00
9	Penny Co. J. C. 367	108-114 W. Main St., Salisbury, Md.	75,000.00	12	200.00
16	Phillips Machinery & Tractor Co., Ed. P. Phillips, Arthur Backstrom, R. L. Jenkins, A. A. Arbogast, W. C. Forbes, J. W. Lowe, J. G. Quinn and R. H. Wrenn 368	1025 S. Salisbury Blvd., Salisbury, Md.	30,000.00	12	100.00
17	Price's Restaurant Lester Price 369	211 Lake St., Salisbury, Md.	1000.00 Restaurant	12 12	15.00 25.00
21	Price's Used Cars Walter G. Price 370	115 E. College Ave., Salisbury, Md.	2500.00 x	12	20.00
22	Pope & Son Wm. P. Milton L. Pope 371	Circle Ave., & Market Salisbury, Md. St.	6000.00	12	30.00
	Porter Robert W. 372	1101 E. Church St., Salisbury, Md.	1000.00	12	15.00
24	Pocahontas, Inc., 373	Mill St., Salisbury, Md.	30,000.00	12	100.00
25	Farker Margaret M.	Sheldon Ave., Salisbury, Md.	Peddler	x 12	300.00
28	Paul and Bill's Texaco Service Paul L. Smith William R. Adair (assigned to Wm. R. Adair t/a Bill Adair's Texaco Service, 12/5/56)	N. Sby. Blvd. & Elizabeth St., Salisbury, Md.	1000.00	12	15.00
29	Peggy's Cafe Peggy Jones 374	220 Lake St., Salisbury, Md.	1000.00 x Restaurant	12 12	15.00 25.00
	Parsons Amusement	Wade St. & S. Sby. Blvd., Salisbury, Md.	Cigarette (23)	12	575.00
	Parsons & Son W. E. W. E. Parsons 375	308 E. Market St., Salisbury, Md.	1000.00 x	12	15.00
	Price J. William 376	Vine St., Salisbury, Md.	1000.00 x	12	15.00
31	Parkview Service Station Oscar L. Shrieves 377	E. Main & Snow Hill Rd., Salisbury, Md.	2500.00 x	12	20.00
	Peninsula Pharmacy L. H. Kraus 378	400 S. Division St., Salisbury, Md.	1500.00 x Cigarette Soda Foun.	12 12 12	18.00 25.00 25.00
Jun 18	Purnell Kathleen L. 379	407 Lake St., Salisbury, Md.	300.00	11	6.00
25	Porter's Appliance Harold L. Porter 380	S. Salisbury Blvd., Salisbury, Md.	10,000.00 Penalty	12 1	50.00 5.00
Aug. 28	Plaza Radio and Television Service George E. Blankenship Clinton T. McCabe 381	434 E. Church Street Salisbury, Md.	1000.00	9	11.25
1957 Jan 28	Parsons Amusements Frank Parsons Lester Parsons	S. Sby. Blvd. & Wade St. Salisbury, Md.	Billiard 1C Penalty	6 2	5.00 1.00

SALISBURY

DATE	TO WHOM ISSUED	ADDRESS	Kind of License	Mos.	AMOUNT
1957 Jan 28	Parsons Amusements Frank Parsons Lester Parsons	S. Sby. Blvd. & Wade St. Salisbury, Md.	Billiard 1C. Penalty	6 2	\$ 5.00 1.00
Apr 10	Price's Grocery Store Lester Price	617 Lake Street Salisbury, Md.	1000.00	1	3.75
May 1	Parkside Sinclair Service Station Esther Godfrey Chase 304	Snow Hill Rd. & Vine St. Salisbury, Md.	1000.00	12	15.00
	Parsons & Son, B. Frank B. Frank Parsons Marion Parsons 305	Ward St., Salisbury, Md.	1000.00	12	15.00
	Photo-Lite, Inc., 306	219 E. Main St., Salisbury, Md.	10,000.00	12	15.00
	Peninsula Concrete Co. Inc., 307	Brown St., Salisbury, Md.	1000.00	12	15.00
	Park Lane Service Station Emma Lou & Gilbert Jones 308	Fitzwater & Main Sts., Salisbury, Md.	1000.00 Cigarette	12 12	15.00 25.00
	Powell Shoe Co., Vernon H. 309	217 N. Div. St., Salisbury, Md.	30,000.00	12	100.00
	Paris Hat Shop Carolyn J. Tryall (assigned to Carrie Lee Somervell t/a The Little Hat Shop, 8/23/57)	108 E. Church St., Salisbury, Md.	1000.00	12	15.00
	Peninsula Roofing Co. Inc., 310	1209 N. Sby. Blvd., Salisbury, Md.	8000.00 Construction	12 12	40.00 15.00
	Pocahontas, Inc., 311	Mill St., Salisbury, Md.	30,000.00	12	100.00
	Polliard Co., R. H. R. H. Polliard 312	315 S. Division St., Salisbury, Md.	4000.00	12	25.00
	Polar Bar, Inc., 313	E. Main St., Salisbury, Md.	1000.00 Soda Foun.	12 12	15.00 25.00
	Powell & Co., R. E. 314	207 W. Main St., Salisbury, Md.	200,000.00	12	350.00
	Parsons Brothers Raleigh W. Parsons 315	400 S. Sby. Blvd., Salisbury, Md.	1000.00 Cigarette	12 12	15.00 25.00
	Porter's Appliance Harold L. Porter 316	S. Sby. Blvd., Salisbury, Md.	10,000.00	12	50.00
	Prices Restaurant Lester Price 317	211 Lake St., Salisbury, Md.	1000.00 Restaurant	12 12	15.00 25.00
	Phillips Tydol Station Wm. A. Phillips 318	N. Sby. Blvd., & Isabella St., Salisbury, Md.	1000.00 Cigarette	12 12	15.00 25.00
	Plaza T. V. & Radio Service Clinton T. McCabe Geo. E. Blankenship 319	315 N. Sby. Blvd., Salisbury, Md.	1000.00	12	15.00
	Porter Robert Wesley 320	1101 E. Church St., Salisbury, Md.	1500.00	12	18.00
	Powell Motor Co. Inc., 321	S. Sby. Blvd., Salisbury, Md.	50,000.00	12	150.00
	Penny Co., J. C. 322	108 E. Main St., Salisbury, Md.	100,000.00	12	250.00

DATE	TO WHOM ISSUED	ADDRESS	Kind of License	Mos.	AMOUNT
1957 May 1	Professional Uniform Shop Frances Weiss Jack Kleger	121 S. Division St., Salisbury, Md.	\$ 1000.00	12	\$ 15.00
	Pure Oil Co., The	W. Isabella St., Salisbury, Md.	40,000.00	12	125.00
	Paving Supply & Equipment Co. Inc.	516 Naylor St., Salisbury, Md.	1000.00	12	15.00
2	Phillips Cleaners, Inc.,	E. Main St., Salisbury, Md.	Dry Cleaner	12	50.00
	Polan's 5¢ to \$1.00 Store of Salisbury, Inc.	417 W. Main St., Salisbury, Md.	10,000.00	12	50.00
	Phillips Cleaners, Inc.,	S. Salisbury Blvd., Salisbury, Md.	Dry Cleaner	12	15.00
	Pittsburgh Plate Glass Co.,	400 E. Main St., Salisbury, Md.	30,000.00	12	100.00
	Penny Company J. C.	108-114 E. Main St., Salisbury, Md.	Chain	12	7.50
3	Pope & Son William P.	Circle Ave., & Market St., Salisbury, Md.	4000.00	12	25.00
6	Purnell's Beauty Supply Company Herman L. Purnell	309 N. Salisbury Blvd., Salisbury, Md.	4000.00	12	25.00
	Palone's Shoe Repair Tony Palone	413 W. Main St., Salisbury, Md.	1000.00 Penalty	12 11	15.00 16.50
	Palone's Shoe Repair Tony Palone	413 W. Main St., Salisbury, Md.	1000.00	12	15.00
8	Parsons Amusements Ester J. Parsons Frank R. Parsons	Wade St. & Sby. Blvd., Salisbury, Md.	Cigarette (25 @ \$25.)	12	625.00
	Parsons Amusements Lester J. Parsons Frank R. Parsons	Wade St. & Sby. Blvd., Salisbury, Md.	Billiard 1C (3)	12	30.00
13	Pope Service Center Julien C. Pope	358 Snow Hill Road Salisbury, Md.	1000.00	12	15.00
	Price Sarah	Lake St. Salisbury, Md.	1000.00 <i>Out of business</i>	12	15.00
14	Pillsbury Margaret	1008 Camden Ave., Salisbury, Md.	1000.00	12	15.00
17	Parker's Bear Wheel Aligning Service Calvin J. Parker	600 S. Sby. Blvd., Salisbury, Md.	1000.00	12	15.00
21	Peninsula Pharmacy Louis H. Krause	400 S. Division St., Salisbury, Md.	1000.00 Cigarette Soda Foun.	12 12 12	15.00 25.00 25.00
24	Peggy's Cafe Peggy Jones	220 Lake St., Salisbury, Md.	1000.00 Restaurant	12 12	15.00 25.00
31	Postal Card, The Arnetta Church	203 Lake St., Salisbury, Md.	1000.00 Cigarette Restaurant Soda Foun.	12 12 12 12	15.00 25.00 25.00 25.00

SALISBURY

DATE	TO WHOM ISSUED	ADDRESS	Kind of License	Mos.	AMOUNT
1957 May 31	Pressman's Atlantic Station Edward F. Pressman 338	Long Ave. & E. Main St. Salisbury, Md.	\$ 1000.00	12	\$ 15.00
Jun 6	Phillips Machinery & Tractor Company Ed. P. Phillips, Arthur Backstrom, R. L. Jenkins, J. G. Quinn, A. A. Arbogast, J. W. Lowe, R. H. Wrenn, W. G. Forbes 339	1025 S. Sby. Blvd., Salisbury, Md.	20,000.00 Penalty	12 1	80.00 8.00 <i>copy May 31</i>
24	Price J. William 340	Vine St., Salisbury, Md.	1000.00 Penalty	12 1	15.00 1.50 <i>J</i>
Sep 6	Pusey Elwood 341	210 W. Main St., Salisbury, Md.	1000.00	8	11.25
1958 May 1	Perdue's Pure Oil Service William R. Perdue 353	E. Main St. & N. Salisbury Blvd. Salisbury, Md.	1000.00	12	15.00 <i>J</i>
	Polliard Company, R. H. 354	315 S. Division St., Salisbury, Md.	6000.00	12	30.00 <i>J</i>
	Pocahontas, Inc., 355	Mill St., Salisbury, Md.	40,000.00	12	125.00 <i>J</i>
	Powell & Co., Inc., R. E. 356	207 W. Main St., Salisbury, Md.	300,000.00	12	400.00 <i>J</i>
	Polar Bar, Inc., 357	E. Main St., Salisbury, Md.	1000.00 Soda Foun.	12 12	15.00 25.00 <i>J</i>
	Parkers Bear Wheel Aligning Service Calvin J. Parker 358	600 S. Salisbury Blvd., Salisbury, Md.	1000.00	12	15.00 <i>J</i>
	Peninsula Pharmacy L. H. Kraus 359	400 S. Division St., Salisbury, Md. <i>will not need license</i>	1500.00 Cigarette Soda Foun.	12 12 12	18.00 25.00 25.00 <i>J</i>
	Peninsula Roofing Co. Inc., 360	1209 N. Salisbury Blvd. Salisbury, Md.	8000.00 Construction	12 12	40.00 15.00 <i>J</i>
	Peninsula Concrete Co. Inc., 361	Brown St., Salisbury, Md.	1000.00	12	15.00 <i>J</i>
	Parsons Bros., Raleigh Parsons 362	Fooks St., Salisbury, Md.	1000.00 Cigarette	12 12	15.00 25.00 <i>J</i>
	Powell Shoe Co. Inc., Vernon H. 363	121 N. Div. St., Salisbury, Md.	40,000.00	12	125.00 <i>J</i>
	Parsons & Son, B. Frank 364	114 Ward St., Salisbury, Md.	1000.00	12	15.00 <i>J</i>
	Park Lane Service Station Emma Lou & Gilbert Jones 365	Fitzwater & W. Main Salisbury, Md.	2500.00 Cigarette	12 12	20.00 25.00 <i>J</i>
	Professional Uniform Shop Frances Weiss Jack Kleger 366	121 S. Division St., Salisbury, Md.	1500.00	12	18.00 <i>J</i>
	Parkside Sinclair Service Station Esther Godfrey chase 367	Snow Hill Rd., & Vine Salisbury, Md. St., <i>cy</i>	1000.00	12	15.00 <i>J</i>

DATE	TO WHOM ISSUED	ADDRESS	Kind of License	Mos.	AMOUNT
1958 May 1	g Parkway Esso Servicenter James W. Hurley	368 818 E. Main St., Salisbury, Md.	\$ 1000.00	12	\$ 15.00
g	Photo-Lite, Inc.,	369 219 E. Main St., Salisbury, Md.	8000.00	12	40.00
g	2 Polan's 5¢ to \$1.00 Store	370 417 W. Main St., Salisbury, Md.	15,000.00	12	65.00
g	Pure Oil Company, The	371 West Isabella St., Salisbury, Md.	50,000.00	12	150.00
g	6 Pope Service Center Julian C. Pope	372 358 Snow Hill Road Salisbury, Md.	1000.00	12	15.00
g	Powell Motor Co. Inc.,	373 S. Salisbury Blvd., Salisbury, Md.	75,000.00	12	200.00
g	8 Phillips Cleaners, Inc.,	737 E. Main St., Salisbury, Md.	Dry Cleaner (20)	12	50.00
g	13 Pittsburgh Plate Glass Company	374 500 E. Main St., Salisbury, Md.	30,000.00	12	100.00
g	14 Price J. Wm.	375 Vine St., Salisbury, Md.	1500.00	12	18.00
	15 Purnell's Beauty Supply Co., H. L. Purnell (assigned to J: Robert & Jean Dennis Purnell t/a Purnell's Beauty Supply Co. 12/18/58)	376 309 N. Salisbury Blvd., Salisbury, Md.	6000.00	12	30.00
	19 Parsons Amusement Co., Lester & Frank Parsons	Wade St., & Salisbury Salisbury, Md. Blvd.,	Cigarette (30)	12	750.00
g	20 Penney Company, Inc., J. C.	376 108 E. Main St., Salisbury, Md. (330 West 34th. St., New York 1, N. Y.)	200,000.00 Chain	12 12	350.00 9.29
g	21 Phillips Tydol Station Wm. A. Phillips	377 N. Sby. Blvd. & Isabella St., Salisbury, Md.	1000.00 Cigarette	12 12	15.00 25.00
g	26 Pope & Son, Wm. P. Milton L. Pope	378 Circle Ave., & Market St., Salisbury, Md.	4000.00	12	25.00
g	Paving Supply & Equipment Co. Inc.,	379 516 Naylor St., Salisbury, Md.	2500.00	12	20.00
g	27 Porter Robert Wesley	380 1101 E. Church St., Salisbury, Md.	1500.00	12	18.00
	29 Peggy's Cafe Peggy Jones	381 220 Lake St., Salisbury, Md.	1000.00	12	15.00
g	APillsbury Margaret	382 1008 Camden Ave., Salisbury, Md.	2500.00	12	20.00
Jun 4	Postal Card, The Arnetta Church	383 203 Lake St., Salisbury, Md.	2500.00 Cigarette Restaurant Soda Foun. Penalty	12 12 12 12	20.00 25.00 25.00 25.00 9.50
g	12 Parker & Sturgis Block Co., Catherine D. Parker Harold G. Sturgis	384 Cooper & Lincoln Ave., Salisbury, Md.	2500.00	11	20.00

SALISBURY

DATE	TO WHOM ISSUED	ADDRESS	Kind of License	Mos.	AMOUNT
1958 Jul 1	Parsons Amusement Co., Frank & Lester Parsons	Wade St. & N. Park Dr. Salisbury, Md.	Cigarette	10	\$ 20.84
Oct 23	Playhouse	Main Street Salisbury, Md.	Movie (300 to 400)	7	58.34
Dec 18	Purnell's Beauty Supply Co., J. Robert Purnell Jean Dennis Purnell	385 309 N. Salisbury Blvd., Salisbury, Md.			
1959 Jan 7	Price's Confectionary Vivian Price	934 332 Barclay St., Salisbury, Md.	1000.00 Cigarette	4 4	7.50 8.34
Feb 2	Parsons Amusement Lester & Frank Parsons	Wade & S. Boulevard, Salisbury, Md.	Cigarette (3)	3	18.75
20	Photo-Lite, Inc., #2 Homer Brown, V.-Pres.	935 S. Division St., Salisbury, Md.	1000.00 Chain Store (1) Penalty	4	7.50 3.34 1.08
Mar 16	Parker's Motor Service Isaac Wm. Parker	965 623 Decatur St. Salisbury, Md.	1000.00		3.75
May 1	Purnell's Beauty Supply Co. J. Robert & Jean D. Purnell	351 309 N. Salisbury Blvd. Salisbury, Md.	6000.00	12	30.00
1	Polans's 5¢ to \$1.00 Store of Bernard Polan, Pres.	352 417 W. Main St. Salisbury, Md.	15,000.00	12	65.00
1	Parker & Sturgis Block Co. Catherine D. Parker & Harold G. Sturgis C. D. Parker & H. G. Sturgis	253 Cooper & Lincoln Ave. Salisbury, Md.	4000.00	12	25.00
1	Powell, R. E. & Co. Marian E. Powell, Pres.	354 207 W. Main St. Salisbury, Md.	300,000.00	12	400.00
1	Polar Bar, Inc. Florence S. May, Treas.	355 E. Main St. Salisbury, Md.	1000.00 Soda Fount.	12 12	15.00 25.00
1	Park Lane Service Station Emma Lou & Gilbert Jones	356 Fitzwater & Main St. Salisbury, Md.	2500.00 Cigarette	12 12	20.00 25.00
1	Powell Motor Co., Inc. R. A. Powell, Pres.	357 S. Salisbury Blvd. Salisbury, Md.	100,000.00	12	250.00
1	Parker's Motor Service Isaac Wm. Parker	358 623 Decatur St. Salisbury, Md.	1000.00	12	15.00
1	Phillips Cleaners, Inc. Leah Phillips, Treas.	737 E. Main St. Salisbury, Md.	C. D. & P. (not more than 20)	12	50.00
1	Phillips Cleaners, Inc. Leah Phillips, Treas.	S. Salisbury Blvd. Salisbury, Md.	C. D. & P. (not more than 10)	12	15.00

DATE	TO WHOM ISSUED	ADDRESS	Kind of License	Mos.	AMOUNT
1959 May 1	Peninsula Pharmacy Louis Henry Kraus, Jr.	359 400 S. Division St. Salisbury, Md.	\$ 1500.00 Cigarette	12 12	\$ 18.00 25.00
1	Penney Company, J. C. A. W. Hughes, Chairman M. H. Batten, Pres.	360 Main St. Salisbury, Md.	150,000.00 Chain	12 12	300.00 10.63
1	Parkside Sinclair Service Station Esther Godfrey Chase	361 Snow Hill Rd. & Vine St. Salisbury, Md.	1000.00	12	15.00
1	Paving Supply & Equipment Company, H. H. Thomson, Pres.	362 The 10th & Girard St. N.E. Washington 17, D.C.	30,000.00	12	100.00
1	Parsons Bros. Raleigh Parsons	363 Fooks St. Salisbury, Md.	1000.00 Cigarette	12 12	15.00 25.00
1	Peninsula Concrete Company Garland Nock, Treas.	364 Brown St. Salisbury, Md.	1000.00	12	15.00
1	Professional Uniform Shop Frances Weiss & Jack Kleger	365 121 S. Division St. Salisbury, Md.	1500.00	12	18.00
1	Peninsula Roofing Co., Inc. J. Wallace Messick, Pres. Jefferson G. Wade, V. Pres. Dorothy R. Messick, Sec. John M. Morris, Treas.	366 1209 N. Salisbury Blvd. Salisbury, Md.	8000.00 Construction	12 12	40.00 15.00
1	Photo-Lite, Inc. Homer Brown, V. Pres.	367 219 E. Main St. Salisbury, Md.	8000.00 Chain	12 12	40.00 10.00
1	Photo-Lite, Inc. #2 Homer Brown, V. Pres.	368 S. Division St. Salisbury, Md.	1000.00	12	15.00
1	Powell Shoe Company, Inc., Vernon Powell, Pres.	369 121 N. Division St. Salisbury, Md.	50,000.00	12	150.00
1	Price's Confectionery Vivian Price	370 332 Barclay St. Salisbury, Md.	1000.00 Cigarette	12 12	15.00 25.00
1	Parkers Bear Wheel Aligning Service Calvin J. Parker	371 600 S. Salisbury Blvd. Salisbury, Md.	1000.00	12	15.00
1	Perdue's Pure Oil Co. Wm. R. Perdue	372 E. Main & N. Salisbury Salisbury, Md. Blvd.	1000.00	12	15.00
1	Parsons Amusement Lester & Frank Parsons	Wade St. & Salisbury Salisbury, Md. Blvd.	Cigarette (40)	12	1000.00
1	Porter, Robert Wesley	373 1101 E. Church St. Salisbury, Md.	2500.00	12	20.00
1	Pittsburgh Plate Glass Co. D. G. Hill, Pres.	374 500 E. Main St. Salisbury, Md. (Pittsburgh 22, Pa.)	30,000.00	12	100.00
4	Pure Oil Company, The G. S. Willcox, Div. Mgr. C. R. Waters, Div. Ch. Acct.	375 W. Isabella St. Salisbury, Md.	50,000.00	12	150.00

SALISBURY

DATE	TO WHOM ISSUED	ADDRESS	Kind of License	Mos.	AMOUNT
1959 May 5	Peggy's Cafe Peggy Jones (1958)	220 Lake St. Salisbury, Md.	Restaurant Penalty	1	\$ 25.00 7.50
7	Parsons & Son, B. Frank B. Frank & Marion Parsons 370	Ward St. Salisbury, Md.	1000.00'	12	15.00 J
7	Parkway Esso Service Center James H. Robinson 377	818 E. Main St. Salisbury, Md.	1000.00' Cigarette	12 12	15.00 J 25.00
11	Pope Service Center Julian G. Pope 378	358 Snow Hill Rd. Salisbury, Md.	1000.00'	12	15.00 J
13	Phillips Tydol Station Wm. A. Phillips 379	N. Salisbury & Isabella Salisbury, Md. St.	1000.00' Cigarette	12 12	15.00 J 25.00
13	Parkside Sinclair Service Station Harvey Chase	Snow Hill Rd., & Vine Salisbury, Md. St.	Cigarette	12	25.00
21	Pocohontas, Inc. S. Norman Holland, Pres. S. Norman Holland, Jr., V. P. & Treas. 380	Mill St. Salisbury, Md.	40,000.00'		125.00 J
22	Plaza T. V. & Radio Service Clinton T. McCabe 381	315 N. Sby. Blvd. Salisbury, Md.	4000.00'	12	25.00 J
25	Pope & Son, William P. Milton L. Pope 382	Circle Ave. & Market Salisbury, Md. St.	1500.00'	12	18.00 J
26	Pillsbury, Margaret 383	1008 Camden Ave. Salisbury, Md.	4000.00'	12	25.00
27	Polliard Company, R. H. Robert H. Polliard 384	315 S. Division St. Salisbury, Md.	6000.00'	12	30.00 J
Jun 3	Price, J. William 385	Vine St. Salisbury, Md.	1500.00' Penalty	12 1	18.00 1.80
22	Phil's Texaco Service Phillip Farlow 386	N. Sby. Blvd. Salisbury, Md.	1000.00'	11	15.00 J
Aug 24	Postal Card, The Arnetta Church 387	203 Lake St. Salisbury, Md.	2500.00' Restaurant Soda Fount. Penalty	12 12 12	20.00 25.00 25.00 9.80
Oct 19	Pet Haven Nelle B. Gosnell 388	702 N. Division St. Salisbury, Md.	1000.00'	9	11.25
30	Pets' Pet Shoppe, Inc. M. Wiernik, Pres. 389	1235 N. Sby. Blvd. Salisbury, Md.	2500.00'	7	15.00 J
1960 Feb 11	Price's Conf. #2 Vivian Price (Assignees of Leo's Conf.) 393	E. Main & Truitt St. Salisbury, Md.			
24	Price's Conf. Vivian Price	Barkley St. Salisbury, Md.	Soda Fount.	3	6.25

DATE	TO WHOM ISSUED	ADDRESS	Kind of License	Mos.	AMOUNT
1960 Mar 2	Parsons Amusements Frank & Lester Parsons	Wade St. & Sby. Blvd. Salisbury, Md.	Cigarette	2	\$ 4.17
2	" "	Same	Cigarette	2	4.17
2	" "	Same	"	2	4.17
2	" "	Same	"	2	4.17
May 2	Parker & Sturgis Block Co. Catherine D. Parker, Harold G. & C. D. & H. G. Sturgis (Assigned to Parker & Sturgis Block Co., Inc. 12/28/60)	Lincoln & Cooper Sts. Salisbury, Md.	6000.00	12	30.00
2	Pittsburgh Plate Glass Company D. G. Hill, Pres.	352 500 E. Main St. Salisbury, Md.	40,000.00	12	125.00
2	Pocahontas, Inc. S. Norman Holland, Pres.	353 Mill St. Salisbury, Md.	50,000.00	12	150.00
2	Penney Company, Inc., J. C. W. M. Batten, Pres.	354 108 E. Main St. Salisbury, Md.	150,000.00 Chain	12 12	300.00 11.67
2	Polar Bar, Inc. Florence May, Treas.	355 E. Main St. Salisbury, Md.	1000.00	12	15.00
2	Powell And Company, R. E. Carl Trabin, Pres.	356 207-211 W. Main St. Salisbury, Md.	300,000.00	12	400.00
2	Paving Supply & Equipment Co., H. H. Thompson, Pres. Roland Collins, Jr., Mgr.	357 The 516 Naylor St. Salisbury, Md. (10th & Girard Sts. N.E., Washington, D.C.)	50,000.00	12	150.00
2	Polan's 5¢ to \$5.00 Stores, Inc. Bernard Polan, Pres.	358 417 W. Main St. Salisbury, Md. 1205 Co. Ave. Balt. Md.	10,000.00	12	50.00
2	Parsons & Son, B. Frank B. Frank Parsons & Marion Parsons	359 Ward St. Salisbury, Md.	1000.00	12	15.00
2	Parsons Bros. Raleigh Parsons	360 Fooks St. Salisbury, Md.	1000.00 Cigarette	12 12	15.00 25.00
2	Pure Oil Company, The	361 W. Isabelle St. Salisbury, Md.	40,000.00	12	125.00
2	Peninsula Pharmacy Louis H. Kraus, Jr.	362 400 S. Division St. Salisbury, Md.	1500.00 Cigarette	12 12	18.00 25.00
2	Park Lane Service Station Ema Lou & Gilbert Jones (Assigned to John L. Anderson 1/18/61)	Fitzwater & Main Sts. Salisbury, Md.	2500.00 Cigarette	12 12	20.00 25.00
2	Powell Shoe Company, Inc., Vernon Powell, Pres.	364 121 N. Division St. Salisbury, Md.	40,000.00	12	125.00

SALISBURY

DATE	TO WHOM ISSUED	ADDRESS	Kind of License	Mos.	AMOUNT
1960 May 2	Phillips Cleaners, Inc. Mrs. Leah Phillips, Treas.	737 E. Main St. Salisbury, Md.	\$ C. D. & P. (Not more than 20 employees)	12	\$ 50.00
2	Phillips Cleaners, Inc. Mrs. Leah Phillips, Treas.	S. Salisbury Blvd. Salisbury, Md.	C. D. & P.	12	15.00
2	Parkway Esso Service Center James H. Robinson	365 818 E. Main St. Salisbury, Md.	2500.00	12	20.00
2	Peninsula Roofing Co., Inc. Salisbury Blvd. Salisbury,	366 1209 N. Salisbury Blvd. Salisbury, Md.	8000.00	12	40.00
2	Parker's Motor Service Isaac Wm. Parker	367 623 Decatur St. Salisbury, Md.	1000.00	12	15.00
2	Purnell's Beauty Supply Co. James Robert & Jean Dennis Purnell	368 309 N. Salisbury Blvd. Salisbury, Md.	6000.00	12	30.00
2	Plaza T. V. & Radio Service Clinton T. McCabe <i>now in this</i>	369 315 N. Salisbury Blvd. Salisbury, Md.	4000.00	12	25.00
2	Parsons Amusement Frank & Lester Parsons	Wade St. & S. Boulevard Salisbury, Md.	Cigarette (41)	12	1025.00
2	Powell Motor Co. Inc.,	370 S. Salisbury Blvd., Salisbury, Md.	100,000.00	12	250.00
2	Parkside Sinclair Service Station Esther Godfrey Chase	371 Snow Hill Road & Vine St., Salisbury, Md.	1000.00 Cigarette	12 12	15.00 25.00
2	Photo-Lite, Inc.,	372 219 E. Main St., Salisbury, Md.	8000.00 Chain	12 12	40.00- 10.00
2	Photo-Lite, Inc., # 2	373 S. Division St., Salisbury, Md.	4000.00	12	25.00
5	Phillips Tydol Station Wm. A. Phillips	374 N. Salisbury Blvd., & Isabella St., Salisbury, Md.	1000.00 Cigarette	12	15.00 25.00
5	Peninsula Concrete Co. Inc.,	375 Brown St., Salisbury, Md.	4000.00	12	25.00
11	Polliard Company, R. H. Robert H. Polliard	376 315 S. Division St., Salisbury, Md.	6000.00	12	30.00
18	Parker's Bear Wheel Aligning Service Calvin J. Parker	377 600 S. Sby. Blvd., Salisbury, Md.	1000.00	12	15.00
24	Pope Service Center Julian G. Pope	378 358 Snow Hill Road Salisbury, Md.	1000.00	12	15.00
25	Pope & Son, William P. Milton L. Pope	379 Circle Ave. & Market Salisbury, Md. St.	1000.00	12	15.00
25	Price's Confectionery # 1 Vivian Price	380 332 Barclay St., Salisbury, Md.	1000.00 Soda Foun. Chain	12 12 12	15.00 25.00 10.00
25	Price's Confectionery # 2 Vivian Price	381 E. Main & Truitt Sts., Salisbury, Md.	1000.00 Soda Foun.	12 12	15.00 25.00
27	Phil's Texaco Service Phillip Farlow	382 N. Sby. Blvd., Salisbury, Md.	1000.00	12	15.00

DATE	TO WHOM ISSUED	ADDRESS	Kind of License	Mos.	AMOUNT
1960 May 31	Pet's Pet Shoppe, Inc., M. Wiernik	383 1235 N. Salisbury Blvd. Salisbury, Md.	\$ 1000.00	12	\$ 15.00
J 31	Porter, Robert Wesley	384 1101 E. Church St., Salisbury, Md.	2500.00	12	20.00
J Jun 1	Price, J. William	385 Vine St., Salisbury, Md.	1000.00 Penalty	12	15.00 1.50
10	Polliard Co. Inc., R. H.	315 S. Division St., Salisbury, Md.	Construction	11	15.00
16	Purnell Co., H. L.	See under Daisey & Bozman			
J 17	P & E Body Shop Norwood Ellingsworth	386 Snow Hill Rd. & Vine St. Salisbury, Md.	1000.00	11	15.00
29	Price's Grocery Irving Price (Assignee of Helen Stevenson, t/a Stevenson's Grocery) (Assigned to Frances Foxwell 9/8/60)	537 Alabama Ave. Salisbury, Md.	1000.00		
Sep 16	Postal Card Donald W. Furr	203 Lake St. Salisbury, Md.	Cigarette		18.75
26	Parkway Esso Servicenter James H. Robinson	E. Main St. Salisbury, Md.	Cigarette	8	18.75
Dec 9	Parsons, Helen H.	904 Salisbury Blvd. & E. Church St. Salisbury, Md.	1000.00	5	7.50 (Seasonal)
16	Pet Haven Nelle B. Gosnell	905 702 N. Division St. Salisbury, Md. (Purnell Bldg. N. Sby. Blvd. at William St.)	1000.00 Penalty		15.00 3.30
J 28	Parker & Sturgis Block Co., Inc. (Assignee of Catherine D. Parker, Harold G. Sturgis & C. D. Sturgis, t/a Parker & Sturgis Block Co.)	906 Lincoln & Cooper Sts. Salisbury, Md.	6000.00	12	
J 1961 Jan 18	Parklane Service Station John L. Anderson (Assignee for Gilbert & Ema Lou Jones)	956 Fitzwater & Main Sts. Salisbury, Md.	2500.00 Cigarette	12 12	
J 23	Pink Lantern Inn Elwood C. Tull	957 112 Lake St. Salisbury, Md.	1000.00 Penalty	5 1	7.50 .75
25	Palone's Shoe Repair (1958) Tony Palone	413 W. Main St. Salisbury, Md.	1000.00 Penalty	12 11	15.00 4.50
25	Palone's Repair Shoe (1959) Tony Palone	413 W. Main St. Salisbury, Md.	1000.00 Penalty	12 11	15.00 4.50
Feb 8	Parsons Amusement Co. Lester & Frank Parsons	Wade St. & Salisbury Blvd. Salisbury, Md.	Cigarette		6.25

SALISBURY

DATE	TO WHOM ISSUED	ADDRESS	Kind of License	Mos.	AMOUNT
1961 Feb 8	Parsons Amusement Co. Lester & Frank Parsons	Wade St. & Salisbury Blvd. Salisbury, Md.	Cigarette		\$ 6.25
27	Price's Pick-Up Store Irving T. Price	958 Alabama Ave. Salisbury, Md.	1000.00		3.75
Mar 14	Parsons Amusements Frank & Lester Parsons	Wade St. & Sby. Blvd. Salisbury, Md.	Cigarette	2	6.25
May 1	Parker & Sturgis Block Co., Inc. Gordy Parker, Treas.	346 Lincoln & Cooper Sts. Salisbury, Md.	6000.00	12	30.00
1	Parker's Motor Service Isaac Wm. Parker	347 623 Decatur St. Salisbury, Md.	1500.00	12	18.00
1	Polar Bar, Inc. John B. May, Pres.	348 E. Main St. Salisbury, Md.	1000.00 Soda Fount.	12 12	15.00 25.00
1	Polan's 5¢ to \$5.00 Stores, Inc. Blenard Polan, Pres.	349 (417 W. Main St. Salisbury, Md.) 2203 Pennsylvania Ave. Baltimore 17, Md.	15,000.00	12	65.00
1	Peninsula Roofing Co. Inc. J. Wallace Messick, Pres.	350 1209 N. Salisbury Blvd. Salisbury, Md.	15,000.00 Construction	12 12	65.00 15.00
1	Peninsula Pharmacy Louis H. Kraus, Jr.	351 400 S. Division St. Salisbury, Md.	10,000.00 Cigarette	12 12	50.00 25.00
1	Parsons Bros. Raleigh Parsons	352 Fooks St., Salisbury Blvd. Salisbury, Md.	1000.00 Cigarette	12 12	15.00 25.00
1	Powell Shoe Company, Inc., Vernon Powell, Pres.	353 121 N. Division St. Salisbury, Md.	40,000.00	12	125.00
1	Pocahontas, Inc. S. Norman Holland, Jr., V. Pres.	354 Mill St. Salisbury, Md.	50,000.00	12	150.00
1	Parsons & Son, B. Frank B. Frank Parsons, & Marion Parsons	355 Ward St. Salisbury, Md.	1000.00	12	15.00
1	Pope Service Center Julian G. Pope	356 358 Snow Hill Rd. Salisbury, Md.	2500.00	12	20.00
1	Penny Company, Inc., J. C. Wm. Batten, Pres. J. M. Broyhill, Mgr.	357 108 E. Main St. Salisbury, Md.	150,000.00 Chain	12 12	300.00 11.67
1	Purnell's Beauty Supply Co. James Robert & Jean Dennis Purnell	358 309 N. Sby. Blvd. Salisbury, Md.	8000.00	12	40.00
1	Photo-Lite, Inc. Dolly L. Rouse & Homer H. Brown	359 217 E. Main St. Salisbury, Md.	15,000.00	12	65.00

DATE	TO WHOM ISSUED	ADDRESS	Kind of License	Mos.	AMOUNT
1961 May 1	Pink Lantern Inn Elwood C. Tull	360 112 Lake St. Salisbury, Md.	\$ 1000.00	12	\$ 15.00
1	Peninsula Concrete Co., Inc. Garland Nock, Treas.	361 Brown St. Salisbury, Md.	4000.00	12	25.00
1	Pure Oil Company, The B. D. Williamson	362 W. Isabella St. Salisbury, Md. P.O. Box 2607 Charlotte, N. C.	50,000.00	12	150.00
1	Pittsburgh Plate Glass Company Robert H. Allphine, Tax Atty. D. G. Hill, Pres. J. T. Owens, Sec.	363 14th Floor C. Wing One Getaway Center Pittsburgh 22, Pa.	40,000.00	12	125.00
1	Parkside Sinclair Service Station Esther Godfrey Chase	364 Snow Hill Rd. & Vine St. Salisbury, Md.	1000.00 Cigarette	12 12	15.00 25.00
4	Parker's Bear Wheel Aligning Service Calvin J. Parker	365 600 S. Sby. Blvd. Salisbury, Md.	1000.00	12	15.00
5	Polliard Company, R. H. Robert H. Polliard	366 315 S. Div. St. Salisbury, Md.	6000.00 Construction	12 12	30.00 15.00
5	Park Lane Service Station John L. Anderson	367 Fitzwater & Main St. Salisbury, Md.	1000.00 Cigarette	12 12	15.00 25.00
8	Phillips Tydol Station Wm. A. Phillips	368 N. Sby. Blvd. & Isabella Salisbury, Md. St.	1000.00 Cigarette	12 12	15.00 25.00
8	Phillips Cleaners, Inc. Leah Phillips, Treas.	S. Sby. Blvd. Salisbury, Md.	C.D. & P. or Laundry	12	15.00
8	Phillips Cleaners, Inc. Leah Phillips, Treas.	E. Main St. Salisbury, Md.	C.D. & P. or Laundry	12	50.00
10	P & E Body Shop Norwood Ellingsworth	369 Snow Hill Rd. & Vine St. Salisbury, Md.	1000.00	12	15.00
17	Price, J. William	370 Vine St. Salisbury, Md.	1000.00	12	15.00
22	Powell & Company, R. E. George W. Stephens, Comptroller	371 207-211 W. Main St. Salisbury, Md.	300,000.00	12	400.00
24	Parsons Amusements Lester & Frank Parsons	Wade St. & Sby. Blvd. Salisbury, Md. (Transfer 1 Cigarette to Hudson's Sin. Sta., 4/5/62)	Cigarette (39)	12	975.00
24	Porter, Robert Wesley	372 1101 E. Church St. Salisbury, Md.	4000.00	12	25.00
24	Pope & Sons, William P. Milton L. Pope Parsons	373 Circle Ave. & Market St. Salisbury, Md.	1000.00 (3)	12	15.00
26	Parsons Amusements Lester & Frank Parsons	Wade St. & Sby. Blvd. Salisbury, Md.	Cigarette (3)	12	75.00

SALISBURY

DATE	TO WHOM ISSUED	ADDRESS	Kind of License	Mos.	AMOUNT
1961 May 31	Parsons' Amusements Lester & Frank Parsons	Wade & Sby. Blvd.	\$Cigarette	12	\$ 25.00
31	Price's Pick-Up Store Irving T. Price	³⁷⁴ Alabama Ave. Salisbury, Md.	1000.00	12	15.00
31	Price's Confectionery #2 Yivian Price	³⁷⁵ E. Main & Truitt Sts. Salisbury, Md.	1000.00 Soda Fount.	12 12	15.00 25.00
✓ Jun 7	Phil's Texaco Service PhiElip Farlow	³⁷⁶ N. Sby. Blvd. Salisbury, Md.	1000.00 Penalty	12	15.00 1.50
15	Powell Motor Company, Inc. Robert A. Powell, Pres. Anna R. Powell, V. Pres. Betty McB. Powell, Sec. & Treas.	³⁷⁷ S. Sby. Blvd. Salisbury, Md.	100,000.00 Penalty	12	250.00 25.00
20	Parsons Amusement Lester & Frank Parsons	Wade & Sby. Blvd. Salisbury, Md.	Cigarette (3)	11	75.00
23	People's Home Improvement, Inc. Clifford L. & Hilda Abbott	³⁷⁸ 1525 Edgemoor Ave. Salisbury, Md.	4000.00	11	25.00
28	Pet Haven Nelle B. Gosnell	³⁷⁹ 711 N. Division St. Salisbury, Md.	4000.00 Penalty	12	25.00 2.50
Sep 13	Parkway Esso Ernie Gibbons, Jr.	³⁸⁰ 818 E. Main St. Salisbury, Md.	1500.00	8	13.50
1962 Mar 8	Porter, Robert (1960)	Church Street. Salisbury, Md.	Construction Penalty	2 1	3.75 .38
8	Porter, Robert	1101 Church St. Salisbury, Md.	Construction Penalty	12 10	15.00 4.20
Apr 4	Palone's Shoe Repair (1960) Tony Palone	413 West Main Street Salisbury, Md.	1,000.00 Penalty	12 12	15.00 4.50
5	Parsons Amusement Co. Lester & Richard Parsons	Wade St & S.Sby Blvd. Salisbury, Md. (Kelly's Five Point Am)	Cigarette Penalty	6 6	12.50 2.25
5	" " "	" " " " (Eastside Cities Ser. Ocean City Rd., Sby, Md)	Cigarette Penalty	5 5	12.50 2.00
5	" " " (1961)	" " " (Joe's Atlantic Sta. E. Main St., Sby, Md.)	Cigarette Penalty	12 12	25.00 7.50
5	" " " "	" " " (Malcolm Pure Oil Co. Salisbury, Md.)	Cigarette Penalty	12 12	25.00 7.50
5	" " " "	" " " (Hudson's Sinclair Sta, Salisbury, Md.) (assignee of Kelly's Oyster Bar, 5/24/62)	Cigarette		

DATE	TO WHOM ISSUED	ADDRESS	Kind of License	Mos.	AMOUNT	
1962 Apr 10	Photography Amos Smith	1003 Delaware Street Salisbury, Md.	1,000.00	1	3.75	

SALISBURY

DATE	TO WHOM ISSUED	ADDRESS	Kind of License	Mos.	AMOUNT	
1956 May 1	Quality Market James G. Moore	724 E. Church St., Salisbury, Md.	\$ 2500.00 Cigarette	12 12	\$ 20.00 25.00	J
	Quillin-Valliant, Inc.,	1025 S. Salisbury Blvd., Salisbury, Md.	75,000.00	12	200.00	J
10	Quality Products, Inc.,	Fitzwater St., Salisbury, Md.	4000.00	12	25.00	J
1957 May 1	Quality Products, Inc.,	Fitzwater St., Salisbury, Md.	2500.00	12	20.00	J
	Quillin-Valliant, Inc.,	1025 S. Sby. Blvd., Salisbury, Md.	100,000.00	12	250.00	J
6	Quality Market James G. Moore	724 E. Church St., Salisbury, Md.	1500.00 Cigarette	12 12	18.00 25.00	J
1958 May 1	Quality Products, Inc.,	Fitzwater S., Salisbury, Md.	4000.00	12	25.00	J
	Quillin-Valliant, Inc.,	S. Salisbury Blvd., Salisbury, Md.	150,000.00	12	300.00	J
	Quality Market James J. Moore	724 E. Church St., Salisbury, Md.	1500.00 Cigarette	12 12	18.00 25.00	J
1959 Feb 2	Queens, Inc. See G					
May 1	Quality Products, Inc. Wm. B. Tilghman, Pres.	Fitzwater St. Salisbury, Md.	4000.00	12	25.00	J
1	Quillin-Valliant, Inc. Jeremiah Valliant, Sec. & Treas.	S. Salisbury Blvd. Salisbury, Md.	150,000.00	12	300.00	J
1	Quality Market James G. Moore	724 E. Church St. Salisbury, Md.	1500.00 Cigarette	12 12	18.00 25.00	J
1960 May 2	Quality Products, Inc. Wm. B. Tilghman, Jr., Pres.	Fitzwater St. Salisbury, Md.	2500.00	12	20.00	J
2	Quality Market James G. Moore	724 E. Church St. Salisbury, Md.	1500.00 Cigarette	12 12	18.00 25.00	J
2	Quillin-Valliant, Inc. Jeremiah Valliant, Sec. & Tr.	Salisbury Blvd. Salisbury, Md.	150,000.00	12	300.00	J
1961 May 1	Quillin-Valliant, Inc. J. Valliant, Sec. Treas.	Salisbury Blvd. Salisbury, Md.	150,000.00	12	300.00	J
2	Quality Market James G. Moore	724 E. Church St. Salisbury, Md.	1500.00 Cigarette	12 12	18.00 25.00	J
3	Quality Products, Inc. Wm. B. Tilghman, Jr., Pres.	Fitzwater St. Salisbury, Md.	4000.00	12	25.00	J

DATE	TO WHOM ISSUED	ADDRESS	Kind of License	Mos.	AMOUNT
1961 Sep 28	Quality Seafood Market Marie H. McDorman	384 Lake St. Salisbury, Mi.	1000.00	8	\$ 11.25

SALISBURY

R

DATE	TO WHOM ISSUED	ADDRESS	Kind of License	Mos.	AMOUNT
1956 May 1	Roche & Hull, Inc., <i>385</i>	Lee & Cooper Sts., Salisbury, Md.	\$ 50,000.00	12	\$ 150.00 <i>J</i>
	Reese Melvin William <i>386</i>	120 N. Division St., Salisbury, Md.	1000.00	12	15.00 <i>J</i>
	Ritz Theatre (Chesapeake Theatres) <i>387</i>	Lake St., Salisbury, Md.	1000.00 Movies	12 12	15.00 150.00 <i>J</i>
	Ruark & Co. Inc., T. L. <i>388</i>	222 Mill St., Salisbury, Md.	150,000.00	12	300.00 <i>J</i>
	Riverside Market Edna Coulter <i>389</i>	437 Virginia Ave., Salisbury, Md.	1500.00 Cigarette	12 12	18.00 25.00 <i>J</i>
	Rayne's Food Market Sewell W. Rayne <i>390</i>	Smith St. & Md. Ave., Salisbury, Md.	1500.00 Cigarette	12 12	18.00 25.00 <i>J</i>
	Regal Home Distributors Stan Goldberg Bernard Davis <i>391</i>	145 Market St., Salisbury, Md.	1500.00	12	18.00 <i>J</i>
	Read Drug & Chemical Co., <i>392</i>	202-04 W. Main St., Salisbury, Md.	40,000.00 Cigarette Restaurant Soda Foun. Chain	12 12 12 12 12	125.00 25.00 25.00 25.00 115.91 <i>J</i>
	Ralph, Inc., Geo. L. <i>393</i>	315 Lake St., Salisbury, Md.	40,000.00	12	125.00 <i>J</i>
	Ralph & Gaskill, Inc., <i>394</i>	105 W. Main St., Salisbury, Md.	50,000.00	12	150.00 <i>J</i>
	Red Cross Shoe Store Raymond E. Eisenhart <i>395</i>	N. Division St., Salisbury, Md.	4000.00	12	25.00 <i>J</i>
	Rider Thos. F. <i>396</i>	N. Sby. Blvd., Salisbury, Md.	1000.00 Cigarette	12 12	15.00 25.00 <i>J</i>
	Roach Oil Co., Gladys I. Roach E. T. Cato <i>397</i>	Mill St., Salisbury, Md.	1000.00	12	15.00 <i>J</i>
	Ross and Simpson Vernon Ross Carroll Simpson <i>398</i>	Market St., Salisbury, Md.	2500.00	12	20.00 <i>J</i>
	Rounds & Co., G. E. Wilbur M. Rounds <i>399</i>	134 Camden St., Salisbury, Md.	4000.00 ^x	12	25.00 <i>J</i>
	Richardson & Sons Wood George E. Richardson, Jr. I Stanton Richardson George E. Richardson, Sr.	Clemwood St., P. O. Box 374 Salisbury, Md.	Construction ^x	12	15.00 <i>J</i>
3	Radio Electric Service Co. of Md. Inc., <i>400</i>	736 S. Sby. Blvd., Salisbury, Md.	10,000.00	12	50.00 <i>J</i>
11	Russell Emma V. <i>401</i>	301 Delaware Ave., Salisbury, Md.	300.00 ^x	12	6.00 <i>J</i>
15	Richardson Beer Service Howard E. Richardson <i>402</i>	401 Snow Hill Rd., Salisbury, Md.	1000.00 Cigarette	12 12	15.00 25.00 <i>J</i>
Jun 22	Russell Emma	301 Delaware Ave., Salisbury, Md.	Restaurant	11	22.92
Aug 3	Reed Wesley <i>403</i>	W. Main St., Salisbury, Md.	1000.00 ⁺	9	11.25
Dec 7	Reed Joshua James <i>404</i>	113 E. Kendall St., Salisbury, Md.	1000.00	5	7.50 <i>J</i>

DATE	TO WHOM ISSUED	ADDRESS	Kind of License	Mos.	AMOUNT
1957 May 1	Reed Joshua J. 841	113 E. Kendall St., Salisbury, Md.	\$ 1000.00	12	\$ 15.00
J	Ralph & Gaskill, Inc., 842	W. Main St., Salisbury, Md.	40,000.00	12	125.00
J	Rounds & Co., G. E. 843	134 Camden St., Salisbury, Md.	4000.00	12	25.00
J	Riverside Market Edna Coulter 844	437 Virginia Ave., Salisbury, Md.	1000.00 Cigarette	12 12	15.00 25.00
J	Regal Home Distributors Stan Goldberg Bernard Davis 845	145 Market St., Salisbury, Md.	1000.00	12	15.00
J	Ritz Theatre E. Coston Cordery 846	109 Lake St., Salisbury, Md.	1000.00 Movies	12 12	15.00 150.00
J	Richardson's Beer Service Floyd Richardson 847	401 Snow Hill Road Salisbury, Md.	1000.00 Cigarette	12 12	15.00 25.00
J	Ruark & Co. Inc., T. L. 848	222 Mill St., Salisbury, Md.	150,000.00	12	300.00
J	Read Drug & Chemical Co., 849	202-204 W. Main St., Salisbury, Md.	40,000.00 Cigarette Restaurant Soda Foun. Chain	12 12 12 12 12	125.00 25.00 25.00 25.00 117.11
J	Roach Oil Co., Mrs. E. W. Roach E. T. Cato 850	Mill St., Salisbury, Md.	1000.00	12	15.00
J	Rayne's Food Market Sewell W. Rayne 851	Smith St. & Md. Ave., Salisbury, Md.	2500.00 Cigarette	12 12	20.00 25.00
J	Ross & Simpson Vernon H. Ross Carroll W. Simpson 852	Market St., Salisbury, Md.	1500.00	12	18.00
J	2 Ralph, Inc., George L. 853	315 Lake St., Salisbury, Md.	50,000.00	12	150.00
J	Radio Electric Service Co. of Md. Inc., 854	736 S. Sby. Blvd., Salisbury, Md.	40,000.00	12	125.00
J	Roche & Hull, Inc., 855	Lee & Cooper Sts., Salisbury, Md.	50,000.00	12	150.00
J	6 Rider's Fruit Stand Thomas F. Rider 856	N. Sby. Blvd., Salisbury, Md.	1000.00	12	15.00
J	10 Reese Melvin Wm. 857	120 N. Division St., Salisbury, Md.	1500.00	12	18.00
J	24 Russell Emma V. 858	301 Delaware St., Salisbury, Md.	300.00	12	6.00
J	Sep 9 Ruark's Cities Service Holland Chas. Ruark 859	617 N. Salisbury Blvd. Salisbury, Md.	1000.00	8	11.25
J	1958 Mar 7 Randy's Bait & Tackle Shop Randal Sibert	W. Isabella St., Salisbury, Md.	1000.00	2	3.75

SALISBURY

DATE	TO WHOM ISSUED	ADDRESS	Kind of License	Mos.	AMOUNT
1958					
May 1	Read Drug & Chemical Company	389 202-204 W. Main St., Salisbury, Md.	\$ 50,000.00 Cigarette Restaurant Soda Foun. Chain	12 12 12 12 12	\$ 150.00 25.00 25.00 25.00 117.68
	Ruark & Co. Inc., T. L.	390 222 Mill St., Salisbury, Md.	150,000.00	12	300.00
	Rounds Co., G. E. Wilbur M. Rounds	391 134 Camden St., Salisbury, Md.	4000.00	12	25.00
	Rayne's Food Market Sewell W. Rayne	392 Smith & Md. Ave., Salisbury, Md.	2500.00 Cigarette	12 12	20.00 25.00
	Richardson Beer Service Floyd Richardson	393 401 Snow Hill Road Salisbury, Md.	1000.00 Cigarette	12 12	15.00 25.00
	Roach Oil Co., E. L. Cato	394 Mill St., Salisbury, Md.	1000.00	12	15.00
	Ralph & Gaskill, Inc.,	395 110 W. Main St., Salisbury, Md.	50,000.00	12	150.00
	Regal Home Distributors Stanley Goldberg	396 145 Market St., Salisbury, Md.	6000.00	12	30.00
	Ross & Simpson Vernon H. Ross Carroll W. Simpson	397 Market Street Salisbury, Md.	2500.00	12	20.00
6	Roche & Hull, Inc.,	398 Lee & Cooper Sts., Salisbury, Md.	50,000.00	12	150.00
	Reese Melvin Wm.	399 120 N. Division St., Salisbury, Md.	1500.00	12	18.00
7	Radio Electric Service Co. of Md. Inc.,	400 736 S. Salisbury Blvd. Salisbury, Md.	75,000.00	12	200.00
8	Randy's Bait & Tackle Randal Sibert	401 825 W. Isabella St., Salisbury, Md.	1000.00	12	15.00
26	Ralph, Inc., George L.	402 315 Lake St., Salisbury, Md.	20,000.00	12	80.00
27	Riverside Market Edna Coulter	403 437 Virginia Ave., Salisbury, Md.	1000.00 Cigarette	12 12	15.00 25.00
28	Ruark's Cities Serv. Holland Charles Ruark	404 617 N. Salisbury Blvd., Salisbury, Md.	1000.00	12	15.00
29	Ritz Theatre E. Coston Cordery	405 Lake St., Salisbury, Md.	1000.00 Movies	12 12	15.00 100.00
Aug 1	Russell Emma V.	406 301 Delaware St., Salisbury, Md.	300.00	9	4.50
1959					
May 1	Rayne's Food Market Sewell W. Rayne	393 620 Smith St. Salisbury, Md.	2500.00 Cigarette	12 12	20.00 25.00
1	Read Drug & Chemical Co. G. W. Murray, V. Pres.	394 202-04 W. Main St. Salisbury, Md.	50,000.00 Cigarette Restaurant Soda Fount. Chain	12 12 12 12 12	150.00 25.00 25.00 25.00 118.23
1	Regal Home Distributors, Inc. Stanley Goldberg, Pres.	395 145 Market St. Salisbury, Md.	8000.00	12	40.00

DATE	TO WHOM ISSUED	ADDRESS	Kind of License	Mos.	AMOUNT
1959 May 1	Roche & Hull, Inc. A. G. Foard, Secty.	396 Lee & Cooper Sts. Salisbury, Md. (1107 Maryland Ave., Baltimore 1, Md.)	\$ 50,000.00	12	\$ 150.00
1	Richardson's Beer Service Floyd Richardson	397 401 Snow Hill Rd. Salisbury, Md.	1000.00 Cigarette	12 12	15.00 25.00
1	Ralph & Gaskill, Inc. C. I. Gaskill, Pres.	398 110 W. Main St. Salisbury, Md.	75,000.00	12	200.00
1	Rounds & Co., G. E. Wilbur M. Rounds	397 134 Camden St. Salisbury, Md.	4000.00	12	25.00
1	Ruark & Co., Inc., T. L. C. H. Watson, Jr.	400 222 Mill St. Salisbury, Md.	150,000.00	12	300.00
1	Ralph, Inc., Geo. L. Geo. L. Ralph, Pres. Luther B. Moore, III, V. Pres. Roger B. Wieland, Sec./Treas.	401 315 Lake St. Salisbury, Md.	15,000.00	12	65.00
1	Riverside Market Edna Coulter	402 437 Virginia Ave. Salisbury, Md.	1500.00 Cigarette	12 12	18.00 25.00
1	Russell, Emma V.	403 301 Delaware St. Salisbury, Md.	300.00	12	6.00
1	Ross & Simpson Vernon H. Ross & Carroll Simpson	404 Market St. Salisbury, Md.	2500.00	12	20.00
1	Reese, Melvin W.	405 120 N. Division St. Salisbury, Md.	1500.00	12	18.00
Jun 2	Richardson & Sons, Wood Wood & George Richardson	Clemwood St. Salisbury, Md.	Construction Penalty	12	15.00 1.50
Aug 17	Rio Frocks, Inc. George Corn	406 109 W. Main St. Salisbury, Md.	8000.00 Penalty	12	40.00 5.60
Dec 14	Rusco Services Stephen E. Russell	705 306 Truitt St. Salisbury, Md.	1000.00	5	7.50
1960 May 2	Read Drug & Chemical Co.	390 202-04-06 W. Main St. Salisbury, Md.	50,000.00 Cigarette Restaurant Soda Fount. Chain	12 12 12 12 12	150.00 25.00 25.00 25.00 118.75
2	Rusco Service Stephen E. Russell	391 306 Truitt St. Salisbury, Md.	1000.00	12	15.00
2	Roche & Hull, Inc. A. G. Foard, Secty.	392 Lee & Cooper Sts. Salisbury, Md.	75,000.00	12	200.00

SALISBURY

DATE	TO WHOM ISSUED	ADDRESS	Kind of License	Mos.	AMOUNT
1960 May 2	Ralph, Inc., George L. Luther B. Moore, Sec.	315 Lake St. Salisbury, Md.	\$ 20,000.00	12	\$ 80.00
2	Rayne's Food Market Sewell W. Rayne	620 Smith St. Salisbury, Md.	1500.00 Cigarette	12 12	18.00 25.00
2	Rio Frock Inc. George Corn, Pres.	225 W. 34th St. New York 1, N. Y.) 109 W. Main St. Salisbury, Md.	8000.00	12	40.00
2	Ralph & Gaskill, Inc. C. I. Gaskill	110 W. Main St. Salisbury, Md.	75,000.00	12	200.00
2	Riverside Market Edna Coulter	437 Virginia Ave. Salisbury, Md.	1000.00 Cigarette	12 12	15.00 25.00
2	Rounds & Co., G. M. Wilbur M. Rounds	134 Camden St. Salisbury, Md.	6000.00	12	30.00
2	Ruark & Co., Inc., T. L. C. H. Watson, Jr., Treas.	222 Mill St. Salisbury, Md.	200,000.00	12	350.00
2	Russell, Emma V.	301 Delaware St. Salisbury, Md.	1000.00	12	15.00
2	Reese, Melvin W.	120 N. Division St. Salisbury, Md.	1500.00	12	18.00
2	Ross & Simpson Vernon H. Ross Carroll Simpson	Market St., Salisbury, Md.	2500.00	12	20.00
4	Regal Home Distributors, Inc.,	145 W. Market St., Salisbury, Md.	8000.00	12	40.00
26	Richardson & Sons, Wood Geo. E. Richardson, Sr. Geo. E. Richardson, Jr.	Clemwood Street Salisbury, Md.	Construction	12	15.00
27	Recouper, Michael	205 Princeton St., Salisbury, Md.	Construction	12	15.00
Jun 13	Ritz Theatre E. Costen Cordery	(1959) Lake St., Salisbury, Md.	1000.00 Moving Picture Penalties	12 12	15.00 100.00 34.50
17	Roadside Inn Evelyn Brown	712 Rose St., Salisbury, Md.	Cigarette	11	25.00
21	Ralph's Chevron Station George L. Ralph, Pres.	405 U.S.Rt. # 13 & Amber Salisbury, Md. St.,	1000.00	11	15.00
Aug 11	Ryall's Dick	406 647 Fitzwater St. Salisbury, Md.	1000.00		11.25
12	Richard's Gift & Decorative Arts Ruth T. Richards	407 124 N. Division St. Salisbury, Md.	2500.00 Chain	9 9	15.00 3.85

DATE	TO WHOM ISSUED	ADDRESS	Kind of License	Mos.	AMOUNT
1961 May 1	Rider Contractor, Charles J. Charles J. Rider	315 N. Salisbury Blvd. Salisbury, Md.	Construction	12	\$ 15.00
J 1	Ralph, Inc., George L. George L. Ralph, Pres.	385 315 Lake St. Salisbury, Md.	\$15,000.00	12	65.00
J 1	Read Drug & Chemical Company G. W. Murray, V. Pres.	386 202-04-06 W. Main St. Salisbury, Md.	75,000.00 Cigarette Restaurant Soda Fount. Chain	12 12 12 12 12	200.00 25.00 25.00 25.00 119.27
J 1	Ralph & Gaskill, Inc. C. I. Gaskill	387 110 W. Main St. Salisbury, Md.	75,000.00	12	200.00
J 1	Rio Frock, Inc. George Corn, Pres.	388 (109 W. Main St. Salisbury, Md.) 225 West 34th St. New York 1, N. Y.	8000.00	12	40.00
J 1	Roche & Hull, Inc. George J. Roche, Pres.-Treas. A. G. Foard, Sec.	389 (Lee & Cooper Sts. Salisbury, Md.) 1107-19 Maryland Ave. Baltimore 1, Md.	75,000.00	12	200.00
J 1	Rusco Service Stephen E. Russell	390 306 Truitt St. Salisbury, Md.	1000.00	12	15.00
J 1	Riverside Market Edna Coulter	391 437 Virginia Ave. Salisbury, Md.	1000.00 Cigarette	12 12	15.00 25.00
J 1	Rayne's Food Market Sewell W. Rayne	392 620 Smith St. Salisbury, Md.	1500.00 Cigarette	12 12	18.00 25.00
J 1	Rounds & Co., G. E. Wilbur M. Rounds	393 132 Camden Ave. Salisbury, Md.	4000.00	12	25.00
J 1	Russell, Emma V.	394 301 Delaware St. Salisbury, Md.	1000.00	12	15.00
J 1	Ross & Simpson Vernon H. Ross & Carroll Simpson	395 617 N. Sby. Blvd. Salisbury, Md.	2500.00	12	20.00
J 1	Ruark & Co., Inc., T. L. C. H. Watson, Jr., Treas.	396 222 Mill St. Salisbury, Md.	200,000.00	12	350.00
J 1	Richardson & Sons, Wood Wood Richardson	Clemwood St. Salisbury, Md.	Construction	12	15.00
J 2	Ryall's, Dick Dick	397 647 Fitzwater St. Salisbury, Md.	1000.00	12	15.00
J 8	Regal Home Distributors, Inc. Stanley Goldberg, Pres.	398 145 W. Market St. Salisbury, Md.	15,000.00	12	65.00
J 19	Reese, Melvin W.	399 120 N. Division St. Salisbury, Md.	2500.00	12	20.00
J 23	Ralph, Inc., George L. George L. Ralph	400 Rt. 13, Sby. Blvd. & Naylor St. Salisbury, Md.	1000.00	12	15.00

SALISBURY

S

DATE	TO WHOM ISSUED	ADDRESS	Kind of License	Mos.	AMOUNT	
1956 May 1	Swift & Company 405	300 Elmwood St., Salisbury, Md.	\$ 8000.00	12	\$ 40.00	J
	Southern States Salisbury Petroleum Co-operative, Inc., 406	Cole Circle Salisbury, Md.	4000.00	12	25.00	J
	Salisbury Milling Co. Inc., 407	Mill St., Salisbury, Md.	15,000.00	12	65.00	J
	Shockley's S. A. Shockley 408	S. Division St., Salisbury, Md.	1000.00	12	15.00	J
	Saddle Club, The Thomas O. Widdoes 409	118-A N. Div. St., Salisbury, Md.	1000.00 Restaurant	12 12	15.00 25.00	J
	Sears, Roebuck and Co., 410	718 S. Salisbury Blvd., Salisbury, Md.	200,000.00 Chain	12 12	350.00 37.50	J
	Sandman Motel William R. Anger 411	N. Division St., Extd., Salisbury, Md.	1000.00 Cigarette	12 12	15.00 25.00	J
	Star Laundry, Inc.,	908 N. Salisbury Blvd., Salisbury, Md.	Laundry	12	100.00	J
	Sturgis Harvey 412	303 Race St., Salisbury, Md.	1000.00 Cigarette	12 12	15.00 25.00	J
	Stuart Kingston Melville M. Stein 413	E. Main & N. Div. Sts., Salisbury, Md.	15,000.00	12	65.00	J
	Scott's Grocery Harry W. Scott 414	503 E. Vine St., Salisbury, Md.	2500.00 Cigarette	12 12	20.00 25.00	J
	Shore Radio Service Harry I. Cohen 415	Market St., Salisbury, Md.	4000.00	12	25.00	J
	Salisbury Brick Company 416	Parsons Road Salisbury, Md.	15,000.00	12	65.00	J
	Seabreeze Gunby 417	W. Isabella St., Salisbury, Md.	4000.00	12	25.00	J
	Shore Maid Ice Cream Co., Orlando V. Wootten 418	112 Camden St., Salisbury, Md.	1000.00 Soda Foun.	12 12	15.00 25.00	J
	Sharrar Dean L. 419	Lake St., Salisbury, Md.	6000.00	12	30.00	J
	Street Lumber Co., Sam Samuel F. Street 420	Clemwood St., Salisbury, Md.	10,000.00	12	50.00	J
	Salisbury Tastee Freeze Arnold R. & Marie L. Wolters 421	N. Sby. Blvd. & Dover St., Salisbury, Md.	1000.00	12	15.00	J
	Stonecrafter, Inc.,	1115 E. Church St., Salisbury, Md.	Construction	12	15.00	J
	Sunshine Laundry Corporation of Md.	407 Ann St., Salisbury, Md.	Laundry (more than 20)	12	100.00	J
	Stewart's Grocery Frank M. Stewart 422	700 Smith St., Salisbury, Md.	1000.00 Cigarette	12 12	15.00 25.00	J
	Salisbury Battery Co. Inc., 423	W. Main St., Salisbury, Md.	40,000.00	12	125.00	J
	Shore Distributors John E. & Margaret Morris 424	Poplar Hill & Calvert Salisbury	75,000.00	12	200.00	J
	Smith Dress Shop Maude A. Smith 425	244 W. Main St., Salisbury, Md.	30,000.00	12	100.00	J

DATE	TO WHOM ISSUED	ADDRESS	Kind of License	Mos.	AMOUNT
1956 May 1	Shore Bootery, Inc., 426	W. Main & N. Div. Sts., Salisbury, Md.	\$ 30,000.00	12	\$ 100.00
	Smith & Son T. E. Smith 427	631 Railroad Ave., Salisbury, Md.	1000.00 Construction	12 12	15.00 15.00
	Salisbury Business Machine Co., Earl T. Beauchamp 428	212-214 E. Main St., Salisbury, Md.	4000.00	12	25.00
	Sanitary Market, Inc., 429	505 W. Main St., Salisbury, Md.	6000.00 Cigarette	12 12	30.00 25.00
	Salisbury Drugs 430	722 S. Sby. Blvd., Salisbury, Md.	20,000.00 Cigarette Restaurant Soda Foun.	12 12 12 12	80.00 25.00 25.00 25.00
	Salisbury Rug Cleaners Gilbert J. Thornton Charles H. Thornton 431	122 Camden St., Salisbury, Md.	1000.00 Laundry (less than 5)	12 12	15.00 5.00
	Shore Pontiac Co. Inc., 432	Market St., Salisbury, Md.	30,000.00	12	100.00
	Salisbury Roofing Co., J. C. Raigains William D. Jones	200 S. Division St., Salisbury, Md.	Construction	12	15.00
	Salisbury Printing Co. Herman Haemel Stewart Haemel 433	123 Camden St., Salisbury, Md.	1000.00 ^x	12	15.00
	Stewart Geo. & Lillian 434	811 N. Division St., Salisbury, Md.	1500.00 Cigarette	12 12	18.00 25.00
	Salisbury Oyster Packing Co., James A. Bailey 435	Camden St., Salisbury, Md.	1000.00 ^x	12	15.00
	Sipple & Son Wm. V. Sipple Wm. V. Sipple Wm. V. Sipple, Jr. 436	725 E. Main St., Salisbury, Md.	8000.00	12	40.00
	Simpson Oliver 437	N. Salisbury Blvd., Salisbury, Md.	1500.00	12	18.00
	Singer Sewing Machine Co., 438	218 E. Main St., Salisbury, Md.	30,000.00 Chain	12 12	100.00 87.50
	Sherwin-Williams Company, The 439	130 E. Main St., Salisbury, Md.	1000.00 Chain	12 12	15.00 12.50
	Shay's Filling Station Vernon D. Shay 440	643 W. Main St., Salisbury, Md.	1000.00 Cigarette	12 12	15.00 25.00
2	Serman's Market Ray E. Serman 441	545 S. Division St., Salisbury, Md.	2500.00 Cigarette	12 12	20.00 25.00
	Shamrock Drive In. Jesse C. Morley	N. Sby. Blvd., Salisbury, Md.	Restaurant ^x Soda Foun.	12 12	25.00 25.00
	Salisbury Tile Co. Inc., 442	913 N. Division St., Salisbury, Md.	1000.00	12	15.00
3	Speakman Co., 443	505 Railroad Ave., Salisbury, Md.	75,000.00	12	200.00
	Smullen J. James & Hilda B. 444	216 W. Vine St., Salisbury, Md.	1000.00	12	15.00
	Salisbury Automotive, Inc., 445	Downing & Roland Sts., Salisbury, Md.	100,000.00 ^x Chain	12	250.00 5.00

out of business

SALISBURY

3

DATE	TO WHOM ISSUED	ADDRESS	Kind of License	Mos.	AMOUNT	
1956 May 8	446 Steere's Market Albert & Beatrice Steere	508 Spring Hill Road Salisbury, Md.	\$ 4000.00 Cigarette	12 12	\$ 25.00 25.00	J
	447 Shore Gas Sales Co. W. R. Robertson, Jr.	S. Division St., Salisbury, Md.	4000.00 ^x	12	25.00	J
11	448 Suburban Yarn Shop Lucille B. Hearne	308 North Boulevard Salisbury, Md.	1000.00	12	15.00	J
15	449 Seven Up Bottling Co. of Salisbury, Inc.	S. Salisbury Blvd., Salisbury, Md.	1000.00	12	15.00	J
	450 Shelton Drive-In C. Christian Shelton	N. Salisbury Blvd., Salisbury, Md.	2500.00 Restaurant	12 12	20.00 25.00	J
16	451 Salisbury Auto Parts E. C. Holloway	420 South Blvd., Salisbury, Md.	40,000.00	12	125.00	J
21	452 Springer Supply Co. Inc., Carl	309 Truitt St., (rear) Salisbury, Md.	15,000.00	12	65.00	J
22	453 Sid's Place Mary H. Hill	S. Division St., Salisbury, Md.	1000.00 Soda Foun.	12 12	15.00 25.00	J
	454 Shore Pet Supply The Robin-Ashby Corp.	1235 N. Division St., Salisbury, Md.	4000.00 ^x	12	25.00	
23	455 Small Russell James	403 Quincy St., Salisbury, Md.	1000.00 Cigarette	12 12	15.00 25.00	J
24	456 State Motor Sales-Packard Agency C. B. Hill, Jr.	N. Salisbury Blvd., Salisbury, Md.	1000.00 ^x	12	15.00	J
28	457 Small's Juvenile Bootery Fred W. & Evelyn M. Small	149 Market St., Salisbury, Md.	15,000.00 ^x	12	65.00	J
	458 outg. business Skinner's Food & Equipment Co., Edgar M. Skinner	Snow Hill Rd. & Vine St. Salisbury, Md.	15,000.00 ^x	12	65.00	
	459 Southern States Salisbury Cooperative	Box 811, Vine St., Salisbury, Md.	40,000.00	12	125.00	J
29	460 Spot, The James Marshall	109 Lake St., Salisbury, Md.	2500.00 ^x	12	20.00	J
31	461 Sheppard & Co. of Salisbury, Md. W. E. Sheppard	311 W. Main St., Salisbury, Md.	150,000.00	12	300.00	J
Jun 1	462 Smith's Sunoco Service Henry S. and George W. Smith	Sby. Blvd. & Naylor St., Salisbury, Md.	2500.00 ^x	11	20.00	
29	463 Scott's Sunoco Service Isaac J. Scott (assignee of Cox Distributin Co. 6/29/56)	Main & Baptist Sts., Salisbury, Md.	2500.00 ^x			J
Oct 5	464 Salisbury Studebaker Company, Inc.,	Circle Ave., & Market Salisbury, Md. St.,	6000.00	7	22.50	J
8	Salisbury Dry Cleaning and Dye Works J. Paul Phillips Mabel W. Phillips	Camden Ave., Salisbury, Md.	Dry Cleaner Penalty	12 5	5.00 2.50	J
15	465 Steere's Gulf Service Sayles Steere	S. Sby. Blvd. & E. College Ave., Salisbury, Md.	4000.00 ^x	7	18.75	J
Dec 17	466 Shockley's Groceries Albert Shockley	Jerdey Road Salisbury, Md.	1000.00 ^x	5	7.50	

DATE	TO WHOM ISSUED	ADDRESS	Kind of License	Mos.	AMOUNT
1956 Dec 28	Sperry & Hutchinson Co., 467	652-654 S. Sby. Blvd., Salisbury, Md.	\$ 10,000.00 Chain Penalty	6 6	\$ 25.00 3.75 2.88
1957 Jan 4	Shore Jewelers, Inc., (1955) 895	W. Main St., Salisbury, Md.	30,000.00 ^x Penalty	12 11	100.00 110.00
28	Steak Shop Dorothy Jeane Hughes	156 Market St., Salisbury, Md.	Restaurant	4	8.34
1957 Feb 6	Shore Sea Food, Inc., 896	920 Cooper St., Salisbury, Md.	\$1000 Penalty	3	3.75
May 1	Salisbury Milling Company, Inc., 345	300 Mill St., Salisbury, Md.	20,000.00	12	80.00
	Sears, Roebuck and Co. 346	718 S. Sby. Blvd., Salisbury, Md.	200,000.00 Chain	12 12	350.00 51.39
	Southern States Salisbury Petroleum Co-op. Inc., 347	Wole Circle Salisbury, Md.	4000.00	12	25.00
	Stuart Kingston 348	E. Main & Div. Sts., Salisbury, Md.	10,000.00	12	50.00
	Shay's Filling Station 349 Vernon D. Shay	643 W. Main St., Salisbury, Md.	1000.00 Cigarette	12 12	15.00 25.00
	Shore Radio Service 350 Harry I. Cohen	206 E. Market St., Salisbury, Md.	1500.00	12	18.00
	Pipple & Son, Wm. V. 351	725 E. Main St., Salisbury, Md.	4000.00	12	25.00
	Stonecrafter, Inc.,	1115 E. Church St., Salisbury, Md.	Construction	12	15.00
	Sharrar Dean L. 352	321 Lake St., Salisbury, Md.	4000.00	12	25.00
	Shore Seafood, Inc., 353	920 Cooper St., Salisbury, Md.	1000.00 Restaurant	12 12	15.00 25.00
	Scott's Grocery 354 Harry W. Scott	503 E. Vine St., Salisbury, Md.	1500.00 Cigarette	12 12	18.00 25.00
	Sperry and Hutchinson Company, The 355	652-654 S. Sby. Blvd., Salisbury, Md.	15,000.00 Chain	12 12	65.00 7.50
	Swift & Co., 356	300 Elmwood St., Salisbury, Md.	8000.00	12	40.00
	Salisbury Rug Company 357 Gilbert J. Thornton Chas. H. Thornton	Camden St., Salisbury, Md.	1000.00 Laundry (not more than 10)	12 12	15.00 15.00
	Stewart's Food Market 358 George & Lillian Stewart	811 N. Division St., Salisbury, Md.	1000.00 Cigarette	12 12	15.00 25.00
	Seabreeze Gunby 359	W. Isabella St., Salisbury, Md.	2500.00	12	20.00
	Sanitary Market, Inc., 360	407 W. Main St., Salisbury, Md.	6000.00 Cigarette	12 12	30.00 25.00

1955

SALISBURY

DATE	TO WHOM ISSUED	ADDRESS	Kind of License	Mos.	AMOUNT
1957 May 1	Shore Distributors, Inc., 361	Poplar Hill & Calvert St., Salisbury, Md.	\$ 40,000.00	12	\$ 125.00
	Speakman Co., 362	505 Railroad Ave., Salisbury, Md.	100,000.00	12	250.00
	Stewart's Grocery F. M. Stewart 363	700 Smith St., Salisbury, Md.	1000.00 Cigarette	12 12	15.00 25.00
	Smith & Son, T. E. 364	631 E. Railroad Ave., Salisbury, Md.	1000.00 Construction	12 12	15.00 15.00
	Seven-Up Bottling Co. of Salisbury, Inc., 365	S. Sby. Blvd., Salisbury, Md.	1000.00	12	15.00
	Salisbury Drugs 366	722 S. Sby. Blvd., Salisbury, Md.	20,000.00 Cigarette Restaurant Soda Foun.	12 12 12 12	80.00 25.00 25.00 25.00
	Salisbury Roofing Co., J. C. Ragains William D. Jones	200 S. Division St., Salisbury, Md.	Construction	12	15.00
	Salisbury Business Machine Co., Earl T. Beauchamp 367	212-214 E. Main St., Salisbury, Md.	6000.00	12	30.00
	Salisbury Brick Co., The 368	Salisbury, Md.	15,000.00	12	65.00
	Salisbury Tile Co. Inc., 369	216 New York Ave., Salisbury, Md.	1000.00	12	15.00
	Salisbury Battery Co. Inc., 370	W. Main St., Salisbury, Md.	40,000.00	12	125.00
	Shore Bootery, Inc., 371	Main & N. Div. Sts., Salisbury, Md.	40,000.00	12	125.00
	Salisbury Tastee Freez Arnold R. & Marie Louise Wolters 372	N. Sby. Blvd., & "over St., Salisbury, Md.	1000.00	12	15.00
	Smith Dress Shop Maude A. Smith 373	244 W. Main St., Salisbury, Md.	15,000.00	12	65.00
	Salisbury Auto Parts E. C. Holloway 374	420 S. Sby. Blvd., Salisbury, Md.	30,000.00	12	100.00
	Sandman Motel Wm. R. Anger 375	N. Div. St., Extd., Salisbury, Md.	1000.00 Cigarette	12 12	15.00 25.00
	Street Lumber Co., Samuel F. Samuel F. Street 376	Clemwood St., Salisbury, Md.	10,000.00	12	50.00
	Smullen J. James 377	216 Vine St., Salisbury, Md.	1000.00	12	15.00
	Shelton Drive In C. Christian Shelton 378	N. Sby. Blvd., Salisbury, Md.	4000.00 Restaurant	12 12	25.00 25.00
	Sturgis Harvey (assigned to Wm. Nofrogate t/a Bill's Cash Market, 303 Race St.) 379	505 Tilghman St., Salisbury, Md.	1000.00 Cigarette	12 12	15.00 25.00
	Serman's Market Ray E. Serman 380	545 S. Division St., Salisbury, Md.	1500.00 Cigarette	12 12	18.00 25.00

*Don't send
2nd notice*

J

J

J

J

J

J

J

J

J

J

J

J

J

J

J

J

J

DATE	TO WHOM ISSUED	ADDRESS	Kind of License	Mos.	AMOUNT
1957 May 1	Shore Maid Ice Cream Co., Orlando V. Wootten 381	112 Camden St., Salisbury, Md.	\$ 1000.00 Soda Foun.	12 12	\$ 15.00 25.00
2	Suburban Yarn Shop Lucille B. Hearn 382	308 North Blvd., Salisbury, Md.	1000.00	12	15.00
	Shore Pontiac Co. Inc., 383	Market St., Salisbury, Md.	30,000.00	12	100.00
	Star Laundry, Inc.,	908 N. Sby. Blvd., Salisbury, Md.	Laundry	12	100.00
	Singer Sewing Machine Co., 384	218 E. Main St., Salisbury, Md.	20,000.00 Chain	12 12	80.00 85.35
	Steere's Gulf Service Sayles Steere 385	S. Sby. Blvd., & E. College Ave., Salisbury, Md.	4000.00	12	25.00
3	Saddle Club, The Thomas O. Widdoes 386	N. Division St., Salisbury, Md.	1000.00 Restaurant	12 12	15.00 25.00
	Salisbury Studebaker Company 387	Circle Ave. & Market Salisbury, Md.	6000.00	12	30.00
6	Sid's Place Mary Heaster Hill 388	S. Division St., Salisbury, Md.	1000.00 Soda Foun.	12 12	15.00 25.00
	Steere's Market Albert & Beatrice Steere 389	1204 W. Main St., Salisbury, Md.	2500.00 Cigarette	12 12	20.00 25.00
	Shockley's S. A. Shockley 390	S. Division St., Salisbury, Md.	1000.00	12	15.00
	Sherwin-Williams Company, The 391	130 E. Main St., Salisbury, Md.	2500.00 Chain	12 12	20.00 20.46
15	Southern States Salisbury Cooperative, Inc., 392	Vine St., Salisbury, Md.	50,000.00	12	150.00
16	Springer Supply Co. Inc., Carl 393	831 Benny St. Salisbury, Md. (1100 Grant Ave., Wilmington, Del.)	30,000.00	12	100.00
20	Scott's Sunoco Service Isaac J. Scott 394	Main & Baptist Sts., Salisbury, Md.	1500.00	12	18.00
	Small's Juvenile Bootery Fred W. & Evelyn M. Small 395	149 Market St., Salisbury, Md.	10,000.00	12	50.00
22	Salisbury Printing Co., Herman & Stewart Haemel 396	Market St., Salisbury, Md.	1000.00	12	15.00
	Shore Gas Sales Co., W. A. Robertson, Jr. 397	114 S. Division St., Salisbury, Md.	2500.00	12	20.00
24	Salisbury Automotive, Inc., 398	Downing & Roland St., Salisbury, Md.	100,000.00 Chain	12 12	250.00 5.00
27	Small Russell James 399	403 Quincy St., Salisbury, Md.	1000.00 Cigarette	12 12	15.00 25.00
29	Salisbury Dry Cleaning & Dye Works Mabel W. Phillips	211 Camden Ave., Salisbury, Md.	Dry Cleaner	12	5.00
	State Motor Sales C. B. Hill, Jr. 400	N. Salisbury Blvd., Salisbury, Md.	1000.00	12	15.00

SALISBURY

DATE	TO WHOM ISSUED	ADDRESS	Kind of License	Mos.	AMOUNT	
1957 May 31	Spot, The James Marshall	401 109 Lake St., Salisbury, Md.	\$ 1000.00	12	\$ 15.00	J
Jun 28	Shore Sales Division Louis Meyers	402 309 Priscilla St., Salisbury, Md.	15,000.00 Penalty	12 1	65.00 6.50	
Sep 13	Sanford's Youth Center Sanford Piegel	403 N. Division St., Salisbury, Md.	6000.00	8	22.50	J
13	Sonny Boy's Place Marion Cox, Jr.	404 W. Main St., Salisbury, Md.	1000.00	8	11.25	J
Nov 5	Salisbury Typewriter & Adding Machine Service James B. Bruce	596 319 Camden Ave., Salisbury, Md.	1000.00	6	7.50	J
15	Shore Sales Division Louis Myers	(1956) 309 Priscilla St., Salisbury, Md.	15,000.00 Penalty	12	65.00 71.50	
1958 Jan 2	Shivers Gulf Station John Wilson Shivers, Jr.	916 Bay View & N. Sby Blvd. Salisbury, Md.	1500.00	4	9.00	J
Feb 28	Sonotone of Salisbury J. R. Heck	613 1/2 E. Church St., Salisbury, Md.	1000.00	6	7.50	
Mar 10	Spencer's Garage Carl W. Spencer	Burton St., Salisbury, Md. <i>(Main 12 E Church St.)</i>	1000.00	4	7.50	
May 1	Sears, Roebuck and Co.,	407 718 S. Salisbury Blvd., Salisbury, Md.	200,000.00 Chain	12 12	350.00 53.95	J
	Salisbury Milling Co., Inc.,	408 300 Mill St., Salisbury, Md.	6000.00	12	30.00	J
	Smith & Son, T. E.	409 631 E. Railroad Ave., Salisbury, Md.	1000.00 Construction	12 12	15.00 15.00	J
	Sandman Motel William R. Anger	410 N. Division St. Extd., Salisbury, Md.	1000.00 Cigarette	12 12	15.00 25.00	J
	Shay's Filling Station Vernon D. Shay	411 643 West Main St., Salisbury, Md.	2500.00 Cigarette	12 12	20.00 25.00	J
	Sharrar, Dean L.	412 321 Lake St., Salisbury, Md.	4000.00	12	25.00	J
	Salisbury Business Machine Earl T. Beauchamp	413 212-214 E. Main St., Salisbury, Md.	6000.00	12	30.00	J
	Sunshine Washette	820 Benny St., Salisbury, Md.	Laundry	12	5.00	J
	Sunshine Wash Line	615 S. Division St., Salisbury, Md.	Laundry	12	5.00	J
	Sunshine Laundry Corporation of Maryland	407 Anne Street Salisbury, Md.	Laundry	12	100.00	J
	Steere's Gulf Service Sayles Steere	414 S. Sby. Blvd., & E. College Ave., Salisbury, Md.	4000.00	12	25.00	J
	Speakman Co.,	415 505 Railroad Ave., Salisbury, Md.	100,000.00	12	250.00	J

DATE	TO WHOM ISSUED	ADDRESS	Kind of License	Mos.	AMOUNT
1958 May 1	Southern States Wicomico Cooperative, Inc., 416	E. Vine St., Salisbury, Md.	\$ 40,000.00	12	\$125.00
	Swift & Company 417	300 Elmwood St., Salisbury, Md.	8000.00	12	40.00
	Shivers Gulf Service John W. Shivers, Jr. 418	N. Sby. Blvd. & Bridgeview St., Salisbury, Md.	2500.00	12	20.00
	Donny Boy's Place Marion Cox, Jr. 419	510 W. Main St., Salisbury, Md.	1000.00	12	15.00
	Star Laundry, Inc.,	908 N. Salisbury Blvd., Salisbury, Md.	Laundry	12	100.00
	Southern States Petroleum Coop. Inc., 420	Cole Circle Salisbury, Md.	4000.00	12	25.00
	Stonecrafter, Inc.,	1115 E. Church St., Salisbury, Md.	Construction	12	15.00
	Sanitary Market, Inc., 421	407 W. Main St., Salisbury, Md.	6000.00 Cigarette	12 12	30.00 25.00
	Saddle Club, The Thomas O. Widdoes 422	118A. N. Division St., Salisbury, Md.	1000.00 Restaurant	12 12	15.00 25.00
	Snack Bar, The A. S. Troublefield, Jr. Paul Phillips but 422	203 Camden St., Salisbury, Md.	1000.00 Restaurant	12 12	15.00 25.00
	Salisbury Automative, Inc., 423	Downing & Roland Sts., Salisbury, Md.	100,000.00	12	250.00
	Shore Distributors, Inc., 424	Poplar Hill & Calvert Sts., Salisbury, Md.	150,000.00	12	300.00
	Salisbury Battery Co. Inc., 425	W. Main St., Salisbury, Md.	40,000.00	12	125.00
	Perry and Hutchinson Company, The 426	652-654 S. Salisbury Blvd., Salisbury, Md.	40,000.00 Chain	12 12	125.00 7.50
	Shore Radio Service Harry I. Cohen 427	206 E. Market St., Salisbury, Md.	1500.00	12	18.00
	Salisbury Roofing Co., J. C. Ragains William D. Jones	200 S. Division St., Salisbury, Md.	Construction	12	15.00
	Salisbury Brick Co. Inc., 428	Parsons Road Salisbury, Md.	20,000.00	12	80.00
	Stuart Kingston Melville M. Stein 429	Wicomico Hotel Salisbury, Md.	20,000.00 Chain	12	80.00
	Stewart's Food Market Geo. & Lillian Stewart 430	813 N. Division St., Salisbury, Md.	1000.00 Cigarette	12 12	15.00 25.00
	Scotts Grocery Harry W. Scott 431	425 E. Vine St., Salisbury, Md.	2500.00 Cigarette	12 12	20.00 25.00
	Shockley's S. A. Shockley 432	S. Division St., Salisbury, Md.	1000.00	12	15.00

SALISBURY

DATE	TO WHOM ISSUED	ADDRESS	Kind of License	Mos.	AMOUNT
1958 May 1	Shore Bootery, Inc.,	433 Main & N. Div. St., Salisbury, Md.	\$ 30,000.00	12	\$ 100.00
	Salisbury Typewriter and Adding Machine Service Co., James B. Bruce	434 319 Camden Avenue Salisbury, Md.	1000.00	12	15.00
	Springer Supply Co. Inc., Carl	435 831 Benny St., Salisbury, Md.	30,000.00	12	100.00
	Sipple & Son, Wm. V.	436 725 E. Main St., Salisbury, Md.	6000.00	12	30.00
	Shelton Drive Inn C. Christian Shelton	437 N. Salisbury Blvd.,	1000.00 Restaurant	12 12	15.00 25.00
	Shore Maid Ice Cream Co., Orlando V. Wootten	438 Camden St., Salisbury, Md.	1000.00 Soda Foun.	12 12	15.00 25.00
	Spot, The James Marshall	439 109 Lake St., Salisbury, Md.	1000.00	12	15.00
	Sanford's Youth Center, Inc., Sanford Spiegel	440 118 N. Division St., Salisbury, Md.	2500.00	12	20.00
	Singer Sewing Machine Co.,	218 E. Main St., Salisbury, Md.	Chain	12	87.50
	Salisbury Tastee Freeze Arnold R. Walters Mary Louise Walters	441 N. Sby. Blvd., & Dover Salisbury, Md.	1000.00	12	15.00
2	Safeway Stores, Inc.,	442 921 Mt. Hermon Road Salisbury, Md.	50,000.00 Cigarette Chain	12 12 12	150.00 25.00 100.66
	Singer Sewing Machine Co.,	443 218 E. Main St., Salisbury, Md. (149 Broadway, N.Y.6, N. Y.)	15,000.00	12	65.00
5	Steere's Market Albert & Beatrice Steere	444 508 Spring Hill Road Salisbury, Md.	6000.00 Cigarette	12 12	30.00 25.00
6	Street Lumber Co., Samuel F. Samuel F. Street	445 Clemwood St., Salisbury, Md.	10,000.00	12	50.00
	Seabreeze Gunby	446 W. Isabella St., Salisbury, Md.	6000.00	12	30.00
8	Smith Dress Shop Maude A. Smith	447 244 W. Main St., Salisbury, Md.	20,000.00	12	80.00
19	Shore Jewelers, Inc., (1957)	out Main St., Salisbury, Md.	30,000.00 Penalty	12 12	100.00 110.00
	Shore Jewelers, Inc., (1956)	out Main St., Salisbury, Md.	30,000.00 Penalty	12 12	100.00 110.00
20	Salisbury Auto Parts E. C. Holloway	448 S. Div. & Washington Salisbury, Md. Sts.,	40,000.00	12	125.00
	Small's Juvenile Bootery Fred W. & Evelyn M. Small	449 149-B Market St., Salisbury, Md.	20,000.00	12	80.00
23	Sherwin-Williams Company, The	450 130 E. Main St., Salisbury, Md. (101 Prospect Ave., Cleveland, Ohio)	6000.00 Chain	12 12	30.00 32.70

DATE	TO WHOM ISSUED	ADDRESS	Kind of License	Mos.	AMOUNT
1958 May 26	Salisbury Studebaker Co. Inc.,	451 Circle Ave., & Market Salisbury, Md.	\$ 15,000.00	12	\$ 65.00
	27 Shore Gas Sales Co., W. R. Robertson, Jr.	452 114 S. Division St., Salisbury, Md.	2500.00	12	20.00
	Smullen J. James	453 216 Vine St., Salisbury, Md.	1000.00	12	15.00
	Salisbury Printing Co., Herman J. Haemel	454 123 Camden Ave., Salisbury, Md.	1500.00	12	18.00
	28 Serman's Market Roy S. Serman	455 745 S. Division St., Salisbury, Md.	2500.00 Cigarette	12 12	20.00 25.00
	Suburban Yarn Shop Lucille B. Hearn	456 308 N. Blvd., Salisbury, Md.	1000.00	12	15.00
	29 Sid's Place Mary Heaster Hill	457 S. Division St., Salisbury, Md.	1000.00 Cigarette	12 12	15.00 25.00
	Salisbury Rug Company Gilbert Thornton	458 700 N. Salisbury Blvd., Salisbury, Md.	2500.00 Laundry	12 12	20.00 15.00
	Salisbury Dry Cleaning & Dye Works Mabel W. Phillips	211 Camden Ave., Salisbury, Md.	C. D. & P.	12	5.00
Jun 16	Small Russell James	459 403 Quincy St., Salisbury, Md.	1000.00 Cigarette Penalty	12 12	15.00 25.00 4.00
	30 Shelton Drive-In Christian Shelton	Delmar Road Salisbury, Md.	Cigarette	11	22.92
Jul 21	Snak Bar, The J. Paul Phillips	208 Camden St., Salisbury, Md.	Cigarette	10	20.84
Aug 1	Sanford's Youth Center, Inc.,	241 W. Main St., Salisbury, Md.	Change of address		
	13 Shockley Albert	105 Isabella St., Salisbury, Md.	Restaurant	9	18.75
Oct 24	Sam's Texaco Servicenter James S. White	460 N. Sby. Blvd., & Elizabeth St.,	1000.00	7	11.25
Nov 3	Smullen Marie	461 N. Division St., Salisbury, Md.	1000.00	6	7.50
	26 Smith-Reed Garage Arthur W. Smith James Reed	462 Delaware St., Salisbury, Md.	1000.00	6	7.50
1959 Feb 3	Smitty's Garage Stuart Smith	936 Maryland Ave., Salisbury, Md.	1000.00	3	3.75
Feb 25	Shannon Mary Elizabeth	937 702 Westover Circle, Salisbury, Md.	300.00	3	1.50
Mar 2	Stuart-Allen Sundry Sales The Gail Corporation	966 914 Cooper St. Salisbury, Md.	2500.00	3	5.00
Mar 5	Schiff Shores, Inc. Robert Schiff	967 Waverly Shopping Center S. Sby. Blvd. Salisbury, Md.	10,000.00 chain	2	12.50

SALISBURY

DATE	TO WHOM ISSUED	ADDRESS	Kind of License	Mos.	AMOUNT
1959 Mar 19	Spencer's Garage Carl W. Spencer	Burton St. Mail: 1012 E. Church St. Salisbury, Md.	\$ 1000.00 Penalty	12 10	\$15.00 4.20
May 1	Shockley's S. A. Shockley	S. Division St. Salisbury, Md.	1000.00	12	15.00
1	Southern States Wicomico Coop., Inc. Al Leibermann, Manager	Box 808, E. Vine St. Salisbury, Md.	40,000.00	12	125.00
1	Southern States Salisbury Petroleum Fred Hughes, Asst. Sec.	Cole Circle Salisbury, Md.	4000.00	12	25.00
1	Spur Oil Company of Eastern Md., Inc. Paul Banks, Pres., George Deer, V. Pres., B. C. Knestrick, Sec.	E. Main St., S.E. Salisbury, Md.	6000.00 Cigarette	12 12	30.00 25.00
1	Stuart Kingston (Div. Reliable Stores Corp.) Alfred I. Coplan, Sec.	Wicomico Hotel, Main St. Salisbury, Md.	20,000.00 Chain	12 12	80.00 27.09
1	Salisbury Battery Co., Inc. H. F. Rounds, Pres.	W. Main St. Salisbury, Md.	40,000.00	12	125.00
1	Smith & Son T. E. Smith & Son	631 Railroad Ave. Salisbury, Md.	1000.00 Construction	12 12	15.00 15.00
1	Shore Radio Service Harry I. Cohn	206 E. Market St. Salisbury, Md.	1500.00	12	18.00
1	Swift & Company E. M. Laugeman	300 Elmwood St. Salisbury, Md.	6000.00	12	30.00
1	Steere's Gulf Service Sayles Steere	S. Salisbury Blvd. & College Ave. Salisbury, Md.	4000.00	12	25.00
1	Sipple & Son, Wm. V. Wm. V. Sipple, Jr. Henry D. Sipple, Partners	725 E. Main St. Salisbury, Md.	6000.00	12	30.00
1	Singer Sewing Machine Co. N. B. Donaldson, Asst. O. Mgr.	E. Main St. Salisbury, Md.	20,000.00 Chain	12 12	80.00 93.19
1	Sam's Texaco Servicenter James S. White	N. Salisbury Blvd. & Elizabeth St. Salisbury, Md.	1000.00	12	15.00
1	Shay's Filling Station Vernon D. Shay	643 W. Main St. Salisbury, Md.	2500.00 Cigarette	12 12	20.00 25.00
1	Star Laundry, Inc. Edgar Jerman, Pres.	908 N. Salisbury Blvd. Salisbury, Md.	Laundry (more than 20)	12	100.00
1	Sunshine Laundry Corporation of Maryland Ernest O. Wheatley, Pres.	407 Anne St. Salisbury, Md.	Laundry	12	100.00
1	Sunshine Washette Ernest O. Wheatley, Pres.	820 Benny St. Salisbury, Md.	Laundry	12	5.00

DATE	TO WHOM ISSUED	ADDRESS	Kind of License	Mos.	AMOUNT
1959 May 1	Sunshine Wash Line Ernest O. Wheatley, Pres.	615 S. Division St. Salisbury, Md.	Laundry	12	\$ 5.00
	1 Sears Roebuck & Co.	421 718 Salisbury Blvd. Salisbury, Md.	\$200,000.00 Chain	12 12	350.00 53.95
	1 Salisbury Milling Co., Inc. Benjamin P. Quillin, Sec.	422 300 Mill St. Salisbury, Md.	2500.00	12	20.00
	1 Stewart's Food Market Geo. & Lillian Stewart	423 818 N. Division St. Salisbury, Md.	1000.00 Cigarette	12 12	15.00 25.00
	1 Sharrar, Dean L.	424 321 Lake St. Salisbury, Md.	4000.00	12	25.00
	1 Smullen, J. James	425 216 Vine St. Salisbury, Md.	1000.00	12	15.00
	1 Sonny Boys Place Marion Cox, Jr.	426 W. Main St. Salisbury, Md.	1000.00	12	15.00
	1 Sperry and Hutchinson Company, The	427 652-654 S. Salisbury Salisbury, Md. Blvd.	40,000.00 Chain	12 12	125.00 7.50
	1 Salisbury Drugs I. E. Ierpelman, Pres.	428 722 S. Salisbury Blvd. Salisbury, Md.	40,000.00 Cigarette Restaurant Soda Fount.	12 12 12 12	125.00 25.00 25.00 25.00
	1 Steere's Market, Al Albert E., Owner, or Beatrice E. Steere	429 508 Spring Hill Rd. Salisbury, Md.	6000.00 Cigarette	12 12	30.00 25.00
	1 Salisbury Brick Co. Emily L. Taylor, Sec.-Treas.	430 Parsons Rd. Salisbury, Md.	15,000.00	12	65.00
	1 Shore Maid Ice Cream Co. Orlando V. Wootten	431 112 Camden St. Salisbury, Md.	1000.00 Soda Fount.	12 12	15.00 25.00
	1 Salisbury Business Machine Co. Earl T. Beauchamp	432 620 S. Salisbury Blvd. Salisbury, Md.	6000.00	12	30.00
	1 Smith Dress Shop Maude A. Smith	433 232 W. Main St. Salisbury, Md.	20,000.00	12	80.00
	1 Saddle Club, The Thomas O. Widdoes	434 N. Division St. Salisbury, Md.	4000.00 Restaurant	12 12	25.00 25.00
	1 Scotts Grocery Harry W. Scott (Assigned to Moore's Cash Mar- Ket, Julia F. Moore, 2/5/60)	435 425 E. Vine St. Salisbury, Md.	2500.00 Cigarette	12 12	20.00 25.00
	1 Sandman Motel William R. Anger	436 N. Division St., Extd. Salisbury, Md.	1000.00 Cigarette	12 12	15.00 25.00
	1 Salisbury Roofing Co. J. C. Hagains & Wm. D. Jones	200 S. Division St. Salisbury, Md.	Construction	12	15.00

SALISBURY

DATE	TO WHOM ISSUED	ADDRESS	Kind of License	Mos.	AMOUNT
1959 May 1	Speakman Company W. A. Speakman, Pres.	437 505 Railroad Ave. Salisbury, Md.	\$	100,000.00 12	\$ 250.00
1	Spot, The <i>deceased</i> James Marshall	438 109 Lake St. Salisbury, Md.		1000.00 12	15.00
1	Safeway Stores, Incorporated J. A. Anderson, Asst. Sec.	439 921 Mt. Hermon Rd. Salisbury, Md.	50,000.00 12 Cigarette 12 Chain 12	150.00 25.00 100.66	
1	Shivers Gulf Service J. W. Shivers, Jr.	440 N. Salisbury Blvd. Salisbury, Md.		2500.00 12	20.00
1	Salisbury Auto Parts Pauline I. Holloway	441 420 Salisbury Blvd. Salisbury, Md.		50,000.00 12	150.00
1	Shore Bootery, Inc. W. J. McClure, Pres. (Assigned to Shoenterprise Corp., 10/30/59)	442 Main & N. Division Sts. Salisbury, Md.		40,000.00 12	125.00
1	Salisbury Rug Co, Gilbert Thornton, Pres.	443 700 N. Salisbury Blvd. Salisbury, Md.	4000.00 12 Laundry 12	25.00 15.00	
1	Seabrease, Gunby Anna E. Seabrease	444 W. Isabella St. Salisbury, Md.		6000.00 12	30.00
1	Standard Electronics Supply Co. C. L. Derickson, Pres.	445 Snow Hill Rd. Salisbury, Md.		100,000.00 12	250.00
1	Stuart-Allen Sundry Sales, The Gail Corp. I. E. Kerpelman, Pres.	446 914 Cooper St. Salisbury, Md.		4000.00 12	25.00
1	Springer Supply Co., Inc. Carl Martin H. Duff, V. P.	447 831 Benny St. Salisbury, Md. (1100 Grant Ave. Wilmington, Del.)		50,000.00 12	150.00
1	Shore Distributors, Inc. John M. Morris, Pres.	448 Poplar Hill & Calvert Salisbury, Md. Sts.		200,000.00 12	350.00
4	Salisbury Schiff's Shoe Store, Inc. Robert W. Schiff, Pres.	449 753 S. Sby. Blvd. Salisbury, Md.		10,000.00 12 <i>Chain</i>	50.00
4	Salisbury Automotive, Inc. William H. Galloway, Asst. Treas.	450 Downing & Roland Sts. Salisbury, Md.		100,000.00 12	250.00
5	Smith Garage Arthur W. Smith	451 Delaware St. Salisbury, Md.		1000.00 12	15.00
6	Smullen, Marie	452 105 Camden St. Salisbury, Md.		1000.00 12	15.00
6	Street Lumber Co. Samuel F. Street	453 Clemwood St. Salisbury, Md.		20,000.00 12	80.00
7	Spencer's Garage Carl W. Spencer	453 506 Burton St. Salisbury, Md. Mail: 1012 E. Church St., Salisbury, Md.		1000.00 12	15.00

DATE	TO WHOM ISSUED	ADDRESS	Kind of License	Mos.	AMOUNT
1959 May 8	Suburban Yarn Shop Lucille B. Hearne	454 308 N. Blvd. Salisbury, Md.	\$ 1000.00	12	\$ 15.00
11	Sherwin-Williams Company, The	455 622 S. Sby. Blvd. Salisbury, Md. (Cleveland, Ohio)	2500.00 Chain	12 12	20.00 48.53
11	Salisbury Shiff's Inc.	753 S. Sby. Blvd. Salisbury, Md.	Chain	12	100.00
18	Sid's Place Mary Heaster Hill	456 S. Division St. Salisbury, Md.	1000.00 Soda Fount.	12 12	15.00 25.00
20	Shore Appliances, Inc. W. R. Robertson, Jr., Pres. (Formerly Shore Gas Sales Co.)	457 114 S. Division St. Salisbury, Md.	2500.00	12	20.00
21	Sanitary Market, Inc. Louis Kleger, Treas.	458 505 W. Main St. Salisbury, Md.	6000.00 Cigarette	12 12	30.00 25.00
22	Small's Juvenile Bootery Eradow. & Evelyn M. Small	459 149-B Market St. Salisbury, Md.	20,000.00	12	80.00
25	Salisbury Studebaker Company Milton L. Pope, Pres.	460 Circle Ave. & Market Salisbury, Md. St.	20,000.00	12	80.00
27	Serman's Market Ray E. Serman	461 745 S. Division St. Salisbury, Md.	1500.00 Cigarette	12 12	18.00 25.00
Jun 1	Salisbury Printing Co. Herman J. Haemel	462 123 Camden St. Salisbury, Md.	1500.00	12	18.00
Jul 1	Salisbury Chevron Station, The The California Oil Co.	463 N. Sby. Blvd. Salisbury, Md.	1000.00	10	15.00
2	Shelton Drive Inn Wm. A. Sinclair	464 N. Sby. Blvd. Salisbury, Md.	1000.00 Restaurant	10 10	15.00 20.84
30	Salisbury Tastee Freeze #1 Russell W. Banks	465 Sby. Blvd. & Dover St. Salisbury, Md.	1000.00 Penalty	12	15.00 1.80
30	Salisbury Tastee Freeze #2 Russell W. Banks	466 Lake & Isabella Sts. Salisbury, Md.	1000.00	10	15.00
Aug 19	Small, Russell James	467 403 Quency St. Salisbury, Md.	1000.00 Penalty	12	15.00 2.10
Sep 3	Shore White Truck Sales & Service, Inc. W. C. Gregory, Pres.	468 917 S. Sby. Blvd. Salisbury, Md.	4000.00	8	18.75
18	Save More Maryland, Inc. H. R. Wainwright, Pres.	469 611 S. Sby. Blvd. Salisbury, Md.	4000.00	8	18.75
18	Shockley, Dorothy	470 641 S. Division St. Salisbury, Md.	300.00	8	4.50

SALISBURY

DATE	TO WHOM ISSUED	ADDRESS	Kind of License	Mos.	AMOUNT
1959 Oct 5	Stinebaugh Electrical Contractor, John C. ⁴⁷¹	133 Lakeview Ave. Salisbury, Md.	\$ 1000.00	7	\$11.25 <i>J</i>
27	South Division Beer Delivery Edwin Tilghman ⁴⁷²	1025 S. Division St. Salisbury, Md.	1000.00 <i>cig</i>	7	11.25 <i>J</i>
30	Shoenterprise Corp. (Assignee of Shore Bootery, Inc., 10/30/59) ⁴⁷³	Main & Division Sts. Salisbury, Md.	40,000.00		<i>J</i>
1960 Feb 4	Sonny's Used Cars Marion Cox Jr. (Formerly Sonny's Boy's Place) ⁴⁷⁴	508 W. Main St. Salisbury, Md.	1500.00	3	4.50 <i>J</i>
9	Small, R. J.	403 Quincy St. Salisbury, Md.	Cigarette Penalty	12	25.00 6.50
Mar 30	Shore Fire Equipment Co. Hilary Melvin Greene ⁴⁷⁶	115 Weldon Place Salisbury, Md.	1500.00	2	4.50 <i>J</i>
Apr 18	Shore Sales Division (1958) Louis Myers	Priscilla St. Salisbury, Md.	10,000.00 Penalty	12	50.00 15.00
May 2	Southern States Salisbury Petroleum Co-op, Inc. Gerald Hartman, Pres. ⁴⁰⁸	Cole Circle Salisbury, Md. (Southern States Bldg. Richmond 13, Va.)	4000.00	12	25.00 <i>J</i>
2	Shockley's S. A. Shockley ⁴⁰⁹	S. Division St. Salisbury, Md.	1000.00	12	15.00 <i>J</i>
2	Southern States Wicomico Coop., Inc. Al Leibermann, Mgr. ⁴¹⁰	Box 808, E. Vine St. Salisbury, Md.	40,000.00	12	125.00 <i>J</i>
2	Sunshine Wash Line Ernest O. Wheatley, Pres.	615 S. Division St. Salisbury, Md.	Laundry (Less than 5)	12	5.00 <i>J</i>
2	Sunshine Washette Ernest O. Wheatley, Pres.	820 Benny St. Salisbury, Md.	Laundry (Less than 5)	12	5.00 <i>J</i>
2	Sunshine Laundry Corporation of Maryland Ernest O. Wheatley, Pres.	407 Anne St. Salisbury, Md.	Laundry (More than 20)	12	100.00 <i>J</i>
2	Shay's Filling Station Vernon D. Shay ⁴¹¹	643 W. Main St. Salisbury, Md.	2500.00 Cigarette	12 12	20.00 25.00 <i>J</i>
2	Salisbury Milling Co., Inc. Benjamin P. Quillin, Pres. ⁴¹²	300 Mill St. Salisbury, Md.	8000.00	12	40.00 <i>J</i>
2	Save More Maryland, Inc. Paul Marble, Mgr. ⁴¹³	611 S. Salisbury Blvd. Salisbury, Md.	4000.00	12	25.00 <i>J</i>
2	Smith & Son, T. E. T. E. Smith ⁴¹⁴	631 Railroad Ave. Salisbury, Md.	1000.00 Construction	12 12	15.00 15.00 <i>J</i>

DATE	TO WHOM ISSUED	ADDRESS	Kind of License	Mos.	AMOUNT
1960 May 2	Sipple & Son, Wm. V. Wm. V. Sipple, Jr. Henry D. Sipple, Partners	415 725 E. Main St. Salisbury, Md.	\$ 6000.00	12	\$ 30.00
2	Swift & Company D. P. Kelly	416 300 Elmwood St. Salisbury, Md.	6000.00	12	30.00
2	Shore Radio Service Harry I. Cohn	417 206 E. Market St. Salisbury, Md.	1500.00	12	18.00
2	Stinebaugh Electrical Contractor, John C. John C. Stinebaugh	418 133 Lakeview Ave. Salisbury, Md.	1000.00	12	15.00
2	Stewart's Food Market Geo. & Lillian Stewart	419 818 N. Division St. Salisbury, Md.	1000.00 Cigarette	12 12	15.00 25.00
2	Sam's Texaco Servicenter James S. White	420 N. Salisbury Blvd. & Elizabeth St. Salisbury, Md.	1000.00	12	15.00
2	Shoenterprise Corp. Rupert E. Deale, Gen. Mgr.	421 103 Main St. Salisbury, Md. mail: 710 N. 21st St. Salisbury, Md. at: A. E. Carey, Cash Dept	40,000.00	12	125.00
2	Sanitary Market, Inc. Louis Kleger, Treas.	422 505 W. Main St. Salisbury, Md.	4000.00 Cigarette	12 12	25.00 25.00
2	Star Laundry, Inc. Edgar Jerman, Pres.	908 N. Salisbury Blvd. Salisbury, Md.	Laundry (Less than 5)	12	5.00
2	Star Laundry, Inc. Edgar Jerman, Pres.	908 N. Salisbury Blvd. Salisbury, Md.	Laundry	12	100.00
2	Sear Roebuck & Co.	423 718 Salisbury Blvd. Salisbury, Md.	300,000.00 Chain	12 12	400.00 53.94
2	Sandman Motel William R. Anger	424 N. Division St., Extd. Salisbury, Md.	1000.00 Cigarette	12 12	15.00 25.00
2	Salisbury Auto Parts Ronald C. Holloway	425 420 Salisbury Blvd. Salisbury, Md.	50,000.00	12	150.00
2	Salisbury Battery Co., Inc. H. F. Rounds, Pres.	426 W. Main St. Salisbury, Md.	40,000.00	12	125.00
2	South Division Beer Delivery Edwin Tilghman	427 1025 S. Division St. Salisbury, Md.	1000.00	12	15.00
2	Safeway Stores, Incorporated J. A. Anderson	428 921 Mt. Hermon Rd. Salisbury, Md. (1845 Fourth St., N.E., P.O. Box 1830 Washington 13, D.C.)	30,000.00 Cigarette Chain	12 12 12	100.00 25.00 103.13
2	Spur Oil Company of Eastern Md., Inc. Paul Banks, Pres. George Deer, V. Pres. B. C. Knestrick, Sec.	429 E. Main St. Salisbury, Md.	8000.00 Cigarette	12 12	40.00 25.00

SALISBURY

DATE	TO WHOM ISSUED	ADDRESS	Kind of License	Mos.	AMOUNT
1960 May 2	Salisbury Automotive, Inc. William H. Calloway, Asst. Tr.	430 Downing & Roland Sts. Salisbury, Md.	\$100,000.00	12	\$ 250.00
2	Sonny's Boy's Place Marion Cox	431 E. Main St. Salisbury, Md.	1000.00	12	15.00
2	Salisbury Drugs (Frances Corporation) I. E. Kerpelman, Pres.	432 722 S. Salisbury Blvd. Salisbury, Md.	75,000.00 Cigarette Restaurant Soda Fount.	12 12 12 12	200.00 25.00 25.00 25.00
2	Steere's Gulf Service Sayles Steere	433 S. Salisbury Blvd. & College Ave. Salisbury, Md.	4000.00	12	25.00
2	Smullen, J. James	434 216 Vine St. Salisbury, Md.	1000.00	12	15.00
2	Shore Appliance Inc. Emma Jean Robertson, Sec.	435 313 E. Main St. Salisbury, Md.	2500.00	12	20.00
2	Shore White Truck Sales & Service, Inc. W. C. Gregory, Pres.	436 917 S. Salisbury Blvd. Salisbury, Md.	10,000.00	12	50.00
2	Smith Dress Shop Maude A. Smith	437 232 W. Main St. Salisbury, Md.	20,000.00	12	80.00
2	Salisbury Business Machine Co. Earl T. Beauchamp	438 620 S. Salisbury Blvd. Salisbury, Md.	8000.00	12	40.00
2	Saddle Club, The Thomas O. Widdoes	439 N. Division St. Salisbury, Md.	1000.00 Restaurant	12 12	15.00 25.00
2	Shelton Drive Inn Wm. A. Sinclair	440 N. Salisbury Blvd. Salisbury, Md.	1000.00 Restaurant	12 12	15.00 25.00
2	Singer Sewing Machine Co. C. D. Elgin, Asst. Office Mgr.	441 Salisbury, Md.	20,000.00	12	80.00
2	Standard Electronics Supply Company C. L. Derickson, Pres.	442 301 Snow Hill Road Salisbury, Md.	100,000.00	12	250.00
2	Shore Fire Equipment Co. Hilary Melvin Green	443 115 Weldon Place Salisbury, Md.	1500.00	12	18.00
2	Sperry & Hutchinson Company, The	444 1121 S. Sby. Blvd. 652-54 S. Sby. Blvd., Salisbury, Md.	30,000.00 Chain	12 12	100.00 9.29
2	Salisbury Schiff's, Inc., t/a Schiff's Shoe Store	445 753 S. Sby. Blvd., Waverly Shoppin Center Salisbury, Md.	30,000.00 Chain	12 12	100.00 51.39
2	Salisbury Brick Co.,	446 Parsons Road Salisbury, Md.	15,000.00	12	65.00
2	Sharrar, Inc., Dean L.	447 321 Lake St., Salisbury, Md.	4000.00	12	25.00
3	Speakman Co.,	448 505 Railroad Ave., Salisbury, Md. (30th. & Spruce Sts., Wilmington 99, Del.)	100,000.00	12	250.00

DATE	TO WHOM ISSUED	ADDRESS	Kind of License	Mos.	AMOUNT
1960 May 4	Spot, The Peggy Jones	449 111 Lake St., Salisbury, Md.	\$ 1000.00	12	\$ 15.00
5	South Division Beer Delivery Edwin Tilghman	S. Division St., Salisbury, Md.	Cigarette	12	25.00
9	Steere's Market Albert E. & Beatrice E. Steere	450 508 Spring Hill Road Salisbury, Md.	8000.00 Cigarette	12 12	40.00 25.00
10	Small's Juvenile Bootery Fred W. & Evelyn M. Small	451 149-B Market St., Salisbury, Md.	30,000.00	12	100.00
10	Salisbury Roofing Co., Harvey P. Hastings, Jr. Harvey P. Hastings, 3rd.	315 Truitt St., Salisbury, Md.	Construction	12	15.00
11	Seabreeze, Gunby Anna B. Seabreeze	452 W. Isabella St., Salisbury, Md.	6000.00	12	30.00
11	Spencer's Garage W. Carl Spencer	453 506 Burton St., Salisbury, Md. (mail:1012 E. Church St.)	1000.00	12	15.00
16	Smullen, Marie <i>card mailed with to posting (see 10)</i>	454 105 Camden St., Salisbury, Md.	1000.00	12	15.00
18	Sonny's Used Cars Marion Cox, Jr.	455 508 W. Main St., Salisbury, Md.	1000.00	12	15.00
19	Salisbury Rug Co., G. J. Thornton, Pres.	456 N. Sby. Blvd., Salisbury, Md.	Laundry 6000.00	12 12	15.00 30.00
23	Suburban Yarn Shop Lucille B. Hearn	457 308 North Blvd., Salisbury, Md.	1500.00	12	18.00
25	Salisbury Printing Co. Herman J. Haemel	458 123 Camden St., Salisbury, Md.	1500.00	12	18.00
25	Salisbury Studebaker Co., Milton L. Pope, Pres.	459 Circle Ave. & Market Salisbury, Md. St.	15,000.00	12	65.00
27	Sid's Place Mary Heaster Hill	460 S. Division St., Salisbury, Md.	1000.00 Soda Foun.	12 12	15.00 25.00
27	Stevenson's Grocery Helen Stevenson (Assigned to Irving Price, t/a Price's Grocery 8/29/60)	537 Alabama Ave., Salisbury, Md.	1000.00	12	15.00
27	Sherwin-Williams Company, The	461 622-624 S. Sby. Blvd., Salisbury, Md.	8000.00 Chain	12 12	40.00 64.78
31	Shore Maid Ice Cream, Co., Orlando V. Wootten	462 112 Camden St., Salisbury, Md.	2500.00 Soda Foun.	12 12	20.00 25.66
31	Shore Distributors, Inc.,	463 Poplar Hill & Calvert Salisbury, Md.	200,000.00	12	350.00
31	Stuart-Allen Sundry Sales (The Gail Corp.)	464 914 Cooper St. Salisbury, Md.	1000.00	12	15.00
Jun 22	Serman's Market Ray E. Serman (assigned to Clayton Whayland t/a Whayland's Cash Market, 11-6-61)	465 745 S. Division St., Salisbury, Md.	2500.00 Cigarette Penalties	12 12	20.00 25.00 4.50
Jul 21	Simpson Gulf Service Oliver Simpson (Assignee of Howard E. Brown, t/a Brown's Gulf Service)	466 N. Sby. Blvd. & Bridge- view St. Salisbury, Md.	1000.00	12	

SALISBURY

DATE	TO WHOM ISSUED	ADDRESS	Kind of License	Mos.	AMOUNT
1960 Aug 3	Smith's Maude A. Smith	208 E. Church St. Salisbury, Md.	\$ 1000.00	9	\$ 11.25
Sep 9	S.D.B. Seafood Co. Carl Spencer; Jack Banks & John Disharoon	233 Lake St. Salisbury, Md.	1000.00		11.25
Dec 9	Shockley, Dorothy	E. Main St. Salisbury, Md.	1000.00		7.50
1961 Jan 10	S. K. W. T. V. Sales Service & Rentals Donald P. Scott	N. Salisbury Blvd. Salisbury, Md.	1000.00		7.50
23	Small, R. J.	403 Quincy St. Salisbury, Md.	Cigarette Penalty	12	25.00 6.00
31	Small, R. J.	" " "	1000.00 Penalty	12	15.00 3.60
Feb 20	Shockley's Signs Willard & Richard Shockley	718 Olive St. Salisbury, Md.	1000.00	3	3.75
Mar 20	Salisbury Auto Trim Shop Richard J. Smith & Dale F. Graves	128 Carroll St. Salisbury, Md.	1000.00		3.75
Apr 14	Slayton, Jack (1960)	Richwill Drive Salisbury, Md.	1000.00 Penalty	12	15.00 4.50
May 1	Slayton, Jack	Richwill Drive Salisbury, Md.	1000.00	12	15.00
1	Severance Service Corp. Milton L. Severance, Pres.	309 Truitt St. Salisbury, Md.	15,000.00 Construction	12 12	65.00 15.00
1	Swift & Company D. P. Kelly	300 Elmwood St. Salisbury, Md.	8000.00	12	40.00
1	Sonny's Used Cars Marion Cox, Jr.	508 W. Main St. Salisbury, Md.	2500.00	12	20.00
1	Save-More Maryland, Inc. Paul Marble, Mgr.	611 S. Sby. Blvd. Salisbury, Md.	4000.00	12	25.00
1	Star Laundry, Inc. Edgar A. Jorman, Pres.	908 N. Sby. Blvd. Salisbury, Md.	C.D.P. & L	12	100.00
1	Shockley's S. A. Shockley	S. Division St. Salisbury, Md.	1000.00	12	15.00
1	Shay's Filling Station Vernon D. Shay	643 W. Main St. Salisbury, Md.	2500.00 Cigarette	12 12	20.00 25.00
1	Southern States Salisbury Petroleum Co-op Inc. Fred Hughes, Asst. Sec.	Cole Circle Salisbury, Md. (Southern States Bldg. Richmond 13, Va.)	4000.00	12	25.00

DATE	TO WHOM ISSUED	ADDRESS	Kind of License	Mos.	AMOUNT
1961 May 1	Southern States Wicomico Coop., Inc. Al Liebermann, Mgr. 409	Box 808 E. Vine St. Salisbury, Md.	\$ 40,000.00	12	\$125.00
1	Smith & Son, T. E. T. E. Smith 410	631 Railroad Ave. Salisbury, Md.	1000.00 Construction	12 12	15.00 15.00
1	Sears Roebuck & Company F. E. Clawson, Tax Mgr. 411	P.O. Box 6742 Philadelphia 32, Pa. (718 Salisbury Blvd. Salisbury, Md.)	300,000.00 Chain	12 12	400.00 51.39
1	Sharrar, Inc., Dean L. Dean L. Sharrar 412	321 Lake St. Salisbury, Md.	4000.00	12	25.00
1	Shelton Drive Inn Wm. A. Sinclair 413	N. Salisbury Blvd. Salisbury, Md.	1000.00 Restaurant	12 12	15.00 25.00
1	Steere's Gulf Service Sayles Steere 414	S. Salisbury Blvd. & College Ave. Salisbury, Md.	4000.00	12	25.00
1	Speakman Co. George Chester, Sec. & Treas. 415	505 Railroad Ave. Salisbury, Md. (30th & Spruce Sts. Wilmington, Del.)	100,000.00	12	250.00
1	Sanitary Market, Inc. Louis Kleger, Treas. 416 <i>1962 license Jan renewed. 7/16/62</i>	407 W. Main St. Salisbury, Md.	4000.00 Cigarette	12 12	25.00 25.00
1	Salisbury Business Machine Co. Earl T. Beauchamp 417	620 S. Sby. Blvd. Salisbury, Md.	6000.00	12	30.00
1	Salisbury Battery Co., Inc. H. Fulton Rounds, Pres. 418	W. Main St. Salisbury, Md.	40,000.00	12	125.00
1	Stewart's Food Market Geo. & Lillian Stewart 419	818 N. Division St. Salisbury, Md.	1000.00 Cigarette	12 12	15.00 25.00
1	Sipple & Son, Wm. V. Wm. V. Sipple, Jr. & Henry D. Sipple 420	725 E. Main St. Salisbury, Md.	6000.00	12	30.00
1	Sunshine Wash Line Ernest O. Wheatley, Pres.	615 S. Division St. Salisbury, Md.	C.D.P. & L	12	15.00
1	Sunshine Laundry Corp. of Md. Ernest O. Wheatley, Pres.	407 Anne St. Salisbury, Md.	C.D.P. & L	12	100.00
1	Sunshine Washette Ernest O. Wheatley, Pres.	820 Benny St. Salisbury, Md.	C.D.P. & L	12	15.00
1	Shore Distributors, Inc. John M. Morris, Pres. 421	Poplar Hill Ave. & Calvert St. Salisbury, Md.	200,000.00	12	350.00
1	Singer Sewing Machine Co. F. W. Spielman, Jr., Off. Mgr. 422	218 E. Main St. Salisbury, Md. (8045 13th St. Silver Springs, Md.)	20,000.00 Chain	12 12	80.00 80.56

SALISBURY

DATE	TO WHOM ISSUED	ADDRESS	Kind of License	Mos.	AMOUNT
1961 May 1	Stinebaugh, Electrical Contractor, John C. Stinebaugh <i>next year transfer to Hicombe</i>	423 133 Lakeview Dr. Salisbury, Md.	\$ 1000.00 Construction	12 12	\$ 15.00 15.00
1	South Division Beer Delivery Edwin Tilghman	424 1025 S. Division St. Salisbury, Md.	1000.00 Cigarette	12 12	15.00 25.00
1	Saddle Club, The Thomas O. Widdoes	425 N. Division St. Salisbury, Md.	1000.00 Restaurant	12 12	15.00 25.00
1	Shore Maid Ice Cream Co. Orlando V. Wootten	426 112 Camden St. Salisbury, Md.	4000.00 Soda Fount.	12 12	25.00 25.00
1	Shore White Truck Sales & Service, Inc. David E. Andrews, Bkkpr.	427 917 S. Salisbury Blvd. Salisbury, Md.	10,000.00	12	50.00
1	Spot, The Peggy Jones	428 111 Lake St. Salisbury, Md.	1000.00	12	15.00
1	Salisbury Milling Co., Inc. Kendal Jones, Asst. Treas.	429 300 Mill St. Salisbury, Md.	4000.00	12	25.00
1	Salisbury Auto Parts Ronald C. Holloway	430 420 Salisbury Blvd. Salisbury, Md.	50,000.00	12	150.00
1	Salisbury Automotive, Inc. Wm. H. Calloway, Asst. Sec.	431 Downing & Roland Sts. Salisbury, Md.	100,000.00	12	250.00
1	Salisbury Brick Co. J. Walter Mitchell, Pres.	432 Parsons Rd. Salisbury, Md.	10,000.00	12	50.00
1	Sandman Motel William R. Anger	433 N. Division St. Ext'd. Salisbury, Md.	1000.00 Cigarette	12 12	15.00 25.00
1	Smullen, J. James	434 216 Vine St. Salisbury, Md.	1000.00	12	15.00
1	Salisbury Tastee Freeze #2 C. Hargis Harmon, Sr.	435 Lake & Isabella Sts. Salisbury, Md.	1000.00	12	15.00
1	Standard Electronics Supply Co., Inc. Cyrus L. Dirickson, Pres.	436 301 Snow Hill Rd. Salisbury, Md.	100,000.00	12	250.00
1	Shockley's Signs Willard Shockley & Richard Shockley	437 718 Olive St. Salisbury, Md.	1000.00	12	15.00
1	Shore Radio Service Harry I. Cohn	438 206 E. Market St. Salisbury, Md.	1500.00	12	18.00
1	Shore Fire Equipment Co. Hilary Melvin Greene	439 709 Baker St. Salisbury, Md.	1500.00	12	18.00
1	Sperry & Hutchinson Company, D. M. McCort, Asst. Tax Mgr.	440 (1121 S. Sby. Blvd. Salisbury, Md. 114 Fifth Ave. New York 11, N. Y.	30,000.00 Chain	12 12	100.00 10.63

DATE	TO WHOM ISSUED	ADDRESS	Kind of License	Mos.	AMOUNT
1961 May 2	Smith Dress Shop Maude A. Smith	441 232 W. Main St. Salisbury, Md.	\$30,000.00	12	\$100.00
3	Spencer's Garage W. Carl Spencer	442 506 Burton St. Salisbury, Md. (Mail: 1012 E. Church St. Salisbury, Md.)	1000.00	12	15.00
3	Safeway Stores, Incorporated J. A. Anderson, V. Pres.	443 (921 Mount Hermon Rd. Salisbury, Md.) 1845 Fourth St., N.E., P.O. Box 1830 Washington 13, D. C.	40,000.00 Cigarette Chain	12 12 12	125.00 25.00 107.39
3	Suburban Yarn Shop Lucille B. Hearn	444 308 North Blvd. Salisbury, Md.	1500.00	12	18.00
5	Shoenterprise Corp. A. B. Casey, Tax. Mgr.	445 103 Main St. Salisbury, Md. (Mail: 710 N. 12th Blvd. St. Louis 1, Missouri)	50,000.00	12	150.00
8	Spur Oil Company Of Eastern Maryland, Inc. H. D. Hines, Pres. Paul Banks, Jr., Exed. V. Pres. Geo. Deer, V. Pres.	446 (E. Main St. Salisbury, Md.) P.O. Box 941 Nashville, 1, Tennessee	8000.00 Cigarette	12 12	40.00 25.00
8	Salisbury Auto Trim Shop Richard J. Smith & Dale F. Graves	447 128 Carroll St. Salisbury, Md.	1000.00	12	15.00
11	Seabrease, Gunby Anna E. Seabrease	448 W. Isabella St. Salisbury, Md.	8000.00	12	40.00
16	Steere's Market Albert E. & Beatrice E. Steere	449 515 Spring Hill Rd. Salisbury, Md.	8000.00 Cigarette	12 12	40.00 25.00
17	Small's Juvenile Bootery, Inc. Fred W. & Evelyn M. Small	450 149-B Market St. Salisbury, Md.	30,000.00	12	100.00
22	Sid's Place Mary Heaster Hill	451 S. Division St. Salisbury, Md.	1000.00 Soda Fount.	12 12	15.00 25.00
24	Salisbury Studebaker Co. Milton L. Pope, Pres.	452 Circle Ave. & Market St. Salisbury, Md.	30,000.00	12	100.00
24	Serman's Market Ray E. Serman	453 745 S. Division St. Salisbury, Md.	2500.00 Cigarette	12 12	20.00 25.00
29	Sherwin-Williams Company V. A. Hollis, Asst. Sec.	454 622-624 S. Sby. Blvd. Salisbury, Md.	10,000.00 Chain	12 12	50.00 71.88
31	Small, R. J.	455 403 Quincy St. Salisbury, Md.	1000.00 Cigarette	12 12	15.00 25.00
31	Salisbury Drugs (Frances Corporation) I. J. Koppelman, V. P.	456 722 S. Sby. Blvd. Salisbury, Md.	100,000.00 Cigarette Restaurant Soda Fount.	12 12 12 12	250.00 25.00 25.00 25.00

SALISBURY

DATE	TO WHOM ISSUED	ADDRESS	Kind of License	Mos.	AMOUNT
1961 Jun 2	Shore Appliance, Inc. Edward Q. Wilgus, V. Pres. <i>457</i>	313 E. Main St. Salisbury, Md.	\$ 20,000.00 Penalty	12	\$ 80.00 8.00 <i>f</i>
6	Simpson's Gulf Service Oliver Simpson <i>458</i>	N. Sby. Blvd. & Bridge- view St. Salisbury, Md.	1000.00 Penalty	12	15.00 1.50 <i>f</i>
6	Sonny's Pure Oil Marion H. Cox <i>459</i>	510 W. Main St. Salisbury, Md.	2500.00 Penalty	12	20.00 2.00 <i>f</i>
29	Shoreline Builders H. G. Snyder & James L. Booth	Isabella St. Salisbury, Md.	Construction		15.00
Sep 11	Smith's Furniture Store William Thomas Smith <i>460</i>	332 Barclay St. Salisbury, Md.	1000.00		11.25
22	Smith's Maude A. Smith <i>461</i>	208 E. Church St. Salisbury, Md.	1000.00	8	11.25 <i>f</i>
Dec 1	Safari Shop Mrs. Adela Marshall <i>911</i>	124 N. Division St. Salisbury, Md.	6000.00	5	15.00
4	Shockley, Dorothy <i>912</i>	Salisbury Blvd. Salisbury, Md.	1000.00	5	7.50
1962 Jan 23	Salisbury Food Service, Inc. Edward L. Tyler, Pres. <i>924</i>	315 N. Salisbury Blvd. Salisbury, Maryland	1000.00		7.50 <i>f</i>
Mar 1	Scarborough Robert L. Scarborough	927 E. Church St. Salisbury, Md.	Construction	2	3.75
5	Salisbury Dry Cleaning & Dye Works (1959) Mabel Phillips	211 Camden Avenue Salisbury, Md.	C. D. & P. Penalty	12 11	5.00 1.50
5	Salisbury Dry Cleaning & Dye Works (1960) Mabel Phillips	211 Camden Avenue Salisbury, Md.	C. D. & P. Penalty	12 11	5.00 1.50
5	Salisbury Dry Cleaning & Dye Works Mabel Phillips	Camden St. Salisbury, Md.	C.D.P. & L. Penalty	10	15.00 4.20
Apr 30	Sunshine Biscuits, Inc. (1961) S. J. Hamshaw, Asst. Treas.	913A E. Church Street Salisbury, Md. (29-10 Thomson Avenue, Long Island City, N.Y.)	1,000.00 Penalty	12 11	15.00 4.50

SALISBURY

T

DATE	TO WHOM ISSUED	ADDRESS	Kind of License	Mos.	AMOUNT	
1956 May 1	Town & Country Furniture Thomas R. White, Jr. <i>468</i>	144 E. Main St., Salisbury, Md.	\$ 10,000.00	12	\$ 50.00	J
	Tilo Roofing Co. Inc.,	1225 N. Sby. Blvd., Salisbury, Md.	Construction	12	15.00	J
	Tull Auto Body Shop Cecil F. Tull <i>469</i>	Ward St., Salisbury, Md.	\$ 1000.00	12	15.00	J
	Taylor Oil Co., James W. Taylor <i>470</i>	Main & Isabella Sts., Salisbury, Md.	4000.00	12	25.00	J
	Town & County Auto Sales Norman Tilghman <i>471</i>	507 E. Main St., Salisbury, Md.	1000.00	12	15.00	J
	Todd & Co. Inc., H. S. <i>472</i>	500 Snow Hill Road Salisbury, Md.	75,000.00	12	200.00	J
	Terri-Lee Shop Bertie Turner <i>473</i>	154 Market St., Salisbury, Md.	1000.00	12	15.00	J
	Turner's Paint & Body Shop Walter Turner <i>474</i>	S. Div. & Washington St. Salisbury, Md.	1000.00	12	15.00	J
	Tropical Gardens Frank Matthews <i>475</i>	411 Elizabeth St., Salisbury, Md.	1000.00	12	15.00	J
	Tidewater Roofing Co., J. R. Burkett	514 Washington St., Salisbury, Md.	Construction	12	15.00	J
	Tea Room Inn Rebecca Dickerson	209 Lake St., Salisbury, Md.	Restaurant	12	25.00	
	Thurston's Studio & Camera Shop Walter C. Thurston Irma H. Thurston <i>476</i>	151 Market St., Salisbury, Md.	1000.00	12	15.00	J
	Tom's Restaurant Tom Pittas (assigned to Velma Welch, t/a Imperial) 7/6/56 <i>477</i>	203 Camden St., Salisbury, Md.	1000.00 Cigarette Restaurant	12 12 12	15.00 25.00 25.00	J
	Trice Irving W. <i>477</i>	310 Hammond St., Salisbury, Md.	6000.00	12	30.00	
	Taylor's Grille Pauline E. Taylor <i>478</i>	109 S. Division St., Salisbury, Md.	1000.00 Restaurant	12 12	15.00 25.00	J
	Trabin's Carl Trabin <i>479</i>	114 W. Main St., Salisbury, Md.	10,000.00	12	50.00	J
	Thommen's Grocery Herman Thommen <i>480</i>	Naylor & Brown Sts., Salisbury, Md.	2500.00 Cigarette	12 12	20.00 25.00	J
	Taubman's Robert M. Taubman <i>481</i>	734 S. Salisbury Blvd., Salisbury, Md. <i>not Chain</i>	15,000.00	12 12	65.00 5.00	J
	Taylor Auto Supply Co. Inc., <i>482</i>	106-108 Lloyd St., Salisbury, Md. (12th & French Sts., Wilmington, Del.)	75,000.00	12	200.00	J
10 22	Tilghman Co. Inc., Wm. B. Thrifty Shop <i>483</i> <i>484</i> 243 North Main Corp.	Salisbury, Md. W. Main St., Salisbury, Md.	2500.00 20,000.00	12 12	20.00 80.00	J
23	Toby House of Ceramics Mildred E. Toby <i>485</i>	119 Walston Ave., Salisbury, Md.	1000.00	12	15.00	J
	Tea Room, The Elwood C. Tull <i>486</i>	209 Lake St., Salisbury, Md. <i>no rent, no license</i>	1000.00	12	15.00	
28	Taylor's Tydol Serv. Station Wilson Taylor, Sr., <i>487</i>	S. Salisbury Blvd., Salisbury, Md.	1000.00	12	15.00	

DATE	TO WHOM ISSUED	ADDRESS	Kind of License	Mos.	AMOUNT
1956 May 28	Teagle's Restaurant Preston Teagle 488	Lake & Isabella Sts., Salisbury, Md.	\$ 1000.00 ^x Restaurant	12 12	\$ 15.00 25.00
29	Tom's Atlantic Service Station Thomas F. Bowden 489	E. Main & Poplar Hill Salisbury, Md.	1000.00 ^x	12	15.00
J	Tidewater Oil Company 490	Lake St., Salisbury, Md.	20,000.00	12	80.00
J	31 Taylor Food Market, M. J. M. J. & Emily Taylor 491	Mt. Hermon Rd. & East Main St., Salisbury, Md.	4000.00 ^x Cigarette	12 12	25.00 25.00
Jun 26	Thompson Herbert A. 492	201 Holland Ave., Salisbury, Md.	1000.00	11	15.00
Aug. 2	Tea Room The Mary McBride	209 Lake St., Salisbury, Md.	Restaurant ^x	9	18.75
J	Sept 7 Timmons Addie 493	219 E. Vine St., c/o Jacobson & Sons, Inc., Salisbury, Md.	1000.00 ⁻ Restaurant	8 8	11.25 16.67
J	Dec. 6 Trader & Sons, Inc., Elwood 494	107 Bridgeview St., Salisbury, Md.	6000.00 ⁺ Penalty	12 7	30.00 21.00
J	1957 Jan 23 Thacker Agency, L. E. L. E. Thacker 497	1523 Edgemore Ave., Salisbury, Md.	1000.00	4	7.50
Apr. 3	Taylor Bertran J.	532 Washington St., Salisbury, Md.	1000.00	1	3.75
9	Tingle's City Service Louis Tingle	617 N. Sby. Blvd., Salisbury, Md.	1000.00 Cigarette Penalty	6 6	7.50 8.34 6.25
May 1	Timmons Addie <i>out of Business</i> 405	219 E. Vine St., Salisbury, Md.	1000.00 Restaurant	12 12	15.00 25.00
J	Tilghman Co. Inc., William B. 406	Fitzwater St., Salisbury, Md.	2500.00	12	20.00
J	Taylor Auto Supply Co. Inc., 407	106-108 Lloyd St., Salisbury, Md.	75,000.00	12	200.00
J	Turner's Paint & Body Shop Walter Turner 408	S. Div. & Washington Salisbury, Md. Sts.,	1000.00	12	15.00
J	Todd & Company, Inc., H. S. 409	500 Snow Hill Road Salisbury, Md.	75,000.00	12	200.00
J	Tilo Roofing Co. Inc.,	1225 N. Sby. Blvd., Salisbury, Md.	Construction	12	15.00
J	Terri-Lee Shop Bertie Turner 410	154 W. Market St., Salisbury, Md.	1000.00	12	15.00
J	Taubman's Robert M. Taubman 411	734 S. Sby. Blvd., Salisbury, Md.	8000.00 <i>Chair</i>	12	40.00
J	Trabin's Carl Trabin 412	114 W. Main St., Salisbury, Md.	4000.00	12	25.00
J	Tull Auto Body Shop Cecil F. Tull 413	Ward St., Salisbury, Md.	1500.00	12	18.00
J	Taylor Oil Co., James W. Taylor 414	Main & Isabella Sts., Salisbury, Md.	4000.00	12	25.00

SALISBURY

DATE	TO WHOM ISSUED	ADDRESS	Kind of License	Mos.	AMOUNT	
1957 May 1	Thurston's Studio & Camera Shop Walter C. Thurston <i>415</i>	Market St., Salisbury, Md.	\$ 1000.00	12	\$ 15.00	<i>J</i>
	Tropical Gardens Frank Matthews <i>416</i>	411 Elizabeth St., Salisbury, Md.	1000.00	12	15.00	<i>J</i>
	Thommen's Grocery Herman Thommen <i>417</i>	Naylor & Brown Sts., Salisbury, Md.	1000.00 Cigarette	12 12	15.00 25.00	
	Town & Country Furniture Thomas R. White, Jr. <i>418</i>	144 E. Main St., Salisbury, Md.	15,000.00	12	65.00	
2	Thrifty Shop 243 North Main Corp. <i>419</i>	231 W. Main St., Salisbury, Md.	20,000.00	12	80.00	<i>J</i>
3	Taylor's Grill Pauline Taylor <i>420</i>	113 S. Division St., Salisbury, Md.	1000.00 Restaurant	12 12	15.00 25.00	<i>J</i>
6	Tidewater Roofing Co., J. R. Burkett	514 Washington St., Salisbury, Md.	Construction	12	15.00	<i>J</i>
28	Tobey House of Ceramics Mildred E. Tobey <i>421</i>	119 Walston Ave., Salisbury, Md.	1000.00	12	15.00	
31	Trader & Sons, Inc., Elwood J. <i>422</i>	107 Bridgeview St., Salisbury, Md.	1000.00	12	15.00	<i>J</i>
	Taylor's Food Market, M. J. <i>423</i> M. J. & Emily M. Taylor (assigned Milton LeRoy Fisher t/a <i>out.</i> M.J.Taylor's Food Market, 11/1/57)	E. Main & Mt. Hermon Salisbury, Md. Rd.	6000.00 Cigarette	12 12	30.00 25.00	
Jun 3	Trice, Inc., Irving W. <i>424</i>	310 Hammond St., Salisbury, Md.	1500.00 penalty	12 1	18.00 1.80	<i>J</i>
Aug 19	Tindall's Sinclair Service Harry T. Tindall <i>425</i>	S. Div. & Carroll Sts., Salisbury, Md.	1000.00	9	11.25	<i>J</i>
26	Townsend's Novelties Herman Townsend <i>426</i>	102 N. Division St., Salisbury, Md.	2500.00	9	15.00	
Sep 13	Tushoph Annie <i>427</i> (assignee of Ida M. Jacob, t/a Jacob's Market, 311 Hammond St.)	311 Hammond St., Salisbury, Md.	1000.00			<i>J</i>
16	Tushoph Annie	311 Hammond St., Salisbury, Md.	Cigarette	8	16.67	<i>J</i>
Oct 4	Tri-State Insulation, Inc.,	623 Railroad Ave., Salisbury, Md.	Construction	8	8.75	<i>J</i>
Nov 1	Toy-A-Rama Helen Taustin Nell King <i>897</i>	312 W. Main St., Salisbury, Md.	4000.00	6	12.50	
	Taylor's Food Market Milton LeRoy Fisher <i>423</i> (assignee of M. J. and Emily M. Taylor)	E. Main St., Salisbury, Md.	6000.00 Cigarette			
1958 Jan 20	Truitt's Atlantic Service Station <i>917</i> Maurice W. Truitt (assignee of Jack Lowe, t/a Atlantic Service Station)	1200 N. Salisbury Blvd. Salisbury, Md.	1500.00			<i>J</i>

DATE	TO WHOM ISSUED	ADDRESS	Kind of License	Mos.	AMOUNT
1958 May 1	Tull Auto Body Shop Cecil F. Tull	463 Ward St., Salisbury, Md.	\$ 1500.00	12	\$ 18.00
	Tri State Insulation, Inc.,	623 Railroad Ave., Salisbury, Md.	Construction	12	15.00
	Tushoph, Annie	464 311 Hammond St., Salisbury, Md.	1000.00 Cigarette	12 12	15.00 25.00
	Tilghman Co. Inc., Wm. B.	465 Fitzwater St., Salisbury, Md.	2500.00	12	20.00
	Thurston's Studio & Camera Shop Walter C. Thurston	466 Market St., Salisbury, Md.	2500.00	12	20.00
	Truitt's Atlantic Service Station Maurice W. Truitt	467 1200 N. Salisbury Blvd. Salisbury, Md.	1500.00	12	18.00
	Todd & Company, Inc., H. S.	468 500 Snow Hill Road Salisbury, Md.	100,000.00	12	250.00
	Taylor Oil Co., James W. Taylor	469 W. Isabella St., Salisbury, Md.	4000.00	12	25.00
	Taubman's Robert M. Taubman	470 734 S. Salisbury Blvd. Salisbury, Md.	10,000.00 Chain	12 12	50.00 5.00
	Tidewater Roofing Co., J. R. Burkett	514 Washington St., Salisbury, Md.	Construction	12	15.00
	Thrifty Shop 243 North Main Corp.	471 231 W. Main St., Salisbury, Md.	20,000.00	12	80.00
	Terri-Lee Shop Bertie Turner	472 154 Market St., Salisbury, Md.	1000.00	12	15.00
	Tropical Gardens Frank Matthews	473 411 Elizabeth St., Salisbury, Md.	2500.00	12	20.00
	Taylor's Grill Pauline E. Taylor	474 113 S. Division St., Salisbury, Md.	1000.00 Restaurant	12 12	15.00 25.00
	Tindall's Sinclair Service Harry T. Tindall	475 S. Div. & Carroll Sps., Salisbury, Md.	1000.00	12	15.00
	Triangle Oil Company	476 Mill St., Salisbury, Md.	10,000.00	12	50.00
	Trabins Carl Trabin	477 114 W. Main St., Salisbury, Md.	20,000.00	12	80.00
	Trice, Inc., Irving W.	478 310 Hammond St., Salisbury, Md.	2500.00	12	20.00
	Taylor Auto Supply Co. Inc.,	479 106 Lloyd St., Salisbury, Md.	75,000.00	12	200.00
	Tilo Roofing Company, Inc.,	1225 N. Salisbury Blvd. Salisbury, Md.	Construction	12	15.00
6	Theatre & Portable Sound Service Warren Robert Kennedy	480 205 N. Park Drive Salisbury, Md.	1000.00	12	15.00
26	Turner's Paint & Body Shop Walter Turner	481 Maple Way & Cross St., Salisbury, Md.	1000.00	12	15.00
27	Thommen's Grocery Herman Thommen	482 Naylor & Brown Sts., Salisbury, Md.	1500.00 Cigarette	12 12	18.00 25.00

SALISBURY

DATE	TO WHOM ISSUED	ADDRESS	Kind of License	Mos.	AMOUNT	
1958 May 29	Trader & Son, Inc., E. J.	483 107 Bridgeview St., Salisbury, Md.	\$ 2500.00	12	\$ 20.00	J
Jul 31	Tyndall William H.	167 Sheldon Ave., Salisbury, Md.	Peddlers Penalty	12	300.00 36.00	
Sep 4	Tindall Samuel V.	(see W)				
Nov 6	Town & Country Thomas White	484 144 E. Main St., Salisbury, Md.	15,000.00 Penalty	12	65.00 13.00	
1959 Mar 2	Tri-State Insulation, Inc. Henry R. Patterson	969 623 Railroad Ave. Salisbury, Md.	4000.00 Penalty	6 3	12.50 2.00	J
May 1	Tilghman Co., Inc., Wm. B. Wm. B. Tilghman, Pres.	474 Fitzwater St. Salisbury, Md.	4000.00	12	25.00	J
1	Todd & Co., Inc., H. S. H. S. Todd, Pres.	475 500 Snow Hill Rd. Salisbury, Md.	100,000.00	12	250.00	J
1	Theatre & Portable Sound Service Warren Robert Kennedy	476 205 N. Park Drive Salisbury, Md.	1000.00	12	15.00	J
1	Taylor Auto Supply Company, Inc.	477 106 Lloyd St. Salisbury, Md. (12th & French Sts. Wilmington, Del.)	75,000.00	12	200.00	J
1	Terri Lee Shop Bertie Turner	478 154 Market St. Salisbury, Md.	1000.00	12	15.00	J
1	Turner's Paint & Body Shop Walter Turner	479 Mapleway & Cross Sts. Salisbury, Md.	1000.00	12	15.00	J
1	Taubman's Robert M. Taubman	480 734 S. Salisbury Blvd. Salisbury, Md.	6000.00 Chain	12 12	30.00 5.00	J
1	Tri-State Insulation, Inc. Clarence L. Greene, V. Pres.	481 623 Railroad Ave. Salisbury, Md.	Construction 4000.00	12 12	15.00 25.00	J <i>cont. on by this no. in summer</i>
1	Taylor Oil Co. James W. Taylor	482 941 W. Isabella St. Salisbury, Md.	4000.00	12	25.00	J
1	Tull Auto Body Shop Cecil F. Tull	483 Ward St. Salisbury, Md.	1500.00	12	18.00	J
1	Tushoph, Annie	484 311 Hammond St. Salisbury, Md.	1000.00 Cigarette	12 12	15.00 25.00	J
1	Tilo Roofing Company, Inc. James J. Pippitt, Branch Mgr.	1225 N. Salisbury Blvd. Salisbury, Md.	Construction	12	15.00	J
1	Thurston's Studio & Camera Shop Walter C. Thurston	485 Market St. Salisbury, Md.	4000.00	12	25.00	J
1	Tropical Gardens Frank & Monroe J. Matthews	486 411 Elizabeth St. Salisbury, Md.	1000.00	12	15.00	J

DATE	TO WHOM ISSUED	ADDRESS	Kind of License	Mos.	AMOUNT
1959 May 1	Trabin's Carl Trabin	487 114 W. Main St. Salisbury, Md.	\$ 30,000.00	12	\$ 100.00
1	Thrifty Shop, Krasner Bros., Inc. Robert L. Krasner, Pres.	488 231 W. Main St. Salisbury, Md. (370 W. 35th St. New York 1, N. Y.)	15,000.00	12	65.00
1	Trader & Sons, Inc., Elwood J. Trader, Pres.	489 107 Bridgeview St. Salisbury, Md.	1000.00	12	15.00
4	Tony's Studio Antonio Stevens	490 313 W. Main St. Salisbury, Md.	1000.00	12	15.00
6	Tindall's Sinclair Service Harry T. Tindall	491 S. Division & Carroll Salisbury, Md. Sts.	1000.00	12	15.00
20	Tidewater Roofing Co. J. R. Burkett	514 Washington St. Salisbury, Md.	Construction	12	15.00
21	Taylor's Grill Pauline E. Taylor	492 109 S. Division St. Salisbury, Md.	1000.00 Restaurant	12 12	15.00 25.00
25	Thommen's Grocery Herman Thommen	493 Naylor & Brown Sts. Salisbury, Md.	1500.00 Cigarette	12 12	18.00 25.00
Jun 1	Taylor, Edward D. (Assignee of James Colligan)	494 118 Camden St. Salisbury, Md.	1000.00	12	
1	Trice, Inc., Irving W. Trice	495 310 Hammond St. Salisbury, Md.	6000.00	12	30.00
5	Triangle Cafe Elkanah Rose	500 Delaware Ave. Salisbury, Md.	Restaurant	11	22.92
8	Same as above	496 Same as above	1000.00	11	15.00
8	Tindle-Lewis Sales & Service Norman K. Tindle & Ernest H. Lewis	497 Roland St. Salisbury, Md.	1000.00	11	15.00
Aug 14	Town & Country Furniture Thomas R. White, Jr.	498 144 E. Main St. Salisbury, Md.	15,000.00 Penalty	12	65.00 9.10
24	Twilley and Vickers, Inc. Robert B. Twilley & W. Curtis Vickers	499 504 N. Sby. Blvd. Salisbury, Md.	1000.00	9	11.25
Nov 30	Three Millers Home Improvement Co. Rudolph Miller	500 Market St. Salisbury, Md.	1000.00	6	7.50
Dec 11	Towne House Motel Robert J. Franey	900 603 N. Sby. Blvd. Salisbury, Md.	1000.00	5	7.50
1960 Feb 11	Top Value Enterprises, Inc.	945 S. Sby. Blvd. Salisbury, Md.	6000.00 Chain Penalty	6 3	15.00 10.00 3.50

SALISBURY

DATE	TO WHOM ISSUED	ADDRESS	Kind of License	Mos.	AMOUNT
1960 May 2	Triangle Cafe Elkanah Rose	500 Delaware Ave. Salisbury, Md.	\$ 1000.00 Restaurant	12 12	\$ 15.00 25.00
2	Taubman's Robert M. Taubman	734 S. Salisbury Blvd. Salisbury, Md. <i>201-235 S. Treasurer St. Baltimore 24, Md.</i>	6000.00 Chain	12 12	30.00 5.00
2	Tilghman Co., Inc., Wm. B. Tilghman, Jr., Pres.	Fitzwater St. Salisbury, Md.	4000.00	12	25.00
2	Tri-State Insulation, Inc. Clarence L. Green, V. P.	Box 243 Milford St. Salisbury, Md.	Construction	12	15.00
2	Taylor Oil Co. James W. Taylor	941 W. Isabella St. Salisbury, Md.	4000.00	12	25.00
2	Taylor's Shoe Repair, Edward Taylor	118 Camden St. Salisbury, Md.	1000.00	12	15.00
2	Todd & Co., Inc., H. S. Todd, Pres.	500 Snow Hill Rd. Salisbury, Md.	100,000.00	12	250.00
2	Tushoph, Annie	311 Hammond St. Salisbury, Md.	1000.00 Cigarette	12 12	15.00 25.00
2	Terri Lee Shop Bertie Turner	154 Market St. Salisbury, Md.	1000.00	12	15.00
2	Thrifty Shop (Krasner Bros. Inc.) Robert L. Krasner, Pres.	210 W. Main St. Salisbury, Md. (370 West 35 St. New York 1, N.Y.)	20,000.00	12	80.00
2	Tidewater Roofing Co. J. R. Burkett	514 Washington St. Salisbury, Md.	Construction	12	15.00
2	Three Millers Home Improvement Co. Randolph Miller	106 W. Market St. Salisbury, Md.	1000.00	12	15.00
2	Tropical Gardens Frank & Monroe J. Matthews	411 Elizabeth St. Salisbury, Md.	1000.00	12	15.00
2	Tilo Roofing Company, Inc. James J. Pippitt, Br. Mgr.	1225 N. Salisbury Blvd. Salisbury, Md.	Construction	12	25.00
2	Thurston's Studio & Camera Shop Walter C. Thurston	Market St. Salisbury, Md.	4000.00	12	25.00
2	Trader & Sons, Inc., E. J. Trader, Sr., Pres.	107 Bridgeview St. Salisbury, Md.	1000.00	12	15.00
2	Turner's Paint & Body Shop Walter Turner	Mapleway & Cross Sts. Salisbury, Md. <i>n.w. corner</i>	1000.00	12	15.00
2	Taylor Auto Supply Co. Inc.,	106 Lloyd St., Salisbury, Md.	75,000.00	12	200.00

DATE	TO WHOM ISSUED	ADDRESS	Kind of License	Mos.	AMOUNT
1960 May 2	Top Value Enterprises, Inc., 484	S. Salisbury Blvd., Salisbury, Md.	\$ 15,000.00 Chain	12 12	\$ 65.00 9.29
2	Taylor's Grill Pauline E. Taylor 485	109 S. Division St., Salisbury, Md.	2500.00 Restaurant	12 12	18.00 25.00
3	Tindall's Sinclair Service Harry T. Tindall 486	S. Div. & Carroll Sts., Salisbury, Md.	1000.00	12	15.00
4	Town & Country Furniture Thomas R. White, Jr. <i>out of business address</i> 487	144 E. Main St., Salisbury, Md.	8000.00	12	40.00
6	Towne House Motel Robert J. Franey 488	603 N. Sby. Blvd., Salisbury, Md.	1000.00	12	15.00
10	Theatre & Portable Sound Service Warren Robert Kennedy 489	1107 Middleneck Drive Salisbury, Md.	1500.00	12	18.00
27	Tindle-Lewis Sales & Service Norman K. Tindle Ernest H. Lewis 490	Roland St., Salisbury, Md.	2500.00	12	20.00
31	Thommen's Grocery Herman Thommen 491	Naylor & Brown Sts., Salisbury, Md.	1500.00 Cigarette	12 12	18.00 25.00
31	Trabin's Carl Trabin 492	114 West Main St., Salisbury, Md.	30,000.00	12	100.00
Jun 1	Tastee-Freeze Kenneth Liston 493	N. Sby. Blvd., & Dover St., Salisbury, Md.	1000.00	11	15.00
July 11	Thomasson, F. D. 494	411 Coles Circle Salisbury, Md.	1000.00	12	15.00 Seasonal
Sep 2	Travis, E. T. 495	311 Truitt St. Salisbury, Md. (formerly Pierce Ave., Wicomico)	1000.00		
14	Toyrama Co. Barbara Hopkins & Ginger Webster <i>out of business</i> 496	808 Gettysburg Ave. Salisbury, Md.	1000.00	8	11.25
1961 Feb 3	Triangle Oil Co. Charles Christian, Manger 962	826 W. Main St. Salisbury, Md.	1000.00 Penalty	4	7.50 .75
14	Toadvine & Son, Virgil F. & Vesta I. Toadvine 963	Benny & Clay Sts. Salisbury, Md.	1000.00 Construction		3.75 3.75
24	Taylor, George 964	620 E. Church St. Salisbury, Md.	1000.00		3.75
Mar 7	Tasty Freeze C. Hargis Harmon, Sr.	Lake & Isabella St. Salisbury, Md.	Hawkers & Peddlers		75.00
May 1	Tindle-Lewis Sales & Service Norman K. Tindle & Ernest H. Lewis 462	Roland St. Salisbury, Md.	2500.00	12	20.00
1	Tilo Roofing Company, Inc. E. A. Ondrick, Treas.	Stratford, Connecticut (1225 N. Sby. Blvd. Salisbury, Md.)	Construction	12	15.00

SALISBURY

DATE	TO WHOM ISSUED	ADDRESS	Kind of License	Mos.	AMOUNT
1961 May 1	Tushoph, Annie	311 Hammond St. Salisbury, Md.	\$ 1000.00 Cigarette	12 12	\$ 15.00 25.00
1	Taubman's Robert or Edward H. Taubman	(734 S. Sby. Blvd. Salisbury, Md.) 201-235 S. Kresson St. Baltimore 24, Md.	6000.00 Chain	12 12	30.00 5.00
1	Taylor Oil Co. James W. & Pauline Taylor	941 W. Isabella St. Salisbury, Md.	6000.00	12	30.00
1	Travis, E. T.	311 Truitt St. Salisbury, Md.	1500.00	12	18.00
1	Taylor's Grill Pauline E. Taylor	109 S. Division St. Salisbury, Md.	1500.00 Restaurant	12 12	18.00 25.00
1	Terri Lee Shop Bertie Turner	154 Market St. Salisbury, Md.	1000.00	12	15.00
1	Top Value Enterprises, Inc. William P. Runyan, Pres.	(S. Sby. Blvd. Salisbury, Md.) Top Value Bldg. Dayton 1, Ohio P.O. Box 406	4000.00 Chain	12 12	25.00 10.61
1	Taylor's Shoe Repair, Edward Taylor	118 Camden St. Salisbury, Md.	1000.00	12	15.00
1	Toadvine & Son, Virgil F. & Vesta I. Toadvine	Benny & Clay Sts. Salisbury, Md.	1000.00 Construction	12 12	15.00 15.00
1	Tastee Freeze #1 Kenneth Liston	Sby. Blvd. & Dover St. Salisbury, Md.	1000.00	12	15.00
1	Triangle Cafe Elkanah Rose	500 Delaware Ave. Salisbury, Md.	1000.00 Restaurant	12 12	15.00 25.00
1	Taylor Auto Supply Co., Inc. F. Walter Taylor, V. Pres.	12th & French Sts. Wilmington 99, Del. (106 Lloyd St. Salisbury, Md.)	75,000.00	12	200.00
1	Todd & Co., Inc., H. S. Todd, Pres.	500 Snow Hill Rd. Salisbury, Md.	150,000.00	12	300.00
1	Tropical Gardens Frank Matthews & Monroe J. Matthews	411 Elizabeth St. Salisbury, Md.	1000.00	12	15.00
2	Tidewater Roofing & Siding Co. J. R. Burkett	514 Washington St. Salisbury, Md.	Construction	12	15.00
3	Tilghman Co., Inc., Wm. B. Tilghman, Jr., Pres.	Fitzwater St. Salisbury, Md.	2500.00	12	20.00
4	Tilghman & Sons, John Fulton & William Stanley Tilghman, Partners	N. Sby. Blvd. Salisbury, Md.	1000.00	12	15.00

DATE	TO WHOM ISSUED	ADDRESS	Kind of License	Mos.	AMOUNT
1961 May 4	Thurston's Studio & Camera Shop Walter C. & Irma D. Thurston	478 Market St. Salisbury, Md.	\$ 6000.00	12	\$ 30.00
5	Trader & Sons, Inc., Elwood J. Elwood J. Trader, Pres.	479 107 Bridgeview St. Salisbury, Md.	1000.00	12	15.00
23	Town House Motel Robert J. Franey	480 603 N. Sby. Blvd. Salisbury, Md.	1000.00	12	15.00
23	Triangle Oil Company, Sunoco Service Sta. C. Paul Cox, II, Pres. Frank Russell, Sec.-Treas.	481 826 W. Main St. Salisbury, Md. (Mail: Brookletts Ave. Easton, Md.) <i>Col 594</i>	1500.00	12	18.00
24	Theatre & Portable Sound Service Warren Robert Kennedy	482 1107 Middleneck Drive Salisbury, Md.	1000.00	12	15.00
29	Thrifty Shop (See Krasner Bros., Inc.)				
29	Tindall's Sinclair Service Harry T. Tindall, Sr.	483 S. Div. & Carroll Sts. Salisbury, Md.	1000.00	12	15.00
29	Tasty Freeze Carl Hargis Harmon, Sr.	Lake St. & Isabella St. Salisbury, Md.	Peddler, Motor Veh.	12	300.00
31	Thommen's Grocery Herman Thommen	484 Naylor & Brown S. Salisbury, Md.	1500.00 Cigarette	12 12	18.00 25.00
31	Trabin's Carl Trabin <i>new name</i>	485 114 W. Main St. Salisbury, Md.	20,000.00	12	80.00
Jun 8	Tubman, Lloyd T.	486 1009 W. Isabella St. Salisbury, Md.	1000.00	11	15.00
14	Twigg, Bennie	487 604 Baker St. Salisbury, Md.	1000.00		15.00
Aug 10	Thrift Shop, The Helen Solomon	488 322 W. Main St. Salisbury, Md.	4000.00		18.75
1962 Mar 13	Triangle Oil Co. William L. Fitzgerald, Manager	953 S. Salisbury Blvd. Salisbury, Md.	1000.00 Penalty	4	7.50 1.20

SALISBURY

U

DATE	TO WHOM ISSUED	ADDRESS	Kind of License	Mos.	AMOUNT	
1956 May 3	Ulman Sons, Inc., <i>495</i>	W. Main St., Salisbury, Md.	\$ 75,000.00	12	\$ 200.00	<i>J</i>
16	Ulman Theatre Ulman Theatre Corp.	W. Main St., Salisbury, Md.	Movies	12	225.00	<i>J</i>
1957 May 2	Ulman Theatre	228 W. Main St., Salisbury, Md.	Movies	12	225.00	<i>J</i>
6	Ulman Sons, Inc., <i>428</i>	W. Main St., Salisbury, Md.	50,000.00	12	150.00	<i>J</i>
1958 May 1	Ulman Sons Cora B. Ulman Helene U. Shortall <i>out</i>	W. Main St., Salisbury, Md.	40,000.00	12	125.00	
	Ulman Theatre Ulman Theatre Corp.	228 W. Main St., Salisbury, Md.	Movies	12	225.00	<i>J</i>
1959 May 18	Ulman Theatre Ulman Theatre Corp. <i>501</i>	228 W. Main St. Salisbury, Md.	Movies	12	225.00	<i>J</i>
1960 May 19	Ulman Theatre Ulman Theatre Corp.	228 W. Main St., Salisbury, Md.	Movies	12	225.00	<i>J</i>
1961 May 29	Ulman Theatre Newell Howard, Treas.	W. Main St. Salisbury, Md.	Movies	12	225.00	
Nov 27	Universal Hobbies Reginald R. Miles <i>489</i>	200 W. Philadelphia Ave Salisbury, Md.	1,000.00	6	7.50	<i>J</i>

SALISBURY

V

DATE	TO WHOM ISSUED	ADDRESS	Kind of License	Mos.	AMOUNT	
1956 May 1	Vickers George H.	496 410 Ann St., Salisbury, Md.	\$ 2500.00	12	\$ 20.00	J
	Veteran's Service Station David Jones	497 336 Lake St., Salisbury, Md.	1500.00 Cigarette	12 12	18.00 25.00	J
14	V. & C. Harold Conner John Van-Fosson	498 108 Lake St., Salisbury, Md.	1000.00	12	15.00	J
28	Vollmer's Market L. F. Vollmer	499 N. Division & Dover Sts., Salisbury, Md.	1000.00 Cigarette	12 12	15.00 25.00	J
1957 Jan 21	Valet Cleaners Orville C. Jackson	Lake St., Salisbury, Md.	Dry Cleaner Penalty	12 8	5.00 4.00	J
31	Van's Restaurant J. R. Van Fossen	108 Lake St., Salisbury, Md.	Restaurant ⁺	6	12.50	
May 1	Valet Cleaners Orville C. Jackson	222 Lake St., Salisbury, Md.	Dry Cleaner	12	5.00	J
	Vickers George H.	429 410 Ann St., Salisbury, Md.	1000.00	12	15.00	J
	Vamsco Business Machines L. E. Thacker	430 1523 Edgemoor Ave., Salisbury, Md.	1000.00	12	15.00	J
2	Veteran's Service Station David Jones	431 336 Lake St., Salisbury, Md.	1000.00 Cigarette	12 12	15.00 25.00	J
3	Vollmer's Market L. F. Vollmer	432 N. Div. & Dover Sts., Salisbury, Md.	2500.00 Cigarette	12 12	20.00 25.00	J
6	Van's Restaurant John & Edith Van-Fosson	433 108 Lake St., Salisbury, Md.	1000.00 Restaurant	12 12	15.00 25.00	J
Nov 19	Virginia Dare Candies of Salisbury	598 102 W. Main St., Salisbury, Md.	1000.00	6	7.50	J
1958 May 1	Veteran Radio and T. V. Charles Collins	485 339 Lake St., Salisbury, Md.	1000.00	12	15.00	
	Valet Cleaners Orville C. Jackson	222 Lake St., Salisbury, Md.	C. D. & P.	12	5.00	J
	Vickers George H.	486 410 Ann St., Salisbury, Md.	1500.00	12	18.00	J
	Vamsco Business Machine J. A. Geddes	487 1523 Edgemoor Ave., Salisbury, Md.	1000.00	12	15.00	J
	Virginia Dare Candies of Salisbury	out 7. Inc. 488 102 W. Main St., Salisbury, Md.	1000.00	12	15.00	
	Van's Restaurant John Van Fossen Edith Van Fossen	489 108 Lake St., Salisbury, Md.	1000.00 Restaurant	12 12	15.00 25.00	J
12	Veterans Service Station David Jones	490 336 Lake St., Salisbury, Md.	1000.00 Cigarette	12 12	15.00 25.00	J
1959 May 1	Van's Restaurant John & Edith Van Fossen	502 108 Lake St., Salisbury, Md.	1000.00 Restaurant	12 12	15.00 25.00	

DATE	TO WHOM ISSUED	ADDRESS	Kind of License	Mos.	AMOUNT
1959 May 1	Vickers, George H.	503 410 Ann St. Salisbury, Md.	\$ 1500.00	12	\$ 18.00
1	Valet Cleaners Orville C. Jackson	222 Lake St. Salisbury, Md.	C. D. & P.	12	5.00
1	Vamsco Business Machines J. A. Geddes	504 1523 Edgemore Ave. Salisbury, Md.	1000.00	12	15.00
5	Veterans Service Station David Jones	505 336 Lake St. Salisbury, Md.	1500.00 Cigarette	12 12	18.00 25.00
1960 May 2	Vickers, George H.	497 410 Ann St. Salisbury, Md.	1500.00	12	18.00
2	Valet Cleaners Orville C. Jackson	222 Lake St., Salisbury, Md.	C. D. & P.	12	5.00
24	Veteran's Service Station Maxwell Reed Peter Kelley	498 336 Lake St., Salisbury, Md.	1000.00	12	15.00
31	Van's Restaurant John Van Fossen Edith Van Fossen	499 108 Lake St., Salisbury, Md.	1000.00 Restaurant	12 12	15.00 25.00
1961 May 1	Veterans' Service Station Lillian & Maxwell Reed	490 336 Lake St. Salisbury, Md.	1000.00	12	15.00
1	Valet Cleaners Orville C. Jackson	222 Lake St. Salisbury, Md.	C.D.P. & Laundry	12	15.00
8	Vickers, George H.	491 410 Ann St. Salisbury, Md.	1500.00	12	18.00
Aug 2	Van's Restaurant John Van Fossen & Edith Van Fossen	492 108 Lake St. Salisbury, Md.	1000.00 Penalty Restaurant Penalty	12 12	15.00 2.10 25.00 3.50

SALISBURY

W

DATE	TO WHOM ISSUED	ADDRESS	Kind of License	Mos.	AMOUNT	
1956 May 1	Webb's Atlantic Station Granville Webb	205 Camden Ave., Salisbury, Md.	\$ 1000.00 [†]	12	\$ 15.00	J
	White Hardware Co., Hubert R. White	E. Main St., Salisbury, Md.	150,000.00	12	300.00	J
	Woodruff & Sons, Inc., F. H.	315 E. Main St., Salisbury, Md.	40,000.00	12	125.00	J
	Webb Packing Co., The	320 Truitt St., Salisbury, Md.	15,000.00	12	65.00	J
	West Thomas	406 Patterson Ave., Salisbury, Md.	1000.00 Cigarette	12 12	15.00 25.00	J
	Wicomico Theatre (Chesapeake Theatres)	S. Division St., Salisbury, Md.	1000.00 Movies	12 12	15.00 225.00	J
	Walkers Luncheonette Jennie Walker	Fitzwater & Hill Sts., Salisbury, Md.	1000.00 Cigarette not Soda Foun.	12 12 12	15.00 25.00 25.00	J
	White's Beatrice White	219 Newton St., Salisbury, Md.	1500.00	12	18.00	J
	Wicomico Meat & Grocery R. L. Taylor J. H. Richardson	108 Market St., Salisbury, Md.	4000.00 Cigarette	12 12	25.00 25.00	J
	Waller and Son R. J. R. J. Waller Edward J. Waller	N. Div. & Calvert Sts., Salisbury, Md.	1500.00 ^x Cigarette Restaurant Soda Foun.	12 12 12 12	18.00 25.00 25.00 25.00	J
	Wadsley James T.	408 Truitt St., Salisbury, Md.	1000.00	12	15.00	J
	Western Auto Associate Store L. A. Nyals	327 E. Main St., Salisbury, Md.	20,000.00	12	80.00	J
	West End Service Station Melvin C. Hutt	600 W. Main St., Salisbury, Md.	1000.00 Cigarette	12	15.00	J
	White's Marine Supplies Robert F. White	322 S. Sby. Blvd., Salisbury, Md.	2500.00	12	20.00	J
	Winepol's Joseph Winepol	W. Main St., Salisbury, Md.	6000.00	12	30.00	J not of main
	White & Leonard Louise, Milton G. and E. R. White Jr.	Main & St. Peters Sts., Salisbury, Md.	150,000.00 Cigarette	12 12	300.00 25.00	J
	Wicomico Frigid Food Co. Inc.,	132 Carroll St., Salisbury, Md.	8000.00	12	40.00	J
	Wolters Arnold R. & Marie Louise	110 Lake St., Salisbury, Md.	1000.00	12	15.00	J
	Williams Grocery D. E. Daniel E. Williams Louise Williams	615 W. Main St., Salisbury, Md.	1000.00 Cigarette	12 12	15.00 25.00	J
	Williams & Son Carl J. James C. Williams David W. Williams	Cooper St., Salisbury, Md.	Construction	12	15.00	J
	Woolworth Co., F. W.	W. Main St., Salisbury, Md.	100,000.00 Restaurant Soda Foun. Chain	12 12 12 12	250.00 25.00 25.00 64.78	J

DATE	TO WHOM ISSUED	ADDRESS	Kind of License	Mos.	AMOUNT
1956 May 1	Wicomico Co. Farm Bureau Coop. Assoc., Inc. ⁵¹⁰	917 W. Isabella St., Salisbury, Md.	\$ 30,000.00 Cigarette	12 12	\$ 100.00 25.00
	White Melvin ⁵²¹	109 Lake St., Salisbury, Md.	1000.00 Restaurant	12 12	15.00 25.00
	Winnie's Confectionery "infield Lewis Catherine Lewis ⁵²²	704 N. Division St., Salisbury, Md.	4000.00 Cigarette Soda Foun.	12 12 12	25.00 25.00 25.00
	Withey Interiors, Inc., Robert ⁵²³	N. Sby. Blvd., & Isabella St., Salisbury, Md.	15,000.00	12	65.00
	Wicomico Hotel Co., ⁵²⁴	Main & Division Sts., Salisbury, Md.	4000.00 Cigarette Restaurant	12 12 12	25.00 25.00 25.00
	Willie's Fair, Inc., ⁵²⁵	612 E. Church St., Salisbury, Md.	50,000.00	12	150.00
	Watson & Co., Paul E. Howard C. Bounds Howard B. Riggin ⁵²⁶	237 W. Main St., Salisbury, Md.	30,000.00 Cigarette Soda Foun.	12 12 12	100.00 25.00 25.00
	Wootten's Welding Supplies V. Lynn Wootten ⁵²⁷	Camden Ave., Salisbury, Md.	6000.00	12	30.00
	Willey's Grocery Stella F. Willey ⁵²⁸	317 E. Vine St., Salisbury, Md.	1500.00 Cigarette	12 12	18.00 25.00
	West Side Market Preston & Ann Kilmon ⁵²⁹	616 W. Main St., Salisbury, Md.	1500.00 Cigarette	12 12	18.00 25.00
2	Watson's Cafeteria William Goedy ⁵³⁰	Baker St., Salisbury, Md.	1000.00 [*]	12	15.00
	Wise Albert L. & Wilsie V. (assigned to Samuel Cornish, t/a Cornish Groceries, 9/11/56)	137 Second St., Salisbury, Md.	1000.00	12	15.00
	White Shoe Co., The E. Homer E. Homer White ⁵³¹	229 W. Main St., Salisbury, Md.	30,000.00 [*]	12	100.00
3	Williams H. Crawford	Lincoln Ave., Salisbury, Md.	Construction [*]	12	15.00
14	Winker's Apparel, Inc., ⁵³²	300 W. Main St., Salisbury, Md.	30,000.00 ⁺	12	100.00
16	Wilson's Auto Repair Wilson Harton ⁵³³	Wade St., Salisbury, Md.	1000.00 [*]	12	15.00
25	Williams' Foods, Charley Charles I. Williams ⁵³⁴	822- 824 Benny St., Salisbury, Md.	2500.00	12	20.00
28	Windsor Drug Store Lester D. Windsor ⁵³⁵	S. Div. St., at Lincoln Salisbury, Md. Ave.	1500.00 ⁺ Cigarette Soda Foun.	12 12 12	18.00 25.00 25.00
29	Williams' Cash Grocery Elwood R. Williams ⁵³⁶	Willow St., Salisbury, Md.	4000.00 ⁺	12	25.00
	Williams Pure Oil Station O. W. Williams ⁵³⁷	E. Main St. & Sby Blvd., Salisbury, Md.	4000.00 ⁺	12	25.00
	White & Son, Inc., J. W. ⁵³⁸	Snow Hill Road Salisbury, Md.	50,000.00 ⁺	12	150.00
	White Jeweler, Russell P. Russell P. White Marie D. White ⁵³⁹	N. Division St., Salisbury, Md.	40,000.00 ⁺	12	125.00
31	Widgeon & Son, R. S. R. S. Widgeon, Jr. ⁵⁴⁰	E. Church St., Salisbury, Md.	1500.00 Cigarette	12 12	18.00 25.00

SALISBURY

DATE	TO WHOM ISSUED	ADDRESS	Kind of License	Mos.	AMOUNT	
1956 Jul 5	Winder's Self Service Andrew Winder	541 701 W. Main St., Salisbury, Md.	\$ 6000.00 Cigarette Penalties	12 12 2	\$ 30.00 25.00 11.00	J
Dec 13	Warren and Anderson George Warren Sylvanus Anderson	542 310 E. Church St., Salisbury, Md.	\$ 1000.00	5	7.50	J
1957 Feb 26	Wash Line The Main (Sunshine Laundry) (Ann Street)	S. Div. Street Salisbury, Md.	Laundry penalty	6	2.50 .75	J
May 1	Wicomico Theatre (Diamond Globe Corp)	434 40 N. Division St., Salisbury, Md.	1000.00 Movies (more than 500)	12 12	15.00 225.00	J
	Wootten's Welding Supplies V. Lynn Wootten	435 Carroll St., Salisbury, Md.	6000.00	12	30.00	J
	Wicomico Hotel Co., The	436 Main & Division Sts., Salisbury, Md.	4000.00 Cigarette Restaurant	12 12 12	25.00 25.00 25.00	J
	Woodruff & Sons, Inc., F. H.	437 315 E. Main St., Salisbury, Md.	40,000.00	12	125.00	
	Western Auto Associates Store	438 309 E. Main St., Salisbury, Md.	10,000.00	12	50.00	J
	Wash Line, The (Sunshine Laundry Corp.)	615 S. Division St., Salisbury, Md.	Laundry	12	5.00	J
	White Hardware Co., Hubert R.	439 E. Main St., Salisbury, Md.	100,000.00	12	250.00	J
	Wicomico Frigid Food Co. Inc.,	440 132 Carroll St., Salisbury, Md.	6000.00	12	30.00	J
	Williams & Son, Carl J. James and David Williams	918 Cooper St., Salisbury, Md.	Construction	12	15.00	J
	West Thomas	441 406 Patterson Ave., Salisbury, Md.	1000.00 Cigarette	12 12	15.00 25.00	J
	Webb Packing Co.,	442 Truitt St., Salisbury, Md.	20,000.00	12	80.00	J
	Wadsley James T.	443 408 Truitt St., Salisbury, Md.	1000.00	12	15.00	J
	Winkler's Apparel, Inc.,	444 300 W. Main St., Salisbury, Md.	30,000.00	12	100.00	
	Walker's Luncheonette Jennie Walker	445 667 Fitzwater St., Salisbury, Md.	1000.00 Cigarette	12 12	15.00 25.00	J
	Watson & Co. Paul E. Howard Riggin Howard C. Bounds	446 237 W. Main St., Salisbury, Md.	15,000.00 Cigarette Soda Foun.	12 12 12	65.00 25.00 25.00	J
	Wicomico Meat & Grocery R. L. Taylor J. H. Richardson	447 108 Market St., Salisbury, Md.	2500.00 Cigarette	12 12	20.00 25.00	J
	White & Leonard E. R. White, Jr. Milton G. White Marie Louise White	448 Main St., Salisbury, Md.	50,000.00 Cigarette	12 12	150.00 25.00	J
	Widgeon & Son R. S. R. S. Widgeon, Jr.	449 529 E. Church St., Salisbury, Md.	1000.00 Cigarette	12 12	15.00 25.00	J

DATE	TO WHOM ISSUED	ADDRESS	Kind of License	Mos.	AMOUNT
1957 May 1	Williams Grocery, D. E. Daniel E. & Louise Williams ⁴⁵⁰	615 W. Main St., Salisbury, Md.	\$ 1000.00 cig.	12	\$ 15.00
	Willey's Grocery Stella F. Willey ⁴⁵¹	217 E. Vine St., Salisbury, Md.	1500.00 Cigarette	12 12	18.00 25.00
	West End Service Station Melvin Hutt ⁴⁵²	600 W. Main St., Salisbury, Md.	1000.00 Cigarette	12 12	15.00 25.00
	Wolters Arnold R. & Louise Marie ⁴⁵³	110 Lake St., Salisbury, Md.	1000.00	12	15.00
	White's Marine Supplies Robert F. White ⁴⁵⁴	322 S. Sby. Blvd., Salisbury, Md.	2500.00	12	20.00
	Warren & Anderson George Warren Sylvanus Anderson ⁴⁵⁵	310 E. Church St., Salisbury, Md.	1000.00	12	15.00
	Willie's Fair, Inc., ⁴⁵⁶	900 E. Church St., Salisbury, Md.	50,000.00	12	150.00
	Winnie's Confectionery Winfield & Catherine Lewis ⁴⁵⁷	704 N. Division St., Salisbury, Md.	2500.00 Cigarette Soda Foun.	12 12 12	20.00 25.00 25.00
	White Melvin	109 Lake St., Salisbury, Md.	Restaurant	12	25.00
	Winder's Self Service Andrew L. & Alice I. Winder (assigned to Raymond & Utis Jones, t/a Winder's Self Service, 9/20/57)	701 W. Main St., Salisbury, Md.	1500.00 Cigarette	12 12	18.00 25.00
2	Wise Elsie Elsie Wise Florence Dennis ⁴⁵⁸	209 Lake St., Salisbury, Md.	1000.00 Restaurant	12 12	15.00 25.00
	Woolworth Co., F. W. ⁴⁵⁹	212 W. Main St., Salisbury, Md.	100,000.00 Restaurant Soda Foun. Chain	12 12 12 12	250.00 25.00 25.00 68.48
3	Williams Foods, Charles Charles I. Williams ⁴⁶⁰	Benny St., Salisbury, Md.	1500.00	12	18.00
	White's Beatrice White ⁴⁶¹	219 Newton St., Salisbury, Md.	1000.00	12	15.00
8	White Melvin ⁴⁶²	109 Lake St., Salisbury, Md.	1000.00	12	15.00
14	Withey Interiors, Inc., Robert ⁴⁶³	N. Sby. Blvd., & Isabella St., Salisbury, Md.	15,000.00	12	65.00
	West Side Market Preston & Anna Belle Kilmon ⁴⁶⁴	616 W. Main St., Salisbury, Md.	4000.00 Cigarette	12 12	25.00 25.00
22	Windsor Drug Store Lester D. Windsor ⁴⁶⁵	S. Div. at Lincoln Ave. Salisbury, Md.	1500.00 Cigarette Soda Foun.	12 12 12	18.00 25.00 25.00
	Webb's Atlantic Service Granville Webb ⁴⁶⁶	205 Camden Ave., Salisbury, Md.	1000.00	12	15.00
23	White Shoe Co. of Salisbury, E. Homer ⁴⁶⁷	229 W. Main St., Salisbury, Md.	30,000.00	12	100.00
27	William's Cash Grocery Elwood R. Williams ⁴⁶⁸	Willow St., Salisbury, Md.	4000.00	12	25.00

SALISBURY

DATE	TO WHOM ISSUED	ADDRESS	Kind of License	Mos.	AMOUNT	
1957 May 29	Waller & Son, R. J. Reuben J. & J. Edward Waller	N. Div. & Calvert Sts., Salisbury, Md.	\$ 1000.00 Cigarette	12 12	\$ 15.00 25.00	J
	Williams Pure Oil Station O. W. Williams	E. Main & N. Sby. Blvd. Salisbury, Md.	4000.00	12	25.00	J
	White's Jewelers, Russell P. Russell & Marie D. White	N. Division St., Salisbury, Md.	20,000.00	12	80.00	J
31	Wicomico Co. Farm Bureau Co-op. Assn. Inc.,	917 W. Isabella St., Salisbury, Md.	30,000.00 Cigarette	12 12	100.00 25.00	J
	White & Son, Inc., J. W.	518 Snow Hill Road Salisbury, Md.	50,000.00	12	150.00	J
Jun 10	Wilson's Auto Repair Wilson Wharton	Wade St., Salisbury, Md.	1000.00 Penalty	12 1	15.00 1.50	
Sep 20	Winders Self Service Raymond Jones Otis Jones (assignee of Andrew L. & Alice I. Winder, t/a Winders Self Service)	W. Main St., Salisbury, Md.	1500.00 Cigarette			
1958 Jan 20	Wharton & Barnard Remsen C. Barnard, Jr. Remsen C. Barnard, III	1009 S. Salisbury Blvd., Salisbury, Md. (Mail: Coromela Bldg., Md)	10,000.00	4	25.00	J
May 1	Woolworth Co., F. W.	212 W. Main St., Salisbury, Md.	150,000.00 Restaurant Soda Foun. Chain	12 12 12 12	300.00 25.00 25.00 61.22	J
	Webb Packing Co.,	Truitt St., Salisbury, Md.	20,000.00	12	80.00	J
	Wicomico Theatre Chesapeake Theatre Corp.	S. Division St., Salisbury, Md. (Mail: 40 N. Main St., Gloversville, N.J.)	Theatre	12	225.00	J
	Wicomico Theatre Diamond Globe Corp.	S. Division St., Salisbury, Md. (Mail: 40 N. Main St., Gloversville, N.J.)	1000.00	12	15.00	J
	Wicomico Frigid Food, Inc., The	132 Carroll Ave., Salisbury, Md.	15,000.00	12	65.00	J
	Williams & Son Carl J. James C. Williams David " Williams	918 Cooper St., Salisbury, Md.	Construction	12	15.00	J
	White Hardware Co., Hubert R.	E. Main St., Salisbury, Md.	150,000.00	12	300.00	J
	West Thomas	406 Patterson Ave., Salisbury, Md.	1000.00 Cigarette	12 12	15.00 25.00	J
	Western Auto Associate Store L. A. Ryals	327 E. Main St., Salisbury, Md.	20,000.00	12	80.00	J
	Wicomico Hotel Co., Inc.,	Main & Division Sts., Salisbury, Md.	4000.00 Cigarette Restaurant	12 12 12	25.00 25.00 25.00	J
	Wadsley James T.	408 Truitt St., Salisbury, Md.	1000.00	12	15.00	J

DATE	TO WHOM ISSUED	ADDRESS	Kind of License	Mos.	AMOUNT
1958 May 1	Watson & Co., Paul E. Howard C. Bounds Howard B. Riggin	500 237 W. Main St., Salisbury, Md.	\$ 30,000.00 Cigarette Soda Foun.	12 12 12	\$ 100.00 25.00 25.00
	White & Leonard M. Louise, Milton I. & E. R. White, Jr.	501 117-119 W. Main St., Salisbury, Md.	150,000.00	12	300.00
	Wicomico Meat & Grocery R. L. Taylor J. H. Richardson	502 108 Market St., Salisbury, Md.	2500.00 Cigarette	12 12	20.00 25.00
	White's Beatrice White	503 219 Newton St., Salisbury, Md.	2500.00	12	20.00
	Withey Interior, Inc., Robert	504 N. Salisbury Blvd., Salisbury, Md.	15,000.00	12	65.00
	Warren and Anderson George Warren Sylvanus Anderson	505 310 E. Church St., Salisbury, Md.	1000.00	12	15.00
	Wootens Welding Supplies V. Lynn Wootten	506 Carroll St., Salisbury, Md.	6000.00	12	30.00
	Winnie's Confectionery Winfield & Catherine Lewis	507 704 N. Division St., Salisbury, Md.	4000.00 Cigarette Soda Foun.	12 12 12	25.00 25.00 25.00
	Williams Grocery Daniel E. & Louise Williams	508 615 W. Main St., Salisbury, Md.	1000.00 Cigarette	12 12	15.00 25.00
	Widgeon & Son, R. S.	509 529 E. Church St., Salisbury, Md.	2500.00 Cigarette	12 12	20.00 25.00
	West End Service Station Melvin C. Hutt	510 600 W. Main St., Salisbury, Md.	1500.00 Cigarette	12 12	18.00 25.00
	Willie's Fair, Inc., Paul Sheldon	511 900 E. Church St., Salisbury, Md.	75,000.00	12	200.00
	Wright's Grocery Marvin C. Wright, Jr.	512 308 Delaware Ave., Salisbury, Md.	1000.00	12	15.00
	Webb's Atlantic Station Granville Webb	513 301 Camden Ave., Salisbury, Md.	1000.00	12	15.00
	White's Marine Supplies Robert F. White	514 202 Newton St., Salisbury, Md.	2500.00	12	20.00
	Willey's Grocery Stella F. Willey	515 317 E. Vine St., Salisbury, Md.	1500.00 Cigarette	12 12	18.00 25.00
	Williams Foods, Charley Charles I. Williams	516 Benny St., Salisbury, Md.	2500.00	12	20.00
	Wharton & Barnard Remsen C. Barnard, Jr. Remsen C. Barnard, III	517 1009 S. Salisbury Blvd., Salisbury, Md.	10,000.00	12	50.00
	White Jewelers, Russell P. Russell & Marie D. White	518 N. Division St., Salisbury, Md.	30,000.00	12	100.00
	Windsor Drug Store Lester D. Windsor	519 S. Div. & Lincoln Ave., Salisbury, Md.	4000.00 Cigarette Soda Foun.	12 12 12	25.00 25.00 25.00
	Williams Esso Service Station O. W. Williams	520 E. Main at Sby. Blvd., Salisbury, Md.	2500.00	12	20.00

out of business

SALISBURY

DATE	TO WHOM ISSUED	ADDRESS	Kind of License	Mos.	AMOUNT	
1958 May 28	Waller & Son, R. J. R. J. & J.E. Waller	521 N. Div. St., at Calvert Salisbury, Md.	\$ 4000.00 Cigarette	12 12	\$ 25.00 25.00	J
29	Williams Cash Grocery Elwood R. Williams	522 Willow Street Salisbury, Md.	6000.00	12	30.00	J
	White Shoe Company of Salisbury, E. Homer E. Homer White	523 229 W. Main St., Salisbury, Md.	30,000.00	12	100.00	J
	Williams Sunoco Service George E. Williams, Jr.	524 Main & Baptist Sts., Salisbury, Md.	1000.00	12	15.00	J
	White, Inc., J. W.	525 518 Snow Hill Road Salisbury, Md.	75,000.00	12	200.00	J
Jun 5	Wilson Auto Repair Wilson Wharton	526 Wade St., Salisbury, Md.	1000.00 Penalty	12	15.00 1.50	
30	White Clarence T.	527 219 Newton St., Salisbury, Md.	1000.00	12	15.00	J
Jul 15	Wilson Sporting Goods P. L. Phillips T. B. Westcott	528 614 S. Salisbury Blvd. Salisbury, Md.	6000.00	12	30.00	J
Sep 4	Waller Corner Samuel V. Tindall (assignee of John G. Kellam, t/a Kozy Korner)	529 N. Div. & Calvert Sts., Salisbury, Md.	1000.00 Cig. Restaurant order form.			
1959 Apr 7	Windsor Grocery & Meats, N. L. N. L. Windsor	Church & Naylor Sts. Salisbury, Md.	1000.00 Cigarette	11 1	3.75 2.09	
May 1	Wicomico Frigid Food Co., Inc., Paul Torek, Pres.	506 The 132 Carroll St. Salisbury, Md.	20,000.00	12	80.00	J
1	Webb Packing Company, The Vivian Gandy, Ass't. Treas.	507 321 Truitt St. Salisbury, Md.	30,000.00	12	100.00	J
1	Wadsley, James T.	508 408 Truitt St. Salisbury, Md.	1000.00	12	15.00	J
1	Western Auto Associate Store L. A. Ryals	509 327 E. Main St. Salisbury, Md.	20,000.00	12	80.00	J
1	White Hardware Co., Hubert R. Hubert R. White	510 Salisbury, Md.	200,000.00	12	350.00	J
1	Williams & Son, Carl J. James C. & David W. Williams	918 Cooper St. Salisbury, Md.	Construction	12	15.00	J
1	Wicomico Theatre Diamond Globe Corp.	511 S. Division St. Salisbury, Md. (40 N. Main St. Gloversville, N.Y.)	1000.00 Moving Pict. (more than 500)	12 12	15.00 225.00	J
1	Withey Interiors, Inc., Robert Robert Withey, Pres.	512 N. Salisbury Blvd. Salisbury, Md.	15,000.00	12	65.00	J
1	Williams Grocery, E. D. Daniel E. & Louise Williams	513 615 W. Main St. Salisbury, Md.	1000.00 Cigarette	12 12	15.00 25.00	J
1	Winnie's Confectionery Winfield & Catherine Lewis	514 704 N. Division St. Salisbury, Md.	4000.00 Cigarette Soda Fount.	12 12 12	25.00 25.00 25.00	J

DATE	TO WHOM ISSUED	ADDRESS	Kind of License	Mos.	AMOUNT
1959 May 1	Wilson's Sporting Goods P. L. Phillips & T. B. Westcott	515 S. Salisbury Blvd. Salisbury, Md.	\$ 2500.00	12	\$ 20.00
1	Wicomico Hotel Co., Inc. William E. Morgan, Pres.	516 Main & Divisions Sts. Salisbury, Md.	4000.00 Cigarette Restaurant	12 12 12	25.00 25.00 25.00
1	Wicomico Meat & Grocery R. L. Taylor & J. H. Richardson <i>(going out of business - out of state and value)</i>	517 108 Market St. Salisbury, Md.	2500.00 Cigarette	12 12	20.00 25.00
1	White & Leonard M. Louise, Milton G. & E. R. White, Jr.	518 117-119 W. Main St. Salisbury, Md.	150,000.00	12	300.00
1	White & Son, Inc., J. W. C. M. Bailey, Treas.	519 518 Snow Hill Rd. Salisbury, Md.	75,000.00	12	200.00
1	West Side Tackle Shop Herman J. Robinson	520 W. Isabella St. Salisbury, Md.	1000.00 Cigarette Chain	12 12 12	15.00 25.00 10.00
1	Woottens Welding Supplies V. Lynn Wootten	521 Carroll St. Salisbury, Md.	6000.00	12	30.00
1	Willie's Fair, Inc. Paul Sheldon, Pres.	522 900 E. Church St. Salisbury, Md.	100,000.00	12	250.00
1	West End Service Station Melvin C. Hutt	523 W. Main St. Salisbury, Md.	1500.00 Cigarette	12 12	18.00 25.00
1	Watsons' Smoke House Howard Riggin	524 237 W. Main St. Salisbury, Md.	30,000.00 Cigarette Soda Fount.	12 12 12	100.00 25.00 25.00
1	Windsor's Grocery Norman L. Windsor	525 739 E. Church St. Salisbury, Md.	1000.00 Cigarette	12 12	15.00 25.00
1	White, Clarence T.	526 218 Newton St. Salisbury, Md.	1000.00	12	15.00
1	White's Beatrice White	527 219 Newton St. Salisbury, Md.	2500.00	12	20.00
1	Wharton and Barnard R. C. Barnard, III	528 1009 S. Sby. Blvd. Salisbury, Md.	10,000.00		50.00
1	Woolworth Co., F. W.	529 212 W. Main St. Salisbury, Md.	150,000.00 Restaurant Soda Fount. Chain	12 12 12 12	300.00 25.00 25.00 64.78
4	Willey's Grocery Stella F. Willey	530 317 E. Vine St. Salisbury, Md.	1500.00 Cigarette	12 12	18.00 25.00
5	Westside Feed Co. Wm. J. Bryan & John T. Holt, Jr.	531 W. Isabella St. Salisbury, Md.	2500.00	12	20.00
5	Williams Sunoco Service Geo. E. Williams, Jr.	532 Main & Baptist Sts. Salisbury, Md.	1000.00	12	15.00

SALISBURY

DATE	TO WHOM ISSUED	ADDRESS	Kind of License	Mos.	AMOUNT
1959 May 5	Windsor Drug Store Lester D. Windsor	533 S. Division St. at Lincoln Ave. Salisbury, Md.	\$ 4000.00 Cigarette Soda Fount.	12 12 12	\$ 25.00 25.00 25.00
11	White's Marine Supplies Robert F. White	534 202 Newton St. Salisbury, Md.	2500.00	12	20.00
11	Williams Esso Service Station O. W. Williams	535 E. Main & Sby. Blvd. Salisbury, Md.	4000.00	12	25.00
19	White Shoe Co., of Salisbury, E. Homer White	536 E. Homer 229 Main St. Salisbury, Md.	40,000.00	12	125.00
25	Waller & Son, R. J. R. J. & J. Edward Waller	537 N. Division & Calvert Salisbury, Md.	1000.00 St. Cigarette	12 12	15.00 25.00
28	White Jewelers, Russell P. Russell & Marie D. White	538 N. Division St. Salisbury, Md.	30,000.00	12	100.00
Jun 1	Widgeon & Son, R. S. Roy S. Widgeon	out of Business 539 529 E. Church St. Salisbury, Md.	1000.00 Cigarette	12 12	15.00 25.00
1	Williams Cash Groceries Elwood R. Williams	540 Willow St. Salisbury, Md.	2500.00	12	20.00
Jul 10	Wilson's Auto Repair Wilson Wharton	541 Wade St. Salisbury, Md.	1000.00 Penalty	12	15.00 1.80
Aug 3	Winders Self Service Lottie Bivans	out of bus. 542 701 W. Main St. Salisbury, Md.	1500.00 Cigarette Penalty	11 11	18.00 20.84 3.88
12	Webb's Atlantic Station Granville Webb	out of bus. 543 205 Camden Ave. Salisbury, Md.	1000.00 Penalty	12	15.00 m 2.10
17	Waverly Laundromat F. W. Cool, Jr., Owner	The Super Giant Rt. 13, Salisbury, Md.	Laundry	9	5.00
21	Waller's Corner Samuel V. Tindall	544 Cor. N. Div. St. & Calvert St. Salisbury, Md.	1000.00 Restaurant Soda Fount. Penalty	12 12 12	15.00 25.00 25.00 9.10
Oct 6	Ward, Norma (Assignee of Anna Ellis & Ida Richardson, t/a Jacobsons Shirt Factory Cafeteria, 10/6/59)	Vine St. Salisbury, Md.	Restaurant		
Dec 4	Winder's Self Service Grocery Alice Winder	907 701 W. Main St. Salisbury, Md.	2500.00 Cigarette	5 5	10.00 10.42
4	West, Leroy	908 E. Main & Ward St. Salisbury, Md.	1000.00	5	7.50
30	West's Fruit Center Harry & Leroy West	909 Ward St. & Ocean City Salisbury, Md. Rd.	1000.00	5	7.50

DATE	TO WHOM ISSUED	ADDRESS	Kind of License	Mos.	AMOUNT
1960 May 2	Webb Packing Co. Vivian Gandy, Ass't. Treas.	500 321 Truitt St. Salisbury, Md.	\$ 30,000.00	12	\$ 100.00
2	Wadsley, James T.	501 408 Truitt St. Salisbury, Md.	1000.00	12	15.00
2	Williams & Sons, Carl J. David W. & James C. Williams	918 Cooper St. Salisbury, Md.	Construction	12	15.00
2	Williams Grocery, D. E. Daniel E. & Louise Williams	502 615 W. Main St. Salisbury, Md.	1000.00 Cigarette	12 12	15.00 25.00
2	White Hardware Co., Inc., Hubert R. L. T. Burbage, Treas.	503 208 E. Main St. Salisbury, Md.	200,000.00	12	350.00
2	Wicomico Hotel Company, The William E. Morgan, Pres.	504 Main & Division Sts. Salisbury, Md.	4000.00 Cigarette Restaurant	12 12 12	25.00 25.00 25.00
2	Wicomico Theatre - Chesapeake Theatres Herman Kopf, Mgr. Corp.	505 S. Division St. Salisbury, Md. (40 N. Main St. Gloversville, N. Y.)	1000.00 Moving Pic.	12 12	15.00 225.00
2	Winders Self Service Grocery Alice Winder	506 701 W. Main St. Salisbury, Md.	1000.00 Cigarette	12 12	15.00 25.00
2	West Side Tackle Shop Herman J. Robinson	507 W. Isabella St. Salisbury, Md.	1000.00 Cigarette Chain	12 12 12	15.00 25.00 15.00
2	Woolworth Co., F. W. J. R. Power, Mgr. Central Tax Office	508 212 W. Main St. Salisbury, Md.	150,000.00 Restaurant Soda Fount. Chain	12 12 12 12	300.00 25.00 25.00 71.88
2	West Side Feed Company Wm. J. Bryan & John T. Holt, Jr.	509 W. Isabella St. Salisbury, Md.	2500.00	12	20.00
2	Wharton and Barnard R. C. Barnard, III, Pres.	510 1009 S. Salisbury Blvd. Salisbury, Md.	10,000.00	12	50.00
2	Wicomico Frigid Food Co., Inc., Paul Torek, Pres.	511 The 132 Carroll St. Salisbury, Md.	10,000.00	12	50.00
2	White & Leonard, Inc. E. R. White, Jr., Pres.	512 117-119 W. Main St. Salisbury, Md.	150,000.00	12	300.00
2	White Shoe Co., of Salisbury, E. Homer White, Jr., Treas.	513 229 Main St. Salisbury, Md.	40,000.00	12	125.00
2	Willies Fair, Inc. Paul A. Sheldon, Pres.	514 612 E. Church St. Salisbury, Md.	100,000.00	12	250.00
2	Western Auto Associate Store L. A. Ryals	515 327 E. Main St. Salisbury, Md.	15,000.00	12	65.00

SALISBURY

DATE	TO WHOM ISSUED	ADDRESS	Kind of License	Mos.	AMOUNT
1960 May 2	Waverly Laundromat F. W. Cool, Jr.	S. Salisbury Blvd. Salisbury, Md.	\$ Laundry	12	\$ 5.00
2	Winnies Confectionery Winfield & Catherine Lewis	576 704 N. Division St. Salisbury, Md.	4,000.00 Cigarette Soda Fount.	12 12 12	25.00 25.00 25.00
2	Windsor's Grocery Norman L. Windsor	577 739 E. Church St., Salisbury, Md.	1,000.00 Cigarette	12 12	15.00 25.00
2	Watson's Smoke House Howard Riggin	578 237 W. Main St., Salisbury, Md.	30,000.00 Cigarette Soda Foun.	12 12 12	100.00 25.00 25.00
2	Withey Interiors, Inc., Robt.	579 Sby. Blvd., & Isabella Salisbury, Md. St.,	15,000.00	12	65.00
6	Williams Sunoco Service Geo. E. Williams, Jr.	520 Main & Baptist Sts., Salisbury, Md.	1,000.00	12	15.00
10	Wilson Sporting Goods P. L. Phillips	521 614 S. Sby. Blvd., Salisbury, Md.	2,500.00	12	20.00
10	West End Service Station Melvin C. Hutt	522 West Main St., Salisbury, Md.	2,500.00 Cigarette (2)	12 12	20.00 50.00
16	Willey's Grocery Stella F. Willey	523 317 E. Vine St., Salisbury, Md.	2,500.00 Cigarette	12 12	20.00 25.00
19	White's Marine Supplies Robert F. White	524 202 Newton St., Salisbury, Md.	2,500.00	12	20.00
23	Windsor Drug Store Lester D. Windsor, (Assigned to Ennis Confectionery, Franklin Ennis, 1/3/61)	525 S. Div. at Lincoln Salisbury, Md. Ave.,	4,000.00 Cigarette Soda Foun.	12 12 12	25.00 25.00 25.00
24	Williams Cash Groceries Elwood R. Williams	526 Willow St., Salisbury, Md.	4,000.00	12	25.00
26	White, Russell P. Russell & Marie D. White	527 N. Division St., Salisbury, Md.	30,000.00	12	100.00
29	White's Beatrice White	528 219 Newton St., Salisbury, Md.	2,500.00	12	20.00
31	White & Son, Inc., J. W.	529 518 Snow Hill Road Salisbury, Md.	75,000.00	12	200.00
31	Williams Esso Service Station O. W. Williams	530 E. Main & Sby. Blvd., Salisbury, Md.	6,000.00	12	30.00
31	White, Clarence T.	531 219 Newton St., Salisbury, Md.	1,000.00	12	15.00
31	Waller & Son, R. J. R. J. & J. Edward Waller	532 N. Division St., Salisbury, Md.	1,000.00 Cigarette	12 12	15.00 25.00
Jun 13	Wilson's Auto Repair Wilson Wharton	533 Wade St., Salisbury, Md.	1,000.00 Penalty	12	15.00 1.50
Jul 11	White's Texaco ServiCenter, Sam White	Sam N. Sby. Blvd. & Eliza- beth St. Salisbury, Md.	Cigarette	10	15.00

DATE	TO WHOM ISSUED	ADDRESS	Kind of License	Mos.	AMOUNT
1960 Oct 3	Westover Tavern Harry Marcellus Wright	908 704 Rose St. Salisbury, Md.	\$ 1000.00	7	\$ 11.25
1961 Jan 17	Wilson's Seafood J. R. Wilson	905 510 W. Main St. Salisbury, Md.	1000.00		7.50
Feb 27	Wicomico Coach Room A. H. Wootten	906 E. Main St. Salisbury, Md.	1000.00 Restaurant	3 3	3.75 6.25
Mar 27	Woody's Radio & T.V. Service Woodrow Taylor	911 713 Smith St. Salisbury, Md.	1000.00	2	3.75
May 1	White Hardware Co., Inc., L. T. Burbage, Treas.	473 Hubert R. E. Main St. Salisbury, Md.	200,000.00	12	350.00
1	Western Auto Associate Store L. A. Ryals	474 327 E. Main St. Salisbury, Md.	15,000.00	12	65.00
1	Wadsley, James T.	475 408 Truitt St. Salisbury, Md.	1500.00	12	18.00
1	Webb Packing Co. Vivian Gandy, Ass't. Treas.	476 321 Truitt St. Salisbury, Md.	30,000.00	12	100.00
1	West Side Tackle Shop Herman J. Robinson	477 W. Isabella St. Salisbury, Md.	1000.00 Cigarette Chain	12 12 12	15.00 25.00 10.00
1	Wicomico Frigid Food Co., Inc. Paul Torek, Pres.	478 132 Carroll St. Salisbury, Md.	8000.00	12	40.00
1	Williams Grocery, Daniel E. & Louise Williams	Decard 479 615 W. Main St. Salisbury, Md.	1000.00 Cigarette	12 12	15.00 25.00
1	West Side Feed Company Wm. J. Bryan & John T. Holt, Jr.	500 W. Isabella St. Salisbury, Md.	2500.00	12	20.00
1	White & Leonard, Inc. Edward Riall White, Jr., Pres.	501 117-119 W. Main St. Salisbury, Md.	150,000.00	12	300.00
1	White, Clarence T.	502 219 Newton St. Salisbury, Md.	1000.00	12	15.00
1	White's Beatrice White	503 219 Newton St. Salisbury, Md.	1500.00	12	18.00
1	Williams Esso Service Station O. W. Williams	504 E. Main St. Salisbury, Md.	6000.00	12	30.00
1	Woolworth Co., J. R. Power, Mgr.	505 Box 1665 Milwaukee 1, Central T. Off. Wisconsin 212 W. Main St. Salisbury, Md.	150,000.00 Restaurant Soda Fount. Chain	12 12 12 12	300.00 25.00 25.00 75.00

SALISBURY

DATE	TO WHOM ISSUED	ADDRESS	Kind of License	Mos.	AMOUNT
1961 May 1	Withey Interiors Inc., Robt. Robt. Withey, Pres.	506 Sby. Blvd. & Isabella St. Salisbury, Md.	\$15,000.00	12	\$ 65.00
1	Waverly Laundromat F. W. Cool, Jr.	S. Sby. Blvd. Salisbury, Md.	C.D.P & L.	12	15.00
1	Winnies Confectionery Winfield & Catherine Lewis	507 704 N. Division St. Salisbury, Md.	2500.00 Cigarette Soda Fount.	12 12 12	20.00 25.00 25.00
1	White Shoe Co., of Salisbury, E. Homer White, Sr. & Jr.	508 229 Main St. Salisbury, Md.	40,000.00	12	125.00
1	Wise Homes, Inc. Griswold Smith, Pres. Griffin Sasser, Mgr.	N. Sby. Blvd. Salisbury, Md.	Construction	12	15.00
1	Winfield's Restaurant G. Winfield Williams	509 W. Isabella St. Salisbury, Md.	1000.00 Restaurant	12 12	15.00 25.00
1	Willie's Fair, Inc. Richard Miller, Pres.	310 612 E. Church St. Salisbury, Md.	100,000.00	12	250.00
1	Windsor's Grocery Norman L. Windsor	511 739 E. Church St. Salisbury, Md.	2500.00 Cigarette	12 12	20.00 25.00
1	Watson's Smoke House Howard Riggin	512 237 W. Main St. Salisbury, Md.	30,000.00 Cigarette Soda Fount.	12 12 12	100.00 25.00 25.00
1	Williams, Elizabeth L.	513 606 Camden Ave. Salisbury, Md.	1000.00	12	15.00
5	Wharten and Barnard Remsen C. Barnard, III, Owner	514 1009 S. Sby. Blvd. Salisbury, Md. Mail: Milford, Del.	10,000.00	12	50.00
11	Waller & Son, R. J. R.J. & J. Edward Waller	515 N. Division St. Salisbury, Md.	1000.00 Cigarette	12 12	15.00 25.00
18	Williams & Sons, Carl J. David W. & James C. Williams	918 Cooper St. Salisbury, Md.	Construction	12	15.00
18	Wicomico Coach Room A. H. Wootten (Assigned to Wicomico Coach Room, Wicomico Hotel Co., 8/7/61)	E. Main St. Salisbury, Md.	1000.00 Restaurant	12 12	15.00 25.00
18	White, Russell P. Russell & Marie D. White	516 N. Division St. Salisbury, Md.	30,000.00	12	100.00
22	Willey's Grocery Stella F. Willey	517 317 E. Vine St. Salisbury, Md.	1500.00	12	18.00
26	Wicomico Theatre Chesapeake Theatres Corp. Herman Kopf, Mgr.	518 S. Division St. Salisbury, Md.	1000.00 Movies	12 12	15.00 225.00
29	Williams Cash Groceries Elwood R. Williams	519 Willow St. Salisbury, Md.	2500.00	12	20.00

DATE	TO WHOM ISSUED	ADDRESS	Kind of License	Mos.	AMOUNT
1961 May 29	Wright, Jacob M.	Jacobson & Son, Vine St. Salisbury, Md.	Restaurant	12	\$25.00
31	Wilson Sporting Goods P. L. Phillips	520 614 S. Sby. Blvd. Salisbury, Md.	2500.00	12	20.00
31	Willey's Grocery Stella F. Willey	317 E. Vine St. Salisbury, Md.	Cigarette	12	25.00
31	White's Marine Supplies Robert F. White	521 202 Newton St. Salisbury, Md.	4000.00	12	25.00
31	White & Son, Inc., J. W. C. Emily Bailey, Treas.	522 518 Snow Hill Rd. Salisbury, Md.	75,000.00	12	200.00
Jun 9	Wilson's Auto Repair Wilson Wharton	523 Wade St. Salisbury, Md.	1000.00 Penalty	12	15.00 1.50
12	West End Service Station Melvin C. Hutt	524 W. Main St. Salisbury, Md.	1000.00 Cigarette Penalty Penalty	12 12 1 1	15.00 25.00 1.50 2.50
23	Women's & Children's Shoe Dept. (R. E. Powell & Co.) George D. George	525 W. Main St. Salisbury, Md.	6000.00		30.00
27	West Side Tackle Shop Herman J. Robinson	W. Isabella St. Salisbury, Md.	Bowling Alley		10.00
Aug 7	Wicomico Coach Room Wicomico Hotel Co. (Assignee of A. H. Wooten t/a Wicomico Coach Room)	526 E. Main St. Salisbury, Md.	1000.00 Restaurant		
Nov 6	Whayland's Cash Market Clayton Whayland (assignee of Ray Serman t/a Serman's Mkt.)	527 745 S. Division St. Salisbury, Md.	2500.00		

SALISBURY

Y

DATE	TO WHOM ISSUED	ADDRESS	Kind of License	Mos.	AMOUNT	
1956 May 4	Young, Inc., Thomas R.	573 W. Main & Market Sts., Salisbury, Md.	\$ 15,000.00	12	\$ 65.00	J
1957 May 9	Young, Inc., Thomas R.	476 W. Main St., Salisbury, Md.	15,000.00	12	65.00	J
1958 May 2	Young, Inc., Thomas R.	530 W. Main St., Salisbury, Md.	10,000.00	12	50.00	J
1959 May 1	Young, Inc., Thomas R.	545 Main St. Salisbury, Md.	10,000.00		50.00	J
1960 May 2	Young, Inc., Thomas R.	534 Main St., Salisbury, Md.	8000.00	12	40.00	J
1961 Feb 24	Young, F. M.	967 Truitt St. Salisbury, Md.	2500.00 Penalty	6	10.00 1.40	
May 1	Young, Inc., Thomas R. Calvin E. Young, V. P.	528 Main St. Salisbury, Md.	8000.00	12	40.00	J

SHARPTOWN

DATE	TO WHOM ISSUED	ADDRESS	Kind of License	Mos.	AMOUNT	
1956 May 1	Morgan's Service Station Joe H. Morgan	Sharptown, Md.	\$ 2500.00 Cigarette	12 12	\$ 20.00 25.00	J
	Robinson Charles N.	Sharptown, Md.	4000.00 Cigarette	12 12	25.00 25.00	J
	Sharptown Ice Co., Cecil Riggin	Sharptown, Md.	1000.00	12	15.00	J
	Sharptown Service Station M. L. Bowman Nelda V. Bowman	Sharptown, Md.	1000.00 Cigarette not - Billiard 1C.	12 12 12	15.00 25.00 10.00	J
2	Marianne Shop Marion Cate's	Sharptown, Md.	300.00	12	6.00	J
1	Duke's Jewelers Gene T. Dukes	Sharptown, Md.	1000.00	12	15.00	
2	Hastings Men's Store A. W. Hastings	Sharptown, Md.	1500.00	12	18.00	J
3	Smith's Market Norman D. Smith Hazel B. Smith	Sharptown, Md.	6000.00 Cigarette	12 12	30.00 25.00	J
7	Willing Robert & Hazel	Sharptown, Md.	1000.00	12	15.00	J
9	Twilley's Rexall Store Carroll E. Twilley Ruth E. Twilley	Sharptown, Md.	6000.00 Cigarette Soda Foun.	12 12 12	30.00 25.00 10.00	J
15	C. & T. Food Company Thomas R. Knowles	Sharptown, Md.	1000.00	12	15.00	
17	Cope's Candy Company Cleophas Bennett	Sharptown, Md.	30,000.00	12	100.00	J
18	Wright's Service Station Herbert D. Wright	Sharptown, Md.	4000.00 Cigarette	12 12	25.00 25.00	J
Out 28 11, 1957	White's Atlantic Service Station James R. & Jessie White	Sharptown, Md.	4000.00 Cigarette	12 12	25.00 25.00	
Jun 1	Owens & Son, S. W. S. W. & Avery Owens	Sharptown, Md.	20,000.00 Penalty	12 1	80.00 8.00	J
13	Stokes Market Samuel D. Stokes George W. Stokes	Sharptown, Md.	2500.00 Cigarette Penalty	12 12 1	20.00 25.00 4.50	
Oct 2	American Legion - Dor-Wic Post John Culver, Manager	Sharptown, Md.	Cigarette	7	14.59	J
Dec. 27	Sharptown Fire Dept. Inc.,	Sharptown, Md.	Cigarette	5	10.42	J
1957 May 1	Marianne Shop Marion Cate	Sharptown, Md.	300.00	12	6.00	J
	Charles N. Robinson	Sharptown, Md.	2500.00 Cigarette	12 12	20.00 25.00	J
	Wright's Service Station Herbert D. Wright	Sharptown, Md.	2500.00 Cigarette	12 12	20.00 25.00	J
	Twilley's Rexall Store Carroll E. & Ruth E. Twilley	Sharptown, Md.	4000.00 Cigarette Soda Foun.	12 12 12	25.00 25.00 10.00	J

DATE	TO WHOM ISSUED	ADDRESS	Kind of License	Mos.	AMOUNT
1957 g May 1	Morgan's Service Station Joseph H. Morgan 450	Sharptown, Md.	\$ 1500.00 Cigarette	12 12	\$ 18.00 25.00
g	Sharptown Service Station M. L. & Nelda V. Bowman 451	Sharptown, Md.	1000.00 Cigarette	12 12	15.00 25.00
g	Sharptown Fire Dept. Inc.,	Sharptown, Md.	Cigarette	12	25.00
g	Dor-Wic American Legion # 218	Sharptown, Md.	Cigarette	12	25.00
g	Willing Robert & Hazel 482	Sharptown, Md.	1000.00	12	15.00
g	Smith's Market Norman D. & Hazel Smith 483	Sharptown, Md.	6000.00 Cigarette	12 12	30.00 25.00
g	2 Hastings Men's Store A. W. Hastings 484	Sharptown, Md.	1000.00	12	15.00
g	8 Sharptown Ice Co., Cecil Riggan 485	Sharptown, Md.	1000.00	12	15.00
g	24 Owens and Son, S. W. S. W. & Avery W. Owens 486	Sharptown, Md.	8000.00	12	40.00
g	28 Cope's Candy Co., Cleophas Bennett 487	Sharptown, Md.	20,000.00	12	80.00
g	31 Stokes Market Samuel R. Stokes George W. Stokes 488	Sharptown, Md.	2500.00 Cigarette	12 12	20.00 25.00
g Oct 22	Bennett's Service Station Floyd G. Bennett 489	Sharptown, Md.	1000.00 Cigarette	7 7	11.25 14.59
g Oct 27	Town & County Thomas R. White, Jr. 490	Sharptown, Md.	1000.00	6	7.50
1958					
g May 1	Bennett's Service Station Floyd G. Bennett 531	Sharptown, Md.	1000.00 Cigarette	12 12	15.00 25.00
g	Hasting's Men's Store A. W. Hastings 532	Sharptown, Md.	1500.00	12	18.00
g	Marianne Shop Marion Cate 533	Sharptown, Md.	300.00	12	6.00
g	Morgan's Service Station Joseph H. Morgan 534	Sharptown, Md.	2500.00 Cigarette	12 12	20.00 25.00
g	Robinson Charles N. 535	Sharptown, Md.	4000.00 Cigarette	12 12	25.00 25.00
g	Sharptown Ice Co., Cecil Riggan 536	Sharptown, Md.	1000.00	12	15.00
g	Sharptown Service Station M. L. Bowman Nelda V. Bowman 537	Sharptown, Md.	1000.00 Cigarette	12 12	15.00 25.00
g	Smith's Market Norman D. Smith Hazel B. Smith 538	Sharptown, Md.	6000.00 Cigarette	12 12	30.00 25.00
g	Twilley's Rexall Store Carroll E. Twilley Ruth L. Twilley 539	Sharptown, Md.	6000.00 Cigarette Soda Fountain	12 12 12	30.00 25.00 10.00

SHARPTOWN

DATE	TO WHOM ISSUED	ADDRESS	Kind of License	Mos.	AMOUNT	
1958 May 1	✓ Willing Robert & Hazel	540 Sharptown, Md.	\$ 1000.00	12	\$ 15.00	J
	Wright's Service Station Herbert D. Wright	541 Sharptown, Md.	4000.00 Cigarette	12 12	25.00 25.00	J
2	✓ Sharptown Fire Department	542 Sharptown, Md.	Cigarette	12	25.00	J
9	✓ Stokes Market Samuel R. Stokes George W. Stokes	543 Sharptown, Md.	4000.00 Cigarette	12 12	25.00 25.00	J
16	✓ Dor-Wic Post # 218, American Legion	Sharptown, Md.	Cigarette	12	25.00	J
19	✓ Copes Candy Company Cleophas Bennett	544 4th. & Main Sts., Sharptown, Md.	40,000.00	12	125.00	J
28	✓ Owens & Son, S. W. S. W. & Avery W. Owens	545 Sharptown, Md.	8000.00	12	40.00	
Dec 9	✓ Cappy's Paint & Wall Paper Frank Cappy	546 Main Street Sharptown, Md.	1000.00	5	7.50	J
1959 Feb 2	Willing Robert S. & Hazel A.	Sharptown, Md.	Cigarette	3	6.25	J
May 1	Copes Candy Co. Cleophas Bennett	546 Sharptown, Md.	50,000.00	12	150.00	J
1	Cappy's Paints & Wall Papers Frank Cappy	547 Main St. Sharptown, Md.	1000.00	12	15.00	J
1	May's Variety Shop May Wheatley	548 Main St. Sharptown, Md.	1500.00	12	18.00	J
1	Robinson Charles N.	549 Sharptown, Md.	4000.00 Cigarette	12 12	25.00 25.00	J
1	Sharptown Ice Co. Cecil Riggin	550 Sharptown, Md.	1000.00	12	15.00	J
1	Twilley's Rexall Store Carroll E. & Ruth E. Twilley (Assigned to Robert H. Owens, 11/14/59)	Sharptown, Md.	8000.00 Cigarette Soda Fount.	12 12 12	40.00 25.00 10.00	
1	Morgan's Service Station Joseph H. Morgan	551 Sharptown, Md.	2500.00 Cigarette	12 12	20.00 25.00	J
1	Sharptown Service Station M. L. & Nelda V. Bowman	552 Sharptown, Md.	1000.00 Cigarette	12 12	15.00 25.00	J
1	Marianne Shop Marion Cate	553 Sharptown, Md.	300.00	12	6.00	
1	American Legion Dor Wic Post 218 John Culver, Finance	State St. Offic-Sharptown, Md. er	Cigarette	12	25.00	
1	Willing Robert & Hazel	554 Sharptown, Md.	1000.00 Cigarette	12 12	15.00 25.00	J
6	Sharptown Fire Department John Owens, Pres.	Sharptown, Md.	Cigarette	12	25.00	J
7	Smith's Market Norman D. Smith Hazel B. Smith	555 Sharptown, Md.	6000.00 Cigarette	12 12	30.00 25.00	J

DATE	TO WHOM ISSUED	ADDRESS	Kind of License	Mos.	AMOUNT
1959 May 18	Wright's Service Station Herbert D. Wright	536 Sharptown, Md.	\$ 4000.00 Cigarette	12 12	\$ 25.00 25.00
Jun 24	Stokes Market Samuel R. & George W. Stokes	537 Sharptown, Md.	4000.00 Cigarette Penalty	12 12	25.00 25.00 5.00
Sep 14	Owens, Robert H. (Assignee of Carroll E. & Ruth E. Twilley, t/a Twilley Rexall Store)	538 Sharptown, Md.	8000.00 Cigarette Soda Fount.		
1960 Jan 28	Ruth Hair-do Inn Ruth Twilley and Carroll Twilley	727 Sharptown, Md.	1000.00	4	7.50
May 2	Sharptown Ice Co. Cecil Riggan	535 Sharptown, Md.	1000.00	12	15.00
2	Morgan's Service Station Joseph H. Morgan	536 Sharptown, Md.	2500.00 Cigarette	12 12	20.00 25.00
2	Robinson, Charles N.	537 Sharptown, Md.	4000.00 Cigarette	12 12	25.00 25.00
2	Ruth Hair-Do Inn Ruth & Carroll Twilley	538 Sharptown, Md.	1000.00	12	15.00
2	Cappy's Paint Store Frank Cappy	539 Mardela-Sharptown Rd. Mardela, Md.	2500.00	12	20.00
2	Wright's Service Station Herbert D. Wright	540 Sharptown, Md.	4000.00 Cigarette	12 12	25.00 25.00
2	Sharptown Service Station M. L. & Nelda V. Bowman	541 Sharptown, Md.	1000.00 Cigarette	12 12	15.00 15.00
2	American Legion Dor Wic Post 218 John Culver, Finance Officer	Sharptown, Md.	Cigarette	12	25.00
2	Willing, Robert & Hazel	542 Sharptown, Md.	1000.00 Cigarette	12 12	15.00 25.00
2	May's Variety Shop	543 Main St. Sharptown, Md.	4000.00	12	25.00
2	Coppersmith's Store Ernest W. Coppersmith	Main St. Sharptown, Md.	1000.00	12	15.00
5	Smith's Market Norman D. Smith Hazel B. Smith	545 Sharptown, Md.	6000.00 Cigarette	12 12	30.00 25.00
23	Sharptown Fire Company	Sharptown, Md.	Cigarette	12	25.00
25	Owens Robert H.	546 Sharptown, Md.	4000.00 Cigarette Soda Foun.	12 12 12	25.00 25.00 10.00

DATE	TO WHOM ISSUED	ADDRESS	Kind of License	Mos.	AMOUNT
1960 May 27	Cope's Candy Company Cleophas Bennett	547 Sharptown, Md.	\$ 75,000.00	12	\$ 200.00
Sep 15	Teddy's Corner Doris Fletcher	<i>out of Res</i> 548 Sharptown, Md.	1000.00		11.25
1961 Mar 2	Smith's Snack Shack Norman Smith	980 Main St. Sharptown, Md.	1000.00		3.75
May 1	Robinson, Charles N.	<i>out of Res</i> 529 Sharptown, Md.	4000.00 Cigarette	12 12	25.00 25.00
1	Wright's Service Station Herbert D. Wright	530 Sharptown, Md.	4000.00 Cigarette	12 12	25.00 25.00
1	Morgan's Service Station Joseph H. Morgan	531 Sharptown, Md.	2500.00 Cigarette	12 12	20.00 25.00
1	Sharptown Ice Co. Cecil & Frances Riffin	532 Sharptown, Md.	1000.00	12	15.00
1	May's Variety Shop May Wheatley	<i>out of Res</i> 533 Main St. Sharptown, Md.	4000.00	12	25.00
1	Sharptown Service Station M. L. & Nelda V. Bowman	534 Sharptown, Md.	1000.00 Cigarette	12 12	15.00 25.00
1	Smith's Snack Shop John Culver	Sharptown, Md.	Cigarette	12	25.00
1	American Legion Post #218 John Culver, Fin. Officer	Sharptown, Md.	Cigarette	12	25.00
1	Ruth's Hair-Do Inn Ruth & Carroll Twilley	535 Sharptown, Md.	1000.00	12	15.00
2	Culver, John	Sharptown, Md.	Cigarette	12	25.00
2	Wick's Atlantic Station Eugene L. Lowe	536 Sharptown, Md.	1000.00	12	15.00
5	Sharptown Fire Department John R. Owens, Pres.	Main St. Sharptown, Md.	Cigarette	12	25.00
8	Owens, Robert H.	537 Sharptown, Md.	6000.00 Cigarette Soda Fount.	12 12 12	30.00 25.00 10.00
8	Willing, Robert & Hazel	538 Sharptown, Md.	1500.00	12	18.00
26	Cope's Candy Company Cleophas Bennett	539 4th & Main Sts. Sharptown, Md.	100,000.00	12	250.00
31	Smith's Market Norman D. & Hazel B. Smith	540 Sharptown, Md.	4000.00 Cigarette	12 12	25.00 25.00

DATE	TO WHOM ISSUED	ADDRESS	Kind of License	Mos.	AMOUNT
1961 May 31	Smith's Snack Shack Norman Smith	541 Main St. Sharptown, Md.	\$ 1000.00	12	\$ 15.00
Jun 9	Bradley, George F.	542 Sharptown, Md.	1000.00	12	15.00
Aug 3	Stokes Market Samuel R. Stokes (Assigned to William's Market 8/3/61)	543 Sharptown, Md.	15,000.00 Penalty Cigarette Penalty	12 12	65.00 9.10 25.00 3.50
3	William's Market Richard W. Williams (Assignee of Samuel R. Stokes t/a Stokes Market)	544 Sharptown, Md.	15,000.00 Cigarette		

STATE OF MARYLAND
SPECIAL CIGARETTE

DATE	NO.	TO WHOM ISSUED	ADDRESS	Kind of License	Mos.	AMOUNT
1957 May 1	1	Peterson's Food Mkt. Swan J. & Myrtle Peterson	Ocean City Blvd., Salisbury, Md.	Special Cigarette	12	\$ 2.00
	2	John F. & Louise Colvin	1027 S. Division St., Salisbury, Md.	" "	12	2.00
	3	The Wicomico Hotel Co.,	Main & Division St., Salisbury, Md.	" "	12	2.00
	4	Rayne Bros. Farm Store Ralph M. & Vaughn E. Rayne	Willards, Md.	" "	12	2.00
	5	Church Street Pharmacy Guy Kelley	E. Church St., Salisbury, Md.	" "	12	2.00
	6	Milbourne W. Heath	Jesterville, Md.	" "	12	2.00
	7	Cox's Grocery Store Edith Cox	Tyaskin, Md.	" "	12	2.00
	8	Jim's Service Station James R. Furness	320 Camden Ave., Salisbury, Md.	" "	12	2.00
	9	H. J. Bounds & Son Clyde A. & Berneice Bounds	Fruitland, Md.	" "	12	2.00
	10	O. H. Holland, Mrs.	Powellville, Md.	" "	12	2.00
	11	C. E. Sisco	Nanticoke, Md.	" "	12	2.00
	12	Glasker Perkins	Mardela, Md.	" "	12	2.00
	13	Wallace's Grocery Louise E. Wallace	Carey Ave. RFD 3 Salisbury, Md.	" "	12	2.00
	14	East Side Service Station Ralph D. Coulbourne Mary V. Coulbourne	500 E. Church St., Salisbury, Md.	" "	12	2.00
	15	Helen's Cash Market Helen M. Lewis	Parsonsburg, Md.	" "	12	2.00
	16	Shay's Filling Station Vernon D. Shay	643 W. Main St., Salisbury, Md.	" "	12	2.00
	17	Northwood Bar Winfield Dennis	Delmar Rd. Salisbury, Md. (mailing address 801 Lee St.,)	" "	12	2.00
	18	East Side Men's Club	423 E. Church St., Salisbury, Md.	" "	12	2.00
	19	Circle Bar Tony Giordano	Allen, Md. (Mail: P.O. Box 815 Salisbury, Md.)	" "	12	2.00
	20	Colonial Grill Louis B. Chames	112 Baptist St., Salisbury, Md.	" "	12	2.00
	21	Charles N. Robinson	Sharptown, Md.	" "	12	2.00
	22	Colonial Stores, Inc., # 1207	701 Salisbury Blvd., Salisbury, Md.	" "	12	2.00
	23	Gerald's Service Station Roy J. Gerald	Quantico Road, RFD 5 Salisbury, Md.	" "	12	2.00

DATE	NO.	TO WHOM ISSUED	ADDRESS	Kind of License	Mos.	AMOUNT
1957 May 1	24	Forbes Market H. J. & Carrie G. Forbes	Rt. 2, Salisbury, Md.	Special Cigarette	12	\$ 2.00
	25	Baker & Parsons John S. Parsons	Pittsville, Md.	" "	12	2.00
	26	Blaine's Service Station Phyllis Irene Blaine	E. Main & Snow Hill Rd., Salisbury, Md.	" "	12	2.00
	27	Tilghman's Grocery Marvin O. Tilghman	Mardela, Md.	" "	12	2.00
	28	Horner Brothers E. Russell Horner Nelson W. Horner	Bivalve, Md.	" "	12	2.00
	29	Dolby's Esso Servicenter Frank L. Dolby	W. Main & Isabella Sts. Salisbury, Md.	" "	12	2.00
	30	Barney's Grocery & Fresh Meats Bryan Burgett	Lake & Isabella Sts., Salisbury, Md.	" "	12	2.00
	31	Great Atlantic & Pacific Tea Co. The	322 E. Main St., Salisbury, Md.	" "	12	2.00
	32	Bessie Timmons	Powellville, Md.	" "	12	2.00
	33	Brown's Inn Carlton G. Brown	Sharptown, Md.	" "	12	2.00
	34	E. L. & Emma H. Ford	835 E. Church St., Salisbury, Md.	" "	12	2.00
	35	Miami Motel Earl E. & Ida Faye Stone	Delmar Road Salisbury, Md.	" "	12	2.00
	36	Ches-Peake Stores, Inc.,	Rt. 4, Salisbury, Md.	" "	12	2.00
	37	Hughes Confectionery Henry & Adele Hughes	Hebron, Md.	" "	12	2.00
	38	White's Luncheonette Mrs. J. S. White	Rt. 3, Delmar-Zion Road Salisbury, Md.	" "	12	2.00
	39	Moose Club, Salisbury Lodge # 65	Snow Hill Road Salisbury, Md.	" "	12	2.00
	40	Cedarhurst Inn George Walter Harrington	Rt. 2, Salisbury, Md.	" "	12	2.00
	41	White's Grocery Store Stella L. White	Rt. 1, Salisbury, Md.	" "	12	2.00
	42	Park Lane Service Station Emma Lou & Gilbert Jones	Fitzwater & W. Main St. Salisbury, Md.	" "	12	2.00
	43	M. V. Ellis	Rt. 50, Mardela, Md.	" "	12	2.00
	44	Thomas West	406 Patterson Ave., Salisbury, Md.	" "	12	2.00
	45	Riverside Market Edna Coulter	437 Virginia Ave., Salisbury, Md.	" "	12	2.00
	46	Roscoe Purnell	Pittsville, Md.	" "	12	2.00
	47	Scott's Grocery Harry W. Scott	503 E. Vine St., Salisbury, Md.	" "	12	2.00
	48	Hitchens Grocery Beulah M. Hitchens	311 Washington St., Salisbury, Md.	" "	12	2.00

STATE OF MARYLAND
SPECIAL CIGARETTE

DATE	NO.	TO WHOM ISSUED	ADDRESS	Kind of License	Mos.	AMOUNT
1957 May 1	49	East Side Amoco Service Station Edward Early Walter Smith	Ocean City Rd. & Gordy Lane Salisbury, Md.	Special Cigarette	12	\$ 2.00
	50	Waterview Beach Hotel C. R. Hoek	Waterview, Md.	" "	12	2.00
	51	Austin's Market Joseph V. & Gertrude Austin	111 First St. Salisbury, Md.	" "	12	2.00
	52	W. B. & Ruth Woolford	RFD 1, Quantico, Md.	" "	12	2.00
	53	Caldwell Grocery Thorpe F. Caldwell	W. State St., Delmar, Md.	" "	12	2.00
	54	The English Company	304 E. Main St., Salisbury, Md.	" "	12	2.00
	55	" " "	S. Salisbury Blvd., Salisbury, Md.	" "	12	2.00
	56	Willie E. Bounds & Sons William H., George E. & Willie E. Bounds	RFD 1, Salisbury, Md.	" "	12	2.00
	57	Big Joe's Evelyn Louise Giordano	Rt. 2, Parsonsburg, Md.	" "	12	2.00
	58	Grover C. Layfield	Quantico, Md.	" "	12	2.00
	59	Cantwell's Market William Maurice Cantwell	Poplar Hill & Broad St. Salisbury, Md.	" "	12	2.00
	60	Norman G. Bergeron	RFD 3, Salisbury, Md.	" "	12	2.00
	61	Oak Grove Restaurant Mary Kerekesh	Delmar, Md.	" "	12	2.00
	62	Paul J. Campbell	Pittsville, Md.	" "	12	2.00
	63	Junior Board Shop	Peninsula Gen. Hospital Salisbury, Md.	" "	12	2.00
	64	Roland Norman	Quantico, Md.	" "	12	2.00
	65	E. R. Ennis & Bros., E. R. & Geo. W. Ennis	Parsonsburg, Md.	" "	12	2.00
	66	Adkins Bros., James R. & Howard Adkins	Mardela, Md.	" "	12	2.00
	67	E. T. Disharoon & Co., M. Ethel Disharoon Gordy	Quantico, Md.	" "	12	2.00
	68	Twilley's Rexall Store Carroll E. & Ruth E. Twilley	Sharptown, Md.	" "	12	2.00
	69	Wright's Service Station Herbert D. Wright	Sharptown, Md.	" "	12	2.00
	70	Richardson's Beer Service Floyd Richardson	401 Snow Hill Road Salisbury, Md.	" "	12	2.00
	71	Stewarts Food Market George & Lillian Stewart	811 N. Division St., Salisbury, Md.	" "	12	2.00
	72	Deer's Head State Hospital	Salisbury, Md.	" "	12	2.00
	73	J. W. Willing & Son W. H. Willing	Nanticoke, Md.	" "	12	2.00

DATE	NO.	TO WHOM ISSUED	ADDRESS	Kind of License	Mos.	AMOUNT
1957 May 1	74	Walker's Luncheonette Jennie Walker	667 Fitzwater St., Salisbury, Md.	Special Cigarette	12	\$ 2.00
	75	Sanitary Market, Inc.,	407 W. Main St., Salisbury, Md.	" "	12	2.00
	76	Lord Salisbury Motel E. D. Sherman	Delmar Road Salisbury, Md.	" "	12	2.00
	77	Central Drug Co., Irving Kaminitz	W. Main & S. Div. St., Salisbury, Md.	" "	12	2.00
	78	George Wilson	Bivalve, Md.	" "	12	2.00
	79	Parsons Brothers Raleigh Parsons	400 S. Sby. Blvd., Salisbury, Md.	" "	12	2.00
	80	Sharptown Service Station M.L. & Nelda V. Bowman	Sharptown, Md.	" "	12	2.00
	81	Bunky's Pine Ridge Edna Jones Giordano	Hebron, Md.	" "	12	2.00
	82	Vernon L. & Lillian F. White	Quantico Road Salisbury, Md.	" "	12	2.00
	83	D. E. Williams Grocery Daniel E. & Louise Williams	615 W. Main St., Salisbury, Md.	" "	12	2.00
	84	Lottie Littleton	Rt. 2, Salisbury, Md.	" "	12	2.00
	85	Malone's Filling Station Elwood & Frances E. Malone	Rt. 1, Salisbury, Md.	" "	12	2.00
	86	Dorman's Filling Station Warnie T. Dorman	Rt. 1, Salisbury, Md.	" "	12	2.00
	87	Mina A. & Mamie Ruark	Rt. 3, Salisbury, Md.	" "	12	2.00
	88	Stewarts Grocery F. M. Stewart	700 Smith St., Salisbury, Md.	" "	12	2.00
	89	Hopkins & Taylor Granville W. Hopkins Thos. E. Taylor	Fruitland, Md.	" "	12	2.00
	90	Dill's Cash Market Wm. A. & Della F. Dill	600 Baker St., Salisbury, Md.	" "	12	2.00
	91	Doody Bros. M. F. Kent	410 W. Main St., Salisbury, Md.	" "	12	2.00
	92	Morgans Service Station Joseph H. Morgan	Sharptown, Md.	" "	12	2.00
	93	Paul E. Watson & Co. Howard Riffin Howard Bounds	237 W. Main St., Salisbury, Md.	" "	12	2.00
	94	Willie B. Foxwell, Jr.	Rt. 1, Salisbury, Md.	" "	12	2.00
	95	Red, White & Blue Cecie Conway	Delmar Road Salisbury, Md.	" "	12	2.00
	96	Lewis' Confectionery Vernon Lewis	200 S. Division St., Salisbury, Md.	" "	12	2.00

STATE OF MARYLAND
SPECIAL CIGARETTE

DATE	NO.	TO WHOM ISSUED	ADDRESS	Kind of License	Mos.	AMOUNT
1957 May 1	97	Oriole Club Elkanah Rose	725 Booth St., Salisbury, Md.	Special Cigarette	12	\$ 2.00
	98	Larmore Service Station Frances Horner	Tyaskin, Md.	" "	12	2.00
	99	Neff's Grocery Chas. Edward Neff	Fruitland, Md.	" "	12	2.00
	100	Phillips & Richardson Joshua T. Phillips Paul F. Richardson	Willards, Md.	" "	12	2.00
	101	Sharptown Fire Dept. Inc.,	Sharptown, Md.	" "	12	2.00
	102	Old Stage Bazaar Fennie Wells	Rt. 3, Delmar, Md.	" "	12	2.00
	103	Alice Ruark	Rt. 4, Salisbury, Md.	" "	12	2.00
	104	Dashiell's Restaurant D. Margaret Dashiell	Quantico, Md.	" "	12	2.00
	105	Willey's Grocery Stella F. Willey	317 E. Main St., Salisbury, Md.	" "	12	2.00
	106	Bill's Clover Farm Store William Nofrogate	Rt. 3, Salisbury, Md.	" "	12	2.00
	107	White & Leonard E. R. Jr., M. G. & Marie Louise "hite	Main St., Salisbury, Md.	" "	12	2.00
	108	R. S. Widgeon & Son R. S. Widgeon, Jr.	529 E. Church St., Salisbury, Md.	" "	12	2.00
	109	Read Drug & Chemical Co. of Balto.	Main St., Salisbury, Md.	" "	12	2.00
	110	Pine Top Tavern Nelda E. Banks	Fruitland, Md.	" "	12	2.00
	111	Hilltop E. H. Hutchings, Jr.	Mardela, Md.	" "	12	2.00
	112	Salisbury Drugs	722 S. Salisbury Blvd., Salisbury, Md.	" "	12	2.00
	113	Sunset Market Thelma Matthews Bertha Wainwright	Rt. 2, Salisbury, Md.	" "	12	2.00
	114	Alan Knowles	Quantico, Md.	" "	12	2.00
	115	Elliott's Grocery Nannie Elliott Byrd	Hebrog, Md.	" "	12	2.00
	116	French's Place W. E. French	Quantico, Md.	" "	12	2.00
	117	Wicomico Meat & Grocery R. L. Taylor J. H. Richardson	108 Market St., Salisbury, Md.	" "	12	2.00
	118	Savoy Restaurant Cora G. Moore	Rt. 2, Salisbury, Md.	" "	12	2.00
	119	Virginia's Restaurant Virginia Kellam	Hebron, Md.	" "	12	2.00
	120	B. & C. Market, Inc., C. Edwood Culver	Rt. 13, Delmar, Del.	" "	12	2.00

DATE	NO.	TO WHOM ISSUED	ADDRESS	Kind of License	Mos.	AMOUNT
1957 May 1	121	B. & K. Drive Inn, Inc., Howard R. Kelley	S. Salisbury Blvd., Salisbury, Md.	Special License	12	\$ 2.00
	122	Parsons Service Station Virgil E. Parsons	Rt.4, Salisbury, Md.	" "	12	2.00
	123	Banks Oil Co. of Md. Inc.,	407 E. Main St., Salisbury, Md.	" "	12	2.00
	124	Powell's Market Ellen Powell	Spring Hill Road, Rt.2 Salisbury, Md.	" "	12	2.00
	125	Ding Bell's Market R. Marshall Bell	713 N. Division St., Salisbury, Md.	" "	12	2.00
	126	Tony Tank Market Maude E. Kenney	Camden Ave., Extd., Salisbury, Md.	" "	12	2.00
	127	Hurley's Grocery Garlton C. Hurley	613 Hill St., Salisbury, Md.	" "	12	2.00
	128	Preston T. Smith	Rt.1, Parsonsburg, Md.	" "	12	2.00
	129	Harry Hughes	Mardela, Md.	" "	12	2.00
	130	J. K. Lucy's Service Station S. J. Marvel	Rt. 3, Salisbury, Md.	" "	12	2.00
	131	Watson's Grocery Store Howard Watson	Quantico, Md.	" "	12	2.00
	132	Harry L. Messick	Tyaskin, Md.	" "	12	2.00
	133	McCready Cash Grocery V. L. & Annie G. McCready	Delaware Ave. Extd., Salisbury, Md.	" "	12	2.00
	134	Bill's Seafood Inn William J. Ahtes	E. Main St., Salisbury, Md.	" "	12	2.00
	135	Conley's Hardware Co., A. James Conley	Fruitland, Md.	" "	12	2.00
	136	Phillips Tydol Station Wm. A. Phillips	Sby. Blvd. & Isabella Salisbury, Md. St.,	" "	12	2.00
	137	Lincoln Market Georgia Carter	103 Lincoln Ave., Salisbury, Md.	" "	12	2.00
	138	-----				
	139	Thommen's Grocery Herman Thommen	Naylor & Brown Sts., Salisbury, Md.	" "	12	2.00
	140	Fred L. Phillips	Willards, Md.	" "	12	2.00
	141	Sandman Motel Wm. R. Anger	N. Div. St. Extd., Salisbury, Md.	" "	12	2.00
	142	George W. Kenney	Mardela, Md.	" "	12	2.00
	143	Allen Service Station O. O. Banks	Allen, Md.	" "	12	2.00
	144	West End Service Station Melvin Hutt	600 W. Main St., Salisbury, Md.	" "	12	2.00
	145	Rayne's Food Market Sewell W. Rayne	Smith St. & Md. Ave., Salisbury, Md.	" "	12	2.00

STATE OF MARYLAND
SPECIAL CIGARETTE

DATE	NO.	TO WHOM ISSUED	ADDRESS	Kind of License	Mos.	AMOUNT
1957 May 1	146	Martha White	Rt. 1, Salisbury, Md.	Special License	12	\$ 2.00
	147	Wilson's Market James F. Wilson	Mardela, Md.	" "	12	2.00
	148	Dashiell's Grocery Iva E. Dashiell	701 Lake St., Salisbury, Md.	" "	12	2.00
	149	Banks Grocery Phillip Banks	S. Division St., Salisbury, Md.	" "	12	2.00
	150	Dor-Wic American Legion # 218	Sharptown, Md.	" "	12	2.00
	151	Mildred A. Wootten	State St., Delmar, Md.	" "	12	2.00
	152	W. Bryan Crockett	Fruitland, Md.	" "	12	2.00
	153	Voigt's Hobby & Sport Shop Michael E. Voigt	Rt. 3, Delmar Road Salisbury, Md.	" "	12	2.00
	154	Winnie's Confectionery Winfield & Catherine Lewis	704 N. Division St., Salisbury, Md.	" "	12	2.00
	155	George's Market George Cannon	Delmar Road Salisbury, Md.	" "	12	2.00
	156	Gordy Drug Co. The	313 E. Main St., Salisbury, Md.	" "	12	2.00
	157	Coopers Food Market Wallace E. & Etcher Cooper	Willards, Md.	" "	12	2.00
	158	Moore's Cash Market Julia Frances Moore	701 E. Church St., Salisbury, Md.	" "	12	2.00
	159	Laws Food & Confectionery Jackson F. & Richard M. Laws	1017 N. Division St., Salisbury, Md.	" "	12	2.00
	160	Serman's Market Roy E. Serman	545 S. Division At., Salisbury, Md.	" "	12	2.00
	161	Nebo Service Station John & Evelyn Dutton	Quantico, Md.	" "	12	2.00
	162	Winder's Self Service Andrew Winder	701 W. Main St., Salisbury, Md.	" "	12	2.00
	163	Texaco Serv. Station Nora A. Jones & J. B. Malone	Fruitland, Md.	" "	12	2.00
	164	Clark's Grocery Milton T. Clark	Lake St. Extd., Salisbury, Md.	" "	12	2.00
	165	Sturgis Harvey	505 Tilghman St. Salisbury, Md.	" "	12	2.00
	166	Matthews Grocery Edward Matthews	S. Div. St., Extd., Fruitland, Md.	" "	12	2.00
	167	Jones Grocery Dorothy Jones	308 Delaware St., Salisbury, Md.	" "	12	2.00
	168	Amoco Service Station Wilson Hudson & Wm. Givans	N. Sby. Blvd., & Ashylon Ave., Salisbury, Md.	" "	12	2.00
	169	Mack's Garage Maxwell Robertson	Tyaskin, Md.	" "	12	2.00

DATE	NO.	TO WHOM ISSUED	ADDRESS	Kind of License	Mos.	AMOUNT
1957 May 1	170	Burbage's Barber Shop Edward W. Burbage	221 Davis St., Salisbury, Md.	Special License	12	\$ 2.00
	171	Charlie's Boulevard Esso Charles F. Figgs	S. Salisbury Blvd., Salisbury, Md.	" "	12	2.00
	172	Webb Walter	Pittsville, Md.	" "	12	2.00
	173	Willey's Amoco Station Samuel G. Willey	Moore's Corner Fruitland, Md.	" "	12	2.00
	174	Smith's Market Norman D. & Hazel B. Smith	Charptown, Md.	" "	12	2.00
	175	Johnson L. W.	Salisbury, Md.	" "	12	2.00
	176	Pusey's Grocery Store Fred & Louise Pusey	Snow Hill Road Salisbury, Md.	" "	12	2.00
	177	Coles Vina	Fruitland, Md.	" "	12	2.00
	178	Mills & Co., W. E. & Anna Mills	200 E. Elizabeth St., Delmar, Md.	" "	12	2.00
	179	Dennis Howard	Powellville, Md.	" "	12	2.00
2	180	Culver Estate, F. B. Mattie C. Larmore	Tyaskin, Md.	" "	12	2.00
	181	Bradley Clifford	Hebron, Md.	" "	12	2.00
	182	Meigs W. A.	Bivalve, Md.	" "	12	2.00
	183	Short's Grocery Warren W. & Katherine D. Short	Fruitland, Md.	" "	12	2.00
	184	American Stores Company (6766)	W. Main St., Salisbury, Md.	" "	12	2.00
	185	" " " (6844)	Calvert & Poplar Hill Salisbury, Md.	" "	12	2.00
	186	Church St. Beer Delivery John P. Willing	E. Church St., Salisbury, Md.	" "	12	2.00
	187	Veterans Service Station David Jones	336 Lake St., Salisbury, Md.	" "	12	2.00
	188	Smullen Lula & Arlie	Rt. 3, Delmar Road Salisbury, Md.	" "	12	2.00
	189	Willing & Son, H. J. Edgar H., George R. & Gladys Willing	Nanticoke, Md.	" "	12	2.00
	190	Kelly's Restaurant Mary M. Kelly	412 E. Church St., Salisbury, Md.	" "	12	2.00
	191	Johnson Morris	316 E. Locust St., Salisbury, Md.	" "	12	2.00
	192	North End Esso Station John M. Wimbrow	N. Division St., Salisbury, Md.	" "	12	2.00
3	193	Gibbons C. W.	RD 3, Salisbury, Md.	" "	12	2.00

STATE OF MARYLAND
SPECIAL CIGARETTE

DATE	NO.	TO WHOM ISSUED	ADDRESS	Kind of License	Mos.	AMOUNT
1957 May 3	194	Porter's Food Market Wilson H. Porter	Ocean City Road, Rt. 3 Salisbury, Md.	Special License	12	\$ 2.00
	195	Hopkins C. J.	Hebron, Md.	" "	12	2.00
	196	Sandy Hill Beach Walter J. Kersey	Quantico, Md.	" "	12	2.00
	197	Vollmer's Market L. F. Vollmer	N. Div. & Dover Sts., Salisbury, Md.	" "	12	2.00
6	198	Meyers Grocery Samuel Meyers	537 Alabama Ave., Salisbury, Md.	" "	12	2.00
	199	Pee Wee & Marie's Place Lawrence E. Hancock	Snow Hill Road Salisbury, Md.	" "	12	2.00
	200	Steere's Market Albert & Beatrice Steere	1204 W. Main St., Salisbury, Md.	" "	12	2.00
	201	Willards Esso Servicenter Raymond T. Smith	Willards, Md.	" "	12	2.00
	202	Quality Market James G. Moore	724 E. Church St., Salisbury, Md.	" "	12	2.00
	203	Knox Calvin & Elizabeth	Pittsville, Md.	" "	12	2.00
7	204	Harper Leroy	Rt. 2, Eden, Md.	" "	12	2.00
	205	Community Center George Franklin Pusey	Fruitland, Md.	" "	12	2.00
	206	Morris Harry	RFD 3, Delmar, Md.	" "	12	2.00
	207	Whittington's Grocery Nora Whittington	Powellville, Md.	" "	12	2.00
8	208	Bradford & Sons C. R. Bradford	Willards, Md.	" "	12	2.00
	209	Parsons Amusements Lester J. & Frank R. Parsons	L. & F. Confectionery Salisbury, Md.	" "	12	2.00
	210	" "	Taylor's Grill Salisbury, Md.	" "	12	2.00
	211	" "	Saddle Club Salisbury, Md.	" "	12	2.00
	212	" "	Acorn Drive In Salisbury, Md.	" "	12	2.00
	213	" "	Williams Pure Oil Salisbury, Md.	" "	12	2.00
	214	" "	Sinclair Service Sta. S. Division St., Salisbury, Md.	" "	12	2.00
	215	" "	G. J. Cities Service Salisbury, Md.	" "	12	2.00
	216	" "	Shelton Drive In Salisbury, Md.	" "	12	2.00
	217	" "	Jester's Service Sta. Salisbury, Md.	" "	12	2.00
	218	" "	Park Pure Oil Sta. Salisbury, Md.	" "	12	2.00
	219	" "	West Main Seafood Market Salisbury, Md.	" "	12	2.00

DATE	NO	TO WHOM ISSUED	ADDRESS	Kind of License	Mos.	AMOUNT
1957 May 8	220	Parsons Amusements Lester J. Parsons Frank R. Parsons	Shockleys Texaco Service Station Salisbury, Md.	Special License	12	\$ 2.00
	221	" "	Hill's Amoco Station Salisbury, Md.	" "	12	2.00
	222	" "	Mayflower Grille Salisbury, Md.	" "	12	2.00
	223	" "	Bowling Lanes Salisbury, Md.	" "	12	2.00
	224	" "	Tingles Drive In Salisbury, Md.	" "	12	2.00
	225	" "	Simpkins Gulf Station Salisbury, Md.	" "	12	2.00
	226	" "	Texaco Service Station N. Sby. Blvd. at Elizabeth St., Salisbury, Md.	" "	12	2.00
	227	" "	Parsons Cities Service Salisbury, Md.	" "	12	2.00
	228	" "	Puseys Service Station Salisbury, Md.	" "	12	2.00
	229	" "	Holt Charcoal Pits, Inc., Salisbury, Md.	" "	12	2.00
	230	" "	Sunoco Service Station E. Main St., Salisbury, Md.	" "	12	2.00
	231	" "	Oaks Drive In Salisbury, Md.	" "	12	2.00
	232	" "	Messicks Ice Plant Salisbury, Md.	" "	12	2.00
	233	" "	Shelton Drive In Salisbury, Md.	" "	12	2.00
	234	Matthews Confectionery A. T. Matthews	308 S. Division St., Salisbury, Md.	" "	12	2.00
9	235	Medical Center Pharmacy Albin A. Hayman	S. Salisbury Blvd., Salisbury, Md.	" "	12	2.00
	236	Herman's Service Station Herman J. Robinson	Main & Isabella Sts., Salisbury, Md.	" "	12	2.00
	237	Hearn Albert	Ocean City Road Salisbury, Md.	" "	12	2.00
	238	Midway Service Station Joseph R. Dwyer	Mardela, Md.	" "	12	2.00
10	239	Godfrey Annie M.	625 S. Division St., Salisbury, Md.	" "	12	2.00
13	240	Tingle & Tingle Ralph Tingle	Pittsville, Md.	" "	12	2.00
14	241	Clover Farm Charles R. Smith, Jr.	Hebron, Md.	" "	12	2.00
	242	West Side Market Anna Belle Kilmon	616 W. Main St., Salisbury, Md.	" "	12	2.00
15	243	Polk Bertha & Perry	Rt. 2, Eden, Md.	" "	12	2.00
16	244	Price George T.	Fruitland, Md.	" "	12	2.00
	245	Crimmins A. W. 49 Nanticoke Annex Seaford, Del.	Watson Shirt Co., 334 Barclay St., Salisbury, Md.	" "	12	2.00
17	246	Bonsall Frank D. Jr. Lincoln Ave., Delmar, Del.	Wilson's Esso Delmar, Md.	" "	12	2.00
	247	" " "	State Line Restaurant Delmar, Md.	" "	12	2.00

STATE OF MARYLAND
SPECIAL CIGARETTE

DATE	NO	TO WHOM ISSUED	ADDRESS	Kind of License	Mos.	AMOUNT
1957 May 17	248	Bonsall Frank D. Jr. Lincoln Ave., Delmar, Del.	Clines Casino Salisbury, Md.	Special License	12	\$ 2.00
	249	" " "	Lord Salisbury Esso Salisbury, Md.	" "	12	2.00
	250	" " "	Bowers Trailer Park Salisbury, Md.	" "	12	2.00
	251	" " "	Howard's Drive In Salisbury, Md.	" "	12	2.00
	252	" " "	Wagon Wheel Salisbury, Md.	" "	12	2.00
	253	" " "	Pusey's Tydol Service Salisbury, Md.	" "	12	2.00
	254	" " "	Shore Sea Food Salisbury, Md.	" "	12	2.00
	255	" " "	Elk's Salisbury, Md.	" "	12	2.00
	256	" " "	Nite Spot Salisbury, Md.	" "	12	2.00
	257	" " "	Corral Drive-up Salisbury, Md.	" "	12	2.00
	258	" " "	Prestwood Pines Fruitland, Md.	" "	12	2.00
	259	" " "	The Pines Fruitland, Md.	" "	12	2.00
	260	" " "	Charles Esso Parsonsborg, Md.	" "	12	2.00
	261	" " "	Toddy's Drive-In Pittsville, Md.	" "	12	2.00
	262	" " "	Springhill "moco Hebron, Md.	" "	12	2.00
20	263	Leo's Confectionery Leo E. Nelson	E. Main & Truitt Sts., Salisbury, Md.	" "	12	2.00
21	264	Peninsula Pharmacy Louis H. Krause	400 S. Division St., Salisbury, Md.	" "	12	2.00
	265	Kozy Korner John G. Kellam Henry Parks	N. Division St., Salisbury, Md.	" "	12	2.00
22	266	Dailey Tobacco Co., H. E. Cambridge, Md.	Vernon T. Palmer Delmar, Md.	" "	12	2.00
	267	Earn's Cutrate Ernest Hillman	116 Lake & Willow Sts. Salisbury, Md.	" "	12	2.00
	268	Holloway Meat & Market E. L. & E. B. Holloway	Mt. Hermon Road Salisbury, Md.	" "	12	2.00
	269	Hayman's Pharmacy Albin A. Hayman	Lake & Main Sts., Salisbury, Md.	" "	12	2.00
	270	Windsor Drug Store Lester D. Windsor	S. Div. & Lincoln Ave. Salisbury, Md.	" "	12	2.00
23	271	Brittingham & Keller W. Hampton Brittingham Crawford F. Keller	411 N. Sby. Blvd., Salisbury, Md.	" "	12	2.00
	272	Campbell's Kitchen H. F. Campbell	417 W. Church St., Salisbury, Md.	" "	12	2.00
24	273	Mardela Garage George R. Freeman, Jr.	Mardela, Md.	" "	12	2.00
27	274	Calloway's Groceries Harry Calloway	Pittsville, Md.	" "	12	2.00
	275	Small Russell James	403 Quincy St., Salisbury, Md.	" "	12	2.00
	276	Warden's Pure Oil Service R. W. Warden	Box 194, Sharptown, Md.	" "	12	2.00

DATE	NO.	TO WHOM ISSUED	ADDRESS	Kind of License	Mos.	AMOUNT
1957 May 27	277	Fisher's Esso Service Station Wilson W. & Anne Fisher	Nanticoke, Md.	Special License	12	\$ 2.00
	28	278 Bob's Cities Service Robert Lutche	Willards, Md.	" "	12	2.00
	279	Mardela Esso Servicenter James R. & Jessie White	Mardela, Md.	" "	12	2.00
	280	Heath's Texaco Service Station Harvin P. Heath	E. Main & E. Church Salisbury, Md.	" "	12	2.00
	281	-----				
	29	282 Recreation Center Juanita Wilson	Quantico, Md.	" "	12	2.00
	283	Morris Cutrate Morris Hayman	Camden & Market Sts., Salisbury, Md.	" "	12	2.00
	284	College Market Charlotte Flowers	E. College Ave., Salisbury, Md.	" "	12	2.00
	285	Waller & Son R. J. Reuben J. & Edward Waller	N. Div. & Calvert S.s., Salisbury, Md.	" "	12	2.00
	286	Marvel's Cutrate C. Burns Marvel	E. State St., Delmar, Md.	" "	12	2.00
31	287	Taylor's Food Market, M. J. M. J. & Emily M. Taylor	E. Main & Mt. Hermon Salisbury, Md. Rd.	" "	12	2.00
	288	Workman's Market J. H. West	Parsonsborg, Md. Rt. 2	" "	12	2.00
	289	Mardela Amoco Service Joseph C. Truitt, Jr.	Mardela, Md.	" "	12	2.00
	290	Elliott A. R.	" "	" "	12	2.00
	291	Stewart's Package Store Alfred H. & Nellie Stewart	Fruitland, Md.	" "	12	2.00
	292	Peninsula Farm Market David Kolb	Allen, Md.	" "	12	2.00
	293	Postal Card, The Arnetta Church	203 Wake St., Salisbury, Md.	" "	12	2.00
	294	Budweiser James Weatherly	223 Lake St. Salisbury, Md.	" "	12	2.00
	295	Goode's Atlantic Service Station Willard L. Goode	S. Sby. Blvd & Md. Ave Salisbury, Md.	" "	12	2.00
	296	Stokes Market Samuel R. & George W. Stokes	Sharptown, Md.	" "	12	2.00
	297	Wicomico Co. Farm Bureau Co-op. Assn. Inc.,	917 W. Isabella St. Salisbury, Md.	" "	12	2.00
	298	Seldon Shelton	Wetipouin Quantico, Md. Rt. 1	" "	12	2.00
Jun 3	299	Carey's Grocery Lillian A. Carey	Rt. 1, Salisbury, Md.	" Penalty	12 1	2.00 .25
	300	Ennis Grocery Store Charles Thomas Ennis	Jersey Road, Rt. 2 Salisbury, Md.	" Penalty	12 1	2.00 .25
4	301	Hal's Sinclair Harold Dailey	N. Sby. Blvd., at Union Salisbury, Md. Ave.	" Penalty	12 1	2.00 .25
	302	Knowles & Hatton Earl Knowles & H. Dail Hatton	Mardela, Md.	" Penalty	12 1	2.00 .25
6	302A	McKay's Cities Service Cecil C. McKay	Ocean City Road Salisbury, Md.	"	11	2.00
7	303	Mitchell & Son, G. W. Grace Mitchell	Hebron, Md.	" Penalty	12 1	2.00 .25
10	304	Cornish Groceries Samuel Cornish	146 Second St., Salisbury, Md.	" "	11	2.00

STATE OF MARYLAND
SPECIAL CIGARETTE

DATE	NO.	TO WHOM ISSUED	ADDRESS	Kind of License	Mos.	AMOUNT
1957 Jun 18	305	Eddie's Grill & Beer Delivery Edward Wm. Poynter	424 E. Church St., Salisbury, Md.	Special License	11	\$ 2.00
	21	Nock's Filling Station Preston E. Nock	Willards, Md.	" "	11	2.00
Jul 1	307	Bob's Sinclair Station Oliver Simpson	N. Sby. Blvd., & Union Ave., Salisbury, Md.	" "	10	2.00
	2	Mt. Hermon Store Jean Tilghman	Mt. Hermon Road Salisbury, Md.	" "	10	2.00
	8	Elzey's Service Station Leroy E. & Hannah P. Elzey	Spring Hill Road Salisbury, Md.	" " Penalty	10	2.00 .50
	31	Kelly Maggie	Powellville, Md.	" "	10	2.00
		Layfield's Grocery John & Jane Layfield	R.F.D. Quantico, Md.	" "	10	2.00
Aug 19	312	McDonald Rosalie	Parsonsburg, Md.	" "	9	2.00
	20	Esthers Lunch Room Esther & Olen White	Willards, Md.	" "	9	2.00
	27	Briddell's Atlantic Service Station William B. Briddell	S. Sby. Blvd. & Md. Ave., Salisbury, Md.	" "	9	2.00
Sep 6	315	Guthries Market Raymond Guthrie	739 E. Church St., Salisbury, Md.	" " Penalty	12 4	2.00 1.00
	16	Tushoph Annie	311 Hammond St., Salisbury, Md.	Special License	8	2.00
	20	Winder's Self Service Raymond & Otis Jones	701 W. Main St., Salisbury, Md.	" "	8	2.00
Oct 8	318	English Grill The English Company	N. Salisbury Blvd., Salisbury, Md.	" "	7	2.00
	9	Cannon Clifford	Camden Ave. Extd., Salisbury, Md.	" " Penalty	12 5	2.00 1.25
	15	Mills Violet Killiam	Hebron, Md.	Special License	7	2.00
	22	American Stores Co. #6847	21 S. Ocean City Blvd. Salisbury, Md.	" "	7	2.00
		Bennett's Service Station Floyd G. Bennett	Sharptown, Md.	" "	7	2.00
Nov 1	323	Taylor's Food Market, M. J. Milton LeRoy Fisher	E. Main & Mt. Hermon Salisbury, Md. Rd.	" "	6	2.00
	7	Gordy's Confectionery Hilda Mae Gordy	332 Market St., Salisbury, Md.	" "	12	2.00
	14	Bill's Cash Market Wm. Hofrogate	303 Race St., Salisbury, Md.	" "		2.00
	15	Parker's Sinclair Service Station Virgil Parker	Mardela, Md.	" "	6	2.00
	22	Brittingham's Confectionery Alice Brittingham	233 S. Division St., Salisbury, Md.	" " Penalty	12	2.00 1.50
	27	Jones Margaret	401 Race St., Salisbury, Md.	Music Box	6	2.00

DATE	NO.	TO WHOM ISSUED	ADDRESS	Kind of License	Mos.	AMOUNT
1957 Dec 10	229	Lewes Dairy Jug Store Archie & Weldon Brittingham	60 Ocean City Road Salisbury, Md.	Special License	5	2.00
	30	Figgs' Grocery Francis and W. C. Figgs	Lake and Isabella Sts., Salisbury, Md.	" "		2.00
1958 Jan 16	331	Bill's Cash Market Frances Foxwell	303 Race Street Salisbury, Md.	" "	4	2.00
	332	Kelly's Oyster Bar Milton T. Moore	412 E. Church St., Salisbury, Md.	" "	4	2.00
	23	333 Cornish Samuel	701 W. Main St., Salisbury, Md.	" "	4	2.00
	27	334 Early's Market Edward & Eileen Earley	Rt. # 3 Salisbury, Md.	" "	4	2.00
		335 Church's Esso Station Gwyne A. Church	S. Division & Blvd., Salisbury, Md.	" "	4	2.00
	30	336 Bonsall's Vending Co., Frank Bonsall	Delmar, Del.	" "	4	2.00
	31	337 Scott W. M.	Auction City Delmar, Md.	" "	4	2.00
Feb 4	338	Benson's Garage and Store Chester and Irene Benson	Rt. 1, Delmar, Md.	" "	3	2.00
	7	339 Long's Grocery Store Iris Stella Long	Lake & Isabella St., Salisbury, Md.	" "	3	2.00
	14	340 Boulevard Beer Delivery, Inc.,	612 S. Sby. Blvd., Salisbury, Md.	" "	3	2.00
	21	341 Safeway Stores, Incorporated	921 Mt. Hermon Road Salisbury, Md.	" "	3	2.00
	27	342 Kwik Shake Inn Douglas D. Parsons	Ocean City Road Salisbury, Md.	" "	3	2.00
Mar 14	343	Downes Snack Shop Emma J. Downes	18 Dulany Avenue Fruitland, Md.	" "	2	2.00
Apr 7	344	Delmarva Amusement Service, Inc., Twin Towers Motel Pocomoke City, Md.	Roy White S. Sby. Blvd., Salisbury, Md.	" "	1	2.00
May 1	1	Great Atlantic & Pacific Tea Co.,	322 E. Main St., Salisbury, Md.	" "	12	2.00
	2	Addie's Lunch Room Addie F. Timmons	Willards, Md.	" "	12	2.00
	3	Tingle & Tingle Ralph Tingle	Pittsville, Md.	" "	12	2.00
	4	Hansford Development Corporation	Auction City Box 424 Delmar, Md.	" "	12	2.00
	5	Cannon Clifford	Fruitland, Md.	" "	12	2.00
	6	Bunky's Pine Ridge Edna Jones Giorando	Hebron, Md.	" "	12	2.00
	7	Knowles Alan	Quantico, Md.	" "	12	2.00

STATE OF MARYLAND
SPECIAL CIGARETTE

DATE	NO.	TO WHOM ISSUED	ADDRESS	Kind of License	Mos.	AMOUNT
1958 May 1	8 unused		Special License		
	9	Sisco C. E.	Nanticoke, Md.	" "	12	\$ 2.00
	10	Dolbey's Esso Service Center Frank L. Dolbey	W. Main & Isabella Salisbury, Md.	" "	12	2.00
	11	Read Drug & Chemical Company	202-204 E. Main St., Salisbury, Md.	" "	12	2.00
	12	Central Drug Co., Irvin L. Kamanitz	S. Div. & W. Main Sts. Salisbury, Md.	" "	12	2.00
	13	Church Street Pharmacy Guy C. Kelly	522 E. Church St., Salisbury, Md.	" "	12	2.00
	14	Shay's Filling Station Vernon D. Shay	643 W. Main St., Salisbury, Md.	" "	12	2.00
	15	Sandman Motel William R. Anger	N. Division St. Extd., Salisbury, Md.	" "	12	2.00
	16	Rayne Bros. Farm Store Ralph M. Rayne Vaughn E. Rayne	Willards, Md.	" "	12	2.00
	17	Robinson Charles N.	Sharptown, Md.	" "	12	2.00
	18	East Side Men's Club, Inc.,	423 E. Church St., Salisbury, Md.	" "	12	2.00
	19	Hearn Albert	Ocean City Road Salisbury, Md.	" "	12	2.00
	20	Cantwell's Market Maurice W. Cantwell	Poplar Hill & Broad Salisbury, Md.	" "	12	2.00
	21	Littleton Lottie	Rt. 2, Salisbury, Md.	" "	12	2.00
	22	Cedarhurst Inn George Harrington	Rt. 2, Salisbury, Md.	" "	12	2.00
	23	Northwood Bar Winfield Dennis	Delmar Road, Box 801 Salisbury, Md.	" "	12	2.00
	24	Moore's Cash Market Julia Frances Moore	701 E. Church St., Salisbury, Md.	" "	12	2.00
	25	Circle Bar Tony Giordano	Fruitland, Md. (Box 815 Salisbury, Md.)	" "	12	2.00
	26	Willing & Son, J. W. W. Harrison Walling	Nanticoke, Md.	" "	12	2.00
	27	Colonial Grill Louis B. Chames	112 Baptist St., Salisbury, Md.	" "	12	2.00
	28	Godfrey Estate, Annie M.	525 S. Division St., Salisbury, Md.	" "	12	2.00
	29 unused				
	30	American Stores Company # 6766	W. Main St., Salisbury, Md.	" "	12	2.00

DATE	No.	TO WHOM ISSUED	ADDRESS	Kind of License	Mos.	AMOUNT
1958 May 1	31	Acme Market # 6844	N.W. Calvert & Poplar Hill Ave., Salisbury, Md.	Special License	12	\$ 2.00
	32	Acme Market # 6847	21 S. Ocean City Blvd., Salisbury, Md.	" "	12	2.00
	33	Forbes Market H. J. & Carrie G. Forbes	Rt. 2, Westover Hills Salisbury, Md.	" "	12	2.00
	34	Tushoph Market Annie Tushoph	311 Hammond St., Salisbury, Md.	" "	12	2.00
	35	White Vernon L. & Lillian F.	Rt. 2, Quantico Rd., Salisbury, Md.	" "	12	2.00
	36	White's Grocery Store Stella L. White	Rt. 1, Salisbury, Md.	" "	12	2.00
	37	Loyal Order of Moose Lodge # 654	Snow Hill Road Salisbury, Md.	" "	12	2.00
	38	West Thomas	406 Patterson Ave., Salisbury, Md.	" "	12	2.00
	39	Junior Board Shop	Peninsula Gen. Hospital Salisbury, Md.	" "	12	2.00
	40	Ding Bell's Market R. Marshall Bell	713 N. Division St., Salisbury, Md.	" "	12	2.00
	41	Ford E. L. & Emma H.	835 E. Church St., Salisbury, Md.	" "	12	2.00
	42	Virginia's Restaurant Virginia Kellam	Hebron, Md.	" "	12	2.00
	43	Lewes Dairy Jug Store Archie Brittingham Weldon Brittingham	60 Ocean City Road Salisbury, Md.	" "	12	2.00
	44	Morgan's Service Station Joseph H. Morgan	Sharptown, Md.	" "	12	2.00
	45	Wallace's Grocery Louise E. Wallace	Carey Ave., Salisbury, Md.	" "	12	2.00
	46	Pusey's Grocery Fred & Louise Pusey	Snow Hill Road Salisbury, Md.	" "	12	2.00
	47	Rayne's Food Market Sewell W. Rayne	Smith & Maryland Ave., Salisbury, Md.	" "	12	2.00
	48	Deer's Head State Hospital Canteen State of Md. Dept. of Health	Salisbury, Md.	" "	12	2.00
	49	Peninsula Pharmacy L. H. Kraus	400 S. Division St., Salisbury, Md.	" "	12	2.00
	50	Foxwell Willie B. Jr.	Rt. 1, Salisbury, Md.	" "	12	2.00
	51	Gordy Drug Co., The	313 E. Main St., Salisbury, Md.	" "	12	2.00
	52	Lincoln Market Georgia Carter	103 Lincoln Ave., Salisbury, Md.	" "	12	2.00

STATE OF MARYLAND

SPECIAL CIGARETTE

DATE	NO.	TO WHOM ISSUED	ADDRESS	Kind of License	Mos.	AMOUNT
1958 May 1	53	Big Joe's Evelyn Louise Giordano	Parsonsborg, Md. Rt.2	Special License	12	\$ 2.00
	54	Richardson Beer Service Floyd Richardson	401 Snow Hill Road Salisbury, Md.	" "	12	2.00
	55	Bounds & Sons Willie E. Willie E., & William H. George S. Bounds	Rt. 1, Salisbury, Md.	" "	12	2.00
	56	Colvin John L. & Louise	1027 S. Division St., Salisbury, Md.	" "	12	2.00
	57	Leonard's Grocery James E. Leonard	617 Lake St., Salisbury, Md.	" "	12	2.00
	58	Lunch Box, The Rosalie A. McDonald	Parsonsborg, Md.	" "	12	2.00
	59	Sanitary Market, Inc.,	407 W. Main St., Salisbury, Md.	" "	12	2.00
	60	Hopkins & Taylor William Hopkins Thomas E. Taylor	Fruitland, Md.	" "	12	2.00
	61	Gibbons C. W.	Rt. 3, Salisbury, Md.	" "	12	2.00
	62	Bergeron's Grocery Norman G. Bergeron	Rt. 3, Salisbury, Md.	" "	12	2.00
	63	Woolford W. B. & Ruth	Rt. 1, Quantico, Md.	" "	12	2.00
	64	Colonial Stores, Incorporated Colonial Store # 1207	701 Salisbury Blvd., Salisbury, Md.	" "	12	2.00
	65	Adkins Bros., James R. & Howard Adkins	Mardela, Md.	" "	12	2.00
	66	Culver Estate, F. B. Mattie C. Larmore	Tyaskin, Md.	" "	12	2.00
	67	Shore Lanes, Inc.,	Delmar Road Salisbury, Md.	" "	12	2.00
	68	Parsons Bros., Raleigh Parsons	Fooks Sf., Salisbury, Md.	" "	12	2.00
	69	Holland Mrs. O. B.	Powellville, Md.	" "	12	2.00
	70	Campbell Paul J.	Pittsville, Md.	" "	12	2.00
	71	Edna's Restaurant Walter J. Borton	Hebron, Md.	" "	12	2.00
	72	Phillips Fred L.	Willards, Md.	" "	12	2.00
	73	Sharptown Service Station M. L. & Nelda V. Bowman	Sharptown, Md.	" "	12	2.00
	74	Gerald's Service Station Roy J. Gerald	Quantico Road Salisbury, Md.	" "	12	2.00
	75	Austin's Market Joseph V. & Gertrude Austin	117 First St., Salisbury, Md.	" "	12	2.00

DATE	NO.	TO WHOM ISSUED	ADDRESS	Kind of License	Mos.	AMOUNT
1958	76	Webb, Walter	Pittsville, Md.	Special License	12	\$ 2.00
	77	Lewis Confectionery Vernon Lewis	200 S. Division St., Salisbury, Md.	" "	12	2.00
	78	Hughes Confectionery Henry & Adele Hughes	Hebron, Md.	" "	12	2.00
	79	Larmore Service Station, L. D. Frances Horner	Tyaskin, Md.	" "	12	2.00
	80	East Side Service Station Ralph D. Coulbourne Mary V. Coulbourne	500 E. Church St., Salisbury, Md.	" "	12	2.00
	81	Savoy Restaurant Daisy Collins	Rt. 2, Jersey Road Salisbury, Md.	" "	12	2.00
	82	Wicomico Meat & Grocery R. L. Taylor J. H. Richardson	108 Market St., Salisbury, Md.	" "	12	2.00
	83	Wicomico Hotel Co. Inc.,	Main & Division Sts., Salisbury, Md.	" "	12	2.00
	84	Bill's Cash Market Frances Foxwell	303 Race St., Salisbury, Md.	" "	12	2.00
	85	Timmons Bessie	Powellville, Md.	" "	12	2.00
	86	Brown's Inn Carlton G. Brown	Sharptown, Md.	" "	12	2.00
	87	Budweiser James Weatherly	223 Lake St., Salisbury, Md.	" "	12	2.00
	88	Waterview Beach Hotel C. R. Hoek	Waterview, Md.	" "	12	2.00
	89	Blaines Service Station Phyllis Irene Blaine	501 E. Main St., Salisbury, Md.	" "	12	2.00
	90	Oriole Club Elkanah Rose	725 Booth St., Salisbury, Md.	" "	12	2.00
	91	Sunset Market Thelma Matthews Bertha Wainwright	West Road, Rt. # 2 Salisbury, Md.	" "	12	2.00
	92	Ellis M. V.	Mardela, Md.	" "	12	2.00
	93	Banks Oil Co. of Md. Inc.,	E. Main St., S. E. Salisbury, Md.	" "	12	2.00
	94	Peterson's Food Market Swan J. & Myrtle Peterson	Ocean City Road Salisbury, Md.	" "	12	2.00
	95	Smith Preston T.	Rt. 1, Parsonsburg, Md.	" "	12	2.00
	96	Bus Terminal Restaurants of Salisbury, Md. Inc.,	E. Main St., Salisbury, Md.	" "	12	2.00
	97	Wilson's Market James F. Wilson	Mardela, Md.	" "	12	2.00
	98	Twilley's Rexall Store Carroll E. Twilley Ruth E. Twilley	Sharptown, Md.	" "	12	2.00
	99	Layfield Grover C.	Quantico, Md.	" "	12	2.00

STATE OF MARYLAND
SPECIAL CIGARETTE

DATE	TO WHOM ISSUED	ADDRESS	Kind of License	Mos.	AMOUNT
1958 May 1	100 Watson & Co., Paul E. Howard C. Bounds Howard B. Riffin	237 W. Main St., Salisbury, Md.	Special License	12	\$ 2.00
	101 Ruark Alice	Rt. 4, Salisbury, Md.	" "	12	2.00
	102 George's Market George Cannon	Delmar Road Salisbury, Md.	" "	12	2.00
	103 Dixie Drive In Elizabeth Hartman	W. Main St., Salisbury, Md.	" "	12	2.00
	104 Horner Brothers Russell & Nelson Horner	Bivalve, Md.	" "	12	2.00
	105 Scotts Grocery Harry W. Scott	425 E. Vine St., Salisbury, Md.	" "	12	2.00
	106 Red, "hite & Blue Tavern Cecie Conway	Delmar Road Salisbury, Md.	" "	12	2.00
	107 Hughes Della	Mardela, Md.	" "	12	2.00
	108 Texaco Service Nora A. Jones J. B. Malone	Fruitland, Md.	" "	12	2.00
	109 Figg's Grocery Frances & W. C. Figgs	Lake & Isabella Sts., Salisbury, Md.	" "	12	2.00
	110 Stewart's Food Market Geo. & Lillian Stewart	813 N. Division St., Salisbury, Md.	" "	12	2.00
	111 Morris Harry	Rt. 3, Delmar, Del.	" "	12	2.00
	112 Briddell's Atlantic Service Station William B. Briddell	S. Sby. Blvd., & Maryland Ave., Salisbury, Md.	" "	12	2.00
	113 Kenney George W.	Mardela, Md.	" "	12	2.00
	114 Tilghman's Grocery Marvin O. Tilghman	Mardela, Md.	" "	12	2.00
	115 Voigt's Hobby and Sport Shop Michael E. Voigt	Delmar Rd., Salisbury, Md.	" "	12	2.00
	116 Park Lane Service Station Emma Lou & Gilbert Jones	Fitzwater & W. Main St. Salisbury, Md.	" "	12	2.00
	117 McCready Cash Grocery V. L. & Annie G. McCready	Delaware Ave., Extd., Salisbury, Md.	" "	12	2.00
	118 Ennis Bros., E. R. & Geo. W. Ennis	Parsonsburg, Md.	" "	12	2.00
	119 Ches-peake Stores, Inc.,	Rt. 4, Salisbury, Md.	" "	12	2.00
	120 Bennett's Service Station Floyd G. Bennett	Sharptown, Md.	" "	12	2.00
	121 Dykes & Collins John Dykes Walter Collins	Hebron, Md.	" "	12	2.00
	122 Doody Bros., M. F. Kent	410 W. Main St., Salisbury, Md. new address - (Cor. Dover & N.Sby.Blvd)	" "	12	2.00
	123 French's Place W. E. French	Quantico, Md.	" "	12	2.00

DATE	No.	TO WHOM ISSUED	ADDRESS	Kind of License	Mos.	AMOUNT
1958 May 1	124	B. & C. Market, Inc.,	Delmar, Del.	Special License	12	\$ 2.00
	125	Winnie's Confectionery Winfield & Catherine Lewis	704 N. Division St., Salisbury, Md.	" "	12	2.00
	126	Allen Service Station O. O. Banks, Jr.	Allen, Md.	" "	12	2.00
	127	Conley Hardware Supply Co., A. James Conley	Fruitland, Md.	" "	12	2.00
	128	Dill's Cash Mkt., Wm. A. & Della F. Dill	600 Baker St., Salisbury, Md.	" "	12	2.00
	129	Williams Grocery, D. E. Daniel E. & Louise Williams	615 W. Main St., Salisbury, Md.	" "	12	2.00
	130	Smith's Market Norman D. Smith Hazel B. Smith	Sharptown, Md.	" "	12	2.00
	131	Dorman Roland	Quantico, Md.	" "	12	2.00
	132	Johnson L. W.	Rt. 5, Salisbury, Md.	" "	12	2.00
	133	Nock's Filling Station Preston E. Nock	Willards, Md.	" "	12	2.00
	134	Parkers Sinclair Service Station Virgil Parker	Rt. 1, Mardela, Md.	" "	12	2.00
	135	Widgeon & Son, R. S.	529 E. Church St., Salisbury, Md.	" "	12	2.00
	136	Parsons Service Station Virgil E. Parsons	Rt. 4, Salisbury, Md.	" "	12	2.00
	137	Lucy's Service Station, J. K. S. J. Marvel	Rt 3, Salisbury, Md.	" "	12	2.00
	138	Messick Harry L.	Tyaskin, Md.	" "	12	2.00
	139	Layfields Grocery John & Jane Layfield	Quantico, Md.	" "	12	2.00
	140	Dormans Filling Station Warnie T. Dorman	Rt. 1, Salisbury, Md.	" "	12	2.00
	141	Crimmins Alfred W. RFD 2, Seaford, Del.	Watson Shirt Factory Salisbury, Md.	" "	12	2.00
	142	" " " "	Melvin & Jimmy's Restaurant Salisbury, Md.	" "	12	2.00
	143	Hurley's Grocery Carlton C. Hurley	613 Hill St., Salisbury, Md.	" "	12	2.00
	144	Miami Motel Earl E. & Ida F. Stone	Delmar Road Salisbury, Md.	" "	12	2.00
	145	Short's Grocery Warren W. & Katherine D. Short	Fruitland, Md.	" "	12	2.00
	146	Nebo Service Station Joseph & Evelyn Dutton	Quantico, Md.	" "	12	2.00

STATE OF MARYLAND

SPECIAL CIGARETTE

DATE	NO.	TO WHOM ISSUED	ADDRESS	Kind of License	Mos.	AMOUNT
1958 May 1	147	Wright's Service Station Herbert D. Wright	Sharptown, Md.	Special License	12	\$ 2.00
	148	Matthews Grocery Edward S. Matthews	Fruitland, Md.	" "	12	2.00
	149	Elliott's Grocery Nannie Elliott Byrd	Hebron, Md.	" "	12	2.00
	150	Crockett W. Bryan	Fruitland, Md.	" "	12	2.00
	151	Bounds & Son H. J. Clyde A. & Bernice Bounds	Fruitland, Md.	" "	12	2.00
	152	West End Service Station Melvin C. Hutt	600 W. Main St., Salisbury, Md.	" "	12	2.00
	153	Hitchens Grocery Beulah M. Hitchens	311 Washington St., Salisbury, Md.	" "	12	2.00
	154	Clark's Grocery Milton T. Clark	Lake St., Extd., Salisbury, Md.	" "	12	2.00
	155	Mills & Company W. E. Mills Anná E. Mills	200 Elizabeth St., Delmar, Del. (Box 388)	" "	12	2.00
	156	Hudsons Amoco Service Station Wilson Hudson	N. Sby. Blvd., & Ashlyn Ave., Salisbury, Md.	" "	12	2.00
	157	Neff Grocery Charles Edward Neff	Fruitland, Md.	" "	12	2.00
	158	Mt. Hermon Store Jean Tilghman	Mt. Hermon Road Salisbury, Rt. 2, Md.	" "	12	2.00
	159	Kelly's Oyster Bar Milton T. Moore	412 E. Church St., Salisbury, Md.	" "	12	2.00
	160	Disharoon & Co., E. L. Ethel Disharoon Gordy	Quantico, Md.	" "	12	2.00
	161	North End Esso Station John M. Wimbrow	N. Division St., Salisbury, Md.	" "	12	2.00
	162	Hill Top E. H. Hutchings, Jr.	Mardela, Md.	" "	12	2.00
	163	Mills Grocery Violet K. Mills	Hebron, Md.	" "	12	2.00
	164	Quality Market James G. Moore	724 E. Church St., Salisbury, Md.	" "	12	2.00
	165	Kwik Shake Inn Douglas D. Parsons	Ocean City Road, Rt. 4 Salisbury, Md.	" "	12	2.00
	166	Carey's Grocery Lillian A. Carey	Shad Point, Rt. 1 Salisbury, Md.	" "	12	2.00
	167	Banks Cash Market Philip Banks	S. Division St., Salisbury, Md.	" "	12	2.00
	168	Banks' Food Market Philip Banks	E. Main & Mt. Hermon Salisbury, Md. Rd.,	" "	12	2.00
	169	Caldwell's Grocery Thorpe F. Caldwell	West State Street Delmar, Md.	" "	12	2.00
	170	Wilson George	Bivalve, Md.	" "	12	2.00

DATE	NO.	TO WHOM ISSUED	ADDRESS	Kind of License	Mos.	AMOUNT
1958 May 2	171	Laws Food & Confectionery Jackson F. Laws Richard M. Laws	1017 N. Div. St., Salisbury, Md.	Special License	12	\$ 2.00
	172	Smullen Lula & Arlie	Delmar Road, Route 3 Salisbury, Md.	" "	12	2.00
	173	Smith Clover Farm Store, Charles R. Jr.	Hebron, Md.	" "	12	2.00
	174	Sharptown Fire Department	Sharptown, Md.	" "	12	2.00
	175	Heath Milbourn W.	Jesterville, Md.	" "	12	2.00
	176	Safeway Stores, Incorporated	921 Mt. Hermon Road Salisbury, Md.	" "	12	2.00
	177	Wootten Mildred A.	State St., Delmar, Md.	" "	12	2.00
	178	Dennis Howard	Powellville, Md.	" "	12	2.00
5	179	Hopkins C. J.	Hebron, Md.	" "	12	2.00
	180	John's Garage John Wesley Long	Tyaskin, Md.	" "	12	2.00
	181	Eddies Grill & Beer Delivery Edward Wm. Poynter	434 E. Church St., Salisbury, Md.	" "	12	2.00
	182	Ruark Mina A. & Mamie	Rt. 3, Salisbury, Md.	" "	12	2.00
	183	Holloway Meat & Grocery E. L. & E. B. Holloway	Mt. Hermon Road Salisbury, Md.	" "	12	2.00
	184	Long's Grocery Store Iris Stella Long	Lake & Isabella Sts., Salisbury, Md.	" "	12	2.00
	185	Steere's Market Albert & Beatrice Steere	508 Spring Hill Road Salisbury, Md.	" "	12	2.00
	186	Lord Salisbury Motel Ellsworth D. Sherman	Delmar Road Salisbury, Md.	" "	12	2.00
	187	Pee Wee & Marie's Place Lawrence E. Hancock	Snow Hill Road Salisbury, Md.	" "	12	2.00
	188	Meyers Grocery Samuel Meyers	537 Alabama Ave., Salisbury, Md.	" "	12	2.00
	189	Burbage Barber Shop Edward W. Burbage	221 Davis St., Salisbury, Md.	" "	12	2.00
	190	Willey's Grocery Stella F. Willey	317 E. Vine St., Salisbury, Md.	" "	12	2.00
	191	Herman's Service Station Herman J. Robinson	Main & Isabella Sts., Salisbury, Md.	" "	12	2.00
	192	Sandy Hill Beach Walter J. Kersey	Quantico, Md. R.F.D.	" "	12	2.00
6	193	Willey's Amoco Service Station Samuel G. Willey Samuel G. Willey, Jr. John E. Terrell	Fruitland, Md.	" "	12	2.00

STATE OF MARYLAND
SPECIAL CIGARETTE

DATE	NO.	TO WHOM ISSUED	ADDRESS	Kind of License	Mos.	AMOUNT
1958 May 6	194	Old Stage Bazaar Bennie Wells	Route 3, Delmar, Md.	Special License	12	\$ 2.00
	8	195 Harper Leroy	Route 2, Eden, Md.	" "	12	2.00
		196 Porter's Food Market Wilson H. Porter	Ocean City Blvd., Rt. 3 Salisbury, Md.	" "	12	2.00
		197 Johnson Morris	316 E. Locust at Oak Salisbury, Md.	" "	12	2.00
	9	198 Medical Center Pharmacy Albin A. Hayman	S. Salisbury Blvd., Salisbury, Md.	" "	12	2.00
		199 Matthews Confectionery A. T. Matthews	308 S. Division St., Salisbury, Md.	" "	12	2.00
		200 Hayman's Pharmacy Albin A. Hayman	Main & Lake Sts., Salisbury, Md.	" "	12	2.00
		201 Malone's Filling Station Elwood & Frances E. Malone	Salisbury, Md. Rt. 1	" "	12	2.00
	12	202 Veterans Service Station David Jones	336 Lake St., Salisbury, Md.	" "	12	2.00
		203 Coopers Food Market Wallace E. & Etcher Cooper	Willards, Md.	" "	12	2.00
		204 Baker & Parsons John S. Parsons	Pittsville, Md.	" "	12	2.00
		205 N. Division Street Market L. F. Vollmer	N. Div. & Dover Sts., Salisbury, Md.	" "	12	2.00
	15	206 Leo's Confectionery Leo E. Nelson	E. Main & Truitt Sts., Salisbury, Md.	" "	12	2.00
		207 Stewart's Service Station Alfred H. & Nellie Stewart	Fruitland, Md.	" "	12	2.00
	16	208 Dor-Wic Post # 218, American Legion	Sharptown, Md.	" "	12	2.00
		209 -----				
	19	210 Willing & Son H. J. Georgia R., Gladys E., & Edgar H. Willing	Nanticoke, Md.	" "	12	2.00
	20	211 Davis E. Linwood & Mary E. C.	Quantico Road, Rt. # 5 Salisbury, Md.	" "	12	2.00
	21	212 The English Co.,	209 E. Main St., Salisbury, Md.	" "	12	2.00
		213 " " "	Delmar Road Salisbury, Md.	" "	12	2.00
		214 " " "	S. Salisbury Blvd., Salisbury, Md.	" "	12	2.00
		215 Phillips Tydol Station Wm. A. Phillips	N. Sby. Blvd., & Isabella Sts., Salisbury, Md.	" "	12	2.00
		216 Charlie's Boulevard Esso Charles F. Figgs	Sby. Blvd., & College Ave., Salisbury, Md.	" "	12	2.00
	22	217 East Side Amoco Service Station Edward N. Early Walter R. Smith	Ocean City Rd. & Gordy Lane Salisbury, Md.	" "	12	2.00

DATE	NO.	TO WHOM ISSUED	ADDRESS	Kind of License	Mos.	AMOUNT
1958 May 22	218	Windsor Drug Store Lester D. Windsor	S. Div. & Lincoln Ave., Salisbury, Md.	Special License	12	\$ 2.00
	219	Mardela Esso Servicenter James R. White Jessie White	Mardela, Md.	" "	12	2.00
	220	Price's Lunch Bar George T. Price	Fruitland, Md.	" "	12	2.00
	221	Bradford & Son Ralph C. Bradford	Willards, Md.	" "	12	2.00
	222	Benson's Garage & Store Chester & Irene Benson	Delmar, Md. Rt. # 1	" "	12	2.00
	223	Earley's Market Edward Earley Eileen Earley	Salisbury, Md. Rt. # 3	" "	12	2.00
	224	Parsons Amusement Lester & Frank Parsons Wade St., & South Boulevard Salisbury, Md.	Oaks Drive Inn Salisbury, Md.	" "	12	2.00
	225	" "	L. & F. Conf.	" "	12	2.00
	226	" "	Taylor's Grill	" "	12	2.00
	227	" "	Saddle Club	" "	12	2.00
	228	" "	Acorn Drive Inn	" "	12	2.00
	229	" "	Williams Esso Stat.	" "	12	2.00
	230	" "	Sinclair Serv. Stat.	" "	12	2.00
	231	" "	G. J. Cities Serv.	" "	12	2.00
	232	" "	Jesters Serv. Stat.	" "	12	2.00
	233	" "	Sheltons Drive Inn	" "	12	2.00
	234	" "	" " "	" "	12	2.00
	235	" "	Park Pure Oil Stat.	" "	12	2.00
	236	" "	Shockleys Texaco	" "	12	2.00
	237	" "	Mayflower Grill	" "		2.00
	238	" "	Bowling Lanes	" "	12	2.00
	239	" "	Tingles Drive Inn	" "	12	2.00
	240	" "	Texaco Stat. at Elizabeth St.,	" "	12	2.00
	241	" "	Holt's Barbeque	" "	12	2.00
	242	" "	Sonoco Serv. Stat. at Baptist St.,	" "	12	2.00
	243	" "	Cities Serv. Stat.	" "	12	2.00
	244	" "	Park Side Sinclair Stat.	" "	12	2.00
	245	" "	Amoco Stat. No. Blvd.	" "	12	2.00

STATE OF MARYLAND
SPECIAL CIGARETTE

DATE	NO.	TO WHOM ISSUED	ADDRESS	Kind of License	Mos.	AMOUNT
1958 May 22	246	Parsons Amusements Wade St., & South Blvd., Salisbury, Md.	Gulf Stat. No. Blvd., Salisbury, Md.	Special License	12	\$ 2.00
	247	" "	Bob Simpson Sinclair Stat.	" "	12	2.00
	248	" "	Atlantic Stat. No. Blvd.,	" "	12	2.00
	249	" "	Messicks Ice Plant	" "	12	2.00
	250	" "	Sweetheart Bakers	" "	12	2.00
	251	" "	Camden Ave. Bridge Rest.	" "	12	2.00
	252	" "	Taylor's Pure Oil Main & Blvd.,	" "	12	2.00
	253	" "	Ocean City	" "	12	2.00
	254	Mardela Garage George R. Freeman, Jr.	Mardela, Md.	" "	12	2.00
23	255	Earn's Cutrate Ernest Hillman	116 Lake & Willow Sts., Salisbury, Md.	" "	12	2.00
26	256	Kozy Korner John G. Kellam	Cor, N. Div. & Calvert Sts., Salisbury, Md.	" "	12	2.00
	257	Calloway's Groceries Harry Calloway	Pittsville, Md.	" "	12	2.00
27	258	Riverside Market Edna Coulter	437 Virginia Avenue Salisbury, Md.	" "	12	2.00
	259	Church Esso Service Station Gwyne A. Church	Sby. Blvd. & S. Div. Salisbury, Md. St.,	" "	12	2.00
	260	Thommen's Grocery Herman Thommen	Naylor & Brown Sts., Salisbury, Md.	" "	12	2.00
	261	Kelley Maggie	Powellville, Md.	" "	12	2.00
	262	Brittingham & Keller W. Hampton Brittingham Crawford F. Keller	411 N. Salisbury Blvd. Salisbury, Md.	" "	12	2.00
28	263	Campbell's Kitchen H. F. Campbell	417 E. Church St., Salisbury, Md.	" "	12	2.00
	264	Fisher's Esso Service Station Wilson W. Fisher Anne Fisher	Nanticoke, Md.	" "	12	2.00
	265	Phillips & Richardson Joshua T. Phillips Paul F. Richardson	Willards, Md.	" "	12	2.00
	266	Midway Service Station Joseph R. Dwyer	Mardela, Md.	" "	12	2.00
	267	Serman's Market Ray E. Serman	745 S. Division St., Salisbury, Md.	" "	12	2.00
	268	Waller & Son R. J. R. J. & J. E. Waller	N. Div. & Calvert Sts., Salisbury, Md.	" "	12	2.00
29	269	Elliott A. R.	Mardela, Md.	" "	12	2.00

DATE	NO.	TO WHOM ISSUED	ADDRESS	Kind of License	Mos.	AMOUNT
1958 May 29	270	Tony Tank Market Maude E. Kenney	Camden Ave., Extd., Salisbury, Md.	Special License	12	\$ 2.00
	271	Marvil Cutrate C. Burns Marvil	E. State St., Delmar, Md.	" "	12	2.00
	272	B. & K. Drive Inn, Inc.,	S. Salisbury Blvd., Salisbury, Md.	" "	12	2.00
	273	Morris Cutrate Morris Hayman	Market & Camden Sts., Salisbury, Md.	" "	12	2.00
	274	Frances Corporation I. E. Kerpelman	722 Salisbury Blvd., Salisbury, Md.	" "	12	2.00
	275	Workman's Market J. H. West	Parsonsburg, Md. Rt. 2	" "	12	2.00
	276	Stoke's Market Samuel R. & George W. Stokes	Sharptown, Md.	" "	12	2.00
	277	Mardela Amoco Service Joseph C. Truitt, Jr.	Mardela, Md.	" "	12	2.00
	278	Knowles & Hatton Earl Knowles & H. Dail Hatton	Mardela Springs, Md.	" "	12	2.00
	279	Dashiell's Restaurant Margaret Dashiell	Quantico, Md.	" "	12	2.00
	280	Warden's Pure Oil Service R. W. Warden	Box 194 Sharptown, Md.	" "	12	2.00
Jun 4	281	College Market Charlotte Flowers	E. College Ave., Salisbury, Md.	" " Penalty	12	2.00 .25
	282	Postal Card, The Arnetta Church	203 Lake St., Salisbury, Md.	" " Penalty	12	2.00 .25
5	283	Peninsula Farm Market David Kolb	Allen, Md.	" " Penalty	12	2.00 .25
10	284	Brumbly's Market Orville E. Brumbly	Spring Hill Road Salisbury, Md.	" "	11	2.00
11	285	Boulevard Beer Delivery Philip W. Harrison	612 Salisbury Blvd., Salisbury, Md.	" " Penalty	12	2.00 .25
13	286	Palmer's Atlantic Service Vernon Palmer	Delmar, Md.	" " Penalty	12	2.00 .25
	287	Community Center Wm. E. & Laura L. Pusey	Fruitland, Md.	" "	11	2.00
16	288	Russell James Small	403 Quincy St., Salisbury, Md.	" " Penalty	12	2.00 .25
	289	Brittingham's Confectionery Alice Brittingham	318 S. Division St., Salisbury, Md.	" " Penalty	12	2.00 .25
19	290	Downes Snack Shop Emma J. Downes	18 Dulany Ave., Fruitland, Md.	" " Penalty	12	2.00 .25
30	291	Shelton's Drive-In Christian Shelton	Delmar Road Salisbury, Md.	" "	11	2.00

STATE OF MARYLAND
SPECIAL CIGARETTE

DATE	NO.	TO WHOM ISSUED	ADDRESS	Kind of License	Mos.	AMOUNT
1958 Jul 1	292	Parsons Amusement Co., Frank & Lester Parsons Wade St., & S. Park Dr. Salisbury, Md.	same	Special License	12	\$ 2.00
	293	Elzey's Service Station LeRoy E. & Hannah P. Elzey	Spring Hill Road Salisbury, Md.	" " Penalty	12	2.00 .50
17	294	Cornish Groceries Samuel Cornish	146 Second St., Salisbury, Md.	Special License Penalty	12	2.00 .30
	295	Cornish Samuel	701 W. Main St., Salisbury, Md.	" " Penalty	12	2.00 .30
21	296	Snak Bar, The J. Paul Phillips	208 Camden St., Salisbury, Md.	" "	10	2.00
28	297	Church's Bargain Store Rayfield Church	Allen, Md.	" "	10	2.00
Aug 1	298	Meigs W. A.	Bivalve, Md.	" "	9	2.00
6	299	Harris Lemuel J.	525 S. Division St., Salisbury, Md.	" "	9	2.00
22	300	Jackson's Sinclair Service Station William W. Jackson	Hebron, Md.	" "	9	2.00
Sep 3	301	Waller's Corner Samuel V. Tindall	Cor. N. Div. & Calvert Salisbury, Md.	" "	8	2.00
12	302	Tingle W. B.	Willards, Md.	" "	8	2.00
15	303	Lewis Dairy, Inc.,	60 Ocean City Road Salisbury, Md.	" "	8	2.00
Oct 14	304	Ellis Anna & Calvin	332 Barclay Street Salisbury, Md.	" "	7	2.00
23	305	Ennis Grocery Charles T. Ennis	Jersey Road, Rt. # 2 Salisbury, Md.	" "	7	2.00
Nov 7	306	Purnell Roscoe	Pittsville, Md. Rt.	" "	6	2.00
25	307	Bob's Cities Service Bobby Lee Harris	Willards, Md.	" "	6	2.00
28	308	Harold's Market Harold Stevens	117 Ashlyn Avenue Salisbury, Md.	" "	6	2.00
1959 Jan 7	309	Price's Confectionery Vivian Price	332 Barclay St., Salisbury, Md.	" "	4	2.00
26	310	Watsons's Groceries Howard Watson t/a Watson's Groceries	Quantico, Md.	" "		2.00
Feb 1	311	Giant Food Store #51, Queens, Inc. Emanuel Cohen, Treasurer 751 S. Sby. Blvd.	751 S. Sby. Blvd., Salisbury, Md.	" "	3	2.00
2	312	Parsons Amusement Lester & Frank Parsons	Wade St. & S. Blvd., Salisbury, Md.	" "	2	
2	313	Parsons Amusement Lester & Frank Parsons	Wade St. & S. Blvd., Salisbury, Md.	" "	3	2.00
2	314	Parsons Amusement Lester & Frank Parsons	Wade St. & S. Blvd., Salisbury, Md.	" "	3	2.00

DATE	NO	TO WHOM ISSUED	ADDRESS	Kind of License	Mos.	AMOUNT
1959 Feb 2	315	Robert S. Willing & Hazel A. Willing	Sharptown, Md.	Special Cigarette	3	\$ 2.00
Mar 9	316	Richard Beauchamp	406 Patterson Ave. Salisbury, Md.	Special Cigarette		2.00
Mar 11	317	Mary E. Taylor	Rt. #1 Quantico, Md.	" "	2	2.00
Apr 1	318	Peninsula Market Fred Parkyn & George DuPont	Rt. #3 Salisbury, Md.	" "	1	2.00
7	319	N. L. Windsor Grocery & Meats N. L. Windsor	Church & Naylor Sts. Salisbury, Md.	" "		2.00
17	320	Crimmin Vending Service Alfred W. Crimmins	Swifts Poultry on Willow St. Salisbury, Md.	" "	1	2.00
May 31	1	Hearn, Albert	Rt. #5 Salisbury, Md.	" "		2.00
1	2	Woolford, W. B. & Ruth	Rt. #1 Salisbury, Md.	" "		2.00
1	3	Doody Brothers M. F. Kent	Dover St. & N. Sby. Blvd. Salisbury, Md.	" "		2.00
1	4	Cantell's Market W. Maurice Cantwell	Poplar Hill Ave. & Broad St. Salisbury, Md.	" "	12	2.00
1	5	Caldwell's Grocery Thorpe F. Caldwell	W. State St. Delmar, Md.	" "	12	2.00
1	6	Raynes Food Market Sewell W. Rayne	620 Smith & Md. Ave. Salisbury, Md.	" "	12	2.00
1	7	Deer's Head State Hospital Canteen H. L. Chambers	Salisbury, Md.	" "	12	2.00
1	8	Laws Food & Confectionery Richard M. Laws	1017 N. Division St. Salisbury, Md.	" "	12	2.00
1	9	Loyal Order of Moose Lodge #654 Frank W. Kelley, John P. Morrison, Hiram Tappan	Snow Hill Rd. Salisbury, Md.	" "	12	2.00
1	10	Northwood Bar Winfield Dennis	Delmar Rd. Salisbury, Md.	" "	12	2.00
1	11	Sisco, C. E.	Nanticoke, Md.	" "	12	2.00
1	12	Colonial Stores Incorporated trading as Colonial Store #1108 J. W. Wood, V. P. (Formerly 1207) W. J. Barnwell, Asst. Controller	701 Salisbury Blvd. Salisbury, Md.	" "	12	2.00
1	13	Holland, Mrs. O. B.	Powellville, Md.	" "	12	2.00
1	14	Bunky's Pine Ridge Edna Jones Giordano	Hebron, Md.	" "	12	2.00
1	15	Taylor, Mary E.	Rt. #1 Quantico, Md.	" "	12	2.00
1	16	Wallace's Grocery Louise E. Wallace	Rt. 3, Carey, Ave. Salisbury, Md.	" "		2.00
1	17	Blaine's Service Station Phylis Irene Blaine	E. Main St. & Snow Hill Salisbury, Md. Rd.	" "	12	2.00

STATE OF MARYLAND

SPECIAL CIGARETTE

DATE	TO WHOM ISSUED	ADDRESS	Kind of License	Mos.	AMOUNT
1959 May 1	18 Ruark, Alice	Rt. 4 Salisbury, Md.	Special Cigarette		\$ 2.00
1	19 Hurley Grocery Carlton C. Hurley	613 Hill St. Salisbury, Md.	" "		2.00
1	20 Forbes Market H. J. & Carrie G. Forbes	610 Rose St. Salisbury, Md.	" "	12	2.00
1	21 Rayne Bros. Farm Store Ralph M. & Vaughn E. Rayne	Willards, Md.	" "	12	2.00
1	22 Figgs Grocery Francis & W. C. Figgs	Lake & Isabelle St. Salisbury, Md.	" "	12	2.00
1	23 Virginia Restaurant Virginia Kellam	Hebron, Md.	" "	12	2.00
1	24 Circle Bar Tony Giordano	Allen Rd. Fruitland, Md.	" "	12	2.00
1	25 Spur Oil Company of Eastern Md., Paul Banks, Pres. Inc. George Deer, V. Pres. B. C. Knestrick, Sec.	E. Main St. S.E. Salisbury, Md.	" "	12	2.00
1	26 Lewis Confectionery Vernon Lewis	200 S. Division St. Salisbury, Md.	" "	12	2.00
1	27 Ennis & Bros., E. R. Geo. W. Ennis	Parsonsborg, Md.	" "	12	2.00
1	28 Morris, Harry	Rt. 3 Delmar, Md.	" "	12	2.00
1	29 Webb, Walter	Pittsville, Md.	" "	12	2.00
1	30 George's Market George Cannon	Rt. 3, Delmar Rd. Salisbury, Md.	" "	12	2.00
1	31 Peterson's Food Market Swan J. & Myrtha Peterson	Ocean City Blvd. Salisbury, Md.	" "	12	2.00
1	32 Knowles, Alan	Quantico, Md.	" "		2.00
1	33 Cedarhurst Inn George Harrington	Rt. 2, Salisbury, Md.	" "	12	2.00
1	34 Shay's Filling Station Vernon D. Shay	643 W. Main St. Salisbury, Md.	" "	12	2.00
1	35 Adkins Brothers James R. & Howard Adkins	Mardela, Md.	" "	12	2.00
1	36 Junior Board Shop Drucilla Cantrell, Chair.	Locust St. Salisbury, Md.	" "	12	2.00
1	37 Clifford Cannon	Box 83, Camden Ave. Salisbury, Md. Ext.	" "	12	2.00
1	38 Park Lane Service Station Emma Lou & Gilbert Jones	Fitzwater & Main Sts. Salisbury, Md.	" "	12	2.00
1	39 Church Street Pharmacy Guy C. Kelly	522 E. Church St. Salisbury, Md.	" "	12	2.00

DATE	TO WHOM ISSUED	ADDRESS	Kind of License	Mos.	AMOUNT
1959 May 1	40 Read Drug & Chemical Company	202-04 W. Main St. Salisbury, Md.	Special Cigarette	12	\$ 2.00
1	40A Stewart's Food Market Geo. & Lillian Stewart	818 N. Division St. Salisbury, Md.	" "	12	2.00
1	41 Williams Grocery, D. E. Daniel E. & Louise Williams	615 W. Main St. Salisbury, Md.	" "	12	2.00
1	42 Robinson, Charles N.	Sharptown, Md.	" "	12	2.00
1	43 Heath, Milbourn W.	Jesterville, Md.	" "	12	2.00
1	44 Beauchamp, Richard	406 Patterson Ave. Salisbury, Md.	" "	12	2.00
1	45 Waterview Beach Hotel C. R. Hoek	Waterview, Md.	" "	12	2.00
1	46 Twilley's Rexall Store Carroll E. & Ruth E. Twilley	Sharptown, Md.	" "	12	2.00
1	47 Wicomico Hotel Co., Inc. William E. Morgan, Pres.	Main & Division Sts. Salisbury, Md.	" "	12	2.00
1	48 Peninsula Pharmacy Louis Henry Kraus, Jr.	400 S. Division St. Salisbury, Md.	" "	12	2.00
1	49 Willing & Son, J. W. W. Harrison Willing	Old Steamboat Rd. Nanticoke, Md.	" "	12	2.00
1	50 Central Drug Co. Irvin L. Kamanitz	S. Divison & W. Main Salisbury, Md. Sts.	" "	12	2.00
1	51 Hopkins & Taylor Wm. G. Hopkins & Thomas Edward Taylor	Fruitland, Md.	" "	12	2.00
1	52 Winnie's Confectionery Winfield & Catherine Lewis	704 N. Division St. Salisbury, Md.	" "	12	2.00
1	53 Parsons Bros. Raleigh Parsons	Fooks St. Salisbury, Md.	" "	12	2.00
1	54 White's Groceries Stella L. & Martin B. White	Rte. 1 Salisbury, Md.	" "	12	2.00
1	55 Colonial Grill Louis B. Chames	112 Baptist St. Salisbury, Md.	" "	12	2.00
1	56 Sharptown Service Station M. L. & Nelda V. Bowman	Sharptown, Md.	" "	12	2.00
1	57 Steere's Market, Al Albert E. & Beatrice E. Steere	508 Spring Hill Rd. Salisbury, Md.	" "	12	2.00
1	58 East Side Service Station Ralph D. & Mary V. Coulbourne	500 E. Church St. Salisbury, Md.	" "	12	2.00

STATE OF MARYLAND
SPECIAL CIGARETTE

DATE	TO WHOM ISSUED	ADDRESS	Kind of License	Mos.	AMOUNT
1959 May 1	59 Voigts Sport & Hobby Shop Michael E. Voigt	Rt. 3 Salisbury, Md.	Special Cigarette	12	\$ 2.00
1	60 Edna's Restaurant Walter J. Borton	Hebron, Md.	" "	12	2.00
1	61 Morgan's Service Station Joseph H. Morgan	Sharptown, Md.	" "	12	2.00
1	62 Salisbury Drugs I. E. Kerpelman, Pres.	722 S. Salisbury Blvd. Salisbury, Md.	" "	12	2.00
1	63 Boulevard Tavern Roy White	434 S. Salisbury Blvd. Salisbury, Md.	" "	12	2.00
1	64 McCready Cash Grocery Annie G. & V. L. McCready	Delaware Ave., Extd. Salisbury, Md.	" "	12	2.00
1	65 Austin's Market Joseph V. & Gertrude Austin	117 First St. Salisbury, Md.	" "	12	2.00
1	66 East Side Men's Club, Inc. Albert Truitt, Asst. Mgr.	423 E. Church St. Salisbury, Md.	" "	12	2.00
1	67 Richardson's Beer Service Floyd Richardson	401 Snow Hill Rd. Salisbury, Md.	" "	12	2.00
1	68 Miami Motel Earl E. & Ida Faye Stone	Delmar Rd. Salisbury, Md.	" "	12	2.00
1	69 Tushoph, Annie	311 Hammond St. Salisbury, Md.	" "	12	2.00
1	70 Bounds Grocery Store Willie & Lillian Bounds	Rt. 1 Salisbury, Md.	" "	12	2.00
1	71 Ding Bell's Market R. Marshall & Alice T. Bell	713 N. Division St. Salisbury, Md.	" "	12	2.00
1	72 Lunch Box, The Rosalie A. McDonald	Parsonsburg, Md.	" "	12	2.00
1	73 Sunset Market Thelma Matthews & Bertha Wainwright Jackson	R. F. D. 2, West Rd. Salisbury, Md.	" "	12	2.00
1	74 Addie's Lunch Room Addie F. Timmons	Willards, Md.	" "	12	2.00
1	75 Wicomico Meat & Grocery R. L. Taylor & J. H. Richardson	108 Market St. Salisbury, Md.	" "	12	2.00
1	76 Littleton, Lottie	Rt. 2 Salisbury, Md.	" "	12	2.00
1	77 White, Vernon L. & Lillian F.	Quantico Rd., Rt. 2 Salisbury, Md.	" "	12	2.00

DATE	TO WHOM ISSUED	ADDRESS	Kind of License	Mos.	AMOUNT
1959 May 1	78 Dykes & Collins John Dykes & Walter Collins	Hebron, Md.	Special Cigarette	12	\$ 2.00
1	79 Conley Hardware Supply Co. A. James Conley	Fruitland, Md.	" "	12	2.00
1	80 Horner, E. Russell & Nelson W.	Bivalve, Md.	" "	12	2.00
1	81 Parsons Service Station Virgil E. Parsons	Rt. 3 Salisbury, Md.	" "	12	2.00
1	82 Kenney, George W.	Rt. 1, Mardela, Md.	" "	12	2.00
1	83 The Great Atlantic & Pacific Tea Co. William A. Donahoe, V.P.	322 E. Main St. Salisbury, Md.	" "	12	2.00
1	84 Brown's Inn Carlton G. Brown	Laurel-Sharptown Rd. Sharptown, Md.	" "		2.00
1	85 Mary Lynn Grocery E. Linwood & Mary E. C. Davis	Quantico Rd. Salisbury, Md.	" "	12	2.00
1	86 American Stores Company Acme Market E. A. Colson #6844	Calvert St. Salisbury, Md.	" "	12	2.00
1	87 " " " " " " " " " " " " E. A. Colson #6766	601 W. Main St. Salisbury, Md.	" "	12	2.00
1	88 " " " " " " " " " " " " E. A. Colson #6847	21 S. Ocean City Blvd. Salisbury, Md.	" "	12	2.00
1	89 Shavox Store Preston T. Smith	Rt. 1 Parsonsburg, Md.	" "	12	2.00
1	90 Wootten, Mildred A.	State St. Delmar, Md.	" "		2.00
1	91 Pusey's Grocery Store Fred & Louise Pusey	Snow Hill Rd. Salisbury, Md.	" "	12	2.00
1	92 Sandy Hill Beach Walter J. Kersey	Quantico, Md.	" "	12	2.00
1	93 Dorman, Roland	Quantico, Md.	" "	12	2.00
1	94 Wilson's Market James F. Wilson	Mardela, Md.	" "	12	2.00
1	95 Ches-Peake Stores, Inc.	Rt. 4 Salisbury, Md.	" "		2.00
1	96 American Legion Dor Wic Post 218 John Culver, Fin. Officer	State St. Sharptown, Md.	" "	12	2.00
1	97 Foxwell, Willie B., Jr.	Rt. 1 Salisbury, Md.	" "	12	2.00
1	98 The Gordy Drug Co. Carlyle Phillips, Pharmacist	313 E. Main St. Salisbury, Md.	" "	12	2.00

STATE OF MARYLAND
SPECIAL CIGARETTE

DATE	TO WHOM ISSUED	ADDRESS	Kind of License	Mos.	AMOUNT
1959 May 1	99 Hurley's Cash Market C. C. & Nellie G. Hurley	501 E. Church St. Salisbury, Md.	Special Cigarette	12	\$ 2.00
1	100 Campbell, Paul J.	Pittsville, Md.	" "	12	2.00
1	101 Bergeron's Grocery Norman G. Bergeron	Rt. 3 Salisbury, Md.	" "	12	2.00
1	102 Lucy's Service Station, J. K. S. J. Marvel	Rt. 3 Salisbury, Md.	" "	12	2.00
1	103 Ford, E. L. & Emma H.	835 E. Church St. Salisbury, Md.	" "	12	2.00
1	104 French's Place W. E. French	Quantico, Md.	" "	12	2.00
1	105 Riverside Market Edna Coulter	437 Virginia Ave. Salisbury, Md.	" "	12	2.00
1	106 Sandman Motel William R. Anger	N. Division St. Extd. Salisbury, Md.	" "	12	2.00
1	107 Baker & Parsons John S. Parsons	Pittsville, Md.	" "	12	2.00
1	108 Harris, Lemuel J.	S. Division St. Salisbury, Md.	" "	12	2.00
1	109 Scotts Grocery Harry W. Scott	425 E. Vine St. Salisbury, Md.	" "	12	2.00
1	110 Gerald's Service Station Roy J. Gerald	Quantico Rd., Rt. 5 Salisbury, Md.	" "	12	2.00
1	111 Phillips, Fred L.	Willards, Md.	" "	12	2.00
1	112 Texaco Service Nora A. Jones & J. B. Malone	Fruitland, Md.	" "	12	2.00
1	113 Crimmins Vending Service A. W. Crimmins	Swift & Co. Willow St. Salisbury, Md. (Seaford, Del.)	" "	12	2.00
1	114 " " " A. W. Crimmins, Owner	Watson Shirt Co. Barkley St. Salisbury, Md.	" "	12	2.00
1	115 " " " A. W. Crimmins	Jimmie & Melvin Rest. W. Main St. Salisbury, Md.	" "	12	2.00
1	116 Elliott's Grocery Nannie Elliott Byrd	Hebron, Md.	" "	12	2.00
1	117 Hudsons Amoco Service Station Wilson Hudson	N, Salisbury Blvd. & Ashlyn Ave. Salisbury, Md.	" "	12	2.00
1	118 Jackson's Sinclair Wilmer Jackson	Hebron, Md.	" "	12	2.00
1	119 Fruitland Grocery Donald B. Crockett	Fruitland, Md.	" "	12	2.00
1	120 Hitchens Grocery Beulah M. Hitchens	311 Washington St. Salisbury, Md.	" "		2.00
1	121 Culver Estate, F. B. Mattie C. Larmore	Tyaskin, Md.	" "	12	2.00

DATE	TO WHOM ISSUED	ADDRESS	Kind of License	Mos.	AMOUNT
1959 May 1	122 Hughes Confectionery Henry & Adela Hughes	Hebron, Md.	Special Cigarette	12	\$ 2.00
1	123 Bouds & Son, H. J. Clyde A. & Bernice Bouds	Fruitland, Md.	" "	12	2.00
1	124 Herman's Service Station Herman J. Robinson	Main & Isabella Sts. Salisbury, Md.	" "	12	2.00
1	125 B & C Market, Inc. Burton E. Culver, Treas.	Delmar, Md.	" "	12	2.00
1	126 Leonard's Grocery James E. Leonard	617 Lake St. Salisbury, Md.	" "	12	2.00
1	127 West Side Tackle Shop Herman J. Robinson	W. Isabella St. Salisbury, Md.	" "	12	2.00
1	128 Willing, Robert & Hazel	Sharptown, Md.	" "	12	2.00
1	129 Parker's Sinclair Service Station Virgil Parker	Mardela, Md.	" "	12	2.00
1	130 Layfield, Grover C.	Quantico, Md.	" "	12	2.00
1	131 Messick, Harry L.	Tyaskin, Md.	" "	12	2.00
1	132 East Side Amoco Service Station Edward Early & Walter Smith	Ocean City Blvd. & Gordy Rd. Salisbury, Md.	" "	12	2.00
1	133 Big Joé's Evelyn Louise Giordano	Rt. 2 Parsonsborg, Md.	" "	12	2.00
1	134 Clover Farm Store Charles R. Smith, Jr.	Hebron, Md.	" "	12	2.00
1	135 Matthews Grocery Edward S. Matthews	Fruitland, Md.	" "	12	2.00
1	136 Kelley's Groceries Wm. H. Kelley	Chestnut St. Hebron, Md.	" "	12	2.00
1	137 Larmore Service Station, Frances Horner	H. D. Tyaskin, Md.	" "	12	2.00
1	138 Budwiser James Weatherly	223 Lake St. Salisbury, Md.	" "	12	2.00
1	139 Dorman's Filling Station Warnie L. Dorman	Allen Rd., Rt. 1 Salisbury, Md.	" "	12	2.00
1	140 Meigs, W. A.	Bivalve, Md.	" "	12	2.00
1	141 Bill's Cash Market Frances Foxwell	303 Race St. Salisbury, Md.	" "	12	2.00
1	142 Kwik-Shake Inn Douglas D. Parsons	Rt. 4, Ocean City Rd. Salisbury, Md.	" "	12	2.00
1	143 Nebo Service Station Joseph & Evelyn Dutton	Quantico, Md.	" "	12	2.00
1	144 Willing & Son, H. J. Georgia R., Gladys E. & Edgar H. Willing	Nanticoke, Md.	" "	12	2.00
1	145 Price's Confectionery Vivian Price	332 Barclay St. Salisbury, Md.	" "	12	2.00
1	146 North Division St. Market L. F. Vollmer	Dover St. Salisbury, Md.	" "	12	2.00

STATE OF MARYLAND
SPECIAL CIGARETTE

DATE	TO WHOM ISSUED	ADDRESS	Kind of License	Mos.	AMOUNT
1959 May 1	147 Safeway Stores, Incorporated J. A. Anderson, Asst. Sec.	921 Mt. Hermon Rd. Salisbury, Md.	Special Cigarette	12	\$ 2.00
1	148 North End Esso Station John M. Wimbrow	N. Division St. Salisbury, Md.	" "	12	2.00
1	149 Quality Market James G. Moore	724 E. Church St. Salisbury, Md.	" "	12	2.00
1	150 Warden's Pure Oil Service R. W. Warden	Box 194 Sharptown, Md.	" "	12	2.00
1	151 Community Center Wm. Elwood & Laura L. Pusey	Fruitland, Md.	" "	12	2.00
1	152 Dennis, Howard	Powellville, Md.	" "	12	2.00
1	153 Lewes Dairy Jug Store Weldon & Archie Brittingham	Ocean City Rd. Salisbury, Md.	" "	12	2.00
1	154 Price's Lunch Bar George T. Price	Fruitland, Md.	" "	12	2.00
1	155 Gibbons, C. W.	Rt. 3 Salisbury, Md.	" "	12	2.00
1	156 Timmons, Bessie	Powellville, Md.	" "	12	2.00
1	157 Windsor's Grocery Norman L. Windsor	739 E. Church St. Salisbury, Md.	" "	12	2.00
1	158 Mt. Herman Store Jean Tilghman	Rte. 3 Salisbury, Md.	" "	12	2.00
1	159 West End Service Station Melvin C. Hutt	W. Main St. Salisbury, Md.	" "	12	2.00
1	160 Watsons' Smoke House Howard Riggin	237 W. Main St. Salisbury, Md.	" "	12	2.00
1	161 Fordy's Cash Market Fulton V. Clemons & Royce Ford	665 Fitzwater St. Salisbury, Md.	" "	12	2.00
1	162 Bank's Food Market Philip H. Banks	E. Main St. & Mt. Her- Salisbury, Md. mon Rd.	" "	12	2.00
1	163 Bank's Grocery Philip H. Banks	S. Division St. Salisbury, Md.	" "	12	2.00
1	164 Medical Center Pharmacy Albin A. Hayman	S. Sby. Blvd. Salisbury, Md.	" "	12	2.00
1	165 Queens, Inc. t/a Giant Food Store Emanuel Cohen, Treas. #51	751 S. Sby. Blvd. Salisbury, Md.	" "	12	2.00
1	166 Church's Esso Service Station Gwyne A. Church	Sby. Blvd. & S. Div. Salisbury, Md. St.	" "	12	2.00
1	167 Allen Service Station O. O. Banks, Jr.	Allen, Md.	" "	12	2.00
4	168 Neff's Grocery Charles Edward Neff	Fruitland, Md.	" "	12	2.00
4	169 Ruark, Mina A. & Mamie	Rte. 3 Salisbury, Md.	" "	12	2.00
4	170 Carey's Grocery Mrs. Lillian A. Carey	Rte. #1 Salisbury, Md.	" "	12	2.00

DATE	NO.	TO WHOM ISSUED	ADDRESS	Kind of License	Mos.	AMOUNT
1959 May 4	171	Pee Wee & Marie's Place Lawrence E. Hancock	Snow Hill Rd. Salisbury, Md.	Special Cigarette	12	\$ 2.00
4	172	Eddie's Grill & Beer Delivery Edward Wm. Poynter	434 E. Church St. Salisbury, Md.	" "	12	2.00
4	173	Willey's Grocery Stella F. Willey	317 E. Vine St. Salisbury, Md.	" "	12	2.00
5	174	Wilson, George W.	Bivalve, Md.	" "	12	2.00
5	175	Hughes, Harry	Mardela, Md.	" "		2.00
5	176	Disharoon & Co., E. T. Ethel Disharoon Gordy	Quantico, Md.	" "	12	2.00
5	177	Watson's Groceries Howard Watson	Quantico, Md.	" "		2.00
5	178	Harold's Market Harold Stevens	117 Ashlyn Ave. Salisbury, Md.	" "	12	2.00
5	179	Veterans Service Station David Jones	336 Lake St. Salisbury, Md.	" "	12	2.00
5	180	Marvil's Outrate C. Burns Marvil	E. State St. Delmar, Md.	" "	12	2.00
5	181	Meyers Grocery Samuel Meyers	537 Alabama Ave. Salisbury, Md.	" "	12	2.00
5	182	Willey & Sons, Samuel G. Samuel G. Willey, Sr. & Jr. & John E. Terrell	Moore's Corner Fruitland, Md.	" "		2.00
5	183	Johnson, Morris	316 E. Locust St. & Oak St. Salisbury, Md.	" "	12	2.00
6	184	Tingle & Tingle Ralph Tingle	Pittsville, Md.	" "	12	2.00
6	185	Ellis, M. V.	Mardela, Md.	" "	12	2.00
6	186	Sharptown Fire Department John Owens, Pres.	Sharptown, Md.	" "	12	2.00
6	187	Bob's Cash Market A. B. & Zell Murrell	600 Baker St. Salisbury, Md.	" "	12	2.00
6	188	Calloway's Grocery Harry Calloway	Pittsville, Md.	" "	12	2.00
7	189	Harper, LeRoy	Rte. 2 Eden, Md.	" "	12	2.00
7	190	Parkway Esso Service Center James H. Robinson	818 E. Main St. Salisbury, Md.	" "	12	2.00
7	191	Cooper's Food Market Wallace E. & Etcher Cooper	Willards, Md.	" "	12	2.00
1	192	Windsor Drug Store Lester D. Windsor	S. Division St. & Lincoln Ave. Salisbury, Md.	" "	12	2.00
7	193	Smith's Market Norman D. & Hazel B. Smith	Sharptown, Md.	" "	12	2.00
8	194	Hill Top E. H. Hutchings, Sr.	Mardela, Md.	" "	12	2.00

STATE OF MARYLAND
SPECIAL CIGARETTE

DATE	NO	TO WHOM ISSUED	ADDRESS	Kind of License	Mos.	AMOUNT
1959 May 11	195	Benson's Garage & Store Chester & Irene Benson	Rt. 1 Delmar, Md.	Special Cigarette		\$ 2.00
	11 196	Matthews Confectionery A. T. Matthews	308 S. Division St. Salisbury, Md.	" "	12	2.00
	13 197	Parkside Sinclair Service Station Harvey Chase	Snow Hill Rd. & Vine Salisbury, Md. St.	" "	12	2.00
	13 198	Phillips Tydol Station Wm. A. Phillips	N. Salisbury Blvd. & Isabella St. Salisbury, Md.	" "		2.00
	14 199	Red, White & Blue Tavern Cecie Conway	Delmar Rd. Salisbury, Md.	" "	12	2.00
	15 200	Holloway's Meat & Grocery E. L. & E. B. Holloway	Mt. Herman Rd., Rte. 3 Salisbury, Md.	" "	12	2.00
	18 201	Earn's Cutrate Ernest Hillman	118 Lake St. & Willow Salisbury, Md. Sts.	" "	12	2.00
	18 202	Wright's Service Station Herbert D. Wright	Sharptown, Md.	" "	12	2.00
	19 203	Mills & Company W. E. & Anna E. Mills	200 E. Elizabeth St. Delmar, Md., Box 388	" "	12	2.00
	19 204	Mardela Esso Servicenter James R. & Jessie White	Mardela, Md.	" "	12	2.00
	19 205	Phillip's & Richardson Joshua T. Phillips & Paul F. Richardson	Willards, Md.	" "	12	2.00
	19 206	Porter's Food Market Wilson H. Porter	Ocean City Rd. Salisbury, Md.	" "	12	2.00
	25 207	Bradford & Sons C. Ralph Bradford	Willards, Md.	" "	12	2.00
	21 208	Tilghman's Grocery Marvin O. Tilghman	Mardela, Md.	" "	12	2.00
	21 209	Sanitary Market, Inc. Louis Kleger, Treas.	505 W. Main St. Salisbury, Md.	" "		2.00
	21 210	Johnson, L. W.	Rt. #5 Salisbury, Md.	" "	12	2.00
	21 211	Malone's Filling Station Elwood Malone	Rt. #1 Salisbury, Md.	" "	12	2.00
	22 212	B & K Drive Inn, Inc. Howard Kelley, Pres.	S. Sby. Blvd. Salisbury, Md.	" "	12	2.00
	25 213	Colvin, John F. & Louise	1027 S. Division St. Salisbury, Md.	" "	12	2.00
	25 214	Thommen's Grocery Herman Thommen	Naylor & Brown Sts. Salisbury, Md.	" "		2.00
	25 215	Waller & Son, R. J. R. J. & J. Edward Waller	N. Division & Calvert Salisbury, Md. Sts.	" "	12	2.00
	26 216	Peninsula Market Fred Parkyn & George DuPont	Rt. 3 Salisbury, Md.	" "	12	2.00
	26 217	Hayman's Pharmacy Albin A. Hayman	Main & Lake Sts. Salisbury, Md.	" "		2.00

DATE	NO	TO WHOM ISSUED	ADDRESS	Kind of License	Mos.	AMOUNT
1959 May 26	218	Dolby's Esso Servicecenter Frank L. Dolby	W. Main & Isabella Sts. Salisbury, Md.	Special Cigarette	12	\$ 2.00
	27 219	Serman's Market Ray E. Serman	745 S. Division St. Salisbury, Md.	" "	12	2.00
	27 220	Fisher's Wilson W. & Anne Fisher	Nanticoke, Md.	" "		2.00
	27 221	Workman's Market J. H. West	Rt. 2 Parsonsburg, Md.	" "	12	2.00
	27 222	Brittingham & Keller W. Hampton Brittingham & Crawford F. Keller	411 N. Sby. Blvd. Salisbury, Md.	" "	12	2.00
	27 223	Bus Terminal Restaurant, Inc. G. A. Callahan, Asst. Sec./Treas.	E. Main St. Salisbury, Md.	" "	12	2.00
	28 224	Leo's Confectionery Leo E. Nelson	E. Main & Truitt Sts. Salisbury, Md.	" "	12	2.00
	28 225	Insley's E. Marie Insley	Bivalve, Md.	" "	12	2.00
	28 226	Mardela Amoco Service Joseph C. Truitt, Jr.	Mardela Springs, Md.	" "		2.00
	28 227	Elliott, A. R.	Mardela Springs, Md.	" "		2.00
Jun 1	228	Widgeon & Son, R. S. Roy S. Widgeon	529 E. Church St. Salisbury, Md.	" "		2.00
	1 229	Hi-Way Beer Delivery William T. Parker	Fruitland, Md.	" "	12	2.00
	1 230	Tony Tank Market Maude E. Kenney	Camden Ave. Extd. Salisbury, Md.	" "	12	2.00
	1 231	Carter's Esso William A. Carter	Willards, Md.	" "	12	2.00
	1 232	Burnell, Roscoe & Flora	Powellville, Md.	" "	11	2.00
	1 233	Morris Cutrate Morris Hayman	Camden & Market Sts. Salisbury, Md.	" "	11	2.00
	1 234	Downes Snack Shop E. J. Downes	Fruitland, Md.	" "	12	2.00
	1 235	Clark's Grocery Milton T. Clark	Lake St. Extd. Salisbury, Md.	" Penalty		2.00 .20
	8 236	Spring Hill Amoco Service Station Linwood Breeding	Hebron, Md.	" "		2.00
	24 237	Stokes Market Samuel R. & George W. Stokes	Sharptown, Md.	" Penalty	12	2.00 .25
	29 238	Long's Grocery Store Iris Stella Long	Lake & Isabella Sts. Salisbury, Md.	" Penalty		2.00 .25
Jul 2	239	Bennett Drug Co. Charles W. Bennett, Jr., Pres.	718 E. Main St. Salisbury, Md.	" "		2.00
	8 240	Mills Grocery Violet K. Mills	Hebron, Md.	" Penalty		2.00 .30

STATE OF MARYLAND
SPECIAL CIGARETTE

DATE	NO	TO WHOM ISSUED	ADDRESS	Kind of License	Mos.	AMOUNT
1959 Jul 13	240½	Kelley, Maggie	Powellville, Md.	Special Cigarette Penalty	12	\$ 2.00 .30
	16 241	Brittingham Confectionery Alice Brittingham	233 S. Division St. Salisbury, Md.	" " Penalty	12	2.00 .30
Aug 3	242	Winders Self Service Lottie Bivans	701 W. Main St. Salisbury, Md.	" " Penalty	11	2.00 .35
	10 243	Fisher's Esso Station Ronald Thurman Fisher	Nanticoke, Md.	" "	9	2.00
	19 244	Small, Russell James	403 Quency St. Salisbury, Md.	" " Penalty	12	2.00 .35
	20 245	Elzey's Service Station Eeroy & Hannah Elzey	Spring Hill Rd. Salisbury, Md.	" " Penalty	12	2.00 .35
	20 246	Bradley's Garage Harry L. & Alice Bradley	Bivalve, Md.	" "	9	2.00
	20 247	Peninsula Farm Market David Kolb	Allen, Md.	" " Penalty	12	2.00 .35
Sep 1	248	Griffin, Louis & Emily C.	White Haven, Md.	" "	8	2.00
	2 249	Littleton, Lawrence & Gladys	703 Rose St. Salisbury, Md.	" "		2.00
	3 250	Gerlock, Robert & Fern	Rt. 1, Snow Hill Rd. Salisbury, Md.	" "	8	2.00
	14 251	East Side Lunch Room Verna Maddox	417 E. Church St. Salisbury, Md.	" "		2.00
	21 252	Owens, Robert H.	Sharptown, Md.	" "	8	2.00
Oct 5	253	Jump, Norman R.	613 Hill St. Salisbury, Md.	" "	7	2.00
	6 254	Cornish's Groceries Samuel Cornish	146 Second St. Salisbury, Md.	" " Penalty	12 7	2.00 .45
	7 255	Boulevard Beer Delivery Philip Harrison	612 S. Sby. Blvd. Salisbury, Md.	" " Penalty	12	2.00 .45
Dec 1	256	Davis' Cash Market Geneva Davis	Spring Hill Rd. Rt. 2 Salisbury, Md.	" "	5	2.00
	4 257	Winder's Self Service Alice Winder	701 W. Main St. Salisbury, Md.	" "	5	2.00
	8 258	Colonial Grill William J. Murray	112 Baptist St. Salisbury, Md.	" "	5	2.00
	10 259	Ralph, Inc., George L. George L. Ralph, Pres.	R. F. D. Hebron, Md.	" "	5	2.00
	11 260	Malone Clover Farm Store, Wm. Calvin Malone	W. C. Main St. Fruitland, Md.	" "	5	2.00

DATE	NO	TO WHOM ISSUED	ADDRESS	Kind of License	Mos.	AMOUNT
1960 Jan 11	261	Don's Flying A. Service Station Don Bowden	Camden Ave. & Riverside Salisbury, Md.	Special Cigarette Dr.	4	\$ 2.00
Feb 3	262	Flower's Market Charlotte L. Flowers	W. College Ave. Salisbury, Md.	" " Penalty		2.00 .52
<i>J</i> 2	263	Beb's Beer Service Robert & Catherine Rease	401 Snow Hill Rd. Salisbury, Md.	" "	3	2.00
<i>J</i> 5	264	Moore's Cash Market Julia Frances Moore	425 E. Vine St. Salisbury, Md.	" "	2	2.00
11	265	Price's Confectionery #2 Vivian Price	E. Main St. & Truitt & Wm. Salisbury, Md. Sts.	" "	3	2.00
16	266	Ford, Myrtle	665 Fitzwater St. Salisbury, Md.	" "	3	2.00
<i>J</i> Mar 8	267	Wright's Groceries Mabel Wright	Wetipquin, Md.	" "	2	2.00
<i>J</i> May 2	1	Hearn, Albert	Ocean City Rd. Salisbury, Md.	Special Cigarette	12	2.50
<i>J</i> 2	2	Bus Terminal Restaurant, Inc. J. Bernard Parker	E. Main St. Salisbury, Md.	" "	12	2.50
<i>J</i> 2	3	White, Vernon L. & Lillian F.	Quantico Rd. Salisbury, Md.	" "	12	2.50
<i>J</i> 2	4	Woolford, W. B. & Ruth		" "	12	2.50
<i>J</i> 2	5	Wilson, George W.	Bivalve, Md.	" "	12	2.50
<i>J</i> 2	6	Read Drug & Chemical Co. G. W. Murray, V. P.	202-04 W. Main St. Salisbury, Md.	" "	12	2.50
<i>J</i> 2	7	Cantwell's Market W. Maurice Cantwell	Poplar Hill Ave. & Broad Salisbury, Md. St.	" "	12	2.50
<i>J</i> 2	8	George's Market George Cannon		" "	12	2.50
<i>J</i> 2	9	Loyal Order of Moose Lodge #654	Snow Hill Rd. Salisbury, Md.	" "	12	2.50
<i>J</i> 2	10	Addie's Lunch Room Addie F. Timmons	Willards, Md.	" "	12	2.50
<i>J</i> 2	11	Blvd. Tavern Roy White	434 S. Salibury Blvd. Salisbury, Md.	" "	12	2.50
<i>J</i> 2	12	White's Groceries Stella L. & Martin B. White	Rt. #1 Salisbury, Md.	" "	12	2.50
<i>J</i> 2	13	Adkins Brothers James R. & Howard Adkins	Mardela Springs, Md.	" "	12	2.50
<i>J</i> 2	14	Bunky's Pine Ridge Edna Jones Giordano	Hebron, Md.	" "	12	2.50
<i>J</i> 2	15	Shay's Filling Station Vernon D. Shay		" "	12	2.50
<i>J</i> 2	16	Hopkins & Taylor Wm. G. Hopkins & Thomas Edward Taylor	Fruitland, Md.	" "	12	2.50

STATE OF MARYLAND
SPECIAL CIGARETTE

DATE	NO	TO WHOM ISSUED	ADDRESS	Kind of License	Mos.	AMOUNT
1960 May 2	17	Peterson's Food Market Swan J. & Myrtha Peterson		Special Cigarette	12 12	\$ 2.50
2	18	Sisco, E. E.	Nanticoke, Md.	" "	12	2.50
2	19	Bounds Grocery Store Willie & Lillian Bounds	Rt. #1 Salisbury, Md.	" "	12	2.50
2	20	Williams Grocery, D. E. Daniel E. & Louise Williams	615 W. Main St. Salisbury, Md.	" "	12	2.50
2	21	Rayne's Food Market Sewell W. Rayne	620 Smith St. Salisbury, Md.	" "	12	2.50
2	22	Taylor, Mary E.	Rt. #1 Quantico, Md.	" "	12	2.50
2	23	Morgan's Service Station Joseph H. Morgan	Sharptown, Md.	" "	12	2.50
2	24	Heath's Store, M. W. Edna H. Willing	Jesterville, Md.	" "	12	2.50
2	25	Central Drug Co. Irvin L. Kamanitz	S. Division St. & W. Main St. Salisbury, Md.	" "	12	2.50
2	26	Hurley's Cash Market C. C. & Nellie G. Hurley	501 E. Church St. Salisbury, Md.	" "	12	2.50
2	27	East Side Men's Club, Inc. Albert Truitt, Asst. Mgr.	423 E. Church St. Salisbury, Md.	" "	12	2.50
2	28	Robinson, Charles N.	Sharptown, Md.	" "	12	2.50
2	29	Hi-Way Beer Delivery Harry A. Banks	Rt. #13 Fruitland, Md.	" "	12	2.50
2	30	Shavox Store Preston T. Smith	Rt. 1 Parsonsburg, Md.	" "	12	2.50
2	31	Doody Brothers M. F. Kent	Cor. Dover & N. Hwy Blvd. Salisbury, Md.	" "	12	2.50
2	32	Hill Tops E. H. Hutchings	Mardela, Md.	" "	12	2.50
2	33	Malone's Filling Station Elwood & Frances Malone	Rt. 1 Salisbury, Md.	" "	12	2.50
2	34	Foxwell, Willie B., Jr.	Salisbury, Md.	" "	12	2.50
2	35	Parsons Bros. Raleigh Parsons	Fooks St. Salisbury, Md.	" "	12	2.50
2	36	Caldwell's Grocery Thorpe F. Caldwell	W. State St. Delmar, Md.	" "	12	2.50
2	37	Forbes Market H. J. & Carrie G. Forbes	610 Rose St. Salisbury, Md.	" "	12	2.50
2	38	Circle Bar Tony Giordano	Allen, Fruitland, Md. (Mail: Box 815 Salisbury, Md.)	" "	12	2.50
2	39	Wallace's Grocery Louise E. Wallace	Rt. 3, Carey Ave. Salisbury, Md.	" "	12	2.50
2	40	Voigt's Hobbies & Sports Michael E. Voigt	Rt. 13 Salisbury, Md.	" "	12	2.50

DATE	NO	TO WHOM ISSUED	ADDRESS	Kind of License	Mos.	AMOUNT
1960 May 2	41	Wright's Service Station Herbert D. Wright		Special Cigarette	12	\$ 2.50
2	42	Sharptown Service Station M. L. & Nelda V. Bowman	Sharptown, Md.	" "	12	2.50
2	43	Lewis' Confectionery Vernon Lewis	200 S. Division St. Salisbury, Md.	" "	12	2.50
2	44	McCready Cash Grocery Annie G. & V. L. McCready	Delaware Ave., Ext'd. Salisbury, Md.	" "	12	2.50
2	45	Benson's Garage & Store Chester & Irene Benson	Rt. 1 Delmar, Md.	" "	12	2.50
2	46	Tushoph, Annie	311 Hammond St. Salisbury, Md.	" "	12	2.50
2	47	Quality Market James G. Moore	724 E. Church St. Salisbury, Md.	" "	12	2.50
2	48	Pusey's Grocery Store Fred & Louise Pusey	Snow Hill Rd. Salisbury, Md.	" "	12	2.50
2	49	Gordy Drug Co., The Howard L. Gordy, Pres.	313 E. Main St. Salisbury, Md.	" "	12	2.50
2	50	Stewart's Food Market Geo. & Lillian Stewart	818 N. Division St. Salisbury, Md.	" "	12	2.50
2	51	Harris, Lemuel J.	S. Division St. Salisbury, Md.	" "	12	2.50
2	52	Knowles, Alan	Quantico, Md., #1	" "	12	2.50
2	53	Ding Bell's Market R. Marshall & Alice T. Bell	713 N. Division St.	" "	12	2.50
2	54	North End Esso Station John M. Wimbrow	N. Division St. Salisbury, Md.	" "	12	2.50
2	55	Jackson's Sinclair Wilmer Jackson	Hebron, Md.	" "	12	2.50
2	56	Phillip's & Richardson Joshua T. Phillips & Paul F. Richardson	Willards, Md.	" "	12	2.50
2	57	Littleton, Lottie	#2, Salisbury, Md.	" "	12	2.50
2	58	French's Place W. E. French	Quantico, Md.	" "	12	2.50
2	59	Sanitary Market, Inc. Frances Kleger, Pres. Louis Kleger, Treas.	505 W. Main St. Salisbury, Md.	" "	12	2.50
2	60	Morris, Harry	Rt. 3, Delmar, Md.	" "	12	2.50
2	61	Ches-Peake Stores, Inc. R. Crawford Holland, Pres.	R.F.D. #4 Salisbury, Md.	" "	12	2.50
2	62	Peninsula Pharmacy Louis H. Kraus, Jr.	400 S. Division St. Salisbury, Md.	" "	12	2.50
2	63	Park Lane Service Station Ema Lou & Gilbert Jones <i>new owner</i>	Fitzwater & Main St. Salisbury, Md.	" "	12	2.50
2	64	Figgs Grocery Francis & W. C. Figgs	Lake & Isabelle Sts. Salisbury, Md.	" "	12	2.50

STATE OF MARYLAND
SPECIAL CIGARETTE

DATE	NO	TO WHOM ISSUED	ADDRESS	Kind of License	Mos.	AMOUNT
1960 May 2	65	Colonial Stores, Inc. Joseph Seitz, Pres.	701 Salisbury Blvd. Salisbury, Md.	Special Cigarette	12	\$ 2.50 <i>f</i>
2	66	Sandy Hill Beach Walter J. Kersey <i>not</i>	Quantico, Md., #1	" "	12	2.50
2	67	Ruark, Alice	Rt. #4 Salisbury, Md.	" "	12	2.50 <i>f</i>
2	68	Dolby's Esso Service Center Frank L. Dolby	W. Main & Isabella Sts. Salisbury, Md.	" "	12	2.50
2	70	Austin's Market Joseph V. & Gertrude Austin	111 First St. Salisbury, Md.	" "	12	2.50 <i>f</i>
2	71	Ford, E. L. & Emma H.	835 E. Church St. Salisbury, Md.	" "	12	2.50 <i>f</i>
2	72	Safeway Stores, Incorporated J. A. Anderson	921 Mt. Hermon Rd. Salisbury, Md.	" "	12	2.50 <i>f</i>
2	73	Spur Oil Company Of Eastern Md. Paul Banks, Pres. George Deer, V. P. B. C. Knestruck, Sec.	E. Main St. Salisbury, Md. (P.O. Box 941 Nashville, Tennessee)	" "	12	2.50 <i>f</i>
2	74	Insley's E. Marie Insley		" "	12	2.50 <i>f</i>
2	75	Meigs, W. A.	Bivalve, Md.	" "	12	2.50 <i>f</i>
2	76	East Side Amoco Service Station Edward Early & Walter Smith	Ocean City Blvd. & Gordy Salisbury, Md. Rd.	" "	12	2.50 <i>f</i>
2	77	Sandman Motel William R. Anger	N. Division St., Ext'd. Salisbury, Md.	" "	12	2.50 <i>f</i>
2	78	Bob's Beer Service Robert & Catherine Rease	401 Snow Hill Rd. Salisbury, Md.	" "	12	2.50 <i>f</i>
2	79	Eddies' Grill & Beer Delivery Edward Wm. Poynter	434 E. Church St. Salisbury, Md.	" "	12	2.50 <i>f</i>
2	80	Phillips, Fred L.	Willards, Md.	" "	12	2.50 <i>f</i>
2	81	Dykes, John <i>not</i>	Hebron, Md.	" "	12	2.50
2	82	Church Street Pharmacy Guy C. Kelly	522 E. Church St. Salisbury, Md.	" "	12	2.50 <i>f</i>
2	83	Horner Brothers E. Russell & Nelson W. Horner	Bivalve, Md.	" "	12	2.50 <i>f</i>
2	84	Riverside Market Edna Coulter	437 Virginia Ave. Salisbury, Md.	" "	12	2.50 <i>f</i>
2	85	Wicomico Hotel Company, The William E. Morgan, Pres.	Main & Division Sts. Salisbury, Md.	" "	12	2.50
2	86	Elliott's Grocery Nannie Elliott Byrd	Hebron, Md.	" "	12	2.50 <i>f</i>
2	87	Ellis, M. V.	Mardela, Md.	" "	12	2.50 <i>f</i>
2	88	Dorman, Roland	Quantico, Md.	" "	12	2.50 <i>f</i>
2	89	Moore's Cash Market Julia Frances Moore	425 E. Vine St. Salisbury, Md.	" "	12	2.50 <i>f</i>

DATE	NO	TO WHOM ISSUED	ADDRESS	Kind of License	Mos.	AMOUNT
1960 May 2	90	Hitchens Grocery Beulah M. Hitchens	311 Washington St. Salisbury, Md.	Special Cigarette	12	\$ 2.50
2	91	Winder's Self Service Grocery Alice Winder	701 W. Main St. Salisbury, Md.	" "	12	2.50
2	92	Hudson's Amoco Service Station Wilson Hudson	N. Salisbury Blvd. & Ashtyn Ave. Salisbury, Md.	" "	12	2.50
2	93	Waterview Beach Hotel C. R. Hoek	Waterview, Md.	" "	12	2.50
2	94	Sharptown Inn, Inc. Carlton G. Brown, Pres.	Laurel Sharptown Rd. Sharptown, Md.	" "	12	2.50
2	95	West Side Tackle Shop Herman J. Robinson	W. Isabella St. Salisbury, Md.	" "	12	2.50
2	96	Conley Hardware Supply Co. A. James Conley	Fruitland, Md.	" "	12	2.50
2	97	Herman's Service Station Herman J. Robinson	Main & Isabella Sts. Salisbury, Md.	" "	12	2.50
2	98	Rayne Bros. Farm Store Ralph M. & Vaughn E. Rayne	Willards, Md.	" "	12	2.50
2	99	Willing, Robert & Hazel	Sharptown, Md.	" "	12	2.50
2	100	B. & C. Market, Inc. Burton E. Culver, Pres.	Delmar, Del.	" "	12	2.50
2	101	Bank's Cash Market NO. 1 Philip Banks	S. Division St. Salisbury, Md.	" "	12	2.50
2	102	Bank's Cash Market #2 Philip Banks	E. Main St. & Mt. Hermon Salisbury, Md. Rd.	" "	12	2.50
2	103	Allen Service Station O. O. Banks	Allen, Md.	" "	12	2.50
2	104	Gerald's Service Station Roy J. Gerald	Quantico Rd., Rt. 5 Salisbury, Md.	" "	12	2.50
2	105	Ralph, Inc., Geo. L.	R. F. D. Hebron, Md. Rt. 50	" "	12	2.50
2	106	Lucy's Service Station, J. K. S. J. Marvel		" "	12	2.50
2	107	Junior Board Shop Dot Dashiell	Locust St. Salisbury, Md.	" "	12	2.50
2	108	Salisbury Drugs (Frances Corp.) I. E. Kerpelman, Pres.	722 S. Salisbury Blvd. Salisbury, Md.	" "	12	2.50
2	109	Big Joe's Evelyn Louise Giordano	Rt. 2 Parsonsburg, Md.	" "	12	2.50
2	110	Matthews Grocery Edward S. Matthews	Fruitland, Md.	" "	12	2.50
2	111	Mary Lynn Grocery E. Linwood & Mary E. C. Davis	Quantico Rd. Salisbury, Md.	" "	12	2.50
2	112	Layfield, Grover C.	Quantico, Md., #1	" "	12	2.50
2	113	East Side Service Station Ralph D. & Marry V. Colbourne	500 E. Church St. Salisbury, Md.	" "	12	2.50

STATE OF MARYLAND
SPECIAL CIGARETTE

DATE	NO	TO WHOM ISSUED	ADDRESS	Kind of License	Mos.	AMOUNT
1960 May 2	114	Sunset Market Thelma Matthews & Bertha Wainwright Jackson	R.F.D. #2, West Rd. Salisbury, Md.	Special Cigarette	12	\$ 2.50
	2 115	Kenney, George W.	Rt. #1 Mardela, Md.	" "	12	2.50
	2 116	Red, White & Blue Tavern Cecie Conway	Delmar Rd. Salisbury, Md.	" "	12	2.50
	2 117	Tilghman's Grocery Marvin O. Tilghman	Mardela, Md.	" "	12	2.50
	2 118	Hughes Confectionery Henry & Adele Hughes	Hebron, Md.	" "	12	2.50
	2 119	Warden's Pure Oil Service R. W. Warden	Box 194 Sharptown, Md.	" "	12	2.50
	2 120	Bergeron's Grocery Norman G. Bergeron	Salisbury, Md., #3	" "	12	2.50
	2 121	Wilson's Market James F. Wilson	Mardela, Md.	" "	12	2.50
	2 122	B & K Drive Inn, Inc. Howard R. Kelley, Pres.	S. Salisbury Blvd. Salisbury, Md.	" "	12	2.50
	2 123	B & K Drive Inn, Inc. Howard R. Kelley, Pres.	S. Salisbury Blvd. Salisbury, Md.	" "	12	2.50
	2 124	Deer's Head State Hospital Canteen H. L. Chambers	Salisbury, Md.	" "	12	2.50
	2 125	Northwood Bar Winfield Dennis	Delmar Rd. Salisbury, Md.	" "	12	2.50
	2 126	East Side Lunch Room Verna Maddox	417 E. Church St. Salisbury, Md.	" "	12	2.50
	2 127	Dorman's Filling Station Warnie L. Dorman	Rt. 1, Allen Rd. Salisbury, Md.	" "	12	2.50
	2 128	Davis' Cash Market Geneva Davis	Spring Hill Rd., Rt.2 Salisbury, Md.	" "	12	2.50
	2 129	Larmore Service Station, Frances Horner	H. D. Tyaskin, Md.	" "	12	2.50
	2 130	Disharoon & Co., Ethel Disharoon Gordy	E. T. Quantico, Md.	" "	12	2.50
	2 131	Long's Grocery Store Iris Estella Long	Lake & Isabella Sts. Salisbury, Md.	" "	12	2.50
	2 132	Texaco Service Nora A. Jones & J. B. Malone	Fruitland, Md.	" "	12	2.50
	2 133	Peninsula Market Fred Parkyn & George DuPont	Rt. 3 Salisbury, Md.	" "	12	2.50
	2 134	Bounds & Son, Clyde A. & Bernice Bounds	H. J. Fruitland, Md.	" "	12	2.50
	2 135	Leonard's Grocery James E. Leonard	617 Lake St. Salisbury, Md.	" "	12	2.50
	2 136	Littleton, Lawrence & Gladys	703 Rose St. Salisbury, Md.	" "	12	2.50

DATE	NO	TO WHOM ISSUED	ADDRESS	Kind of License	Mos.	AMOUNT
1960 May 2	137	Webb, Walter	Pittsville, Md.	Special Cigarette	12	\$ 2.50
2	138	Campbell, Paul J.	Pittsville, Md.	" "	12	2.50
2	139	Beauchamp, Richard <i>machine</i>	316 Locust St. Salisbury, Md.	" "	12	2.50
2	140	Jump's Market Norman R. Jump	613 Hill St. Salisbury, Md.	" "	12	2.50
2	141	Fitzwater Mkt. Myrtle Ford	665 Fitzwater St. Salisbury, Md.	" "	12	2.50
2	142	Spring Hill Amoco Service Station Linwood F. Breeding	Hebron, Md.	" "	12	2.50
2	143	Griffin, Louis & Emily C. <i>new of bus</i>	White Haven, Md.	" "	12	2.50
2	144	Carter's Esso Wm. A. Carter	Willards, Md.	" "	12	2.50
2	145	Winnies' Confectionery Winfield & Catherine Lewis	704 N. Division St. Salisbury, Md.	" "	12	2.50
2	146	Dennis, Howard	Powellville, Md.	" "	12	2.50
2	147	Kelley's Groceries Wm. H. Kelley	Hebron, Md.	" "	12	2.50
2	148	Wright's Groceries Mabel Wright		" "	12	2.50
2	149	Holland, O. B., Mrs.	Powellville, Md.	" "	12	2.50
2	150	Gibbons, C. W.	Salisbury, Md., #3	" "	12	2.50
2	151	Giant Food Store #51, Queens, Inc. N. M. Cohen, Pres. Jacob Lehrman, V.P. & Secy. Emanuel Cohen, Treas.	751 S. Salisbury Blvd. Salisbury, Md.	" "	12	2.50
2	152	Tilghman, Jean	Rt. 3, Salisbury, Md.	" "	12	2.50
2	153	Cannon, Clifford	Box 83, Camden Ave. Ext. Salisbury, Md.	" "	12	2.50
2	154	Parker's Sinclair Service Station Virgil Parker	Mardela, Md.	" "	12	2.50
2	155	Windsor's Grocery Norman L. Windsor	739 E. Church St. Salisbury, Md.	" "	12	2.50
2	156	Watson Smoke House Howard Riffin	237 W. Main St. Salisbury, Md.	" "	12	2.50
2	157	Messick, Harry L.	Tyaskin, Md.	" "	12	2.50
2	158	Nebo Service Station Joseph & Evelyn Dutton	Quantico, Md.	" "	12	2.50
2	159	Watson's Groceries Howard Watson	Quantico, Md.	" "	12	2.50
2	160	Laws Food & Confectionery Richard M. Laws	1017 N. Div. St. Salisbury, Md.	" "	12	2.50

STATE OF MARYLAND
SPECIAL CIGARETTE

DATE	NO	TO WHOM ISSUED	ADDRESS	Kind of License	Mos.	AMOUNT
1960 May 2	161	Miami Motel Earl E. & Ida Faye Stone <i>put Bus</i>	Delmar Rd. Salisbury, Md.	Special Cigarette	12	\$2.50
2	162	Calloway's Grocery Harry Calloway	Pittsville, Md.	" "	12	2.50
2	163	Neff's Grocery Charles Edward Neff	Fruitland, Md.	" "	12	2.50
2	164	Kwik-Shake Inn Douglas D. Parsons <i>not</i>	Rt. 4, Ocean City Rd. Salisbury, Md.	" "	12	2.50
2	165	Parkside Sinclair Service Station Esther Godfrey Chase	Snow Hill Rd. & Vine St. Salisbury, Md.	" "	12	2.50
2	166	Culver Estate, F. B. Mattie C. Larmore	Tyaskin, Md.	" "	12	2.50
2	167	Clover Farm Store Charles R. Smith, Jr.	Hebron, Md.	" "	12	2.50
3	168	Holloway's Meat & Grocery E. L. & E. B. Holloway	Mt. Hermon Rd. Salisbury, Md.	" "	12	2.50
3	169	Great Atlantic & Pacific Tea Co. W. E. Kane, V. P.	322 E. Main St. Salisbury, Md.	" "	12	2.50
3	170	Fruitland Grocery Donald B. Crockett	Fruitland, Md.	" "	12	2.50
3	171	Carey's Grocery <i>(Marianne H. Scheidt River Road Cash mkt)</i> Lillian A. Carey	Rt. #1, Salisbury, Md.	" "	12	2.50
4	172	Malone Self-Service Glover Farm Wm. Calvin Malone Store	Main St. Fruitland, Md.	" "	12	2.50
5	173	Tingle & Tingle Ralph Tingle	Pittsville, Md.	" "	12	2.50
	174	Not issued				
5	175	Phillips Tydol Station Wm. A. Phillips	N. Sby. & Isabella St. Salisbury, Md.	" "	12	2.50
5	176	Medical Center Pharmacy Albin A. Hayman	S. Sby. Blvd. Salisbury, Md.	" "	12	2.50
5	177	Willing & Son, H. J. Georgia R., Gladys E. & Edgar H. Willing	Nanticoke, Md.	" "	12	2.50
5	178	Parson's Service Station Virgil E. Parsons <i>new owner</i>	Rt. 4, Salisbury, Md.	" "	12	2.50
5	179	South Division Beer Delivery Edwin Tilghman	S. Division St. Salisbury, Md.	" "	12	2.50
5	180	Smith's Market Norman D. & Hazel B. Smith	Sharptown, Md.	" "	12	2.50
6	181	Cooper's Food Market Wallace E. & Etcher Cooper	Willards, Md.	" "	12	2.50
6	182	Ennis & Bros., E. R. Geo. W. Ennis	Parsonsburg, Md.	" "	12	2.50
6	183	Pee Wee & Maries Place Lawrence E. Hancock	Snow Hill Rd. Salisbury, Md.	" "	12	2.50
9	184	Harper, Tivola	Eden, Md., R.F.D. #2	" "	12	2.50

DATE	NO	TO WHOM ISSUED	ADDRESS	Kind of License	Mos.	AMOUNT
1960 May 9	185	Willey & Sons, Samuel G. Willey, Sr. & Jr. & John E. Terrell	Fruitland, Md.	Special Cigarette	12	\$2.50
9	186	Steere's Market, Al Albert E. & Beatrice E. Steere	508 Spring Hill Rd. Salisbury, Md.	" "	12	2.50
9	187	Workman's Market J. H. West	Parsonsburg, Md.	" "	12	2.50
10	188	West End Service Station Melvin C. Hutt	W. Main St. Salisbury, Md.	" "	12	2.50
10	189	West End Service Station Melvin C. Hutt	W. Main St. Salisbury, Md.	" "	12	2.50
11	190	Brittingham Confectionery Alice Brittingham	233 S. Division St. Salisbury, Md.	" "	12	2.50
11	191	Matthews Confectionery A. T. Matthews		" "	12	2.50
12	192	American Stores Co., #6766	601 Main St. Salisbury, Md.	" "	12	2.50
12	193	American Stores Co., #6844	Calvert St. Salisbury, Md.	" "	12	2.50
12	194	American Stores Co., #6847	21 S. Ocean City Blvd. Salisbury, Md.	" "	12	2.50
12	195	Hayman's Pharmacy John Engberg	Main & Lake Sts. Salisbury, Md.	" "	12	2.50
16	196	Hughes, Harry	Mardela, Md.	" "	12	2.50
16	197	Willey's Grocery Stella F. Willey	317 E. Vine St. Salisbury, Md.	" "	12	2.50
16	198	North Division Street Market L. F. Vollmer	Dover St. Salisbury, Md.	" "	12	2.50
16	199	Community Center Wm. Elwood & Laura L. Pusey	Fruitland, Md.	" "	12	2.50
17	200	Shoreman, The Rosalie A. McDonald	Parsonsburg, Md.	" "	12	2.50
18	201	Porter's Food Market Wilson H. Porter	Ocean City Rd. Salisbury, Md.	" "	12	2.50
23	202	Mardela Esso Servicenter James R. & Jessie White	Mardela, Md.	" "	12	2.50
23	203	Windsor Drug Store Lester D. Windsor	S. Division St. at Lincoln Ave. Salisbury, Md.	" "	12	2.50
23	204	Virginia Restaurant Virginia Kellam	Hebron, Md.	" "	12	2.50
23	205	Sharptown Fire Company John R. Owens, Pres.	Sharptown, Md.	" "	12	2.50
24	206	Colonial Grill William J. Murray	112 Baptist St. Salisbury, Md.	" "	12	2.50
24	207	Price's Lunch Bar George T. Price	Fruitland, Md.	" "	12	2.50
25	208	Baker & Parsons John S. Parsons	Pittsville, Md.	" "	12	2.50

STATE OF MARYLAND
SPECIAL CIGARETTE

DATE	NO	TO WHOM ISSUED	ADDRESS	Kind of License	Mos.	AMOUNT
1960 May 25	209	Church's Esso Service Station Gwyne A. Church	Sby. Blvd. & S. Div. St. Salisbury, Md.	Special Cigarette	12	\$2.50
25	210	Earn's Cutrate Ernest Hillman	118 Lake & Willow Sts. Salisbury, Md.	" "	12	2.50
25	211	Owens, Robert H.		" "	12	2.50
26	212	Mills & Company W. E. Mills & Anna E. Mills	200 E. Elizabeth St. Box 388 Delmar, Md.	" "	12	2.50
	213	Not Issued				
26	214	Wootten, Mildred A. <i>closed during summer</i>	State St. Delmar, Md.	" "	12	2.50
27	215	Timmons, Bessie	Powellville, Md.	" "	12	2.50
27	216	Kelly, Maggie	Powellville, Md.	" "	12	2.50
27	217	Clark's Grocery Milton T. Clark	Lake St. Ext'd. Salisbury, Md.	" "	12	2.50
27	218	Morris Cutrate Morris Hayman	Camden & Market Sts. Salisbury, Md.	" "	12	2.50
31	219	Bradford & Sons C. Ralph Bradford	Willards, Md.	" "	12	2.50
31	220	Elliott, A. R. & Mary C.	Mardela, Md.	" "	12	2.50
31	221	Tony Tank Market Maude E. Kenngy	Camden Ave., Extd. Salisbury, Md.	" "	12	2.50
31	222	Thommen's Grocery Herman Thommen	Naylor & Brown Sts. Salisbury, Md.	" "	12	2.50
31	223	Fisher's Wilson W. & Anne Fisher	Nanticoke, Md.	" "	12	2.50
31	224	Bennett Drug Co. Charles W. Bennett, Jr., Pres.	718 E. Main St. Salisbury, Md.	" "	12	2.50
31	225	Marvils Cutrate C. Burns Marvil	E. State St. Delmar, Md.	" "	12	2.50
31	226	Fisher's Esso Station Ronald T. Fisher	Nanticoke, Md.	" "	12	2.50
31	227	Don's Flying A. Service Donald P. Bowden, Sr.	Camden Ave. & River- side Drive Salisbury, Md.	" "	12	2.50
31	228	Waller & Son, R. J. R. J. & J. Edward Waller	N. Division St. Salisbury, Md.	" "	12	2.50
31	229	Peninsula Farm Market David Kolb	Allen, Md.	" "	12	2.50
Jun 2	230	Mardela Amoco Service Joseph C. Truitt, Jr.		Penalty	12	2.50 .25
2	231	Harold's Market Charles W. Brown	117 N. Sby. Blvd. & Ash- lyn Ave. Salisbury, Md.	Penalty	12	2.50 .25
17	232	Roadside Inn Evelyn Brown	712 Rose St. Salisbury, Md.	" "	11	2.50

DATE	NO.	TO WHOM ISSUED	ADDRESS	Kind of License	Mos.	AMOUNT
1960 Jun 21	233	Crimmins Vending Service Alfred W. Crimmins	Seaford, Del.	Special Cigarette Penalty	12	\$2.50 .25
21	234	" " "	" "	" " Penalty	12	2.50 .25
22	235	Serman's Market Ray E. Serman		" " Penalty	12	2.50 .25
Jul 8	236	Mills Grocery Violet K. Mills	Hebron, Md.	" " Penalty	10	2.50 .30
11	237	White's Texaco ServiCenter, Sam White	N. Sby. Blvd. & Eliza- beth St. Salisbury, Md.	" "	10	2.50
13	238	Edna's Restaurant & Motel Walter Borton	Rt. 50 Hebron, Md.	" "	10	2.50
Aug 2	239	Bell Cab Co. Charles McDorman	E. Church St. & Poplar Hill Ave. Salisbury, Md.	" "	9	2.50
9	240	Club 500 Ronnie Tilghman	Rt. 1, Salisbury, Md.	" "	9	2.50
16	241	Brumbley's Produce Marjorie Brumbley	Mt. Hermon Rd. Salisbury, Md.	" "	9	2.50
Sep 14	242	Miller's Tavern Clara Frances Miller	Rt. 4, Snow Hill Rd. Salisbury, Md.	" "	8	2.50
16	243	Postal Card Donald W. Furr	203 Lake St. Salisbury, Md.	" "	8	2.50
23	244	Mason's Atlantic Service Station Charles Mason	1200 N. Sby. Blvd. Salisbury, Md.	" "	9	2.50
26	245	Evan's Market C. W. Evans	613 Hill St. Salisbury, Md.	" "	8	2.50
26	246	Parkway Esso Servicenter James H. Robinson	E. Main St. Salisbury, Md.	" "	8	2.50
Oct 14	247	Green Leaf James M. Reid	West Road, Rt. 2 Salisbury, Md.	" "	7	2.50
26	248	Lincoln Market Georgia Carter	103 Lincoln Ave. Salisbury, Md.	" "	7	2.50
Nov 1	249	Recreation Center Palmer Teagle	704 Rose St. Salisbury, Md.	" "	6	2.50
2	250	Hill's Roadside Market Fred Hill	Spring Hill Rd. Salisbury, Md.	" "	6	2.50
28	251	Elzey's Service Station Leroy & Hannah Elzey	Spring Hill Rd. Salisbury, Md.	" " Penalty	12	2.50 .50
Dec 1	252	Circle Bar E. Claude Parks	Allen Rd., P.O. Box 334 Salisbury, Md.	" "	5	2.50
5	253	River Road Cash Market Marianne W. Schaub	Rt. #1 Salisbury, Md.	" "	5	2.50
30	254	Community Corner Alexander Raymond Dykes	Fruitland, Md.	" "	5	2.50

STATE OF MARYLAND
SPECIAL CIGARETTE

DATE	NO	TO WHOM ISSUED	ADDRESS	Kind of License	Mos.	AMOUNT
1961 Jan 3	255	Ennis' Confectionery Franklin Ennis	S. Division St. @ Lincoln Ave. Salisbury, Md.	Special Cigarette	4	\$ 2.50
	6	Scott's Groceries Harry W. Scott	West Rd. Salisbury, Md.	" "	4	2.50
	10	Smith's Snack Bar John Culver & Norman Smith	Sharptown, Md.	" "		2.50
	16	Miami Motel Otis L. & Florence S. Evans	Rt. #13, nr. Salisbury Salisbury, Md.	" "	4	2.50
	18	Park Lane Service Station John L. Anderson	Fitzwater & Main Sts. Salisbury, Md.	" "	4	2.50
	19	Wilson Company, Inc. Ernest J. & Essie Wilson	Bivalve, Md.	" "	4	2.50
	23	Small, Sam R. J.	403 Quincy St. Salisbury, Md.	Penalty	12	2.50 .60
	25	Hardy & Hodges Cash Market Willaim K. Hardy & Woodrow Hodges	303 Race St. Salisbury, Md.	" "		2.50
	30	Lakewood Market Vaughn Charles Tilghman	Cor. Lakewood & S. Div. Salisbury, Md. St.	" "	4	2.50
	31	Boulevard Beer Delivery, Inc. Philip Harrison	S. Salisbury Blvd. Salisbury, Md.	Penalty	8	2.50 .60
Feb 8	265	Nutter, Zedrick	Nanticoke, Md.	" "	3	2.50
Mar 6	266	Dashiell's Grocery Agnes Dashiell	Dulaney Ave. Fruitland, Md.	" "	2	2.50
	13	College Market G. Allen Greer	307 W. College Ave. Salisbury, Md.	" "	2	2.50
	22	Stokes Market Samuel R. & George W. Stokes	Sharptown, Md.	Penalty	12 10	2.50 .70
Apr 3	269	Bethards, Homer L.	Hebron, Md.	" "	1	2.50
May 1	1	Hurley's Cash Market C. C. & Nellie G. Hurley		" "	12	2.50
	1	Ruark's Cash Market Mrs. James F. Ruark	Rt. 3 Salisbury, Md.	" "	12	2.50
	1	Carrigan, Pauline	203 Lake St. Salisbury, Md.	" "	12	2.50
	1	Bunky's Pine Ridge Edna Jones Giordano	Hebron, Md.	" "	12	2.50
	1	East Side Men's Club, Inc. Elmer Lynch	423 E. Church St. Salisbury, Md.	" "	12	2.50
	1	Evan's Market C. W. Evans	613 Hill St. Salisbury, Md.	" "	12	2.50
	1	Forbes Market H. J. & Carrie G. Forbes	610 Rose St. Salisbury, Md.	" "	12	2.50
	1	East Side Amoco Service Station Edward Early & Walter Smith	Ocean City Rd. & Gordy Rd. Salisbury, Md.	" "	12	2.50
	1	Cantwell's Market W. Maurice Cantwell	Poplar Hill Ave. & Broad St. Salisbury, Md.	" "	12	2.50

DATE	NO	TO WHOM ISSUED	ADDRESS	Kind of License	Mos.	AMOUNT
1961 May 1	10	Loyal Order of Moose Lodge #654 G. Marion Purnell, Gov.	Snow Hill Rd. Salisbury, Md.	Special Cigarette	12	\$2.50
1	11	Knowles, Alan	Rt. 1, Quantico, Md.	" "	12	2.50
1	12	Morris, Harry	Rt. 3, Delmar, Md.	" "	12	2.50
1	13	George's Market George Cannon	Rt. 3, Delmar Rd. Salisbury, Md.	" "	12	2.50
1	14	Circle Bar E. Claude Parks	P.O. Box 334 Allen Rd., Salisbury, Md.	" "	12	2.50
1	15	Wilson's Market James F. Wilson	Mardela Springs, Md.	" "	12	2.50
1	16	Recreation Center Palmer Teagle	704 Rose St. Salisbury, Md.	" "	12	2.50
1	17	White, Vernon L. & Lillian F.	Rt. 2, Quantico Rd. Salisbury, Md.	" "	12	2.50
1	18	Tingle & Tingle Ralph Tingle	Pittsville, Md.	" "	12	2.50
1	19	Harris, Lemuel J.	S. Division St. Salisbury, Md.	" "	12	2.50
1	20	Caldwell's Grocery Thorpe F. Caldwell	W. State St. Delmar, Md.	" "	12	2.50
1	21	Ellis, M. V.	Mardela, Md.	" "	12	2.50
1	22	College Market G. Allen Greer	307 W. College Ave. Salisbury, Md.	" "	12	2.50
1	23	Sisco, C. E.	Nanticoke, Md.	" "	12	2.50
1	24	Shay's Filling Station Vernon D. Shay	643 W. Main St. Salisbury, Md.	" "	12	2.50
1	25	West Side Tackle Shop Herman J. Robinson	W. Isabella St. Salisbury, Md.	" "	12	2.50
1	26	Robinson, Charles N.	Sharptown, Md.	" "	12	2.50
1	27	Deer's Head State Hospital Canteen State of Md, Dept. of Health	Salisbury, Md.	" "	12	2.50
1	28	Tilghman's Grocery Marvin O. Tilghman	Mardela, Md.	" "	12	2.50
1	29	Littleton, Lottie	Rt. 2, Salisbury, Md.	" "	12	2.50
1	30	Kenny Boy's Edward M. Kenney	White Haven, Md.	" "	12	2.50
1	31	Ennis & Bros., E. R. Geo. W. Ennis		" "	12	2.50
1	32	Adkins Brothers James R. & Howard Adkins	Mardela Springs, Md.	" "	12	2.50
1	33	Gerald's Service Station Roy J. Gerald	Rt. 5, Quantico Rd. Salisbury, Md.	" "	12	2.50
1	34	Tushop, Annie	311 Hammond St. Salisbury, Md.	" "	12	2.50
1	35	Dashiell's Grocery Agnes Dashiell	Dulaney Ave. Salisbury, Md.	" "	12	2.50
1	36	Parker's Sinclair Service Station Virgil Parker	Mardela, Md.	" "	12	2.50
1	37	Peterson's Food Market Swan J. & Myrtha Peterson		" "	12	2.50
1	38	Stewart's Food Market Geo. & Lillian Stewart	818 N. Division St. Salisbury, Md.	" "	12	2.50
1	39	Lakewood Market Vaughn Charles Tilghman	Lakewood & S. Div. St. Salisbury, Md.	" "	12	2.50
1	40	Sanitary Market, Inc. Louis Kieger, Treas.	407 W. Main St. Salisbury, Md.	" "	12	2.50
1	41	Laws Food & Confectionery Richard M. Laws	1017 N. Division St. Salisbury, Md.	" "	12	2.50

STATE OF MARYLAND
SPECIAL CIGARETTE

DATE	NO	TO WHOM ISSUED	ADDRESS	Kind of License	Mos.	AMOUNT
1961 May 1	42	Williams Grocery, D. E. Daniel E. & Louise Williams	615 W. Main St. Salisbury, Md.	Special Cigarette	12	\$2.50
1	43	White's Groceries Martin B. White	Rt. 1, Salisbury, Md.	" "	12	2.50
1	44	Morgan's Service Station Joseph H. Morgan	Sharptown, Md.	" "	12	2.50
1	45	Phillips & Richardson, Inc. Joshua T. Phillips & Paul F. Richardson	Willards, Md.	" "	12	2.50
1	46	Campbell, Paul J.	Pittsville, Md.	" "	12	2.50
1	47	Bus Terminal Restaurant, Inc. J. Bernard Parker	404 Citizens Bank Bldg. Norfolk 10, Va. (E. Main St. Salisbury, Md.)	" "	12	2.50
1	48	American Stores Company-#6844 S. Archer, Asst. Treas.	124 N. Fifteenth St. Philadelphia 2, Pa. (Calvert St. Salisbury, Md.)	" "	12	2.50
1	49	American Stores Company-#6766 S. Archer, Asst. Treas.	124 N. Fifteenth St. Philadelphia 2, Pa. (601 Main St. Salisbury, Md.)	" "	12	2.50
1	50	American Stores Company-#6847	124 N. Fifteenth St. Philadelphia 2, Pa. (21 S. Ocean City Blvd. Salisbury, Md.)	" "	12	2.50
1	51	Heath's Store, M. W. Edna H. Willing	Jesterville, Md.	" "	12	2.50
1	52	Layfield, Grover C.	#1, Quantico, Md.	" "	12	2.50
1	53	Junior Board Shop Nettie J. Smith, Chairman	Salisbury, Md.	" "	12	2.50
1	54	Wright's Service Station Herbert D. Wright	Sharptown, Md.	" "	12	2.50
1	55	Fruitland Grocery Donald B. Crockett	Fruitland, Md.	" "	12	2.50
1	56	Wilson Company, E. J. Ernest J. & Essie P. Wilson	Bivalve, Md.	" "	12	2.50
1	57	Holland, O. B., Mrs.	Powellville, Md.	" "	12	2.50
1	58	Rayne's Food Market Sewell W. Rayne	620 Smith St. Salisbury, Md.	" "	12	2.50
1	59	Doody Brothers Marion F. Kent, Jr.	Cor. Dover & N. Hwy. Salisbury, Md.	" "	12	2.50
1	60	Lewis' Confectionery Vernon Lewis	200 S. Division St. Salisbury, Md.	" "	12	2.50
1	61	Wallace's Grocery Louise E. Wallace	Rt. 3, Carey Ave. Salisbury, Md.	" "	12	2.50
1	62	Bergeron's Grocery Norman G. Bergeron	Rt. 3, Salisbury, Md.	" "	12	2.50
1	63	Church Street Pharmacy Guy C. Kelley	522 E. Church St. Salisbury, Md.	" "	12	2.50
1	64	Jackson's Sinclair Wilmer Jackson	Hebron, Md.	" "	12	2.50
1	65	Meigs W. A. Meigs <i>new owner</i>	Bivalve, Md.	" "	12	2.50
1	66	Texaco Service Nora B. Jones & J. B. Malone	Fruitland, Md.	" "	12	2.50
1	67	Hopkins & Taylor Wm. G. Hopkins & Thomas Edward Taylor	Fruitland, Md.	" "	12	2.50
1	68	Horner Brothers E. Russell & Nelson W. Horner	Bivalve, Md.	" "	12	2.50

DATE	NO	TO WHOM ISSUED	ADDRESS	Kind of License	Mos.	AMOUNT
1961 May 1	69	Riverside Market Edna Coulter	437 Virginia Ave. Salisbury, Md.	Special Cigarette	12	\$2.50
1	70	Miami Motel Otis L. & Florence S. Evans	Rt. 13, nr. Salisbury, Md.	" "	12	2.50
1	71	Taylor, Mary E.	Rt. 1, Quantico, Md.	" "	12	2.50
1	72	Bob's Beer Service Robert & Catherien Rease	401 Snow Hill Rd. Salisbury, Md.	" "	12	2.50
1	73	Ruark, Alice	Rt. 4, Salisbury, Md.	" "	12	2.50
1	74	Wabash Market <i>not business</i> Joseph T. Wabash	Ocean City Rd, Rt. 4 Salisbury, Md.	" "	12	2.50
1	75	Mason's Atlantic Service Station Charles H. Mason	1200 N. Sby. Blvd. Salisbury, Md.	" "	12	2.50
1	76	Lincoln Market Georgia Carter	103 Lincoln Ave. Salisbury, Md.	" "	12	2.50
1	77	Bethards Market Homer L. Bethards	Hebron, Md.	" "	12	2.50
1	78	McCready Cash Grocery Annie G. & V. L. McCready	Delaware Ave. Ext'd. Salisbury, Md.	" "	12	2.50
1	79	Ches-Peake Stores, Inc. R. Crawford Holland, Pres.	Rt. 4, Salisbury, Md.	" "	12	2.50
1	80	Neff's Grocery Charles Edward Neff	Fruitland, Md.	" "	12	2.50
1	81	Clover Farm Store Charles R. Smith, Jr.	Hebron, Md.	" "	12	2.50
1	82	Parsons Bros. Raleigh Parsons	Fooks St. Salisbury, Md.	" "	12	2.50
1	83	Bounds Grocery Store Willie & Lillian Bounds	Rt. 1, Salisbury, Md.	" "	12	2.50
1	84	Conley Hardware Supply Co. A. James Conley	Fruitland, Md.	" "	12	2.50
1	85	Central Drug Company Irvin L. Kamanitz	S. Division St. & W. Main St. Salisbury, Md.	" "	12	2.50
1	86	Malone's Filling Station Elwood & Frances Malone	Rt. 1, Salisbury, Md.	" "	12	2.50
1	87	Northwood Bar Winfield Dennis	Delmar Rd. Salisbury, Md.	" "	12	2.50
1	88	Foxwell, Willie B. Foxwell, Jr.	Rt. 1 Salisbury, Md.	" "	12	2.50
1	89	Lucy's Service Station, J. K. S. J. Marvel	Rt. 13 Salisbury, Md.	" "	12	2.50
1	90	Bank's Cash Market #1 Philip Banks	S. Division St. Salisbury, Md.	" "	12	2.50
1	91	Shavox Store Preston T. Smith	Rt. 1, Parsonsborg, Md.	" "	12	2.50
1	92	Dorman, Roland	Quantico, Md.	" "	12	2.50
1	93	Leonard's Grocery James E. Leonard	617 Lake St. Salisbury, Md.	" "	12	2.50
1	94	East Side Lunch Room <i>out of business 5/28/61</i> Verna Maddox	417 E. Church St. Salisbury, Md.	" "	12	2.50
1	95	Ford, E. L. & Emma H.	835 E. Church St. Salisbury, Md.	" "	12	2.50
1	96	South Division Beer Delivery Edwin Tilghman	1025 S. Division St. Salisbury, Md.	" "	12	2.50
1	97	Peninsula Pharmacy Louis H. Kraus, Jr.	400 S. Division St. Salisbury, Md.	" "	12	2.50
1	98	Webb, Walter	Pittsville, Md.	" "	12	2.50
1	99	River Road Cash Market Marianne W. Schaub	Rt. 1, Salisbury, Md.	" "	12	2.50

STATE OF MARYLAND
SPECIAL CIGARETTE

DATE	NO	TO WHOM ISSUED	ADDRESS	Kind of License	Mos.	AMOUNT
1961 May 1	100	French's Place W. E. French	Quantico, Md.	Special Cigarette	12	\$2.50
1	101	Read Drug & Chemical Company G. W. Murray, V. Pres.	202-04-06 W. Main St. Salisbury, Md.	" "	12	2.50
1	102	Scott's Groceries Harry W. Scott	West Rd. Salisbury, Md.	" "	12	2.50
1	103	Disharoon & Co., E. T. Ethel Disharoon Gordy		" "	12	2.50
1	104	American Legion Post #218 John Culver, Finance Off.	Sharptown, Md.	" "	12	2.50
1	105	Smith's Snack Shop John H. Culver	Sharptown, Md.	" "	12	2.50
1	106	Wright's Grocery Store Mabel Wright	Wetipquin, Md. (Mail: Tyaskin, Md.)	" "	12	2.50
1	107	Sandman Motel William R. Anger	Salisbury, Md.	" "	12	2.50
1	108	Sharptown Service Station M. L. & Nelda V. Bowman	Sharptown, Md.	" "	12	2.50
1	109	Brittingham's Confectionery Alice Brittingham	233 S. Division St. Salisbury, Md.	" "	12	2.50
1	110	Woolford, W. B. & Ruth	Quantico, Md., #1	" "	12	2.50
1	111	Dorman's Filling Station Warnie T. Dorman	Rt. 1, Allen Rd. Salisbury, Md.	" "	12	2.50
1	112	Larmore Service Station, Frances Horner	H. D.	" "	12	2.50
1	113	Hi-Way Beer Delivery Harry A. Banks	Rt. 13, Fruitland, Md.	" "	12	2.50
1	114	Ennis' Confectionery Franklin Ennis	S. Division St. at Lincoln Ave. Salisbury, Md.	" "	12	2.50
1	115	Village Inn George H. Evans	Ocean City Rd. Parsonsburg, Md.	" "	12	2.50
1	116	Giant Food Store #52, Queens, Inc. Queens, Inc. E. Cohen, Treas.	P.O. Box 1804 Washington 13, D. C. (751 S. Sby. Blvd. Salisbury, Md.)	" "	12	2.50
1	117	Winnies Confectionery Winfield & Catherine Lewis	704 N. Division St. Salisbury, Md.	" "	12	2.50
1	118	Hearn, Albert	Ocean City Rd, Rt. 5 Salisbury, Md.	" "	12	2.50
1	119	Peninsula Market Fred Parkyn & George DuPont	Rt. 3 Salisbury, Md.	" "	12	2.50
1	120	Fitzwater Market Myrtle Ford	665 Fitzwater St. Salisbury, Md.	" "	12	2.50
1	121	B & C Market, Inc. Burton E. Culver, Pres.		" "	12	2.50
1	122	Dolby's Esso Service Center Frank L. Dolby	W. Main & Isabella Sts. Salisbury, Md.	" "	12	2.50
1	123	Kelley's Groceries Wm. H. Kelley	Chestnut St. Hebron, Md.	" "	12	2.50
1	124	Dennis, Howard	Powellville, Md.	" "	12	2.50
1	125	Pusey's Grocery Store Fred & Louise Pusey	Snow Hill Rd. Salisbury, Md.	" "	12	2.50
1	126	Gibbons, C. W.	#3, Salisbury, Md.	" "	12	2.50
1	127	Benson's Garage & Store Chester & Irene Benson	Rt. 1, Delmar, Md.	" "	12	2.50
1	128	Phillips, Fred L.	Willards, Md.	" "	12	2.50
1	129	Parkside Sinclair Service Station Esther Godfrey Chase	Snow Hill R. & Vine St. Salisbury, Md.	" "	12	2.50
1	130	Mary Lynn Grocery E. Linwood & Mary E. C. Davis	Quantico Rd. Salisbury, Md.	" "	12	2.50

DATE	NO	TO WHOM ISSUED	ADDRESS	Kind of License	Mos.	AMOUNT
1961 May 1	131	Spring Hill Amoco Service Station Linwood F. Breeding	Hebron, Md.	Special Cigarette	12	\$ 2.50
1	132	Messick, Harry L.	Tyaskin, Md.	" "	12	2.50
1	133	Voigt's Hobbies & Sports Michael E. Voigt	Delmar Rd. Salisbury, Md.	" "	12	2.50
1	134	Watson's Smoke House Howard Riffin	237 W. Main St. Salisbury, Md.	" "	12	2.50
1	135	The Great Atlantic & Pacific Tea Company, Inc. W. J. Kane, V. Pres.	(322 E. Main St. Salisbury, Md.) Mail: P.O. Box 837 Baltimore 3, Md.	" "	12	2.50
1	136	Holloway's Meat & Grocery E. L. & E. B. Holloway	Mt. Hermon Rd. Salisbury, Md.	" "	12	2.50
1	137	Nebo Service Station Joseph & Evelyn Dutton	Quantico, Md.	" "	12	2.50
1	138	Elliott's Grocery Nannie Elliott Byrd	Hebron, Md.	" "	12	2.50
1	139	Allen Service Station O. O. Banks	Allen, Md.	" "	12	2.50
1	140	B & K Drive Inn, Inc. Howard R. Kelley, Pres.	S. Sby. Blvd. Salisbury, Md.	" "	12	2.50
1	141	Hill's Roadside Market Fred T. Hill	Spring Hill Rd. Salisbury, Md.	" "	12	2.50
1	142	Porter's Food Market Wilson H. Porter	Ocean City Rd. Salisbury, Md.	" "	12	2.50
1	143	Watson's Groceries Howard Watson	Quantico, Md.	" "	12	2.50
1	144	Harold's Market Charles W. Brown	117 N. Sby. Blvd. & Ashlyn St. Salisbury, Md.	" "	12	2.50
1	145	Kenney, George W.	Rt. 1, Mardela, Md.	" "	12	2.50
1	146	Hudson's Amoco Service Station Wilson Hudson	N. Sby. Blvd. & Ashlyn Salisbury, Md. Ave.	" "	12	2.50
1	147	Littleton, Lawrence & Gladys	703 Rose St. Salisbury, Md.	" "	12	2.50
1	148	Willing & Son, H. J. Georgia R., Gladys E., & Edgar H. Willing	Nanticoke, Md.	" "	12	2.50
1	149	Culver, Daniel C.	10 State St. Delmar, Md.	" "	12	2.50
1	150	Windsor's Grocery Norman L. Windsor	739 E. Church St. Salisbury, Md.	" "	12	2.50
1	151	Austin's Market Joseph V. Austin & M. Gertrude Austin	111 First St. Salisbury, Md.	" "	12	2.50
1	152	Virginia Restaurant Jeff & Virginia R. Kellam	Hebron, Md.	" "	12	2.50
1	153	Community Corner Alexander Raymond Dykes	Fruitland, Md.	" "	12	2.50
2	154	Rayne Bros., Farm Store Ralph M. & Vaughn E. Rayne	Willards, Md.	" "	12	2.50
2	155	Ding Bell's Market R. Marshall & Alice T. Bell	713 N. Division St. Salisbury, Md.	" "	12	2.50
2	156	Hughes Confectionery Henry & Adela Hughes	Hebron, Md.	" "	12	2.50
2	157	Crimmins Vending Service Alfred W. Crimmins	49 Nanticoke Annex Seaford, Del.	" "	12	2.50
2	158	" " "	" " "	" "	12	2.50
2	159	Quality Market James G. Moore	724 E. Church St. Salisbury, Md.	" "	12	2.50
2	160	Wick's Atlantic Station John Culver	Sharptown, Md.	" "	12	2.50

STATE OF MARYLAND

SPECIAL CIGARETTE

DATE	NO	TO WHOM ISSUED	ADDRESS	Kind of License	Mos.	AMOUNT
1961 May	2 161	Bradley's Garage Harry Bradley	Bivalve, Md.	Special Cigarette	12	\$ 2.50
	3 162	Wilson, George W.	Bivalve, Md.	" "	12	2.50
	3 163	Safeway Stores, Incorporated J. A. Anderson, V. Pres.	1845 Fourth St., N. E. P.O. Box 1830 Washington 13, D.C. (921 Mt. Hermon Rd. Salisbury, Md.)	" "	12	2.50
	3 164	Church's Esso Service Station Gwyne A. Church	S. Sby. Blvd. & S. Div. St. Salisbury, Md.	" "	12	2.50
	3 165	Insley's E. Marie Insley	Bivalve, Md.	" "	12	2.50
	2 166	The Gordy Drug Howard Gordy, Pres.	313 E. Main St. Salisbury, Md.	" "	12	2.50
	3 167	Hayman's Pharmacy John Engberg	Main & Lake Sts. Salisbury, Md.	" "	12	2.50
	3 168	Eddies Grill & Beer Delivery Edward Wm. Poynter	434 E. Church St. Salisbury, Md.	" "	12	2.50
	5 169	Carey's Food Market Lillian A. Carey	Rt. 2 Chippewa Blvd. & Spring Hill Rd. Salisbury, Md.	" "	12	2.50
	5 170	Sharptown Fire Department	Main St. Sharptown, Md.	" "	12	2.50
	5 171	Park Lane Service Station John L. Anderson. <i>sub of Business</i>	Fitzwater & Main Sts. Salisbury, Md.	" "	12	2.50
	5 172	Workman's Market J. H. West	Parsonsborg, Md.	" "	12	2.50
	8 173	Cannon, Clifford	Box 83, Camden Ave. Ext. Salisbury, Md.	" "	12	2.50
	8 174	Spur Oil Company <i>now Murphy Corp</i> Of Eastern Maryland, P.O. Box 941 H. D. Hines, Pres. Inc. Nashville, 1, Tenn. Paul Banks, Jr., Exec. V. P. (E. Main St. Geo. Deer, V. Pres. Salisbury, Md.)		" "	12	2.50
	8 175	Phillips Tydol Station Wm. A. Phillips	N. Sby. Blvd. Salisbury, Md.	" "	12	2.50
	8 176	Owens, Robert H.	Sharptown, Md.	" "	12	2.50
	8 177	Medical Center Pharmacy Albin A. Hayman	S. Sby. Blvd. Salisbury, Md.	" "	12	2.50
	8 178	Malone Self-Service Clover Farm Store Wm. Calvin Malone	Main St. Fruitland, Md.	" "	12	2.50
	9 179	Pee Wee & Marie's Place Lawrence E. Hancock	Snow Hill Rd. Salisbury, Md.	" "	12	2.50
	9 180	Baker & Parsons John S. Parsons	Pittsville, Md.	" "	12	2.50
	11 181	East Side Service Station Ralph D. & Mary V. Colbourne	500 E. Church St. Salisbury, Md.	" "	12	2.50
	11 182	Kelley, Maggie	Powellville, Md.	" "	12	2.50
	11 183	Waller & Son, R. J. R. J. & J. Edward Waller	N. Division St. Salisbury, Md.	" "	12	2.50
	12 184	Roadside Inn Evelyn Brown	Rose St. Salisbury, Md.	" "	12	2.50
	12 185	Price's Lunch Bar George T. Price	Fruitland, Md.	" "	12	2.50
	12 186	Matthews Confectionery A. T. Matthews	308 S. Division St. Salisbury, Md.	" "	12	2.50
	16 187	Steere's Market Albert E. & Beatrice E. Steere	515 Spring Hill Rd. Salisbury, Md.	" "	12	2.50
	16 188	Willey & Sons, Samuel G. Samuel G. Willey, Sr., Samuel G. Willey, Jr. & John E. Terrell	Fruitland, Md.	" "	12	2.50
	16 189	North Division Street Market L. F. Vollmer	Dover St. Salisbury, Md.	" "	12	2.50
	17 190	Moore's Cash Market Julia Frances Moore	425 E. Vine St. Salisbury, Md.	" "	12	2.50

DATE	NO	TO WHOM ISSUED	ADDRESS	Kind of License	Mos.	AMOUNT
1961 May 17	191	Mardela Esso Servicenter James R. & Jessie White	Mardela, Md.	Special Cigarette	12	\$ 2.50
22	192	Earn's Cutrate Ernest K. Hillman	118 Lake & Willow Sts. Salisbury, Md.	" "	12	2.50
22	193	Colonial Stores, Incorporated Carl J. Reith, Pres.	P.O. Box 480 Norfolk, Virginia (701 Salisbury Blvd. Salisbury, Md.)	" "	12	2.50
23	194	Cooper's Food Market Wallace E. & Etcher Cooper	Willards, Md.	" "	12	2.50
23	195	Culver Estate, F. B. Mattie C. Larmore	Tyaskin, Md.	" "	12	2.50
24	196	Serman's Market Ray E. Serman	745 S. Division St. Salisbury, Md.	" "	12	2.50
25	197	Carter's Esso William Carter	Willards, Md.	" "	12	2.50
25	198	Timmons, Bessie	Powellville, Md.	" "	12	2.50
25	199	Hill Top Produce Market Perry Williamson	Mardela, Md.	" "	12	2.50
26	200	Salisbury Drugs Frances Corporation	722 S. Salisbury Blvd. Salisbury, Md.	" "	12	2.50
26	201	Fisher's Esso Station Ronald T. Fisher	Nanticoke, Md.	" "	12	2.50
26	202	Fisher's Wilson W. & Anna Fisher	Nanticoke, Md.	" "	12	2.50
29	203	Calloway's Grocery Harry Calloway	Pittsville, Md.	" "	12	2.50
29	204	Hughes, Harry	Mardela, Md.	" "	12	2.50
29	205	Figgs Grocery Francis & W. C. Figgs	Lake & Isabelle Sts. Salisbury, Md.	" "	12	2.50
29	206	Morris Cutrate Morris Hayman	Camden & Market Sts. Salisbury, Md.	" "	12	2.50
31	206½	Bradford & Sons C. Ralph Bradford	Willards, Md.	" "	12	2.50
31	207	The Shoreman Rosalie A. McDonald	Parsonsburg, Md.	" "	12	2.50
31	208	Long's Grocery Store Iris Estella Long	Lake & Isabella Sts. Salisbury, Md.	" "	12	2.50
31	209	Smith's Market Norman D. & Hazel B. Smith	Sharptown, Md.	" "	12	2.50
31	210	Don's Flying A Service Donald P. Bowden, Sr.	Camden Ave. & Riverside Salisbury, Md. Dr.	" "	12	2.50
31	211	Willey's Grocery Stella F. Willey	317 E. Vine St. Salisbury, Md.	" "	12	2.50
31	212	Tony Tank Market Maude E. Kenney	Camden Ave. Ext'd. Salisbury, Md.	" "	12	2.50
31	213	Thommen's Grocery Herman Thommen	Naylor & Brown Sts. Salisbury, Md.	" "	12	2.50
31	214	Elliott's Grocery A. R. & Mary C. Elliott	Mardela, Md.	" "	12	2.50
31	215	Mills & Company W. E. & Anna E. Mills	Box 388 Delmar, Md.	" "	12	2.50
31	216	Peninsula Farm Market David Kolb	Allen, Md.	" "	12	2.50
31	217	Wardan's Pure Oil Service R. W. Warden	Box 194 Sharptown, Md.	" "	12	2.50
31	218	Bounds & Son, H. J. Clyde A. & Bernice Bounds	Fruitland, Md.	" "	12	2.50
31	219	Small, R. J.	403 Quincy St. Salisbury, Md.	" "	12	2.50

STATE OF MARYLAND
SPECIAL CIGARETTE

DATE	NO	TO WHOM ISSUED	ADDRESS	Kind of License	Mos.	AMOUNT
1961 Jun 1	220	Tilghman, Jean <i>used money</i>	Rt. 3, Salisbury, Md.	Special Cigarette Penalty	12	\$ 2.50 .25
	2 221	Matthews, J. Walter	Snow Hill Rd. Salisbury, Md.	" "	11	2.50
	7 222	Smith's Market LeRoy Smith, Jr.	Rt. 1, Salisbury, Md.	" "	11	2.50 <i>J</i>
	7 223	Mardela Amoco Service Joseph C. Truitt, Jr.	Mardela, Md.	" Penalty	12	2.50 .25
	12 224	West End Service Station Melvin C. Hutt	W. Main St. Salisbury, Md.	" Penalty	12	2.50 .25 <i>J</i>
	26 225	Elzey's Service Station Leroy & Hannah Elzey	Spring Hill Rd. Salisbury, Md.	" Penalty	12	2.50 .25
	26 226	Bennett Drug Co. Charles W. Bennett, Jr., Pres.	718 E. Main St. Salisbury, Md.	" Penalty	12	2.50 .25 <i>J</i>
Jul 7	227	Boulevard Tavern Mildred B. White	434 S. Salisbury Blvd. Salisbury, Md.	" "	10	2.50 <i>J</i>
Aug 3	228	Stokes Market Samuel R. Stokes	Sharptown, Md.	" Penalty	12	2.50 .35
	3 229	William's Market Richard W. Williams	Sharptown, Md.	" "	9	2.50 <i>J</i>
	16 230	H. L. Loreman, Inc. H. L. Loreman, Jr.	Rt. 13 & Clyde Ave. Salisbury, Md.	" "	9	2.50 <i>J</i>
Oct 25	231	Herman's Service Station Herman J. Robinson	Rt. 50 & Quantico Rd. Salisbury, Md.	" "	7	2.50 <i>J</i>
	30 232	Tony Tank Market Marion E. & Elsie C. Chatham	Camden Ave. Ext'd. Salisbury, Md.	" "	7	2.50
Nov 6	233	Whayland's Cash Market Clayton Whayland	745 S. Division St. Salisbury, Md.	" "	6	2.50 <i>J</i>
	14 234	The Gift Corner Hilda Townsend	Hebron, Md.	" "	6	2.50 <i>J</i>
	22 235	Brady's Place William W. Brady	Quantico, Md.	" "	6	2.50 <i>J</i>
Dec 8	236	Circle Bar Kenneth A. Townsend	P. O. Box 334 Salisbury, Md.	" "	5	2.50
1962 Jan 2	237	Grays Groceries T.W.V. Gray & Edith Fields Gray	311 Washington Street Salisbury, Maryland	" "	4	2.50 <i>J</i>
	12 238	Boulevard Beer Delivery Phillip Harrison	S. Salisbury Boulevard Salisbury, Maryland	" Penalty	12	2.50 .60 <i>J</i>
	22 239	Boulevard Market Charles W. Brown	116 E. London Avenue Salisbury, Maryland	" "		2.50 <i>J</i>
	22 240	Bank's Dairy Market Philip Banks	East Main Street Salisbury, Maryland	" Penalty	12	2.50 .60 <i>J</i>
Feb 1	241	Dashiell, Iva E.	Rt. 2 Lake St. Extd. Salisbury, Md.	" "	3	2.50
	5 242	Magazine Center Joseph P. Thomas	106 N. Division St. Salisbury, Md.	" "	3	2.50 <i>J</i>
Mar 1	243	Berger's Varieties & Novelties Joseph Berger	243 West Main Street Salisbury, Md.	" "	3	2.50
	20 244	"Wagon Wheel" Calvin Pusey	Columbia Drive Salisbury, Md.	" Penalty	12	2.50 .70
	25	Shoran Delivery Service Norman W. Shoran				

STATE OF MARYLAND

VENDING MACHINES \$1.00

DATE	TAG NO.	TO WHOM ISSUED	ADDRESS LOCATION	Kind of License	Mos.	AMOUNT
1956 May 1	6901	Ralph and Mildred Savis t/a Davis' Weight Station Willards, Md.	Willards, Md.	Vending Mch.	12	\$ 1.00
	6902	Glen Culver Camden St., Salisbury, Md.	Camden St., Salisbury, Md.	" "	12	1.00
	6903	Colonial Stores, Incorporated 301-321 Denmore St., Norfolk, Va. # 1207	701 S. Salisbury Blvd. Salisbury, Md.	" "	12	1.00
	6904	William A. Phillips t/a Phillips Tydol Station, N. Salisbury Blvd., & Isabella St., Salisbury, Md.	N. Sby. Blvd., & Isabella St., Salisbury, Md.	" "	12	1.00
	6905	L. Holt Wilson, t/a Wilson's Esso Servicenter, Old Rt. 13 and State St., Delmar, Md.	Old Rt. 13 & State St. Delmar, Md.	" "	12	1.00
	6906	Chester M. Davis, t/a Davis Esso Servicenter, E. Main & Baptist Sts., Salisbury, Md.	E. Main & Baptist Sts., Salisbury, Md.	" "	12	1.00
	6907	Bounds Phillips Feed Service, Inc., Hebron, Md.	Hebron, Md.	" "	12	1.00
	6908	Central Elec. Supply Co. Inc., 520 Snow Hill Road, Salisbury, Md.	520 Snow Hill Road Salisbury, Md.	" "	12	1.00
	6909	William H. Callaway, Raymond Adkins and Dick Morris, Downing & Roland Sts., Salisbury, Md.	Salisbury Automotive Inc., Downing & Roland Sts., Salisbury, Md.	" "	12	1.00
	6910	Linwood F. Breeding, t/a Spring Hill Amoco Service, Hebron, Md.	Spring Hill Amoco Service, Hebron, Md.	" "	12	1.00
	6911	Robert Bounds, Hebron, Md.	Bobby's Service Station Hebron, Md.	" "	12	1.00
	6912	G. Dewey Evans, Jr. Mardela, Md.	Mardela Esso Service Center, Mardela, Md.	" "	12	1.00
	6913	T. Howard Carey & Anna Doris Carey E. Main & Poplar Hill Ave., Salisbury, Md.	Carey's Sinclair Ser- vice Station, E. Main St. & Poplar Hill Ave., Salisbury, Md.	" "	12	1.00
	6914	Pittsville Motors, In c., Pittsville, Md.	Pittsville Motors, Inc., Pittsville, Md.	" "	12	1.00
	2 6915	Wm. K. Adkins & Son, Salisbury, Md.	Atlantic Service Station Salisbury Blvd., Salisbury, Md.	" "	12	1.00
	6916	Herman J. Robinson Main & Isabella Sts., Salisbury, Md.	Herman's Service Station Main & Isabella Sts., Salisbury, Md.	" "	12	1.00
	6917	Edward F. Pressman Long Ave., & E. Main St., Salisbury, Md.	Pressman's Atlantic Station Long Ave., & E. Main Salisbury, Md.	" "	12	1.00
	3 6918	L. W. Brittingham Pittsville, Md.	L. W. Brittingham Pittsville, Md.	" "	12	1.00
	7 6919	Shore Truck Service & Sales, Inc., Delmar Road Salisbury, Md.	Shore Truck Service & Sales, Inc., Delmar Road Salisbury, Md.	" "	12	1.00
	8 6920	Ralph M. & Vaughn E. Rayne Willards, Md.	Rayne Bros. Farm Store Willards, Md.	" "	12	1.00
	16 6921	E. Russell Greene, Jr. Market St., Salisbury, Md.	Greenie's Cities Service Market St., Salisbury, Md.	" "	12	1.00
	28 6922	Handy Candy Vending Co. Inc., 402 Snow Hill Road Salisbury, Md.	Williams Pure Oil Station Main St., Salisbury, Md.	" "	12	1.00

DATE	TAG NO.	TO WHOM ISSUED	LOCATION ADDRESS	Kind of License	Mos.	AMOUNT
May 28	6923	Handy Candy Vending Co., 432 Snow Hill Road Salisbury, Md.	Jesters Sunoco Station Salisbury Blvd., Salisbury, Md.	Vending Mch.	12	\$ 1.00
	6924	" " " "	Salisbury Fire Dept. # 1 S. Division St., Salisbury, Md.	" "	12	1.00
	6925	" " " "	Wicomico Garage W. Church St., Salisbury, Md.	" "	12	1.00
	6926	" " " "	Kellers Amoco Station Salisbury Blvd., Salisbury, Md.	" "	12	1.00
	6927	" " " "	Oliphants Chevrolet Co. S. Salisbury Blvd., Salisbury, Md.	" "	12	1.00
	6928	" " " "	Guillin-Valliant S. Salisbury Blvd., Salisbury, Md.	" "	12	1.00
	6929	" " " "	Steve's Pool Room Baptist St., Salisbury, Md.	" "	12	1.00
	6930	" " " "	Cavanaugh's Motor Co. Camden St., Salisbury, Md.	" "	12	1.00
	6931	" " " "	Penn. R. R. Station R. R. Ave., Salisbury, Md.	" "	12	1.00
	6932	" " " "	Wicomico Motor Co. N. Salisbury Blvd., Salisbury, Md.	" "	12	1.00
	6933	" " " "	Peninsula General Hospital Salisbury, Md.	" "	12	1.00
	6934	" " " "	E. S. Adkins & Co., Salisbury, Md.	" "	12	1.00
	6935	" " " "	Roberts Corporation Salisbury, Md.	" "	12	1.00
	6936	" " " "	Central Electric Co., Snow Hill Road Salisbury, Md.	" "	12	1.00
	6937	Paul L. Smith and William R. Adair t/a Paul & Bill's Texaco Service Sby. Blvd. & Elizabeth St., Salisbury, Md. (assigned to Wm.R. Adair t/a Bill Adair's service, 12/5/56)	Paul & Bill's Texaco Service Sby. Blvd. & Elizabeth St., Salisbury, Md.	" "	12	1.00
29	6938	Thomas F. Bowden, t/a Tom's Atlantic Service Station E. Main St., & Poplar Hill Ave., Salisbury, Md.	Tom's Atlantic Service Station E. Main St., & Poplar Hill Ave., Salisbury, Md.	" "	12	1.00
Jun 1	6939	Everett Davis t/a Davis Implement Co., Willards, Md.	Davis Implement Co., Willards, Md.	" "	11	.92
Aug. 7	6940	Lance, Inc. 5600 West Broad Richmond, Va.	Raymond Bowes Snow Hill, Md.	" " Penalty	12	1.00 .30
	6941	" "	H. & H. Amoco Salisbury, Md.	Vending Mch. Penalty	12	1.00 .30
	6942	" "	Somerset Garage Westover, Md.	Vending Mch.	12	1.00 .30

STATE OF MARYLAND
VENDING MACHINES \$ 1.00

DATE	TAG NO.	TO WHOM ISSUED	LOCATION ADDRESS	Kind of License	Mos.	AMOUNT
1956 Aug 7	6943	Lance, Inc., 5600 West Broad Richmond, Va.	Harold Powell Princess Anne, Md.	Vending Mch. Penalty	12	\$ 1.00 .30
	6944	" "	American Stores Hurlock, Md.	Vending Mch. Penalty	12	1.00 .30
	6945	" "	M. & L. Garage Federalsburg, Md.	Vending Mch. Penalty	12	1.00 .30
	6946	" "	James A. Cooper Easton, Md.	Vending Mch. Penalty	12	1.00 .30
	6947	" "	Edward T. Gibson Ingleside, Md.	Vending Mch. Penalty	12	1.00 .30
	6948	" "	J. M. Bradley Cambridge, Md.	Vending Mch. Penalty	10	.834 .0834
	6949	" "	Charles C. Callahan Queenstown, Md.	Vending Mch. Penalty	10	.834 .0834
	6950	" "	C & P Telephone Co. Easton, Md.	Vending Mch. Penalty	10	.834 .0834
	6951	" "	H. A. Kimball Grasonville, Md.	Vending Mch. Penalty	10	.834 .0834
	6952	" "	Kinnamon Serv. Sta. Cambridge, Md.	Vending Mch. Penalty	10	.834 .0834
	6953	" "	Maurice Price Easton, Md.	Vending Mch. Penalty	10	.834 .0834
	6954	" "	J. McKenney Willis & Easton, Md. Son	Vending Mch. Penalty	10	.834 .0834
	6955	" "	Noble & Jerrell Co. Goldsboro, Md.	Vending Mch. Penalty	10	.834 .0834
	6956	" "	C. S. Riggin Cambridge, Md.	Vending Mch. Penalty	10	.834 .0834
	6957	" "	Skippercraft Mfg. Co. Easton, Md.	Vending Mch. Penalty	10	.834 .0834
	6958	" "	W. J. O. Newman Easton, Md.	Vending Mch. Penalty	10	.834 .0834
	6959	" "	E. S. Public Service Vienna, Md. Co.	Vending Mch. Penalty	10	.834 .0834
	6960	" "	Dolby's Desso Salisbury, Md.	Vending Mch. Penalty	10	.834 .0834
	6961	" "	Fruitland Shirt Factory Fruitland, Md.	Vending Mch. Penalty	10	.834 .0834
	6962	" "	Swift & Co. Salisbury, Md.	Vending Mch. Penalty	10	.834 .0834
	6963	" "	Coca-Cola Co. Salisbury, Md.	Vending Mch. Penalty	10	.834 .0834
	6964	" "	Clarence Hammond Bishop, Md.	Vending Mch. Penalty	10	.834 .0834
	6965	" "	Paul M. Jones Snow Hill, Md.	Vending Mch.	10	.834 .0834
	6966	" "	A. W. Perdue & Son Salisbury, Md.	Vending Mch.	10	.834 .0834

DATE	TAG NO.	TO WHOM ISSUED	LOCATIONADDRESS	Kind of License	Mos.	AMOUNT
1956 Aug 7	6967	Lance, Inc., 5600 West Broad Richmond, Va.	H. & H. Poultry Ocean City, Md.	Vending Mch. Penalty	10	\$.834 .0834
	6968	" "	Edward Pressman Salisbury, Md.	Vending Mch. Penalty	10	.834 .0834
	6969	" "	Shoreland Freezers Salisbury, Md.	Vending Mch. Penalty	10	.834 .0834
	6970	" "	Worcester Fertilizers Snow Hill, Md.	Vending Mch. Penalty	10	.834 .0834
	7086	" " (1955 License-3 mo.)	Raymond Bowes Snow Hill, Md.	Vending Mch. Penalty	3	.25 .05
	7087	" " " "	H. & M. Amoco Salisbury, Md.	Vending Mch.	1	.08
	7088	" " " "	Somerset Garage Westover, Md.	Vending Mch. Penalty	2	.17 .02
	7089	" " " "	Harold Powell Princess Anne, Md.	Vending Mch. Penalty	2	.17 .02
	7090	" " " "	American Stores Hurlock, Md.	Vending Mch. Penalty	2	.17 .02
	7091	" " " "	M. & L. Garage Federalsburg, Md.	Vending Mch. Penalty	2	.17 .02
	7092	" " " "	James A. Cooper Easton, Md.	Vending Mch. Penalty	2	.17 .02
	7093	" " " "	Edward I. Gibson Ingleside, Md.	Vending Mch. Penalty	2	.17 .02
21	6971	" "	Beach's Garage Hebron, Md.	Vending Mch.	9	.75
	6972	" "	Mid City Auto Service Salisbury, Md.	" "	9	.75
	6973	" "	Cole's Esso Serv. Sta. Easton, Md.	" "	9	.75
	6974	" "	Jones Cities Service Salisbury, Md.	" "	9	.75
	6975	" "	Lewis R. Angle Salisbury, Md.	" "	9	.75
	6976	" "	C. M. Davis Esso Salisbury, Md.	" "	9	.75
	6977	" "	Henderson Texaco Princess Anne, Md.	" "	9	.75
	6978	" "	Carey's Sinclair Salisbury, Md.	" "	9	.75
	6979	" "	Farmers Mkt. & Auction Easton, Md.	" "	9	.75
	6980	" "	Harrison Jarboe Trappe, Md.	" "	9	.75
	6981	" "	Kent Island Esso Stevensville, Md.	" "	9	.75
	6982	" "	McComas Esso Cambridge	" "	9	.75

STATE OF MARYLAND
VENDING MACHINES \$ 1.00

DATE	TAG NO.	TO WHOM ISSUED	LOCATION ADDRESS	Kind of License	Mos.	AMOUNT
1957 Jan 24	6983	Calvin E. Pusey Rt. 3, Salisbury, Md.	Pusey's Hydrol Service Station Salisbury, Md.	Vending Mch. Penalty	12 8	\$ 1.00 .80
	(1955)	" " "	" " "	" "	12 11	1.00 1.10
	(1955)	" " "	" " "	" "	12 11	1.00 1.10
	(1955)	" " "	" " "	" "	12 11	1.00 1.10
29	6984	Gwyne Church S. Salisbury Blvd., Salisbury, Md.	Church's Esso Station S. Salisbury Blvd., Salisbury, Md.	Vending Mch.	12 8	1.00 .80
Feb 19	6985	Filmore Dryden Salisbury, Md.	Dryden's Esso Station Church St., Sbl.Md.	Vending Mch.	3	.25
	6986	Oliver Simpson & Wm. G. Humphrey Salisbury, Md. n. Sby. Blvd.	H. & S. Gulf	" 3 mo s. pen.	6	.50 .15
	6987	H. H. & B. Corp., Milford, Del.	Bryce Malcom t/a A & M Amoso Service	Vending Mch. 9 mos. pen.	12	1.00 .90
	6988	Bryce Malcom Salisbury, Md.	A. & M. Amoco Serv. E. Main St., Sby.	Vending Mch. 3 mos. pen.	6	.50 .45
Mar 5	---	Dr. Pepper Bottling Company Market St., Salisbury, Md.	Veteran's Cab Co., S. Div. St., Salisbury, Md.	Vending Mch. Penalty	10	1.00 1.00
	11	Photo-Lite Inc., 219 E. Main St., Salisbury, Md.	Photo-Lite Inc., 219 E. Main St., Salisbury, Md.	Film Mch. Penalty	4 2	.67 .13
Apr.9	6990	Louis Tingle Salisbury, Md.	Tingle's City Service 617 N. Sby. Blvd., Salisbury, Md.	Vending Mch. Penalty	6	.50 .25
May 1	8801	L. Holt Wilson, t/a Wilson's Esso Servicenter, Rt. 13 & State St., Delmar, Md.	same	Vending Mch.	12	1.00
	8802	Colonial Stores, Inc., 301 Dunmore St., Norfolk, Va.	Colonial Stores, Inc. # 1207 701 Salisbury Blvd. Salisbury, Md.	" "	12	1.00
	8803	Central Electric Supply Co. Inc., 520 Snow Hill Road Salisbury, Md.	same	" "	12	1.00
	8804	Raymond C. Todd Salisbury, Md.	Delmarva Boat Co., Ocean City Road Salisbury, Md.	" "	12	1.00
	8805	Glen Culver Camden Ave., Salisbury, Md.	same	" "	12	1.00
	8806	Oliphant Chevrolet Sales, Inc., Salisbury, Md.	same	" "	12	1.00
	8807	E. Coston Cordery, t/a Ritz Theatre 109 Lake St., Salisbury, Md.	same	" "	12	1.00
	8808	" " " " " "	same	" "	12	1.00
	8809	Bounds Phillips Feed Service Inc., Hebron, Md.	same	" "	12	1.00
	8810	Howard M. Powell, t/a Midway Atlantic Service Pittsville, Md.	same	" "	12	1.00

DATE	TAG NO.	TO WHOM ISSUED	LOCATION ADDRESS	Kind of License	Mos.	AMOUNT
1957 May 1	8811	George E. & Gerald L. Jenkins Salisbury, Md. (assigned to Jack Lowe 7/8/57 (assigned to Maurice W. Truitt, 1/20/58	Atlantic Service Station 1000 N. Salisbury Blvd. Salisbury, Md.	Vending Mch.	12	\$ 1.00
	8812	Wm. A. Phillips N. Salisbury Blvd., & Isabella St., Salisbury, Md.	same	" "	12	1.00
	8813	" " "	same	" "	12	1.00
	8814	T. Howard & Anna D. Carey, t/a Carey's Sinclair Service Station E. Main St., Salisbury, Md.	same	" "	12	1.00
	8815	Filmore Dryden t/a Dryden's Esso Station, 818 E. Main St., Salisbury, Md.	same	" "	12	1.00
	8816	Linwood F. Breeding Hebron, Md.	Spring Hill Amoco Ser. Hebron, Md. Sta.	" "	12	1.00
	8817	Chester M. Davis t/a Davis Esso Servicenter E. Main St., Salisbury, Md.	same	" "	12	1.00
	8818	Tom's, Inc., N. Sby. Blvd., Salisbury, Md.	Humphreys Gulf Service N. Sby. Blvd. & Bridgeview St., Salisbury, Md.	" "	12	1.00
2	8819	Pittsville Motors, Inc., Pittsville, Md.	same	" "	12	1.00
	8820	Ulman Theatres 228 W. Main St., Salisbury, Md.	Boulevard Theatre E. Main St., Salisbury, Md.	" "	12	1.00
	8821	" "	" "	" "	12	1.00
	8822	" "	New Theatre E. Main St., Salisbury, Md.	" "	12	1.00
	8823	" "	Ulman Theatre 228 W. Main St., Salisbury, Md.	" "	12	1.00
	8824	" "	" "	" "	12	1.00
	8825	" "	" "	" "	12	1.00
6	8826	Lance, Inc., Box 2389 Charlotte 1, N. C.	7340 Wise Ave., Bethesda, Md.	" "	12	1.00
	8827	" "	4716 Cheltenham Drive Bethesda, Md.	" "	12	1.00
	8828	" "	4800 Elm St., Road Bethesda, Md.	" "	12	1.00
	8829	" "	Belton & Rover Road Montgomery Co.	" "	12	1.00
	8830	" "	8240 Wise Ave., Bethesda, Md.	" "	12	1.00
	8831	" "	2210 Universal Lane Prince George	" "	12	1.00
	8832	" "	247 Carroll St., Montgomery Co.	" "	12	1.00

STATE OF MARYLAND

VENDING MACHINES \$1.00

DATE	TAG NO.	TO WHOM ISSUED	LOCATION ADDRESS	Kind of License	Mos.	AMOUNT
1957 May 6	8833	Lance, Inc., Box 2389 Charlotte 1, N. C.	Kenilworth Ave., Prince George	Vending Mch.	12	\$ 1.00
	8834	" "	5801 Baltimore Prince George	" "	12	1.00
	8835	" "	7551 New Hampshire Ave. Prince George	" "	12	1.00
	8836	" "	6051 Greenbelt Rd., Montgomery Co.	" "	12	1.00
	8837	" "	870 Balt. Blvd., Prince George.	" "	12	1.00
	8838	" "	10616 Conn. Ave., Montgomery Co.,	" "	12	1.00
	8839	" "	Jessups, Md.	" "	12	1.00
	8840	" "	Riggs & Chillum Prince George	" "	12	1.00
	8841	" "	11450 Balt. Blvd., Prince George Co.	" "	12	1.00
	8842	" "	1110 East West Hwy., Montgomery Co.	" "	12	1.00
	8843	" "	3919 Bladensburg Rd., Prince George Co.	" "	12	1.00
	8844	" "	13th & Eastern Ave., Montgomery Co.	" "	12	1.00
	8845	" "	7190 Palmer Hwy. Prince George Co.	" "	12	1.00
	8846	" "	6181 Armeopolin Rd., Prince George Co.	" "	12	1.00
	8847	" "	8900 Greenbelt Rd., Prince George Co.	" "	12	1.00
	8848	" "	6860 New Hampshire Ave., Montgomery Co.	" "	12	1.00
	8849	" "	3210 Rhode Island Ave. Prince George Co.	" "	12	1.00
	8850	" "	6543 Ager Road Prince George Co.	" "	12	1.88
	8851	" "	6551 Rivercab Road Prince George	" "	12	1.00
	8852	" "	Jessups, Md.	" "	12	1.00
	8853	" "	East West Hwy. Colesville, Md. Montgomery Co.	" "	12	1.00
	8854	" "	8475 Georgia Ave., Montgomery Co.	" "	12	1.00
	8855	" "	3220 76 Ave. & Kintland Prince George	" "	12	1.00
	8856	" "	5710 Baltimore Blvd., Prince George	" "	12	1.00

DATE	TAG NO.	TO WHOM ISSUED	LOCATION ADDRESS	Kind of License	Mos.	AMOUNT
1957 May 6	8857	Lance, Inc., Box 2389 Charlotte 1, N. C.	1301 Univ. Lane Prince George	Vending Mch.	12	\$ 1.00
	8858	" "	6719 New Hamp. Ave., Prince George	" "	12	1.00
	8859	" "	West St. & East Blvd., Anne Arundell	" "	12	1.00
	8860	" "	501 Wash. Blvd., Anne Arundell	" "	12	1.00
	8861	" "	Rt. 301 & 214 Anne Arundell	" "	12	1.00
	8862	" "	9401 Geo. Ave., Montgomery Co.	" "	12	1.00
	8863	" "	8553 Georgia Ave., Montgomery Co.	" "	12	1.00
	8864	" "	8533 Piney Br. Rd., Montgomery Co.	" "	12	1.00
	8865	" "	7115 Geo. Palmer Blvd., Prince George Co.	" "	12	1.00
	8866	" "	Rt. 301 & 214 Prince George Co.	" "	12	1.00
	8867	" "	5012 R. Island Ave., Prince George	" "	12	1.00
	8868	" "	4726 R. Island Ave., Prince George	" "	12	1.00
	8869	" "	2404 Price Ave., Montgomery Co.	" "	12	1.00
	8870	" "	5610 Baltimore Ave., Prince George Co.	" "	12	1.00
	8871	" "	969 Thayer Ave., Montgomery Co.	" "	12	1.00
	8872	" "	Thrift & Laundry Rd. Prince George Co.	" "	12	1.00
	8873	" "	5745 Tuxeda Prince George	" "	12	1.00
	8874	" "	Crain Hwy. Rt. 301 Prince George	" "	12	1.00
	8875	" "	Forest Dr. & Tyler St. Anne Arundell	" "	12	1.00
	8876	" "	Waldorf, Md. Charles Co.	" "	12	1.00
	8877	" "	" "	" "	12	1.00
	8878	" "	Bus Terminal, Atwood Rt. 235, St. Mary's Co.	" "	12	1.00
	8879	" "	BelAlton Esso, Rt. 301 Charles Co.	" "	12	1.00

STATE OF MARYLAND

VENDING MACHINES \$1.00

DATE	TAG NO.	TO WHOM ISSUED	LOCATION ADDRESS	Kind of License	Mos.	AMOUNT
1957 May 6	8880	Lance, Inc., Box 2389 Charlotte 1, N. C.	Bel Alton Esso Rt. 301, Charles Co.	Vending Mch.	12	\$ 1.00
	8881	" "	Binch Gulf, Rt. 5 St. Marys	" "	12	1.00
	8882	" "	Chinite Dr. St. Marys Co. Lexingstom Pk. Md.	" "	12	1.00
	8883	" "	" "	" "	12	1.00
	8884	" "	Main St. Charles Co. Waldorf, Md.	" "	12	1.00
	8885	" "	La Plata, Md. Charles Co.	" "	12	1.00
	8886	" "	Rt. 235 Onoville, Md.	" "	12	1.00
	8887	" "	Leonardtown, Md. St. Mary's Co.	" "	12	1.00
	8888	" "	Lexington Pk. Md. St. Marys Co.	" "	12	1.00
	8889	" "	Rt. 31, La Plata, Md. Charles Co.	" "	12	1.00
	8890	" "	Washington Ave., La Plata, Md. Chas. Co.	" "	12	1.00
	8891	" "	Rt. 301 La Plata, Md.	" "	12	1.00
	8892	" "	Wash. & Jefferson St., Lexington Pk. Md.	" "	12	1.00
	8893	" "	Lexington Pk. Md. Rt. 1, Box 432, St. Marys	" "	12	1.00
	8894	" "	Lexington Pk. Md. St. Marys	" "	12	1.00
	8895	" "	" " " Rt. 235	" "	12	1.00
	8896	" "	" " " Rt. 5	" "	12	1.00
	8897	" "	Box 246, St. Marys Lexington Pk., Md.	" "	12	1.00
	8898	" "	Bushwood Md. St. Marys Co.	" "	12	1.00
	8899	" "	Rt. 235, St. Marys Lexington Pk. Md.	" "	12	1.00
	8900	" "	Rt. 5, St. Marys Mechanicsville, Md.	" "	12	1.00
	8901	" "	Rt. 301, Charles Co. La Plata, Md.	" "	12	1.00
	8902	" "	Rt. 1, Charles Co. Lexington Pk., Md.	" "	12	1.00

DATE	TAG NO	TO WHOM ISSUED	LOCATION ADDRESS	Kind of License	Mos.	AMOUNT
1957 May 6	8903	Lance, Inc., Box 2389 Charlotte 1, N. C.	Rt. 301, Charles Co. La Plata, Md.	Vending Mch.	12	\$ 1.00
	8904	" "	" " " "	" "	12	1.00
	8905	" "	Rt. 235, St. Marys Lexington Pk. Md.	" "	12	1.00
	8906	" "	Rt. 235, St. Marys Dameron, Md.	" "	12	1.00
	8907	" "	Leonardtown, Md. St. Marys Co.	" "	12	1.00
	8908	" "	Clements, Md. St. Marys Co.	" "	12	1.00
	8909	" "	Rt. 235, Hollywood, Md. St. Marys Co.	" "	12	1.00
	8910	" "	La Plata, Md. Charles Co.	" "	12	1.00
	8911	" "	White Plains, Md. Charles Co.	" "	12	1.00
	8912	" "	Bel Alton, Md. Charles Co.	" "	12	1.00
	8913	" "	Forestville, Md. Prince George	" "	12	1.00
	8914	" "	Upper Marlboro, Md. Prince George	" "	12	1.00
	8915	" "	Waldorf, Md. Charles Co.	" "	12	1.00
	8916	" "	Marlboro, Md. Prince George	" "	12	1.00
	8917	" "	Prince Frederick, Md. Calvert Co.	" "	12	1.00
	8918	" "	Brandywine, Md. Prince George	" "	12	1.00
	8919	" "	5757 Ritchie Road Forrestville, Md. Prince George	" "	12	1.00
	8920	" "	Court House Prince Frederick, Md.	" "	12	1.00
	8921	" "	7350 Ritchie Rd., Capitol Heights, Md.	" "	12	1.00
	8922	" "	Huntington, Md. Calvert Co.	" "	12	1.00
	8923	" "	Waldorf, Md. Charles Co.	" "	12	1.00
	8924	" "	" "	" "	12	1.00
	8925	" "	Brandywine, Md.	" "	12	1.00
	8926	" "	U. S. 301, Bypass Waldorf, Md.	" "	12	1.00

STATE OF MARYLAND

VENDING MACHINES \$1.00

DATE	TAG NO.	TO WHOM ISSUED	LOCATION ADDRESS	Kind of License	Mos.	AMOUNT
1957 May 6	8927	Lance, Inc., Box 2389 Charlotte 1, N. C.	Rt. 5, St. Marys Co. Mechanicsville, Md.	Vending Mch.	12	\$ 1.00
	8928	" "	Waldorf, Md. Charles Co.	" "	12	1.00
	8929	" "	Brandywine, Md. Rt. 381 Prince George	" "	12	1.00
	8930	" "	4902 Lovenee St., Hyattsville, Md.	" "	12	1.00
	8931	" "	Bagrige & Apundel Hyattsville, Md.	" "	12	1.00
	8932	" "	5711 Tuxedo Road Hyattsville, Md.	" "	12	1.00
	8933	" "	Rt. 301, Spring Hill Charles Co.	" "	12	1.00
7	8934	Handy Candy Vending Co. Inc., 432 Snow Hill Rd., Salisbury, Md.	Brock's Esso Station Sby. Blvd., Salisbury, Md.	" "	12	1.00
	8935	" " " " "	Williams Pure Oil Sta. E. Main St., Salisbury, Md.	" "	12	1.00
	8936	" " " " "	Salisbury Fire Dept. S. Division St., Salisbury, Md.	" "	12	1.00
	8937	" " " " "	E. S. Adkins & Co. Salisbury, Md.	" "	12	1.00
	8938	" " " " "	Penn. Gen. Hospital Salisbury, Md.	" "	12	1.00
	8939	" " " " "	Quillin-Valliant, Salisbury, Md.	" "	12	1.00
	8940	" " " " "	Penn. R. R. Station Salisbury, Md.	" "	12	1.00
	8941	" " " " "	Jester's Sunoco Station Salisbury, Md.	" "	12	1.00
	8942	" " " " "	Wicomico Motor Co. Salisbury, Md.	" "	12	1.00
	8943	" " " " "	Oliphant Chevrolet Co. Salisbury, Md.	" "	12	1.00
	8944	" " " " "	Cavanaugh's Camden St., Salisbury, Md.	" "	12	1.00
	8945	" " " " "	Paul's Texaco Station Rt. 13, Fruitland, Md.	" "	12	1.00
	8946	" " " " "	Hal's Sinclair Station Salisbury, Md.	" "	12	1.00
	8947	" " " " "	Blvd. Esso Station Salisbury, Md.	" "	12	1.00
	8948	" " " " "	Hudson's City Service Ocean City Road Salisbury, Md.	" "	12	1.00
	8949	Ralph M. & Vaughn E. Rayne, t/a Rayne Bros. Farm Store	Same	" "	12	1.00
	8950	Herman J. Robinson Main & Isabella Sts., Salisbury, Md.	Herman's Service Sta. Main & Isabella Sts., Salisbury, Md.	" "	12	1.00

DATE	TAG NO	TO WHOM ISSUED	LOCATION ADDRESS	Kind of License	Mos.	AMOUNT
1957 May 14	8951	Ralph & Mildred Davis, t/a Davis Weight Station Willards, Md.	same	Vending Mch.	12	\$ 1.00
	24 8952	Salisbury Automotive, Inc., Downing & Roland Sts., Salisbury, Md.	same	" "	12	1.00
	28 8953	Mardela Esso Servicenter Mardela, Md.	same	" "	12	1.00
	8954	Gordon Food, Inc., Roanoke, Va.	Mardela Esso Servicenter Mardela, Md.	" "	12	1.00
	8955	Everett Davis, t/a Davis Implement Co., Willards, Md.	same	" "	12	1.00
	29 8956	Brice Malcom 302 E. Isabella St., Salisbury, Md.	A. & M. Amoco Service E. Main St., Salisbury, Md.	" "	12	1.00
	8957	H. H. & B. Corp. Milford, Del.	" " " "	" "	12	1.00
	8958	E.E. & J.B. Shockley, t/a Delmarva Music Co., 428 Virginia Ave., Salisbury, Md.	Community Market Ocean City Road Salisbury, Md.	" "	12	1.00
	8959	" " " " "	Wicomico Motor Co., Salisbury, Md.	" "	12	1.00
	31 8960	Robert Bounds Hebron, Md. (assigned to William K. Perdue t/a Perdue's Sinclair Service, 8/14/57)	Bobby's Service Station Hebron, Md.	" "	12	1.00
Jun 4	8961	Wm. R. Adair t/a Adair's Texaco Service N. Salisbury Blvd., & Eliz. St., Salisbury, Md.	same	" " Penalty	12 1	1.00 .10
Aug 14	8960	William K. Perdue Hebron, Md. (assignee of Robert Bounds, t/a Bobby's Service Station)	Perdue's Sinclair Service Hebron, Md.	" "	12	1.00
Nov 15	8962	Disharoon's Atlantic Service Sta. Henry C. Disharoon E. Main & Poplar Hill Ave., Salisbury, Md.	same	Vending Mch. Penalty	12	1.00 1.00
1958 Jan 31	8963	Harry M. Foxwell Salisbury Blvd., Salisbury, Md.	same	" " Penalty	12	1.00 .80
Feb 21	8964	Safeway Stores Incorporated Mt. Hermon Road Salisbury, Md.	same	Vending Mch.	3	.25
	28 8965	E. E. & J. B. Shockley t/a Delmarva Music Co. 428 Virginia Ave., Salisbury, Md.	Colonnas Texaco Service Spring Ave. & Snow Hill Rd., Salisbury, Md.	" " Penalty	12	1.00 .90
Apr 16	8966	Frank Dolbey's Dolbey's Esso Station Isabella St., Salisbury, Md.	same	Vending Mch. Penalty	12	1.00 1.10

STATE OF MARYLAND

VENDING MACHINES \$1.00

DATE	TAG NO.	TO WHOM ISSUED	ADDRESS LOCATION	Kind of License	Mos.	AMOUNT
1958						
May 1	8901	Frank Dolbey W. Main St., Salisbury, Md.	Dolby's Esso Service Center W. Main St., Salisbury, Md.	Vending Mch.	12	\$ 1.00
	8902	Central Electrical Supply Co. Inc., 520 Snow Hill Road Salisbury, Md.	same	" "	12	1.00
	8903	Rayne Bros. Farm Store Ralph M. & Vaughn E. Rayne Willards, Md.	same	" "	12	1.00
	8904	Chester M. Davis Elizabeth Davis E. Main St., Salisbury, Md.	Davis Esso Servicenter E. Main St., Salisbury, Md.	" "	12	1.00
	8905	Chen Culver Camden St., Salisbury, Md.	same	" "	12	1.00
	8906	Wilson's Esso Servicenter L. Holt Wilson Rt. # 13, & State St., Delmar, Del.	same	" "	12	1.00
	8907	Colonial Stores, Incorporated Colonial Store # 1207 701 Salisbury Blvd., Salisbury, Md.	same	" "	12	1.00
	8908	Salisbury Automotive, Inc., William H. Callaway Richard M. Morris Raymond Adkins	same	" "	12	1.00
	8909	Briddell's Atlantic Service Station William B. Briddell S. Salisbury Blvd., & Md. Ave., Salisbury, Md.	same	" "	12	1.00
	8910	Midway Atlantic Service Howard M. Powell Pittsville, Md.	same	" "	12	1.00
	8911	Oliphant Chev. Sales, Inc., Salisbury, Md.	same	" "	12	1.00
	8912	Nock's Filling Station Preston E. Nock Willards, Md.	same	" "	12	1.00
	8913	Spring Hill Ameco Service Station Linwood F. Breeding Hebron, Md.	same	" "	12	1.00
	8914	Ulman Theatre W. Main St., Salisbury, Md.	same	" "	12	1.00
	8915	" "	same	" "	12	1.00
	8916	" "	same	" "	12	1.00
	8917	Boulevard Theatre E. Main St., Salisbury, Md.	same	" "	12	1.00
	8918	" "	same	" "	12	1.00

DATE	TAG NO.	TO WHOM ISSUED	LOCATION ADDRESS	Kind of License	Mos.	AMOUNT
1958 May 1	8919	Tom's Distributing Co., Salisbury, Md.	Parkway Esso Servicenter 818 E. Main St., Salisbury, Md.	Vending Mch.	12	\$ 1.00
	2 8920	Everette Davis Willards, Md.	Davis Implement Co., Willards, Md.	" "	12	1.00
	5 8921	Raymond E. Todd E. Church St., Salisbury, Md.	Delmarva Boat Co., Ocean City Road Salisbury, Md.	" "	12	1.00
	8922	Herman J. Robinson Main & Isabella Sts., Salisbury, Md.	Herman's Serv. Station Main & Isabella Sts., Salisbury, Md.	" "	12	1.00
	6 8923	Howard T. Carey Carey's Sinclair Service Station E. Main & Poplar Hill Ave., Salisbury, Md.	same	" "	12	1.00
	13 8924	Bounds Phillips Feed Service, Inc., Hebron, Md.	same	" "	12	1.00
	8925	Wm. R. Adair Adair's Texaco Service N. Sby. Blvd., & Elizabeth St., Salisbury, Md.	same	" "	12	1.00
	12 8926	Teddy P. Collier, t/a Handy -Candy Vending Co. Inc., Cambridge, Md.	Williams Esso Station Salisbury Blvd., Salisbury, Md.	" "	12	1.00
	8927	" " " "	Salisbury Fire Dept. S. Division St., Salisbury, Md.	" "	12	1.00
	8928	" " " "	E. S. Adkins & Co., Salisbury Blvd., Salisbury, Md.	" "	12	1.00
	8929	" " " "	Peninsula Gen. Hospital Salisbury, Md.	" "	12	1.00
	8930	" " " "	Jester's Sunoco Station Salisbury Blvd., Salisbury, Md.	" "	12	1.00
	8931	" " " "	Wicomico Motor Co. Inc., Salisbury Blvd., Salisbury, Md.	" "	12	1.00
	8932	" " " "	Oliphant's Chevrolet Co. Salisbury Blvd., Salisbury, Md.	" "	12	1.00
	8933	" " " "	Cavanaugh's Motor Co., Camden St., Salisbury, Md.	" "	12	1.00
	8934	" " " "	Bld., Esso Station Salisbury Blvd., Salisbury, Md.	" "	12	1.00
	8935	" " " "	Quillin-Valliant Salisbury Blvd., Salisbury, Md.	" "	12	1.00
	8936	" " " "	Purdue's Pure Oil E. Main St., Salisbury, Md.	" "	12	1.00
	8937	" " " "	Adair's Texaco Station Salisbury Blvd., Salisbury, Md.	" "	12	1.00

STATE OF MARYLAND

VENDING MACHINES \$1.00

DATE	TAG NO.	TO WHOM ISSUED	LOCATION ADDRESS	Kind of License	Mos.	AMOUNT
1958 May 12	8938	Teddy P. Collier t/a Handy Candy Vending Co. Inc., Cambridge, Md.	Bob's Texaco Station Salisbury Blvd., Salisbury, Md.	Vending Mch.	12	\$ 1.00
	8939	" " " "	Hudson's City Service Salisbury Blvd., Salisbury, Md.	" "	12	1.00
	8940	" " " "	Salisbury Lincoln- Mercury Salisbury, Md.	" "	12	1.00
	8941	" " " "	Victor Lynn Lines Salisbury, Md.	" "	12	1.00
	8942	" " " "	Parkside Sinclair Service Snow Hill Road Salisbury, Md.	" "	12	1.00
	8943	" " " "	Donaway's Texaco Sta. Fruitland, Md.	" "	12	1.00
	8944	" " " "	Vet's. Texaco Station Lake St., Salisbury, Md.	" "	12	1.00
	8945	" " " "	White's Esso Station Route 50 Mardela, Md.	" "	12	1.00
	8946	" " " "	Pittsville Motor Co. Ocean City Road Pittsville, Md.	" "	12	1.00
	8947	" " " "	Lord Salisbury Esso Station Salisbury, Md.	" "	12	1.00
	8948	" " " "	Dean's City Service Cambridge, Md.	" "	12	1.00
	8949	" " " "	Phillips Garage Cambridge, Md.	" "	12	1.00
	8950	" " " "	Coastal Foods, Office Cambridge, Md.	" "	12	1.00
	8951	" " " "	Coastal Foods, Freezer Plant Cambridge, Md.	" "	12	1.00
	8952	" " " "	Cambridge Memorial Hospital Cambridge, Md.	" "	12	1.00
	8953	" " " "	Hubbard & Sons Sunburst Highway Cambridge, Md.	" "	12	1.00
	8954	" " " "	Rob-Roy Mfg. Co., Cambridge, Md.	" "	12	1.00
	8955	" " " "	Hallowell's Garage Easton, Md.	" "	12	1.00
	8956	" " " "	Esskay Poultry Co., Cordova, Md.	" "	12	1.00
	8957	" " " "	McKenna Willis Feed Co. Easton, Md.	" "	12	1.00
	8958	" " " "	Pet Milk Company Greensboro, Md.	" "	12	1.00
	8959	" " " "	Caroline Poultry Co., Denton, Md.	" "	12	1.00
	8960	" " " "	Nuttle's Coal & Lumber Co., Denton, Md.	" "	12	1.00

DATE	TAG NO.	TO WHOM ISSUED	ADDRESS LOCATION	Kind of License	Mos.	AMOUNT
1958 May 12	8961	Teddy P. Collier t/a Handy Candy Vending Co. Inc., Cambridge, Md.	Crisfield Cap Co., Crisfield, Md.	Vending Mch.	12	\$ 1.00
	8962	" " " "	Crisfield Shirt & Pajama Co., Crisfield, Md.	" "	12	1.00
	8963	" " " "	Cohn & Bock Princess Anne, Md.	" "	12	1.00
	8964	" " " "	Clifton Cannon Motor Co. Princess Anne, Md.	" "	12	1.00
	8965	" " " "	Bozman-Hall Esso Sta. Princess Anne, Md.	" "	12	1.00
	8966	" " " "	Mrs. Paul's Kitchin Crisfield, Md.	" "	12	1.00
	8967	" " " "	McCready Gen. Hospital Crisfield, Md.	" "	12	1.00
	8968	" " " "	His-Nibs Shirt Company Princess Anne, Md.	" "	12	1.00
	8969	" " " "	Duncan's Midway Garage Pocomoke City, Md.	" "	12	1.00
	8970	" " " "	Robertson's Foundry Pocomoke City, Md.	" "	12	1.00
	8971	" " " "	Small & Bull Hatchery Pocomoke City, Md.	" "	12	1.00
	8972	" " " "	E. M. Jones & Son Snow Hill, Md.	" "	12	1.00
	8973	" " " "	E. S. Adkins & Co., Berlin, Md.	" "	12	1.00
21	8974	Wm. A. Phillips N. Sby. Blvd., & Isabella St., Salisbury, Md.	Phillips Tydol Station Wm. A. Phillips N. Sby. Blvd. & Isabella St., Salisbury, Md.	" "	12	1.00
	8975	" " " "	" " "	" "	12	1.00
27	8976	Church's Esso Service Station Salisbury Blvd. & S. Div. St., Salisbury, Md.	same	" "	12	1.00
29	8977	E. Coston Cordery Lake St., Salisbury, Md.	Ritz Theatre Lake St., Salisbury, Md.	" "	12	1.00
27	8978	Pittsville Motors, Inc., Pittsville, Md.	same	" "	12	1.00
29	8979	Delmarva Music Co., 428 Virginia Ave., Salisbury, Md.	Wicomoco Motors Salisbury, Md.	" "	12	1.00
	8980	" " " "	U.S.50 Drive In Mardela, Md.	" "	12	1.00
	8981	" " " "	" " " "	" "	12	1.00
	8982	" " " "	Bobby's Texaco Snow Hill Road Salisbury, Md.	" "	12	1.00

STATE OF MARYLAND

VENDING MACHINES \$1.00

DATE	TAG NO	TO WHOM ISSUED	ADDRESS Location	Kind of License	Mos.	AMOUNT
1958 May 29	8983	Delmarva Music Co., 428 Virginia Ave., Salisbury, Md.	Steere Guy Salisbury, Md.	Vending Mch.	12	\$ 1.00
	8984	" " "	Guy Amoco Salisbury, Md.	" "	12	1.00
	8985	Lance, Inc., 5600 West Broad St., Box 8688 Richmond, Virginia	Robbins & Clark	" "	12	1.00
	8986	" "	Bethesda Motor Hotel	" "	12	1.00
	8987	" "	Montgomery Cab Co.	" "	12	1.00
	8988	" "	Sopers Esso Service	" "	12	1.00
	8989	" "	Minit Man Auto Ldry.	" "	12	1.00
	8990	" "	C. T. Nemis	" "	12	1.00
	8991	" "	Pepsi Cola Bottling	" "	12	1.00
	8992	" "	Cave Ford Corp.	" "	12	1.00
	8993	" "	Days Gulf Ser. Sta.	" "	12	1.00
	8994	" "	Palmer Esso.	" "	12	1.00
	8995	" "	Bob's Garage	" "	12	1.00
	8996	" "	Midway Texaco	" "	12	1.00
	8997	" "	Jimmie's Esso	" "	12	1.00
	8998	" "	Hare Bro.	" "	12	1.00
	8999	" "	Sies Cities S S	" "	12	1.00
	9000	" "	Walkers Pontiac Sale	" "	12	1.00
	9001	" "	Harrison Ser. Sta.	" "	12	1.00
	9002	" "	Tuxedo Esso	" "	12	1.00
	9003	" "	Al & Rays Amoco	" "	12	1.00
	9004	" "	Williams Esso	" "	12	1.00
	9005	" "	Rocker Esso Sta.	" "	12	1.00
	9006	" "	Colmar Manor Rec. Ctr.	" "	12	1.00
	9007	" "	Sherriff Gulf Ser.	" "	12	1.00
	9008	" "	Beltsville Esso.	" "	12	1.00
	9009	" "	Call Carl, Inc.,	" "	12	1.00
	9010	" "	Louis Ind City Rest.	" "	12	1.00
	9011	" "	E. R. Rogers	" "	12	1.00

DATE	TAG NO	TO WHOM ISSUED	ADDRESS LOCATION	Kind of License	Mos.	AMOUNT
1958 May 28	9012	Lance, Inc., 5600 West Broad St., Box 8688 Richmond, Va.	Lustine Chevrolet	Vending Mch.	12	\$ 1.00
	9013	" "	Greenbelt Flying A	" "	12	1.00
	9014	" "	Devors Esso Ser Ctr.	" "	12	1.00
	9015	" "	Martins Esso	" "	12	1.00
	9016	" "	Hartley Amoco Ser S.	" "	12	1.00
	9017	" "	Mary Bo Esso	" "	12	1.00
	9018	" "	Horsmans Amoco S S	" "	12	1.00
	9019	" "	Greenbelt Coop.	" "	12	1.00
	9020	" "	Thompson Esso Ser	" "	12	1.00
	9021	" "	Midget Grill	" "	12	1.00
	9022	" "	University Shell S S	" "	12	1.00
	9023	" "	Greenbelt Consumers	" "	12	1.00
	9024	" "	Moyes Sunoco Ser Sta	" "	12	1.00
	9025	" "	Sesco Enterprize	" "	12	1.00
	9026	" "	Howell's Amoco	" "	12	1.00
	9027	" "	Tux Chev Vol Fire	" "	12	1.00
	9028	" "	Berman Sunoco	" "	12	1.00
	9029	" "	Fannings Texaco S S	" "	12	1.00
	9030	" "	Toneys Texaco	" "	12	1.00
	9031	" "	Melvin Nash Sales	" "	12	1.00
	9032	" "	Bowie Rec Center	" "	12	1.00
	9033	" "	Red & Lee Amoco Ser	" "	12	1.00
	9034	" "	Litton Industries	" "	12	1.00
	9035	" "	Hillwood Sinclair S	" "	12	1.00
	9036	" "	Hardingham Ser Center	" "	12	1.00
	9037	" "	Gude Bro.	" "	12	1.00
	9038	" "	Quality Food Service	" "	12	1.00
	9039	" "	Amer Iron Works	" "	12	1.00
	9040	" "	Flying A Ser Center	" "	12	1.00

STATE OF MARYLAND

VENDING MACHINES \$1.00

DATE	TAG NO	TO WHOM ISSUED	LOCATION ADDRESS	Kind of License	Mos.	AMOUNT
1958 May 28	9041	Lance, Inc., 5600 West Broad St., Box 8688 Richmond, Va.	University Esso Ctr.	Vending Mch.	12	\$ 1.00
	9042	" "	Entron Inc.,	" "	12	1.00
	9043	" "	Richards Shell Ser.	" "	12	1.00
	9044	" "	Thrifty Laundry	" "	12	1.00
	9045	" "	Raleigh Mfg. Inc.,	" "	12	1.00
	9046	" "	Riverdale Hts. Fire	" "	12	1.00
	9047	" "	C & P Telephone	" "	12	1.00
	9048	" "	Dug Lane	" "	12	1.00
	9049	" "	Carters Ind Laundry	" "	12	1.00
	9050	" "	Neely's Shell Ser	" "	12	1.00
	9051	" "	Greenbelt Rd. Ser Ctr	" "	12	1.00
	9052	" "	Town Cleaners	" "	12	1.00
	9053	" "	Fairway Bar	" "	12	1.00
	9054	" "	Hammers Esso	" "	12	1.00
	9055	" "	Dicks Garage	" "	12	1.00
	9056	" "	White Ladies Gulf	" "	12	1.00
	9057	" "	Parkway Texaco Ser	" "	12	1.00
	9058	" "	Patuxent Motors	" "	12	1.00
	9059	" "	Atwood Bus Terminal	" "	12	1.00
	9060	" "	St. Marys Hospital	" "	12	1.00
	9061	" "	Pomonkey Spoon Fact	" "	12	1.00
	9062	" "	Hendersons Texaco Ser	" "	12	1.00
	9063	" "	Halls Sunoco	" "	12	1.00
	9064	" "	Robertson & Drinks Res	" "	12	1.00
	9065	" "	Sou Md Elec Employee	" "	12	1.00
	9066	" "	Norris Amoco Ser	" "	12	1.00
	9067	" "	Earis Truck Ser Rest	" "	12	1.00
	9068	" "	Burchs Gulf Service	" "	12	1.00
	9069	" "	Mattinglys Auto	" "	12	1.00
	9070	" "	Bowles & Spicers Lbr	" "	12	1.00
	9071	" "	Leonardtwn Laundry	" "	12	1.00

DATE	TAG NO	TO WHOM ISSUED	LOCATION ADDRESS	Kind of License	Mos.	AMOUNT
1958 May 28	9072	Lance, Inc., 5600 West Broad St., Box 8688 Richmond, Va.	Crossroads Tex Ser	Vending Mch.	12	\$ 1.00
	9073	" "	Cape St. Marys Marina	" "	12	1.00
	9074	" "	Andrew AFB Exchange	" "	12	1.00
	9075	" "	Leonardtown Gulf Ser	" "	12	1.00
	9076	" "	John R. Copsey	" "	12	1.00
	9077	" "	Friendly Cab	" "	12	1.00
	9078	" "	Mudd Motors	" "	12	1.00
	9079	" "	LaPlata C&P Telephone	" "	12	1.00
	9080	" "	Simmons Ser Sta Rest	" "	12	1.00
	9081	" "	A 75 AAA Missel Btry	" "	12	1.00
	9082	" "	Lexington Pk Ldry Cl	" "	12	1.00
	9083	" "	Bens Atlantic Ser	" "	12	1.00
	9084	" "	Hedges Gulf Service	" "	12	1.00
	9085	" "	Natl Guard Armory	" "	12	1.00
	9086	" "	Oakville Amoco Ser	" "	12	1.00
	9087	" "	Zimms Esso Ser Ctr	" "	12	1.00
	9088	" "	St Peter Claver Sch	" "	12	1.00
	9089	" "	Teisters Amoco Ser	" "	12	1.00
	9090	" "	St Marys Sem Snack	" "	12	1.00
	9091	" "	Archbishop Neale	" "	12	1.00
	9092	" "	St Michaels Elem Sch	" "	12	1.00
	9093	" "	S Bowies Sinclair S	" "	12	1.00
	9094	" "	Waldorf Amoco Ser	" "	12	1.00
	9095	" "	Bowies Atlantic Serv	" "	12	1.00
	9096	" "	Southern Md. Developm	" "	12	1.00
	9097	" "	Frank W. Thompson Tex	" "	12	1.00
	9098	" "	Waldorf Esso	" "	12	1.00
	9099	" "	Brandywine Sales	" "	12	1.00
	9100	" "	Russell I Boyd	" "	12	1.00
	9176	" " (new lot)	Sheriff Lyons	" "	12	1.00
	9177	" "	Gulf Ser Sta 301	" "	12	1.00

STATE OF MARYLAND

VENDING MACHINES \$1.00

DATE	TAG NO	TO WHOM ISSUED	ADDRESS LOCATION	Kind of License	Mos.	AMOUNT
1958 May 28	9178	Lance, Inc., 5600 West Broad St., Box 8688 Richmond, Va.	Md Tobacco Packing	Vending Mch	12	\$ 1.00
	9179	" "	Suitland Texaco S S	" "	12	1.00
	9180	" "	Klines Auto Body Shop	" "	12	1.00
	9181	" "	Carrick Gulf	" "	12	1.00
	9182	" "	Duralls Amoco Serv	" "	12	1.00
	9183	" "	Rod & Reel Deck	" "	12	1.00
	9184	" "	Sheriffs Garage	" "	12	1.00
	9185	" "	Marlboro Shell Serv	" "	12	1.00
	9186	" "	Stembler & Ford, Inc.,	" "	12	1.00
	9187	" "	Coral Hill Tex S S	" "	12	1.00
	9188	" "	Oxon Hill Esso Ser	" "	12	1.00
	9189	" "	Board of Education	" "	12	1.00
	9190	" "	Kal Han Co	" "	12	1.00
	9191	" "	C. E. Cowan	" "	12	1.00
	9192	" "	Waysons Texaco S S	" "	12	1.00
	9193	" "	T B Texaco Ser Sta	" "	12	1.00
	9194	Shore Vending Service Milford, Del.	A & M Amoco Service E. Main & Sby. Blvd. Salisbury, Md.	" "	12	1.00
Jun 11	9195	Wilmer Jackson Hebron, Md.	Jackson's Sinclair Station Hebron, Md.	" "	11	.92
1959 Jan 15	9196	Jay Frost Salisbury, Md.	Jay's Cities Service Salisbury, Md.	" "	6	.50
Feb 27	9197	E. E. & James B. Schockey t/a Delmarva Music Co. Salisbury, Md.	Vernon Whayland t/a Delmarva Drive Inn, Delmar Rd., Salisbury, Md.	" "	4	
	9198	" "	" "	" "	4	
	9199	" "	" "	" "	4	
	9200	" "	" "	" "	4	
	9201	" "	" "	" "	4	1.70
Mar 18	9202	Marvin P. Heath East Main St. Salisbury, Md.	Heath's Texaco Ser. St. E. Main St. Salisbury, Md.	" Penalty	12	1.00 .28
May 1	8901	Colonial Stores Incorporated #1108(formerly 1207) 701 Salisbury Blvd. Salisbury, Md.	Same	Vending Mch,	12	1.00
1	8902	Automatic Vending Service, Ind. 432 Snow Hill Rd. Salisbury, Md.	Williams Esso Station Salisbury, Blvd.	" "	12	1.00
	8903	" " " "	Salisbury Fire Dept. Division St.	" "	12	1.00

DATE	TAG NO	TO WHOM ISSUED	LOCATION ADDRESS	Kind of License	Mos.	AMOUNT
1959 May 1	8904	Automatic Vending Service, Inc. 432 Snow Hill Rd. Salisbury, Md.	E. S. Adkins & Co. Salisbury Blvd.	Vending Mch.	12	\$ 1.00
	8905	" " " "	Peninsula Gen. Hosp. S. Division St.	" "	12	1.00
	8906	" " " "	Jester's Sun. Station Salisbury Blvd.	" "	12	1.00
	8907	" " " "	Oliphant Chevrolet Co. Salisbury Blvd.	" "	12	1.00
	8908	" " " "	Cavanaugh's Motor Co. Camden St.	" "	12	1.00
	8909	" " " "	Blvd. Esso Station Salisbury Blvd.	" "	12	1.00
	8910	" " " "	Quillin & Valliant Salisbury Blvd.	" "	12	1.00
	8911	" " " "	Purdue's Pure Oil Salisbury Blvd.	" "	12	1.00
	8912	" " " "	White's Texaco St. Salisbury Blvd.	" "	12	1.00
	8913	" " " "	Salisbury Lincoln- Mercury Salisbury Blvd.	" "	12	1.00
	8914	" " " "	Parkside Sinclair Ser. Snow Hill Rd.	" "	12	1.00
	8915	" " " "	Donaway's Tex. Station Fruitland, Md.	" "	12	1.00
	8916	" " " "	Pittsville Motor Co. Ocean City Rd. Pittsville, Md.	" "	12	1.00
	8917	" " " "	Lord Salisbury Esso St. Salisbury, Md.	" "	12	1.00
	8918	" " " "	Dean's City Service Cambridge, Md.	" "	12	1.00
	8919	" " " "	Phillips Garage Cambridge, Md.	" "	12	1.00
	8920	" " " "	Coastal Feeds-Office Cambridge, Md.	" "	12	1.00
	8921	" " " "	Coastal Feeds-Freezer Cambridge, Md. Plant	" "	12	1.00
	8922	" " " "	Cambridge Memorial Hosp. Cambridge, Md.	" "	12	1.00
	8923	" " " "	Hubbard & Sons Sunburst High. Cambridge, Md.	" "	12	1.00
	8924	" " " "	Rob Roy Mfg. Co. Cambridge, Md.	" "	12	1.00
	8925	" " " "	Hallewell's Garage Easton, Md.	" "	12	1.00
	8926	" " " "	Esskay Poultry Co. Cordova, Md.	" "	12	1.00
	8927	" " " "	Willis Feed Co. Easton, Md.	" "	12	1.00
	8928	" " " "	Pet Mil Co. Greensboro, Md.	" "	12	1.00
	8929	" " " "	Caroline Poultry Co. Denton, Md.	" "	12	1.00
	8930	" " " "	Nuttle's Lumber Co. Denton, Md.	" "	12	1.00
	8931	" " " "	Crisfield Shirt & Pajama Crisfield, Md. Co.	" "	12	1.00
	8932	" " " "	Crisfield Cap Co. Crisfield, Md.	" "	12	1.00
	8933	" " " "	Cohn & Beck Princess Anne, Md.	" "	12	1.00
	8934	" " " "	Clifton Cannon Motor Co. Princess Anne, Md.	" "	12	1.00

STATE OF MARYLAND

VENDING MACHINES \$1.00

DATE	TAG NO	TO WHOM ISSUED	LOCATION ADDRESS	Kind of License	Mos.	AMOUNT
1959 May 1	8935	Automatic Vending Service, Inc. 432 Snow Hill Rd. Salisbury, Md.	Mrs. Paul's Kitchen Crisfield, Md.	Vending Mch.	12	\$ 1.00
1	8936	" " " "	McCready Gen. Hospital Crisfield, Md.	" "	12	1.00
1	8937	" " " "	His Nibs Shirt Co. Princess Anne, Md.	" "	12	1.00
1	8938	" " " "	Duncan's Midway Garage Pocomoke City, Md.	" "	12	1.00
1	8939	" " " "	Robertson's Foundry Pocomoke City, Md.	" "	12	1.00
1	8940	" " " "	Small & Bull Hatchery Pocomoke City, Md.	" "	12	1.00
1	8941	" " " "	E. M. Jones & Son Snow Hill, Md.	" "	12	1.00
1	8942	" " " "	E. S. Adkins & Co. Berlin, Md.	" "	12	1.00
1	8943	" " " "	Eastern Shore Public Service Co. Salisbury, Md.	" "	12	1.00
1	8944	" " " "	Cox's Pure Oil Station Salisbury, Md.	" "	12	1.00
1	8945	" " " "	Kathryn Jones Rest. Crisfield, Md.	" "	12	1.00
1	8946	Ralph M. & Vaughn E. Rayne Willards, Md.	Rayne Bros. Farm Store	" "	12	1.00
1	8947	Glen Culver Camden St. Salisbury, Md.	Same	" "	12	1.00
1	8948	Pittsville Motors, Inc. Pittsville, Md.	Same	" "	12	1.00
1	8949	Lance, Inc. P. O. Box 8688 Richmond 26, Va. (135)		" "	12	135.00
	9083	" " " " Incl.				
1	9084	Raymond C. Todd Ocean City Rd. Salisbury, Md.	The Ship Ocean City Rd. Salisbury, Md.	" "	12	1.00
1	9085	Davis Implement Co. Willards, Md.	Same	" "	12	1.00
1	9086	Bounds Phillips Hebron, Md.	Bounds Phillips Feed Service, Inc. Hebron, Md.	" "	12	1.00
1	9087	Central Electrical Supply Co., Inc. 520 Snow Hill Rd. Salisbury, Md.	Same	" "	12	1.00

DATE	TAG NO	TO WHOM ISSUED	LOCATIONADDRESS	Kind of License	Mos.	AMOUNT
1959 May 1	9088	Wilmer Jackson Hebron, Md.	Jackson's Sinclair Hebron, Md.	Vending Mch.	12	\$ 1.00
1	9089	L. Holt Wilson Rt. 13 & State St. Delmar, Del.	Wilson's Esso Servicenter " Rt. 13 & State St. Delmar, Del.	" "	12	1.00
1	9090	Herman J. Robinson Main & Isabella Sts. Salisbury, Md.	Same	" "	12	1.00
1	9091	Linwood F. Breeding	Spring Hill Amoco Service Station Hebron, Md.	" "	12	1.00
1	9092	Oliphant Chevrolet Sales, Inc. S. Sby. Blvd. Salisbury, Md.	Same	" "	12	1.00
1	9093	Church's Esso Service Station Salisbury Blvd. & S. Division St. Salisbury, Md.	Same	" "	12	1.00
4	9094	Salisbury Automotive, Inc. Downing & Roland Sts. Salisbury, Md.	Same	" "	12	1.00
5	9095	Chester Davis E. Main & Baptist Sts. Salisbury, Md.	Davis Esso Service Center E. Main & Baptist Sts. Salisbury, Md.	" "	12	1.00
13	9096	Wm. A. Phillips N. Sby. Blvd. & Isabella St. Salisbury, Md.	Phillips Tydol Station N. Sby. Blvd. & Isabella Salisbury, Md. St.	" "	12	1.00
13	9097	Same	Same	" "	12	1.00
26	9098	Frank L. Dolby #18 Forrest Lane Salisbury, Md.	Dolby's Esso Service Center W. Main & Isabella Sts. Salisbury, Md.	" "	12	1.00
Jun 1	9099	James R. Dashiell N. Salisbury Blvd. Salisbury, Md.	Dashiell & Hill N. Sby. Blvd. Salisbury, Md.	" "	12	1.00
1	9100	Howard M. Powell Pittsville, Md.	Midway Atlantic Service Station Rt. #50 Pittsville, Md.	" "	12	1.00
1	9101	E. E. & J. B. Shockley t/a Delmarva Music Co. P. O. Box 1041 Salisbury, Md.	Delmarva Drive Inn N. Sby. Blvd. Salisbury, Md.	" "	12	1.00
1	9102	" " " " " "	State Teachers College	" "	12	1.00
1	9103	" " " " " "	Powell Motor Co.	" "	12	1.00
1	9104	" " " " " "	Steere's Gulf Station	" "	12	1.00
1	9105	" " " " " "	Guy's Amoco Station	" "	12	1.00

STATE OF MARYLAND
VENDING MACHINES \$1.00

DATE	TAG NO	TO WHOM ISSUED	LOCATION ADDRESS	Kind of License	Mos.	AMOUNT
1959 Jun 1	9106	E. E. & J. B. Shockley t/a Delmarva Music Co. P. O. Box 1041 Salisbury, Md.	Tyndal's Sinclair	Vending Mch.	12	\$ 1.00
1	9107	" " " " " "	U. S. 50 Drive Inn, Mardella, Md.	" "	12	1.00
1	9108	" " " " " "	Delmarva Drive Inn N. Sby. Blvd. Salisbury, Md.	" "	12	1.00
4	9109	Shore Vending Service Cooperative Wilmington, Del.	A & M Amoco E. Main St. Salisbury, Md.	Penalty	12	1.00 .10
4	9110	" " " " " "	Lord Salisbury Motel Rt. #13 Salisbury, Md.	Penalty	12	1.00 .10
4	9111	Marvin P. Heath E. Main & Church Sts. Salisbury, Md.	Heath's Texaco Service Station E. Main & Church Sts. Salisbury, Md.	Penalty	12	1.00 .10
8	9112	Covell & Mitchell, Inc. 700 N. Division St. Salisbury, Md.	Same	" "	11	.92
Jul 23	9113	Eastern Shore Public Service Co.	Salisbury, Md.	Penalty	12	1.00 .12
Aug 10	9114	Lance, Inc. Box 2389 Charlotte 1, N.C.	Unknown	" "	9	.75
10	9115	" "	"	" "	9	.75
10	9116	" "	"	" "	9	.75
10	9117	" "	"	" "	9	.75
10	9118	" "	"	" "	9	.75
10	9119	" "	"	" "	9	.75
10	9120	" "	"	" "	9	.75
10	9121	" "	"	" "	9	.75
10	9122	" "	"	" "	9	.75
10	9123	" "	"	" "	9	.75
10	9124	" "	"	" "	9	.75
10	9125	" "	"	" "	9	.75
17	9126	F. W. Cool, Jr.	Waverly Laundromat The Super Giant Salisbury, Md., Rt. 13	" "	9	.75
17	9127	" " " "	Same	" "	9	.75

DATE	TAG-NO.	TO WHOM ISSUED	LOCATION ADDRESS	Kind of License	Mos.	AMOUNT
1959 Oct 15	-----	Calvin Pusey t/a Pusey Tydol Service Station	N. Sby. Blvd. Salisbury, Md.	Vending Machine Penalty	12	\$1.00 1.10
Nov 30	9128	Camilla D. Rogers 207 E. Isabelle St. Salisbury, Md.	College Market	Vending Machine	6	.50
30	9129	" " "	College Market	" "	6	.50
30	9130	" " "	Sid's Subs	" "	6	.50
30	9131	" " "	" "	" "	6	.50
30	9132	" " "	Pet Haven	" "	6	.50
30	9133	" " "	" "	" "	6	.50
30	9134	" " "	Quality Market	" "	6	.50
30	9135	" " "	Windsor's Market	" "	6	.50
30	9136	" " "	Geo. Burbage Groc.	" "	6	.50
30	9137	" " "	Tindall Sinclair Station	" "	6	.50
30	9138	" " "	Parsons, B. Frank	" "	6	.50
30	9139	" " "	Prices' Confectionery	" "	6	.50
30	9140	" " "	Ross & Simpson- Cities Service	" "	6	.50
30	9141	" " "	C. C. Auto Sales Clifton Cannon	" "	6	.50
Dec 2	9142	James H. Bailey & Thirza B. Truitt	Ocean City Road Laundro- " " " Mat Salisbury, Md.	" "	5	.42
2	9143	" " "	" " " "	" "	5	.42
1960 Jan 25	9144	Hollis Jarrell Guilford Ave. Salisbury, Md.	Jarrells's Sinclair Sta- Salisbury, Md. tion	" " Penalty	6	1.00 .12
Feb 9	9145	Lance, Inc. (28) Box 8688 to Richmond 26, Va.	Machines not placdd yet	" "	3	7.00
	9172	(incl.)				
19	9173	Crimmins Vending Service Seaford, Del.	Waverly Laundromat F. W. Cool, Jr. S. Sby. Blvd. Salisbury, Md.	" " Penalty	9 6	.75 .15
Apr 18	-----	Richard Dennis (1959) 406 W. Main St.	406 W. Main St. Salisbury, Md.	" " Penalty	6 5	1.00 .18

STATE OF MARYLAND
VENDING MACHINE \$ 2.00

DATE	TAG NO.	TO WHOM ISSUED	LOCATION ADDRESS	Kind of License	Mos.	AMOUNT		
1956 May 1	3676	Chesapeake Theatres, t/a Wicomico Theatre, S. Div. St., Salisbury, Md.	Wicomico Theatre S. Division St., Salisbury, Md.	Vending Mch.	12	\$ 2.00		
	3677	Chesapeake Theatres, t/a Ritz Theatre, Lake St., Salisbury, Md.	Ritz Theatre Lake St., Salisbury, Md.	" "	12	2.00		
	3678	" " " "	Ritz Theatre Lake St., Salisbury, Md.	" "	12	2.00		
	3679	Newton Lodge No. 56, IOOF Main St., Salisbury, Md.	Newton Lodge No. 56 IOOF, Main St., Salisbury, Md.	" "	12	2.00	J	
	3680	Oliphant Chev. Sales, Inc., S. Sby. Blvd., Salisbury, Md.	Oliphant Chev. Sales, Inc., S. Sby. Blvd., Salisbury, Md.	" "	12	2.00		
	3681	Roy D. Young Delmar Road, Salisbury, Md.	Royal Amoco Service Station Delmar Road Salisbury, Md.	" "	12	2.00		
2	3682	Joel Antinoph 107 S. Market St., Wilmington, Del.	Moore Business Form Snow Hill, Md.	Coffee	"	12	2.00	J
	3683	" "	Oliphant Chev. S. Sby. Blvd., Salisbury, Md.	" "	12	2.00	J	
	3684	" "	Victor Lynn Salisbury, Md.	" "	12	2.00	J	
	3685	" "	Acme Poultry Berlin, Md.	" "	12	2.00		
	3686	" "	Peninsula Reproduction Salisbury, Md.	" "	12	2.00		
	3687	" "	Messick Ice Co., Salisbury, Md.	" "	12	2.00	J	
	3688	" "	Grier Foundry Salisbury, Md.	" "	12	2.00	J	
	3689	" "	Watson Shirt Factory Salisbury, Md.	" "	12	2.00		
	3690	" "	Wicomico Motors Salisbury, Md.	" "	12	2.00	J	
	3691	" "	C. & P. Tel. Ser., Salisbury, Md.	" "	12	2.00		
	3692	" "	Dulany Foods Fruitland, Md.	" "	12	2.00	J	
	3693	J. D. Jones, t/a Jones Grille Cities Service S. Salisbury Blvd., Salisbury, Md.	Jones Grille Cities Service S. Sby. Blvd., Salisbury, Md.	Vending Mch.	12	2.00		
15	3694	7 Up Bottling Co., Salisbury, Md.	Vernon Palmer t/a Palmer's Atlantic Station Delmar, Md.	" "	12	2.00		
16	3695	Ulman Theatre Corporation Salisbury, Md.	Boulevard Theatre Salisbury, Md.	" "	12	2.00		

VENDING MCH. \$ 2.00

DATE	TAG NO.	TO WHOM ISSUED	LOCATION ADDRESS	Kind of License	Mos.	AMOUNT
1956 May 16	3696	Ulman Theatre Corporation Salisbury, Md.	Boulevard Theatre Salisbury, Md.	Vending Mch.	12	\$ 2.00
	3697	" " "	New Theatre Salisbury, Md.	" "	12	2.00
	3698	" " "	Ulman Theatre Salisbury, Md.	" "	12	2.00
	3699	" " "	" "	" "	12	2.00
	3700	" " "	Boulevard Theatre Salisbury, Md.	" "	12	2.00
	3801	" " "	" "	" "	12	2.00
	3802	" " "	New Theatre Salisbury, Md.	" "	12	2.00
	3803	" " "	Ulman Theatre Salisbury, Md.	" "	12	2.00
	3804	" " "	" "	" "	12	2.00
17	3805	Frank L. Dolby W. Main St., Salisbury, Md.	Dolby's Esso Servicenter W. Main St., Salisbury, Md.	" "	12	2.00
1957 Jan 10	3806	A. H. Brock 1023 Cecil St Salisbury, Md.	Brock's Esso Servicenter Sby. Blvd., at Main St., Salisbury, Md.	" "	4	.68
	21	3807 Harry W. Blackburn Delmar Road, Salisbury, Md.	Lord Salisbury Esso Service Station Delmar Road Salisbury, Md.	" "	4	.67
	24	3808 J. Willard Jester, Jr. Salisbury, Md.	Jesters Sunoco Salisbury Blvd., Salisbury, Md.	Penalty	12 8	2.00 1.60
		3809 Calvin E. Pusey Rt. 3, Salisbury, Md.	Pusey's Tydol Service Station Rt. 3, Salisbury, Md.	Penalty	12 8	2.00 1.60
		3810 " " "	" " "	Penalty	12 8	2.00 1.60
	29	3811 David Jones, Jr. 336 Lake St., Salisbury, Md.	Veterans Service Sta. 336 Lake St., Salisbury, Md.	Penalty	12 8	2.00 1.60
		3812 Gwyne Church S. Salisbury Blvd., Salisbury, Md.	Church's Esso Station S. Salisbury Blvd., Salisbury, Md.	Penalty	6 2	1.00 .20
		3813 " " "	" " "	Penalty	6 2	1.00 .20
Feb 18	3814	Oliver Simpson & Wm. G. Humphrey t/a H & S. Gulf N. Salisbury Blvd., Sby.	H. & S. Gulf N. Sby. Blvd., Sby.	Vending pen.	12	2.00 1.80
	26	3815 H. H. & B. Corp. Milford, Del.	Bryce Malcom t/a A. & M. Amoco serv.	Vending pen.	12	2.00 1.90
		3816 H. H. & B. Corp. Milford, Del.,	" "	Vending pen. 9 mos.	12	2.00 .90
		3817 Bryce Malcom t/a A. & M. Amoco Serv. Sta. E. Main St., Sby.	" "	Vending 3 mos. pen.		1.00 .30

STATE OF MARYLAND
VENDING MCH. \$ 2.00

DATE	TAG NO.	TO WHOM ISSUED	LOCATION ADDRESS	Kind of License	Mos.	AMOUNT
1957 Mar 6	3818	I. J. Scott, t/a Scott's Sunoco Station, Main & Baptist Sts., Salisbury, Md.	Scott's Sunoco Station Main & Baptist Sts., Salisbury, Md.	Vending Mch. Penalty	6 4	\$ 1.00 .40
	8 3819	E. E. & J. B. Shockley, t/a Delmarva Music Co. 428 Virginia Ave., Salisbury, Md.	Al's Texaco Station Snow Hill Road Salisbury, Md.	Vending Mch. Penalty	3 1	.50 .05
	3820	" " " " " "	Polar Bar E. Main St., Salisbury, Md.	Vending Mch.	2	.34
	3821	" " " " " "	ACM Amoco Salisbury, Md.	" "	2	.34
	3822	" " " " " "	Community Market Salisbury, Md.	" "	2	.34
	3823	" " " " " "	Guys Amoco Salisbury, Md.	" "	2	.34
	3824	" " " " " "	" "	" "	2	.34
	3825	" " " " " "	Powell Motor Co. Inc., Salisbury, Md.	" "	2	.34
	3826	" " " " " "	Community Market Salisbury, Md.	" "	2	.34
Apr. 9	3828	Louis Tingle Salisbury, Md.	Tingle's City Service 617 N. Salisbury Blvd., Salisbury, Md.	" " Penalty	6	1.00 .75
1957 May 1	5301	Diamond Globe Corp. 40 N. Main St., Gloversville, N. J.	Wicomico Theatre S. Division St., Salisbury, Md.	Vending Mch.	12	2.00
	5302	Esther Godfrey Chase Salisbury, Md.	Parkside Sinclair Ser- vice Station Snow Hill Rd. & Vine St. Salisbury, Md.	" "	12	2.00
	5303	Newton Lodge No. 56 IOOF Odd Fellows Lodge Bldg. Salisbury, Md.	same	" "	12	2.00
	5304	Photo-Lite, Inc., 219 E. Main St., Salisbury, Md.	same	" "	12	2.00
	5305	Frank L. Dolby t/a Dolby's Esso Servicenter W. Main & Isabella Sts., Salisbury, Md.	same	" "	12	2.00
	5306	Joel Antinoph t/a Kwik-Kafe 107 S. Market St., Wilmington, Del.	Moore Business Farm Snow Hill, Md.	" "	12	2.00
	5307	" " " " "	" " "	" "	12	2.00
	5308	" " " " "	Oliphant Chevrolet Salisbury, Md.	" "	12	2.00
	5309	" " " " "	Messick Ice Co., Salisbury, Md.	" "	12	2.00
	5310	" " " " "	Grier Foundary Salisbury, Md.	" "	12	2.00
	5311	" " " " "	Wicomico Motor Co., Salisbury, Md.	" "	12	2.00
	5312	" " " " "	Victor Lynn Co., Salisbury, Md.	" "	12	2.00
	5313	" " " " "	Dulany Fruitland	" "	12	2.00

STATE OF MARYLAND
VENDING MCH. \$ 2.00

DATE	TAG NO.	TO WHOM ISSUED	LOCATION	ADDRESS	Kind of License	Mos.	AMOUNT
1957 May 1	5314	Harry W. Blackburn t/a Lord Salisbury Esso Servicenter Delmar Road, Salisbury, Md.		same	Vending Mch.	12	\$ 2.00
	5315	Gwyne A. Church t/a Church's Esso Service Station Salisbury Blvd., & S. Div. St., Salisbury, Md.		same	" "	12	2.00
	5316	R C Cola Snow Hill Road Salisbury, Md.		Jones Grille Cities Service 727 S. Sby. Blvd., Salisbury, Md.	" "	12	2.00
	5317	A. H. Brock t/a Brock's Esso Servicenter N. Salisbury Blvd., Salisbury, Md.		same	" "	12	2.00
	5318	Wm. D. Humphreys t/a Humphreys Gulf Service N. Sby. Blvd. & Brigeview St., Salisbury, Md.		same	" "	12	2.00
2	5319	Seven up Bottling Co., Salisbury, Md.		Vernon Palmer t/a Palmer's Atlantic Sta. Delmar, Md.	" "	12	2.00
	5320	David Jones t/a Veterans Service Station 336 Lake St., Salisbury, Md.		same	" "	12	2.00
	5321	Ulman Theatres 228 W. Main St., Salisbury, Md.		Boulevard Theatre E. Main St., Salisbury, Md.	" "	12	2.00
	5322	" "		" "	" "	12	2.00
	5323	" "		New Theatre E. Main St., Salisbury, Md.	" "	12	2.00
	5324	" "		Ulman Theatre 228 W. Main St., Salisbury, Md.	" "	12	2.00
	5325	" "		" "	" "	12	2.00
	5326	" "		" "	" "	12	2.00
7	5327	Handy Candy Vending Co. Inc., 432 Snow Hill Rd., Salisbury, Md.		Brock's Esso Station Salisbury, Md.	" "	12	2.00
8	5328	Nehi Bottling Co., Salisbury, Md.		Jester's Sunoco Service Sby. Blvd., & Wade St., Salisbury, Md.	" "	12	2.00
22	5329	Sayles Steere t/a Steere's Gulf Service S. Sby. Blvd., Salisbury, Md.		same	" "	12	2.00
29	5330	Brice Malcom 302 E. Isabella St., Salisbury, Md.		A. & M. Amoco Service E. Main St., Salisbury, Md.	" "	12	2.00
	5331	H. H. & B. Corp., Milford, Del.		" " " "	" "	12	2.00
	5332	" " " "		" " " "	" "	12	2.00

STATE OF MARYLAND
VENDING MACHINES \$2.00

DATE	TAG NO	TO WHOM ISSUED	ADDRESS LOCATION	Kind of License	Mos.	AMOUNT
1957 May 29	5333	E. E. & J. B. Shockley t/a Delmarva Music Co., 428 Virginia Ave., Salisbury, Md.	Bobby's Texaco Washington St., Salisbury, Md.	Vending Mch.	12	\$ 2.00
	5334	" " "	State Teachers College, Camden Ave., Salisbury, Md.	" "	12	2.00
	5335	" " "	Community Market Ocean City Road Salisbury, Md.	" "	12	2.00
	5336	" " "	Guy's Amoco S. Sby. Blvd., Salisbury, Md.	" "	12	2.00
	5337	" " "	Powell Motor Co. Inc., Salisbury, Md.	" "	12	2.00
	5338	" " "	Polar Bar Salisbury, Md.	" "	12	2.00
	5339	" " "	Community Market Ocean City Road Salisbury, Md.	" "	12	2.00
	5340	" " "	Swanson's Plant West Road Salisbury, Md.	" "	12	2.00
	5341	" " "	Victor Lynn Lines Camden Avenue Salisbury, Md.	" "	12	2.00
	5342	" " "	Dulany Plant Fruitland, Md.	" "	12	2.00
	31 5343	LeRoy Ketcham Box 413, Delmar, Md.	Ketcham Motel Box 413, Delmar, Md.	" "	12	2.00
	5344	Edward F. Pressman Pressman's Atlantic Station Long Ave., & E. Main St., Salisbury, Md.	same	" "	12	2.00
Jun 5	5345	Pepsi Cola Bottling Co., Salisbury, Md.	George's Sunoco N. Sby. Blvd. & Naylor Salisbury, Md. St.	Penalty	12 1	2.00 .20
	10 5346	Howard E. Grise t/a Grise Ocean City Road Salisbury, Md.	same Sunoco Station	Vending Mch. Penalty	12 1	2.00 .20
	11 3829	Nehi Bottling Co., Snow Hill Road Salisbury, Md.	(1956) Davis Esso Servicenter E. Main St., Salisbury, Md.	Vending Mch. Penalty	12 11	2.00 2.20
Jul 9	5347	Edw. W. Jones & Harry J. Phillips t/a Jones & Phillips Gulf Service N. Sby. Blvd. & Bridgeview St., Salisbury, Md.	same	Vending Mch.	10	1.60
	23 5348	Nicholas H. Holland E. Main St., & Long Ave., Salisbury, Md.	Nick's Atlantic Service Station E. Main & Long Ave., Salisbury, Md.	" "	10	1.70
Sep 16	5349	Tindall's Sinclair Station Harry Tindall S. Division St., Salisbury, Md.	same	" "	8	1.33
Nov 25	5350	Colonna's Texaco Service B. L. Colonna Spring Ave. & Snow Hill Road Salisbury, Md.	same	" " Penalty	12	2.00 1.20

DATE	TAG NO.	TO WHOM ISSUED	LOCATION ADDRESS	Kind of License	Mos.	AMOUNT
1958 Feb 3	5351	Melvin Hutt t/a West End Service Station 600 W. Main St., Salisbury, Md.	same	Vending Mch. Penalty	4 1	\$.67 .07
11	5352	Guy Banks t/a Guy's Amoco Service S. Salisbury Blvd., Salisbury, Md.	same	Vending Mch. Penalty	6 3	1.00 .30
	5353	" " "	same	Vending Mch. Penalty	12 9	2.00 1.80
19	5354	Oliver Simpson t/a Bob 's Sinclair Station N. Salisbury Blvd., Salisbury, Md.	same	Vending Mch. Penalty	12 9	2.00 1.80
26	5355	Nehi Bottling Co. of Salisbury Snow Hill Road Salisbury, Md.	Cities Service Oil Co. Centenary Rd. & U. S. 50 Salisbury, Md.	Vending Mch. Penalty	12 9	2.00 1.80
	5356	Charles F. Figgs Salisbury, Md.	Charlies Blvd. Esso S. Salisbury Blvd., Salisbury, Md.	Vending Mch. Penalty	12 9	2.00 1.80
28	5357	E.E. & J.B. Phockley t/a Delmarva Music Co., 428 Virginia Ave., Salisbury, Md.	Guy's Amoco Service Guy W. Banks S. Salisbury Blvd., Salisbury, Md.	Vending Mch. Penalty	12 9	2.00 1.80
	5358	" " " "	Roland Hudson 600 S. Sby. Blvd., Salisbury, Md.	Vending Mch. Penalty	4 1	.67 .07
1958 May 1	6101	William R. Perdue Perdue's Pure Oil Service E. Main & N. Sby. Blvd., Salisbury, Md.	same	Vending Mch.	12	2.00
	6102	Frank L. Dolby Dolby's Esso Service Center W. Main & Isabella Sts., Salisbury, Md.	same	" "	12	2.00
	6103	Sayles Steere Steere's Gulf Service S. Sby. Blvd., & E. College Ave., Salisbury, Md.	same	" "	12	2.00
	6104	Diamond Globe Corp., 40 N. Main St., Gloversville, N. J.	Wicomico Theatre S. Division St., Salisbury, Md.	" "	12	2.00
	6105	Harry Blackburn Rt. # 3 Salisbury, Md.	Lord Salisbury Esso Service Center Rt. # 3 Salisbury, Md.	" "	12	2.00
	6106	Maurice W. Truitt Truitts Atlantic Service Station 1200 N. Salisbury Blvd., Salisbury, Md.	same	" "	12	2.00
	6107	Marion H. Stevenson Fruitland Esso Servicer Fruitland, Md.	same	" "	12	2.00
	6108	Newton Lodge 56, IOOF Odd Fellows Bldg., E. Main St., Salisbury, Md.	same	" "	12	2.00

STATE OF MARYLAND
VENDING MACHINES \$2.00

DATE	TAG NO.	TO WHOM ISSUED	LOCATION	ADDRESS	Kind of License	Mos.	AMOUNT
1958 May 1	6109	Nicholas Holland Nick's Atlantic Service Station E. Main & Long Ave., Salisbury, Md.	same		Vending Mch,	12	\$ 2.00
	6110	Harvey M. Foxwell Foxwell's Amoco Service Station Salisbury, Rt. 3, Md.	same		" "	12	2.00
	6111	Harry T. Tindall Tindall's Sinclair Service S. Div. & Carroll Sts., Salisbury, Md.	same		" "	12	2.00
	6112	West End Service Station 600 W. Main St., Salisbury, Md.	same		" "	12	2.00
	6113	Esther Godfrey Chase Parkside Sinclair Service Station Snow Hill Rd. & Vine St., Salisbury, Md.	same		" "	12	2.00
	6114	Ulman Theatre W. Main St., Salisbury, Md.	same		" "	12	2.00
	6115	" "	same		" "	12	2.00
	6116	" "	same		" "	12	2.00
	6117	Jones Grille Cities Service J. D. Jones 727 S. Salisbury Blvd., Salisbury, Md.	same		" "	12	2.00
	6118	Boulevard Theatre E. Main St., Salisbury, Md.	same		" "	12	2.00
	6119	" "	Same		" "	12	2.00
	6120	James W. Hurley 818 W. Main St., Salisbury, Md.	Parkway Esso Servicenter	818 E. Main St., Salisbury, Md.	" "	12	2.00
	6121	Vernon Palmer Rt. 13 & E. State St., Delmar, Del.	Palmer Atlantic Station	Rt. 13 & State St., Delmar, Del.	" "	12	2.00
	6122	Pepsi Cola Bottling Company Snow Hill Road Salisbury, Md.	George's Sunoco Station	N. Sby. Blvd. & Naylor St., Salisbury, Md.	" "	12	2.00
	6123	Howard E. Grise Grise Sunoco Station Ocean City Road Salisbury, Md.	same		" "	12	2.00
	6124	Photo-Lite, Inc., 219 E. Main St., Salisbury, Md.	same		" "	12	2.00
	6125	Safeway Stores, Incorporated 921 Mt. Hermon Road Salisbury, Md.	same		" "	12	2.00
6	6126	Guy W. Banks t/a Guy's Amoco Service S. Sby. Blvd., & South Blvd., Salisbury, Md.	same		" "	12	2.00
	6127	Nehi Bottling Company Salisbury, Md.	Guy W. Banks, t/a Guy's Amoco Service S. Sby. Blvd. & South Blvd., Salisbury, Md.		" "	12	2.00

DATE	TAG NO.	TO WHOM ISSUED	LOCATION ADDRESS	Kind of License	Mos.	AMOUNT
1958 May 6	6128	Ralph Paul Davis Willards, Md.	Davis Weigh Station Willards, Md.	Vending Mch.	12	\$ 2.00
7	6129	Leroy Ketchum Box 413, Delmar, Md.	same	" "	12	2.00
	6130	J. Willard Jester t/a Jester's Sunoco Service Sby. Blvd., & Wade St., Salisbury, Md.	same	" "	12	2.00
8	5359	Frank D. Bonsel, Jr. (1957) Delmar, Del	Wilhelmina M. Parsons Pittsville, Md.	Penalty	12	2.00 2.10
12	6131	Davis Jones 336 Lake Street Salisbury, Md.	Veterans Service Station 336 Lake St., Salisbury, Md.	" "	12	2.00
	6132	Teddy P. Collier t/a Handy-Candy Vending Co. Inc., Cambridge, Md.	Victor Lynn Lines Salisbury, Md.	" "	12	2.00
	6133	" " " "	Mrs. Pauls Kitchin Crisfield, Md.	" "	12	2.00
	6134	" " " "	Coastal Foods Plant Cambridge, Md.	" "	12	2.00
	6135	" " " "	McKenna Willis Feed Co., Easton, Md.	" "	12	2.00
21	6136	Glasgow & Davis Salisbury, Md.	Charlie's Blvd., Esso Sby. Blvd., & College Ave., Salisbury, Md.	" "	12	2.00
22	6137	James R. White & Jessie White t/a Mardela Esso Servicenter Mardela Springs, Md.	same	" "	12	2.00
27	6138	Church's Esso Service Station Sby. Blvd., & S. Div. St., Salisbury, Md.	same	" "	12	2.00
29	6139	Delmarva Music Co., 428 Virginia Ave., Salisbury, Md.	U. S. 50 Drive In Mardela, Md.	" "	12	2.00
	6140	" " "	Bobby's Texaco Snow Hill Road Salisbury, Md.	" "	12	2.00
	6141	" " "	State Teachers Salisbury, Md.	" "	12	2.00
	6142	" " "	Steeres Guy Salisbury, Md.	" "	12	2.00
	6143	" " "	Guy's Amoco Salisbury, Md.	" "	12	2.00
	6144	" " "	Powell Motors Salisbury, Md.	" "	12	2.00
	6145	" " "	State Teachers Salisbury, Md.	" "	12	2.00
	6146	" " "	Dulany Plant Fruitland, Md.	" "	12	2.00
	6147	" " "	Bennys Place Fruitland, Md.	" "	12	2.00
	6148	" " "	Polar Bar Salisbury, Md.	" "	12	2.00

STATE OF MARYLAND

VENDING MACHINES \$2.00

DATE	TAG NO.	TO WHOM ISSUED	LOCATION ADDRESS	Kind of License	Mos.	AMOUNT
1958 May 29	6149	Delmarva Music Co., 428 Virginia Ave., Salisbury, Md.	J. I. Wells Co., Salisbury, Md.	Vending Mch.	12	\$ 2.00
	6150	" " "	Victor Lynn Salisbury, Md.	" "	12	2.00
	6151	" " "	U. S. 50 Drive In Mardela, Md.	" "	12	2.00
	6152	" " "	Swansons Salisbury, Md.	" "	12	2.00
	6153	Shore Vending Service Milford, Del.	A. & M. Amoco Service E. Main & Sby. Blvd., Salisbury, Md.	" "	12	2.00
	6154	" " "	" " " "	" "	12	2.00
	6155	A. & M. Amoco Service E. Main & Sby. Blvd., Salisbury, Md.	same	" "	12	2.00
Jun 6	6156	Isaac J. Scott Scott's Gulf Service Delmar Road, Rt. 3 Salisbury, Md.	same	" "	12	2.00
16	6157	Oliver Simpson Bob's Sinclair Station N. Salisbury Blvd., Salisbury, Md.	same	" " Penalty	12	2.00 .20
24	6158	E. E. & J. B. Shockley 428 Virginia Ave., Salisbury, Md.	A. & M. Amoco E. Main & Blvd., Salisbury, Md.	Vending Mch.	11	1.66
	6159	" " " " "	Harris & Son S. Div. & Blvd., Salisbury, Md.	" "	11	1.66
	6160	" " " " "	Guy's Amoco S. Sby. Blvd., Salisbury, Md.	" "	11	1.66
	6161	" " " " "	Randy's Tackle Shop Lake St., Salisbury, Md.	" "	11	1.66
Jul 7	6162	Russell Shockley Shockley's Atlantic Service Salisbury Blvd., Salisbury, Md.	same	" "	10	1.67
10	6163	Charles H. Mason t/a Mason's Atlantic Service E. Main & Poplar Ave., Salisbury, Md.	same	" "	10	1.67
11	6164	William B. Briddell Briddell's Atlantic Service 654 S. Salisbury Blvd., Salisbury, Md.	same	" "	10	1.67
Aug. 4	6165	Nehi Bottling Company 420 Snow Hill Road Salisbury, Md.	Noble's Atlantic Service Station Fruitland, Md.	" "	9	1.50
Oct. 28	6166	Sam White Sam's Texaco Service N. Sby. Blvd. & Elizabeth St., Salisbury, Md.	same	" "	7	1.17

DATE	TAG NO.	TO WHOM ISSUED	ADDRESS LOCATION	Kind of License	Mos.	AMOUNT
1959 Jan 15	6167	Jay Frost Salisbury, Md.	Jay's Cities Service Salisbury, Md.	Vend. Mch. Penalty	6	\$ 1.00 .18
19	6168	O. W. Williams E. Main & Sby. Blvd., Salisbury, Md.	Williams Esso Service Center, E. Main & Sby. Blvd., Salisbury, Md.	" "	4	.67
26	6169	John W. Shivers, Jr. N. Sby. Blvd., Salisbury, Md.	Shivers Gulf Service S. Sby. Blvd., Salisbury, Md.	" " Penalty	8 8	2.00 .48
29	6170	W. Maurice Cantwell 229 Broad St., Salisbury, Md.	Cantwell's Market 229 Broad St., Salisbury, Md.	Vend. Mch.	4	.67
Feb 16	6171	Arcade Bowling Alleys of Salisbury, Inc. Baptist St., Salisbury, Md.	Same	" " Penalty	12	2.00 .52
26	6172	E. Russell Greene, Jr., Mt. Hermon Road, Salisbury, Md.	Greenie's Tackle Shop 107 Market St. Salisbury, Md.	" " Penalty	12 9	2.00 .52
27	6173	E. E. & James B. Schockley t/a Delmarva Music Co. Salisbury, Md.	Vernon Whayland t/a Delmarva Drive Inn, Delmar Rd. Salisbury, Md. Box 41	" "	4	.67
Mar 3	6174	Handy Candy Co. Salisbury, Md.	Sid's Subs Mary Heaster Hill S. Div. St.	" " Penalty	12	2.00 .56
3	6175	Handy Candy Co. Salisbury, Md.	Chase's Sinclair Snow Hill Rd. Salisbury, Md.	" " Penalty	12	2.00 .56
May 1	9801	W. Maurice Cantwell 229 Broad St. Salisbury, Md.	Same	Vending Mch.	12	2.00
1	9802	Same	Same	" "	12	2.00
1	9803	Same	Same	" "	12	2.00
1	9804	Newton Lodge 56 I. O. O. F. E. Main St. Salisbury, Md.	Odd Fellows Building E. Main St. Salisbury, Md.	" "	12	2.00
1	9805	Sayles Steere S. Salisbury Blvd. & E. College Salisbury, Md.	Steer's Gulf Service S. Salisbury Blvd. & C. College Ave. Salisbury, Md.	" "	12	2.00
1	9806	Automatic Vending Service, Inc. 432 Snow Hill Rd. Salisbury, Md.	E. S. Adkins Co. Salisbury, Md.	" "	12	2.00
1	9807	" " " "	Eastern S. P. Service Salisbury, Md.	" "	12	2.00
1	9808	" " " "	Quillin & Valliant Salisbury, Md.	" "	12	2.00
1	9809	" " " "	Oliphant Chevrolet Salisbury, Md.	" "	12	2.00
1	9810	" " " "	Coastal Foods Corp. Cambridge, Md.	" "	12	2.00
1	9811	" " " "	Trappe Frozen Foods Trappe, Md.	" "	12	2.00

STATE OF MARYLAND
VENDING MACHINES \$2.00

DATE	TAG NO	TO WHOM ISSUED	ADDRESS LOCATION	Kind of License	Mos.	AMOUNT
1959 May 1	9812	Lord Salisbury Esso Service Center Rt. #3 Salisbury, Md.	Same	Vending Mch.	12	\$ 2.00
1	9813	Glasgow & Davis Salisbury, Md.	Bozman's Boulevard Esso S. Salisbury Blvd. & College Ave. Salisbury, Md.	" "	12	2.00
1	9814	James S. White N. Salisbury Blvd. & Elizabeth St. Salisbury, Md.	Sam's Texaco Servicenter N. Salisbury Blvd. & Elizabeth St. Salisbury, Md.	" "	12	2.00
1	9815	Diamond Globe Corp. 40 N. Main St. Gloversville, N. Y.	Wicomico Theatre S. Divison St. Salisbury, Md.	" "	12	2.00
1	9816	Same	Same	" "	12	2.00
1	9817	James G. Frost E. Main & Ocean City Rd. Salisbury, Md.	Jay's Cities Service E. Main & Ocean City Rd. Salisbury, Md.	" "	12	2.00
1	9818	Same	Same	" "	12	2.00
1	9819	Charles H. Mason E. Main & Poplar Ave. Salisbury, Md.	Mason's Atlantic Service E. Main & Poplar Ave. Salisbury, Md.	" "	12	2.00
1	9820	Charles D. Noble Fruitland, Md.	Noble's Atlantic Service Station Fruitland, Md.	" "	12	2.00
1	9821	Erther Godfrey Chase Snow Hill Rd. & Vine St. Salisbury, Md.	Parkside Sinclair Ser- vice Station Snow Hill Rd. & Vine St. Salisbury, Md.	" "	12	2.00
1	9822	Nick's Atlantic Service Station E. Main & Long Ave. Salisbury, Md.	Same	" "	12	2.00
1	9823	Howard Grise Ocean City Rd. Salisbury, Md.	Grise Sunoco Station Ocean City Rd. Salisbury, Md.	" "	12	2.00
1	9824	Pepsi Cola Bottling Company Snow Hill Rd. Salisbury, Md.	George's Sunoco Station N. Salisbury Blvd. Salisbury, Md.	" "	12	2.00
1	9825	William B. Briddell 654 S. Salisbury Blvd. Salisbury, Md.	Briddell's Atlantif Ser. 654 S. Salisbury Blvd. Salisbury, Md.	" "	12	2.00
1	9826	Same	Same	" "	12	2.00
1	9827	Wm. R. Perdue E. Main & N. Salisbury Blvd. Salisbury, Md.	Perdue's Pure Oil Co. E. Main & N. Sby. Blvd. Salisbury, Md.	" "	12	2.00
1	9828	Same	Same	" "	12	2.00
1	9829	Safeway Stores, Inc. 921 Mt. Hermon Rd. Salisbury, Md.	Same	" "	12	2.00
1	9830	Greene, E. Russell, Jr. 107 E. Market St. Salisbury, Md.	Greenie's Tackle Shop 107 E. Market St. Salisbury, Md.	" "	12	2.00
1	9831	West End Service Station W. Main St. Salisbury, Md.	Same	" "	12	2.00

DATE	TAG NO	TO WHOM ISSUED	LOCATION ADDRESS	Kind of License	Mos.	AMOUNT
1959 May 1	9832	Jones, J. D. 727 S. Sby. Blvd. Salisbury, Md.	Jones Grille Cities Service 727 S. Sby. Blvd. Salisbury, Md.	Vending Mch.	12	\$ 2.00
1	9833	Salisbury Nehi Bottling Co. 520 Snow Hill Rd. Salisbury, Md.	Davis Esso E. Main St. Salisbury, Md.	" "		2.00
1	9834	" " " "	Atlantic Service S. Sby. Blvd. Salisbury, Md.	" "		2.00
1	9835	" " " "	Wilson's Texaco Fruitland, Md.	" "		2.00
1	9836	" " " "	Calso Service N. Sby. Blvd. Salisbury, Md.	" "		2.00
1	9837	" " " "	Howard's City Service Delmar Rd. Salisbury, Md.	" "		2.00
1	9838	Gwyne A. Church Salisbury Blvd. & S. Division St. Salisbury, Md.	Church's Esso Service Station Sby. Blvd. & S. Div. St. Salisbury, Md.	" "	12	2.00
6	9839	Harry T. Tindall S. Division & Carroll Sts. Salisbury, Md.	Tindall's Sinclair Service S. Div. & Carroll Sts. Salisbury, Md.	" "	12	2.00
7	9840	James H. Robinson 818 E. Main St. Salisbury, Md.	Parkway Esso Service Center 818 E. Main St. Salisbury, Md.	" "	12	2.00
13	9841	J. Willard Jester, Jr. Sby. Blvd. & Wade St. Salisbury, Md.	Jester's Sunoco Service Sby. Blvd. & Wade St. Salisbury, Md.	" "	12	2.00
19	9842	James R. & Jessie White Mardela, Md.	Mardela Esso Servicenter Mardela, Md.	" "	12	2.00
19	9843	Charles A. Parsons Rt. 3 Salisbury, Md.	Charlie's Amoco Rt. 3, Salisbury, Md.	" "	12	2.00
22	9844	Leroy Ketcham Box 413 Delmar, Md.	Ketcham Motel Box 413 Delmar, Del.	" "	12	2.00
26	9845	Frank L. Dolby 418 Forrest Lane Salisbury, Md.	Dolby's Esso Service Center W. Main & Isabella Sts. Salisbury, Md.	" "	12	2.00
26	9846	Same	Same	" "	12	2.00
28	9847	Walter L. Lewis Fruitland, Md.	Walt's Amoco Service Fruitland, Md.	" "	12	2.00
28	9848	Arcade Bowling Alleys of Salisbury, Baptist St. Salisbury, Md.	Same Inc.	" "	12	2.00

STATE OF MARYLAND

VENDING MACHINES \$2.00

DATE	TAG NO	TO WHOM ISSUED	LOCATION ADDRESS	Kind of License	Mos.	AMOUNT
1959 Jun 1	9849	Bryce Malcolm E. Main & S. Sby. Blvd. Salisbury, Md.	A. & M. Amoco Service E. Main & S. Sby. Blvd. Salisbury, Md.	Vending Mch.	12	\$ 2.00
1	9850	E. E. & J. B. Shockley t/a Delmarva Music Co. Salisbury, Md.	Tyndal Sinclair Station B. Div. & Market St. Salisbury, Md.	" "	12	2.00
1	9851	" " " " " "	Campbell Soup Co. W. Rd. & W. Isabella Sts. Salisbury, Md.	" "	12	2.00
1	9852	" " " " " "	J. I. Wells Co. Quantico Rd. Salisbury, Md.	" "	12	2.00
1	9853	" " " " " "	U. S. 50 Drive Inn Rt. 50 Mardela, Md.	" "	12	2.00
1	9854	" " " " " "	Todie's Drive Inn Pittsville, Md.	" "	12	2.00
1	9855	" " " " " "	Dulany Plant Fruitland, Md.	" "	12	2.00
1	9856	" " " " " "	Benny's Place St. Lukes Rd. Fruitland, Md.	" "	12	2.00
1	9857	" " " " " "	Guy's Amoco Station S. Sby. Blvd. Salisbury, Md.	" "	12	2.00
1	9858	" " " " " "	Delmarva Drive Inn N. Sby. Blvd. Salisbury, Md.	" "	12	2.00
1	9859	" " " " " "	Polar Bar 748 E. Main St. Salisbury, Md.	" "	12	2.00
1	9860	" " " " " "	U. S. 50 Drive Inn Rt. 50 Mardela, Md.	" "	12	2.00
1	9861	" " " " " "	Tyndal Sinclair Station S. Division St. Salisbury, Md.	" "	12	2.00
1	9862	" " " " " "	State Teachers College Camden Ave. Salisbury, Md.	" "	12	2.00
1	9863	" " " " " "	Guy's Amoco Station S. Sby. Blvd. & College Salisbury, Md. Ave.	" "	12	2.00
1	9864	" " " " " "	Steere's Gulf Station Sby. Blvd. & College Ave. Salisbury, Md.	" "	12	2.00
1	9865	" " " " " "	Powell Motor Co. 659 S. Sby. Blvd. Salisbury, Md.	" "	12	2.00
1	9866	" " " " " "	Delmarva Drive Inn N. Sby. Blvd. Salisbury, Md.	" "	12	2.00
3	9867	Nehi Bottling Company Snow Hill Rd. Salisbury, Md.	Holland's Atlantic Service Station Nicholas H. Holland Delmar, Md.	" "	12	1.83

DATE	TAG NO	TO WHOM ISSUED	LOCATION ADDRESS	Kind of License	Mos.	AMOUNT
1959 Jun 4	9868	Shore Vending Service Cooperative Wilmington, Del.	A & M Amoco E. Main St. Salisbury, Md.	Vending Mch. Penalty	12	\$ 2.00 .20
8	9869	Covell & Mitchell, Incorporated 700 N. Division St. Salisbury, Md.	Same	" "	11	1.84
8	9870	Luther Mitchell Delmar, Md.	Elite Laundry & Cleaners, Delmar, Md. Inc.	" "	11	1.84
29	9871	Charles H. Mason 1200 N. Sby. Blvd. Salisbury, Md.	Mason's Atlantic Service Station 1200 N. Sby. Blvd. Salisbury, Md.	" "	11	1.83
29	9872	Smiley W. Hastings U. S. 13 Delmar, Md.	Hastings Texaco Service Center U. S. 13 Delmar, Md.	" "	11	1.83
30	9873	Oliver Simpson N. Sby. Blvd. Salisbury, Md.	Bob's Sinclair Station N. Sby. Blvd. Salisbury, Md.	" Penalty	12	2.00 .20
Jul 23	9874	Delvale Ice Cream Co. Snow Hill Rd. Salisbury, Md.	Eastern Shore Public Service Co. Salisbury, Md.	" Penalty	12	2.00 .24
23	9875	" " " "	Same	" Penalty	12	2.00 .24
Aug 3	9876	J. W. Shockley & Son, Inc. Snow Hill, Md.	Whiton, Md.	" Penalty	12	2.00 .28
19	9877	MacMillan Brothers Snow Hill Rd. Salisbury, Md.	Same	" "	9	1.50
20	9878	Ralph Davis Willards, Md.	Davis Weighing Station Willards, Md.	" "	9	1.50
24	9879	Harold W. Brimer t/a Brimer's Boat Shop 313 Sno Hill Rd. Salisbury, Md.	Same	" "	9	1.50
Oct 1	9880	L. E. Simpkins Fruitland, Md.	Fruitland Esso Service Fruitland, Md. Center	" "	7	1.17
1	9881	" " "	Same	" "	7	1.17
7	9882	Reba Fisher 914 Hanover St. Salisbury, Md.	Joe Farlow & Co. Ocean City Rd., Rt. 5 Salisbury, Md.	" Penalty	12	2.00 .36
15	----	Calvin Pusey (1957) t/a Pusey Tydol Service Station	N. Salisbury Blvd. Salisbury, Md.	" Penalty	12	2.00 2.20
15	----	" " (1957)	Same	" Penalty	12	2.00 2.20
15	----	" " (1957)	Same	" Penalty	12	2.00 2.20

STATE OF MARYLAND

VENDING MACHINE

\$2.00

DATE	TAG NO.	TO WHOM ISSUED	LOCATION ADDRESS	Kind of License	Mos.	AMOUNT
1959 Dec 2	9883	James H. Bailey & Thirza B. Truitt	Ocean City Road Laundromat " " " " mat Salisbury, Md.	Vending Machine	5	\$.83
1960 Jan 8	9884	Isaac J. Scott R.F.D. #3 Salisbury, Md.	Scott's Gulf Service R.F.D. #3 Salisbury, Md.	" " Penalty	12	2.00 .48
Feb 4	9885	Merrill Harrington, Sr. & Merrill Harrington, Jr.	Harrington's Flying Station N. Sby. Blvd. Salisbury, Md.	" " Penalty	10	2.00 .52
4	9886	" " "	Same	" " Penalty	10	2.00 .52
19	9887	Crimmins Vending Service Seaford, Del.	Waverly Laundromat F. W. Cool, Jr.	" " Penalty	9 6	1.25 .25
19	9888	" " "	Same	" " Penalty	9 6	1.25 .25
19	9889	" " "	Same	" " Penalty	9 6	1.25 .25
24	9890	Salisbury Nehi Bottling Co. of Snow Hill Rd. Salisbury, Md.	Don Bowden Salisbury/a Don's Flying A. Camden & Service Riverside Dr. Salisbury, Md.	" "	3	.50
Mar 2	9891	Clarence Kelley 221 E. College Ave. Salisbury, Md.	Kelley's Texaco Sta. Spring Ave. & Snow Hill Rd. Salisbury, Md.	" " Penalty	3	.50 .05
2	9892	Louis Kleger 407 W. Main St. Salisbury, Md.	Sanitary Market Inc. 407 W. Main St. Salisbury, Md.	" " Penalty	6	1.00 .16
15	9893	H. V. Staley Rt. 4 Salisbury, Md.	North End Esso Serv. 1214 N. Sby. Blvd. Salisbury, Md.	" " "	2	.34
15	9894	" " "	State Line Texaco Rt. 13, Delmar, Md.	" " "	2	.34
15	9895	" " "	Parkside Sinclair Sta. Zion & Snow Hill Rds. Salisbury, Md.	" " "	2	.34
15	9896	" " "	Farlow Texaco Station N. Sby. Blvd. Salisbury, Md.	" " "	2	.34
15	9897	" " "	Sunoco Service Sta. Rt. 13 N. Sby. Blvd. Salisbury, Md.	" " "	2	.34
22	9898	Nehi Bottling Co. Snow Hill Rd. Salisbury, Md.	Jarrell's Sinclair Sta. Guilford Ave. & Ocean City Rd. Salisbury, Md.	" " "	2	.34

DATE	TAG NO.	TO WHOM ISSUED	ADDRESS LOCATION	Kind of License	Mos.	AMOUNT
1960 Apr 11	9899	Geo. E. Williams (1959) Main & Baptist St. Salisbury, Md.	Williams Sunoco Service Main & Baptist St. Salisbury, Md.	Vend. Mch. Penalty	12 11	\$ 2.00 .60
18	-----	Salisbury Nehi Bottling Co. (1959) Salisbury, Md.	California Oil Co. Salisbury Chevron St. N. Sby. Blvd. Salisbury, Md.	" Penalty	12 11	2.00 .60
18	-----	" " " " (1959)	Same	" Penalty	12 11	2.00 .60
J May 2	18801	Wen Maurice Cantwell Poplar Hill Ave. & Broad St. Salisbury, Md.	Cantwell's Market Poplar Hill & Broad St. Salisbury, Md.	" "	12	2.50
J 2	18802	" " "	Same	" "	12	2.50
2	18803	" " "	Same	" "	12	2.50
J 2	18804	J. W. Shockley & Son, Inc. R.F.D. Whiton, Snow Hill, Md.	Same	" "	12	2.50
J 2	18805	Bounds Phillips Feed Service, Inc. Hebron, Md.	Same	" "	12	2.50
J 2	18806	Harry W. Blackburn Route 3 Salisbury, Md.	Lord Salisbury Esso Rt. 3 Service Center Salisbury, Md.	" "	12	2.50
2	18807	Diamond Globe Corp. (Wicomico) 40 N. Main St. Gloversville, N. Y. Theatre	Wicomico Theatre S. Division St. Salisbury, Md.	" "	12	2.50
J 2	18808	Pittsville Motors, Inc. Pittsville, Md.	Same	" "	12	2.50
2	18809	L. Holt Wilson Rt. 13 & State St. Delmar, Md.	Wilson's Esso Service Rt. 13 & State St. Delmar, Md.	" "	12	2.50
2	18810	Lance, Inc. Box 8688 Richmond, Va.	Bethesda Amoco	" "	12	2.50
2	18811	" "	Carl Carl	" "	12	2.50
2	18812	" "	Bethesda Motor Hotel	" "	12	2.50
2	18813	" "	Montgomery Cab Co.	" "	12	2.50
2	18814	" "	Barberas Inc.	" "	12	2.50
2	18815	" "	Sopers Esso Service	" "	12	2.50
2	18816	" "	C T Nemis	" "	12	2.50
2	18817	" "	Pepsi Cola Bottling	" "	12	2.50
2	18818	" "	Cave Ford Corp.	" "	12	2.50
2	18819	" "	Bowen & Co.	" "	12	2.50
2	18820	" "	Bethesdan Motor Hotel	" "	12	2.50
2	18821	" "	Twinbrook Snack Bar	" "	12	2.50
2	18822	" "	Pilgrim Laundry	" "	12	2.50

STATE OF MARYLAND

VENDING MACHINE

\$2.50

DATE	TAG NO.	TO WHOM ISSUED	LOCATION ADDRESS	Kind of License	Mos.	AMOUNT
1960 May 2	18823	Lance, Inc. Box 8688 Richmond, Va.	Days Gulf Serv. Sta.	Vend. Mch.	12	\$ 2.50
2	18824	" "	Hisers Bowling Alley	" "	12	2.50
2	18825	" "	Robbins & Clark Shell	" "	12	2.50
2	18826	" "	Bel Air Speed Wash	" "	12	2.50
2	18827	" "	Bethesda Minit Man C	" "	12	2.50
2	18828	" "	Mack Truck, Inc.	" "	12	2.50
2	18829	" "	Bobs Garage	" "	12	2.50
2	18830	" "	Wee Wash	" "	12	2.50
2	18831	" "	Harrison Sunoco	" "	12	2.50
2	18832	" "	Jimmies Esso	" "	12	2.50
2	18833	" "	Hare Bro	" "	12	2.50
2	18834	" "	Superior Millwork, Inc.	" "	12	2.50
2	18835	" "	Sies Cities S S	" "	12	2.50
2	18836	" "	Walkers Pontiac Sale	" "	12	2.50
2	18837	" "	Riggs Manor Ldrymatt	" "	12	2.50
2	18838	" "	Tuxedo Esso	" "	12	2.50
2	18839	" "	G O E	" "	12	2.50
2	18840	" "	Harrow Laundry	" "	12	2.50
2	18841	" "	Al & Rays Amoco	" "	12	2.50
2	18842	" "	Rocker Esso Sta.	" "	12	2.50
2	18843	" "	Sherbys	" "	12	2.50
2	18844	" "	Colmar Manor Rec Ctr.	" "	12	2.50
2	18845	" "	Sherriff Gulf Ser.	" "	12	2.50
2	18846	" "	Savage Esso Ser.	" "	12	2.50
2	18847	" "	Beltsville Esso	" "	12	2.50
2	18848	" "	Call Carl	" "	12	2.50
2	18849	" "	E R Rogers	" "	12	2.50
2	18850	" "	Lustine Chevrolet	" "	12	2.50
2	18851	" "	Devors Esso Ser Ctr.	" "	12	2.50
2	18852	" "	Hartley Amoco Ser 5.	" "	12	2.50
2	18853	" "	Mary Bo Esso	" "	12	2.50

DATE	TAG NO.	TO WHOM ISSUED	LOCATION ADDRESS	Kind of License	Mos.	AMOUNT
1960 May 2	18854	Lance, Inc. Box 8688 Richmond, Va.	Kensington Bowling	Vend. Mch.	12	\$ 2.50
2	18855	" "	Greenbelt Coop	" "	12	2.50
2	18856	" "	Thompson Esso Ser.	" "	12	2.50
2	18857	" "	Rays Texaco	" "	12	2.50
2	18858	" "	Greenbelt Consumers	" "	12	2.50
2	18859	" "	Frederick Wash & Dry	" "	12	2.50
2	18860	" "	School Bus Garage	" "	12	2.50
2	18861	" "	Howells Amoco	" "	12	2.50
2	18862	" "	Magic Wash	" "	12	2.50
2	18863	" "	Berman Sunoco	" "	12	2.50
2	18864	" "	Toneys Texaco	" "	12	2.50
2	18865	" "	Fletchers Amoco	" "	12	2.50
2	18866	" "	Morningside Cleaners	" "	12	2.50
2	18867	" "	Red & Lee Amoco Ser.	" "	12	2.50
2	18868	" "	Martins Esso Service	" "	12	2.50
2	18869	" "	C G Fiske Ser Center	" "	12	2.50
2	18870	" "	Regina Hi School	" "	12	2.50
2	18871	" "	Greenbelt Consumer	" "	12	2.50
2	18872	" "	Beltsvil. Cities Ser.	" "	12	2.50
2	18873	" "	Hillendale Shell Ser.	" "	12	2.50
2	18874	" "	W L Mitchell	" "	12	2.50
2	18875	" "	Amer. Iron Works	" "	12	2.50
2	18876	" "	Flying A Ser. Center	" "	12	2.50
2	18877	" "	Zonolite	" "	12	2.50
2	18878	" "	University Esso Ctr.	" "	12	2.50
2	18879	" "	Entron Inc.	" "	12	2.50
2	18880	" "	Thrifty Laundry	" "	12	2.50
2	18881	" "	Raliegh Mfg. Co.	" "	12	2.50
2	18882	" "	Riverdale Hts. Fire	" "	12	2.50
2	18883	" "	C & P Telephone	" "	12	2.50
2	18884	" "	Derricks Esso Serv.	" "	12	2.50

STATE OF MARYLAND

VENDING MACHINE \$2.50

DATE	TAG NO.	TO WHOM ISSUED	LOCATION ADDRESS	Kind of License	Mos.	AMOUNT
1960 May 2	18885	Lance, Inc. Box 8688 Richmond, Va.	Gateway Esso	Vend. Mch.	12	\$ 2.50
2	18886	" "	Phils Esso	" "	12	2.50
2	18887	" "	Carters Ind. Laundry	" "	12	2.50
2	18888	" "	Abrahams Esso	" "	12	2.50
2	18889	" "	C Park Cities Serv.	" "	12	2.50
2	18890	" "	Olney Esso Serv. Sta.	" "	12	2.50
2	18891	" "	Ross Flying A	" "	12	2.50
2	18892	" "	W Lanhan Hill Fire	" "	12	2.50
2	18893	" "	Sconlin Shell	" "	12	2.50
2	18894	" "	Drug Lane	" "	12	2.50
2	18895	" "	Reds Amoco Service	" "	12	2.50
2	18896	" "	Horsmon Amoco	" "	12	2.50
2	18897	" "	Bob Esso Serv.	" "	12	2.50
2	18898	" "	Tux & Cheverly Fire Co.	" "	12	2.50
2	18899	" "	Waltons Landings	" "	12	2.50
2	18900	" "	Waugh Chapel Texaco	" "	12	2.50
2	18901	" "	Wenzel Atlantic Serv.	" "	12	2.50
2	18902	" "	Loftan Laundermat	" "	12	2.50
2	18903	" "	Horseman Amoco	" "	12	2.50
2	18904	" "	Glendale Vol. Fire De.	" "	12	2.50
2	18905	" "	Joseph Smith & Son	" "	12	2.50
2	18906	" "	Landover Hills Shell	" "	12	2.50
2	18907	" "	Sou Trails Bar/Rest.	" "	12	2.50
2	18908	" "	Fair Way Bar	" "	12	2.50
2	18909	" "	Hammers Esso	" "	12	2.50
2	18910	" "	Bledsoes Gulf Service	" "	12	2.50
2	18911	" "	Potomac Sunoco	" "	12	2.50
2	18912	" "	White Ladies Gulf	" "	12	2.50
2	18913	" "	Parkway Texaco Ser.	" "	12	2.50
2	18914	" "	Patuxent Motors	" "	12	2.50
2	18915	" "	Harrys General Store	" "	12	2.50

DATE	TAG NO.	TO WHOM ISSUED	LOCATION ADDRESS	Kind of License	Mos.	AMOUNT
1960 May 2	18916	Lance, Inc. Box 8688 Richmond, Va.	St Marys Hospital	Vend. Mch.	12	\$ 2.50
2	18917	" "	Pomomkey Spoon Fact.	" "	12	2.50
2	18918	" "	Holy Angels Church	" "	12	2.50
2	18919	" "	Halls Sunoco	" "	12	2.50
2	18920	" "	Clarks Sunoco Ser.	" "	12	2.50
2	18921	" "	Sou. Md. Elec. Employee	" "	12	2.50
2	18922	" "	Hernies Auto Shop	" "	12	2.50
2	18923	" "	Charles Theatre	" "	12	2.50
2	18924	" "	Mattinglys Auto	" "	12	2.50
2	18925	" "	Bowles & Spicers Lbr.	" "	12	2.50
2	18926	" "	Spring Val. Trailer P	" "	12	2.50
2	18927	" "	Crossroads Tex. Ser.	" "	12	2.50
2	18928	" "	State Roads Garage	" "	12	2.50
2	18929	" "	Physicians Memorial	" "	12	2.50
2	18930	" "	Ft. G. G. Meade Exchang.	" "	12	2.50
2	18931	" "	Snack Shack	" "	12	2.50
2	18932	" "	Friendly Cab	" "	12	2.50
2	18933	" "	Rabys Texaco Service	" "	12	2.50
2	18934	" "	Cushards Sinclar Ser.	" "	12	2.50
2	18935	" "	Md. State Rds. Garage	" "	12	2.50
2	18936	" "	Pepsi Employees	" "	12	2.50
2	18937	" "	Ft. G. G. Meade Exchang.	" "	12	2.50
2	18938	" "	Lexington Pk. Ldry Cl.	" "	12	2.50
2	18939	" "	Marbury Tex. Ser.	" "	12	2.50
2	18940	" "	Co. Comm. St. Marys Co.	" "	12	2.50
2	18941	" "	Charles Co. Jr. College	" "	12	2.50
2	18942	" "	Oakville Amoco Ser.	" "	12	2.50
2	18943	" "	Zimms Esso Ser. Ctr.	" "	12	2.50
2	18944	" "	Coco Cola Plant Empl.	" "	12	2.50
2	18945	" "	St. Michaels Elem. Sch.	" "	12	2.50
2	18946	" "	Aqua Land Park	" "	12	2.50
2	18947	" "	Norris Amoco Ser.	" "	12	2.50

STATE OF MARYLAND

VENDING MACHINE \$2.50

DATE	TAG NO.	TO WHOM ISSUED	LOCATION ADDRESS	Kind of License	Mos.	AMOUNT
1960 May 2	18948	Lance, Inc. Box 8688 Richmond, Va.	Bills Park Amoco	Vend. Mch.	12	\$ 2.50
2	18949	" "	Leonardtwn Armory	" "	12	2.50
2	18950	" "	Dunloggin Resturant	" "	12	2.50
2	18951	" "	Martins Esso	" "	12	2.50
2	18952	" "	Northend Esso	" "	12	2.50
2	18953	" "	Caravan Motel	" "	12	2.50
2	18954	" "	Thompsons Serv. Ctr.	" "	12	2.50
2	18955	" "	Waldorf Amoco Ser.	" "	12	2.50
2	18956	" "	Largo Esso Service	" "	12	2.50
2	18957	" "	Smithland Bowling Al.	" "	12	2.50
2	18958	" "	Floyd & Murray Texaco	" "	12	2.50
2	18959	" "	North Beach VF Dept.	" "	12	2.50
2	18960	" "	Brandy Wine Sales	" "	12	2.50
2	18961	" "	Auokuk V F Dept.	" "	12	2.50
2	18962	" "	Russell I Boyd	" "	12	2.50
2	18963	" "	Sheriff Lyons	" "	12	2.50
2	18964	" "	Andrews Air Force	" "	12	2.50
2	18965	" "	Wards Texaco Serv.	" "	12	2.50
2	18966	" "	Franks Used Auto Par.	" "	12	2.50
2	18967	" "	Buds Sunoco Station	" "	12	2.50
2	18968	" "	Foley Ford Inc.	" "	12	2.50
2	18969	" "	Gibsons Sunoco	" "	12	2.50
2	18970	" "	Fowlers Chevron Serv.	" "	12	2.50
2	18971	" "	W. F. Baxter	" "	12	2.50
2	18972	" "	Carrick Gulf	" "	12	2.50
2	18973	" "	Sheriffs Garage	" "	12	2.50
2	18974	" "	Coral Hill Tex. S. S.	" "	12	2.50
2	18975	" "	Bd. Ed Maint. Dept.	" "	12	2.50
2	18976	" "	Oxon Hill Esso Ser.	" "	12	2.50
2	18977	" "	Board of Education	" "	12	2.50
2	18978	" "	J. C. Penny Co.	" "	12	2.50

DATE	TAG NO.	TO WHOM ISSUED	LOCATION ADDRESS	Kind of License	Mos.	AMOUNT
1960 May 2	18979	Lance, Inc. Box 8688 Richmond, Va.	Oxon Hill V. Fire Dept.	Vend. Mch.	12	\$ 2.50
2	18980	" "	S. Hill Sand & Gravel	" "	12	2.50
2	18981	" "	Marlboro Texaco	" "	12	2.50
2	18982	" "	Gerard Chevrolet Co.	" "	12	2.50
2	18983	" "	Bobs Sinclair Serv.	" "	12	2.50
2	18984	" "	Tilghmans Esso Ser.	" "	12	2.50
2	18985	" "	S & J Amoco Service	" "	12	2.50
2	18986	" "	Ford Lumber Co., Inc.	" "	12	2.50
J	2	18987 MacMillian Bros. Co. Snow Hill Rd. Salisbury, Md.	Same	" "	12	2.50
J	2	18988 E. Russell Greene, Jr. 107 E. Market St. Salisbury, Md.	Greenies' Tackle Shop 107 E. Market St. Salisbury, Md.	" "	12	2.50
J	2	18989 Wilmer Jackson Hebron, Md.	Jackson's Sinclair Hebron, Md.	" "	12	2.50
J	2	18990 Star Laundry, Inc. 908 N. Sby. Blvd. Salisbury, Md.	Same	" "	12	2.50
J	2	18991 " " "	Same	" "	12	2.50
J	2	18992 Sanitary Market, Inc. 505 W. Main St. Salisbury, Md.	Same	" "	12	2.50
J	2	18993 Elite Laundry & Dry Cleaner's, Inc. First St. Delmar, Md.	Same	" "	12	2.50
J	2	18994 Covell & Mitchell, Inc. 700 N. Division St. Salisbury, Md.	Same	" "	12	2.50
J	2	18995 " " " "	Same	" "	12	2.50
J	2	18996 " " " "	Same	" "	12	2.50
J	2	18997 Colonial Stores, Inc. 3616 Virginia Beach Blvd. Norfolk 2, Va.	Colonial Store #1108 701 Salisbury Blvd. Salisbury, Md.	" "	12	2.50
2	18998	Frank L. Dolby W. Main & Isabella Sts. Salisbury, Md.	Dolby's Esso Ser. Center W. Main & Isabella Sts. Salisbury, Md.	" "	12	2.50
2	18999	" " "	Same	" "	12	2.50
2	19000	" " "	Same	" "	12	2.50
J	2	19001 Pepsi Cola Bottling Co. Salisbury, Md.	Safeway Stores, Inc. 921 Mt. Hermon Rd. Salisbury, Md.	" "	12	2.50
J	2	19002 Spur Oil Company of Eastern Md., P.O. Box 941 Nashville, Tennessee	Spur Oil Co. of Eastern E. Main St. Salisbury, Md.	" "	12	2.50

STATE OF MARYLAND

VENDING MACHINE \$2.50

DATE	TAG NO.	TO WHOM ISSUED	LOCATION ADDRESS	Kind of License	Mos.	AMOUNT
1960 May 2	19003	Nehi Bottling Co. Salisbury, Md.	Noble's Atlantic Ser. Fruitland, Md.	S.Vend. Mch.	12	\$ 2.50
	2 19004	Central Electrical Supply Co., Inc. 520 Snow Hill Rd. Salisbury, Md.	Same	" "	12	2.50
	2 19005	Nehi Bottling Co. Salisbury, Md.	Grise Sunoco Station Howard Grise Ocean City Rd. Salisbury, Md.	" "	12	2.50
	2 19006	Davis Esso Service Center E. Main & Baptist St. Salisbury, Md.	Same	" "	12	2.50
	2 19007	Herman J. Robinson 1133 W. Main St. Salisbury, Md.	Herman's Service Station Main & Isabella Sts. Salisbury, Md.	" "	12	2.50
	2 19008	Ralph M. & Vaughn E. Rayne Willards, Md.	Rayne Bros., Farm Store Willards, Md.	" "	12	2.50
	2 19009	Parkway Esso Service Center 818 E. Main St. Salisbury, Md.	Same	" "	12	2.50
	2 19010	Sayles Steere S. Salisbury Blvd. & College Ave. Salisbury, Md.	Steere's Gulf Service S. Sby. Blvd. & College Ave. Salisbury, Md.	" "	12	2.50
	2 19011	Oliphant Chevrolet Sales, Inc. S. Salisbury Blvd. Salisbury, Md.	Same	" "	12	2.50
	2 19012	William H. Calloway & Raymond K. Adkins Salisbury, Md.	Salisbury Automotive Downing & Roland Sts. Salisbury, Md.	" "	12	2.50
	2 19013	F. W. Cool, Jr. Salisbury, Md.	Waverly Laundromat S. Salisbury Blvd. Salisbury, Md.	" "	12	2.50
	2 19014	" " " "	" "	" "	12	2.50
	2 19015	Charles H. Mason Main & Poplar Hill Ave. Salisbury, Md.	Mason's Atlantic Ser. 1200 S. Salisbury Blvd. Salisbury, Md.	" "	12	2.50
	2 19016	Everett Davis Willards, Md.	Davis Implement Co. Willards, Md.	" "	12	2.50
	2 19017	Harold W. Brimer Salisbury, Md.	Brimer's Boat Shop 313 Snow Hill Rd. Salisbury, Md.	" "	12	2.50
	2 19018	Linwood F. Breeding Hebron, Md.	Spring Hill Amoco Ser. Hebron, Md.	" "	12	2.50
	2 19019	Salisbury Coca Cola Co. Salisbury, Md.	Giant Food Store #51 Salisbury, Md.	" "	12	2.50
	2 19020	George's Sunoco N. Sby. Blvd. & Naylor St. Salisbury, Md.	George's Sunoco Sta. N. Sby. Blvd. & Naylor St. Salisbury, Md.	" "	12	2.50
	2 19021	Same	Same	" "	12	2.50
	2 19022	Dr. Pepper Bottling Co. Salisbury, Md. Box 606	Giant Food Store #51 Salisbury, Md.	" "	12	2.50
	2 19023	Joel Anthinop 107 S. Market St. Wilmington, Del.	Massick Ice Co. Salisbury, Md.	" "	12	2.50
	2 19024	Not issued	R. D. Grier Machine Shop Salisbury, Md.	" "	12	2.50

DATE	TAG NO.	TO WHOM ISSUED	ADDRESS LOCATION	Kind of License	Mos.	AMOUNT
1960 May 2	19025	L. E. Simpkins Fruitland, Md.	Fruitland Esso Serv. Cen. Fruitland, Md.	Vend. Mch.	12	\$2.50
2	19026	" " "	Same	" "	12	2.50
2	19027	Esther Godrey Chase Snow Hill Rd. & Vine St. Salisbury, Md.	Parkside Sinclair Ser. Snow Hill Rd. & Vine St. Salisbury, Md.	" "	12	2.50
3	19028	Harry T. Tindall Salisbury, Md.	Tindall's Sinclair Ser. S. Div. & Carroll Sts. Salisbury, Md.	Vend. Mch.	12	\$2.50
3	19029	William B. Briddell Salisbury, Md.	Briddell's Atlantic Ser. Salisbury, Md.	" "	12	2.50
3	19030	William B. Briddell Salisbury, Md.	" " " " "	" "	12	2.50
3	19031	Nehi Bottling Co. Snow Hill Rd. Salisbury, Md.	Jones Grille Cities Ser. 727 S. Sby. Blvd. Salisbury, Md.	" "	12	2.50
3	19032	Newton White	Newton's Sinclair N. Sby. Blvd. & Union St. Salisbury, Md.	" "	12	2.50
4	19033	Nick's Atlantic Service Station E. Main & Long Ave. Salisbury, Md.	Same	" "	12	2.50
5	19034	Wm. A. Phillips	Phillips Tydol Station S. Sby. Blvd. & Isabella St. Salisbury, Md.	" "	12	2.50
5	19035	" " "	" " "	" "	12	2.50
5	19036	Automatic Vending Service 432 Snow Hill Rd. Salisbury, Md.	Williams Esso Station Salisbury Blvd. Salisbury, Md.	" "	12	2.50
5	19037	" " "	Salisbury Fire Dept. Division St. Salisbury, Md.	" "	12	2.50
5	19038	" " "	E. S. Adkins & Co. Salisbury Blvd. Salisbury, Md.	" "	12	2.50
5	19039	" " "	Peninsula Gen. Hosp. S. Division St. Salisbury, Md.	" "	12	2.50
5	19040	" " "	Jesters Sun. Station Salisbury Blvd. Salisbury, Md.	" "	12	2.50
5	19041	" " "	Oliphant Chevrolet Co. Salisbury Blvd. Salisbury, Md.	" "	12	2.50
5	19042	" " "	Cavanaugh's Motor Co. Camden St. Salisbury, Md.	" "	12	2.50
5	19043	" " "	Bld. Esso Station Salisbury Blvd. Salisbury, Md.	" "	12	2.50
5	19044	" " "	Quillin & Valliant Salisbury Blvd. Salisbury, Md.	" "	12	2.50
5	19045	" " "	White's Texaco Sta. Salisbury Blvd. Salisbury, Md.	" "	12	2.50

STATE OF MARYLAND

VENDING MACHINE

DATE	TAG NO.	TO WHOM ISSUED	ADDRESS	LOCATION	Kind of License	Mos.	AMOUNT
1960 May 5	19046	Automatic Vending Service 432 Snow Hill Rd. Salisbury, Md.	Salisbury-Lincoln- Mercury Salisbury Blvd. Salisbury, Md.		Vend. Mch.	12	\$2.50
5	19047	" " "	Parkside Sinclair Ser. Snow Hill Rd. Salisbury, Md.		" "	12	2.50
5	19048	" " "	Pittsville Motor Co. Ocean City Rd. Salisbury, Md.		" "	12	2.50
5	19049	" " "	Phillips Garage Cambridge, Md.		" "	12	2.50
5	19050	" " "	Cambridge Memorial Hosp. Cambridge, Md.		" "	12	2.50
5	19051	" " "	Hubbard & Sons Sunburst High. Cambridge, Md.		" "	12	2.50
5	19052	" " "	Rob Roy Mfg. Co. Cambridge, Md.		" "	12	2.50
5	19053	" " "	Hallowell's Garage Easton, Md.		" "	12	2.50
5	19054	" " "	Esskay Poultry Co. Cordova, Md.		" "	12	2.50
5	19055	" " "	Pet Milk Co. Greensboro, Md.		" "	12	2.50
5	19056	" " "	Caroline Poultry Co. Denton, Md.		" "	12	2.50
5	19057	Nuttle's Lumber Co "	Nuttle's Lumber Co. Denton, Md.		" "	12	2.50
5	19058	" " "	Crisfield Cap Co. Crisfield, Md.		" "	12	2.50
5	19059	" " "	Cohn & Beck Princess Anne, Md.		" "	12	2.50
5	19060	" " "	Mrs. Paul's Kitchen Crisfield, Md.		" "	12	2.50
5	19061	" " "	McCready Gen. Hospital Crisfield, Md.		" "	12	2.50
5	19062	" " "	His Nibs Shirt Co. Princess Anne, Md.		" "	12	2.50
5	19063	" " "	Duncan's Midway Garage Pocomoke City, Md.		" "	12	2.50
5	19064	" " "	Robertson's Foundry Pocomoke City, Md.		" "	12	2.50
5	19065	" " "	E. S. Adkins & Co. Berlin, Md.		" "	12	2.50
5	19066	" " "	E. S. P. S. Co. of Md. Salisbury, Md.		" "	12	2.50

DATE	TAG NO.	TO WHOM ISSUED	LOCATION ADDRESS	Kind of License	Mos.	AMOUNT
1960 May 5	19067	Howard M. Powell Rt. 50 Pittsville, Md.	Midway Texaco Service Rt. 50 Pittsville, Md.	Vend. Mch.	12	\$2.50
5	19068	" " "	" " "	" "	12	2.50
5	19069	" " "	" " "	" "	12	2.50
6	19070	Raymond C. Todd Ocean City Rd. Salisbury, Md.	The Ship Ocean City Rd. Salisbury, Md.	" "	12	2.50
10	19071	Melvin C. Hutt W. Main St. Salisbury, Md.	West End Service Sta. W. Main St. Salisbury, Md.	" "	12	2.50
10	19072	" " "	" " "	" "	12	2.50
13	19073	James S. White Salisbury, Md.	Sam's Texaco Servicenter N, Sby. Blvd. & Elizabeth St. Salisbury, Md.	" "	12	2.50
13	19074	Charles A. Parsons Rt. #3 Salisbury, Md.	Charlie's Amoco Rt. #3 Salisbury, Md.	" "	12	2.50
17	19075	Eastern Shore Public Service Co. Salisbury, Md.	Same	" "	12	2.50
17	19076	Delvale Ice Cream Co. Snow Hill Rd. Salisbury, Md.	E. S. P. S. Co. Salisbury, Md.	" "	12	2.50
17	19077	" " " "	" " " "	" "	12	2.50
17	19078	Isaac J. Scott Rt. 3, Salisbury, Md.	Scott's Gulf Service Rt. 3, Salisbury, Md.	" "	12	2.50
19	19079	Julman Theatre W. Main St. Salisbury, Md.	Same	" "	12	2.50
19	19080	" "	" "	" "	12	2.50
19	19081	" "	" "	" "	12	2.50
19	19082	" "	" "	" "	12	2.50
19	19083	Boulevard Theatre E. Main St. Salisbury, Md.	Same	" "	12	2.50
19	19084	" "	" "	" "	12	2.50
19	19085	" "	" "	" "	12	2.50
19	19086	" "	" "	" "	12	2.50
23	19087	James R. White Sharptown, Md.	Mardela Esso Servicenter Mardela, Md.	" "	12	2.50
24	19088	J. Willard Jester, Jr. Sby. Blvd. & Wade St. Salisbury, Md.	Jester's Sunoco Service Sby. Blvd. & Wade St. Salisbury, Md.	" "	12	2.50
25	19089	Church's Esso Service Station Sby. Blvd. & S. Div. St. Salisbury, Md.	Same Gwyne A. Church	" "	12	2.50
12	19090	Gwyne A. Church Sby. Blvd. & S. Div. St. Salisbury, Md.	Church's Esso Serv. St. Sby. Blvd. & S. Div. St. Salisbury, Md.	" "	12	2.50

STATE OF MARYLAND

VENDING MACHINE

DATE	TAG NO.	TO WHOM ISSUED	LOCATION	ADDRESS	Kind of License	Mos.	AMOUNT
1960 May 27	19091	Glen Culver Camden St. Salisbury, Md.	Same	Ch. of Address to Guilford Ave. & Ocean City Rd. Salisbury, Md.	Vend. Mch.	12	\$2.50
27	19092	Arcade Bowling Alleys of Salisbury, Same Inc. Salisbury, Md.	Same		" "	12	2.50
31	19093	Charles Mason 1200 N. Sby. Blvd. Salisbury, Md.	Mason's Atlantic Serv. 1200 N. Sby. Blvd. Sta. Salisbury, Md.		" "	12	2.50
31	19094	Howard E. Brown Rt. 5 Salisbury, Md.	Brown's Gulf Service N. Sby. Blvd. & Bridge- view St. Salisbury, Md.		" "	12	2.50
31	19095	O. W. Williams Salisbury, Md.	Williams Esso Serv, Sta. E. Main St. & Sby. Blvd. Salisbury, Md.		" "	12	2.50
31	19096	Marvin P. Heath E. Main & Church Sts. Salisbury, Md.	Heath's Texaco Serv. Sta. E. Main & Church Sts. Salisbury, Md.		" "	12	2.50
Jun 2	19097	Clinton B. Hill, Jr. N. Sby. Blvd. Salisbury, Md.	Dashiell & Hill, Inc. N. Sby. Blvd. Salisbury, Md.		Penalty	12	2.50 .25
3	19098	H. C. Adkins c/o Wm. M. Parsons Delmar, Md.,	St. Line Texaco Delmar, Md. Ft. 13 & Line Rd.		" "	12	2.50
7	19099	Newton Lodge 56 I.O.O.F. Odd Fellows Building E. Main St. Salisbury, Md.	Same		Penalty	12	2.50 .25
7	19100	Joseph Farlow Ocean City Rd., Rt. 5 Salisbury, Md.	Reba Fisher Ocean City Rd., Rt. 5 Salisbury, Md.		Penalty	12	2.50 .25
23	19101	Lance, Inc. P.O. Box 8688 Richmond, Va.			" "	12	2.50
23	19102	" "			" "	12	2.50
23	19103	" "			" "	12	2.50
23	19104	" "			" "	12	2.50
23	19105	" "			" "	12	2.50
23	19106	" "			" "	12	2.50
23	19107	" "			" "	12	2.50
23	19108	" "			" "	12	2.50
23	19109	" "			" "	12	2.50
23	19110	" "			" "	12	2.50
29	19111	Bryce Malcolm Salisbury, Md.	A & M Amoco Service E. Main & S. Sby. Blvd. Salisbury, Md.		Penalty	12	2.50 .25
29	19112	" "	Same		Penalty	12	2.50 .25
Aug 2	19113	Small Expectations, Limited Ocean City Blvd. & Centenary Dr. Salisbury, Md.	Same		" "	9	2.50
2	19114	" "	Same		" "	9	2.50
8	19115	Ecstasy Cola- Salisbury, Md.	Kelly's Texaco Ser. Sta. Spring Ave. & Snow Hill Salisbury, Md. Rd.		" "	9	2.50

DATE	TAG NO.	TO WHOM ISSUED	LOCATION ADDRESS	Kind of License	Mos.	AMOUNT
1960 Aug 12	19116	L. F. Roberts R.F.D. #5 Salisbury, Md.	Delmarvelous Sandwich Co. R.F.D. #5 Salisbury, Md.	Vend. Mch.	9	\$ 2.50
Sep 20	19117	France Smith Salisbury, Md.	Isabella's Laundromat Isabella St. & West Rd. Salisbury, Md.	" "	8	2.50
26	19118	James H. Robinson E. Main St. Salisbury, Md.	Parkway Esso Service Center E. Main St. Salisbury, Md.	" "	8	2.50
Oct 31	19119	Robert L. Layton 205B Maryland Ave. Salisbury, Md.	Layton's Coin-Op Laundry 205B Maryland Ave. Salisbury, Md.	" "		2.50
31	19120	" " "	" " "	" "		2.50
31	19121	" " "	" " "	" "		2.50
Nov 22	19122	Frank & Lester Parsons t/a Parsons Amusements Salisbury, Md.	Campbell Soup Co. West Rd. Salisbury, Md.	" "	6	2.50
Dec 13	19123	Salisbury Enterprises Inc. Delmar Rd. Salisbury, Md.	Lord Salisbury Motel Delmar Rd., P.O. Box 563 Salisbury, Md.	" "	12	2.50 .55
13	19124	" " "	" " "	Penalty	12	2.50 .55
1961 Jan 10	19125	Guy Banks S. Salisbury Blvd. Salisbury, Md.	Guy Banks S. Salisbury Blvd. Salisbury, Md.	" "	4	2.50
19	19126	Geo. L. Ralph, Inc. Route #50 Mardela, Md.	Geo. L. Ralph, Inc. Route #50 Mardela, Md.	" "	4	2.50
Feb 3	19127	Charles Christian Hebron, Md.	Triangle Oil Co. 826 W. Main St. Salisbury, Md.	Penalty	4	2.50 .25
6	19128	Philip Harrison S. Salisbury Blvd. Salisbury, Md.	Boulevard Beer Deliver, Inc. S. Salisbury Blvd. Salisbury, Md.	" "	3	2.50
8	19129	Moore's Lumber Co. Kendall & Cooper Sts. Salisbury, Md.	Moore's Lumber Co. Kendall & Cooper Sts. Salisbury, Md.	" "		2.50
10	19130	Crimmins Vending Service 49 Nanticoke Annex Seaford, Del.	Small Expectations Ltd. Ocean City Rd. Salisbury, Md.	Penalty	6	2.50 .50
10	19131	" " "	" <i>now White</i> " <i>Laundromat</i>	Penalty	6	2.50 .50
10	19132	" " "	" " "	Penalty	6	2.50 .50
16	19133	Automatic Vending Service, Inc. Charles Collier	Heath's Texaco Serv. Marvin P. Heath E. Main & Church Sts. Salisbury, Md.	Penalty	12 9	2.50 .65
16	19134	Coca Cola Bottling Co. 410 Railroad Ave. Salisbury, Md.	Cavanaugh Motors Salisbury, Md.	Penalty	12	2.50 .65
16	19135	" " " "	Stare Launderette	Penalty	12	2.50 .35

STATE OF MARYLAND

VENDING MACHINE

DATE	TAG NO.	TO WHOM ISSUED	LOCATION ADDRESS	Kind of License	Mos.	AMOUNT
1961 Feb 23	19136	Robert L. Layton 205B Maryland Ave. Salisbury, Md.	205B Maryland Ave. Salisbury, Md.	Vend. Mch. Penalty	3	\$2.50 .35
27	19137	Lacy V. Bozman S. Sby. Blvd. Salisbury, Md.	Bozman's Blvd. Esso Sta. S. Sby. Blvd. Salisbury, Md.	" Penalty	12	2.50 .65
Mar 1	19138	Shore Vending Service Corp. Salisbury, Md.	Malcolm's Pure Oil Sta. E. Main & Sby. Blvd. Salisbury, Md.	" Penalty	12	2.50 .70
3	19139	T. Howard & Anna Doris Carey E. Main & Poplar Sts. Salisbury, Md.	Carey's Sinclair Sta. E. Main & Poplar Hill Salisbury, Md.	" Penalty	12 10	2.50 .70
7	19140	Hopkins & Taylor Fruitland, Md.	Same	" "		2.50
8	19141	Alfred W. Crimmins 49 Nanticoke Annex Seaford, Del.	Isabella's Laundromat Isabella St. Salisbury, Md.	" Penalty	9 7	2.50 .55
8	19141	" " "	" "	" Penalty	9 7	2.50 .55
8	19143	" " "	Elite Laundry Center Luther Mitchell 705 N. Div. St. Salisbury, Md.	" Penalty	5 3	2.50 .40
8	19144	" " "	" " "	" Penalty	5 3	2.50 .40
8	19145	" " "	" " "	" Penalty	5 3	2.50 .40
10	19146	Shore Vending Service Corp. Wilmington 5, Del.	Campbell Soup Co.	" Penalty	12	2.50 .70
10	19147	" " " "	" " "	" Penalty	12	2.50 .70
10	19148	" " " "	" " "	" Penalty	12	2.50 .70
10	19149	" " " "	" " "	" Penalty	12	2.50 .70
10	19150	" " " "	" " "	" Penalty	12	2.50 .70
10	19151	" " " "	" " "	" Penalty	12	2.50 .70
10	19152	" " " "	" " "	" Penalty	12	2.50 .70
10	19153	" " " "	" " "	" Penalty	12	2.50 .70
10	19154	" " " "	" " "	" Penalty	12	2.50 .70
10	19155	" " " "	" " "	" Penalty	12	2.50 .70
10	19156	" " " "	" " "	" Penalty	12	2.50 .70
10	19157	" " " "	" " "	" Penalty	12	2.50 .70

DATE	TAG NO.	TO WHOM ISSUED	LOCATION ADDRESS	Kind of License	Mos.	AMOUNT
1961 Mar 13	19158	Automatic Vending Service, Inc. 432 Snow Hill Rd. Salisbury, Md.	Wayne Pump Co.	Vending Mch.		\$2.50
13	19159	" " " "	" " "	" "		2.50
13	19160	" " " "	" " "	" "		2.50
13	19161	" " " "	Dulany Foods, Inc.	Penalty	11 10	2.50 .70
13	19162	" " " "	" " "	Penalty	11 10	2.50 .70
13	19163	" " " "	" " "	Penalty	11 10	2.50 .70
13	19164	" " " "	" " "	Penalty	11 10	2.50 .70
13	19165	" " " "	" " "	Penalty	11 10	2.50 .70
13	19166	" " " "	" " "	Penalty	11 10	2.50 .70
13	19167	" " " "	" " "	Penalty	11 10	2.50 .70
13	19168	" " " "	" " "	Penalty	11 10	2.50 .70
13	19169	" Service, Inc.	Chris-Craft Moss Hill Lane Salisbury, Md.	" "		2.50
13	19170	" " " "	" " "	" "		2.50
13	19171	" " " "	" " "	" "		2.50
13	19172	" " " "	" " "	" "		2.50
13	19173	" " " "	" " "	" "		2.50
13	19174	" " " "	" " "	" "		2.50
13	19175	" " " "	" " "	" "		2.50
13	19176	" " " "	" " "	" "		2.50
13	19177	" " " "	" " "	" "		2.50
16	19178	<i>Shore</i> Vending Service Corp Harrington, Delaware	Bulvard Theater Salisbury, Md.	Penalty		2.50 .70
16	19179	" " " "	Ritz Theater Salisbury, Md.	Penalty		2.50 .70
16	19180	" " " "	Armour & Co. Wango Rd. Salisbury, Md.	Penalty	10	2.50 .70
16	19181	" " " "	" " "	Penalty	10	2.50 .70
16	19182	" " " "	" " "	Penalty	10	2.50 .70
16	19183	" " " "	J. I. Wells Co. R.F.D. Salisbury, Md.	Penalty	10	2.50 .70

STATE OF MARYLAND
VENDING MACHINE

DATE	TAG NO.	TO WHOM ISSUED	LOCATION ADDRESS	Kind of License	Mos.	AMOUNT
1961 Mar 16	19184	Shore Vending Service Corp. Harrington, Delaware	J. I. Wells Co. R.F.D. Salisbury, Md.	Vending Mch. Penalty	11 10	\$2.50 .70
16	19185	" " " "	" " " "	" Penalty	11 10	2.50 .70
16	19186	" " " "	" " " "	" Penalty	11 10	2.50 .70
16	19187	" " " "	" " " "	" Penalty	11 10	2.50 .70
21	19188	Cola Cola Bottling Co. Salisbury, Md.	Chris-Craft Corp.	" "	2	2.50
21	19189	" " " "	" " " "	" "	2	2.50
21	19190	" " " "	" " " "	" "	2	2.50
21	19191	" " " "	" " " "	" "	2	2.50
21	19192	" " " "	" " " "	" "	2	2.50
21	19193	" " " "	Campbell's Soup Co. Salisbury, Md.	" Penalty	11 10	2.50 .70
21	19194	" " " "	Dulany Foods, Inc. Fruitland, Md.	" Penalty	11 10	2.50 .70
21	19195	" " " "	The Adkins Co., Inc. Salisbury, Md.	" Penalty	11 10	2.50 .70
21	19196	" " " "	The Magazine Center Salisbury, Md.	" "	2	2.50
24	19197	Automatic Vending Co. 432 Snow Hill Rd. Salisbury, Md.	The E. S. Adkins Co. Salisbury, Md. Inc.	" Penalty	11 10	2.50 .70
24	19198	" " " "	" " " "	" Penalty	11 10	2.50 .70
24	19199	" " " "	" " " "	" Penalty	11 10	2.50 .70
Apr. 6	9903 to 9909	Delmarva Music Co. (1959) James Shockley Salisbury, Md.	Polar Bar, Inc. Inn 748 E. Main St. Salisbury, Md.	" Penalty	12 11	2.00 .60
6	9904 to 9909 incl.	" " " (1959) 6@.67	Del-Mar-Va Drive Inn N. Sby. Blvd. Salisbury, Md.	" Penalty	4 3	4.02 .56
4	19200 21426 & 21427	Nehi Bottling Co. (1960) Salisbury, Md. 3@2.50	John L. Ennis Fitzwater & Main St. Salisbury, Md. Bradley's Flying "A" Sta. S. Sby. Blvd. Salisbury, Md.	" Penalty	12 11	7.50 2.10
20	21428 & 21429	Merrill Harrington, Sr. & Merrill Harrington, Jr.	Jesse H. Miller t/a Miller's Atlantic 1151 Sby. Blvd. Salisbury, Md.	" "	12 11	5.00 1.50
27	21430 to 21435 incl.	Nehi Bottling Co. (1960) 6@2.50	Fruitland Texaco Sta. Fruitland, Md. Halls Atlantic Sta. Salisbury, Md. Kerth's Cities Serv. Salisbury, Md. Phils Texaco Sta. Salisbury, Md. Ralphs Chevron Sta. U.S. 13 Amber St. Salisbury, Md.	" Penalty	12	15.00 4.50

Triangle Oil Co.
Princess Anne, Md.

DATE	TAG NO	TO WHOM ISSUED	LOCATION ADDRESS	Kind of License	Mos.	AMOUNT
1961 May 1	21401	Alfred R. & James MacMillian Salisbury, Md.	MacMillian Bros. Co. Snow Hill Rd. Salisbury, Md.	Vending Mch.	12	\$2.50
1	21402	Cantwell's Market W. Maurice Cantwell Poplar Hill & Broad St. Salisbury, Md.	Cantwell's Market Poplar Hill & Broad St. Salisbury, Md.	"	12	2.50
1	21403	"	"	"	12	2.50
1	21404	William S. Bradley, Jr. Salisbury, Md.	Community Barber Shop Ocean City Rd. Salisbury, Md.	"	12	2.50
1	21405	Pittsville Motors, Inc. Pittsville, Md.	Pittsville Motors, Inc. Pittsville, Md.	"	12	2.50
1	21406					
1	21407	Central Electrical Supply Co., Inc. 520 Snow Hill Rd. Salisbury, Md.	Central Electrical Supply Co., Inc. 520 Snow Hill Rd. Salisbury, Md.	"	12	2.50
1	21408	Star Laundry, Inc. Salisbury, Md.	Launderette 900 N. Sby. Blvd. Salisbury, Md.	"	12	2.50
1	21409	Reba L. Fisher 914 Hanover St. Salisbury, Md.	Joseph W. Farlow & Co. Ocean City Rd. Salisbury, Md.	"	12	2.50
1	21410	Merrill Harrington, Sr. & Merrill Harrington, Jr. N. Sby. Blvd. Salisbury, Md.	Harrington's Flying A Station N. Sby. Blvd. Salisbury, Md.	"	12	2.50
1	21411	"	(Change of Name & Address Harrington's Sinclair Service Ocean City Rd. & Guilford Ave.)	"	12	2.50
1	21412	Elite Laundry & Dry Cleaner's, Inc. First St. Delmar, Md.	Elite Laundry & Dry Cleaner's, Inc. First St. Delmar, Md.	"	12	2.50
1	21413	Covell & Mitchell, Inc. 700 N. Division St. Salisbury, Md.	Covell & Mitchell, Inc. 700 N. Division St. Salisbury, Md.	"	12	2.50
1	21414	"	Fruitland Laundry Center Fruitland, Md.	"	12	2.50
1	21415	R. L. Layton 428 Virginia Ave. Salisbury, Md.	Layton's Coin-Op Laundry 205 Maryland Ave. Salisbury, Md.	"	12	2.50
1	21416	Harry W. Blackburn Rt. 3, Salisbury, Md.	Lord Salisbury Esso Ser. Center Rt. 3, Salisbury, Md.	"	12	2.50
1	21417	Moore's Wholesale Builders Supply Salisbury, Md.	Moore's Wholesale Builders Supply, Inc. 119 W. Kendall St. Salisbury, Md.	"	12	2.50
1	21418	J. W. Shockley & Son, Inc. R.F.D. Whiton (Snow Hill), Md.	J. W. Shockley & Son, R.F.D. Whiton, Md.	"	12	2.50
1	21419	Sanitary Market, Inc. 407 W. Main St. Salisbury, Md.	Sanitary Market 407 W. Main St. Salisbury, Md.	"	12	2.50

STATE OF MARYLAND

VENDING MACHINE

DATE	TAG NO.	TO WHOM ISSUED	LOCATION ADDRESS	Kind of License	Mos.	AMOUNT
1961 May 1	21420	Sayles Steere S. Sby. Blvd. & College Ave. Salisbury, Md.	Steere's Gulf Service S. Sby. Blvd. & College Ave. Salisbury, Md.	Vending Mch.	12	\$2.50
1	21421	Bounds Phillips Feed Service, Inc. Hebron, Md.	Bounds Phillips Feed Service, Inc.	"	" 12	2.50
1	21422	Brice O. Malcom Salisbury, Md.	Malcom's Pure Service E. Main St. & N. Sby. Blvd. Salisbury, Md.	"	" 12	2.50
1	21423	Wilmer Jackson Hebron, Md.	Jackson's Sinclair Hebron, Md.	"	" 12	2.50
1	21424	Charles D. Noble Fruitland, Md.	Nobles Atlantic Sery. Sta. Fruitland, Md.	"	" 12	2.50
1	21425	Wm. G. Hopkins & Thomas Edward Taylor Fruitland, Md.	Hopkins & Taylor Fruitland, Md.	"	" 12	2.50
1	21426	Charles H. Mason Salisbury, Md.	Mason's Atlantic Sery. Sta. 1200 N. Sby. Blvd. Salisbury, Md.	"	" 12	2.50
1	21427	Lacy V. Bozman S. Salisbury Blvd. & College Ave. Salisbury, Md.	Bozman's Boulevard Esso S. Sby. Blvd. & College Ave. Salisbury, Md.	"	" 12	2.50
1	21428	Triangle Oil Co. 826 W. Main St. Salisbury, Md.	Triangle Oil Co. 826 W. Main St. Salisbury, Md.	"	" 12	2.50
1	21429	Charles R. Smith, Jr. Hebron, Md.	Clover Farm Store Hebron, Md.	"	" 12	2.50
1	21430					
1	21431	Clarence P. Kelly Spring Ave. & Snow Hill Rd. Salisbury, Md. (assigned to Kelly's Five Point American 11-20-61)	Kelly's Taxaco Sta. Spring Ave. & Snow Hill Rd. Salisbury, Md.	"	" 12	2.50
1	21432	Howard C. Adkins & Geo. Henry Massey Rt. 13 & Line Rd. Delmar, Md.	St. Line Texaco Rt. 13 & Line Rd. Salisbury, Md.	"	" 12	2.50
1	21433	Growth Enterprises, Inc. Ocean City Rd. Salisbury, Md.	Growth Enterprises, Inc. Ocean City Rd. Salisbury, Md.	"	" 12	2.50
1	21434	" " "	" " "	"	" 12	2.50
1	21435	France & Mary Lou Smith W. Isabella & West Rd. Salisbury, Md.	Isabella's Laundromat W. Isabella & West Rd. Salisbury, Md.	"	" 12	2.50
1	21436	Oliphant Chevrolet Sales, Inc. S. Sby. Blvd. Salisbury, Md.	Oliphant Chev. Sales Inc. S. Sby. Blvd. Salisbury, Md.	"	" 12	2.50
1	21437	L. Holt Wilson Rt. 13 & State St. Delmar, Md.	Wilson's Esso Servicenter Rt. 13 & State St. Delmar, Md.	"	" 12	2.50
1	21438	William H. Calloway & Raymond Adkins Downing & Roland Sts. Salisbury, Md.	Salisbury Automotive Inc. Downing & Roland Sts. Salisbury, Md.	"	" 12	2.50

DATE	TAG NO.	TO WHOM ISSUED	LOCATION ADDRESS	Kind of License	Mos.	AMOUNT
1961 May 1	21439	Waverly Laundromat S. Sby. Blvd. Salisbury, Md.	Waverly Laundromat S. Sby. Blvd. Salisbury, Md.	Vending Mch.	12	\$2.50
1	21440	" "	" "	" "	12	2.50
1	21441	Nicklas H. Holland E. Main St. & Long Ave. Salisbury, Md.	Nick's Atlantic Segy, E. Main St. & Long Ave. Salisbury, Md.	" "	12	2.50
1	21442	O. W. Williams E. Main St. & Salisbury Blvd. Salisbury, Md.	O. W. Williams E. Main St. & Sby. Blvd. Salisbury, Md.	" "	12	2.50
1	21443	Frank L. Dolby Salisbury, Md.	Dolby's Esso Serv. Center Salisbury, Md.	" "	12	2.50
1	21444	" " "	" " " "	" "	12	2.50
1	21445	" " "	" " " "	" "	12	2.50
1	21406	Harold Brimer 313 Snow Hill Rd. Salisbury, Md.	Brimer's Boat Shop 313 Snow Hill Rd. Salisbury, Md.	" "	12	2.50
1	21430	George L. Grice N. Sby. Blvd. & Naylor Sts. Salisbury, Md.	George's Sunoco Station N. Sby. Blvd. & Naylor St. Salisbury, Md.	" "	12	2.50
1	21446	Esther Godfrey Chase Snow Hill Rd. & Vine St. Salisbury, Md.	Parkside Sinclair Ser- Snow Hill R. Vine St. Salisbury, Md.	" "	12	2.50
1	21447	Everett Davis Willards, Md.	Davis Implement Co. Willards, Md.	" "	12	2.50
1	21448	Newton Lodge 56 IOOF E. Main St. Salisbury, Md.	Newton Lodge 56 IOOF E. Main St. Salisbury, Md.	" "	12	2.50
1	21449	Linwood F. Breeding Hebron, Md.	Spring Hill Amoco Service Station Hebron, Md.	" "	12	2.50
1	21450	Howard Grise Ocean City Rd. Salisbury, Md.	Grise Sunoco Station Ocean City Rd. Salisbury, Md.	" "	12	2.50
1	21451	Jones' Grille Cities Service J. D. Jones 727 Sby. Blvd. Salisbury, Md.	Jones' Grille C/S 722 S. Sby. Blvd. Salisbury, Md.	" "	12	2.50
2	21452	Ralph M. & Vaughn E. Rayne Willards, Md.	Rayne Bros., Farm Store Willards, Md.	" "	12	2.50
2	21453	Edgar Dryden Main & Baptist Sts. Salisbury, Md.	Dryden's Sunoco Station Main & Baptist Sts. Salisbury, Md.	" "	12	2.50
2	21454	Isaac J. Scott Rt. 3 Salisbury, Md.	Scott's Gulf Service Rt. 3 Salisbury, Md.	" "	12	2.50
2	21455	Alfred W. Crimmins, t/a Crimmins' Vending Service 49 Nanticoke Annex Seaford, Del.	Snow White Laundromat Ocean City Rd. Salisbury, Md.	" "	12	2.50
2	21456	" " "	" " "	" "	12	2.50
2	21457	" " "	" " "	" "	12	2.50
2	21458	" " "	Isabella Laundromat Isabella St. Salisbury, Md.	" "	12	2.50
2	21459	" " "	" "	" "	12	2.50
2	21460	" " "	Elite Laundromat N. Division St. Salisbury, Md.	" "	12	2.50
2	21461	" " "	" "	" "	12	2.50

STATE OF MARYLAND

VENDING MACHINE

DATE	TAG NO.	TO WHOM ISSUED	LOCATION ADDRESS	Kind of License	Mos.	AMOUNT
1961 May 2	21462	Alfred W. Crimmins t/a Crimmins' Vending Service 49 Nanticoke Annex Seaford, Del.	Swift & Company Willow St. Salisbury, Md.	Vending Mch.	12	\$2.50
2	21463	" " "	" " "	" "	12	2.50
2	21464	" " "	" " "	" "	12	2.50
2	21465	" " "	" " "	" "	12	2.50
2	21466	" " "	White's Texaco Station N. Sby. Blvd. Salisbury, Md.	" "	12	2.50
2	21467	" " "	Elite Laundromat Fruitland, Md.	" "	12	2.50
2	21468	" " "	" " "	" "	12	2.50
2	21469	Howard & Doris Carey t/a Carey Sinclair Serv. Station E. Main & Poplar Hill Salisbury, Md.	Carey Sinclair Serv. Sta. E. Main & Poplar Hill Salisbury, Md.	" "	12	2.50
3	21470	Safeway Stores, Inc. 921 Mt. Hermon Rd. Salisbury, Md.	Safeway Stores, Inc. 921 Mt. Hermon Rd. Salisbury, Md.	" "	12	2.50
2	21471	" " "	" " "	" "	12	2.50
3	21472	Shore Vending Service Corp. 403 N. DuPont St. Wilmington 5, Del.	Ritz Theatre Salisbury, Md.	" "	12	2.50
3	21473	" " " "	Armour & Company Salisbury, Md.	" "	12	2.50
3	21474	" " " "	" " "	" "	12	2.50
3	21475	" " " "	" " "	" "	12	2.50
3	21476	" " " "	J. I. Wells Salisbury, Md.	" "	12	2.50
3	21477	" " " "	" " "	" "	12	2.50
3	21478	" " " "	" " "	" "	12	2.50
3	21479	" " " "	" " "	" "	12	2.50
3	21480	" " " "	" " "	" "	12	2.50
3	21481	" " " "	Boulevard Theatre Salisbury, Md.	" "	12	2.50
3	21482	" " " "	Campbell Soup Salisbury, Md.	" "	12	2.50
3	21483	" " " "	" " "	" "	12	2.50
3	21484	" " " "	" " "	" "	12	2.50
3	21485	" " " "	" " "	" "	12	2.50
3	21486	" " " "	" " "	" "	12	2.50
3	21487	" " " "	" " "	" "	12	2.50
3	21488	" " " "	" " "	" "	12	2.50
3	21489	" " " "	" " "	" "	12	2.50
3	21490	" " " "	" " "	" "	12	2.50
3	21491	" " " "	" " "	" "	12	2.50
3	21492	" " " "	" " "	" "	12	2.50
3	21493	" " " "	" " "	" "	12	2.50
3	21494	Gwyne Church S. Division & S. Sby. Blvd.	Church's Esso Service Salisbury, Md. Sta.	" "	12	2.50
3	21495	" " "	" " "	" "	12	2.50
3	21496	" " "	" " "	" "	12	2.50
3	21497	Kwik Kafe of Delmarva 107 S. Mkt. St. Wilmington, Del.	R. D. Grier & Sons Salisbury, Md.	" "	12	2.50
3	21498	" " " "	Messick Ice Co. Salisbury, Md.	" "	12	2.50

DATE	TAG NO.	TO WHOM ISSUED	LOCATION ADDRESS	Kind of License	Mos.	AMOUNT
1961 May - 8	21499	Spur Oil Co. of Eastern Md., Inc. <i>now Murphy Corp.</i>	Spur Oil Co. of Eastern Md., Inc. E. Main St. S. E. Salisbury, Md.	Vending Mch.	12	\$2.50
8	21500	Wm. A. Phillips Salisbury, Md.	Phillips Tydol Station N. Sby. Blvd. & Isabella Salisbury, Md. St.	"	12	2.50
8	21501	" " "	" " "	"	12	2.50
8	21502	Automatic Vending Service, Inc. 432 Snow Hill Rd. Salisbury, Md.	E. S. P. S. Co. of Md. Delmar Rd. Salisbury, Md.	"	12	2.50
8	21503	" " "	" " " " " " "	"	12	2,50
8	21504	" " "	" " " " " " "	"	12	2.50
8	21505	" " "	" " " " " " "	"	12	2.50
8	21506	" " "	" " " " " " "	"	12	2.50
8	21507	" " "	" " " " " " "	"	12	2.50
8	21508	" " "	Williams Esso Salisbury Blvd. Salisbury, Md.	"	12	2.50
8	21509	" " "	" " "	"	12	2.50
8	21510	" " "	E. S. Atkins Co. N. Sby. Blvd. Salisbury, Md.	"	12	2.50
8	21511	" " "	" " " "	"	12	2.50
8	21512	" " "	Peninsula Gen. Hosp. S. Division St. Salisbury, Md.	"	12	2.50
8	21513	" " "	Oliphant Chevrolet S. Salisbury Blvd. Salisbury, Md.	"	12	2.50
8	21514	" " "	Bld. Esso Service S. Salisbury Blvd. Salisbury, Md.	"	12	2.50
8	21515	" " "	Quillin & Valliant S. Salisbury Blvd. Salisbury, Md.	"	12	2.50
8	21516	" " "	" " "	"	12	2.50
8	21517	" " "	Salisbury Lincoln & Mercury N. Salisbury Blvd. Salisbury, Md.	"	12	2.50
8	21518	" " "	Chris Craft Corp. Moss Hill Lane Salisbury, Md.	"	12	2.50
8	21519	" " "	" " "	"	12	2.50
8	21520	" " "	" " "	"	12	2.50
8	21521	" " "	" " "	"	12	2.50
8	21522	" " "	" " "	"	12	2.50
8	21523	" " "	" " "	"	12	2.50
8	21524	" " "	" " "	"	12	2.50
8	21525	" " "	" " "	"	12	2.50
8	21526	" " "	Wayne Pump Co. College Ave. Salisbury, Md.	"	12	2.50
8	21527	" " "	" " "	"	12	2.50
8	21528	" " "	" " "	"	12	2.50
8	21529	" " "	John W. Dulany's Fruitland, Md.	"	12	2.50
8	21530	" " "	" " "	"	12	2.50
8	21531	" " "	" " "	"	12	2.50
8	21532	" " "	" " "	"	12	2.50

STATE OF MARYLAND

VENDING MACHINE

DATE	TAG NO.	TO WHOM ISSUED	LOCATION ADDRESS	Kind of License	Mos.	AMOUNT
1961 May 8	21533	Automatic Vending Service, Inc. 432 Snow Hill Rd. Salisbury, Md.	John H. Dulany's Fruitland, Md.	Vending Mch.	12	\$2.50
8	21534	" " " "	" " "	" "	12	2.50
8	21535	" " " "	" " "	" "	12	2.50
8	21536	" " " "	" " "	" "	12	2.50
9	21537	Marvin P. Heath E. Main & Church Sts. Salisbury, Md.	Heath's Texaco Serv. Sta. E. Main & Church Sts. Salisbury, Md.	" "	12	2.50
10	21538	Arcade Bowling Alleys of Salisbury Baptist St. Salisbury, Md.	Arcade Bowling Alleys of Salisbury, Inc. Baptist St. Salisbury, Md.	" "	12	2.50
10	21539	" " " "	" " " "	" "	12	2.50
12	21540	Chester Davis E. Main & Baptist Sts. Salisbury, Md.	Davis Esso Service Center E. Main & Baptist Sts. Salisbury, Md.	" "	12	2.50
17	21541	Raymond C. Todd Ocean City Rd. Salisbury, Md.	The Ship Ocean City Rd. Salisbury, Md.	" "	12	2.50
17	21542	James R. & Jessie White Mardela, Md.	Mardela Esso Servicenter Mardela, Md.	" "	12	2.50
22	21543	Coca Cola Bottling Co. Salisbury, Md.	Chris-Craft Salisbury, Md.	" "	12	2.50
22	21544	" " " "	" " "	" "	12	2.50
22	21545	" " " "	" " "	" "	12	2.50
22	21546	" " " "	" " "	" "	12	2.50
22	21547	" " " "	" " "	" "	12	2.50
22	21548	" " " "	Campbell's Soup Co. Salisbury, Md.	" "	12	2.50
22	21549	" " " "	Dulany Foods, Inc. Fruitland, Md.	" "	12	2.50
22	21550	" " " "	The Adkins Co., Inc. Salisbury, Md.	" "	12	2.50
22	21551	" " " "	The Magazine Center Salisbury, Md.	" "	12	2.50
22	21552	" " " "	Star Laundry N. Salisbury Blvd. Salisbury, Md.	" "	12	2.50
22	21553	" " " "	" " "	" "	12	2.50
22	21554	Colonial Stores, Inc. P.O. Box 480 Norfolk, Va.	Colonial Stores, Inc. 701 S. Salisbury Blvd. Salisbury, Md.	" "	12	2.50
25	21555	E. Russell Greene, Jr. 107 E. Market St. Salisbury, Md.	Greenie's Tackle Shop 107 E. Market St. Salisbury, Md.	" "	12	2.50
26	21556	Chesapeake Theatres Corp.	Wicomico Theatre S. Div. St. Salisbury, Md.	" "	12	2.50
26	21557	" " " "	" " "	" "	12	2.50
26	21558	Dashiell & Hill, Inc. N. Salisbury Blvd. Salisbury, Md.	Dashiell & Hill, Inc. N. Salisbury Blvd. Salisbury, Md.	" "	12	2.50
26	21559	Howard M. Powell Rt. 50 Pittsville, Md.	Midway Texaco Service Rt. 50 Pittsville, Md.	" "	12	2.50
26	21560	" " " "	" " "	" "	12	2.50
26	21561	" " " "	" " "	" "	12	2.50
29	21562	Harry T. Tindall S. Division & Carroll Sts. Salisbury, Md.	Tindall's Sinclair Serv.	" "	12	2.50
29	21563	Ulman Theatre Corp. Salisbury, Md.	Boulevard Theatre Salisbury, Md.	" "	12	2.50

DATE	TAG NO.	TO WHOM ISSUED	LOCATION ADDRESS	Kind of License	Mos.	AMOUNT
1961 May 29	21564	Ulman Theatre Corp. Salisbury, Md.	Boulevard Theatre Salisbury, Md.	Vending Mch.	12	\$2.50
29	21565	" " "	" "	" "	12	2.50
29	21566	" " "	" "	" "	12	2.50
29	21567	" " "	Ulman Theatre Salisbury, Md.	" "	12	2.50
29	21568	" " "	" "	" "	12	2.50
29	21569	" " "	" "	" "	12	2.50
29	21570	" " "	" "	" "	12	2.50
31	21571	Donald P. Bowden Salisbury, Md.	Bowden's Flying A. Camden Ave. Service Salisbury, Md.	" "	12	2.50
31	21572	Salisbury Enterprises, Inc.	Lord Salisbury Motel Delmar Rd. P.O. Box 563 Salisbury, Md.	" "	12	2.50
31	21573	" " "	" " "	" "	12	2.50
31	21574	L. E. Simpkins	Fruitland Esso Service Center Fruitland, Md.	" "	12	2.50
31	21575	" " "	" " "	" "	12	2.50
31	21576	Charles A. Parsons Rt. 3 Salisbury, Md.	Charlie's Amoco Rt. 3 Salisbury, Md.	" "	12	2.50
Jun. 5	21577	Pepsi Cola Bottling Co. Salisbury, Md.	Prudential Bldg. Market St. Salisbury, Md.	Penalty	12	2.50 .25
5	21578	" " " "	Md. State Police Barracks Salisbury, Md.	Penalty	12	2.50 .25
6	21579	Oliver Simpson Salisbury, Md.	Simpson's Gulf Service N. Sby. Blvd. & Bridge- City View St.	Penalty	12	2.50 .25
12	21580	Melvin C. Hutt W. Main St. Salisbury, Md.	West End Service Sta. Salisbury, Md.	Penalty	12 1	2.50 .25
12	21581	" " "	" " " "	Penalty	12 1	2.50 .25
20	21436	J. B. Shockley (1960) t/a Delmarva Music Co. Salisbury, Md.	Boulevard Motors	Penalty	4	2.50 .35
20	21437	" " " (1960)	" "	Penalty	4	2.50 .35
20	21438	" " " (1960)	" "	Penalty	4	2.50 .35
20	21439	" " " (1960)	Dulany Foods, Inc. Fruitland, Md.	Penalty	12	2.50 .75
20	21440	" " " (1960)	Will Dale Fruitland, Md.	Penalty	12	2.50 .75
20	21441	" " " (1960)	" "	Penalty	12	2.50 .75
20	21442	" " " (1960)	Fruitland Esso Station Fruitland, Md.	Penalty	12	2.50 .75
20	21443	" " " (1960)	" " "	Penalty	12	2.50 .75
20	21444	" " " (1960)	Polar Bar, Inc. Salisbury, Md.	Penalty	12	2.50 .75
20	21445	" " " (1960)	Phils Texaco Station Salisbury, Md.	Penalty	12	2.50 .75

VENDING MACHINE

STATE OF MARYLAND

DATE	TAG NO.	TO WHOM ISSUED	LOCATION ADDRESS	Kind of License	Mos.	AMOUNT
1961 Jun 20	21446	J. B. Shockley (1960) t/a Delmarva Music Co. Salisbury, Md.	Steere's Gulf Service Salisbury, Md.	Vending Mch. Penalty	3	\$2.50 .30
20	21447	" " " (1960)	Tindall's Sinclair Sta. Salisbury, Md.	" Penalty	12	2.50 .75
20	21448	" " " (1960)	" " " "	" Penalty	12	2.50 .75
20	21449	" " " (1960)	U. S. 50 Drive Inn Mardela, Md.	" Penalty	12	2.50 .75
20	21450	" " " (1960)	" " " " "	" Penalty	12	2.50 .75
20	-----	" " " (1960)	" " " " "	" Penalty	12	2.50 .75
20	-----	" " " (1960)	" " " " "	" Penalty	12	2.50 .75
Jul 6	21582	William B. Briddell t/a Briddell's Atlantic Serv. Salisbury, Md.	Briddell's Atlantic Serv. Salisbury, Md.	" Penalty	12	2.50 .30
6	21583	" " "	" " "	" Penalty	12	2.50 .30
Aug 28	21584	H. V. Staley 61 Ocean City Rd. Salisbury, Md.	Harrington's Sinclair O. C. Rd., Salisbury	" Penalty	12	2.50 .35
28	21585	" " "	Hastings Texaco Sta. Rt. 13, Delmar	" Penalty	12	2.50 .35
28	21586	" " "	Farlow Texaco Stn. Delmar, Rd., Salisbury	" Penalty	12	2.50 .35
28	21587	" " "	Sunoco Service Stn. N. Sby. Blvd., Salisbury	" Penalty	12	2.50 .35
Sep 6	21588	Shore Vending Service 310 Penn St. Salisbury, Md.	Malcolm's Pure Oil E. Main St. Salisbury, Md.	" Penalty	12	2.50 .40
15	21589	Ernie Gibbons, Jr. 151 Lake Wood Drive Salisbury, Md.	Parkway Esso 818 E. Main St. Salisbury, Md.	" "	8	2.50
Oct 25	21590	Herman J. Robinson Rt. 50 & Quantico Rd. Salisbury, Md.	Herman's Service Station Rt. 50 & Quantico Rd. Salisbury, Md.	" "	"	2.50
Nov 20	21431	Clarence P. Kelly East Main & Salisbury Blvd. Salisbury, Md. (assignee of Clarence P. Kelly t/a Kelly's Texaco Ser. Sta.)	Kelly's Five Point Amer. E. Main & Sby. Blvd. Salisbury, Md.	" "	"	"
21	21591	Willard T. Banks, Jr. Lillian Street Hebron, Md.	Hebron Pants Factory Bradley Street Hebron, Md.	" "	6	2.50
21	21592	Willard T. Banks, Jr. Lillian Street Hebron, Md.	Hebron Pants Factory Bradley Street Hebron, Md.	" "	6	2.50
29	21593	Ralph J. Bromley Cor. Snow Hill Rd & Spring Ave Salisbury, Md.	Bromley's Texaco Ser. Cor. Now Hill Rd & Spring Ave, Salisbury	" "	"	"
1962 Jan 9	21594 21595 21596	James K. Fitzgerald North Salisbury Boulevard Salisbury, Maryland	Fitzgerald Flying A St. North Salisbury Blvd. Salisbury, Maryland	" Penalty	9	7.50 1.35

DATE	TO WHOM ISSUED	ADDRESS	Kind of License	Mos.	AMOUNT
1962 Jan 12	21597 Phillip Harrison South Salisbury Boulevard Salisbury, Maryland	Boulevard Beer Delivery S. Salisbury Boulevard Salisbury, Maryland	Vending Mch. Penalty	12	2.50 .60
17	21598 Eugene Lowe Sharptown, Maryland	Eugene Lowe Sharptown, Maryland	" "	4	2.50
18	21599 Norman Smith Sharptown, Maryland	Smith' Snack Shack Sharptown, Maryland	Penalty	4	2.50 .60
18	----- Edward Wyatt Salisbury, Maryland	Hecklee Motor Parts, Inc Salisbury, Maryland	" " Penalty	12	2.50 .60
22	21600 Cocoa Cola Co. Salisbury, Maryland	Bank's Dairy Market East Main Street Salisbury, Maryland	" " Penalty	12	2.50 .60
Feb 7	21601 Robert L. Layton 21602 S. Salisbury Boulevard 21603 Salisbury, Maryland	Layton's Coin-op Laun S. Sby. Blvd. Salisbury, Md.	" "		7.50
9	21604 Automatic Vending Service, Inc. Salisbury, Maryland	Triangle Oil Co. S. Sby. Blvd. Salisbury, Maryland	" " Penalty	3	2.50 .35
9	21605 Automatic Vending Service Salisbury, Maryland	Guy Banks S. Sby. Blvd. Salisbury, Md.	" " Penalty	9	2.50 .65
23	21606 Nehi Bottling Co.	Jesse Hinote t/a East Side Cities Serv., Ocean City Road & Centenary Rd., Sby, Md.	" " Penalty	2	2.50 .30
Mar 1	21607 Automatic Vending Service Moss Hill Lane Salisbury, Md.	Dryden's Sunoco Sta. Main & Baptist Sts. Salisbury, Md.	" " Penalty	10	2.50 .70
2	21608 Pepsi Cola	Geo. L. Ralph, Inc. Rt. 50 Mardela, Md.	" " Penalty	10	2.50 .70
5	9900 Salisbury Dry Cleaning & Dye Works Camden St. Salisbury, Md.	Sby. D. C. & Dye Works Camden St. Salisbury, Md.	" " Penalty	12 11	2.00 .60
5	----- Salisbury Dry Cleaning & Dye Works Camden St. Salisbury, Md.	Sby. D C & Dye Works Camden St. Salisbury, Md.	" " Penalty	12 11	2.50 .75
5	21609 Salisbury Dry Cleaning & Dye Works Camden St. Salisbury, Md.	Sby. D.C. & Dye Works Camden St. Salisbury, Md.	" " Penalty	10	2.50 .70
7	21610 Nehi Bottling Company Snow Hill Road Salisbury, Md.	Triangle Oil Company S. Sby. Blvd. Salisbury, Md.	" " Penalty	4	2.50 .40

STATE OF MARYLAND

MUSIC BOX

DATE	TAG NO.	TO WHOM ISSUED	LOCATION ADDRESS	Kind of License	Mos.	AMOUNT	
1956 May 1	4301	Tony Giordano, Jr. Allen Rd. Box 815, Salisbury, Md.	Circle Bar Allen Road, Box 815 Salisbury, Md.	Music Box	12	\$ 10.00	J
	4302	Evelyn Louise Giordano Parsonsburg, Md. Rt. # 2	Big Joe's Parsonsburg, Md. Rt. 2	" "	12	10.00	
	4303	Winfield Dennis 801 Cooper St., Salisbury, Md.	Northwood Bar Delmar Rd., Rt. # 3 Salisbury, Md.	" "	12	10.00	J
	4304	Walter J. Tilghman Rt. # 1, Salisbury, Md.	Pines Night Club RFB # 1, Salisbury, Md.	" "	12	10.00	
	4305	Tom Matthews Cambridge, Md.	Sharptown Service Station M.L. & Nelda V. Bowman Sharptown, Md.	" "	12	10.00	J
	4306	Perless Holden Salisbury, Md. Rt. # 2	Dreamland Inn Woodland & Delaware Salisbury, Md. Aves.,	" "	12	10.00	
	4307	Joseph & Evelyn Dutton Quantico, Md.	Nebo Service Station Quantico, Md.	" "	12	10.00	
	4308	W. E. French Quantico, Md.	French's Place Quantico, Md.	" "	12	10.00	
	4309	Jack Willing E. Church St., Salisbury, Md.	The Casino Delmar Rd., Salisbury, Md.	" "	12	10.00	
	--	Mary Harris, t/a D. & H. Grill S. Salisbury Blvd., Salisbury, Md.	D. & H. Grill S. Salisbury Blvd., Salisbury, Md.	" " (1955) Penalty	4	3.34 1.00	
	4310	Mary Harris, t/a D. & H. Grille S. Salisbury Blvd., Salisbury, Md.	D. & H. Grille S. Salisbury Blvd., Salisbury, Md.	Music Box	12	10.00	
7	4311	Elkanah Rose 725 Booth St., Salisbury, Md.	Griole Club 725 Booth St., Salisbury, Md.	" "	12	10.00	J
15	4312	Delmarva Music Co., (E.E. & J.B. 428 Virginia Ave., Shockley) Salisbury, Md.	U. S. 50 Drive In Mardela, Md.	" "	12	10.00	
	4313	" " " " "	Community Market Salisbury, Md.	" "	12	10.00	
	4314	" " " " "	Leo's Confectionery Salisbury, Md.	" "	12	10.00	
	4315	" " " " "	Walter Mitchell Rest. St. Lukes Road Fruitland, Md.	" "	12	10.00	
	4316	" " " " "	Walter Mitchell Rest. Dulany Ave., Fruitland, Md.	" "	12	10.00	
	4317	" " " " "	B. & K. Drive In Salisbury, Md.	" "	12	10.00	
	4318	" " " " "	Dixie Drive In Salisbury, Md.	" "	12	10.00	
	4319	" " " " "	Bus Terminal Restaurant Salisbury, Md.	" "	12	10.00	
	4320	" " " " "	Reads Drug Store Salisbury, Md.	" "	12	10.00	
	4321	" " " " "	Ayers Diner Salisbury, Md.	" "	12	10.00	

DATE	TAG NO.	TO WHOM ISSUED	LOCATION ADDRESS	Kind of License	Mos.	AMOUNT
May 15	4322	Delmarva Music Co. (E.E. & J.B.) 428 Virginia Ave., Shockley Salisbury, Md.	Casa Del Ray Salisbury, Md.	Music Box	12	\$ 10.00
	4323	" " " " "	Town Club Salisbury, Md.	" "	12	10.00
	4324	" " " " "	Bee and Franks Salisbury, Md.	" "	12	10.00
	4325	" " " " "	Johnny's and Sammys Salisbury, Md.	" "	12	10.00
	4326	" " " " "	Banks Cut Rate Salisbury, Md.	" "	12	10.00
	4327	" " " " "	Elks Club Salisbury, Md.	" "	12	10.00
	4328	" " " " "	Medical Center Pharmacy Salisbury, Md.	" "	12	10.00
	4329	" " " " "	Pickles Store Parsonsburg, Md.	" "	12	10.00
	4330	" " " " "	Texas Lunch Salisbury, Md.	" "	12	10.00
	4331	" " " " "	American Legion Salisbury, Md.	" "	12	10.00
	4332	" " " " "	Moose Club Salisbury, Md.	" "	12	10.00
	4333	" " " " "	State Teachers College Salisbury, Md.	" "	12	10.00
21	4334	Calvin O. Willing Fooks St., Salisbury, Md.	Pine Top Tavern Old Allen Road Fruitland, Md.	" "	12	10.00
29	4335	Walton C. Bounds Hurlock, Md.	Postal Card	" "	12	10.00
	4336	" " "	Budweiser	" "	12	10.00
	4337	" " "	The Spot	" "	12	10.00
	4338	" " "	Blue Moon	" "	12	10.00
	4339	" " "	Peggy's Cafe	" "	12	10.00
	4340	" " "	Lindley King	" "	12	10.00
	4341	" " "	Nicholas Banks	" "	12	10.00
	4342	" " "	David Wilson	" "	12	10.00
	4343	" " "	Lester Price	" "	12	10.00
	4344	" " "	Savoy Restaurant	" "	12	10.00
	4345	" " "	Maggie Fletcher	" "	12	10.00
	4346	" " "	Coles Restaurant	" "	12	10.00
	4347	" " "	Flossie Bright	" "	12	10.00
	4348	Bradley Music Co., Cambridge, Md.	Blue Lantern Allen, Md.	" "	12	10.00

STATE OF MARYLAND

MUSIC BOX

3

DATE	TAG NO.	TO WHOM ISSUED	ADDRESS LOCATION	Kind of License	Mos.	AMOUNT
May 29	4349	Bradley Music Co., Cambridge, Md.	Richard Dennis Confect- Salisbury, Md. ionery	Music Box	12	\$ 10.00
	4350	" " "	Walter Borton Hebron, Md.	" "	12	10.00
	4351	Parsons Amusement Wade St., & S. Salisbury Blvd., Salisbury, Md.	Saddle Club Salisbury, Md.	" "	12	10.00 <i>J</i>
	4352	" " " "	Acorn Drive Inn	" "	12	10.00 <i>J</i>
	4353	" " " "	Sheltons Drive Inn	" "	12	10.00 <i>J</i>
	4354	" " " "	L. & F. Confectionery	" "	12	10.00 <i>J</i>
	4355	" " " "	Lewis Confectionery	" "	12	10.00 <i>J</i>
	4356	" " " "	Matthews Confectionery	" "	12	10.00 <i>J</i>
	4357	" " " "	Oaks Drive Inn	" "	12	10.00 <i>J</i>
	4358	" " " "	Brittinghams Confect- ionery	" "	12	10.00
	4359	" " " "	Taylor's Grill	" "	12	10.00
	4360	" " " "	Mayflower Grill	" "	12	10.00 <i>J</i>
	4361	" " " "	" "	" "	12	10.00 <i>J</i>
	4362	" " " "	English Grill	" "	12	10.00 <i>J</i>
	4363	" " " "	" "	" "	12	10.00
	4364	" " " "	Shamrock Drive Inn	" "	12	10.00
	4365	" " " "	Bowling Lanes	" "	12	10.00
	4366	Bradley Music Co., Cambridge, Md.	Samuel Wright W. Main St., Salisbury, Md.	" "	12	10.00
	4367	W. Frank Shockley Pittsville, Md.	Community Corners Fruitland, Md.	" "	12	10.00
	4368	" " "	V. F. W. Circle Avenue Salisbury, Md.	" "	12	10.00
	4369	" " "	Tony Dennis Service Station Powellville, Md.	" "	12	10.00
	4370	" " "	Rayne's Service Station Willards, Md.	" "	12	10.00
31	4371	Ernest Timmons Delmar, Del.	Verns Drive Inn	" "	12	10.00
	4372	" "	Bassetts Drive Inn	" "	12	10.00
	4373	" "	Wagon Wheel	" "	12	10.00
	4374	" "	Tulls Restaurant	" "	12	10.00
	4375	" "	Corrall Drive Up	" "	12	10.00
	4376	" "	Pines Cafe	" "	12	10.00
	4377	Stacy L. Lewis Cambridge, Md.	George Price Fruitland, Md.	" "	12	10.00

DATE	TAG NO.	TO WHOM ISSUED	ADDRESS LOCATION	Kind of License	Mos.	AMOUNT
May 31	4378	Stacy L. Lewis Cambridge, Md.	Cecie Conway Salisbury, Md.	Music Box	12	\$ 10.00
	4379	" "	Tom's Restaurant Salisbury, Md.	" "	12	10.00
Jun 5	4380	Bradley Music Co., Cambridge, Md.	Brown's Inn Sharptown, Md.	" "	11	9.17
19	4381	Dazzie Chishom 411 W. Main St., Salisbury, Md.	Same	" "	11	9.17
Jul 9	4382	Warnie Dorman Rt. 1 Salisbury, Md.	Same	" "	10	8.34
16	4383	G. & R. Novelty Co., Bethel, Del.	Todie's Drive In Pittsville, Md.	" " Penalty	12 2	10.00 2.00
	4384	" " " "	Midway Fruit Center Pittsville, Md.	Music Box Penalty	12 2	10.00 2.00
	4385	" " " "	Mickey's and Mattie's Delmar Rd. Salisbury, Md.	Music Box Penalty	12 2	10.00 2.00
	4386	" " " "	Bunky's Pine Ridge Hebron, Md.	Music Box Penalty	12 2	10.00 2.00
20	4387	Jack Willing E. Church St., Salisbury, Md.	Mrs. Blaines E. Main St., Salisbury, Md.	Music Box	10	8.34
Aug 7	4388	Willing Music Company Salisbury, Md.	Melvin's Lunch Room W. Main St., Salisbury, Md.	" "	9	7.50
1957 Jan 21	4389	Parley Davis Rt. 3, Salisbury, Md.	Kay's Nite Spot Zion Road Salisbury, Md.	" "	4	3.34
29	4390	Norris Moore 408 W. Main St., Salisbury, Md.	Moore's Barber Shop 408 W. Main St., Salisbury, Md.	" " Penalty	6 2	5.00 1.00
Feb 1	4391	Bradley Music Co.,	Lake Street- Eddie's Pl. Salisbury, Md.	Music Box 3 mo. pen.	6	5.00 1.50
	4392	Bradley Music Co.,	Jan R. Van Fossen t/a Van's Rest. 108 Lake St., Sby.	Music Box pen.		3.34 .33
	4393	Aberdeen Cigarette & Amusement Service, Inc., Aberdeen, Md.	N. Blvd., Ayers Diner Salisbury, Md.	Music Box		3.34
	4394	Bradley Music Co., Cambridge, Md.	Teagle Rest., Lake & Isabella St., Sby.	" " 2 mos. pen.	3	4.17 .83
	4395	C. S. Coffee, Railroad Ave., Delmar, Del.	Robertsons Grocery 704 Rose St., Sby.	Music Box 9 mos. pen.	12	10.00 9.00
	4396	Lawrence E. Hancock Salisbury, Md.	Pee Wee & Marie's Pl. Snow Hill Rd., Sby.	Music Box 3 mos.	6	5.00 1.50
Mar 5	4397	Ernest Timmons Delmar, Del.	Wilsie Reilly, t/a Reilly's Luncheonette Fruitland, Md.	Music Box 2 Mos. pen.	4 2	3.34 .67
	4398	" "	Polar Bar E. Main St., Salisbury, Md.	Music Box 2 Mos. pen.	4 2	3.34 .67

STATE OF MARYLAND
MUSIC BOX

DATE	TAG NO.	TO WHOM ISSUED	LOCATION ADDRESS	Kind of License	Mos.	AMOUNT
1957 May 1	5876	Winfield Dennis Delmar Road, Salisbury, Md.	Northwood Bar Delmar Road, Salisbury	Music Box	12	\$ 10.00
	5877	Tony Giordano t/a Circle Bar Allen, Md.	same	" "	12	10.00
	5878	Ernest Timmons, Delmar, Md.	Big Joe's Parsonsburg, Md. Rt. 2	" "	12	10.00
	5879	Tom Matthews Cambridge, Md.	M. L. & Nelda V. Bowman t/a Sharptown Service Station Sharptown, Md.	" "	12	10.00
	5880	Dazie Chishom 411 W. Main St., Salisbury, Md.	same	" "	12	10.00
	5881	Elkanah Rose 725 Booth St., Salisbury, Md.	The Oriole Club 725 Booth St., Salisbury, Md.	" "	12	10.00
	5882	Melvin Lee Sample 415 W. Main St., Salisbury, Md.	same	" "	12	10.00
	5883	Thomas Evans, Jr. Girdletree, Md.	Harmons Seafood Market W. Isabella St., Salisbury, Md.	" "	12	10.00
3	5884	W. Frank Shockley Pittsville, Md.	Community Corner Fruitland, Md.	" "	12	10.00
	5885	" " "	Cities Service Station Willards, Md.	" "	12	10.00
	5886	" " "	Atlantic Service Station Powellville, Md.	" "	12	10.00
6	5887	Lawrence E. Hancock Snow Hill Road Salisbury, Md.	Pee Wee & Marie's Place Snow Hill Road Salisbury, Md.	" "	12	10.00
	5888	Ralph Seward Baltimore, Md.	W.E. French t/a French's Place Quantico, Md.	" "	12	10.00
7	5889	Aberdeen Cigarette & Amusement Aberdeen, Md. Service	Ayers Diner Salisbury, Md.	" "	12	10.00
8	5890	Lester J. & Frank R. Parsons t/a Parsons Amusement Wade St. & Sby. Blvd., Salisbury, Md.	Saddle Club Salisbury, Md.	" "	12	10.00
	5891	" " " " "	Acorn Drive In Salisbury, Md.	" "	12	10.00
	5892	" " " " "	Sheltons Drive In Salisbury, Md.	" "	12	10.00
	5893	" " " " "	L. & F. Confectionery Salisbury, Md.	" "	12	10.00
	5894	" " " " "	Lewis Confectionery Salisbury, Md.	" "	12	10.00
	5895	" " " " "	Oaks Drive In Salisbury, Md.	" "	12	10.00
	5896	" " " " "	Mayflower Grill Salisbury, Md.	" "	12	10.00
	5897	" " " " "	" "	" "	12	10.00

DATE	TAG NO	TO WHOM ISSUED	LOCATION ADDRESS	Kind of License	Mos.	AMOUNT
1957 May 8	5898	Lester J. & Frank R. Parsons t/a Parsons Amusements Wade St. & S. Sby. Blvd., Salisbury, Md.	English Grill Salisbury, Md.	Music Box	12	\$ 10.00
	5899	" " " " "	Tingles Drive In Salisbury, Md.	" "	12	10.00
	5900	" " " " "	Bowling Lanes Salisbury, Md.	" "	12	10.00
	5901	" " " " "	Matthews Confectionery Salisbury, Md.	" "	12	10.00
28	5902	C. S. Coffee R. R. A e., Delmar, Del.	Robinsons Restaurant 704 Rose St., Salisbury, Md.	" "	12	10.00
29	5903	E.E. & J. B Shockey t/a Delmarva Music Co., 428 Virginia Ave., Salisbury, Md.	Holden's Grocery Delaware St., Salisbury, Md.	" "	12	10.00
	5904	" " " " "	Reads Drug Store Salisbury, Md.	" "	12	10.00
	5905	" " " " "	Community Market Ocean City Road Salisbury, Md.	" "	12	10.00
	5906	" " " " "	U. S. Drive In Mardela, Md.	" "	12	10.00
	5907	" " " " "	Dixie Drive In W. Main St., Salisbury, Md.	" "	12	10.00
	5908	" " " " "	Leo's Confectionery E. Main St., Salisbury, Md.	" "	12	10.00
	5909	" " " " "	State Teachers College Salisbury, Md.	" "	12	10.00
	5910	" " " " "	B & K Drive In Salisbury, Md.	" "	12	10.00
	5911	" " " " "	Roberta's Place Fruitland, Md.	" "	12	10.00
	5912	" " " " "	American Legion Circle Avenue Salisbury, Md.	" "	12	10.00
	5913	" " " " "	Mitchells Grocery Fruitland, Md.	" "	12	10.00
	5914	" " " " "	Bus Terminal Rest. E. Main St., Salisbury, Md.	" "	12	10.00
	5915	" " " " "	Casa Del Ray Delmar Road Salisbury, Md.	" "	12	10.00
	5916	" " " " "	Town Club N. Salisbury Blvd., Salisbury, Md.	" "	12	10.00
	5917	" " " " "	Johnny's & Sammy's Salisbury, Md.	" "	12	10.00
	5918	" " " " "	Banks Cut Rate S. Division St., Salisbury, Md.	" "	12	10.00
	5919	" " " " "	Preston T. Smith Parsonsburg, Md. RFD	" "	12	10.00

STATE OF MARYLAND

MUSIC BOX

DATE	TAG NO	TO WHOM ISSUED	LOCATION ADDRESS	Kind of License	Mos.	AMOUNT
1957 May 29	5920	E.E. & J.B. Shockley t/a Delmarva Music Co. 428 Virginia Ave, Salisbury, Md.	Moose Club Snow Hill Road Salisbury, Md.	Music Box	12	\$ 10.00
	5921	" " " " "	Club 500 Salisbury, Md. RFD 1	" "	12	10.00
	5922	Bradley Music Company Cambridge, Md.	Edna's Restaurant Mardela, Md.	" "	12	10.00
	5923	" " " "	Bill Robinson's Tavern Salisbury, Md.	" "	12	10.00
	5924	" " " "	Walter Davis Restaurant Salisbury, Md.	" "	12	10.00
	5925	" " " "	Van's Restaurant Salisbury, Md.	" "	12	10.00
	5926	" " " "	Dennis' Confectionery Salisbury, Md.	" "	12	10.00
	5927	" " " "	The Pines Cafe Fruitland, Md.	" "	12	10.00
	5928	" " " "	The Blue Lantern Inn Fruitland, Md.	" "	12	10.00
31	5929	Stacy L. Lewis Box 271, Cambridge, Md.	George Price Fruitland, Md.	" "	12	10.00
	5930	" " " "	Harold's Grill Salisbury, Md.	" "	12	10.00
	5931	" " " "	Mrs. Conway Delmar Road Salisbury, Md.	" "	12	10.00
	5932	Walton C. Bounds Hurlock, Md.	Postal Card	" "	12	10.00
	5933	" " " "	Budwiser	" "	12	10.00
	5934	" " " "	The Spot	" "	12	10.00
	5935	" " " "	Blue Moon	" "	12	10.00
	5936	" " " "	Peggy's Cafe	" "	12	10.00
	5937	" " " "	Lindley King	" "	12	10.00
	5938	" " " "	Nicholas S. Banks	" "	12	10.00
	5939	" " " "	David A. Wilson	" "	12	10.00
	5940	" " " "	Lester Price	" "	12	10.00
	5941	" " " "	Savoy Restaurant	" "	12	10.00
	5942	" " " "	Maggie Fletcher	" "	12	10.00
	5943	" " " "	Coles Restaurant	" "	12	10.00
	5944	" " " "	Flossie Bright	" "	12	10.00
	5945	" " " "	Deluxe Tea Room	" "	12	10.00

DATE	TAG NO	TO WHOM ISSUED	LOCATION ADDRESS	Kind of License	Mos.	AMOUNT
1957 May 31	5946	Ernest A. Timmons Delmar, Del.	Burky's Pine Ridge Hebron, Md.	Music Box	12	\$ 10.00
	5947	" " "	Polar Bar Salisbury, Md.	" "	12	10.00
	5948	" " "	Tody's Drive Inn Pittsville, Md.	" "	12	10.00
	5949	" " "	Nora Whittington Powellville, Md.	" "	12	10.00
	5950	" " "	Cline's Salisbury, Md.	" "	12	10.00
	5951	" " "	Wagon Wheel Salisbury, Md.	" "	12	10.00
	5952	" " "	Charcoal Pit Salisbury, Md.	" "	12	10.00
	5953	" " "	Colonial Rest. Salisbury, Md.	" "	12	10.00
	5954	" " "	State Line Rest. Delmar, Md.	" "	12	10.00
	5955	" " "	Howard's Drive Inn Salisbury, Md.	" "	12	10.00
	5956	Walton C. Bounds Hurlock, Md.	Citizen's Club 208 Lake St., Salisbury, Md.	" "	12	10.00
Jun 3	5957	Norris Moore 408 W. Main St., Salisbury, Md.	same	" " Penalty	12 1	10.00 1.00
	4 5958	Gilbert Bradley Cambridge, Md.	Brown's Inn Sharptown, Md.	" " Penalty	12 1	10.00 1.00
	28 5959	Willing Music Company 511 E. Church St., Salisbury, Md.	Phyllis Irene Blaine E. Main St., Salisbury, Md.	" " Penalty	12 1	10.00 1.00
Jul 25	5960	Aberdeen Amusement Co., Aberdeen, Md.	Community Market Ocean City Road Salisbury, Md.	Music Box	10	8.34
Oct 22	5961	Dutton Joseph & Evelyn t/a Nebo Service Station	Nebo Service Station Quantico Road Salisbury, Md.	" " Penalty	12 5	10.00 5.00
Nov 18		Ernest Timmons (1956-tags returned) Delmar, Del.	Eunice Hornsby Pittsville, Md.	Music Box Penalty	4	3.34 1.00
		" " (" " ")	Holt Charcoal Pits Salisbury Blvd., Salisbury, Md.	Music Box Penalty	12	10.00 11.00
	5962	" "	Martini's N. Sby. Blvd., Salisbury, Md.	Music Box	6	5.00
	5963	" "	Hastings Confectionery E. Church St., Salisbury, Md.	" "	6	5.00
	5964	" "	Margaret Dashiell Quantico, Md.	" "	6	5.00

STATE OF MARYLAND

MUSIC BOX

DATE	TAG NO.	TO WHOM ISSUED	ADDRESS LOCATION	Kind of License	Mos.	AMOUNT
1957 Nov 18	5965	Ernest Timmons Delmar, Del.	Wilhelmina M. Parsons Pittsville, Md.	Music Box Penalty	9	\$ 7.50 2.25
1958 Feb 19	5966	Parsons Amusements Wade St., Salisbury, Md.	English Grill # 2 N. Salisbury Blvd., Salisbury, Md.	Music Box	3	2.50
	20	5967 George T. Price Fruitland, Md.	same	" " Penalty	6 3	5.00 1.50
	28	5968 Warnie Dorman Salisbury, Md. Rt. # 1	same	Music Box Penalty	10 9	10.00 9.00
May 1	5901	Winfield Dennis P. O. Box 801 Salisbury, Md.	Northwood Bar Delmar Road Salisbury, Md.	Music Box	12	10.00
	5902	Ernest Timmons Delmar, Del.	Big Joe's Parsonsburg, Rt. 2 Md.	" "	12	10.00
	5903	Oriole Club 725 Booth St., Salisbury, Md.	same	" "	12	10.00
	5904	Ralph Seward Quantico, Md.	W. E. French French's Place Quantico, Md.	" "	12	10.00
	5905	Warnie T. Dorman Dorman Service Station Salisbury, Rt. 1, Md.	same	" "	12	10.00
	5906	Frank Shockley Pittsville, Md.	Community Corners Fruitland, Md.	" "	12	10.00
	5907	Dazie Chishom 411 W. Main St., Salisbury, Md.	same	" "	12	10.00
	5	5908 Lawrence E. Hancock Snow Hill Road Salisbury, Md.	Pee Wee & Marie's Place" Snow Hill Road Salisbury, Md.	" "	12	10.00
	7	5909 Melvin Lee Sample 415 W. Main St., Salisbury, Md.	same	" "	12	10.00
	8	5969 Calvin Willing (1957) Zion Road Salisbury, Md.	Parley Davis t/a Nite Spot Zion Road Salisbury, Md.	" " Penalty	12	10.00 11.00
	5910	C. S. Coffee Railroad Ave., Delmar, Del.	Robinson's Grocery 704 Rose St., Salisbury, Md.	Music Box	12	10.00
	19	5911 Parsons Amusement Lester & Frank Parsons Wade St., South Blvd., Salisbury, Md.	Oaks Drive Inn	" "	12	10.00
	5912	" "	L. & F Confectionery	" "	12	10.00
	5913	" "	Saddle Club	" "	12	10.00
	5914	" "	Mayflower Grill	" "	12	10.00
	5915	" "	" "	" "	12	10.00
	5916	" "	Sheltons Drive Inn	" "	12	10.00
	5917	" "	Acorn Drive Inn	" "	12	10.00

DATE	TAG NO	TO WHOM ISSUED	ADDRESS LOCATION	Kind of License	Mos.	AMOUNT
1958 May 19	5918	Parsons Amusement Lester & Frank Parsons Wade St. & South Blvd., Salisbury, Md.	Tingles Drive Inn	Music Box	12	\$10.00
	5919	" "	Bowling Lanes	" "	12	10.00
	5920	" "	Matthews Confectionery	" "	12	10.00
	5921	" "	Lewis Confectionery	" "	12	10.00
	5922	" "	English Grill	" "	12	10.00
	5923	" "	" "	" "	12	10.00
	5924	" "	" "	" "	12	10.00
20	5925	Teddy P. Collier t/a Handy-Candy Vending Mch. Co. Inc., Cambridge, Md.	The Wagon Wheel Columbia Drive Salisbury, Md.	" "	12	10.00
	5926	" " " "	Ayer's Diner Salisbury Blvd., Salisbury, Md.	" "	12	10.00
	5927	" " " "	The Moose Club Snow Hill Road Salisbury, Md.	" "	12	10.00
	5928	Norris Moore 408 W. Main St., Salisbury, Md.	same	" "	12	10.00
22	5929	George T. Price Fruitland, Md.	Price's Lunch Bar Fruitland, Md.	" "	12	10.00
27	5930	Gilbert Bradley Cambridge, Md.	Blue Lantern Inn Fruitland, Md.	" "	12	10.00
	5931	" "	Pine Top Tavern Fruitland, Md.	" "	12	10.00
	5932	" "	Crawford's Restaurant Delmar Road Salisbury, Md.	" "	12	10.00
	5933	" "	Malone's Esso Ser. Sta. Willards, Md.	" "	12	10.00
29	5934	" "	Brown's Inn Sharptown, Md.	" "	12	10.00
	5935	Stacy L. Lewis Cambridge, Md.	Cecie Conway's Delmar Road, Rt. 13 Salisbury, Md.	" "	12	10.00
	5936	Delmarva Music Co., 428 Virginia Ave., Salisbury, Md.	Holden's Bar Salisbury, Md.	" "	12	10.00
	5937	" " "	Preston Smith Parsonsburg, Md.	" "	12	10.00
	5938	" " "	Toadys' Drive In Pittsville, Md.	" "	12	10.00
	5939	" " "	Banks Market Salisbury, Md.	" "	12	10.00
	5940	" " "	B. & K. Drive In Salisbury, Md.	" "	12	10.00
	5941	" " "	State Teachers Salisbury, Md.	" "	12	10.00

STATE OF MARYLAND

MUSIC BOX

DATE	TAG NO	TO WHOM ISSUED	Location ADDRESS	Kind of License	Mos.	AMOUNT
1958 May 29	5942	Delmarva Music Co., 428 Virginia Ave., Salisbury, Md.	Dixie Drive In Salisbury, Md.	Music Box	12	\$ 10.00
	5943	" " "	Leo's Confectionery Salisbury, Md.	" "	12	10.00
	5944	" " "	Benny's Place Fruitland, Md.	" "	12	10.00
	5945	" " "	Club 500 Salisbury, Md. R.F.D.	" "	12	10.00
	5946	" " "	American Legion Salisbury, Md.	" "	12	10.00
	5947	" " "	Town Club Salisbury, Md.	" "	12	10.00
	5948	" " "	U.S.50 Drive In Mardela, Md.	" "	12	10.00
	5949	" " "	Collins Grocery Fruitland, Md.	" "	12	10.00
	5950	Ernest A. Timmons Delmar, Del.	State Line Restaurant Delmar, Md.	" "	12	10.00
	5951	" " "	Green Lantern Salisbury, Md.	" "	12	10.00
	5952	" " "	Lula Cline Salisbury, Md. Rt. 5	" "	12	10.00
	5953	" " "	Howard Bassett Salisbury, Md.	" "	12	10.00
	5954	" " "	Helen Malone Salisbury, Md.	" "	12	10.00
	5955	" " "	Thomas Devage Salisbury, Md.	" "	12	10.00
	5956	" " "	Gerald Hastings Salisbury, Md.	" "	12	10.00
	5957	" " "	Edward Poynter Salisbury, Md.	" "	12	10.00
	5958	" " "	Phylis Irene Blaine Salisbury, Md.	" "	12	10.00
	5959	" " "	Polar Bar (Josh Richardson) Salisbury, Md.	" "	12	10.00
	5960	" " "	Fruit Stand Willards, Md.	" "	12	10.00
	5961	" " "	J. E. Kelly Powellville, Md.	" "	12	10.00
	5962	" " "	Sarah Sessoms Snow Hill, Md.	" "	12	10.00
	5963	" " "	Tony Giordano Fruitland, Md.	" "	12	10.00
	5964	" " "	Edna Jones Giordano Hebron, Md.	" "	12	10.00
	5965	" " "	Margaret Deshield Quantico, Md.	" "	12	10.00

DATE	TAG NO	TO WHOM ISSUED	LOCATION ADDRESS	Kind of License	Mos.	AMOUNT
1958 May 29	5966	Ernest A. Timmons Delmar, Del.	Horse Shoe Bar Bishop, Md.	Music Box	12	\$ 10.00
	5967	" " "	Wagon Wheel Berlin, Md.	" "	12	10.00
	5968	Walton C. Bounds Hurlock, Md.	Postal Car	" "	12	10.00
	5969	" " "	Budwiser	" "	12	10.00
	5970	" " "	The Spot	" "	12	10.00
	5971	" " "	Blue Moon	" "	12	10.00
	5972	" " "	Peggy's Cafe	" "	12	10.00
	5973	" " "	Lindley King	" "	12	10.00
	5974	" " "	Nicholas S. Banks	" "	12	10.00
	5975	" " "	David A. Wilson	" "	12	10.00
	5976	" " "	Coles Restaurant	" "	12	10.00
	5977	" " "	Flossie Bright	" "	12	10.00
	5978	" " "	Deluxe Tea Room	" "	12	10.00
	5979	" " "	Elwood Tull	" "	12	10.00
	5980	" " "	Melvin Hutt	" "	12	10.00
	5981	" " "	Daisy Collins	" "	12	10.00
	5982	" " "	Elsie Dashiell	" "	12	10.00
	5983	" " "	Hilary Wallace	" "	12	10.00
	5984	" " "	Emma Downes	" "	12	10.00
	---	Ernest Timmons (1957)	The Green Lantern Rest. Delmar Road Salisbury, Md.	" " Penalty	4	3.34 1.00
	---	" " (1957)	Eddies Grill & Beer Delivery 434 E. Church St., Salisbury, Md.	Music Box Penalty	4	3.34 1.00
Jun 3	5985	Ralph Seward Baltimore, Md.	Edna's Restaurant Hebron, Md.	Music Box	11	9.17
1959 Feb 20	5986	Joseph & Evelyn Dutton	Nebo Service Station Quantico, Md.	" " Penalty	9	10.00 2.60
Apr 24	5987	Ernest A. Timmons (1958) Delmar, Del.	Nite Spot Zion Rd. Salisbury, Md.	Music Box Penalty	5 5	10.00 3.00
	24	5988 Ernest A. Timmons (1958) Delmar, Del.	Bob's Cities Service Willards, Md.	Music Box Penalty	5 5	4.17 .58
May 1	5501	Winfield C. Dennis Cooper St. Salisbury, Md.	Northwood Bar Alexander Ave. Salisbury, Md.	Music Box	12	10.00

STATE OF MARYLAND

MUSIC BOX

DATE	TAG NO	TO WHOM ISSUED	LOCATION ADDRESS	Kind of License	Mos.	AMOUNT
1959 May 1	5502	Automatic Vending Service Inc. 432 Snow Hill Rd. Salisbury, Md.	Ayer's Diner Salisbury, Md.	Music Box	12	\$ 10.00
	1 5503	John Van Fossen & Edith Van Fossen 108 Lake St. Salisbury, Md.	Van's Restaurant 108 Lake St. Salisbury, Md.	" "	12	10.00
	1 5504	Dazzie Chishom 409 W. Main St. Salisbury, Md.	Same	" "	12	10.00
	1 5505	Gilbert Bradley Cambridge, Md.	Brown's Inn Laurel-Sharptown Rd. Sharptown, Md.	" "	12	10.00
	1 5506	Ralph Seward Baltimore, Md.	French's Place W. E. French Quantico, Md.	" "	12	10.00
	1 5507	Lester & Frank Parsons T/A Parsons Amusement Wade St. & Salisbury Blvd. Salisbury, Md.	Mayflower Grill Salisbury, Md.	" "	12	10.00
	1 5508	Same	Saddle Club Salisbury, Md.	" "	12	10.00
	1 5509	Same	English Grill Salisbury, Md.	" "	12	10.00
	1 5510	Same	Same	" "	12	10.00
	1 5511	Same	Same	" "	12	10.00
	1 5512	Same	Holts Barbeque Salisbury, Md.	" "	12	10.00
	1 5513	Same	Trailways Bus Terminal Salisbury, Md.	" "	12	10.00
	1 5514	Same	Acorn Drive Inn Salisbury, Md.	" "	12	10.00
	1 5515	Same	Sheltons Drive Inn Salisbury, Md.	" "	12	10.00
	1 5516	Same	Mathews Conf. Salisbury, Md.	" "	12	10.00
	1 5517	Evelyn Louise Giordano Parsonsborg, Md., Rt. 2	Big Joe's Rt. 2 Parsonsborg, Md.	" "	12	10.00
	1 5518	Lester & Frank Parsons T/A Parsons Amusements Wade St. & Salisbury Blvd. Salisbury, Md.	Lewis Conf. Salisbury, Md.	" "	12	10.00
	1 5519	Same	Oaks Drive Inn Salisbury, Md.	" "	12	10.00
	1 5520	Same	Crawfords Rest. Salisbury, Md.	" "	12	10.00
	1 5521	Joseph & Evelyn Dutton Quantico, Md.	Nebo Service Station Quantico, Md.	" "	12	10.00
	4 5522	Lawrence E. Hancock Snow Hill Rd. Salisbury, Md.	Pee Wee & Marie's Place Snow Hill Rd. Salisbury, Md.	" "	12	10.00
	6 5523	Salisbury Moose Lodge No. 654 Snow Hill Rd. Salisbury, Md.	Same	" "	12	10.00

DATE	TAG NO	TO WHOM ISSUED	LOCATION ADDRESS	Kind of License	Mos.	AMOUNT
1959 May 11	5524	Norris Moore 408 W. Main St. Salisbury, Md.	Same	Music Box	12	\$ 10.00
13	5525	C. S. Coffee Railroad Ave. Delmar, Del.	Robinson's Restaurant 704 Rose St. Salisbury, Md.	" "	12	10.00
18	5526	Ralph Seward Baltimore, Md.	Edna's Restaurant & Motel Hebron, Md.	" "	12	10.00
19	----	Bradley Music Co. (1957)	Crawford Williams N. Sby. Blvd. Salisbury, Md.	" " Penalty	6 6	5.00 2.50
19	---	" " " (1958)	Same	" " Penalty	12 12	10.00 3.00
20	5527	Gilbert Bradley t/a Bradley's Music Shop	Pine Top Near Fruitland, Md.	" "	12	10.00
20	5528	" " " " "	Blue Lantern Near Fruitland, Md.	" "	12	10.00
20	5529	" " " " "	Charlie M. Robinson Salisbury, Md.	" "	12	10.00
25	5530	Thomas Matthews Cambridge, Md.	Sharptown Service Stat- M. L. & Nelda B. ion Bowman	" "	12	10.00
Jun 1	5531	Stacy Lewis Cambridge, Md.	Cecie Conway Delmar Rd. Salisbury, Md.	" "	12	10.00
1	5532	" "	Mary Taylor Quantico, Md.	" "	12	10.00
1	5533	Walton C. Bounds Hurlock, Md.	Savoy Restaurant Salisbury, Md.	" "	12	10.00
1	5534	" " "	Flossie Bright Salisbury, Md.	" "	12	10.00
1	5535	" " "	Peggy's Cafe Salisbury, Md.	" "	12	10.00
1	5536	" " "	Postal Card Salisbury, Md.	" "	12	10.00
1	5537	" " "	Budweiser Salisbury, Md.	" "	12	10.00
1	5538	" " "	Spot Salisbury, Md.	" "	12	10.00
1	5539	" " "	Blue Moon Salisbury, Md.	" "	12	10.00
1	5540	" " "	Melvin's Snack Bar Salisbury, Md.	" "	12	10.00
1	5541	" " "	Melvin's Restaurant Salisbury, Md.	" "	12	10.00

STATE OF MARYLAND

MUSIC BOX

DATE	TAG NO	TO WHOM ISSUED	LOCATION ADDRESS	Kind of License	Mos.	AMOUNT
1959 Jun 1	5542	Walton C. Bounds Hurlock, Md.	E. Mary Downes Fruitland, Md.	Music Box	12	\$ 10.00
	1 5543	" " "	Elsie Dashiell Fruitland, Md.	" "	12	10.00
	1 5544	" " "	Vina Cole Fruitland, Md.	" "	12	10.00
	1 5545	" " "	David Wilson Salisbury, Md.	" "	12	10.00
	1 5546	" " "	Banks Allen, Md.	" "	12	10.00
	1 5547	" " "	King's Rest. Allen, Md.	" "	12	10.00
	1 5548	Carroll Banks Rt. #2 Eden, Md.	Pine Top Tavern Rt. #2 Eden, Md.	" "	12	10.00
	1 5549	E. E. & J. B. Shockley t/a Delmarva Music Co. P. O. Box 1041 Salisbury, Md.	Collins Cash Market Dulany St. Fruitland, Md.	" "	12	10.00
	1 5550	" " "	Peerless Holden Delaware St. & Woodlawn Salisbury, Md.	" "	12	10.00
	1 5551	" " "	Delmarva Drive Inn N. Sby. Blvd. Salisbury, Md.	" "	12	10.00
	1 5552	" " "	U. S. 50 Drive Inn Rt. 50 Mardela, Md.	" "	12	10.00
	1 5553	" " "	Preston Smith Shavox, Md.	" "	12	10.00
	1 5554	" " "	Todie's Drive Inn Pittsville, Md.	" "	12	10.00
	1 5555	" " "	B & K Drive Inn S. Sby. Blvd. Salisbury, Md.	" "	12	10.00
	1 5556	" " "	State Teachers College Camden Ave. Salisbury, Md.	" "	12	10.00
	1 5557	" " "	Dixie Drive Inn W. Main St. Salisbury, Md.	" "	12	10.00
	1 5558	" " "	Leo's Confectionery E. Main St. & Truitt Salisbury, Md. St.	" "	12	10.00
	1 5559	" " "	Club 500 Old Princess Anne Rd. Salisbury, Md.	" "	12	10.00
	1 5560	" " "	Polar Bar 748 E. Main St. Salisbury, Md.	" "	12	10.00
	1 5561	" " "	American Legion Home Spring Hill Rd. Salisbury, Md.	" "	12	10.00

DATE	TAG NO	TO WHOM ISSUED	LOCATION ADDRESS	Kind of License	Mos.	AMOUNT
1959 Jun 1	5562	E. E. & J. B. Shockley t/a Delmarva Music Company P. O. Box 1041 Salisbury, Md.	Town Club Inc. Delmar Rd. Salisbury, Md.	Music Box	12	\$ 10.00
	1 5563	" " "	Ben Water's Place St. Luke's Rd. Fruitland, Md.	" "	12	10.00
	29 5564	Ernest A. Timmons Delmar, Del.	Nanticoke Inn Vienna, Md.	" " Penalty	12	10.00 1.00
	29 5565	" " "	Deshields Quantico, Md.	" " Penalty	12	10.00 1.00
	29 5566	" " "	Cecil Cline Salisbury, Md.	" " Penalty	12	10.00 1.00
	29 5567	" " "	State Line Rest. Delmar, Md.	" " Penalty	12	10.00 1.00
	29 5568	" " "	James Inn Salisbury, Md.	" " Penalty	12	10.00 1.00
	29 5569	" " "	Wagon Wheel Salisbury, Md.	" " Penalty	12	10.00 1.00
	29 5570	" " "	Martini's Salisbury, Md.	" " Penalty	12	10.00 1.00
	29 5571	" " "	East Way Confectionery Salisbury, Md.	" " Penalty	12	10.00 1.00
	29 5572	" " "	Ed. Poynter Salisbury, Md.	" " Penalty	12	10.00 1.00
	29 5573	" " "	Ray Church Salisbury, Md.	" " Penalty	12	10.00 1.00
	29 5574	" " "	Circle Bar Salisbury, Md.	" " Penalty	12	10.00 1.00
	29 5575	" " "	Community Center Fruitland, Md.	" " Penalty	12	10.00 1.00
	29 5576	" " "	B & K Drive Inn Salisbury, Md.	" " Penalty	12	10.00 1.00
	29 5577	" " "	Pine Ridge Hebron, Md.	" " Penalty	12	10.00 1.00
	29 5578	" " "	Raymond Webb Pittsville, Md.	" " Penalty	12	10.00 1.00
	29 5579	" " "	Monticello Inn Cambridge, Md.	" " Penalty	12	10.00 1.00
	29 5580	" " "	Country Club Cambridge, Md.	" " Penalty	12	10.00 1.00
	29 5581	" " "	Mickey's Henderson, Md.	" " Penalty	12	10.00 1.00
	29 5582	" " "	Vernon Swan Easton, Md.	" " Penalty	12	10.00 1.00
	29 5583	" " "	Dukes Tavern Federalsburg, Md.	" " Penalty	12	10.00 1.00
	30 5584	Bradley Music Company Cambridge, Md.	Club 500 Old Princess Anne Rd. Fruitland, Md.	" "	11	9.17

STATE OF MARYLAND

MUSIC BOX

DATE	NO	TO WHOM ISSUED	LOCATION ADDRESS	Kind of License	Mos.	AMOUNT
1959 Nov 19	5585	Warnie T. Dorman Rt. #1, Salisbury, Md.	Dorman's Service Sta. Rt. #1, Salisbury, Md.	Music Box	6	\$ 5.00
1960 Jan 12	5586	Bradley's Music Shop 8 Poplar St. Cambridge, Md.	Cedarhurst Inn Route 50 Salisbury, Md.	" "	4	3.34
19	5587	Elkanah Rose 500 Delaware Ave. Salisbury, Md.	Triangle Cafe 500 Delaware Ave. Salisbury, Md.	" "	4	3.34
Feb 1	5588	Melvin Nutter Nanticoke, Md.	Same	" "	3	2.50
Apr 29	5589	Walton Bounds (1959) Hurlock, Md.	Dashiels Rest. D. Margaret Dashiell Quantico, Md.	Penalty	12	10.00 3.00
May 2	2	Loyal Order of Moose Lodge #654 Snow Hill Rd. Salisbury, Md.	Same	" "	12	10.00
2	2	Ralph Seward Baltimore, Md.	French's Place Quantico, Md.	" "	12	10.00
2	2	Gilbert Bradley Cambridge, Md.	B. & K. Drive Inn, Inc. S. Salisbury, Blvd. Salisbury, Md.	" "	12	10.00
2	2	Melvin Nutter Nanticoke, Md.	Same	" "	12	10.00
2	2	Winfield Dennis Salisbury, Md.	Northwood Bar Alexander Ave. Salisbury, Md.	" "	12	10.00
2	2	Ernest Timmons Delmar, Md.	Big Joe's Parsonsburg, Md. Rt. 2	" "	12	10.00
2	2	Thomas Matthews t/a Matthews Amusement Co. Cambridge, Md.	Sharptown Serv. Sta. Sharptown, Md. (M. L. Bowman)	" "	12	10.00
2	2	Dazzie Chishom 409 W. Main St. Salisbury, Md.	Same	" "	12	10.00
3	3	Joseph & Evelyn Dutton Quantico, Md.	Nebo Serv. Sta. Quantico, Md.	" "	12	10.00
5	5	Delmarva Amusement Service, Inc. c/o Twin Towers Motel Pocomoke, Md.	Prestwood Pines Fruitland, Md.	" "	12	10.00
5	"	" " " "	Shore Maid Salisbury, Md.	" "	12	10.00
5	"	" " " "	American Legion Salisbury, Md.	" "	12	10.00
5	5	Gilbert Bradley t/a Bradley's Music Co. Cambridge, Md.	Cedarhurst Inn, R.F.D., Salisbury, Md.	" "	12	10.00
5	"	" "	George Gladden Main St. Salisbury, Md.	" "	12	10.00
5	"	" "	Blue Lantern Nr. Fruitland, Md.	" "	12	10.00

DATE	TO WHOM ISSUED	LOCATION ADDRESS	Kind of License	Mos.	AMOUNT
1960 May 5	Automatic Vending Service 432 Snow Hill Rd. Salisbury, Md.	Ayers Diner, Inc. N. Sby. Blvd. Salisbury, Md.	Music Box.	12	\$10.00
J 26	Ernest A. Timmons Delmar, Del.	Evelyn Miller & Walter Scott Delmar Rd. Delmar, Md.	" "	12	10.00
J 26	" " "	Bunky's Pine Ridge Joseph B. Giordano Hebron, Md.	" "	12	10.00
26	" " "	Oak Grove Restaurant Walter S. & Evelyn Mills Delmar, Md.	" "	12	10.00
J 26	" " "	Cline's Casino Lula Cline Salisbury, Md.	" "	12	10.00
26	" " "	Ray Church Salisbury, Md.	" "	12	10.00
J 26	" " "	Circle Bar Tony Giordano Fruitland, Md.	" "	12	10.00
26	" " "	Community Center Fruitland, Md.	" "	12	10.00
J 26	" " "	Pine Top Carroll Banks Fruitland, Md.	" "	12	10.00
26	" " "	Mear's Place Mildred Mear's Snow Hill, Md.	" "	12	10.00
26	" " "	Carey's Restaurant Lula Carey Snow Hill, Md.	" "	12	10.00
J 26	" " "	Shoreman Restaurant Rose McDonald Parsonsborg, Md.	" "	12	10.00
26	" " "	Nite Spot Parley Davis Salisbury, Md.	" "	12	10.00
26	" " "	Mom & Pop's Place Preston Shockley Salisbury, Md.	" "	12	10.00
J 26	" " "	State Line Restaurant Delmar, Md.	" "	12	10.00
26	" " "	Jersey Rd. Salisbury, Md.	" "	12	10.00
J 26	" " "	Skinny's Snack Bar Goslee Sharptown, Md.	" "	12	10.00
26	" " "	Mickey's Place Henderson, Md.	" "	12	10.00
26	" " "	Duke's Tavern Federalburg, Md.	" "	12	10.00
26	" " "	Monticello Inn Cambridge, Md.	" "	12	10.00

STATE OF MARYLAND

MUSIC BOX

DATE	TO WHOM ISSUED	LOCATION ADDRESS	Kind of License	Mos.	AMOUNT
1960 May 26	Ernest A. Timmons Delmar, Del.	Country Club Cambridge, Md.	Music Box	12	\$10.00
26	" " "	Pine Beach Harbor Princess Anne, Md.	" "	12	10.00
26	" " "	Mom Scott Golden Hill, Md.	" "	12	10.00
26	" " "	Bergman's Restaurant Ocean City, Md.	" "	12	10.00
26	" " "	Stack's Pool Room Ocean City, Md.	" "	12	10.00
26	" " "	Horseshoe Bar Bishop, Md.	" "	12	10.00
26	" " "	Martini's N. Sby. Blvd. Salisbury, Md.	" "	12	10.00
31	Parsons Amusements Wade St. & Sby. Blvd. Salisbury, Md.	Bus Term. Rest. Salisbury, Md.	" "	12	10.00
31	" "	Acorn Drive Inn Salisbury, Md.	" "	12	10.00
31	" "	Crawford's Rest. Salisbury, Md.	" "	12	10.00
31	" "	Shelton's Drive Inn Salisbury, Md.	" "	12	10.00
31	" "	Saddle Club Salisbury, Md.	" "	12	10.00
31	" "	Mayflower Grill Salisbury, Md.	" "	12	10.00
31	" "	Oak's Drive Inn Salisbury, Md.	" "	12	10.00
31	" "	L & F Conf. Salisbury, Md.	" "	12	10.00
31	" "	English Grill, No. 1 Main St. Salisbury, Md.	" "	12	10.00
31	" "	English Grill, No. 2 S. Salisbury Blvd. Salisbury, Md.	" "	12	10.00
31	" "	English Grill, No. 3 N. Salisbury Blvd. Salisbury, Md.	" "	12	10.00
31	" "	Charcoal Pit Salisbury, Md.	" "	12	10.00
31	" "	Club 500 Salisbury, Md., Rt.	" "	12	10.00
31	Pete Clemons Clyde Ave. Salisbury, Md.	Wagon Wheel Night Club Salisbury, Md.	" "	12	10.00

DATE	TO WHOM ISSUED	LOCATION ADDRESS	Kind of License	Mos.	AMOUNT
1960 May 31	Walton C. Bounds Hurlock, Md.	Savoy Rest. Salisbury, Md.	Music Box	12	\$10.00
31	" " "	Flossie Bright Salisbury, Md.	" "	12	10.00
31	" " "	Peggy's Cafe Salisbury, Md.	" "	12	10.00
31	" " "	Postal Card Salisbury, Md.	" "	12	10.00
31	" " "	Budweiser Salisbury, Md.	" "	12	10.00
31	" " "	Spot Salisbury, Md.	" "	12	10.00
31	" " "	Blue Moon Salisbury, Md.	" "	12	10.00
31	" " "	Melvin's Rest. Salisbury, Md.	" "	12	10.00
31	" " "	E. Mary Downes Fruitland, Md.	" "	12	10.00
31	" " "	Elsie Dashiell Fruitland, Md.	" "	12	10.00
31	" " "	Vina Cole Fruitland, Md.	" "	12	10.00
31	" " "	Amanda Wilson Salisbury, Md. (Transferred to Elwood Tull, Lake St.) 1/3/61	" "	12	10.00
31	" " "	Nicolas Banks Allen, Md.	" "	12	10.00
31	" " "	King's Restaurant Allen, Md.	" "	12	10.00
31	" " "	Margret Deshield Quantico, Md.	" "	12	10.00
31	" " "	Charlie Mae Robinson Salisbury, Md.	" "	12	10.00
31	" " "	Tippy's Inn Tyaskin, Md.	" "	12	10.00
Jun 8	Gilbert Bradley t/a Bradley Music Co. Cambridge, Md.	Sharptown Inn, Sharptown, Md.	Penalty	12	10.00 1.00
10	Musical Sales 140 W. Mount Royal Ave. Baltimore, Md.	Reads Drug Store Main St. Salisbury, Md.	" "	12	10.00
17	Ralph Sward Baltimore, Md.	Edna's Rest. & Motel Hebron, Md.	Penalty	12	10.00 1.00
Aug 9	Bradley Music Cambridge, Md.	Marine Bar Delmar Rd., Rt. #3 Salisbury, Md.	" "	9	7.50
16	Walton C. Bounds Hurlock, Md.	Slim Teagle Westover Heights Salisbury, Md.	" "		

STATE OF MARYLAND

MUSIC BOX

DATE	TO WHOM ISSUED	ADDRESS LOCATION	Kind of License	Mos.	AMOUNT
1960 Sep 13	Zedrick Nutter Nanticoke, Md.	Same	Music Box	8	\$ 7.50
14	Gilbert Bradley Cambridge, Md.	Clara Frances Miller Miller's Tavern Snow Hill Rd. Salisbury, Md.	" "		7.50
1961 Feb 9	Walton Bounds Hurlock, Md.	Donselle Hutt t/a Franklin Hotel Coffee Shop W. Main St. Salisbury, Md.	Penalty	5	5.00 .60
Apr 21	Warnie Dorman Rt. 1 Salisbury, Md.	Dorman Filling Sta. Rt. 1 Salisbury, Md.	Penalty	12 11	10.00 3.00
27	Bradley Music Co. Cambridge, Md.	Roland Lewis t/a Lewis' Cities Ber. Willards, Md. Center	" "	1	2.50
May 1	Loyal Order of Moose Lodge #654 Snow Hill Rd. Salisbury, Md.	Same	" "	12	10.00
1	Winfield Dennis Salisbury, Md.	Northwood Bar Delmar Rd. Salisbury, Md.	" "	12	10.00
1	Village Inn Ocean City Rd. Parsonsborg, Md.	Same	" "	12	10.00
1	Ralph Seward Baltimore, Md.	French's Place Quantico, Md.	" "	12	10.00
1	Thomas Matthews Cambridge, Md.	Sharptown Service Sta. Sharptown, Md.	" "	12	10.00
1961 May 1	Sharptown Inn, Inc. Sharptown, Md.	Sharptown Inn, Inc. Sharptown, Md, Inc. Sharptown, Md.	" "	12	10.00
1	Ernest A. Timmons Delmar, Md.	Pine Top Fruitland, Md.	" "	12	10.00
1	B & K Drive Inn, Inc. S. Sby. Blvd. Salisbury, Md.	B & K Drive Inn, Inc.	" "	12	10.00
8	Joseph & Evelyn Dutton Quantico, Md.	Nebo Service Station Quantico, Md.	" "	12	10.00
19	Ernest Timmons Delmar, Del. (1960)	Marshall Killmon t/a Berger House Church St. Salisbury, Md.	Penalty	12	10.00 3.00
24	Ralph Seward Baltimore, Md.	Edna's Restaurant & Hebron, Md. Motel	" "	12	10.00
24	Robert Moore t/a Delmarva Music Co. Middleton, Del.	Prestwood Pines Rt. 2, Eden, Md.	" "	12	10.00
24	Lester & Frank Parsons t/a Parsons' Amusements Wade & Sby. Blvd. Salisbury, Md.	Bus Terminal Restaurant Main St. Salisbury, Md.	" "	12	10.00
24	" " " "	Acorn Drive In N. Salisbury Blvd. Salisbury, Md.	" "	12	10.00

DATE	TO WHOM ISSUED	LOCATION ADDRESS	Kind of License	Mos.	AMOUNT
1961 May 24	Lester & Frank Parsons t/a Parsons' Amusements Wade & Sby. Blvd. Salisbury, Md.	Shelton's Drive In N. Salisbury Blvd. Salisbury, Md.	Music Box	12	\$10.00
24	" " " "	Charcoal Pit N. Salisbury Blvd. Salisbury, Md.	" "	12	10.00
24	" " " "	Kelly Bar Church St. Salisbury, Md. (assigned to Cross-roads Diner, 4/5/62)	" "	12	10.00
24	" " " "	Church St. Beer Belivery Church St. Salisbury, Md.	" "	12	10.00
24	" " " "	Oaks Drive In S. Salisbury Blvd. Salisbury, Md.	" "	12	10.00
24	" " " "	The Hut S. Salisbury Blvd. Salisbury, Md.	" "	12	10.00
24	" " " "	English Grill NO 1 Main St. Salisbury, Md.	" "	12	10.00
24	" " " "	English Grill NO 2 S. Salisbury Blvd. Salisbury, Md.	" "	12	10.00
24	" " " "	English Grill NO 3 N. Salisbury Blvd. Salisbury, Md.	" "	12	10.00
24	" " " "	Saddle Club N. Division St. Salisbury, Md.	" "	12	10.00
24	" " " "	Winfield Restaurant Isabella St. Salisbury, Md.	" "	12	10.00
24	" " " "	Community Corner Fruitland, Md.	" "	12	10.00
25	Ernest A. Timmons Delmar, Del.	Daniel C. Culver Delmar, Md.	" "	12	10.00
25	" " "	Howard Bassett Marine Bar Salisbury, Md.	" "	12	10.00
25	" " "	Ralph Giorando Twilight Inn or Club 500 Salisbury, Md.	" "	12	10.00
25	" " "	George Miller Ghost Lite Tavern Rt. 50 Salisbury, Md.	" "	12	10.00
25	" " "	West End Democratic Club Salisbury, Md.	" "	12	10.00
25	" " "	Mary Goslee Skinny's Snack Bar Sharptown, Md.	" "	12	10.00
25	" " "	Lula Cline Cline's Casino Salisbury, Md.	" "	12	10.00
25	" " "	Walter Scott & Evelyn Mills Oak Grove Tavern, Delmar, Md.	" "	12	10.00

STATE OF MARYLAND

MUSIC BOX

DATE	TO WHOM ISSUED	LOCATION ADDRESS	Kind of License	Mos.	AMOUNT
1961 May 25	Ernest A. Timmons Delmar, Del.	Just Us Social Club Salisbury, Md.	Music Box	12	\$10.00
25	" " "	Bunky's Pine Ridge Hebron, Md.	" "	12	10.00
25	" " "	Moose Home Delmar, Md.	" "	12	10.00
25	" " "	Marshall Kilmon Berger House Salisbury, Md.	" "	12	10.00
25	" " "	State Line Restaurant Delmar, Md.	" "	12	10.00
25	" " "	Rose MacDonald Shoreman Restaurant Parsonsborg, Md.	" "	12	10.00
25	" " "	Caravan Inn or Night Spot Salisbury, Md.	" "	12	10.00
25	" " "	Claude Parks Circle Bar Fruitland, Md.	" "	12	10.00
25	" " "	Richards Fruitland, Md.	" "	12	10.00
26	Walton C. Bounds Hurlock, Md.	Savoy Restaurant Salisbury, Md.	" "	12	10.00
26	" " "	Flossie Bright Salisbury, Md.	" "	12	10.00
26	" " "	Postal Card Salisbury, Md.	" "	12	10.00
26	" " "	Budwiser Salisbury, Md.	" "	12	10.00
26	" " "	The Spot Salisbury, Md.	" "	12	10.00
26	" " "	Blue Moon Salisbury, Md.	" "	12	10.00
26	" " "	Melvin's Restaurant Salisbury, Md.	" "	12	10.00
26	" " "	Emmy Downes Fruitland, Md.	" "	12	10.00
26	" " "	Elsie Dashiell Fruitland, Md.	" "	12	10.00
26	" " "	Nicholas Banks Allen, Md.	" "	12	10.00
26	" " "	Elwood Tull Salisbury, Md.	" "	12	10.00
26	" " "	Flossie Bright Salisbury, Md.	" "	12	10.00
26	" " "	Charlie Mae Robinson Salisbury, Md.	" "	12	10.00
26	" " "	Buddy Dashiell Fruitland, Md.	" "	12	10.00

DATE	TO WHOM ISSUED	LOCATION ADDRESS	Kind of License	Mos.	AMOUNT
1961 May 26	Walter C. Bounds Hurlock, Md.	Tippy's Inn Tyaskin, Md.	Music Box	12	\$10.00
26	" " "	Margaret Deshield Quantico, Md.	" "	12	10.00
26	" " "	Slim Teagle Salisbury, Md.	" "	12	10.00
29	" " "	(Transferred to Henry Hotel, Ocean City, Md.) Ray Church Allen, Md.	" "	12	10.00
29	" " "	Nellie Restaurant Lake St. Salisbury, Md.	" "	12	10.00
31	John Owens Sharptown, Md.	Smith's Snack Shack Sharptown, Md.	" "	12	10.00
31	Ernest Timmons & Howard W. Bassett t/a Bassett & Timmons Amusements Delmar, Md.	Wagon Wheel Columbia Drive Salisbury, Md.	" "	12	10.00
31	Lester & Frank Parsons t/a Parsons Amusements Wade & Sby. Blvd. Salisbury, Md.	Waterview Hotel Waterview, Md.	" "	12	10.00
31	Bradley Music Co. Cambridge, Md.	Highway In N. Salisbury Blvd. Salisbury, Md.	" "	12	10.00
31	" " "	Roland Lewis t/a Lewis Cities Serv. Willards, Md.	" "	12	10.00
31	" " "	Miller Bros. Snow Hill Rd. Salisbury, Md.	" "	12	10.00
31	" " "	Blue Lantern Fruitland, Md.	" "	12	10.00
31	" " "	Geo's Drive In Geo. Gladen East Main St. Salisbury, Md.	" "	12	10.00
31	" " "	Cedarhurst Inn Spring Hill Rd. Salisbury, Md.	" "	12	10.00
Jun 20	J. B. Shockley (1960) t/a Delmarva Music Co. Salisbury, Md.	Polar Bar, Inc. Salisbury, Md.	" " Penalty	12	10.00 3.00
20	" " " (1960)	Raymond C. Webb Willards, Md.	" " Penalty	12	10.00 3.00
Jul 10	Howard W. Bassett & Ernest Timmons Delmar, Del.	Bailey's Flying "A" Tydol Station Rt. 13 Salisbury, Md.	" "	10	10.00
26	Zedrick Nutter Jesterville, Md.	Levin Waters Quantico, Md.	" "	10	10.00
Aug 3	Bassett & Timmons Amusement Co. Delmar, Md.	Marshall Killmon E. Church St. Salisbury, Md.	" "	9	7.50

STATE OF MARYLAND

MUSIC BOX

DATE	TO WHOM ISSUED	LOCATION ADDRESS	Kind of License	Mos.	AMOUNT
1961 Oct 31	C. S. Coffee Railroad Ave. Delmar, Del.	Rose Restaurant Delaware Ave. Salisbury, Md.	Music Box		\$ 10.00
Nov 29	Ernest A. Timmons Delmar, Delaware	Horseshoe Bar Bishop, Md.	" Penalty	12	10.00 2.00
1962 Jan 15	Bradley's Music Co. Cambridge, Maryland	Midway Ocean City Boulevard Pittsville, Maryland	" "	4	5.00
Feb 20	B & B Amusement Co. Seaford, Del.	Kenneth A. Townsend t/a Circle Bar, Rt.1 Salisbury, Md.	" Penalty	2	5.00 .60
Apr 5	Parsons Amusements Co. Salisbury, Md.	Crossroads' Diner Berlin, Md. (assignee of Kelly Bar)	" "		

STATE OF MARYLAND

SOLID FUEL, STORAGE WAREHOUSE, PRIVATE DETECTIVE AND JUNK LICENSES

DATE	TO WHOM ISSUED	ADDRESS	Kind of License	Mos.	AMOUNT	
1956 May 1	H. D. Metal Co., Samuel, Morris & David Stein	Boundary Avenue Salisbury, Md.	Resident Junk Dealer	12	\$ 10.00	J
	Charles R. Smith	Rt. 3, Delmar Road Salisbury, Md.	Resident Junk Dealer	12	10.00	J
	Messick Ice Co. Inc., The W. F.	Vine St., Salisbury, Md.	Storage Warehouse	12	50.00	J
	Rodbell Bros. Howard S. & Louis J. Rodbell	RFB 3, Salisbury, Md.	Resident Junk Dealer	12	10.00	J
	Steele Elsie	Schumaker Road Salisbury, Md.	Resident Junk Dealer	12	10.00	J
	Wicomico Frigid Food Co. Inc., The	132 Carroll St., Salisbury, Md.	Storage Warehouse	12	50.00	J
	Dennis Storage Company, Inc.,	Railroad Avenue Salisbury, Md.	Storage Warehouse	12	50.00	J
	Nelson's Moving and Storage	Snow Hill Road Salisbury, Md.	Storage Warehouse	12	30.00	J
2	Hastings Metal Co., Grover L. Hastings Dorothy L. Hastings	Delmar Road Salisbury, Md.	Resident Junk Dealer	12	10.00	J
14	Pusey's Garage Evans A. Pusey	Delmar Road Salisbury, Md.	Resident Junk Dealer	12	10.00	
15	Woolford's Garage Hylan Woolford	Lake St. Extd. Rt. # 2 Salisbury, Md.	Resident Junk Dealer	12	10.00	J
Jul 16	Diamond Coal Company James C. Hastings	Truitt St., Salisbury, Md.	Solid Fuel	12	10.00	over of minutes
17	Pocahontas, Inc.,	Mill St., Salisbury, Md.	" "	12	10.00	
18	Insley Coal Co., F. L. Insley	230 Mill St., Salisbury, Md.	" "	12	10.00	
18	Farmers & Planters Company, The	Mill St., Salisbury, Md.	" "	12	10.00	
1957 May 1	H. D. Metal Co. Samuel, Morris and David Stein	Boundary Ave., Salisbury, Md.	Resident Junk Dealer	12	10.00	
	Messick Ice Co., The W. F.	Vine St., Salisbury, Md.	Storage Warehouse	12	50.00	J
	Wicomico Frigid Food Co. Inc.,	132 Carroll St., Salisbury, Md.	" "	12	50.00	
	Rodbell Brothers Louis S. & Howard J. Rodbell	Delmar Road Salisbury, Md.	Resident Junk Dealer	12	10.00	
	Hastings Metal Co., Grover L. & Dorothy L. Hastings	Delmar Road Salisbury, Md.	" " "	12	10.00	
	Steele Elsie	Schumaker Road Salisbury, Md.	" " "	12	10.00	
2	Smith Charles R.	Rt. 3, Delmar Rd., Salisbury, Md.	" " "	12	10.00	
	Dennis Storage Co., Inc.,	R. R. Ave., Salisbury, Md.	Storage Warehouse	12	50.00	

DATE	TO WHOM ISSUED	ADDRESS	Kind of License	Mos.	AMOUNT
1957 May 6	Nelson's Moving & Storage Elwood H. Nelson	Snow Hill Road Salisbury, Md.	Storage Warehouse	12	\$ 50.00
27	Woolford's Garage Hylon Woolford	Lake St., Rt. 2 Salisbury, Md.	Resident Junk Dealer	12	10.00
Jun 4	Pusey's Garage Evans A. & Charlotte A. Pusey	RFD 3, Delmar, Md.	" " " Penalty	12 1	10.00 1.00
Jul 12	Pocahontas, Inc.,	404 Mill St., Salisbury, Md.	Solid Fuel	12	10.00
17	Insley Coal Co.,	230 Mill St., Salisbury, Md.	" "	12	10.00
18	Farmers & Planters Company, The	Mill St., Salisbury, Md.	" "	12	10.00
Oct 21	Carey's Storage and Moving Co., Willis C. Carey, Jr.	413 North Salisbury Blvd. Salisbury, Md.	Storage Warehouse	7	29.17
1958					
May 1	Messick Ice Co. Inc., The W. F.	Vine St., Salisbury, Md.	Storage Warehouse	12	50.00
	H. D. Metal Co., David, Morris & Samuel Stein	Boundary Ave., Salisbury, Md.	Resident Junk Dealer	12	10.00 ✓
	Hastings Metal Co., Grover L. Hastings Dorothy L. Hastings	Delmar Road Salisbury, Md.	" " "	12	10.00 ✓
	Wicomico Frigid Food, Inc., The	132 Carroll Ave., Salisbury, Md.	Storage Warehouse	12	50.00
	Rodbell Brothers Howard S. & Louis J. Rodbell	Delmar Road Salisbury, Md.	Resident Junk Dealer	12	10.00 ✓
	Dennis Storage Co., Inc.,	Railroad Ave., Salisbury, Md.	Storage Warehouse	12	50.00
	Woolford's Garage, Hylon Woolford	Lake St., Salisbury, Md.	Resident Junk Dealer	12	10.00 ✓
2	Carey's Moving & Storage Co., Willis C. Carey	413 N. Sby. Blvd., Salisbury, Md.	Storage Warehouse	12	50.00
	Steele Elsie	Schumaker Road Salisbury, Md.	Resident Junk Dealer	12	10.00 ✓
7	Pusey's Garage Evans A. Pusey Charlotte Pusey	Delmar Road Salisbury, Md.	" " "	12	10.00 ✓
16	Nelson Moving and Storage Elwood Nelson	327 Lincoln Ave., Salisbury, Md.	Storage Warehouse	12	30.00
20	Smith Charles R.	Delmar Road, Rt. 3 Salisbury, Md.	Resident Junk Dealer	12	10.00
Jul 1	Pocahontas, Inc.,	404 Mill St., Salisbury, Md.	Solid Fuel	12	10.00
7	Insley Coal Co., F. L. Insley	230 Mill St., Salisbury, Md.	" "	12	10.00
9	Farmers & Planters Company, The	Mill St., Salisbury, Md.	" "	12	10.00
1959 Feb 20	Edward L. Hopkins	Mardela, Md.	Resident Junk Dealer	3	2.50

STATE OF MARYLAND
SOLID FUEL, STORAGE WAREHOUSE, PRIVATE DETECTIVE AND JUNK LICENSES

DATE	TO WHOM ISSUED	ADDRESS	Kind of License	Mos.	AMOUNT
1959 May 1	Messick Ice Co., Inc., W. F. George Hendrickson, Pres.	203 Vine St. Salisbury, Md.	Storage Warehouse	12	\$ 50.00
1	Wicomico Frigid Food Co., Inc., The Paul Torek, Pres.	132 Carroll St. Salisbury, Md.	" "	12	50.00
1	H. D. Metal Company Morris, David, & Samuel Stein, Partners	Boundary Ave. Salisbury, Md.	Resident Junk Dealer	12	10.00
1	Hastings Metal Co. Grover L. & Dorothy L. Hastings	Delmar Rd. Salisbury, Md.	Resident Junk Dealer	12	10.00
1	Rodbell Brothers Howard S. & Louis J. Rodbell	Delmar Rd. Salisbury, Md.	" " "	12	10.00
1	Steele, Elsie	Schumaker Rd. Salisbury, Md.	" " "	12	10.00
1	Carey's Moving & Storage Willis C. Carey	Rt. 13A, P.O. Box 466, Salisbury, Md.	Storage Warehouse	12	50.00
1	Dennis Storage Co., Inc. W. Eugene Bounds	Railroad Ave. Salisbury, Md.	" "	12	50.00
4	Woolford's Garage Hylon Woolford	Lake St. Extd. Salisbury, Md.	Resident Junk Dealer	12	10.00
7	Pusey's Garage Evans A. Pusey	M.A. Rt. 3 Delmar, Delaware Alternate Rt. 13	" " "	12	10.00
26	Nelson Moving And Storage Elwood Nelson	327 Lincoln Ave. Salisbury, Md.	Storage Warehouse	12	30.00
Jun 23	Insley Coal Co. F. L. Insley	230 Mill St. Salisbury, Md.	Solid Fuel	12	10.00
23	Pocahontas, Inc.	Mill St. Salisbury, Md.	" "	12	10.00
Jul 1	Farmers & Planters Company, The W. Lee Allen, Pres. J. Wm. Shockley, V. P. Edgar H. McGrath, Sed.-Treas. & Gen. Mgr.	Salisbury, Md.	" "	12	10.00
Sep 9	Arvey, Walter T.	Parsonsborg, Md. #2	Resident Junk Dealer	9	10.00
1960 May 2	Wicomico Frigid Food Co., Inc. Paul Torek, Pres.	132 Carroll St. Salisbury, Md.	Storage Warehouse	12	50.00
2	H. D. Metal Co., Inc. Samuel Stein, Pres.	Boundary Ave. Salisbury, Md.	Junk Dealer	12	10.00
2	Rodbell Brothers Howard S. & Louis J. Rodbell	Delmar Rd. Salisbury, Md.	" "	12	10.00
2	Steele, Elsie	Schumaker Rd. Salisbury, Md.	" "	12	10.00

DATE	TO WHOM ISSUED	ADDRESS	Kind of License	Mos.	AMOUNT
1960 May 2	Hull, Leonard	Rt. 13 Salisbury, Md.	Junk Dealer	12	\$ 10.00
2	Dennis Storage Co., Inc. W. Eugene Bounds, Pres.	Railroad Ave. Salisbury, Md.	Storage Warehouse	12	50.00
33	Messick Ice Co., W. F. George Hendrickson, Pres.	E. Vine St. Salisbury, Md.	" "	12	50.00
31	Woolford's Garage Hylon Woolford	Jersey Road, Rt. 2 Salisbury, Md.	Junk Dealer	12	10.00
Jun 21	Pusey's Garage Evans A. & Charlotte Pusey	Delmar Rd. Salisbury, Md.	" " Penalty	11	10.00 1.00
1961 May 1	H. D. Metal Co., Inc. Samuel Stein, Pres.	Boundary Ave. Salisbury, Md.	" "	12	10.00
1	Rodbell, Louis J.	Delmar Rd. Salisbury, Md.	" "	12	10.00
1	Wicomico Frigid Food Co., Inc. Paul Torek, Pres.		Storage Warehouse	12	50.00
1	Messick Ice Co., W. F. George O. Hendrickson, Pres.	E. Vine St. Salisbury, Md.	" "	12	50.00
1	Hull, Leonard	Rt. 13 Salisbury, Md.	Junk Dealer	12	10.00
1	Woolford's Garage Hylon Woolford	Lake St. Ext'd. Salisbury, Md.	" "	12	10.00
1	Steele, Elsie	Schumaker Rd. Salisbury, Md.	" "	12	10.00
2	Dennis Storage Co., Inc. Dorothy Tubbs, Sec.-Treas.	Railroad Ave. Salisbury, Md.	Storage Warehouse	12	50.00
10	Hastings Metal Co. Grover L. & Dorothy L. Hastings	Delmar Rd. Salisbury, Md.	Junk Dealer	12	10.00
22	Pusey's Garage Evans A. & Charlotte Pusey	Delmar Rd. Salisbury, Md.	" "	12	10.00
Aug 1	Nelson Moving & Storage (1960) Elwood H. & Mary K. Nelson	Snow Hill Rd. Salisbury, Md.	Storage Warehouse Penalty	12	50.00 15.00
1	Nelson Moving & Storage Elwood H. & Mary K. Nelson	Snow Hill Rd. Salisbury, Md.	" " Penalty	12	50.00 7.00
Mar 13	Rodbell, Howard S.	Delmar Road Salisbury, Md. Rt. 3	Junk Dealer's	2	2.50
23	Shores Delivery Service Norman W. Shores, Sr.	Cooper St. Salisbury, Md.	Storage Warehouse Penalty	3 1	12.50 1.25

WICOMICO

DATE	TO WHOM ISSUED	ADDRESS	Kind of License	Mos.	AMOUNT	
1956 May 1	Adkins Bros. James R. Adkins Howard Adkins	Mardela, Md.	\$ 20,000.00 Cigarette	12 12	\$ 80.00 25.00	J
	Allen Service Station O. O. Banks	Allen, Md.	1000.00 Cigarette	12 12	15.00 25.00	J
	Anderson Office Supply Robert C. Anderson	Bivalve, Md.	1000.00	12	15.00	J
	Acorn Drive In Hermus W. Lowe	Delmar Road Salisbury, Md.	1000.00 Restaurant Soda Foun.	12 12 12	15.00 10.00 10.00	J
4	Alban Tractor Company, Inc.,	Delmar Road Salisbury, Md.	75,000.00	12	200.00	J
29	Adams Ralph & Paul C. Morris Adams Mary P. Adams	Bridgeville, Del.	1000.00	12	15.00	J
	Albright William Thomas	Bivalve, Md.	1000.00	12	15.00	J
31	American Oil Company	Salisbury, Md.	1000.00	12	15.00	J
Jul 12	American Machinery Corporation	RFD 3, Delmar Road Salisbury, Md.	6000.00 Penalty	12 2	30.00 6.00	J
1957 May 1	Alban Tractor Co. Inc.,	Delmar Road Salisbury, Md.	100,000.00	12	250.00	J
	Adkins Bros. James R. Adkins Howard Adkins	Mardela, Md.	15,000.00 Cigarette	12 12	65.00 25.00	J
	Acorn Drive In Hermus W. Lowe	Delmar Road Salisbury, Md.	1000.00 Restaurant Soda Foun.	12 12 12	15.00 10.00 10.00	J
	Anderson Office Supply Robert C. Anderson	Bivalve, Md.	1000.00	12	15.00	J
	Allen Service Station O. O. Banks	Allen, Md.	1000.00 Cigarette	12 12	15.00 25.00	J
13	American Oil Company	Wicomico River, Salisbury, Md.	1000.00	12	15.00	J
14	Adkins Builder Calvin M. Calvin M. Adkins	Ocean City Blvd., Salisbury, Md.	Construction	12	15.00	J
15	American Machinery Corp.	Delmar Road Salisbury, Md.	6000.00	12	30.00	J
23	Albright William Thomas	Bivalve, Md.	1000.00	12	15.00	J
28	Adams Ralph & Paul C. M. & Mary P. Adams	Bridgeville, Del.	1000.00	12	15.00	J
Jul 2	Arvey C. Melvin & Georgia E.	Parsonsborg, Md.	2500.00 Penalty	12 2	20.00 4.00	J
Oct 28	American Stores Co. #6847	21 S. Sby. Blvd., Salisbury, Md.	40,000.00 Cigarette Chain	7 7 7	93.75 14.59 87.50	J
Nov 14	Auction City Hansford Development Corp.	Box 424 Delmar, Md.	30,000.00 Restaurant	6 6	50.00 5.00	J

DATE	TO WHOM ISSUED	ADDRESS	Kind of License	Mos.	AMOUNT
1958 May 1	Auction City Hansford Development Corp., 547	Box 424, Delmar, Md.	\$ 30,000.00 Restaurant	12 12	\$ 166.00 10.00
J	Acme Market # 6847 548	21 S. Ocean City Blvd., Salisbury, Md.	50,000.00 Cigarette	12 12	150.00 25.00
J	Alban Tractor Co. Inc., 549	8531 Pulaski Highway Baltimore 6, Md. (Rt. 13, Box 549 Salisbury, Md.)	100,000.00	12	250.00
J	Arvey C. Melvin & Georgia E. 550	Parsonsborg, Md.	2500.00	12	20.00
J	Adkins Bros., James R. & Howard Adkins 551	Mardela, Md.	30,000.00 Cigarette	12 12	100.00 25.00
J	Acorn Drive In Lloyd Pusey 552	Delmar Road Salisbury, Md.	1000.00 Restaurant Soda Foun.	12 12 12	15.00 10.00 10.00
J	Allen Service Station O.O. Banks 553	Allen, Md.	1500.00 Cigarette	12 12	18.00 25.00
J	Anderson's Office Supply Robert C. Anderson 554	Bivalve, Md.	4000.00	12	25.00
J	American Oil Co., 555	P. O. Box 906 Salisbury, Md.	1000.00	12	15.00
J	5 Adkins Builder Calvin M. Calvin M. Adkins	Ocean City Road Salisbury, Md.	Construction	12	15.00
J	21 Albright William Thomas 556	Bivalve, Md.	1000.00	12	15.00
J	29 Adams Ralph & Paul 557	Bridgeville, Del.	1000.00	12	15.00
Aug 5	Arvey Preston, & Wm. Hardy 558	Delmar, Md. Rt. # 3	1000.00	9	11.25
Dec 2	Anderson's Fish Maurice Anderson 559	Tyaskin, Md.	1000.00	5	7.50
3	Alexander & Company, J. F. John F. Alexander Jesse F. Alexander	1529 Vine St., Philadelphia 2, Pa.	Non-Resident Construction	5	6.25
J 1959 Jan 16	Austin's Radio & T. V. Repair Boyd Austin 938	77 Pineway, Salisbury, Md.	1000.00	4	7.50
J May 1	Adkins Builder, Calvin M. Calvin M. Adkins	Ocean City Rd. Salisbury, Md.	Construction	12	15.00
1	Automatic Vending Service, Inc. Charles E. Collier, V.P.	432 Snow Hill Rd. Salisbury, Md.	Cigarette (26)	12	650.00
J 1	Albright, William Thomas 559	Bivalve, Md.	1000.00	12	15.00
J 1	Austins Radio T.V. Service Boyd Austin 560	77 Pineway Salisbury, Md.	1000.00	12	15.00
J 1	Adkins Brothers James R. & Howard Adkins 561	Mardela Springs, Md.	30,000.00 Cigarette	12 12	100.00 25.00
J 1	American Stores Company, Adme Market E. A. Colson #6847 562	21 S. Ocean City Blvd. Salisbury, Md.	20,000.00 Cigarette	12 12	80.00 25.00

WICOMICO

DATE	TO WHOM ISSUED	ADDRESS	Kind of License	Mos.	AMOUNT
1959 May 1	Acorn Drive Inn Lloyd Pusey	563 Delmar Rd. Salisbury, Md.	\$ 1000.00 Restaurant Soda Fount.	12 12 12	\$ 15.00 10.00 10.00
1	Arvey, Georgia & C. Melvin	564 Parsonsburg, Md.	2500.00	12	20.00
1	Alban Tractor Co., Inc.	565 8531 Pulaski Highway Baltimore 6, Md.	150,000.00	12	300.00
1	Andersons Office Supply Robert C. Anderson	566 Bivalve, Md.	4000.00	12	25.00
4	Allen Service Station O. O. Banks, Jr.	567 Allen, Md.	1500.00 Cigarette	12 12	18.00 25.00
5	American Oil Co. O. H. Hoth, Asst. Sec.	568 P. O. Box 906 Salisbury, Md.	1000.00	12	15.00
29	Adams, Inc., Ralph & Paul C. Morris & Mary P. Adams	569 Bridgeville, Del.	1000.00	12	15.00
Jun 19	Adams Marine & Boat Storage Calvin Adams	570 Gordy Rd., Rt. 5 Salisbury, Md.	4000.00	11	25.00
1960 Jan 27	Alex's Paint & Body Shop Alex Ilczuk	731 Rt. #3, Delmar Rd. Salisbury, Md.	1000.00	4	7.50
May 2	Alban Tractor Co., Inc. James C. Alban, Jr., Exec. V.P. " " " , Pres. Clara M. " , Treas. Carl F. Rullman, Secty.	549 8531 Pulaski Highway Baltimore 6, Md. (Rt. 13 Box 549 Salisbury, Md.)	100,000.00	12	250.00
2	Adkins Brothers James R. & Howard Adkins	550 Mardela Springs, Md.	20,000.00 Cigarette	12 12	80.00 25.00
2	Austin's Radio T.V. Service Boyd Austin	551 77 Pineway Salisbury, Md.	1000.00	12	15.00
2	Arvey, Georgia & C. Melvin	552 Parsonsburg, Md.	2500.00	12	20.00
2	Allen Service Station O. O. Banks	553 Allen, Md.	1000.00 Cigarette	12 12	15.00 25.00
2	Acorn Drive Inn Lloyd Pusey	554 Delmar Rd. Salisbury, Md.	1000.00 Restaurant Soda Fount.	12 12 12	15.00 10.00 10.00
2	Adkins, Calvin M.	Ocean City Rd. Salisbury, Md.	Construction Firm	12	15.00
2	Adams Marine & Boat Storage Calvin Adams	555 Gordy Rd., Rt. 5 Salisbury, Md.	4000.00	12	25.00
2	Alex's Paint & Body Shop Alex Ilczuk	556 Rt. 3, Delmar Rd. Salisbury, Md. (New Address 6/1/60 354 Snow Hill Rd.)	2500.00	12	20.00

DATE	TO WHOM ISSUED	ADDRESS	Kind of License	Mos.	AMOUNT
1960 May 3	Andersons Office Supply Robert C. Anderson	557 Bivalve, Md.	\$ 4000.00	12	\$ 25.00
5	American Oil Company, The W. G. Logan, Sr. Reg. Tax Mgr.	558 P.O. Box 906 Salisbury, Md. (555 5th Ave. N.Y. N.Y.), (P.O. Box 507 Baltimore, Md.)	1000.00	12	15.00
11	Albright, William Thomas	559 Bivalve, Md.	1000.00	12	15.00
12	American Stores Co. #6847 E. A. Colson	560 21 S. Ocean City Blvd. Salisbury, Md. (124 N. 15th St. Philadelphia 2, Pa.)	50,000.00 Cigarette	12 12	150.00 25.00
26	Adams, Inc., Ralph & Paul J. K. Simons, Treas.	561 Bridgeville, Del.	1000.00	12	15.00
Aug 15	Adkins, Ralph	562 Mardela, Md.	1000.00		11.25
Sep 30	Al's Electric Service Alfred Mielhammer	563 Delmar Rd., Rt. 2 Salisbury, Md.	1000.00	8	11.25
1961 May 1	Alban Tractor Co., Inc. Carl F. Rullman, Sec.	545 (Rte. 13, Bos 549 Salisbury, Md.) 8531 Pulaski Highway Baltimore 6, Md.	100,000.00	12	250.00
1	Adkins Brothers James R. & Howard Adkins	546 Mardela Springs, Md.	30,000.00 Cigarette	12 12	100.00 25.00
1	American Oil Company Y. S. Williams, Asst. Compt.	548 P.O. Box 906 Salisbury, Md. (Mail: 910 St Michigan P.O. Box 6110-A Chicago 80, Ill.)	1000.00	12	15.00
1	American Stores Company - #6847 S. Archer, Asst. Treas.	548 (21 S. Ocean City Blvd. Salisbury, Md.) 124 N. Fifteenth St. Philadelphia 2, Pa.	50,000.00 Cigarette	12 12	150.00 25.00
1	Acorn Drive Inn Lloyd Pusey	549 Delmar Rd. Salisbury, Md.	2500.00 Restaurant Soda Fount.	12 12 12	20.00 10.00 20.00
1	Austin's Radio T. V. Service Boyd Austin	Autel Bldg. 550 77 Pineway Salisbury, Md.	1000.00	12	15.00
1	Adkins, Builder, Calvin M. Calvin M. Adkins	Ocean City Rd. Salisbury, Md.	Construction	12	15.00
1	Atlas Tank & Steel Company, Inc. Ike Grapes, Pres. Curits Perry, V. Pres. J. D. McComas, Sec. & Treas.	P.O. Box 25 Tonkawa, Oklahoma	Construction	12	15.00
1	Allen Service Station O. O. Banks	557 Allen, Md.	1000.00 Cigarette	12 12	15.00 25.00
1	Adkins, Ralph	552 Mardela, Md.	1000.00	12	15.00

WICOMICO

DATE	TO WHOM ISSUED	ADDRESS	Kind of License	Mos.	AMOUNT
1961 May 2	Anderson Office Supply Robert C. Anderson	533 Tyaskin, Md.	\$ 6000.00	12	\$ 30.00
9	Arvey, Georgia & C. Melvin	534 Parsonsburg, Md.	2500.00	12	20.00
17	Andrews Nursery of Maryland K. D. Andrews, Pres. & Treas.	Box 107 Hebron, Md.	Construction	12	15.00
Jul 10	Automatic Vending Service, Inc. Ted Collier, Pres.	Sid's Subs S. Division St. Salisbury, Md.	Cigarette	10	25.00
10 10	" " " "	Just Us Social Club Salisbury, Md.	Cigarette	10	25.00
10	" " " "	Green Hill Country Club White Haven, Md.	Cigarette	10	25.00
10	" " " "	W. B. O. C. Salisbury, Md.	Cigarette	10	25.00
10	" " " "	C & P Telephone Co. E. Church St. Salisbury, Md.	Cigarette	10	25.00
10	" " " "	Auction Block S. Division St. Salisbury, Md. (Assigned to Parkway Esso 9/27/61)	Cigarette	10	25.00
10	" " " "	Salisbury Milling Co. Salisbury, Md.	Cigarette	10	25.00
10	" " " "	Carey's Sinclair Station E. Main St. Salisbury, Md.	Cigarette	10	25.00
31	A & M Motel & Restaurant Ambrose J. Hartman, Pres. (Assignee of Walter J. Borton t/a Edna's Restaurant)	535 Hebron, Md.	15.00 Restaurant		
Nov 27	Andrews Nursery Co., Inc. K. D. Andrews, Pres. & Treas	536 Hebron, Md.	1000.00	6	7.50
1962 Feb 1	Adams Boiler Repair Robert S. Adams	Robert S. 938 Ocean City Rd., Rt. 4 Salisbury, Md.	1000.00	3	3.75

DATE	TO WHOM ISSUED	ADDRESS	Kind of License	Mos.	AMOUNT	
1956 May 1	Baysinger Trailer Sales Russell V. Baysinger Elizabeth D. Baysinger	Rt. 13, Delmar Rd., Salisbury, Md.	\$15,000.00	12	65.00	J
	Big Joe's Evelyn Louise Giordano	Parsonsburg, Md. Route 2	1,000.00 Cigarette Restaurant	12 12 12	15.00 25.00 10.00	J
	Bunky's Pine Ridge Edna Jones Giordano	Hebron, Md.	1,000.00 Cigarette Restaurant Soda Fount.	12 12 12 12	15.00 25.00 10.00 10.00	J
	Bounds Grocery Store Wm. H. Bounds Geo. S. Bounds and Willie E. Bounds	Salisbury, Md. Route #1	2,500.00 Cigarette	12 12	20.00 25.00	J
	Brown's Service Station Norman Brown	Sharptown, Md.	1,000.00 Cigarette	12 12	15.00 25.00	J
	Bounds Phillips Feed Service, Inc. Bounds Phillips V.P.	Hebron, Md.	10,000.00	12	50.00	J
	Blvd. Radio Service Harry R. Caldabaugh	Salisbury Blvd. Salisbury, Md.	6,000.00	12	30.00	J
	Brown's Inn Carlton G. Brown	Laurel-Sharptown Rd., Sharptown, Md.	1,000.00 Cigarette Billiard 10	12 12 12	15.00 25.00 10.00	J
	Blue Lantern Albert D. Banks	Old Pr. Anne Rd., Salisbury, Md. R#1 (Mail 204 Madison St. City)	1,000.00	12	15.00	J
	Bergeron M. G.	RFD 3, Salisbury, Md.	1,500.00	12	18.00	J
	Bethard Fred H.	Powellville, Md.	2,500.00	12	20.00	J
	Bradley's Garage Harry Bradley	Bivalve, Md.	1,500.00	12	18.00	J
	Belleville W. O.	Francis Drive Salisbury, Md.	Const. Firm	12	15.00	J
	B. & K. Drive Inn, Inc. Howard R. Kelley	S. Salisbury Blvd. Salisbury, Md.	1,000.00 Cigarette Restaurant Soda Fount.	12 12 12 12	15.00 25.00 10.00 10.00	J
	Bonsall Frank D., Jr.	Lincoln Ave. and Highway #13, Delmar, Del.	1,000.00 Cigarette (8)	12 12	15.00 200.00	J
	Brewington's Outboard Service Milbourne J. Brewington	RFD 1, Salisbury, Md.	1,000.00	12	15.00	J
2	Bradleys Music Shop Wallace Brohawn	Cambridge, Md.	Cigarette (4 Machines)	12	100.00	J
	Broyles Skate - Land Robert Broyles	Delmar Road Salisbury, Md. R.#3	2,500.00 Cigarette Soda Fount.	12 12 12	20.00 25.00 10.00	J
4	Booth Glass Co., Inc.	S. Salisbury Blvd. Salisbury, Md.	6,000.00 Construction	12 12	30.00 15.00	J
	Brewington's Plumbing & Heating E. Franklin Brewington	Salisbury, Md., Rt. #1	1,000.00	12	15.00	J
7	Bounds Used Car Lot Woodland M. Bounds	Fruitland, Md.	1,000.00	12	15.00	J
9	Bower's George & Iris Bower	Fruitland, Md.	20,000.00	12	80.00	J
24	Brady Sales Co. John B. Shrieves	S. Division St. Ex'd Salisbury, Md.	1,500.00	12	18.00	J
25	Bill's Clover Farm Market William Nofrogate	Salisbury, Md. Route #3	4,000.00 Cigarette	12 12	25.00 25.00	J
29	Bull G. D. Produce G. D. Bull	Pocomoke, Md.	1,000.00	12	15.00	J
	Bailey Stella M. & Jos. A.	Mardela, Md.	1,000.00	12	15.00	J
31	Bradley Music Co. Gilbert Bradley	9 Poplar St. Cambridge, Md.	Cigarette (3)	12	75.00	J

DATE	TO WHOM ISSUED	ADDRESS	Kind of License	Mos.	AMOUNT
1956 Jun 21	Baker Stanley K. 593	Delmar Road Salisbury, Md.	\$ 4000.00	11	\$ 25.00
Jul. 12	Bergeron Milton Guy 594	RFD 3, Salisbury, Md.	Cigarette*	10	20.84
Sept 5	Boulevard Motor Sales Company Louis Vollmer 595	120 Delmar Road Salisbury, Md.	2500.00 ✓ Penalty	12 4	20.00 8.00
Oct 24	Busy Bee Inn Hilda Dickerson 596	Delmar, Md. Rt. 3	300.00 *	7	4.50
Nov 1	Bennett Automotive Service Donald C. Bennett 597	Delmar Road Salisbury, Md.	\$ 20,000.00	6	40.00
Dec 21	Barkley Shirley	Jersey Road, R # 2 Salisbury, Md.	Restaurant*	5	4.17
1957 Jan 24	Baker Stanley K.	Delmar Road Salisbury, Md.	Construction Penalty	12 8	15.00 12.00
30	Bonsall Frank D. Jr.	Delmar, Del.	Cigarette Penalty	6 2	12.50 2.50
	" " "	" "	Cigarette Penalty	9 5	18.75 9.38
	" " "	" "	Cigarette (5 machines)	4	41.70
	Bailey & Truitt James H. Bailey Thirza B. Truitt 598	Ocean City Blvd., Salisbury, Md.	\$ 1000.00 Construction Penalties	12 12 8	15.00 15.00 24.00
Feb 1	Bradley Music Co.,	Cambridge, Md.	Cigarette 9 mos. pen.	12	25.00 22.50
	Bradley's Music Store	Cambridge, Md.	Cigarette pen.	4	8.34 .83
	Bradley Music Co.,	Cambridge, Md.	Cigarette 3 mos. pen.		12.50 3.75
11	Bonsall, Jr., Frank	Delmar, Del.	Cigarette 1 mo. pen.		8.34 .83
13	Bradley's Music Co.,	Cambridge, Md.	Cigarette 2 mos. pen.		10.42 2.08
25	Brittingham AutoBody Works Marion F. Brittingham 599	Delmar, Del. Rt. 1	\$1000		3.75
Mar 11	Beard Carroll F. Inc., Carroll F. Beard	Seaford, Del.	Construction	2	2.50
28	B. & K. Drive In, Inc., Howard R. Kelley	S. Salisbury Blvd., Salisbury, Md.	Billiard 16.	4	3.34
May 1	Brewington's Outboard Service Milbourne J. Brewington 599	Rt. 1, Salisbury, Md.	1000.00	12	15.00
	Brown's Inn Carlton G. Brown 500	Sharptown, Md.	1000.00 Cigarette	12 12	15.00 25.00
	Baysinger Trailer Sales Russell V. Baysinger Elizabeth D. Baysinger 501	Delmar Road Salisbury, Md.	15,000.00	12	65.00

WICOMICO

DATE	TO WHOM ISSUED	ADDRESS	Kind of License	Mos.	AMOUNT	
1957 May 1	Boulevard TV & Radio Service Harry R. Caldabaugh 502	S. Salisbury Blvd., Salisbury, Md.	\$ 2500.00	12	\$ 20.00	J
	Big Joe's Evelyn Louise Giordana 503	Rt. 2 Parsonsburg, Md.	1000.00 Cigarette Restaurant	12 12 12	15.00 25.00 10.00	J
	Bounds & Sons, Willie E. William H., George E. and Willie E. Bounds 504	Rt. 1 Salisbury, Md.	1500.00 Cigarette	12 12	18.00 25.00	J
	Bergeron Norman G. 505	RFD 3 Salisbury, Md.	1000.00 Cigarette	12 12	15.00 25.00	J
	Bounds Phillips Feed Service, Inc., 506	Hebron, Md.	10,000.00	12	50.00	J
	Belleville W. O.	Francis Drive, RFD 1 Salisbury, Md.	Construction	12	15.00	
	Brady Sales Co., John B. Shrieves, Jr. 507	S. Div. St., Extd., Salisbury, Md.	1000.00	12	15.00	J
	Bennett Automotive Service Donald C. Bennett Dorothy M. Bennett 508	Delmar Road Salisbury, Md.	20,000.00	12	80.00	J
	B. & K. Drive Inn, Inc., 509	S. Sby. Blvd., Salisbury, Md.	1000.00 Cigarette Restaurant Soda Foun. Billiard LC.	12 12 12 12 12	15.00 25.00 10.00 10.00 10.00	J
	Brewington's Plumbing & Heating E. Franklin Brewington 510	RFD 1 Salisbury, Md.	1000.00	12	15.00	J
	Bill's Clover Farm Market William Nofrogate (assigned to Edward & Eileen Earley t/a Earley's Market, 1/27/58) 511	RFD 3 Salisbury, Md.	2500.00 Cigarette	12 12	20.00 25.00	
	Bunky's Pine Ridge Edna Jones Giordano 512	Hebron, Md.	1000.00 Cigarette Restaurant Soda Foun.	12 12 12 12	15.00 25.00 10.00 10.00	J
	Brittingham's Auto Body Works Marion F. Brittingham 513	Rt. 1, Delmar, Md.	1000.00	12	15.00	
	Baker Stanley K. Stanley K. Baker Mabel E. Baker 514	Delmar Road, Rt. # 13 Salisbury, Md.	1500.00 Construction	12 12	18.00 15.00	J
	Bethards Fred H. 515	Powellville, Md.	4000.00	12	25.00	J
	Bounds Used Car Lot, Wood Woodland Bounds 516	Fruitland, Md.	1000.00	12	15.00	J
2	Brown's Service Station Norman Brown 517	Charotown, Md.	1000.00	12	15.00	J
3	Bailey & Truitt James H. Bailey Thirza B. Truitt 518	Ocean City Rd. Rt. 5 out Salisbury, Md.	1000.00 Construction	12 12	15.00 15.00	J
13	Booth Glass Co. Inc., 519	S. Salisbury Blvd., Salisbury, Md.	1000.00 Construction	12 12	15.00 15.00	J
14	Baker Ralph H. 520	Spring Hill Rd., Rt. 2 Salisbury, Md.	1000.00 Const.	12	15.00	J
17	Bonsall Frank D. Jr.	Lincoln Ave., Delmar, Del.	Cigarette (17)	12	425.00	J
22	Bradley Music Co.	Cambridge, Md.	Cigarette (12)	12	300.00	J

DATE	TO WHOM ISSUED	ADDRESS	Kind of License	Mos.	AMOUNT
1957 May 23	Boulevard Motor Sales Co., Louis A. & Leo W. Vollmer <i>521</i>	Delmar Road Salisbury, Md.	\$ 4000.00	12	\$ 25.00
<i>J</i> 27	Blue Lantern Albert D. Banks <i>522</i>	Eden, Md. (Mail: Fruitland, Md.)	1000.00	12	15.00
<i>J</i> 28	Bull Produce, G. D. <i>523</i>	Pocomoke, Md.	1000.00	12	15.00
	Bower's George & Iris Bower (assigned to Carl J. & Jean D. Cosloy t/a Powers, 8/5/57)	Fruitland, Md.	10,000.00	12	50.00
31	Broyles <i>524</i> Kate and Robert Broyles	Rt. 13, Delmar Rd., Salisbury, Md.	1000.00 Soda Foun.	12 12	15.00 10.00
Jun 3	Beach Paul M.	RFD 3, Delmar, Del.	Construction Penalty	12 1	15.00 1.50
28	Bob's Market Robert S. Adams <i>525</i>	Ocean City Blvd., Salisbury, Md.	1000.00	11	15.00
Aug. 5	Bowers Carl J. & Jean D. Cosloy (assignee of George & Iris Bower t/a Bowers)	Fruitland, Md.	10,000.00		
<i>J</i> 16	Bowers <i>526</i> George & Iris Bowers (assignees of Carl J. & Jean D. Cosloy)	Fruitland, Md.	10,000.00		
28	Blue Lantern Albert D. Banks	Fruitland, Md.	Restaurant	9	7.50
<i>J</i> 30	Beauchamp Brothers Norris C. Beauchamp	84 Greenmount Ave., Salisbury, Md.	Construction Penalty	12 3	15.00 4.50
1958 Jan 30	Bonsall's Vending Co., Frank Bonsall	Auction City Delmar, Md.	Cigarette	4	8.34
<i>J</i> Feb 4	Benson's Garage and Store Chester and Irene Benson.	Rt. # 1. Delmar, Md.	1000.00 Cigarette	3 3	3.75 6.25
May 1	Baker Ralph R. <i>560</i>	Rt. 2, Salisbury, Md.	1000.00 Construction	12 12	15.00 15.00
<i>J</i>	Bunky's Pine Ridge Edna Jones Giordano <i>561</i>	Hebron, Md.	1000.00 Cigarette Restaurant Soda Foun.	12 12 12 12	15.00 25.00 10.00 10.00
<i>J</i>	Brake & Equipment Co. Inc., <i>562</i>	Columbia Drive Salisbury, Md.	20,000.00	12	80.00
<i>J</i>	Beauchamp Brothers Norris C. Beauchamp	84 Greenmount Ave., Salisbury, Md.	Construction	12	15.00
<i>J</i>	Bennett Automotive Serv., Donald C. Bennett <i>563</i>	Delmar Road Salisbury, Md.	15,000.00	12	65.00
<i>J</i>	Blue Lantern Albert D. Banks <i>564</i>	Fruitland, Md.	1000.00	12	15.00
<i>J</i>	Boulevard TV & Radio Service Harry P. Caldabaugh <i>565</i>	Salisbury Blvd., Salisbury, Md.	4000.00	12	25.00
<i>J</i>	Bounds & Sons Willie E. William H., Willie E., & George S. Bounds <i>566</i>	Rt. 1, Salisbury, Md.	2500.00 Cigarette	12 12	20.00 25.00

WICOMICO

DATE	TO WHOM ISSUED	ADDRESS	Kind of License	Mos.	AMOUNT
1958 May 1	Big Joe's Evelyn Louise Giordano	567 Parsonsburg, Md. Rt.2	\$ 1000.00 Cigarette Restaurant	12 12 12	\$ 15.00 25.00 10.00
	Bergeron's Grocery Norman G. Bergeron	568 Salisbury, Md. Rt.3	1000.00 Cigarette	12 12	15.00 25.00
	Brady Sales Co., John B. Phrieves	4305 Sby Blvd. Coulbourne Manor & S. Div. St., Extd., Salisbury, Md.	1000.00	12	15.00
	Bradley Music Company Gilbert Bradley	Cambridge, Md.	Cigarette (10 Mchs.)	12	250.00
	Brown's Service Station Norman Brown	570 Sharptown, Md.	1000.00	12	15.00
	Brown's Inn Carlton G. Brown	571 Sharptown, Md.	1000.00 Cigarette	12 12	15.00 25.00
	Baysinger Trailer Sales Russell V. Baysinger Elizabeth Baysinger	572 Delmar Road Salisbury, Md.	40,000.00	12	125.00
	Bethards Fred H.	573 Powellville, Md.	4000.00	12	25.00
	Brewington Plumbing & Heating E. Franklin Brewington	574 Salisbury, Md. Rt. 1	1000.00	12	15.00
	Brewington's Outboard Service Milbourne J. Brewington	575 Salisbury, Md. Rt. 1	1500.00	12	18.00
	Booth Glass Company, Inc.,	576 N. Salisbury Blvd., Salisbury, Md.	Construction 1000.00	12 12	15.00 15.00
2	Bennie's Place Benjamin Waters, Jr.	577 St. Luke's Road Fruitland, Md.	1000.00 cigarettes	12	15.00
5	Baker Stanley K.	578 Delmar Road Salisbury, Md.	1000.00 Construction	12 12	15.00 15.00
8	Bonsall, Jr. Frank D.	Delmar, Del.	Cigarette (29)	12	725.00
9	Bull Produce, G. D. G. D. Bull	579 Pocomoke City, Md.	1000.00	12	15.00
12	Brumbley Orville	580 Salisbury, Md. Rt. 2	1000.00	12	15.00
13	Bounds Used Car Lot, Woodland Bounds	581 Fruitland, Md.	1000.00	12	15.00
22	Bailey & Truitt James H. Bailey Thirza B. Truitt	Ocean City Road Salisbury, Md.	Construction	12	15.00
	Bowers Auto Parts, Inc.,	582 Fruitland, Md.	20,000.00	12	80.00
	Bradley Music Company Gilbert Bradley	Cambridge, Md.	Cigarette	12	25.00
	" " "	" "	"	12	25.00
	Benson's Garage & Store Chester & Irene Benson	583 Delmar, Md. Rt. 1	1000.00 Cigarette	12 12	15.00 25.00
29	B. & K. Drive Inn, Inc.,	584 S. Sby. Blvd., Salisbury, Md.	1000.00 Cigarette Restaurant Soda Foun. Billiard 1c.	12 12 12 12 12	15.00 25.00 10.00 10.00 10.00

DATE	TO WHOM ISSUED	ADDRESS	Kind of License	Mos.	AMOUNT
1958 Jun 10	Brumbley's Market Orville E. Brumbley	Spring Hill Road Salisbury, Md.	Cigarette	11	\$ 22.92
J 16	Brittingham Body Works Marion F. Brittingham	585 Delmar, Del. Rt. 1	\$ 1000.00 Penalty	12	15.00 1.50
20	Bird Nest Roscoe M. Johnson	586 Westover Circle Salisbury, Md.	1000.00	11	15.00
J 25	Blvd. Motor Sales Louis A. & Leo W. Vollmer	587 Delmar Road, Rt. 5 Salisbury, Md.	4000.00 Penalty	12	25.00 2.50
Aug 4	Brumley Austin G.	588 Spring Hill Road Salisbury, Md.	1000.00	9	11.25
J 1959 Mar 20	Brown Glass Company, Charles Charles Brown	589 S. Sby. Blvd. Salisbury, Md.	1000.00 Penalty	2	3.75 .50
Apr 23	Benny's Place (1958) Benjamin Waters	Fruitland, Md.	Restaurant Penalty	12 12	10.00 3.00
J May 1	Baysinger Trailer Sales Russell W. & Elizabeth D. Baysinger <i>(Ownership changed)</i>	591 Delmar Rd. Salisbury, Md.	20,000.00	12	80.00
J 1	Bunky's Pine Ridge Edna Jones Giordano	592 Hebron, Md.	2500.00 Cigarette Restaurant Soda Fount.	12 12 12 12	20.00 25.00 10.00 10.00
J 1	Boulevard T.V. & Radio Service Harry P. Caldabaugh	593 Salisbury Blvd. Salisbury, Md.	6000.00	12	30.00
J 1	Beauchamp Brothers Norris C. Beauchamp	84 Greenmount Ave. Salisbury, Md.	Construction	12	15.00
J 1	Bennie's Place Benjamin Waters, Jr.,	594 St. Lukes Rd. Fruitland, Md.	1000.00 Restaurant	12 12	15.00 10.00
J 1	Baker, Stanley K. Stanley M. & Mable E. Baker	Delmar Rd. Salisbury, Md.	Construction	12	15.00
J 1	Bounds Grocery Store Willie & Lillian Bounds	595 Rt. #1 Salisbury, Md.	2500.00 Cigarette	12 12	20.00 25.00
J 1	Brown's Inn Carlton G. Brown	596 Laurel Sharptown Rd. Sharptown, Md.	1000.00 Cigarette	12 12	15.00 25.00
J 1	Bradley's Garage Harry Bradley	597 Bivalve, Md.	1500.00	12	18.00
J 1	Brown Glass Co., Charles Charles Brown	598 S. Salisbury Blvd. Salisbury, Md.	1000.00	12	15.00
J 1	Bethards, Fred H.	599 Powellville, Md.	1000.00	12	15.00
1	Bennett Automotive Service Donald C. Bennett	Delmar Rd. Salisbury, Md.	20,000.00	12	80.00
J 1	Bergeron's Grocery Norman G. Bergeron	580 Rt. #3 Salisbury, Md.	1500.00 Cigarette	12 12	18.00 25.00

WICOMICO

DATE	TO WHOM ISSUED	ADDRESS	Kind of License	Mos.	AMOUNT
1959 May 1	Big Joe's Evelyn Louise Giordano	581 Rt. #2 Parsonsburg, Md.	\$ 1000.00 Cigarette Restaurant	12 12 12	\$ 15.00 25.00 10.00
1	Brittingham Body Works Marion F. Brittingham	582 Line Rd. Delmar, Md.	1000.00	12	15.00
1	Brake & Equipment Co., Inc. Donald J. Haye, Pres.	583 Columbia Dr. Salisbury, Md. (6526 Governor Printz Bldg. Wilmington 3, Del.)	20,000.00	12	80.00
1	Brady Sales Co. John B. Shrieves, Jr. & Sr.	584 146 Louise Ave. Salisbury, Md.	4000.00	12	25.00
1	Blue Lantern Albert D. Banks (Assigned to Charles F. Mariner May 22, 1959) <i>out of business</i> <i>T/A as same</i>	585 Old Princess Anne Rd. Fruitland, Md.	1000.00	12	15.00
1	Bounds Used Car Lot Woodland Bounds	586 Fruitland, Md.	1000.00	12	15.00
4	Bonsall, Jr., Frank D.	Delmar, Del.	Cigarette (37)	12	925.00
4	Booth Glass Co.	587 N. Salisbury Blvd. Salisbury, Md. (Mail: Seaford, Del.)	1000.00 Construction	12 12	15.00 15.00
7	Brown, Charles	588 Rt. #1 Hebron, Md.	1000.00	12	15.00
11	Benson's Garage & Store Chester & Irene Benson	589 Rt. #1 Delmar, Md.	1000.00 Cigarette	12 12	15.00 25.00
12	Baker, Ralph R.	Rt. #2 Salisbury, Md.	Construction	12	15.00
15	Bradley Music Co. (1958) <i>Bradley Cigarette Co.</i>	Cambridge, Md.	Cigarette Penalty	12 12	25.00 7.50
19	" " " (1957)	" "	Cigarette Penalty	11 11	22.92 22.92
19	Bull Produce, G. D. G. D. Bull, Owner	590 Pocomoke, Md.	1000.00	12	15.00
19	Bower's New & Used Parts, Inc. Wilson E. Davis, Pres.	591 Fruitland, Md.	30,000.00	12	100.00
20	Bradley's Music Shop	Cambridge, Md.	Cigarette (9)	12	225.00
20	Brewington's Plumbing & Heating E. Franklin Brewington	592 Rt. #1 Salisbury, Md.	1000.00	12	15.00
22	B & K Drive Inn, Inc. Howard Kelley, Pres.	593 S. Salisbury Blvd. Salisbury, Md.	1000.00 Cigarette Restaurant Soda Fount.	12 12 12 12	15.00 25.00 10.00 10.00

DATE	TO WHOM ISSUED	ADDRESS	Kind of License	Mos.	AMOUNT
1959 May 25	Boulevard Motor Sales Louis A. & Leo W. Vollmer	⁵⁹⁴ Delmar Rd. Salisbury, Md.	\$ 4000.00	12	\$ 25.00
26	Brewington Outboard Service M. J. Brewington	⁵⁹⁵ Rt. #1 Salisbury, Md.	1500.00	12	18.00
Jun 9	Bailey & Truitt James H. Bailey & Thirza B. Truitt	Ocean City Rd. Salisbury, Md.	Construction	12	15.00
<i>J</i> 29	Beard & Sons Inc., Carroll F. Carroll F. Beard	Seaford, Del.	Construction	12	13.75
<i>J</i> Oct 19	Briggs & Co., John L. John L. Briggs	106 E. Laurel St. Georgetown, Del.	Construction	7	8.75
<i>J</i> 1960 Jan 20	Blake, Frank W.	Parksley, Virginia	Construction	4	5.00
<i>J</i> Mar 21	Boggs Concrete Works, Inc. Philip G. Hall, Vice Pres.	121 Bateman St. Salisbury, Md.	" Penalty	12	15.00 4.20
<i>J</i> May 2	Baysinger Trailer Sales Robert R. Baysinger	⁵⁶⁴ Delmar Rd., R.F.D. #3 Salisbury, Md.	15,000.00	12	65.00
<i>J</i> 2	Boggs Concrete Works, Inc. Philip G. Hall, V.P.	121 Bateman St. Salisbury, Md.	Construction	12	15.00
<i>J</i> 2	Bunky's Pine Ridge Edna Jones Giordano	⁵⁶⁵ Hebron, Md.	1000.00 Cigarette Restaurant Soda Fount.	12 12 12 12	15.00 25.00 10.00 10.00
<i>J</i> 2	Boulevard T. V. & Radio Service Harry P. Caldabaugh	⁵⁶⁶ Salisbury, Blvd. Salisbury, Md.	4000.00	12	25.00
2	Bounds Used Car Lot Woodland Bounds	⁵⁶⁷ Fruitland, Md.	1000.00	12	15.00
<i>J</i> 2	Bounds Grocery Store Willie & Lillian Bounds	⁵⁶⁸ Rt. #1 Salisbury, Md.	2500.00 Cigarette	12 12	20.00 25.00
<i>J</i> 2	Brake & Equipment Co., Inc. Donald J. Haye, Pres.	⁵⁶⁹ Columbia Rd. & George Dr. Salisbury, Md. (6526 Gov. Printz Blvd. Wilmington, Del.)	20,000.00	12	80.00
<i>J</i> 2	Benson's Garage & Store Chester & Irene Benson	⁵⁷⁰ Rt. #1 Delmar, Md.	1000.00 Cigarette	12 12	15.00 25.00
<i>J</i> 2	Bradley's Garage Harry Bradley	⁵⁷¹ Bivalve, Md.	1500.00	12	18.00
<i>J</i> 2	Beard & Sons, Inc., Carroll F. Carroll F. Beard, Sr.	Seaford, Delaware	Construction	12	15.00
2	Bethards, Fred H.	⁵⁷² Powellville, Md.	1500.00	12	18.00

WICOMICO

DATE	TO WHOM ISSUED	ADDRESS	Kind of License	Mos.	AMOUNT
1960 May 2	Beauchamp Brothers Norris C. Beauchamp	84 Greenmount Ave. Salisbury, Md.	\$Construction	12	\$ 15.00
2	Big Joe's Evelyn Louise Giordano	573 Rt. #2 Parsonsborg, Md.	1000.00 Cigarette Restaurant	12 12 12	15.00 25.00 25.00
2	B & K Drive Inn, Inc. Howard R. Kelley, Pres.	574 S. Salisbury Blvd. Salisbury, Md.	(2) 1000.00 Cigarette Restaurant Soda Fount.	12 12 12 12	15.00 50.00 10.00 10.00
2	Bergeron's Grocery Norman G. Bergeron	575 Rt. #3 Salisbury, Md.	1500.00 Cigarette	12 12	18.00 25.00
2	Brewington's Plumbing & Heating E. Franklin Brewington	576 Rt. #1 Salisbury, Md.	1000.00	12	15.00
2	Baker, Stanley K. & Mabel E.	Delmar Rd. Salisbury, Md.	Construction	12	15.00
2	Brady Sales Co. John B. Shrieves, Jr. & Sr.	577 146 Louise Ave. Salisbury, Md.	2500.00	12	20.00
2	Brown Glass Co., Charles Charles Brown	578 S. Salisbury Blvd. Salisbury, Md.	2500.00	12	20.00
2	Bennie's Place Benjamin Waters, Jr.	579 St. Lukes Rd. Fruitland, Md.	1000.00 Restaurant	12 12	15.00 10.00
2	Blake, Frank W. <i>Home Supply Co. Salisbury</i>	Rt. #1, Box 70A Parksley, Va.	Construction	12	15.00
2	Brittingham Body Works Marion F. Brittingham	580 Line Rd. Delmar, Md.	1000.00	12	15.00
5	Bradley's Cigarette Co. Gilbert Bradley	Cambridge, Md.	Cigarette (15)	12	375.00
11	Bower's Auto Parts, Inc. J. Hooper Parrott, V. P. <i>now Bower & Parrott, Inc.</i>	581 Fruitland, Md.	20,000.00	12	80.00
19	Blue Lantern Robert L. Johnson	582 Rt. 2 Eden, Md.	1000.00	12	15.00
26	Bull, G. D.	583 Pocomoke City, Md.	1000.00	12	15.00
27	Baker, Ralph R. D.	Spring Hill Rd. Salisbury, Md.	Construction	12	15.00
31	Briggs & Company, John L. John L. Briggs	106 E. Laurel St. Georgetown, Del.	Construction	12	15.00
31	Bonsall, Frank D., Jr.	Delmar, Del.	Cigarette (33)	12	825.00

DATE	TO WHOM ISSUED	ADDRESS	Kind of License	Mos.	AMOUNT
1960 Jun 14	Babee-Tenda Dist. <i>out of business</i> John B. Shrieves, Jr.	584 1507 S. Division St., Salisbury, Md.	\$ 1000.00	11	\$ 15.00
Aug 16	Brumbley's Produce Marjorie Brumbley	585 Mt. Hermon Rd. Salisbury, Md.	1000.00 Cigarette		18.75
19	Brown, Charles W.	586 117 Ashylon Ave. Salisbury, Md.	1000.00		11.25
Sep 30	Bethard, Dexter	587 Rt. 1 Salisbury, Md.	1000.00		11.25
Nov 18	Bromley's Used Car Lot John Wm. Bromley, Jr.	909 Rt. #50 Willards, Md.	1000.00		7.50
Dec 6	Boulevard Motor Sales Co. Louis A. & Leo W. Vollmer	910 Delmar Rd. Salisbury, Md.	6000.00 Penalty	12	30.00 6.60
1961 Feb 17	Triangle Oil Co. Frank Bonsall	W. Main St. Salisbury, Md.	Cigarette Penalty	1 1	12.50 1.25
17	Bonsall, Frank	Delmar, Del.	Cigarette Penalty	9 6	18.75 3.75
17	Bonsall, Frank	" "	Cigarette Penalty	8 5	18.75 3.38
Mar 6	Bonsall, Frank	" "	Cigarette Penalty	1	6.25 .63
Apr. 13	BPOE #817 (1960) Paul A. Hishmeth, Jr. Trustee	Salisbury, Md.	1000.00		3.75
May 1	Brown Glass Co., Charles Brown	557 S. Salisbury Blvd. Salisbury, Md.	2500.00	12	20.00
1	Bunky's Pine Ridge Edna Jones Giordano	558 Hebron, Md.	1000.00 Cigarette Restaurant Soda Fount.	12 12 12 12	15.00 25.00 10.00 10.00
1	Baysinger Trailer Sales Robert R. Baysinger	559 Delmar Rd., R.F.D. #3 Salisbury, Md.	30,000.00	12	100.00
1	Bethard, Dexter	560 Box 256 Hebron, Md.	1000.00	12	15.00
1	Boulevard T. V. & Radio Service Harry P. Caldabaugh	561 Salisbury Blvd. Salisbury, Md.	4000.00	12	25.00
1	Bergeron's Grocery Norman G. Bergeron	562 Rt. 3 Salisbury, Md.	2500.00 Cigarette	12 12	20.00 25.00
1	Baker, Stanley K. Stanley K. & Mabel E. Baker	Delmar Rd. Salisbury, Md.	Construction	12	15.00
1	Bethards, Fred H.	563 Powellville, Md.	2500.00	12	20.00

WICOMICO

DATE	TO WHOM ISSUED	ADDRESS	Kind of License	Mos.	AMOUNT
1961 May 1	Boggs Concrete Works, Inc. Philip G. Hall, V.P.	Bateman St. Salisbury, Md.	Construction	12	\$ 15.00
1	Bounds Grocery Store Willie & Lillian Bounds	⁵⁶⁴ Rt. #1 Salisbury, Md.	2500.00 Cigarette	12 12	20.00 25.00
1	Baker, Ralph R.	Spring Hill Rd. Salisbury, Md.	Construction	12	15.00
1	Benson's Garage & Store Chester & Irene Benson	⁵⁶⁵ Rt. #1 Delmar, Md.	2500.00 Cigarette	12 12	20.00 25.00
1	BPOE 817 The ELK's Club Paul Hishneh, Trustee	⁵⁶⁶ Salisbury, Md.	1000.00	12	15.00
1	B & K Drive Inn, Inc. Howard R. Kelley, Pres.	⁵⁶⁷ 300 Salisbury Blvd. Salisbury, Md.	1000.00 Cigarette Restaurant Soda Fount.	12 12 12 12	15.00 25.00 10.00 10.00
1	Bennies Place Benjamin Waters, Jr.	⁵⁶⁸ St. Lukes Rd. Fruitland, Md.	1000.00 Restaurant	12 12	15.00 10.00
1	Beard & Sons, Inc., Carroll F. Carroll F. Beard	P.O. Box 518 Seaford, Del.	Construction	12	15.00
1	Blue Lantern Dorothy Ann Campbell	⁵⁶⁹ Eden, Md., Rt. #2	1000.00	12	15.00
1	Brittingham Body Works Marion F. Brittingham	⁵⁷⁰ Line Rd. Delmar, Md.	1000.00	12	15.00
1	Baugh & Sons Company, Inc. P. J. Prosser, Jr., V. Pres.	⁵⁷¹ Snow Hill Rd. & Edgar Dr. Salisbury, Md.	2500.00	12	20.00
2	Bradley's Music Co. (1960) Gilbert Bradley	Cambridge, Md.	Cigarette Penalty	9	18.75 4.50
2	" " " (1960)	" "	Cigarette Penalty	3	6.25 .75
2	Bradley's Garage Harry Bradley	^{Out of Bus. 572} Bivalve, Md.	2500.00	12	20.00
11	Brady Sales Co. John B. Shrieves, Jr. & Sr.	⁵⁷³ 146 Louise Ave. Salisbury, Md.	4000.00	12	25.00
12	Brake & Equipment Co., Inc. Alden D. Haye, V. Pres.	⁵⁷⁴ Columbia Rd. & George Salisbury, Md. Dr. (6526 Gov. Printz Blvd. Wilmington, Del.)	30,000.00	12	100.00
16	Beauchamp Brothers Norris C. Beauchamp	84 Greenmount Ave. Salisbury, Md.	Construction	12	15.00

DATE	TO WHOM ISSUED	ADDRESS	Kind of License	Mos.	AMOUNT
1961 May 18	B & P Cash Market Rosetta & Ernest Blake & Donald & Sylvia Parsons	575 Quantico, Md.	\$ 1500.00	12	\$ 18.00
f 22	Brewington's Plumbing & Heating E. Franklin Brewington	576 Rt. #1, Salisbury, Md.	1000.00	12	15.00
f 24	Briggs & Company, John L. John L. Briggs	106 E. Laurel St. P.O. Box 90 Georgetown, Del.	Construction	12	15.00
29	Bull Produce, G. D. <i>newell Dobbs</i> G. D. Bull, Owner	577 Pocomoke City, Md.	1000.00	12	15.00
31	Bradley Music Co. Gilbert Bradley	Cambridge, Md.	Cigarette (19)	12	475.00
f 31	Bonsall, Jr., Frank D.	Delmar, Delaware	Cigarette (39)	12	975.00
f Aug 14	BPOE 817 The Elk's Club Paul Hishmeh, Jr., Trustee	Salisbury, Md.	Restaurant		7.50
Oct 30	Big G, The Benjamin Franklin Wilson	Quantico, Md.	Billiard		7.50
f Nov 22	Brady's Place William W. Brady	578 Quantico, Md.	1000.00 Cigarette	6	7.50 12.50
f 10	Brown, Amanda	579 Rt. 1, Salisbury, Md.	1000.00	6	7.50
Dec 18	Banks, Robert R.	913 Rt. 2, Box 141 Eden, Maryland	1000.00	5	7.50
f 1962 Jan 5	Ball, Alton & Son Donald Ball	925 Route 1 Eden, Maryland	1000.00	4	7.50
15	Bradley's Music Co. Gilbert Bradley	Cambridge, Maryland Louise Stevens t/a Midway, Pittsville, Md	Cigarette	4	12.50
f 29	Bounds Used Car Lot Wood Bounds	926 Fruitland, Maryland	2500.00 Penalty	12	20.00 4.80
Feb 28	Bradley Amusement Co. Gilbert Bradley	Cambridge, Maryland	Cigarette Penalty	5	12.50 1.50
Mar 30	Bonsell, Frank B. Jr.	Delmar, Delaware	Cigarette-2		12.50

DATE	TO WHOM ISSUED	ADDRESS	Kind of License	Mos.	AMOUNT	
1956 May 1	Casa-Del-Ray <i>out of Business</i> Elizabeth S. Phillips	Salisbury-Delmar Rd. Salisbury, Md.	\$1,000.00 Restaurant	12 12	15.00 10.00	
	Circle Bar Tony Giordano, Jr. 598	Allen Rd., Box 815 Salisbury, Md.	1,000.00 Cigarette Restaurant	12 12 12	15.00 25.00 10.00	J
	Casino The Lula B. Cline 599	Delmar Road Salisbury, Md.	1,000.00	12	15.00	J
	Coffee Cup Daisy Collins and James Collins 600	Rt. 1, Salisbury, Md.	Restaurant 1,000.00	12 12	10.00 15.00	J
	Ches-Peake Stores, Inc. Crawford Holland 601 Dale Berger and Glen Schindler	Rt. 4, Salisbury, Md.	2,500.00 Cigarette	12 12	20.00 25.00	J
	Conway Danier 602	Quantico, Md.	300.00	12	6.00	J
	Culver F. B. Estate 603 Mattie C. Larmore	Tyaskin, Md.	2,500.00 Cigarette	12 12	20.00 25.00	J
	Clark's Grocery Milton T. Clark 604	Lake St., Ext'd., Salisbury, Md.	2,500.00 Cigarette	12 12	20.00 25.00	J
	Community Market Chas. Richard Layfield 605 Samuel Robert Layfield, Jr. James Hooper Elliott	Ocean City Rd., Salisbury, Md.	1,500.00 + Soda Fount.	12 12	18.00 10.00	J
	Caldwell's Grocery Thorpe F. Caldwell 606	W. State St. Delmar, Md.	1,500.00 Cigarette	12 12	18.00 25.00	J
	Cox's Grocery Store Edith Cox 607	Tyaskin, Md.	1,500.00 Cigarette	12 12	18.00 25.00	J
	Curiosity Shop The Marie Holloway 608	Parsonsburg, Md.	300.00	12	6.00	J
	Chesapeake Propane Gas Co. C. T. Carolan, Asst. Treas. 609	Salisbury Blvd. & Milford Lane Salisbury, Md.	8,000.00 Chain	12 12	40.00 5.00	J
	Cedarhurst Inn George W. Harrington 610	Rt. #2, Salisbury, Md.	1,000.00 Cigarette	12 12	15.00 25.00	J
	Crockett David Charles E. Holland and Burleigh Williams	Quantico Road, Salisbury, Md.	Const. Firm	12	15.00	J
	Charlies' Esso Service Station Irving C. Lutes 611	Parsonsburg, Md.	1,000.00	12	15.00	J
	Cooper Fred 612	Quantico, Md.	1,000.00	12	15.00	J
2	Cities Service Oil Company 613	Fitzwater Drive, Wicomico River, Salisbury, Md.	20,000.00	12	80.00	J
3	Carey's Grocery Lillian A. Carey 614	R. F. D. 1, Salisbury, Md.	1,000.00 + Cigarette	12 12	15.00 25.00	J
4	Community Building Suppliers, Inc. 615	P. O. Box 566 Salisbury, Md.	75,000.00	12	200.00	J
	Campbell's Service Station Mary Alice Campbell 616	Hebron, Md.	1,000.00 x	12	15.00	
31	Cities Service Oil Co. <i>out of Business</i> 617	Centenary Road & Route 50, Salisbury, Md.	1,000.00	12	15.00	
	Croswell Herman 618	Marion Station, Md.	1,000.00 x	12	15.00	
Aug 17	Cox Handy 619	Salisbury, Md. Rt. 4	1,000.00 x	9	11.25	J
Nov 21	Clark & Brittingham Charles W. Clark Reese A. Brittingham	Pittsville, Md.	Construction	6	7.50	J

DATE	TO WHOM ISSUED	ADDRESS	Kind of License	Mos.	AMOUNT
1957 Jan 14	Charman Heating Co., C. H. 900 C. H. Charman	Spring Hill Road Salisbury, Md.	\$ 1500.00 * Penalty Construction Penalty	12 12	\$ 18.00 14.40 15.00 12.00
1957 May 1	Cox's Grocery Store 527 Edith Cox	Tyaskin, Md.	1000.00 Cigarette	12 12	15.00 25.00
J	Circle Bar Tony Giordano 528	Allen, Md. (Mail:Box 215, City)	1000.00 Cigarette Restaurant	12 12 12	15.00 25.00 10.00
J	Conway Danier 529	Quantico, Md.	300.00	12	6.00
J	Church Rayfield 530	Allen, Md.	1000.00	12	15.00
J	Ches-Peake Stores, Inc., 531	Rt. 4, Salisbury, Md.	2500.00 Cigarette	12 12	20.00 25.00
J	Callaway Typewriter Co. 532 Alan B. Callaway	Rt. 13, Salisbury, Md.	4000.00	12	25.00
J	Cedarhurst Inn 533 George W. Harrington	Rt. 2 Salisbury, Md.	1000.00 Cigarette	12 12	15.00 25.00
J	Caldwell's Grocery 534 Thorpe F. Caldwell	W. State St., Delmar, Del.	1000.00 Cigarette	12 12	15.00 25.00
J	Charles's Esso Service 535 Irvin Chas. Lutes	Parsonsborg, Md.	1000.00	12	15.00
J	Casino Lula B. Cline 536	Rt. 13, Delmar Rd., Salisbury, Md.	1000.00	12	15.00
J	Cooper Fred 537	Quantico, Md.	1000.00	12	15.00
J	Curiosity Shop 538 Marie Holloway	Parsonsborg, Md.	300.00	12	6.00
J	Curtis Howard 539	Jersey Road Salisbury, Md.	1000.00	12	15.00
J	Clark's Grocery 540 Milton T. Clark	Lake St. Extd., Salisbury, Md.	1500.00 Cigarette	12 12	18.00 25.00
J	2 Cities Service Oil Co. (Pa.) 541	Fitzwater St. at Wicomico River Salisbury, Md.	15000.00	12	65.00
J	Conver Estate, F. B. 542 Mattie C. Larmore	Tyaskin, Md.	1500.00 Cigarette	12 12	18.00 25.00
J	6 Community Building Suppliers, Inc., 543	Fruitland, Md.	75,000.00	12	200.00
J	8 Chesapeake Propane Gas Co., 544	Sby. Blvd., & Milford Salisbury, Md. Lane	10,000.00 Chain	12 12	50.00 5.00
J	13 Cities Service 545 Cecil C. McKay	Centenary Rd. & Rt. 50 Salisbury, Md.	1000.00	12	15.00
J	16 Club 500 Charles D. Bryant	Rt. 1, Salisbury, Md.	Restaurant	12	10.00
J	Crimmins A. W.	49 Nanticoke Annex Seaford, Del. (2)	Cigarette	12	25.00

WICOMICO

DATE	TO WHOM ISSUED	ADDRESS	Kind of License	Mos.	AMOUNT
1957 May 21	Colbourne's Welding & Blacksmith Shop Chas. W. Colbourne	Powellville, Md.	\$ 1000.00	12	\$ 15.00
22	Cox Handy	Rt. 4, Salisbury, Md.	1000.00	12	15.00
23	Crockett David Charles E. Holland Burleigh Williams David Crockett	Mt. Hermon Road Salisbury, Md.	Construction	12	15.00
27	Cavanaugh Motors, Inc., Lot # 2	Fruitland, Md.	6000.00	12	30.00 <i>out of</i>
29	Clark & Brittingham Charles Clark Reese Brittingham	Pittsville, Md.	Construction	12	15.00 <i>J</i>
<i>g</i> 31	Club 500 Charles Bryant	Rt. 1, Salisbury, Md.	1000.00	12	15.00 <i>J</i>
31	Community Market Charles Richard & Samuel Robt. Layfield, & James H. Elliott	Ocean City Road Salisbury, Md.	1500.00 Soda Foun.	12 12	18.00 10.00
Jun 3	Carey's Grocery Lillian A. Carey	Rt. 1, Salisbury, Md.	1000.00 Cigarette Penalty	12 12 1	15.00 25.00 4.00 <i>J</i>
5	Chex Company Paul Lang	142 Louise Ave., Salisbury, Md.	1000.00 <i>cy</i>	11	15.00 <i>J</i>
18	Crawford's Restaurant Crawford Williams	Delmar Road Salisbury, Md.	1000.00 Soda Foun.	11 11	15.00 9.17 <i>J</i>
20	" " " "	" "	Restaurant	11	9.17 <i>J</i>
Nov 27	Charman Heating Co., C. H. (1954)	Salisbury, Md.	1500.00 Construction Penalty	12 12	18.00 15.00 36.30
1958 Feb 14	Campbell's Calso Service Station Mary Campbell	Rt. # 50 Hebron, Md.	1000.00	3	3.75 <i>J</i>
20	Charman Heating Co., C. H. (1955) C. H. Charman	Spring Hill Road Salisbury, Md.	1000.00 Construction Penalty	12 12	15.00 15.00 33.00
	Collier Teddy P.	Box 65, Aberdeen, Md.	Cigarette	3	6.25
	" " "	" " " "	"	3	6.25
21	Cross Distributing Co., Samuel S. Cross	S. Salisbury Blvd., Salisbury, Md.	1000.00	3	3.75
28	Club 500 Sara B. Tilghman	Eden, Md. Rt. 1	1000.00 Restaurant	3 3	3.75 2.50 <i>J</i>
1958 May 1	Callaway Typewriter Co., Alan B. Callaway	<i>Belmore Rd.</i> 401 E. Church St., Salisbury, Md.	4000.00	12	25.00 <i>J</i>
	Cedarhurst Inn George Harrington	Salisbury, Md. Rt. 2	1000.00 Cigarette	12 12	15.00 25.00 <i>J</i>
	Circle Bar Tony Giordano	Fruitland, Md. (Box 815, Salisbury, Md.)	1500.00 Cigarette Restaurant	12 12 12	18.00 25.00 10.00 <i>J</i>
	Community Building Suppliers, Inc.,	Fruitland, Md.	75,000.00	12	200.00 <i>J</i>

DATE	TO WHOM ISSUED	ADDRESS	Kind of License	Mos.	AMOUNT
1958 May 1	Crawford Restaurant Crawford Williams	593 Delmar Road Salisbury, Md.	\$ 1000.00 Restaurant Soda Foun.	12 12 12	\$ 15.00 10.00 10.00
	Church's Bargain Store Rayfield Church	594 Allen, Md.	1000.00	12	15.00
	Conway Danier	595 Quantico, Md.	300.00	12	6.00
	Cities Service Oil Co. Inc.,	596 Salisbury, Md.	15,000.00	12	65.00
	Culver Estate, F. B. Mattie C. Larmore	597 Tyaskin, Md.	2500.00 Cigarette	12 12	20.00 25.00
	Cox's Grocery Store Edith Cox	598 Tyaskin, Md.	1000.00	12	15.00
	Curtis Howard	599 Jersey Road Salisbury, Md.	1000.00	12	15.00
	Ches-Peake Stores, Inc., R. Crawford Holland Dale Berger	600 Salisbury, Md. Rt. 4	2500.00 Cigarette	12 12	20.00 25.00
	Charles' Esso Service Irvin Charles Lutes	601 Parsonsburg, Md.	1000.00	12	15.00
	Cooper Fred	602 Quantico, Md.	1000.00	12	15.00
	Chesapeake Propane Gas Co.,	603 Salisbury, Md.	8000.00 Chain	12 12	40.00 5.00
	Crimmins Alfred W.	Seaford, Del. Rt. 2	Cigarette (2)	12	50.00
	Campbell's Calso Station Mary A. Campbell	604 Hebron, Md. Rt. 50	1000.00	12	15.00
	Casino Lula B. Cline	605 Delmar Road, Route 13 Salisbury, Md.	1000.00	12	15.00
	Clark and Brittingham Charles W. Clark Reese A. Brittingham	Pittsville, Md.	Construction	12	15.00
	Curiosity Shop Marie Holloway	606 Parsonsburg, Md.	300.00	12	6.00
	Clark's Grocery Milton T. Clark	607 Lake St., Extd., Salisbury, Md.	2500.00 Cigarette	12 12	20.00 25.00
	Casa Del Rey Restaurant Wm. J. & Ethel M. Antes	608 Delmar Road, Box 215 Salisbury, Md.	1000.00 Restaurant	12 12	15.00 10.00
	Carey's Grocery Lillian A. Carey	609 Rt. 1 Salisbury, Md.	1000.00 Cigarette	12 12	15.00 25.00
	Caldwell's Grocery Thorpe F. Caldwell	610 West State St., Delmar, Md.	2500.00 Cigarette	12 12	20.00 25.00
	Club " 500 " Sara B. Tilghman	611 Eden, Md. Rt. 1	300.00 Restaurant	12 12	6.00 10.00
Jul 1	C. & A. Market Agnes Adams	612 Rt. 50 Salisbury, Md.	1000.00	10	15.00
23	Cox Handy	613 Salisbury, Md. Rt. 3	1000.00	10	15.00

WICOMICO

DATE	TO WHOM ISSUED	ADDRESS	Kind of License	Mos.	AMOUNT
1958 Jul 28	Church's Bargain Store Rayfield Church	Allen, Md.	Cigarette	10	\$ 20.84
Sep 9	Chesapeake Cafeteria Dale Berger	Chesapeake Stores	Restaurant	8	6.67 <i>J</i>
19	Carr, Elizabeth	614 Jersey Rd. Bailey's Lane Salisbury, Md.	1000.00	8	11.25
1959 Feb 2	Charman Heating Co., C. H. (1957) C. H. Charman	Spring Hill Rd. Salisbury, Md.	1000.00 Const. Firm Penalty Penalty	11 11 11 11	15.00 15.00 16.50 16.50
Apr 20	Crimmins Vending Service (1958) Alfred W. Crimmins	49 Nanticoke Annex Seaford, Del.	Cigarette	1	2.09
27	Charman Heating Co., C.H. (1958)	Salisbury, Md.	1000.00 Const. Firm Penalty	12 12 12	15.00 15.00 9.00
May 1	Caldwell's Grocery Thorpe F. Caldwell	596 W. State St. Delmar, Md.	2500.00 Cigarette	12 12	20.00 25.00 <i>J</i>
1	Circle Bar Tony Giordano	597 Allen Rd. Fruitland, Md.	1500.00 Cigarette Restaurant	12 12 12	18.00 25.00 10.00 <i>J</i>
1	Curtis, Howard	597 Jersey Rd. Salisbury, Md.	1000.00	12	15.00
1	Community Building Suppliers, Inc. J. L. Landon, Exec. V. Pres.	597 Fruitland, Md.	100,000.00	12	250.00 <i>J</i>
1	Cedarhurst Inn George Harrington	Rt. #2 Salisbury, Md. <i>OK</i>	1000.00 Cigarette	12 12	15.00 25.00
1	Conway, Danier	600 Quantico, Md.	300.00	12	6.00 <i>J</i>
1	Crawford's Restaurant Crawford Williams	601 Delmar Rd. Salisbury, Md.	1000.00 Restaurant Soda Fount.	12 12 12	15.00 10.00 10.00
1	Cox's Grocery Store Edith Cox	602 Tyaskin, Md.	1000.00	12	15.00 <i>J</i>
1	Cooper, Fred	603 Quantico, Md.	1000.00	12	15.00 <i>J</i>
1	Ches-Peake Stores, Inc. Crawford Holland & Dale Berger	604 Rt. #4 Salisbury, Md.	2500.00 Cigarette	12 12	20.00 25.00 <i>J</i>
1	Chesapeake Cafeteria Dale Berger	out of business Rt. #4 Salisbury, Md.	Restaurant	12	10.00
1	Culver Estate, F. B. Mattie C. Larmore	605 Tyaskin, Md.	2500.00 Cigarette	12 12	20.00 25.00 <i>J</i>

DATE	TO WHOM ISSUED	ADDRESS	Kind of License	Mos.	AMOUNT
1959 May 1	Crimmins Vending Service A. W. Crimmins, Owner	Seaford, Del.	Cigarette	12	\$ 25.00
1	Crimmins Vending Service A. W. Crimmins, Owner	Same	"	12	25.00
1	Crimmins Vending Service A. W. Crimmins, Owner	Same	"	12	25.00
1	Club, "500" Sara B. Tilghman	Rt. #1 Eden, Md.	300.00	12	6.00
J 1	Casina Lula B. Cline	606 Delmar Rd., Rt. #13 Salisbury, Md.	1000.00	12	15.00
1	Campbell's Calso Station M. A. Campbell	607 Rt. 50 Hebron, Md.	1000.00	12	15.00
J 1	Callaway Typewriter Co. B. Hayden Pentz	608 N. U.S. Rt. 13 Delmar Rd., Box 1021 Salisbury, Md.	6000.00	12	30.00
J 1	Church's Bargain Store Rayfield Church	609 Allen, Md.	1000.00	12	15.00
J 4	Clark & Brittingham Charles W. Clark & Reese A. Brittingham	Pittsville, Md.	Construction	12	15.00
J 4	Carey's Grocery Mrs. Lillian A. Carey	610 Rt. #1 Salisbury, Md.	1000.00 Cigarette	12 12	15.00 25.00
J 5	Collins, Louis Franklin	611 Rt. 5, Quantico, Md.	1000.00	12	15.00
J 7	Cities Service Oil Co. (Pa.) C. B. Per Dieu	612 Calvert & Lexington Sts. Baltimore 3, Md.	15,000.00	12	65.00
J 11	Casa Del-Rey Restaurant Wm. J. & Ethel M. Ahtes	613 Box 215 Delmar Rd. Salisbury, Md.	1000.00 Restaurant	12 12	15.00 10.00
12	Cigarette Service Corp. Robert C. Moor, Pres.	Middletown, Del.	Cigarette (2)	12	50.00
J 18	Chesapeake Propane Gas Co.	614 Salisbury, Md.	10,000.00 Chain		50.00 55.00
J 19	Charlie's Amoco Charles A. Parsons	615 Rt. #3, Salisbury, Md.	1000.00	12	15.00
21	C & A Market Agnes Adams	616 Rt. #50, Spring Hill Salisbury, Md. Rd.	1000.00	12	15.00
Jun 1	Cox, Handy	617 Rte. 3 Salisbury, Md.	1000.00	12	15.00

WICOMICO

DATE	TO WHOM ISSUED	ADDRESS	Kind of License	Mos.	AMOUNT
1959 Jun 4	Clark's Grocery Milton T. Clark	Lake St. Extd. Salisbury, Md.	\$ 2500.00 Cigarette Penalty	12 12	\$ 20.00 25.00 4.50
26	Club "500" Walter Turner	Rt. #1 Eden, Md.	1000.00	11	15.00
Jul 15	Cornish, James Wesley	Quantico, Md. R. F. D. #1	1000.00	10	15.00
Aug 17	Cox Bros. Amoco Service Richard Cox.	Rt. 13 Fruitland, Md.	1500.00	9	13.50
Oct 13	Club 349 Ray Winder	Tyaskin, Md.	1000.00	7	11.25
23	Commercial Electronic Service, Inc. (Assignee of Lloyd L. Pearson t/a Pearson Electronic Service 10/23/59)	540 Lin-Hil Circle Salisbury, Md.	1000.00		
Nov 18	Club "500" John W. Littleton & Ronald N. Tilghman (Formerly Walter Turner Club 500)	Route #1 Salisbury, Md.	1000.00	6	7.50
Dec 16	Cedarhurst Inn Beatrice Todd	Spring Hill Rd., Rt. 2 Salisbury, Md.	1000.00	5	7.50
1960 Jan 4	Culver, Howard S.	Hebron, Maryland	Construction	4	5.00
15	Charman Heating Co., C. H. Betty Farlow, Sec.	Salisbury, Md.	1000.00 Construction Penalty	12 12	15.00 15.00 7.80
May 2	Callaway Typewriter Co. B. Hayden Pentz	N. U. S. Rt. 13 Delmar Rd., Box 1021 Salisbury, Md.	6000.00	12	30.00
2	Collins, Louis Franklin	Rt. 5, Quantico Rd. Salisbury, Md.	2500.00	12	20.00
2	Church's Bargain Store Rayfield Church	Allen, Md.	1000.00	12	15.00
2	Circle Bar Tony Giordano	Allen Rd. Fruitland, Md. (Mail 815 Salisbury, Md.)	1000.00 Cigarette Restaurant	12 12 12	15.00 25.00 10.00
2	Caldwell's Grocery Thorpe F. Caldwell	W. State St. Delmar, Md.	2500.00 Cigarette	12 12	20.00 25.00
2	Ches-Peake Stores, Inc. Julia Willey, Mgr.	R.F.D. #4 Salisbury, Md.	2500.00 Cigarette	12 12	20.00 25.00
2	Community Building Suppliers, Inc. J. L. Landing, Exec. V.P.	Fruitland, Md.	100,000.00	12	250.00
2	Conway, Danier	Quantico, Md.	1000.00	12	15.00

DATE	TO WHOM ISSUED	ADDRESS	Kind of License	Mos.	AMOUNT
1960 May 2	Cooper, Fred	596 Quantico, Md.	\$ 1000.00	12	\$ 15.00
2	Casa Del-Rey Restaurant Wm. J. & Ethel M. Ahtes	597 Box 215 Delmar Rd. Salisbury, Md.	15,000.00 Restaurant	12 12	65.00 10.00
2	Cox's Grocery Store Edith Cox	598 Tyaskin, Md.	1000.00	12	15.00
2	Casina Lula B. Cline	599 Delmar Rd. Rt. 13 Salisbury, Md.	1000.00	12	15.00
2	Cities Service Oil Company (Pa.) James W. Fry, Comptroller	600 Fitzwater Dr., Wicomico River Salisbury, Md. <i>mail. (P.O. Box 7656 Philadelphia, Pa.)</i>	15,000.00	12	65.00
2	Commercial Electronic Service, Inc. Charles H. Chaney, Jr., Pres.	601 Rt. #5, Quantico Rd. Salisbury, Md. (Mail P.O. Box 524 Salisbury, Md.)	1000.00	12	15.00
2	Club 500 Ronald N. Tilghman	602 Salisbury, Md. #1	1000.00	12	15.00
2	Culver Estate, F. B. Mattie C. Larmore	603 Tyaskin, Md.	2500.00 Cigarette	12 12	20.00 25.00
3	Carey's Grocery Lillian A. Carey (Assigned to Marianne W. Schaub, t/a River Road Cash Market, 12/5/60)	Rt. 1, Salisbury, Md.	1000.00 Cigarette	12 12	15.00 25.00
5	Cigarette Service Corp. R. Cooper Moor, Pres.	c/o Twin Towers Pocomoke, Md.	Cigarette	12	25.00
9	Cedarhurst Inn Beatrice Todd	Spring Hill Rd., Rt. 2 Salisbury, Md.	1000.00	12	15.00
13	Charlie's Amoco Charles A. Parsons	606 Rt. 3, Salisbury, Md.	1000.00	12	15.00
24	Caravan Inn Stella G. Smith	607 Zion Church Rd., R.F.D. Salisbury, Md.	1000.00	12	15.00
25	Club 500 Ronald N. Tilghman	Rt. 1, Salisbury, Md.	Restaurant	12	10.00
27	Clark's Grocery Milton T. Clark	608 Lake St. Extd. Salisbury, Md.	1500.00 Cigarette	12 12	18.00 15.00
27	Clark & Brittingham Charles W. Clark & Reese A. Brittingham	Pittsville, Md.	Construction	12	15.00
31	Crawford's Restaurant Crawford Williams	609 Delmar Rd. Salisbury, Md.	1000.00 Restaurant Soda Fount.	12 12 12	15.00 10.00 10.00

WICOMICO

DATE	TO WHOM ISSUED	ADDRESS	Kind of License	Mos.	AMOUNT
1960 Jun 2	Curtis, Howard	610 Jersey Road Salisbury, Md.	\$ 1000.00	11	\$ 15.00
14	Canal Park Swimming Pool Hermus W. Lowe <i>new owner</i>	611 S. Salisbury Blvd., Salisbury, Md.	1000.00	11	15.00
21	Crimmins Vending Service Alfred W. Crimmins	Seaford, Del.	Cigarette (2) Penalties	12	50.00 5.00
23	Camp Cal-Mar Booker T. Brooks	612 Mardela Springs, Md.	1000.00	11	15.00
Jul 7	Cornish, James Wesley	613 R.F.D. #1 Quantico, Md.	1000.00	10	15.00
8	C. & A. Market Agnes Adams	614 Rt. 50 Salisbury, Md.	1000.00	10	15.00
Aug 9	Club 500 Ronnie Tilghman	Rt. #1 Salisbury, Md.	Cigarette	9	18.75
Oct 26	Cedarhurst Inn J. Frank Long, Jr.	911 Spring Hill Rd., Rt. 2 Salisbury, Md.	1000.00	7	11.25
Nov 1	Cooper, Sherman T. & Beula E. Cooper	912 Mardela, Md.	1000.00		7.50
28	Charlie's Radio & T.V. Service Charles E. Bishop	913 Box 155 Allen, Md.	1000.00	6	7.50
Dec 1	Circle Bar E. Claude Parks	914 P.O. Box 334 Allen Rd., Salisbury, Md.	1000.00 Cigarette Restaurant	5 5 5	7.50 12.50 5.00
1961 Mar 2	Culver, Glen (Change of Address) (Formerly Salisbury)	Guilford Ave. & Ocean City Rd. Salisbury, Md.	1000.00		
17	Corbett & Hubeny Floyd J. Corbett & Emil F. Hubeny	Merritt Mill Rd. Salisbury, Md. (Formerly Truitt St.)	Construction Penalty	10	15.00 4.20
27	Causey & Sons, Larry J. Larry J. Causey	Snow Hill Rd. Salisbury, Md.	Construction Penalty	5	7.50 1.35
Apr 12	Cigarette Vending Machines (1960) Frank D. Bonsall, Jr.	Delmar, Delaware	Cigarette Penalty	9 6	18.75 4.50
May 11	Circle Bar E. Claude Parks (Assigned to Kenneth A. Townsend, t/a Circle Bar 12-8-61)	580 P.O. Box 334, Allen Rd. Salisbury, Md.	1000.00 Cigarette Restaurant	12 12 12	15.00 25.00 10.00
1	Causey & Sons, Larry J. Larry J. Causey	Snow Hill Rd. Salisbury, Md.	Construction	12	15.00
1	Caldwell's Grocery Thorpe F. Caldwell	581 W. State St. Delmar, Md.	2500.00 Cigarette	12 12	20.00 25.00

DATE	TO WHOM ISSUED	ADDRESS	Kind of License	Mos.	AMOUNT
1961 May 1	Casa Del-Rey Restaurant Wm. J. & Ethel M. Ahtes (assigned to Edwin L. & Beverly A. Gotwalt t/a Casa-Del-Rey, Inc., 2/1/62)	582 Box 215, Delmar Rd. Salisbury, Md.	\$ 1500.00 Restaurant	12 12	\$ 18.00 10.00
1	Callaway Typewriter Co. B. Hayden Pentz	583 N. U. S. 13, Delmar Rd. Box 1021 Salisbury, Md.	8000.00	12	40.00
1	Community Building Supplies, Inc. John L. Landon, Jr.	584 Fruitland, Md.	100,000.00	12	250.00
1	Cavanaugh Motors, Inc. L. J. Rinnier, V. Pres.	685 N. Sby. Blvd. Salisbury, Md.	10,000.00	12	50.00
1	Cappy's Paint Store Frank Cappy	586 Mardela-Sharptown Rd. Mardela, Md.	1500.00	12	18.00
1	Conway, Danier	587 Quantico, Md.	1000.00	12	15.00
1	Crawford's Restaurant Crawford Williams	588 Delmar Rd. Salisbury, Md.	1000.00 Restaurant Soda Fount.	12 12 12	15.00 10.00 10.00
1	Ches-Peake Stores, Inc. R. Crawford Holland, Pres.	589 R.F.D. #4 Salisbury, Md.	2500.00 Cigarette	12 12	20.00 25.00
1	Cities Service Oil Company I. W. Paine, Tax Representative	590 (Fitzwater Drive, Wicomico River, Salisbury, Md.) P.O. Box 7656 Philadelphia 1, Pa.	15,000.00	12	65.00
1	Casina Lula B. Cline	591 Delmar Rd., Rt. 13, Salisbury, Md.	1000.00	12	15.00
1	Cato, Inc. E. T. Cato, Pres.	592 Glen Rd. Salisbury, Md.	1500.00	12	18.00
1	Cox's Grocery Store Edith Cox	593 Tyaskin, Md.	1000.00	12	15.00
1	Charlie's Radio & T. V. Service Charles E. Bishop	594 Box 155 Allen, Md.	1000.00	12	15.00
1	Cooper, Fred	595 Quantico, Md.	1000.00	12	15.00
1	Church's Bargain Store Rayfield Church	596 Allen, Md.	1000.00	12	15.00
1	Collins, Louis Franklin	597 Rt. 5, Quantico Rd. Salisbury, Md.	2500.00	12	20.00
1	Caravan Inn, The Stella G. Smith <i>new owner</i>	598 Zion Rd., Salisbury, Md.	1000.00	12	15.00
1	Cooper, Sherman T. & Beula E.	599 Mardela, Md.	1000.00	12	15.00
2	Crimmins' Vending Service Alfred W. Crimmins	49 Nanticoke Annex Seaford, Del.	Cigarette (2)	12	50.00

WICOMICO

DATE	TO WHOM ISSUED	ADDRESS	Kind of License	Mos.	AMOUNT
1961 May 5	Cedarhurst Inn J. Frank Long, Jr.	600 Spring Hill Rd., Rt. 2\$ Salisbury, Md.	1000.00	12	\$ 15.00
5	Carey's Food Market Lillian A. Carey	601 Rt. 2, Spring Hill Rd. Salisbury, Md.	1000.00 Cigarette	12 12	15.00 25.00
15	Canal Park Swimming Pool Patricia Hurchalla	602 S. Sby. Blvd. Salisbury, Md.	1000.00	12	15.00
18	Charman Heating Co., C. H. C. H. Charman	603 (1960) Salisbury, Md.	1000.00 Construction Penalty	12 12	15.00 15.00 9.00
19	Cornish, James & Ella	604 R.F.D. #1, Quantico, Md.	1000.00	12	15.00
23	Culver Estate, F. B. Mattie C. Larmore	605 Tyaskin, Md.	1000.00 Cigarette	12 12	15.00 25.00
25	Canal Park Swimming Club Patricial M. Hurchalla	S. Sby. Blvd., E. Tony Tank Salisbury, Md.	Soda Fount.	12	10.00
26	Choptank Airlines, Inc. (1960) (Choptank Aviation Company, Inc.)	606 (Airport Rd. Salisbury, Md.) P.O. Box 103 Cambridge, Md.	1000.00 Penalty	11 10	15.00 4.20
26	Corbett & Hubeny Floyd J. Corbett & Emil F. Hubeny	Now in Salisbury Merritt Mill Rd. Salisbury, Md.	Construction	12	15.00
29	Commercial Electronic Service, Inc. Charles Chaney, Pres.	607 Rt. #5, Quantico Rd. Salisbury, Md.	1000.00	12	15.00
31	Charlie's Amoco Charles A. Parsons	608 Rt. #3, Salisbury, Md.	1500.00	12	18.00
31	Clark & Brittingham Charles W. Clark & Reese W. Brittingham	Pittsville, Md.	Construction	12	15.00
Jun 1	Calloway, George G.	609 Rt. 50 Mardela, Md.	1000.00	11	15.00
14	Cobby's Golf Range George Cobb	610 Delmar Rd. Salisbury, Md.	1000.00		15.00
Jul 14	Charman Heating Co., C. H. C. H. Charman	611 Salisbury, Md.	1000.00 Construction Penalty	12 12 2	15.00 15.00 3.60
Oct 5	Choptank Aviation Co., Inc. Donald Holdt, Pres.	612 Salisbury, Md.	2500.00 Penalty	12	20.00 3.60
Dec 7	Church's Used Cars Gwyne A. & Glenn A. Church	914 Fruitland, Md.	1000.00	5	7.50

DATE	TO WHOM ISSUED .	ADDRESS	Kind of License	Mos.	AMOUNT
1961 Dec 8	Circle Bar Kenneth A. Townsend (Assignee of E. Claude Parks t/a Circle Bar)	P. O. Box 334 Salisbury, Md.	1000.00 Cigarette Restaurant		
1962 Jan 3	Carter, Robert G.	P. O. Box 921 Salisbury, Maryland	1500.00	4	9.00
Feb 1	Casa-Del-Rey, Inc. Edwin L. & Beyerly A. Gotwalt (assignee of Wm. J. & Ethel M. Ahtes)	Box 215, Delmar Rd. Salisbury, Md.	1500.00 Restaurant		
2	Cigarette Service Corp. (Location: Red, White & Blue Tavern, N. Sby. Blvd., Sby, Md., owner Cecie Conway)	Pocomoke City, Md.	Cigarette Penalty	9	25.00 6.50

DATE	TO WHOM ISSUED	ADDRESS	Kind of License	Mos.	AMOUNT	
1956 May 1	Deer's Head State Hospital (State of Maryland, Department of Health)	Salisbury, Maryland	Cigarette	12	25.00	J
	Delmarva Asphalt Co., Inc.	Seaford, Del.	Const.Firm	12	15.00	J
	Dickerson William 620	Quantico, Md.	1,000.00	12	15.00	J
	Disharoon & Co., E. T. 621	Quantico, Md.	1,500.00	12	18.00	J
	M. Ethel Disharoon Gordy	Quantico, Md.	1,500.00 Cigarette	12 12	18.00 25.00	J
	Dashiell's Restaurant 622 Pearl Dashiell	Salisbury, Md.	1,000.00 Restaurant	12 12	15.00 10.00	J
	Davis Cabinet Works W. Virgil 623 W. Virgil Davis	S. Salisbury Blvd. Salisbury, Md. #2	1,000.00 Const.Firm	12 12	15.00 15.00	J
	Delmarva Boat Company 624 Raymond Toadd	Ocean City Road Salisbury, Md.	6,000.00	12	30.00	J
	Dorman's Filling Station 625 Warnie L. Dorman	R.F.D. 1, Salisbury, Md.	1,000.00 Cigarette	12 12	15.00 25.00	J
	Dashiell George Herbert 626	Tyaskin, Md.	1,000.00	12	15.00	J
	Dorman Garage 627 W. T. Dorman	Quantico, Md.	1,500.00	12	18.00	J
	Dorman Roland 628	Quantico, Md.	1,500.00 Cigarette	12 12	18.00 25.00	J
	Dashiell's Restaurant 629 Margaret Dashiell	Quantico, Md., RFD	1,000.00 Restaurant	12 12	15.00 10.00	J
	Dennis Howard 630	Powellville, Md.	1,000.00 Cigarette	12 12	15.00 25.00	J
	Dolby Construction Company Brooks F. Dolby	Mt.Hermon Rd. Salisbury, Md.	Const.Firm	12	15.00	J
24	Dashiells Restaurant Margaret Deschild	Quantico, Md.	Cigarette Mchne.	12	25.00	J
29	Davis Co. H. C. 631 Elsie C. Davis	Bridgeville, Del.	1,000.00	12	15.00	J
31	Dennis Estelle L. 632	RFD 2,Parsonsborg,Md.	1,000.00	12	15.00	J
31	Delmarva Body Works 633 Thomas Young and Alton Figgs	Delmar Road Salisbury, Md.	1,000.00	12	15.00	J
Jul 16	Dailey Tobacco, H. E. (located Vernon Palmer)	Cambridge, Md.	Cigarette Mch.	10	20.84	J
1957 May 1	Downes Snack Shop 554 Emma J. Downes	18 Dulaney Ave., Fruitland, Md.	1000.00	12	15.00	J
	Dickerson William 555	Quantico, Md.	1000.00	12	15.00	J
	Delmarva Boat Co. 556 Raymond C. Todd	Ocean City Road Salisbury, Md.	6000.00	12	30.00	J
	Delmarva Asphalt Co. Inc.,	Seaford, Del.	Construction	12	15.00	J
	Disharoon & Co., E. T. 557 M. Ethel Disharoon Gordy	Quantico, Md.	1000.00 Cigarette	12 12	15.00 25.00	J
	Dorman Roland 558	Quantico, Md.	1000.00 Cigarette	12 12	15.00 25.00	J
	Deer's Head State Hospital	Salisbury, Md.	Cigarette	12	25.00	J
	Dashiell's Restaurant 559 D. Margaret Dashiell	Quantico, Md.	1000.00 Cigarette Restaurant	12 12 12	15.00 25.00 10.00	J
	Dorman's Filling Station 560 Warnie T. Dorman	RFD 1 Salisbury, Md.	1000.00 Cigarette	12 12	15.00 25.00	J

DATE	TO WHOM ISSUED	ADDRESS	Kind of License	Mos.	AMOUNT
1957 May 1	Dorman's Garage W. T. Dorman 561	Quantico, Md.	\$ 1000.00	12	\$ 15.00
<i>OK. he says</i>	Dennis Howard 562	Powellville, Md.	1500.00 Cigarette	12 12	18.00 25.00
8	Davis Cabinet Works W. Virgil 563 W. Virgil Davis	Woodland Road Salisbury, Md.	1000.00 Construction	12 12	15.00 15.00
<i>out of business</i> 22	Dailey Tobacco Co., H. E.	Cambridge, Md.	Cigarette	12	25.00
28	Davis Co. Inc., H. C. 564	Bridgeville, Del.	1000.00	12	15.00
Jun 21	Dickerson Margaret N. 565	Quantico, Md.	1000.00	11	15.00
	Downes Snack Shop Emma J. Downes	18 Dulaney Avenue Fruitland, Md.	Restaurant	11	9.17
1958					
Feb 5	Delaware Elevator Co. of Md.	Spring Hill Road Salisbury, Md.	Construction	12	15.00
Apr. 7	Delmarva Amusement Service, Inc., Charles Meeks	Twin Towers Motel Pocomoke City, Md.	Cigarette	1	2.09
May 1	Deer's Head State Hospital Canteen S. of Md. Dept. of Health	Salisbury, Md.	Cigarette	12	25.00
	Delmarva Asphalt Co. Inc.,	Seaford, Del.	Construction	12	15.00
	Davis Cabinet Works, W. Virgil 615 W. Virgil Davis	Woodland Road Salisbury, Md.	1000.00 Construction	12 12	15.00 15.00
	Dashiell Restaurant Margaret Dashiell 618	Quantico, Md.	1000.00	12	15.00
	Dorman's Garage W. T. Dorman 619	Quantico, Md.	1500.00	12	18.00
	Dorman Roland 620	Quantico, Md.	1500.00 Cigarette	12 12	18.00 25.00
	Downes Snack Shop Emma J. Downes 621	18 Dulaney Avenue Fruitland, Md.	1000.00 Restaurant	12 12	15.00 10.00
	Dormans Filling Station Warnie T. Dorman 622	Salisbury, Md. Rt. 1	1000.00 Cigarette	12 12	15.00 25.00
	Davis E. Linwood & Mary E. C. 623	Quantico Road, Rt. 5 Salisbury, Md.	1000.00	12	15.00
	Disharoon Company E. L. M. Ethel Disharoon Gordy 624	Quantico, Md.	1500.00 Cigarette	12 12	18.00 25.00
2	Dennis Howard 625	Powellville, Md.	1500.00 Cigarette	12 12	18.00 25.00
5	Delmarva Boat Co., Raymond C. Todd 626	Ocean City Road Salisbury, Md.	10,000.00	12	50.00
15	Del-Mar-Va Amusement Service, Inc.,	c/o Twin Tower Motel Pocomoke City, Md.	Cigarette	12	25.00
20	Davis E. Linwood & Mary E. C.	Quantico Road, Rt. 5 Salisbury, Md.	Cigarette	12	25.00
29	Davis Co. Inc., H. C. 627	Bridgeville, Md. DEL	1000.00	12	15.00
	Dashiell's Restaurant Margaret Dashiell	Quantico, Md.	Cigarette Restaurant	12 12	25.00 10.00

WICOMICO

DATE	TO WHOM ISSUED	ADDRESS	Kind of License	Mos.	AMOUNT	
1958 Jun 19	Downes Snack Shop Emma J. Downes	18 Dulany Ave., Fruitland, Md.	Cigarette Penalty	12	\$ 25.00 2.50	
23	Delaware Elevator Co., of Md. Charles E. Meeks	Spring Hill Road Salisbury, Md.	Construction Penalty	12	15.00 1.50	J
	Del-Mar-Va Electric Co., Irvin Lee Browne	628 Quantico Road, Rt. 5 Salisbury, Md. <i>ply this year</i>	\$ 1000.00	11	15.00	J
27	Delmarva Amusement Service, Inc.,	Pocomoke City, Md.	Cigarette	11	22.92	
Jul 9	Dashiell Cecie	Tyaskin, Md.	Restaurant	10	8.34	<i>Using Sect. 3</i>
Aug 7	Donalds Masonry Contractors Ralph & Henry Donalds	Eden, Md. Rt. # 1	Construction	9	11.25	J
Sep 15	Diamond State Auto Sales, Inc., 629	S. Salisbury Blvd., & Bateman St., Salisbury, Md.	4000.00	8	18.75	
Dec 8	Del-Mar-Va Drive In Vernon W. Whayland (assignee of Jacob M. Wright, t/a Jack's Drive In)	630 N. Salisbury Blvd., Salisbury, Md.	1000 Rest. Soda Firm.			
1959 Feb 3	Delmarva Communications Sales & Service, Inc. S. H. P. Stant, President	929 540 Lin Hill Circle, Salisbury, Md.	1000.00	3	3.75	J
Mar 18	Davis T. V. Service Wilmer P. Davis	951 Bennett Rd. Salisbury, Md.	1000.00	2	3.75	J
May 1	Day & Zimmermann, Inc. Thomas Hopper, Pres.	E.S.P.S. Bldg., Rt. 13 Salisbury, Md.	Construction	12	15.00	
1	Deer's Head State Hospital Canteen H. L. Chambers	Salisbury, Md.	Cigarette	12	25.00	J
1	Downes Snack Shop Emma J. Downes	625 18 Dulaney Fruitland, Md.	1000.00 Restaurant	12 12	15.00 10.00	J
1	Delmarva Asphalt Co., Inc. Charles F. Eastman, Sec./Treas.	Seaford, Del.	Construction	12	15.00	J
1	Delmarva Communications Sales & Service, S. H. P. Stant, Pres/Tr. Inc. Alma L. Stant, V. Pres. J. H. Hughes, Sed.	626 Rt. #5, Quantico Rd. Salisbury, Md.	1000.00	12	15.00	
1	Delaware Elevator Co., of Md. Charles E. Meeks	Spring Hill Rd. Salisbury, Md.	Const. Firm	12	15.00	J
1	Dorman, Roland	627 Quantico, Md.	1500.00 Cigarette	12 12	18.00 25.00	J
1	Dennis, Howard	628 Powellville, Md.	1500.00 Cigarette	12 12	18.00 25.00	J
1	Dorman's Filling Station Warnie L. Dorman	629 Rt. 1, Allen Rd. Salisbury, Md.	1000.00 Cigarette	12 12	15.00 25.00	J

DATE	TO WHOM ISSUED	ADDRESS	Kind of License	Mos.	AMOUNT
1959 May 1	Davis Cabinet Work W. Virgil Davis	630 Woodland Rd. Salisbury, Md.	Construction 1500.00	12 12	\$ 15.00 18.00
1	Dorman's Garage W. T. Dorman	631 Quantico, Md.	1500.00	12	18.00
1	Davis T.V. Service Wilmer P. Davis	632 Bennett Rd. Salisbury, Md.	1000.00	12	15.00
1	Donalds Masonry Contractors Ralph Donalds & Henry Donalds (Assigned to Ralph Donalds 1/27/60)	Rt. #1, Eden, Md.	Construction	12	15.00
5	Disharoon & Co., E. T. Ethel Disharoon Gordy	633 Quantico, Md.	1500.00 Cigarette	12 12	18.00 25.00
11	Dashiell Restaurant D. Margaret Dashiell	634 Rt., Quantico, Md.	1000.00 Restaurant	12 12	15.00 10.00
28	Davis Col., Inc., H. C. H. C. Davis, III, Treas.	635 Bridgeville, Del.	1000.00	12	15.00
Jun 1	Del-Mar-Va Drive Inn James B. & Virginia L. Shockley	636 N. Sby. Blvd. P. O. Box 41 Salisbury, Md.	1000.00 Restaurant Soda Fount.	11 11 11	15.00 10.00 10.00
Aug 4	Dewey Motors L. Dewey Horne	637 N. Sby. Blvd. Salisbury, Md., Rt. 13	20,000.00	9	60.00
Sep 16	Dashiell, Cecie	Tyaskin, Md.	Restaurant	8	6.67
Dec 1	Davis' Cash Market Geneva Davis	811 Spring Hill Rd., Rt. 2 Salisbury, Md.	1000.00 Cigarette	5 5	7.50 10.42
14	Del-Mar State Line Motel, Inc. Bill B. Taylor, Sec.-Treas. Edw. J. Wainwright, Pres.	912 Delmar Rd., Rt. #13, Box Salisbury, Md. 1141	1000.00	5	7.50
1960 Jan 27	Donalds Masonry Ralph Donalds (Assignee of Henry Donalds)	Rt. #1 Eden, Maryland	Construction		
Feb 23	Delmarvelous Sandwich Co. L. F. Roberts	947 R.F.D. #5 Salisbury, Md.	1000.00	3	3.75
Mar 2	Dewey Motors I. Dewey Horne	962 N. Sby. Blvd. Salisbury, Md.	40,000.00 Chain	2	21.25 1.67
May 2	Deer's Head State Hospital Canteen H. L. Chambers	Salisbury, Md.	Cigarette	12	25.00
2	Dorman, Roland	615 Quantico, Md.	1500.00 Cigarette	12 12	18.00 25.00
2	Delmarva Asphalt Co., Inc. Charles F. Eastman, Treas.	Seaford, Del.	Construction	12	15.00

WICOMICO

DATE	TO WHOM ISSUED	ADDRESS	Kind of License	Mos.	AMOUNT
1960 May 2	Dorman's Garage W. T. Dorman	616 Quantico, Md.	\$ 1500.00	12	\$ 18.00
2	Davis Cabinet Works, Inc. W. Virgil Davis, Pres.	617 Woodland Rd. Salisbury, Md.	2500.00 Construction	12 12	20.00 - 15.00
2	Dennis, Howard	618 Powellville, Md.	2500.00 Cigarette	12 12	20.00 25.00
2	Downes Snack Shop Emma J. Downes	619 18 Dulaney Fruitland, Md.	1000.00 Restaurant	12 12	15.00 10.00
2	Disharoon & Co., E. T. Ethel Disharoon Gordy	620 Quantico, Md.	2500.00 Cigarette	12 12	20.00 25.00
2	Davis Cash Market Geneva Davis	Spring Hill Rd., Rt. 2 Salisbury, Md.	2500.00 Cigarette	12 12	20.00 25.00
2	(assigned to Vaughn Charles Tilghman/a Lakewood Market Cor. S. Div. & Lakewood Drive)	621 Rt. 1, Allen Rd. Salisbury, Md.	1000.00 Cigarette	12 12	15.00 25.00
2	Dorman's Filling Station Warnie T. Dorman	622 Delmar, Md.	1000.00 Restaurant Soda Fount.	12 12 12	15.00 10.00 10.00
2	Del-Mar State Line Restaurant Edward J. Wainwright	623 Delmar Rd., Rt. 13 Box 1141 Salisbury, Md.	1000.00	12	15.00
2	Del-Mar State Line Motel, Inc. Edward J. Wainwright, Pres.	624 Quantico, Md.	1000.00 Restaurant	12 12	15.00 10.00
2	Dashiell Restaurant D. Margaret Dashiell	Eden, Md., Rt. #1	Construction	12	15.00
2	Donalds' Masonry Ralph Donalds	N. Salisbury Blvd. Salisbury, Md.	40,000.00 Chain	12 12	125.00 10.00
3	Dewey Motors L. Dewey Horne	N. Salisbury Blvd. Salisbury, Md.	20,000.00	12	80.00
3	Dewey Motors L. Dewey Horne	Salisbury, Md.	Construction	12	15.00
24	Delaware Elevator Co. of Md. Chas. F. Meeks	Bridgeville, Del.	1000.00	12	15.00
26	Davis, Co., Inc., R.H. C. Harry C. Davis, III, Treas.	627 R. F. D. #5 Salisbury, Md.	1000.00		11.25
Aug 12	Delmarvelous Sandwich Co. L. F. Roberts	628 Parsonsburg, Md.	Construction		11.25
26	Daisey, Manford T.	Salisbury Trailer Pk. Delmar Rd. Salisbury, Md.	1000.00	2	3.75
1961 Mar 9	Delmarva Appliance Service Thomas E. Hart & Woodrow Taylor	" "	1000.00		
27	Delmarva Appliance Service Thomas E. Hart (Assignee of Thomas E. Hart & Woodrow Taylor)	" "			

DATE	TO WHOM ISSUED	ADDRESS	Kind of License	Mos.	AMOUNT
1961 May 1	Delmarva Asphalt Company, Inc. Chas. F. Eastman, Treas.	P.O. Box 366 Seaford, Delaware	Construction	12	\$ 15.00
1	Deer's Head State Hospital Canteen State of Maryland, Dept. of Health	Salisbury, Md.	Cigarette	12	25.00
1	Daisey, Manford T. <i>not Business</i>	Parsonsburg, Md.	Construction	12	15.00
1	Dove & Son, S. H. Sewell H. & Ercell Dove <i>613</i>	Snow Hill Rd., Box 705 Salisbury, Md.	1000.00	12	15.00
1	Dorman, Roland <i>not Business</i>	<i>614</i> Quantico, Md.	1500.00 Cigarette	12 12	18.00 25.00
1	Dorman's Filling Station Warnie T. Dorman <i>615</i>	Rt. 1, Allen Rd. Salisbury, Md.	1500.00 Cigarette	12 12	18.00 25.00
1	Dorman's Garage W. T. Dorman <i>616</i>	Quantico, Md.	1000.00	12	15.00
1	Disharoon & Co., E. T. Ethel Disharoon Gordy <i>617</i>	Quantico, Md.	2500.00 Cigarette	12 12	20.00 25.00
1	Davis Cabinet Works, Inc. W. Virgil Davis <i>618</i>	Woodland Rd. Salisbury, Md.	1000.00	12	15.00
1	Dennis, Howard <i>619</i>	Powellville, Md.	1500.00 Cigarette	12 12	18.00 25.00
2	Del-Mar State Line Restaurant Edward J. Wainwright <i>620</i>	Delmar, Md.	2500.00 Restaurant Soda Fount.	12 12 12	20.00 10.00 10.00
10	Davis & Parrott, Inc. Wilson E. Davis, Pres. <i>new Bowers & Park 800, Inc. 621</i>	Fruitland, Md.	50,000.00	12	150.00
11	Delmarva Appliance Service Co. Luther Phippin <i>622</i>	Fruitland, Md.	1000.00	12	15.00
25	Donalds Masonry Ralph Donalds	Eden, Md., Rt. 1	Construction	12	15.00
Jun 2	Delaware Elevator Co. of Md. Charles E. Meeks	Spring Hill Rd. Salisbury, Md.	Construction Penalty	12	15.00 1.50
2	Del-Mar State Line Motel, Inc. Edward J. Wainwright & Roosevelt Evans <i>623</i>	U.S. #13 at Chesnut St. Delmar, Md.	1000.00 Penalty	12	15.00 1.50
1962 Feb 1	Dashiell Iva E. <i>940</i>	Rt. 2, Lake St. Ext. Salisbury, Md.	1000.00 x Cigarette	3 3	3.75 6.25

DATE	TO WHOM ISSUED	ADDRESS	Kind of License	Mos.	AMOUNT	
1956 May 1	Esso Standard Oil Company 634	Anderson Mill Rd. Salisbury, Md. (St. Paul & Franklin Sts., Balto. 1, Md.)	20,000.00	12	80.00	J
	Edna's Restaurant Walter J. Borton 635	Hebron, Md.	1,000.00 Restaurant Soda Fount.	12 12 12	15.00 10.00 10.00	J
	East Side Amoco Service Station Edward Early and Walter Smith 636	Ocean City Blvd. & Gordy Lane, Sby., Md.	1,000.00 Cigarette	12 12	15.00 25.00	J
	Electrolux Corporation 637	1525 Edgemoore Ave. Salisbury, Md. (Mailing Address: 500 5th Ave. New York, 36, N.Y.)	1,000.00 Chain	12 12	15.00 5.00	J
	Esso Fuel Service Ernie J. Gibbons 638	Lakewood Drive, Salisbury, Md.	1,000.00	12	15.00	J
	Ennis E. R. & Bros. E.R. Ennis and George W. Ennis 639	Parsonsborg, Md.	15,000.00 Cigarette	12 12	65.00 25.00	J
	Ellis M. V. Murray V. Ellis 640	Mardela, Md.	1,500.00 Cigarette	12 12	18.00 25.00	J
	Edgewood Pipe & Block Co. The 641	N. of Sby. Md. Delmar Rd., Sby., Md.	8,000.00	12	40.00	J
	Evergreen Gardens Hans C. Schilling 642	RFD 1, Hebron, Md.	1,000.00	12	15.00	J
3	Ennis' Grocery Charles T. Ennis 643	Jersey Rd. Salisbury, Md.	1,000.00 Cigarette	12 12	15.00 25.00	J
8	Elliott's Gift Shop Elizabeth E. Elliott 644	Mardela, Md.	1,000.00	12	15.00	J
31	Elzey's Service Station Leroy E. Elzey and Hannah P. Elzey 645	Spring Hill Rd. Rt.2 Salisbury, Md.	2,500.00 Cigarette	12 12	20.00 25.00	J
1957 May 1	Esso Standard Oil Co., 566	Glen Road Salisbury, Md.	20,000.00	12	80.00	J
	East Side Amoco Service Station Edward Early Walter Smith 567	Ocean City Rd. & Gordy Lane Salisbury, Md.	1000.00 Cigarette	12 12	15.00 25.00	J
	Ellis M. V. 568	Rt. 50, Mardela, Md.	1000.00 Cigarette	12 12	15.00 25.00	J
	Edna's Restaurant Walter J. Borton 569	Hebron, Md.	1000.00 Restaurant Soda Foun.	12 12 12	15.00 10.00 10.00	J
	Ennis & Bros. E. R. E. R. Ennis Geo. W. Ennis 570	Parsonsborg, Md.	8000.00 Cigarette	12 12	40.00 25.00	J
	Elton's Auto Sales Elton W. Groton 571	Fruitland, Md. (Mail:1015 Spring Ave., Salisbury, Md.)	1500.00	12	18.00	J
	Elliott's Gift Shop Elizabeth E. Elliott 572	Mardela, Md.	1000.00	12	15.00	J
	Evergreen Gardens Hans C. Schilling 573	RFD 1, Hebron, Md.	1000.00	12	15.00	J
	Esso Fuel Service Ernie J. Gibbons 574	RFD 1, Salisbury, Md.	1000.00	12	15.00	J
14	Eastern Shore Odorite, Inc., 575	Delmar Road Salisbury, Md.	8000.00	12	40.00	J

DATE	TO WHOM ISSUED	ADDRESS	Kind of License	Mos.	AMOUNT
1957 May 24	Electrolux Corporation 576	1525 Edgemoor Ave., Salisbury, Md. (mail: 500 Fifth Ave., N.Y. 36, N.Y.)	\$ 1000.00 Chain	12 12	\$ 15.00 5.00
27	Ennis Grocery Charles T. Ennis 577 <i>John Thomas Ennis</i>	Rt. 2, Salisbury, Md.	1000.00	12	15.00
28	Erwin & Son W. V. W. V. Erwin 578	Rt. 1, Salisbury, Md.	1000.00 Construction	12 12	15.00 15.00
29	Edgewood Pipe & Block Co., The 579	Box 648, Salisbury, Md.	10,000.00	12	50.00
Jun 3	Ennis Grocery Store Charles Thomas Ennis	Jersey Road, Rt. 2 Salisbury, Md.	Cigarette Penalty	12 1	25.00 2.50
Jul 8	Elzey's Service Station 580 Leroy E. & Hannah P. Elzey	Spring Hill Road Salisbury, Md.	1000.00 Cigarette Penalty	12 12 2	15.00 25.00 8.00
Oct 8	English Grill The English Company 903	No. Sby. Blvd. Salisbury, Md.	1000.00 Cigarette Restaurant Soda Foun.	7 7 7 7	11.25 14.59 5.84 5.84
Nov 26	Ed-Mar Restaurant, Inc., 904	Delmar Road, Box 1145 Salisbury, Md.	1000.00 Restaurant Soda Foun.	6 6 6	7.50 5.00 5.00
1958 Jan 27	Earley's Market 919 Edward & Eileen Earley (assignee of William Nofrogate t/a Bill's Clover Farm Market)	R.F.D. # 3 Salisbury, Md.	2500.00		
May 1	Esso Standard Oil Co. 631	Glen Road Salisbury, Md.	20,000.00	12	80.00
	Electrolux Corporation 632	1525 Edgemoor Ave., Salisbury, Md. (Mail: 500 Fifth Ave., New York, 36, N.Y.)	1000.00 Chain	12 12	15.00 5.00
	Edna's Restaurant Walter J. Borton 633	Hebron, Md.	1000.00 Cigarette Restaurant Soda Foun.	12 12 12 12	15.00 25.00 10.00 10.00
	Ellis M.V. 634	Mardela, Md.	1500.00 Cigarette	12 12	18.00 25.00
	Ennis Bros., E. R. & Geo. W. Ennis 635	Parsonsborg, Md.	15,000.00 Cigarette	12 12	65.00 25.00
	Elliott's Gift Shop Eliz. E. Elliott 636	Mardela, Md.	1000.00	12	15.00
	Esso Fuel Service Ernie J. Gibbons 637	Lakewood Drive Salisbury, Md.	1000.00	12	15.00
	Erwin & Son W. V. 638	Salisbury, Md. Rt. 1	1000.00 Construction	12 12	15.00 15.00
	Ed-Mar Restaurant, Inc., 639	Delmar Road Salisbury, Md.	1000.00 Restaurant Soda Foun.	12 12 12	15.00 10.00 10.00
5	Edgewood Pipe & Block Co., The 640	Salisbury, Md.	8000.00	12	40.00
6	Evergreen Gardens Hans C. Schilling 641	Hebron, Md. # 1	1000.00	12	15.00
8	Elzey Mary F. 642	Jersey Road, Rt. 2 Salisbury, Md.	1000.00	12	15.00

WICOMICO

DATE	TO WHOM ISSUED	ADDRESS	Kind of License	Mos.	AMOUNT
1958 May 21	English Co., The	643 Delmar Road Salisbury, Md.	\$ 1000.00 Cigarette Restaurant Soda Foun	12 12 12 12	\$ 15.00 25.00 10.00 10.00
22	Earley's Market Edward & Eileen Earley	644 Salisbury, Md. Rt. 3	1500.00 Cigarette	12 12	18.00 25.00
	East Side Amoco Service Station Edward N. Early Walter R. Smith	645 Ocean City Road & Gordy Lane Salisbury, Md.	1000.00 Cigarette	12 12	15.00 25.00
26	Eastern Shore Odorite, Inc.,	646 Delmar Road Salisbury, Md.	8000.00	12	40.00
Jul 1	Elzey's Service Station LeRoy E. & Hannah P. Elzey	647 Spring Hill Road Salisbury, Md.	1000.00 Cigarette Penalty	12 12	15.00 25.00 4.80
Aug 21	Evans Jake	648 Willards, Md.	1000.00	9	11.25
Sep 18	Eastern Shore Brush & Chemical Products Edwin F. & Annie D. Rice	649 Quantico Road, Rt. 5 Salisbury, Md.	1000.00	8	11.25
Oct 23	Ennis Grocery Charles T. Ennis	650 Jersey Road, Rt. 2 Salisbury, Md.	1000.00 Cigarette	7 7	11.25 14.59
Nov 14	Eastern Shore Imports Charles C. Lammerts	651 Tyaskin, Md.	1000.00	6	7.50
1959 Jan 16	Electrical Service Frank Long Phillip Farlow	740 Rt. 2, Salisbury, Md.	1000.00	4	7.50
May 1	English Company, The James H. English	638 Delmar Rd. Salisbury, Md.	1000.00 Restaurant Soda Fount.	12 12 12	15.00 10.00 10.00
1	Esso Standard Oil Co. F. J. Klein, Acct. Mgr. (Merger: Humble Oil & Refining Co. 12/31/59)	639 Anderson Mill Rd. Salisbury, Md.	40,000.00	12	125.00
1	Eastern Shore Brush & Chemical Products Edwin F. & Annie D. Rice	640 Quantico Rd. Salisbury, Md.	1000.00	12	15.00
1	Ennis & Bros., E. R. Geo. W. Ennis	641 Parsonsburg, Md.	15,000.00 Cigarette	12 12	65.00 25.00
1	Eastern Shore Imports Charles E. Lammerts	642 Tyaskin, Md.	1000.00	12	15.00
1	Electrolux Corporation R. T. Johnson, Controller	643 1525 Edgemoor Ave. Salisbury, Md.	1000.00 Chain	12 12	15.00 5.00
1	Edna's Restaurant Walter J. Borton	644 Hebron, Md.	1000.00 Cigarette Restaurant Soda Fount.	12 12 12 12	15.00 25.00 10.00 10.00
1	Erwin & Son, W. V. W. V. Erwin	645 1500 S. Division St. Salisbury, Md.	1000.00 Construction	12 12	15.00 15.00
1	East Side Amoco Service Station Edward Early & Walter Smith	646 Ocean City Blvd. & Gordy Rd. Salisbury, Md.	1500.00 Cigarette	12 12	18.00 25.00

DATE	TO WHOM ISSUED	ADDRESS	Kind of License	Mos.	AMOUNT
1959 May 1	Esso Fuel Service Ernie J. Gibbons	647 Rt. 1, Lakewood Dr. Salisbury, Md.	1000.00	12	\$ 15.00
4	Edgewood Pipe & Block Co., The W. Thos. Holland, Jr., Pres. June Andrews, Sec. Jean Potter, V. Pres.	648 North of Salisbury, Md.	8000.00		40.00
6	Ellis, M. V.	649 Mardela, Md.	1500.00 Cigarette	12 12	18.00 25.00
28	Eastern Shore Odorite, Inc. Alger Abbott, Pres.	650 Delmar Rd. Salisbury, Md.	8000.00	12	40.00
Jun 3	Ed-Mar Restaurant, Inc. Edgar Bennett	651 Delmar Rd. Salisbury, Md.	6000.00 Restaurant Soda Fount. Penalty	12 12 12	30.00 10.00 10.00 5.00
Aug 14	Eastern Engineers & Contractors, Inc. Wallace M. Bounds, Pres.	S. Sby. Blvd. Salisbury, Md.	Construction	9	11.25
18	Elzey's Service Station Leroy & Hannah Elzey	652 Spring Hill Rd. Salisbury, Md.	2500.00 Penalty	12 3	20.00 2.80
20	Elzey's Service Station Leroy & Hannah Elzey	Same	Cigarette Penalty	12	25.00 3.50
Feb 2	Equipment Engineering Corp. Wallace M. Bounds, Pres.	S. Sby. Blvd. Salisbury, Md.	Construction 1000.00	3 3	3.75 3.75
Mar 4	Elliott, Plumbing & Heating, Howard B. Elliott	Howard B. 77 Greenmount Ave. Salisbury, Md.	Construction Penalty	11	13.75 3.58
1960 May 2	Electrolux Corporation I. A. Perry, Sec.	629 1525 Edgemoor Ave. Salisbury, Md. 235 E. 42nd St. New York 17 (500 Fifth Ave. New York 36, N. Y.)	1000.00 Chain	12 12	15.00 10.63
2	Esso Fuel Service Ernie J. Gibbons	630 Rt. 1, Lakewood Dr. Salisbury, Md.	1000.00	12	15.00
2	Ellis, M. V.	631 Mardela, Md.	1500.00 Cigarette	12 12	18.00 25.00
2	East Side Amoco Service Station Edward Early & Walter Smith	632 Ocean City Blvd. & Gordy Rd. Salisbury, Md.	1000.00 Cigarette	12 12	15.00 25.00
2	Equipment Engineering Corp. Wallace M. Bounds, Pres. David Stuart - Cranston	633 S. Salisbury Blvd. Salisbury, Md.	1000.00 Construction	12 12	15.00 15.00
2	Eastern Engineers & Contractors, Inc. Wallace M. Bounds, Pres.	S. Salisbury Blvd. Salisbury, Md.	Construction	12	15.00
2	Elliott Plumbing & Heating, Howard B. Elliott	Howard B. 77 Greenmount Ave. Salisbury, Md.	Construction	12	15.00

WICOMICO

DATE	TO WHOM ISSUED	ADDRESS	Kind of License	Mos.	AMOUNT
1960 May 2	Edgewood Pipe & Block Co., W. Thomas Holland, Jr., Pres.	The ⁶³⁴ R.F.D. Box 648 Salisbury, Md.	\$ 8000.00	12	\$ 40.00
3	Edna's Restaurant Walter J. Borton	⁶³⁵ Hebron, Md.	1000.00 Restaurant Soda Fount.	12 12 12	15.00 10.00 10.00
4	Eastern Shore Brush & Chemical Products Edwin F. Rice & Annie D. Rice	⁶³⁶ Quantico Rd. Salisbury, Md.	1000.00	12	15.00
4	Eastern Shore Imports Charles E. Lammerts	⁶³⁷ Tyaskin, Md.	1000.00	12	15.00
6	Ennis & Bros., Geo. W. Ennis	⁶³⁸ Parsonsburg, Md.	15,000.00 Cigarette	12 12	65.00 25.00
26	Erwin & Son, W. V. Erwin	⁶³⁹ 1500 S. Division St. Salisbury, Md.	1000.00 Construction	12 12	15.00 15.00
27	English Company, James English, Pres.	⁶⁴⁰ Delmar Rd. Salisbury, Md.	1000.00 Restaurant Soda Fount.	12 12 12	15.00 10.00 10.00
Jul 8	Ed-Mar Restaurant, Inc. Edgar T. Bennett, Pres.	⁶⁴¹ Rt. 13, Delmar Rd. Salisbury, Md.	4000.00 Restaurant Soda Fount. Penalty Penalty Penalty	12 12 12	25.00 10.00 10.00 3.00 1.20 1.20
13	Edna's Restaurant & Motel Walter Borton	Rt. 50 Hebron, Md.	Cigarette	10	25.00
Nov 28	Elzey's Service Station Leroy & Hannah Elzey	⁹¹⁵ Spring Hill Rd. Salisbury, Md.	2500.00 Cigarette Penalty Penalty	12 12	20.00 25.00 4.00 5.00
Dec 2	Eastern Shore Installation Albert Kurtz, Owner	Box 154, Rt. 2 Seaford, Del.	Construction		7.50
1961 Jan 11	Eastern Shore Odorite Inc. Henry G. Abbott, Sec.-Treas.	⁹⁶⁸ N. Sby. Blvd. Salisbury, Md.	8000.00 Penalty	12 8	40.00 9.60
Mar 23	Ennis & Son, Geo. W. Ennis	Ocean City Rd. Salisbury, Md.	Construction		3.75
May 1	East Side Amoco Service Station Edward Early & Walter Smith	⁶²⁴ Ocean City Rd. & Gordy Salisbury, Md.	1000.00 Cigarette	12 12	15.00 25.00
1	Ellis, M. V.	⁶²⁵ Mardela, Md.	1500.00 Cigarette	12 12	18.00 25.00
1	Ennis & Bros., George W. Ennis	⁶²⁶ Parsonsburg, Md.	15,000.00 Cigarette	12 12	65.00 25.00
1	Electrolux Corporation R. T. Johnson, Controller	⁶²⁷ (1525 Edgemoor Ave. Salisbury, Md.) 500 Fifth Ave. New York 36, N. Y.	1500.00 Chain	12 12	18.00 10.63

DATE	TO WHOM ISSUED	ADDRESS	Kind of License	Mos.	AMOUNT
1961 May 1	Eastern Shore Odorite, Inc. Alger Abbott, Pres. Henry Abbott, Sec. Treas.	628 N. Sby. Blvd. Salisbury, Md.	\$ 6000.00	12	\$ 30.00
1	Edgewood Pipe & Block Company W. Thos. Holland, Jr.	629 R.F.D., Box 648 Salisbury, Md.	8000.00	12	40.00
1	Eastern Engineers & Contractors, Inc. Wallace M. Bounds, Pres.	S. Sby. Blvd. Salisbury, Md.	Construction	12	15.00
1	Equipment Engineers & Contractors, Inc. Wallace M. Bounds, Pres.	S. Sby. Blvd. Salisbury, Md.	Construction	12	15.00
1	Esso Fuel Service Ernie J. Gibbons	630 Rt. 1, Lakewood Dr. Salisbury, Md.	1000.00	12	15.00
1	Ennis & Son, Geo. W. George W. Ennis	Ocean City Rd. Salisbury, Md.	Construction	12	15.00
1	Erwin & Son, W. V. W. V. Erwin	631 1500 S. Division St. Salisbury, Md.	Construction 1000.00 Construction	12 12	15.00 15.00
2	Elliott Plumbing & Heating, Howard B. Elliott	Howard B. 77 Greenmount Ave. Salisbury, Md.	Construction	12	15.00
3	Eastern Shore Imports Charles E. Lammerts	632 Tyaskin, Md.	1000.00	12	15.00
3	Edna's Restaurant Walter J. Borton (7/31/61 Assigned to A & M Motel & Restaurant Ambrose J. Hartman, Pres.)	Hebron, Md.	1500.00 Restaurant	12 12	18.00 10.00
4	Excel Home Improvements Henry M. Simmons	633 Parsonsburg, Md. Box 12	1000.00	12	15.00
23	Eastern Shore Installation Albert Kurtz	Box 154, Rt. 1 Seaford, Del.	Construction	12	15.00
29	Eastern Shore Brush & Chemical Products Edwin F. Rice & Annie D. Rice	634 Quantico Rd. Salisbury, Md.	1500.00	12	18.00
Jun 12	English Co. t/a English Grill Jack English, Jr., Pres.	635 Delmar Rd. Salisbury, Md.	1000.00 Restaurant Soda Fount. Penalty Penalty Penalty	12 12 12 12 12 12	15.00 10.00 10.00 1.50 1.00 1.00
26	Elzey's Service Station Leroy & Hannah Elzey	636 Spring Hill Rd. Salisbury, Md.	1500.00 Cigarette Penalty Penalty	12 12 12 12	18.00 25.00 1.80 2.50
26	Ed-Mar Restaurant, Inc. Edgar T. Bennett, Pres.	637 Rt. 13, Delmar Rd. Salisbury, Md.	2500.00 Restaurant Soda Fount. Penalty	12 12 12 1	20.00 10.00 10.00 4.00

WICOMICO

DATE	TO WHOM ISSUED	ADDRESS	Kind of License	Mos.	AMOUNT
1962 Feb 6	East Side Cities Service Jesse Hinote	⁷⁴¹ Ocean City Road & Centenary R. Salisbury, Md.	1000.00 Penalty	2	7.50 .90
Mar 6	Eastern Shore Equipment Co. Ernest J. Rauschenberger, Jr.	⁹⁵⁴ Box 208 Delmar, Delaware	1000.00 Penalty	10	15.00 4.20

WICOMICO

F

DATE	TO WHOM ISSUED	ADDRESS	Kind of License	Mos.	AMOUNT
1956 May 1	Foster's and Pearl's Groceries Foster Miller and Pearl Miller	Johnson Road Salisbury, Md.	1,000.00 ⁺ Cigarette	12 12	15.00 25.00
	Forbes Market H. J. Forbes and Carrie G. Forbes	Rt. 2, Salisbury, Md.	4,000.00 Cigarette	12 12	25.00 25.00
	Foxwell Willie B., Jr.	RFD 1, Salisbury, Md.	1,000.00 Cigarette	12 12	15.00 25.00
	Farlow W. H. & Sons Walter H. Farlow Essel T. Farlow and Otis W. Farlow	Pittsville, Md.	2,500.00	12	20.00
	French's Place W. E. French	Quantico, Md.	1,000.00 Cigarette	12 12	15.00 25.00
	Fitzgerald's Grocery Roland Fitzgerald	Salisbury, Md. #3	1,000.00 ⁺ Cigarette	12 12	15.00 25.00
2	Foxwell's Amoco Service Sta. Harry M. Foxwell	Delmar Rd. Rt. 3 Salisbury, Md.	1,000.00	12	15.00
9	Fuel Service Corp.	Fitzwater St. Ext'd. Salisbury, Md.	4,000.00 ⁺	12	25.00
28	Ferschke, Inc. William J.	211 W. 7th St. Wilmington, Del.	1,000.00 ⁺	12	15.00
	Fisher's Esso Service Station Wilson W. & Anne Fisher	Nanticoke, Md.	4,000.00 ⁺ Cigarette Soda Fount.	12 12 12	25.00 25.00 10.00
Jun 7	Fruit and Vegetable Center Thomas Westcott Ann Westcott	S. Salisbury Blvd., Salisbury, Md.	1000.00 ⁺	11	15.00
1957 May 1	Forbes Market H. J. & Carrie G. Forbes	Rt. 2, Salisbury, Md.	2500.00 Cigarette	12 12	20.00 25.00
	Flowers by Hearn James L. Hearn, Jr.	E. State St., Delmar, Md.	1000.00	12	15.00
	Foxwell Willie B. Jr.	Rt. 1, Salisbury, Md.	1000.00 Cigarette	12 12	15.00 25.00
	French's Place W. E. French	Quantico, Md.	1000.00 Cigarette	12 12	15.00 25.00
	Farlow & Sons W. H. Walter H., Essel T. and Otis W. Farlow	Box 248 Pittsville, Md.	6000.00	12	30.00
	Foxwell's Amoco Service Station Harvey M. Foxwell	Delmar Road, Rt. 3 Salisbury, Md.	1000.00	12	15.00
22	Fuel Service Corporation	Fitzwater St. Extd., Salisbury, Md.	4000.00	12	25.00
24	Ferschke, Inc., William J.	211 W. 7th. St., Wilmington, Del.	1000.00	12	15.00
27	Fisher's Esso Service Station Wilson W. & Anne Fisher	Nanticoke, Md.	2500.00 Cigarette Soda Foun.	12 12 12	20.00 25.00 10.00
Aug 12	Fisher Weldon	Spring Hill Road Salisbury, Md.	Construction	9	11.25
Dec 5	Fruitland Trailer Park Joseph John Bohnak	Fruitland, Md. Box 295	2500.00	5	10.00

DATE	TO WHOM ISSUED	ADDRESS	Kind of License	Mos.	AMOUNT
1958 May 1	Forbes Market H. J. & Carrie G. Forbes	652 Westover Hills Salisbury, Md. Rt. 2	\$ 2500.00 Cigarette	12 12	\$ 20.00 25.00
J	Foxwell Willie B. Jr.	653 Salisbury, Md. Rt. 1	1000.00 Cigarette	12 12	15.00 25.00
J	French's Place W. E. French	654 Quantico, Md.	1000.00 Cigarette	12 12	15.00 25.00
J	Farlow & Sons, W. H. Walter H., Essel T. & Otis W. Farlow	655 Pittsville, Md.	4000.00	12	25.00
	Foxwell's Amoco Service Station Harvey M. Foxwell	666 Salisbury, Md. Rt. 3	1000.00	12	15.00
J	21 Fruitland Trailer Park Joseph John Bohnak	667 Box 295 Fruitland, Md.	1000.00	12	15.00
J	Fuel Service Corp.	668 Fitzwater St. Extd., Salisbury, Md.	6000.00	12	30.00
J	23 Flowers by Hearn James L. Hearn, Jr.	669 E. State St., Delmar, Del.	1000.00	12	15.00
J	27 Ferschke, Inc., William J.	670 211 W. 7th. St., Wilmington, Del.	1000.00	12	15.00
J	Fisher's Esso Service Station Wilson W. & Anne Fisher	671 Nanticoke, Md.	6000.00 Cigarette Soda Foun.	12 12 12	30.00 25.00 10.00
J	June 20 Fisher Weldon	Spring Hill Road Salisbury, Md.	Construction Penalty	12	15.00 1.50
1959 Mar 6	French, Allen Allen French	952 120 Pemberton Dr. Salisbury, Md.	1000.00	2	3.75
J	May 1 Forbes Market H. J. & Carrie G. Forbes	653 610 Rose St. Salisbury, Md.	4000.00 Cigarette	12 12	25.00 25.00
J	1 Foxwell, Jr., Willie B.	654 Rt. #1 Salisbury, Md.	1000.00 Cigarette	12 12	15.00 25.00
J	1 French's Place W. E. French	655 Quantico, Md.	1000.00 Cigarette	12 12	15.00 25.00
J	1 Ferschke, Inc., Wm. J. Leslie Lange	656 211 W. 7th St. Wilmington, Del.	1000.00	12	15.00
	8 French, Allen	657 120 Pemberton Dr. Salisbury, Md.	1000.00	12	15.00
	8 Familee Shop Catherine Van Linen	Quantico, Md.	300.00	12	6.00
	8 Farlow & Sons, Walter H. Walter, H., Essel T. & Otis W. Farlow	659 Pittsville, Md.	1000.00	12	15.00
	8 Fisher, Weldon	Spring Hill Rd. Salisbury, Md.	Construction	12	15.00
J	11 Flowers by Hearn James L. Hearn, Jr.	660 E. State St. Delmar, Md.	1000.00	12	15.00

WICOMICO

DATE	TO WHOM ISSUED	ADDRESS	Kind of License	Mos.	AMOUNT
1959 May 27	Fisher's Esso Service Station Wilson W. & Anne Fisher	661 Nanticoke, Md.	\$ 6000.00	12	\$ 30.00
27	Fisher's Wilson W. & Anne Fisher	669 " "	1000.00 Cigarette Restaurant Soda Fount.	12 12 12 12	15.00 25.00 10.00 10.00
28	Fuel Service Corp. Ernest Dykes, Office Mgr.	663 Fitzwater St. Salisbury, Md.	8000.00	12	40.00
Aug 10	Fisher's Esso Station Ronald Thurman Fisher	Nanticoke, Md.	Cigarette	9	18.75
1960 Feb 17	Film's Garden Center Kenneth L. Film <i>(1960 under Home & Garden center)</i>	965 E. Main & Centenary Dr. Salisbury, Md.	1500.00	3	4.50
May 2	Foxwell, Willie B. Jr.	642 Rt. #1 Salisbury, Md.	1000.00 Cigarette	12 12	15.00 25.00
2	Forbes Market H. J. & Carrie G. Forbes	643 610 Rose St. Salisbury, Md.	4000.00 Cigarette	12 12	25.00 25.00
2	French's Place W. E. French	644 Quantico, Md.	1000.00 Cigarette	12 12	15.00 25.00
3	Flowers by Hearn James L. Hearn, Jr.	645 E. State St. Delmar, Md.	2500.00	12	20.00
4	Fuel Service Corp. Henry White, Pres.	646 Fitzwater St. Salisbury, Md.	10,000.00	12	50.00
6	Farm Maid Foods, Inc. Alice Jane Farlow, Treas.	647 Pittsville, Md.	1500.00	12	18.00
27	Ferschke, Inc., William J. Leslie Lange, Treas.	648 211 W. 7th St. Wilmington, Del.	1000.00	12	15.00
31	Fisher's Esso Station Ronald T. Fisher	649 Nanticoke, Md.	4000.00 Cigarette	12 12	25.00 25.00
31	Fisher's Wilson W. & Anne Fisher	650 Nanticoke, Md.	2500.00 Cigarette Restaurant Soda Fount.	12 12 12 12	20.00 25.00 10.00 10.00
Jul 13	Fisher, Weldon	Spring Hill Rd. Salisbury, Md.	Construction Penalty	12	15.00 1.80
Aug 26	Farm Service Corp. S. H. Rayner, Pres.	651 P.O. Box 948 N. Salisbury Blvd. Salisbury, Md.	4000.00	9	18.75
1961 May 1	Forbes Market H. J. & Carrie G. Forbes	638 610 Rose St. Salisbury, Md.	6000.00 Cigarette	12 12	30.00 25.00

DATE	TO WHOM ISSUED	ADDRESS	Kind of License	Mos.	AMOUNT
1961 May 1	Farm Service Corporation S. H. Rayner, Pres.	639 N. Sby. Blvd. P.O. Box 948 Salisbury, Md.	\$ 1000.00	12	\$ 15.00
1	Foxwell, Jr., Willie B.	640 Rt. #1, Salisbury, Md.	1500.00 Cigarette	12 12	18.00 25.00
1	French's Place W. E. French	641 Quantico, Md.	1000.00 Cigarette	12 12	15.00 25.00
5	Flowers by Hearn James L. Hearn, Jr.	642 E. State St. Delmar, Md.	12500.00	12	20.00
16	Fuel Service Corp. Henry White, Pres.	643 Fitzwater St. Salisbury, Md.	10,000.00	12	50.00
24	Ferschke, Inc., William J. William J. Ferschke, Pres. Leslie Long, Treas.	644 211 West 7th St. Wilmington 1, Del.	1000.00	12	15.00
26	Fisher's Wilson W. & Anne Fisher	645 Nanticoke, Md.	2500.00 Cigarette Restaurant Soda Fount.	12 12 12 12	20.00 25.00 10.00 10.00
26	Fisher's Esso Station Ronald T. Fisher	646 Nanticoke, Md.	4000.00 Cigarette	12 12	25.00 25.00
Jun 22	Fisher, Weldon	Spring Hill Rd. Salisbury, Md.	Construction Penalty	12 1	15.00 1.50
1962 Jan 9	Fitzgerald Flying "A" Station James K. Fitzgerald	928 North Salisbury Blvd. Salisbury, Maryland	2500.00 5 mos. penalty		15.00 2.70

DATE	TO WHOM ISSUED	ADDRESS	Kind of License	Mos.	AMOUNT	
1956 May 1	Gibbons C. W. 657	Salisbury, Md., Rt. 3	\$1,500.00 Cigarette	12 12	\$18.00 25.00	J
	Grise Sunoco Station Howard E. Grise 658	Ocean City Rd. Salisbury, Md.	2,500.00	12	20.00	J
2	Gale Ollie	Nanticoke, Md.	Restaurant	12	10.00	J
9	Greenie's Safety Bear Service Edw. M. Greene 659	Fruitland, Md. U. S. Rt.#13	1,000.00	12	15.00	J
	G. & W. Sales Co. Walter L. Green and Wallace G. Walker 660	Delmar Road, Box 867 Salisbury, Md.	1,000.00	12	15.00	J
23	Godsey Tractor & Imp. Co., Inc. 661	Delmar Road Salisbury, Md.	40,000.00	12	125.00	J
29	Greensboro Packers Fred Monroe 662	Greensboro, Md.	1,000.00	12	15.00	J
1957 Jan 10	George's Market George Cannon	Delmar Road, Rt. 3 Salisbury, Md.	Restaurant	4	3.34	
	George's Market George Cannon 901	" " " "	1000.00 Cigarette	4 4	7.50 8.34	J
18	Gayle George 902	Nanticoke, Md.	1000.00	4	7.50	
May 1	Gerald's Service Station Roy J. Gerald 590	Quantico Road, Rt. 5 Salisbury, Md.	1000.00 Cigarette	12 12	15.00 25.00	J
	Grise Sunoco Station Howard E. Grise 591	Ocean City Road Salisbury, Md.	1500.00	12	18.00	J
	Gale Ollie	Nanticoke, Md.	Restaurant	12	10.00	J
	George's Market George Cannon 592	Delmar Road Salisbury, Md.	1000.00 Cigarette	12 12	15.00 25.00	J
	G. & W. Sales Co., Walter L. Green Wallace G. Walker 593	Delmar Road Salisbury, Md.	1000.00	12	15.00	
	Godsey Tractor & Implement Co. Inc., 594	Delmar Road Salisbury, Md.	40,000.00	12	125.00	J
3	Gibbons C. W. 595	RFD 3, Salisbury, Md.	1000.00 Cigarette	12 12	15.00 25.00	J
7	Greenie's Safety Bear Service Edward M. Greene 596	Fruitland, Md.	1000.00	12	15.00	J
24	George & Lynch, Inc.,	Wilmington, Del.	Construction	12	15.00	J
28	Greensboro Packers Fred Monroe 597	Greensboro, Md.	1000.00	12	15.00	J
Dec 9	Green Lantern Restaurant, The Paris Moy Joe I. Low 906	P. O. Box 727 Salisbury, Md.	1000.00 Restaurant	5 5	7.50 4.17	J
30	Gale George 907	Nanticoke, Md.	1000.00	5	7.50	

DATE	TO WHOM ISSUED	ADDRESS	Kind of License	Mos.	AMOUNT
1958 May 1	Gibbons C. W.	672 Salisbury, Md. Rt. 3	\$ 1500.00	12	\$ 18.00
	Gerald's Service Station Roy J. Gerald	673 Quantico Road, Rt. 5 Salisbury, Md.	1000.00 Cigarette	12 12	15.00 25.00
	Greenway Motel Walter L. Green	674 Delmar Road, Box 727 Salisbury, Md.	1000.00	12	15.00
	George's Market George Cannon	675 Delmar Road Salisbury, Md.	1000.00 Cigarette	12 12	15.00 25.00
	George & Lynch, Inc.,	Salisbury, Md. (Delaware Trust Bldg., Wilmington, Del.)	Construction	12	15.00
	Green Lantern Restaurant Doris May Joe Y. Low	676 Box 727 Salisbury, Md.	1000.00 Restaurant	12 12	15.00 10.00
	Gale Ollie	Jesterville, Md.	Cigarette <i>Rest</i>	12	10.00
	Grise Sunoco Station Howard E. Grise	677 Ocean City Road Salisbury, Md.	1000.00	12	15.00
	Greenie's Safety Bear Service Edward M. Greene	678 Fruitland, Md.	1000.00	12	15.00
15	Gulf Oil Corporation	679 Glenn Road, R.F.D. Salisbury, Md.	6000.00	12	30.00
22	Godsey Tractor & Implement Co. Inc.,	680 Delmar Road Salisbury, Md.	30,000.00	12	100.00
27	Ghost-Lite Drive In Clifton J. Hughes Dorothy J. Hughes	681 Hebron, Md.	1000.00 Restaurant	12 12	15.00 10.00
29	Greensboro Packers Fred Monroe	682 Greensboro, Md.	1000.00	12	15.00
Dec 22	Gale George	683 Nanticoke, Md.	1000.00	5	7.50
1959 May 1	George & Lynch, Inc. Richard M. Appleby, Pres./Tre. Joseph C. Pennington, V.P./Sec.	Delaware Trust Bldg. Wilmington 1, Del.	Construction	12	15.00
1	Greenway Motel Walter L. Green	684 Delmar Rd., Box 727 Salisbury, Md.	1000.00	12	15.00
1	George's Market George Cannon	685 Rt. 3, Delmar Rd. Salisbury, Md.	1000.00 Cigarette	12 12	15.00 25.00
1	Green Lantern Restaurant Doris Moy & Joe Y. Low	686 Delmar Rd. P.O. Box 727 Salisbury, Md.	1000.00 Restaurant	12 12	15.00 10.00
1	Grise Sunoco Station Howard Grise	687 Ocean City Rd. Salisbury, Md.	1500.00	12	18.00
1	Gerald's Service Station Roy J. Gerald	688 Quantico Rd., Rt. #5 Salisbury, Md.	1000.00 Cigarette	12 12	15.00 25.00

WICOMICO

DATE	TO WHOM ISSUED	ADDRESS	Kind of License	Mos.	AMOUNT
1959 May 1	Gibbons, C. W.	669 Rt. 3, Salisbury, Md.	\$ 1000.00 Cigarette	12 12	\$ 15.00 25.00
13	Gulf Oil Corporation	670 Glenn Rd., RD Salisbury, Md.	10,000.00	12	50.00
19	Greenie's Safety Bear Service Edward M. Greene	671 Fruitland, Md.	1000.00	12	15.00
19	Greensboro Packers Fred Monroe	672 Greensboro, Md.	1000.00	12	15.00
Jun 6	Gale, Ollie	Nanticoke, Md.	Restaurant	11	9.17
30	Goslee's Snack Shop Royce L. Goslee	673 Rt. #1 Mardela, Md.	1000.00	12	15.00
Aug 18	Golden's Shop Tottie E. Golden	674 Allen Rd. Salisbury, Md.	300.00	9	4.50
Sep 1	Griffin, Louis & Emily C. (Assignee of Mildred B. Wilson, t/a Wilsons Grocery Store)	675 White Haven, Md.	1000.00		
1	Same	Same	Cigarette Restaurant	8 8	16.67 6.67
3	Gerlock, Robert & Fern	Rt. 1, Snow Hill Rd. Salisbury, Md.	1000.00 Cigarette	8 8	11.25 16.67
Nov 5	General Tire of Salisbury, Inc. Chet Hanulak, Off. Mgr.	676 S. Sby. Blvd. & Dogwood Salisbury, Md. Dr.	1000.00	6	7.50
Dec 18	Gayle, George	713 Nanticoke, Md.	1000.00	5	7.50
1960 May 2	George's Market George Cannon	652 Rt. #3, Delmar, Rd. Salisbury, Md.	1000.00 Cigarette	12 12	15.00 25.00
2	George & Lynch, Inc. Richard M. Appleby, Pres.	Salisbury, Md. (Delaware Trust Bldg. Wilmington, Del.)	Construction	12	15.00
2	Greenway Restaurant Walter L. Green	653 Delmar Rd., P.O. Box 727 Salisbury, Md.	1000.00 Restaurant	12 12	15.00 10.00
2	Greenway Motel Walter L. Green	654 Same	1000.00	12	15.00
2	Golden's Shop Tottie E. Golden	655 Allen Rd. Salisbury, Md.	1000.00	12	15.00
2	General Tire of Salisbury, Inc. Chet Hanulak, Off. Mgr.	656 S. Salisbury Blvd., & Dogwood Dr. Salisbury, Md.	30,000.00	12	100.00

DATE	TO WHOM ISSUED	ADDRESS	Kind of License	Mos.	AMOUNT
1960 May 2	Gerald's Service Station Roy J. Gerald	657 Rt. 5, Quantico Rd. Salisbury, Md.	\$ 1000.00 Cigarette	12 12	\$ 15.00 25.00
2	Gale, Ollie	Nanticoke, Md.	Restaurant	12	10.00
2	Grise Sunoco Station Howard Grise	658 Ocean City Rd. Salisbury, Md.	1000.00	12	15.00
2	Griffin, Louis & Emily C. <i>out of bus.</i>	659 White Haven, Md.	1000.00 Cigarette	12 12	15.00 25.00
2	Gibbons, C. W.	660 Route #3 Salisbury, Md.	1000.00 Cigarette	12 12	15.00 25.00
11	Gulf Oil Corporation E. L. Hemming, Div. Gen. Mgr.	661 Glenn Rd. Bulk Plant RD, Salisbury, Md. (P.O. Box 8056 Philadelphia 1, Pa.)	15,000.00	12	65.00
11	Greenie's Safety Bearn Service Edward M. Greene	662 Fruitland, Md.	1000.00	12	15.00
16	Goslee's Snack Bar Mary E. Goslee	663 Rt. 1, Mardela, Md.	1000.00	12	15.00
26	Greensboro Packers Fred Monroe, Owner	664 Greensboro, Md.	1000.00	12	15.00
Jul 12	Ghost-Lite Bar George Miller	665 Rt. 50 Hebron, Md.	1000.00	10	15.00
Sep 27	Green Leaf James M. Reid	666 West Rd., Rt. 2 Salisbury, Md.	1000.00	8	11.25
Oct 14	Green Leaf James M. Reid	West Rd., Rt. 2 Salisbury, Md.	Cigarette	7	18.75
1961 Jan 4	Gayle, George	969 Nanticoke, Md.	1000.00		7.50
Feb 27	Grant, Thomas & Parker, Alexander	970 Rt. 2, Spring Hill Rd. Salisbury, Md.	2500.00	3	5.00
May 1	George's Market George Cannon	647 Rt. #3, Delmar Rd. Salisbury, Md.	1000.00	12	15.00
1	George & Lynch, Inc. Joseph C. Pennington, V. Pres. & Sec.	Delaware Trust Bldg. Wilmington, Del.	Construction	12	15.00
1	Gerald's Service Station Roy J. Gerald	648 Rt. #5, Quantico Rd. Salisbury, Md.	1000.00 Cigarette	12 12	15.00 25.00
1	Growth Enterprises, Inc. France Smith, Pres.	Ocean City Rd. Salisbury, Md.	E.D.P. & L.	12	15.00

WICOMICO

DATE	TO WHOM ISSUED	ADDRESS	Kind of License	Mos.	AMOUNT
1961 May 1	Gibbons, C. W.	649 Rt. #3, Salisbury, Md.	\$ 1000.00 Cigarette	12 12	\$ 15.00 25.00
1	General Tire of Salisbury, Inc. Chet Hanulak, Gen. Mgr.	650 S. Sby. Blvd. & Dogwood Drive Salisbury, Md.	1500.00	12	18.00
1	Grise Sunoco Station Howard Grise	657 Ocean City Rd. Salisbury, Md.	1000.00	12	15.00
9	Greenway Inn Walter L. Green	652 Delmar Rd., P.O. Box Salisbury, Md. 727	1000.00 Restaurant	12 12	15.00 10.00
10	Greenie's Safety Bear Service Edward M. Greene	653 Camden Ave. Ext'd. Salisbury, Md.	1000.00	12	15.00
22	Golden's Shop Tottie E. Golden	654 Allen Rd., Salisbury, Md.	1000.00	12	15.00
29	Greensboro Packers Fred Monroe	655 Greensboro, Md.	1000.00	12	15.00
31	Gale, Ollie	Jesterville, Md.	Restaurant	12	10.00
31	Goslee's Snack Bar Mary E. Goslee	656 Rt. 1, Mardela, Md.	1000.00	12	15.00
Jun 13	Ghost-Lite Bar George Miller	657 Rt. 50, Hebron, Md.	1000.00 Penalty	12	15.00 1.50

DATE	TO WHOM ISSUED	ADDRESS	Kind of License	Mos.	AMOUNT	
1956 May 1	Holland Charles E. David Crockett and Burleigh Williams (Look Under "C")	Mt. Hermon Road Salisbury, Md.				
	H. D. Metal Co. 663 Samuel Stein Morris Stein and David Stein	Boundary Avenue Salisbury, Md.	40,000.00	12	125.00	J
	Hill James A.	Third St. Blades, Del.	Const. Firm	12	15.00	J
	Hobbs Vegetable Market 664 Harry Hobbs	Ocean City Road Sby., Md., Rt. 4	1,000.00	12	15.00	J
	Helen's Cash Market 665 Helen M. Lewis	Parsonsburg, Md.	1,000.00 Cigarette	12 12	15.00 25.00	J
	Howard Paint Co. 666 Harry Hopkins	Columbia Drive Salisbury, Md.	15,000.00	12	65.00	J
	Hopkins Roofing Co., Inc. Harry Hopkins, Pres.	Columbia Road Salisbury, Md.	Const. Firm	12	15.00	J
	Horner Brothers 667 E. Russell Horner and Nelson W. Horner	Bivalve, Md.	4,000.00 Cigarette	12 12	25.00 25.00	J
	Horner Motor Sales, Inc. 668	S. Salisbury Blvd., Salisbury, Md.	20,000.00	12	80.00	J
	Hitch Raymond	Salisbury, Md.	Const. Firm	12	15.00	J
	Howard's Drive-In 669 Howard W. Bassett	N. Salisbury Blvd. Sby., Md., Rt. 3	1,000.00 Restaurant Soda Fount.	12 12 12	15.00 10.00 10.00	J
	Holden's Grocery Store 670 Perless Holden	Woodland & Del. Sts. Salisbury, Md.	1,000.00	12	15.00	J
	Hawkins Co. B. C. 671 B. C. Hawkins	Ocean City Road Salisbury, Md.	10,000.00	12	50.00	J
	Hitch Leroy 672	Salisbury, Md., Rt. 1	1,000.00	12	15.00	J
	Hearn's Garage 673 Orville Hearn	Mt. Hermon Rd. Salisbury, Md.	1,000.00	12	15.00	J
2	Hastings Metal Co. 674 Grover L. Hastings and Dorothy L. Hastings	Delmar Road Salisbury, Md.	1,500.00	12	18.00	J
	Hearn James L., Jr. 675	E. State St. Delmar, Md.	1,000.00	12	15.00	J
	Heger's Enterprises 676 Peter Heger	Route No. 2, Sby. Md.	1,500.00 Construction	12 12	18.00 15.00	J
3	Heath Milbourne W. 677	Jesterville, Md.	4,000.00 Cigarette	12 12	25.00 25.00	J
8	Hancock Motor Sales 678 Lawrence E. Hancock	Snow Hill Rd. Salisbury, Md.	1,000.00 Chain	12 12	15.00 10.00	J
	Holloway Meat & Grocery 679 E. L. & E. B. Holloway	Mt. Hermon Road Salisbury, Md.	1,000.00 * Cigarette	12 12	15.00 25.00	J
10	Hearn Albert 680	Ocean City Road Salisbury, Md.	1,000.00 Cigarette	12 12	15.00 25.00	J
21	Holland O. B. 681	Powellville, Md.	1,500.00 Cigarette	12 12	18.00 25.00	J
25	Hastings Glen T.	217 N. Park Drive Salisbury, Md.	Construction	12	15.00	J
25	Hughes Harry 682	Mardela, Md.	1,000.00 Cigarette	12 12	15.00 25.00	J
28	Hall's Esso Fuel Oil 683 Grover C. Hall	Salisbury, Md. Rt. #3	1,000.00 * Cigarette	12	15.00	J
Jul 27	Hill Roadside Market 684 Fred T. Hill	Spring Hill Road Salisbury, Md.	1,000.00 *	10	15.00	J
Aug 1	Hutchings E. H. Jr. 685	Mardela, Md.	1,000.00 Cig	9	11.25	J
	Hopkins "Amie" 686	Fruitland, Md.	1,000.00 *	9	11.25	J

DATE	TO WHOM ISSUED	ADDRESS	Kind of License	Mos.	AMOUNT
1957 May 1	H. D. Metal Co., Samuel, Morris & David Stein	Boundary Ave., Salisbury, Md.	\$ 40,000.00	12	\$ 125.00
	Heath Milbourne W.	Jesterville, Md.	4000.00 Cigarette	12 12	25.00 25.00
	Holland Mrs. O. B.	Powellville, Md.	1000.00 Cigarette	12 12	15.00 25.00
	Helen's Cash Market Helen M. Lewis (assigned to Rosalee A. McDonald 8/19/57)	Parsonsburg, Md.	1000.00 Cigarette	12 12	15.00 25.00
	Horner Brothers E. Russell & Nelson W. Horner	Bivalve., Md.	1500.00 Cigarette	12 12	18.00 25.00
	Hobbs Vegetable Market Harry Hobbs	Ocean City Road Salisbury, Md.	1000.00	12	15.00
	Hearn's Garage Orville Hearn	Mt. Hermon Road Salisbury, Md.	1000.00	12	15.00
	Hutchings W. H.	Delmar Road Salisbury, Md.	1000.00	12	15.00
	Hastings Metal Co., Grover L. Hastings Dorothy L. Hastings	Delmar Road Salisbury, Md.	1500.00	12	18.00
	Hilltop E. H. Hutchings, Jr.	Mardela, Md.	1000.00 Cigarette	12 12	15.00 25.00
	Hawkins Co., B. C. Hawkins	Rt. 4, Salisbury, Md.	6000.00	12	30.00
	Howard Paint Mfg, Co. Inc.,	Box 1091 Salisbury, Md.	1000.00	12	15.00
	Hopkins Roofing Company Harry Hopkins	Box 102 Salisbury, Md.	Constuction	12	15.00
	Hughes Harry	Mardela, Md.	1000.00 Cigarette	12 12	15.00 25.00
	Horner Motor Sales, Inc.,	S. Sby. Blvd., Salisbury, Md.	30,000.00	12	100.00
	Hitch Leroy	RFD 1, Salisbury, Md.	1000.00	12	15.00
	Heger's Enterprises Peter M. Heger	RFD 2, Salisbury, Md.	1000.00 Construction	12 12	15.00 15.00
	Holden's Grocery Store Perless Holden	Woodland & Del. Sts., Salisbury, Md.	1000.00	12	15.00
3	Hitch Raymond A.	Rt.1, Salisbury, Md.	Construction	12	15.00
6	Hill Contractor James A. James A. Hill	13 East 3rd. St., Blades, Del.	Construction	12	15.00
	Hancock Motor Sales Lawrence E. Hancock	Snow Hill Road Salisbury, Md.	1000.00 Chain	12 12	15.00 10.00
7	Hudson Harold	Jersey Rd., Salisbury, Md. (mail: Spring Hill Rd. Salisbury, Md.)	1000.00	12	15.00
	Handy Candy Vending Co. Inc.,	Aberdeen, Md.	Cigarette (11)	12	275.00

WICOMICO

DATE	TO WHOM ISSUED	ADDRESS	Kind of License	Mos.	AMOUNT
1957 May 7	Howard's Drive In Howard W. Bassett	616 Delmar Road Salisbury, Md.	\$ 1000.00 Restaurant Soda Foun.	12 12 12	\$ 15.00 10.00 10.00
	Harper Leroy	617 Rt. 2, Eden, Md.	1000.00 Cigarette	12 12	15.00 25.00
9	Hearn Albert	618 Ocean City Road Salisbury, Md.	1000.00 Cigarette	12 12	15.00 25.00
16	Holt & Co.,	619 Spring Hill Road Salisbury, Md.	8000.00	12	40.00
23	H. A. & W. Fruit Stand Lester A. Holloway Clarence Adams Ira Willey	620 RFD 2, Salisbury, Md.	1000.00	12	15.00
24	Horseman's Fruit & Produce Gary Horseman	621 U. S. Rt. # 13 Salisbury, Md.	1000.00	12	15.00
27	Hebron Bargain Center Clifton Hughes	622 Hebron, Md.	1500.00	12	18.00
29	Holloway Meat & Grocery E. L. & E. B. Holloway	623 Mt. Hermon Road Salisbury, Md.	1000.00 Cigarette	12 12	15.00 25.00
Jun 18	Hardy's Fruit & Vegetable Mkt. Wm. Hardy	624 Delmar Road, Rt. 3 Salisbury, Md.	1000.00	11	15.00
Jul 22	Howard Paint Manufacturing Company, Inc.,	Columbia & George Drive Salisbury, Md.	Construction	10	12.50
30	Hill's Roadside Market Fred T. Hill	625 Spring Hill Road, Rt. 2 Salisbury, Md.	1000.00	10	15.00
Nov 8	Hudson Harold	Westover Hills Salisbury, Md.	Restaurant	6	5.00
1958					
Apr 8	Hi-Way Traders Norris Moore	Quantico, Md.	1000.00	1	3.75
May 1	H. D. Metal Co., David, Morris & Samuel Stein	684 Boundary Ave., Salisbury, Md.	20,000.00	12	80.00
	Hearn Albert	685 Ocean City Road Salisbury, Md.	1000.00 Cigarette	12 12	15.00 25.00
	Hopkins Roofing Co., Harry P. B. Hopkins	Box 102 Salisbury, Md.	Construction	12	15.00
	Howard Paint Mfg. Co. Inc., Harry P. B. Hopkins	686 Box 1091, Delmar Rd., Salisbury, Md.	1000.00 Construction	12 12	15.00 15.00
	Hastings Metal Co., Grover L. Hastings Dorothy L. Hastings	687 Delmar Road Salisbury, Md.	4000.00	12	25.00
	Hill James A.	Blades Seaford, Del.	Construction	12	15.00
	Holland Mrs. O. B.	688 Powellville, Md.	1500.00 Cigarette	12 12	18.00 25.00
	Hughes Garage Clifton Taylor	689 Line Road Delmar, Md.	1000.00	12	15.00
	Horner Russell & Nelson	690 Bivalve, Md.	2500.00 Cigarette	12 12	20.00 25.00

DATE	TO WHOM ISSUED	ADDRESS	Kind of License	Mos.	AMOUNT
1958 May 1	Hughes Harry	691 Mardela, Md.	\$ 1000.00 Cigarette	12 12	\$ 15.00 25.00
	Howards Drive In Howard W. Bassett	692 Delmar Road Salisbury, Md.	1000.00 Restaurant Soda Foun.	12 12 12	15.00 10.00 10.00
	Hearn's Garage Orville Hearn	693 Mt. Hermon Road Salisbury, Md.	1000.00	12	15.00
	Horner Motor Sales, Inc.,	694 S. Salisbury Blvd., Salisbury, Md.	30,000.00	12	100.00
	Hill Top E. H. Hutchings, Jr.	695 Mardela, Md.	1000.00 Cigarette	12 12	15.00 25.00
	Hi-Way Motors Norris Moore	696 Quantico, Md.	1000.00	12	15.00
	Holden's Grocery Store Perless Holden	697 Woodland Ave. & Delaware St., Salisbury, Md.	1000.00	12	15.00
	2 Heath Milbourn W.	698 Jesterville, Md.	4000.00 Cigarette	12 12	25.00 25.00
	Hitch Raymond A.	Salisbury, Md. Rt. # 1	Construction	12	15.00
	5 Hancock Motor Sales Lawrence E. Hancock	699 Snow Hill Road Salisbury, Md.	1500.00 Chain	12 12	18.00 10.00
	Heger's Enterprise Peter M. Heger	700 Rt. 2, Salisbury, Md.	1000.00 Construction	12 12	15.00 15.00
	Holloway Meat & Grocery E. L. & E. B. Holloway	701 Mt. Hermon Road Salisbury, Md.	1000.00 Cigarette	12 12	15.00 25.00
	7 Hitch Leroy	702 Rt. 1, Salisbury, Md.	1000.00	12	15.00
	8 Harper Leroy	703 Rt. 2, Eden, Md.	1000.00 Cigarette	12 12	15.00 25.00
	12 Handy-Candy Vending Co., Inc., Teddy Collier	Salisbury, Md.	Cigarette (25)	12	625.00
	27 Hawkins Company, B. C. B. C. Hawkins	704 Rt. 4, Salisbury, Md.	1000.00	12	15.00
	Holt & Co., Robert Holt	705 Spring Hill Road Salisbury, Md.	6000.00	12	30.00
Jun 16	Hudson Sam	706 Snow Hill Road, Rt. 1 Salisbury, Md.	1000.00	11	15.00
	26 Handy Candy Vending Company, Inc., Teddy P. Collier	432 Snow Hill Road Salisbury, Md.	Cigarette (2)	11	45.84
Jul 8	Harris Lee	707 Quantico Road Salisbury, Md.	1000.00	10	15.00
Aug 1	Hill's Roadside Market Fred T. Hill	708 Spring Hill Road, Rt. 2 Salisbury, Md.	1000.00	9	11.25
	5 Hardy Wm. & Preston Arvey (see Arvey)				
Sep 29	Heaster Joy	709 Spring Hill Road Salisbury, Md.	300.00	8	4.50

WICOMICO

DATE	TO WHOM ISSUED	ADDRESS	Kind of License	Mos.	AMOUNT
1958 Nov 24	Hearn Wilson	Pittsville, Md.	Restaurant Penalty	12	\$ 10.00 2.00
Dec 2	Hoppies Hobby Shop Medora E. Hopkins	710 Salisbury, Md. Rt. 1	300.00	5	3.00
1959 Jan 16	Hull, Leonard	941 Rt. #13, Salisbury, Md.	1000.00	4	7.50
May 1	Hearn, Albert	697 Ocean City Rd., Rt. 5 Salisbury, Md.	1000.00 Cigarette	12 12	15.00 25.00
1	Hegers Enterprises Peter M. Heger	677 Rt. #2 Salisbury, Md.	2500.00 Construction	12 12	20.00 15.00
1	H. D. Metal Company Morris, David, & Samuel Stein, Partners	677 Boundary Ave. Salisbury, Md.	8000.00	12	40.00
1	Howard Paint Mfg. Co., Inc. Harry P. B. Hopkins	680 Delmar R. & Columbia Salisbury, Md. Ave.	6000.00 Construction	12 12	30.00 15.00
1	Hopkins Roofing Co. Harry P. B. Hopkins	Relmar Rd. & Columbia Salisbury, Md. Ave.	Construction	12	15.00
1	Holland, Mrs. O. B.	681 Powellville, Md.	1500.00 Cigarette	12 12	18.00 25.00
1	Hastings Metal Co. Grover L. & Dorothy L. Hastings	682 Delmar Rd. Salisbury, Md.	4000.00	12	25.00
1	Heath, Milbourn W.	683 Jesterville, Md.	4000.00 Cigarette	12 12	25.00 25.00
1	Horner Bros. E. Russell & Nelson W. Horner	684 Bivalve, Md.	2500.00 Cigarette	12 12	20.00 25.00
1	Hearn's Garage Orville Hearn	685 Mt. Hermon Rd. Salisbury, Md.	1000.00	12	15.00
1	Hitch, LeRoy	686 Rt. #1 Salisbury, Md.	1000.00	12	15.00
1	Hoppies' Hobby Shop Medora E. Hopkins	687 Rt. #1 Salisbury, Md.	300.00	12	6.00
1	Hill, James A.	688 13 East 3rd. St. Blades, Del.	Construction	12	15.00
1	Horner Motor Sales, Inc. Louis Horner, Pres.	689 S. Salisbury Blvd. Salisbury, Md.	75,000.00	12	200.00
1	Holden's Grocery Peerless Holden	690 Woodland & Delaware St. Salisbury, Md.	1000.00	12	15.00
1	Hancock Motor Sales Lawrence E. Hancock	691 Snow Hill Rd. Salisbury, Md.	15000.00 Chain	12 12	18.00 10.00

DATE	TO WHOM ISSUED	ADDRESS	Kind of License	Mos.	AMOUNT
1959 May 5	Hughes, Harry	692 Mardela, Md.	\$ 1000.00 Cigarette	12 12	\$ 15.00 25.00
7	Harper, LeRoy	693 Route 2, Eden, Md.	1000.00 Cigarette	12 12	15.00 25.00
8	Hill Top E. H. Hutchings, Sr.	694 Mardela, Md.	1000.00 Cigarette	12 12	15.00 25.00
15	Holloway's Meat & Grocery E. L. & E. B. Holloway	695 Mt. Hermon Rd., Rte Salisbury, Md.	1000.00 Cigarette	12 12	15.00 25.00
21	Holt & Co. Robert Holt, Pres.	696 Spring Hill Rd. Salisbury, Md.	8000.00	12	40.00
25	Hi Way Traders Norris Moore	697 Quantico Rd. Salisbury, Md.	1000.00	12	15.00
26	Hardy, Louise	698 Nanticoke, Md.	1000.00	12	15.00
Jun 1	Hi-Way Beer Delivery William T. Parker	699 Fruitland, Md.	1500.00 Cigarette	11 11	18.00 25.00
1	Hull, Leonard	700 Rt. 13 Salisbury, Md.	1000.00	12	15.00
9	Hastings Texaco Service Center Smiley W. Hastings	701 Delmar Rd., Rte. 13 Delmar, Md.	1000.00	11	15.00
Aug 10	Hills' Roadside Market Fred T. Hill	702 Spring Hill Rd. Salisbury, Md.	1000.00	9	11.25
Nov 19	Hearn, Alton	703 Mt. Herman Rd., Rt. #3 Salisbury, Md.	1000.00	6	7.50
Dec 31	Humble Oil & Refining Company Merger: Esso Standard Oil Co.	711 Anderson Mill Rd. Salisbury, Md.	40,000.00		
1960 Feb 4	Harrington's Flying A Station Merrill Harrington, Sr. & Merrill Harrington, Jr.	751 N. Sby. Blvd. Salisbury, Md.	1000.00 Penalty	10	15.00 3.90
Apr 7	Hoppe's Atlantic Serv. Sta. C. K. Hoppes	S. Salisbury Blvd. Salisbury, Md.	1000.00 Penalty	4 3	7.50 1.05
May 2	Hearn, Albert	667 Ocean City Rd., Rt. 5 Salisbury, Md.	1000.00 Cigarette	12 12	15.00 25.00
2	Hastings Metal Co. Grover L. & Dorothy L. Hastings	668 Delmar Rd. Salisbury, Md.	6000.00	12	30.00
2	Howard Paint Mfg. Co., Inc. Harry H. P. Hopkins	669 Delmar Rd. & Columbia Salisbury, Md. Ave.	4000.00 Construction	12 12	25.00 15.00
2	Hopkins Roofing Co. Harry H. P. Hopkins	Same	Construction	12	15.00

WICOMICO

DATE	TO WHOM ISSUED	ADDRESS	Kind of License	Mos.	AMOUNT
1960 May 2	H. D. Metal Company, Inc. David Stein, Sec.	670 Boundary Ave. Salisbury, Md.	\$ 15,000.00	12	\$ 65.00
2	Humble Oil & Refining Company F. J. Klein, Acct. Mgr.	671 Anderson Mill Rd. Salisbury, Md. (P.O. Box 1288 Baltimore 3, Md.)	30,000.00	12	100.00
2	Hughes, Josephine	714 Richmond Ave. Salisbury, Md.	Restaurant	12	10.00
2	Heath's Store, M. W. Edna H. Willing (Formerly Milbourn W. Heath)	672 Jesterville, Md.	4000.00 Cigarette	12 12	25.00 25.00
2	Hi-Way Beer Delivery Harry A. Banks	673 Rt. #13 Fruitland, Md.	1500.00 Cigarette	12 12	18.00 25.00
2	Hill Top E. H. Hutchings, Sr. <i>new owner</i> (Assigned to Lester D. Parker 9/22/60)	Mardela, Md.	1000.00 Cigarette	12 12	15.00 25.00
2	Highland & Nelson Flow Points George R. Farlow	674 Parker Rd., Rt. 5 Salisbury, Md.	1000.00	12	15.00
2	Hearn's Garage Orville Hearn	675 Mt. Hermon Rd. Salisbury, Md.	1000.00	12	15.00
2	Horner Brothers E. Russell & Nelson W. Horner	676 Bivalve, Md.	4000.00 Cigarette	12 12	25.00 25.00
2	Harrington's Flying A Station Merrill Harrington, Sr. & Jr.	677 N. Salisbury Blvd. Salisbury, Md.	1000.00	12	15.00
2	Home & Garden Center Kenneth L. Film	678 E. Main & Centenary Dr. Salisbury, Md.	1500.00	12	18.00
2	Hull, Leonard	679 Rt. 13 Salisbury, Md.	1000.00	12	15.00
2	Hill, James A.	13 East 3rd St. Blades, Del.	Construction	12	15.00
2	Horner Motor Sales, Inc. Louis Horner, Pres.	680 S. Salisbury Blvd. Salisbury, Md.	50,000.00	12	150.00
2	Holden's Grocery Peerless Holden	681 Woodland & Delaware Sts. Salisbury, Md.	1000.00	12	15.00
2	Holland, O. B. Mrs.	682 Powellville, Md.	1500.00 Cigarette	12 12	18.00 25.00
3	Holloway's Meat & Grocery E. L. & E. B. Holloway	683 Mt. Hermon Rd. Salisbury, Md.	1000.00 Cigarette	12 12	15.00 25.00
4	Hall's Atlantic Station <i>out</i> Robert Hall	684 Spring Hill Rd. Salisbury, Md.	1500.00	12	18.00
6	Hancock Motor Sales Lawrence E. Hancock	685 Snow Hill Rd. Salisbury, Md.	2500.00 Chain	12 12	20.00 10.00

DATE	TO WHOM ISSUED	ADDRESS	Kind of License	Mos.	AMOUNT
1960 May 9	Hegers Enterprises Peter M. Heger	686 Rt. #2 Salisbury, Md.	\$ 1000.00 Construction	12 12	\$ 15.00 15.00
9	Harper, Tivola	687 Eden, Md. R.F.B. #2	1000.00 Cigarette	12 12	15.00 25.00
9	Hopkins, Medora E.	688 Rt. 1 Salisbury, Md.	1000.00	12	15.00
16	Hughes, Harry	689 Mardela, Md.	1000.00 Cigarette	12 12	15.00 25.00
17	Holt And Company Robert W. Holt	690 Spring Hill Rd. Salisbury, Md.	8000.00	12	40.00
25	Hitch, Leroy	691 Rt. 1 Salisbury, Md.	1000.00	12	15.00
Jun 21	Harrison, Robert & Joe	Federalsburg, Md.	Construction	11	15.00
23	Hygienic Sanitation Co. Inc.,	692 N. Sby. Blvd., Salisbury, Md.	1000.00	11	15.00
Jul 28	Hills' Roadside Market Fred T. Hill	693 Spring Hill Rd. Salisbury, Md.	1000.00	10	15.00
Aug 18	Hastings, Melvin Lee	694 Rt. 4, Diamond Ave. Salisbury, Md.	1000.00		11.25
Sep 22	Hill Top Lester D. Parker, Assignee of E. H. Hutchings, Sr.	695 Mardela, Md.	1000.00 Cigarette		
Nov 2	Hill's Roadside Market Fred Hill	Spring Hill Rd. Salisbury, Md.	Cigarette	6	12.50
4	Hawthorne House Catherine B. Hawthorne	916 Delmar Rd., Rt. 3 Salisbury, Md.	2500.00	6	10.00
1961 May 1	H. D. Metal Co., Inc. Samuel Stein, Pres. David Stein, Sec. Treas.	658 Boundary Ave. Salisbury, Md.	10,000.00	12	50.00
1	Humble Oil & Refining Company V. M. Koenig, Acct. Mgr.	659 Anderson Mill Rd. Salisbury, Md. (P.O. Box 1288 Baltimore 3, Md.)	30,000.00	12	100.00
1	Harrington's Flying A Station Merrill Harrington, Sr. & Jr. (7/14/61 Change of Name to Harrington's Sinclair Service)	660 N. Sby. Blvd. Salisbury, Md. Ocean City R. & Guilford Ave.	1000.00	12	15.00
1	Hearn's Garage Orville Hearn	661 Mt. Hermon Rd. Salisbury, Md.	1000.00	12	15.00
1	Heath's Store, M. W. Edna H. Willing	662 Jesterville, Md.	4000.00 Cigarette	12 12	25.00 25.00

WICOMICO

DATE	TO WHOM ISSUED	ADDRESS	Kind of License	Mos.	AMOUNT
1961 May 1	Holland, O. B., Mrs.	Powellville, Md.	\$ 1500.00 Cigarette	12 12	\$ 18.00 25.00
1	Holland & Nelson Flow Points George R. Farlow	Parker Rd., Rt. 5 Salisbury, Md.	1000.00	12	15.00
1	Hopkins Roofing Co., Inc. Harry Hopkins, Pres.	Delmar Rd. & Columbia Ave. Salisbury, Md.	Construction	12	15.00
1	Howard Paint Manufacturing Co., Inc. Harry Hopkins, Pres.	Delmar Rd. & Columbia Ave. Salisbury, Md.	Construction	12	15.00
1	Horner Brothers E. Russell & Nelson W. Horner	Bivalve, Md.	2500.00 Cigarette	12 12	20.00 25.00
1	Hull, Leonard	Rt. 13 Salisbury, Md.	1000.00	12	15.00
1	Hearn, Albert	Ocean City Rd., Rt. 5 Salisbury, Md.	1500.00 Cigarette	12 12	18.00 25.00
1	Hi-Way Beer Delivery Harry A. Banks	Rt. 13 Fruitland, Md.	2500.00 Cigarette	12 12	20.00 25.00
1	Hawthorne House Mrs. C. B. Hawthorne	R.F.D. #3, Delmar Rd. Salisbury, Md.	2500.00	12	20.00
1	Holden's Grocery Peerless Holden	Woodland & Delaware Sts. Salisbury, Md.	2500.00	12	20.00
1	Hastings, Melvin Lee	Rt. 4, Diamond Ave. Salisbury, Md.	1000.00	12	15.00
1	Highway Inn Ida Robinson	Delmar Rd., N. Sby. Salisbury, Md. Blvd.	1000.00	12	15.00
1	Holloway's Meat & Grocery E. L. & E. B. Holloway	Mt. Hermon Rd. Salisbury, Md.	1000.00 Cigarette	12 12	15.00 25.00
1	Horner Motor Sales, Inc. Louis Horner, Pres.	S. Sby. Blvd. Salisbury, Md.	50,000.00	12	150.00
1	Hill's Roadside Market Fred T. Hill	Spring Hill Rd. Salisbury, Md.	1000.00 Cigarette	12 12	15.00 25.00
1	Hygienic Sanitation Company, Inc. George S. Brehm, Pres.	N. Sby. Blvd. Salisbury, Md.	1000.00	12	15.00
4	Hill, James A.	13 East 3rd St. P.O. Box 462 Seaford, Del.	Construction	12	15.00
9	Hancock Motor Sales Lawrence E. Hancock	Snow Hill Rd. Salisbury, Md.	6000.00 Chain	12 12	30.00 10.00

DATE	TO WHOM ISSUED	ADDRESS	Kind of License	Mos.	AMOUNT
1961 May 10	Hastings Metal Co. Grover L. & Dorothy L. Hastings	676 Delmar Rd. Salisbury, Md.	\$ 6000.00	12	\$ 30.00
22	Huff, Inc., Page M. Page M. Huff, Pres.	677 61 Ocean City Rd. Salisbury, Md.	15,000.00	12	65.00
23	Hitch, Leroy	678 Rt. 1, Salisbury, Md.	4000.00	12	25.00
23	Holt And Company Robert W. Holt	679 Spring Hill Rd. Salisbury, Md.	8000.00	12	40.00
25	Hill Top Produce Market Perry Williamson	680 Mardela, Md.	1000.00 Cigarette	12 12	15.00 25.00
29	Hughes, Harry	681 Mardela, Md.	1000.00 Cigarette	12 12	15.00 25.00
31	Hegers Enterprises Peter M. Heger	682 Rt. #2 Salisbury, Md.	6000.00 Construction	12 12	30.00 15.00
31	Hall's Flying A Station Robert Hall	683 Pineway & Rt. 13 Salisbury, Md. Change of Address: Spring Hill Rd. Salisbury, Md.	1000.00	12	15.00
Jun 23	Hearn Repair Service, Alton Hearn	Alton 684 Mt. Herman Rd., Rt. 3 Salisbury, Md.	1000.00		15.00
1962 Jan 2	Hall's Atlantic David Hall	David 921 1151 S. Salis. Blvd. Salisbury, Maryland	1000.00		7.50
Feb 9	H. & S. Television Service, The William Hastings & Earl Smullen <i>out of business</i>	942 Rt. 3, Delmar, Md.	1000.00	3	3.75
20	House of Fabrics, Inc., The Harold Campbell	943 Ocean City Road Salisbury, Md.	1000.00	3	3.75

DATE	TO WHOM ISSUED	ADDRESS	Kind of License	Mos.	AMOUNT
1958 Feb 3	Idle Hour, The Hilary Wallace, Jr.	711 Nanticoke, Md.	\$ 1000.00 Billiard 1C " 2C	3 3 3	\$ 3.75 2.50 1.25
1959 May 21	Insley's E. Marie Insley	704 Bivalve, Md.	1000.00	12	15.00 <i>J</i>
28	" " " "	" "	Cigarette	12	25.00
1960 May 2	Insley's E. Marie Insley	696 Bivalve, Md.	1000.00 Cigarette	12 12	15.00 25.00 <i>J</i>
1961 May 3	Insley's E. Marie Insley	685 Bivalve, Md.	1500.00 Cigarette	12 12	18.00 25.00 <i>J</i>
1962 Mar 12	Interstate Home Supply Corp. of Baltimore Everett J. Rosenberg, Pres.	955 112 W. Market St. Salisbury, Md. <i>transfer to Salis.</i>	10000.00 Penalty		50.00 14.00 <i>J</i>

WICOMICO

DATE	TO WHOM ISSUED	ADDRESS	Kind of License	Mos.	AMOUNT	
1956 May 1	Jones Edward K. 687	Mt. Hermon Rd. Salisbury, Md.	\$1,000.00	12	15.00	J
	Johnson L. W. 688	RFD 5, Salisbury, Md.	1,500.00 Cigarette	12 12	18.00 25.00	J
	Jim & Nita's <i>out of Business</i> James E. Myers	RFD 3, Delmar, Md.	1,000.00 Restaurant	12 12	15.00 10.00	J
10	Johnny's Auto Repair 689 Roscoe J. and Jean Nazlerod	S. Div. St. Ext'd, Salisbury, Md.	1,000.00	12	15.00	J
22	Jenkins Marvin C. 690	Ocean City Road Salisbury, Md.	1,000.00 Construction	12 12	15.00 15.00	J
Jun 12	Jones Doris 691	713 Richmond Ave., Salisbury, Md.	300.00 ⁺	11	6.00	
Aug 20	Joyce's Beauty Shoppe 692 Joyce B. Smith	Edgemont Avenue Salisbury, Md.	1,000.00	9	11.25	J
Sep 28	Jones G.C. 693	Mardela, Md. Rt. 1	1,000.00 ⁺ Penalty	12 4	15.00 6.00	J
1957 May 1	Johnny's Auto Repair 626 Roscoe J. & Jean Nazlerod	S. Div. St., Extd., Salisbury, Md.	1000.00	12	15.00	J
	Jones Roland S. 627	Parsonsborg, Md.	1000.00	12	15.00	J
	Johnson L. W. 628	Rt. 5, Salisbury, Md.	1000.00 Cigarette	12 12	15.00 25.00	J
	Joyce's Beauty Shop 629 Joyce B. Smith	Edgemont Ave., Salisbury, Md.	1000.00	12	15.00	J
2	Jones Edward K. 630	Mt. Hermon Road Salisbury, Md.	1000.00	12	15.00	J
7	Jenkins Marvin C.	RFD 4, Salisbury, Md.	Construction	12	15.00	J
Jun 3	Jane's Inn <i>out of Business</i> Helen Malone 631	Delmar Road Salisbury, Md.	1000.00 Restaurant	11 11	15.00 10.00	J
Sep 17	Jim's Grocery 632 James H. Durity	Riverton, Md. (Mail:Mardela, Md.)	1000.00	8	11.25	
Nov 5	Johnson Glass Company 908 Elmer T. Johnson	S. Sby. Blvd., Salisbury, Md.	1000.00	6	7.50	J
1958 Mar 3	Jones Granville C.	Mardela, Md.	1000.00 Penalty	12 10	15.00 15.00	
May 1	Johnson's Glass Co., 712 Elmer T. Johnson	S. Sby. Blvd., Salisbury, Md.	1000.00	12	15.00	
	Joyce's Beauty Shop 713 Joyce B. Smith	Edgemont Avenue Salisbury, Md.	1000.00	12	15.00	
	Jane's Inn 714 Helen Malone	Delmar Road Salisbury, Md.	1000.00 Restaurant	12 12	15.00 10.00	
	Johnny's Auto Repair 715 Roscoe J. & Jean Nazlerod	S. Div. St. Extd., Salisbury, Md.	1000.00	12	15.00	J
	Jones Roland S. 716	Parsonsborg, Md.	1000.00	12	15.00	J

DATE	TO WHOM ISSUED	ADDRESS	Kind of License	Mos.	AMOUNT
1958 May 1	Johnson L. W.	717 Rt. 5, Salisbury, Md.	\$ 1000.00 Cigarette	12 12	\$ 15.00 25.00
5	John's Garage John Wesley Long	718 Tyaskin, Md.	1000.00 Cigarette	12 12	15.00 25.00
22	Jones Edward K.	719 Mt. Hermon Road Salisbury, Md.	1000.00	12	15.00
26	Jenkins Marvin C.	Rt. 4, Salisbury, Md.	Construction	12	15.00
Jul 7	Jack's Drive-In Jacob M. Wright (assigned to Vernon W. Whayland t/a Del-Mar-Va Drive In, 12/8/58)	out N. Salisbury Blvd., Salisbury, Md.	1000.00 Restaurant Soda Foun.	12 10 10.	15.00 8.34 8.34
1959 Feb 27	Jones Granville C. Granville C. Jones	942 Mardela Springs, Md.	1000.00 Penalty	12	15.00 3.90
May 1	Jones, Roland S.	705 Parsonsburg, Md.	1000.00	12	15.00
1	Joe's Snack Bar Willie Joe Jenkins	702 Jersey Rd., Rt. #2 Salisbury, Md.	1000.00	12	15.00
5	Johnny's Auto Repair Roscoe J. & Jean Nazelrod	700 S. Divison St. Salisbury, Md.	1000.00	12	15.00
21	Johnson, L. W.	702 Rt. #5 Salisbury, Md.	1000.00 Cigarette	12 12	15.00 25.00
Aug 3	Jarrell's Sinclair Station Hollis Jarrell	708 Guildford Ave. Salisbury, Md.	1000.00	9	11.25
6	Jack's Religious Gift Shop John Savage	710 159 Ocean City Rd. Salisbury, Md.	1000.00	9	11.25
Nov 9	Jarman Candy Co. John L. Jarman	711 Schumaker Rd., Rt. #5 Salisbury, Md.	2500.00	6	10.00
1960 Jan 12	John D. Television Service John D. Tamosaitis (Changed to Johnny's T.V. Hospital, 3/8/60)	930 Rt. 3 Delmar, Md.	1000.00	4	7.50
28	Jo-El Acres Book Shop Joy L. Heaster & M. Elizabeth Redden	933 Spring Hill Rd., Rt.2 Salisbury, Md.	1000.00	4	7.50
Mar 8	Johnny's T.V. Hospital John D. Tamosaitis (formerly John D. Television Service)	932 Rt. 3 Delmar, Md.			
17	Jones, Granville C.	963 Mardela Springs, Md.	1000.00 Penalty	12 10	15.00 4.20

WICOMICO

DATE	TO WHOM ISSUED	ADDRESS	Kind of License	Mos.	AMOUNT
1960 May 2	Johnny's Auto Repair Roscoe J. & Jean Nazelrod	696 1/2 S. Division St. Salisbury, Md.	\$ 1000.00	12	\$ 15.00
2	Jarman Candy Co. John L. Jarman	697 Schumaker Rd., Rt. 5 Salisbury, Md.	2500.00	12	20.00
2	Jo-El Acres Book Shop Joy L. Heaster & M. Elizabeth Redden	698 Spring Hill Rd., Rt. 2 Salisbury, Md.	1000.00	12	15.00
2	Jack's Religious Gift Shop John Savage	699 159 Ocean City Rd. Salisbury, Md.	1000.00	12	15.00
2	Johnny's T. V. Hospital John D. Tamosaitis	now in Delmar 700 Delmar, Md., Rt. 3	1000.00	12	15.00
4	Jarrell's Sinclair Station Hollis Jarrell	701 Guilford Ave. Salisbury, Md.	1000.00	12	15.00
4	Jones, Roland S.	702 Parsonsborg, Md.	1000.00	12	15.00
11	Jones, Albert	703 Shad Point, Md.	1000.00	12	15.00
Jun 24	Jones, Thomas H.	704 Ocean City Blvd., Rt. 4 Salisbury, Md.	1000.00	11	15.00
Dec 7	Johnson Motor Lodge, Howard Hall, Bailey, Inc., Donald Hall, Pres.	717 Delmar Rd, Rt. #3 Salisbury, Md.	1000.00 Penalty		15.00 3.30
1961 Mar 17	Jones, Granville C.	783 Mardela, Md.	1000.00 Penalty	12	15.00 4.20
May 1	Johnny's Auto Repair Roscoe J. & Jean Nazelrod	686 S. Division St. Salisbury, Md.	1000.00	12	15.00
1	Jarman Candy Co. John L. Jarman	687 Schumaker Rd., Rt. 5 Salisbury, Md.	2500.00	12	20.00
1	Jack's Religious Gift Shop John Savage	688 159 Ocean City Rd. Salisbury, Md.	1000.00	12	15.00
2	Jones, Thomas H.	689 Ocean City Blvd. Rt. 4, Salisbury, Md.	1000.00	12	15.00
4	Jones, Roland S.	690 Parsonsborg, Md.	1000.00	12	15.00
24	Johnson Motor Lodge, Howard Hall Bailey, Inc., Owner	691 Delmar Rd., Rt. 13 Salisbury, Md.	1000.00	12	15.00
24	Jo-El Acres Book Shop Joy L. Heaster & Elizabeth Redden	692 Spring Hill Rd., Rt. 2 Salisbury, Md.	1000.00	12	15.00

DATE	TO WHOM ISSUED	ADDRESS	Kind of License	Mos.	AMOUNT
1961 Aug. 1	Jim's Produce Market James Weatherly	693 Spring Hill Rd. Walisbury, Md.	\$ 1000.00	9	\$ 11.25
28	Jr's Barber Shop Wilmer Lewis, Jr. (assigned to Mom Lewis' Snack Bar 11-2-61)	Parsonsbury, Md. Rt. 2	1000.00	9	11.25
1962 Mar 13	Jones, Granville C.	950 Mardela, Md.	1000.00 Penalty	12 11	15.00 4.20

DATE	TO WHOM ISSUED	ADDRESS	Kind of License	Mos.	AMOUNT
1956 May 1	Knowles Alan <i>694</i>	Quantico, Md.	\$6,000.00 Cigarette	12 12	\$ 30.00 25.00
	Kenney George W. <i>695</i>	Mardela Springs, Md.	1,000.00 Cigarette	12 12	15.00 25.00
23	Keefer's Garden Gladys Keefer <i>696</i> Andrew L. Keefer	Salisbury, Md. Rt. 1	1,000.00	12	15.00
29	Keen Compressed Gas Co., Inc. <i>697</i>	4305 Miller Rd. Wilmington, Del.	1,000.00 *	12	15.00
Jun 6	King <i>sety Business</i> Lindley S. <i>698</i>	Eden, Md. Rt. # 2	1,000.00 Cigarette Penalty	12 12 1	15.00 25.00 4.00
Jul 2	Klein's Farm Stand Joseph J. Klein <i>699</i>	Rt. 50 Ocean City Rd. Salisbury, Md.	1,000.00 *	10	15.00
Nov 23	Kays Night Spot Parley Davis	Zion Road, R. D. 3 Salisbury, Md.	Cigarette *	6	12.50
1957 May 1	Keefer's Gardens Gladys Keefer <i>633</i> Andrew L. Keefer	R.F.D. 1 Salisbury, Md.	1000.00	12	15.00
	Knowles Alan <i>634</i>	Quantico, Md.	8000.00 Cigarette	12 12	40.00 25.00
	Kenney George W. <i>635</i>	Rt. 1, Mardela, Md.	1000.00 Cigarette	12 12	15.00 25.00
2	Keebler Biscuit Co. Division of United Biscuit Co. of America <i>636</i>	Delmar Road Salisbury, Md.	10,000.00	12	50.00
28	Keen Compressed Gas Co. Inc., <i>637</i>	4305 Miller Road Wilmington, Del.	1000.00	12	15.00
Jul 31	Kelly Maggie <i>638</i> (assignee of Nora Whittington t/a Whittington's Grocery)	Powellville, Md.	1000.00 Cigarette Billiard 10.		
1958 Feb 27	Kwik Shake Inn Douglas D. Parsons	Ocean City Road Salisbury, Md.	1000.00 Cigarette	3 3	3.75 6.25
May 1	Kenney's Heating Supplies Lynn Kenney <i>720</i>	Mt. Hermon Road Salisbury, Md.	15,000.00 Construction	12 12	65.00 15.00
	Knowles Alan <i>721</i>	Quantico, Md.	8000.00 Cigarette	12 12	40.00 25.00
	Keebler Biscuit Co., Div. of United Biscuit Co. of America <i>722</i> <i>b. Street 7 East Maryland Park Ave</i>	Delmar Road Salisbury, Md.	15,000.00	12	65.00
	Keefer's Gardens <i>Philadelphia Pa</i> A. L. & Gladys B. Keefer <i>723</i>	1119 S. Division St., Salisbury, Md.	1000.00	12	15.00
	Kenney George W. <i>724</i>	Mardela, Md.	2500.00 Cigarette	12 12	20.00 25.00
	Kwik-Shake Inn Douglas D. Parsons <i>725</i>	Ocean City Road, Rt. 4 Salisbury, Md.	1000.00 Cigarette	12 12	15.00 25.00
22	K. & P. Sales Co., Frank Wilkinson <i>726</i>	Hebron, Md.	2500.00	12	20.00

DATE	TO WHOM ISSUED	ADDRESS	Kind of License	Mos.	AMOUNT
1958 May 27	Kelley Maggie	727 Powellville, Md.	\$ 1000.00 Cigarette Billiard 1C	12 12 12	\$ 15.00 25.00 10.00
29	Keen Compressed Gas Co. Inc.,	728 4305 Miller Road Wilmington, Del.	1000.00	12	15.00
1959 May 1	Knowles, Alan	90214 Quantico, Md.	8000.00 Cigarette	12 12	40.00 25.00
1	K & P Sales Co. John M. Tull, Jr.	712 Parsonsburg, Md.	2500.00	12	20.00
1	Kenney, George W.	713 Mardela Md., Rt. #1	2500.00 Cigarette	12 12	20.00 25.00
1	Keefer's Gardens A. L. & Gladys B. Keefer	714 1119 S. Division St. Salisbury, Md.	1000.00	12	15.00
1	Kwik-Shake Inn Douglas D. Parsons	715 Rt. #4, Ocean City Rd. Salisbury, Md.	1000.00 Cigarette	12 12	15.00 25.00
1	Keebler Biscuit Co. J. Y. Huber, Jr., Pres.	716 2407 W. North Ave. Melrose Park, Ill Delmar Rd., Salisbury	15,000.00	12	65.00
28	Keen Compressed Gas Co. Stanley Keen	717 4305 Miller Rd. Wilmington, Del.	1000.00	12	15.00
Jul 13	Kelley, Maggie	718 Powellville, Md.	1000.00 Cigarette Penalty	12 12	15.00 25.00 4.80
Aug 11	Klein, Joseph J.	Parsonsburg, Md.	Construction	9	11.25
1960 Jan 20	Kelley's Grocery Maggie Kelley	Powellville, Md.	Billiards Penalty	12	10.00 2.40
May 2	Knowles, Alan	705 Quantico, Md. Rt. #1	8000.00 Cigarette	12 12	40.00 25.00
2	Kenney, George W.	706 Rt. #1 Mardela, Md.	1500.00 Cigarette	12 12	18.00 25.00
2	K & P Sales John M. Tull, Jr.	707 Parsonsburg, Md.	2500.00	12	20.00
2	Keebler Biscuit Co. W. P. Nolan, Pres.	708 Delmar Rd. Salisbury, Md. (Mail: G St. & E. Hunt- ing Park Ave. Phil. 24, Pa.)	20,000.00	12	80.00
2	Kwik-Shake Inn Douglas D. Parsons	709 Rt. 4, Ocean City Rd. Salisbury, Md.	- 1000.00 Cigarette	12 12	15.00 25.00

WICOMICO

DATE	TO WHOM ISSUED	ADDRESS	Kind of License	Mos.	AMOUNT
1960 May 3	Keefe's Gardens A. L. & Gladys B. Keefe	710 1119 S. Division St. Salisbury, Md.	\$ 1000.00	12	\$ 15.00
5	Keyes & Marshall Sunoco Service Donald R. Keyes & Sam R. Marshall	711 Rt. 13 Fruitland, Md.	1500.00	12	18.00
11	Kelley, Maggie	712 Powellville, Md.	1000.00	12	15.00
26	Keen Compressed Gas Co. Stanley Keen	713 4305 Miller Rd. Wilmington, Del.	1000.00	12	15.00
27	Kelly, Maggie	Powellville, Md.	Cigarette	12	25.00
Jul 6	Kelly, Maggie	Powellville, Md.	Billiard	12	10.00
1961 Mar 7	Knowles Garage & Body Shop Alan Knowles, Jr.	984 Quantico, Md., R.F.D.	1000.00		3.75
May 1	Knowles, Alan	694 Rt. 1, Quantico, Md.	10,000.00 Cigarette	12 12	50.00 25.00
1	Kenny Boy's Edward M. Kenney (Louis & Emily Griffin)	695 White Haven, Md.	1000.00 Cigarette	12 12	15.00 25.00
1	Knowles Garage & Body Shop Alan Knowles, Jr.	696 Quantico, Md. R.F.D.	1000.00	12	15.00
1	Keefe's Gardens A. L. & Gladys B. Keefe	697 1119 S. Division St. Salisbury, Md.	1000.00	12	15.00
1	K. & P. Sales John M. Tull, Jr.	698 Salisbury, Md. Rt. 4	2500.00	12	20.00
1	Kenney, George W.	699 Rt. 1, Mardela, Md.	1500.00 Cigarette	12 12	18.00 25.00
11	Kelley, Maggie	700 Powellville, Md.	1000.00 Cigarette	12 12	15.00 25.00
17	Kwik-Shake In Douglas D. Parsons	701 Rt. 4, Ocean City Rd. Salisbury, Md.	1500.00	12	18.00
29	Keen Compressed Gas Company, Inc. Stanley H. Keen, Pres.	702 4305 Miller Rd. Wilmington 99, Del.	1000.00	12	15.00
29	Keebler Biscuit Company Division of United Biscuit Co. of America W. P. Nolan, Pres.	703 (Delmar Rd. Salisbury, Md.) G St. & E. Hunting Park Philadelphia, 24, Pa Ave.	20,000.00	12	80.00

DATE	TO WHOM ISSUED	ADDRESS	Kind of License	Mos.	AMOUNT
1962 Mar 29	Kay Products Company, Inc. Ike Grapes, J. D. McComas, & Curtis Perry	P. O. Box 656 Tonkawa, Oklahoma	Construction 2	2	3.75

DATE	TO WHOM ISSUED	ADDRESS	Kind of License	Mos.	AMOUNT	
1956 May 1	Little Paper Co. S. E. Little and Mildred T. Little	700 Delmar Rd. Rt. 3 Salisbury, Md.	\$1,000.00	12	15.00	J
	Littleton Lottie	701 Salisbury, Md. Rt.#2	1,000.00 Cigarette	12 12	15.00 25.00	J
	Larmore's Service Station Frances L. Horner	H. D. 702 Tyaskin, Md.	2,500.00 Cigarette	12 12	20.00 25.00	J
	Layfield Grover C.	703 Quantico, Md.	6,000.00 Cigarette	12 12	30.00 25.00	J
	Larmore's Edwin G. Larmore	704 Mardela, Md.	1,000.00	12	15.00	J
	Lombardo's Marine Center Ross Lombardo and John Lombardo	705 Delmar Road Salisbury, Md.	8,000.00	12	40.00	J
	Lucy's Service Station, J. K. S. J. Marvel	706 Salisbury, Md., Rt.#3	1,500.00 Cigarette	12 12	18.00 25.00	J
22	Littleton's Roofing Co. Robert and Harold Littleton	707 Rt. 5, Ocean City Road, Salisbury, Md.	1,000.00 ⁺	12	15.00	
31	Lawrence Sylvester	708 Quantico, Md.	1,000.00 ⁺	12	15.00	
Sep 4	Lincoln Radio & T.V. Repair Lois Mae Potts	709 242 Lincoln Ave. Extd., Salisbury, Md.	1,000.00 ⁺	8	11.25	
Nov 27	Lord Salisbury Motel Ellsworth D. Sherman	Delmar Road U.S.13 Salisbury, Md.	Cigarette	6	12.50	J
Dec 11	Lord Salisbury Esso Servicenter Harry W. Blackburn	710 RFD 3, Salisbury, Md.	1,500.00 Cig	5	9.00	J
1957 Mar 15	Lang Paul	639 142 Louise Avenue Salisbury, Md.	1000.00	2	3.75	
May 1	Little Paper Co., S. E. & Mildred T. Little	640 Delmar Road Salisbury, Md.	1000.00	12	15.00	J
	Lord Salisbury Esso Servicenter Harry W. Blackburn	641 Delmar Road Salisbury, Md.	1500.00	12	18.00	J
	Layfield Grover C.	642 Quantico, Md.	4000.00 Cigarette	12 12	25.00 25.00	J
	Larmore's Edwin G. Larmore	643 Mardela, Md.	1000.00	12	15.00	J
	Lord Salisbury Motel E. D. Sherman	Delmar Road Salisbury, Md.	Cigarette	12	25.00	J
	Larmore Service Station, H. D. Frances Horner	644 Tyaskin, Md.	2500.00 Cigarette	12 12	20.00 25.00	J
	Littleton Lottie	645 Rt. 2, Salisbury, Md.	1000.00 Cigarette	12 12	15.00 25.00	J
	Lucy's Service Station, J. K. S. J. Marvel	646 Rt. 3, Salisbury, Md.	1000.00 Cigarette	12 12	15.00 25.00	J
	Lombardo's Marine & Cycle Center Ross Lombardo John Lombardo	647 Delmar Road Salisbury, Md.	8000.00	12	40.00	J
Jul 29	Littleton Petty & Mildred	648 Ocean City Road Salisbury, Md.	1000.00	12	15.00	

DATE	TO WHOM ISSUED	ADDRESS	Kind of License	Mos.	AMOUNT
1957 Jul 31	Layfield's Grocery John & Jane Layfield (assignee of Watsons Grocery)	Quantico Road Salisbury, Md.			
Sep 10	Long John West	Tyaskin, Md. RFD	Billiard 1C " 2C	8 8	\$ 6.67 3.34
17	" " " 650	" "	\$ 1000.00	8	11.25
Dec 10	Lewes Dairy Jug Store Archie Brittingham Weldon Brittingham 909	60 Ocean City Road Salisbury, Md.	4000.00 Cigarette	5 5	12.50 10.42
1958 Mar 19	Long John West	Tyaskin, Md.	1000.00	3	3.75
May 1	Lucy's Service Station S. J. Marvel J. K. 729	Rt. 3, Salisbury, Md.	1000.00 Cigarette	12 12	15.00 25.00
	Little Paper Co. S. E. Little 730	Delmar Road Salisbury, Md.	1000.00	12	15.00
	Littleton Lottie 731	Rt. 2, Salisbury, Md.	1000.00 Cigarette	12 12	15.00 25.00
	Lord Salisbury Esso Service Center Harry W. Blackburn 732	Rt. 3, Salisbury, Md.	1000.00	12	15.00
	Lewes Dairy Jug Store Archie Brittingham Weldon Brittingham (assigned to Lewis Dairy, Inc., 9/10/58) Out	60 Ocean City Road Salisbury, Md.	4000.00 Cigarette	12 12	25.00 25.00
	Loyal Order of Moose Lodge # 654 733	Snow Hill Road Salisbury, Md.	1000.00 Cigarette Restaurant	12 12 12	15.00 25.00 10.00
	Lunch Box, The Rosalie A. McDonald 744	Parsonsburg, Md.	1000.00 Cigarette	12 12	15.00 25.00
	Layfield Grover C. 745	Quantico, Md.	6000.00 Cigarette	12 12	30.00 25.00
	Larmore Service Station, H. D. Frances Horner 746	Tyaskin, Md.	4000.00 Cigarette	12 12	25.00 25.00
	Layfields Grocery John & Jane Layfield 747	Quantico, Md.	1000.00 Cigarette	12 12	15.00 25.00
	(Assigned to Howard Watson, t/a Watson's Groceries 1/26/59)				
	Lombardo's Marine & Cycle Center John & Ross Lombardo 748	Delmar Road Salisbury, Md.	15,000.00	12	65.00
	Larmore's Edwin G. Larmore 749	Mardela, Md.	1000.00	12	15.00
	Layfields Esso Fuel Service J. Carroll Layfield 750	169 Ocean City Road Salisbury, Md.	1000.00	12	15.00
	Lord Salisbury Motel Ellsworth B. Sherman	Delmar Road Salisbury, Md.	Cigarette	12	25.00
Sep 16	Lewis Dairy, Inc., (assignee of Lewis Dairy Jug Store) 751		4000. Cig		
30	Long Hughie Jackson 752	Snow Hill Road, Rt. # 1 Salisbury, Md.	1000.00	7	8.75

WICOMICO

DATE	TO WHOM ISSUED	ADDRESS	Kind of License	Mos.	AMOUNT
1958 Oct 27	Lewis Dallas James <i>753</i>	Spring Hill Road Salisbury, Md.	\$ 1500.00	7	\$ 13.50
1959 Mar 23	Lynch's Atlantic Service, Joe Joseph Patrick Lynch <i>953</i>	Bateman St., Rt. #13 Salisbury, Md.	1000.00	2	3.75
May 1	Little Paper Co., S. E. S. E. Little & Mildred T. Little <i>719</i>	Delmar Rd. Salisbury, Md.	1000.00	12	15.00
1	Loyal Order of Moose Lodge #654 Frank W. Kelley, John P. Morrison, Hiram Tappan <i>720</i>	Snow Hill Rd. Salisbury, Md.	1000.00 Cigarette Restaurant	12 12 12	15.00 25.00 10.00
1	Lynch Atlantic Service Station, Joseph Patrick Lynch <i>721</i>	Bateman St., Rt. 13 Salisbury, Md.	1000.00	12	15.00
1	Lord Salisbury Esso Service Center Harry D. Blackburn <i>722</i>	Rt. #3 Salisbury, Md.	1000.00	12	15.00
1	Larmore's Edwin G. Larmore <i>723</i>	Mardela, Md.	1000.00	12	15.00
1	Layfield's Esso Fuel Service J. Carroll Layfield <i>724</i>	169 Ocean City Rd. Salisbury, Md.	1000.00	12	15.00
1	Lewis, Dallas James <i>out of business 725</i>	Spring Hill Rd. Salisbury, Md.	1500.00	12	18.00
1	Lunch Box, "The Shoeman" The Rosalie A. McDonald <i>726</i>	Parsonsborg, Md.	300.00 Cigarette	12 12	6.00 25.00
1	Littleton, Lottie <i>727</i>	Rt. #2 Salisbury, Md.	1000.00 Cigarette	12 12	15.00 25.00
1	Lucy's Service Station, J. K. S. J. Marvel <i>728</i>	Rt. #3 Salisbury, Md.	1000.00 Cigarette	12 12	15.00 25.00
1	Layfield, Grover C. <i>729</i>	Quantico, Md.	6000.00 Cigarette	12 12	30.00 25.00
1	Larmore Service Station, H. D. Frances Horner <i>730</i>	Tyaskin, Md.	4000.00 Cigarette	12 12	25.00 25.00
1	Lombardo's Marine Center Ross & John Lombardo <i>731</i>	Delmar Rd. Salisbury, Md.	20,000.00	12	80.00
1	Lewis Dairy Jug Store Weldon & Archie Brittingham <i>out of business 732</i>	Ocean City Rd. Salisbury, Md.	4000.00 Cigarette	12 12	25.00 25.00
22	Long's Electrical Service Frank Long <i>733</i>	R. F. D. #2 Salisbury, Md.	1000.00	12	15.00

DATE	TO WHOM ISSUED	ADDRESS	Kind of License	Mos.	AMOUNT
1959 Jun 18	Long, Grant	734 Tyaskin, Md. R. F. D.	1000.00 Billiard 1C. " 2C.	11 11 11	\$ 15.00 9.17 4.59
g 29	Long's Grocery Store Iris Stella Long	735 Lake & Isabella Sts. Salisbury, Md.	1500.00 Cigarette Penalty	12 12	18.00 25.00 4.30
g Aug 27	Lillie's Coffee Shop Lillie E. Kimm	736 Parsonsburg, Md.	1000.00 Restaurant	9 9	11.25 7.50
g Sep 2	Littleton, Lawrence & Gladys	737 703 Rose St. Salisbury, Md.	1000.00 Cigarette	8 8	11.25 16.67
1960 Feb 15	Logan, Robert J.	751 209 Pierce Ave. Salisbury, Md.	1000.00	3	3.75
g May 2	Little Paper Co., S. E. S. E. & Mildred T. Little	714 Delmar Rd. Salisbury, Md.	1000.00	12	15.00
g 2	Loyal Order of Moose Lodge #654	715 Snow Hill Rd. Salisbury, Md.	1000.00 Cigarette Restaurant	12 12 12	15.00 25.00 10.00
g 2	Layfield's Esso Fuel Service J. Carroll Layfield	716 110 Benjamin Ave. Salisbury, Md.	1000.00	12	15.00
g 2	Larmore's Edwin G. Larmore	717 Mardela, Md.	1000.00	12	15.00
g 2	Lord Salisbury Esso Service Center Harry W. Blackburn	718 Rt. #3 Salisbury, Md.	1500.00	12	18.00
g 2	Littleton, Lottie	719 Rt. #2 Salisbury, Md.	1000.00 Cigarette	12 12	15.00 25.00
g 2	Layfield, Grover C.	720 Quantico, Md, #1	6000.00 Cigarette	12 12	30.00 25.00
g 2	Lucy's Service Station, J. K. S. J. Marvel	721 Rt. 3 Salisbury, Md.	1500.00 Cigarette	12 12	18.00 25.00
g 2	Littleton, Lawrence & Gladys	722 703 Rose St. Salisbury, Md.	1000.00 Cigarette	12 12	15.00 25.00
g 2	Larmore Service Station, H. D. Frances Horner	723 Tyaskin, Md.	4000.00 Cigarette	12 12	25.00 25.00
g 2	Lillie's Coffee Shop Lillie E. Kimm	724 Parsonsburg, Md.	1000.00 Restaurant	12 12	15.00 10.00
g 2	Lombardo's Marine Center Ross & John Lombardo	725 Delmar Rd. Salisbury, Md.	20,000.00	12	80.00
g 4	Long's Electrical Service Frank Long	726 Rt. 2 Salisbury, Md.	1000.00	12	15.00

WICOMICO

DATE	TO WHOM ISSUED	ADDRESS	Kind of License	Mos.	AMOUNT
1960 Jun 3	Lakewood Market Geneva Davis <i>owned changed</i> (assignee of Davis Cash Market, 6/3/60)	727 Cor. S. Div. & Lakewood Drive Salisbury, Md.	\$ 2500.00 Cigarette		
Dec 23	Lord Salisbury Motel Salisbury Enterprises Inc.	918 Delmar Rd. P.O. Box 563 Salisbury, Md.	1000.00 Penalty		15.00 3.30
1961 Feb 27	791 Loreman, Inc., H. L. Harold L. Loreman, Jr., Pres.	U.S. Hgwy #13 & Clyde Ave. Salisbury, Md.	1000.00		3.75
May 1	Loyal Order of Moose Lodge #654 Steve Lolon	704 Snow Hill Rd. Salisbury, Md.	1000.00 Cigarette Restaurant	12 12 12	15.00 25.00 10.00
1	Little Paper Co., S. E. Se E. & Mildred T. Little	705 Delmar Rd. Salisbury, Md.	1000.00	12	15.00
1	Layfield's Esso Fuel Service J. Carroll Layfield	706 110 Benjamin Ave. Salisbury, Md.	1000.00	12	15.00
1	Littleton, Lottie	707 Rt. #2 Salisbury, Md.	1000.00 Cigarette	12 12	15.00 25.00
1	Lord Salisbury Esso Service Center Harry W. Blackburn	708 Rt. 3 Salisbury, Md.	2500.00	12	20.00
1	Lakewood Market Vaughn Charles Tilghman	709 Lakewood & S. Division Sts. Salisbury, Md.	1000.00 Cigarette	12 12	15.00 25.00
1	Larmore's Edwin G. Larmore	710 Mardela, Md.	1000.00	12	15.00
1	Layfield, Grover C.	711 Rt. #1 Quantico, Md.	6000.00 Cigarette	12 12	30.00 25.00
1	Lombardo's Marine Center Ross & John Lombardo	712 Delmar Rd. Salisbury, Md.	75,000.00	12	200.00
1	Lucy's Service Station, J. K. S. J. Marvel	713 Rt. 3 Salisbury, Md.	1500.00 Cigarette	12 12	18.00 25.00
1	Larmore Service Station, H. D. Frances Horner	714 Tyaskin, Md.	4000.00 Cigarette	12 12	25.00 25.00
1	Littleton, Lawrence & Gladys	715 703 Rose St. Salisbury, Md.	1000.00 Cigarette	12 12	15.00 25.00
1	Lillie's Coffee Shop Lillie E. Kimm	716 Parsonsburg, Md.	1000.00 Restaurant	12 12	15.00 10.00
5	Long's Electrical Service Frank Long	717 Rt. 2, Salisbury, Md.	1000.00	12	15.00
31	Lord Salisbury Motel Salisbury Enterprises, Inc.	718 Belmar Rd, P.O. Box 563 Salisbury, Md.	1000.00	12	15.00

DATE	TO WHOM ISSUED	ADDRESS	Kind of License	Mos.	AMOUNT
1961 May 31	Loreman, Inc., H. L. H. L. Loreman, Jr., Pres.	719 U.S. Hgwy 13 & Clyde Salisbury, Md. Ave.	\$ 1000.00	12	\$ 15.00
Aug 16	Loreman, Inc., H. L. H. L. Loreman, Jr., Pres.	Rt. 13 & Clyde Ave. Salisbury, Md.	Cigarette	9	18.75
Dec 8	Lynch's Sales & Service Robert Jerome Lynch	916 Bivalve, Md.	2500.00	5	10.00
14	Lynch, Inc. George W. Lynch, Pres.	RFD 3, Delmar, Md.	Construction	5	7.50
2	Lewis' Snack Bar Mom Margie Lewis (assignee of Wilmer Lewis, Jr. t/a Jr.'s Barber Shop)	945 Rt. 2, Parsonsburg, Md	1000.00		

WICOMICO

M

DATE	TO WHOM ISSUED	ADDRESS	Kind of License	Mos.	AMOUNT	
1956 May 1	Mills Austin L. 711	Fruitland, Md.	\$2,500.00	12	20.00	J
	Mack's Garage Maxwell Robertson 712	Tyaskin, Md.	1,000.00 Cigarette	12 12	15.00 25.00	J
	Merritt Upholstery Shop Geo. W. Merritt Asa C. Merritt 713	Box 1092 Salisbury, Md.	1,000.00	12	15.00	J
	Minnick Sales and Service, C. E. 714 C. E. Minnick	R. F. D. 5, Ocean City Blvd., Sby., Md.	1,000.00	12	15.00	J
	Minnie's Stand Minnie Maddox 715	Bivalve, Md.	1,000.00	12	15.00	J
	Meigs W. A. 716	Bivalve, Md.	4,000.00	12	25.00	J
	Miller Electric Co., Inc. 717 Thos. S. Crelly, Sec. Treas.	P. O. Box 687 Snow Hill Rd. & Shiloh St., Sby., Md.	20,000.00 Const. Firm	12 12	80.00 15.00	J
	Miami Motel 718 Earl E. Stone and Ida Faye Stone	Delmar Road Salisbury, Md.	1,000.00 Cigarette	12 12	15.00 25.00	J
	Miriam's Ceramics 719 Miriam B. Matthews	Ocean City Road Salisbury, Md.	1,000.00	12	15.00	J
	Matthews Edward S. 720	RFD 2, Salisbury, Md.	2,500.00	12	20.00	J
	Mardela Esso Service Center 721 C. Dewey Evans, Jr.	Mardela, Md.	1,000.00	12	15.00	J
	Mickey's Place 722 Clarence Hignutt	Delmar Road, Salisbury, Md.	1,000.00 ⁺ Cigarette Restaurant	12 12 12	15.00 25.00 10.00	J
	Moose Lodge #654 723 Milton Moore, Past Gov.	Snow Hill Rd. Salisbury, Md.	1,000.00 ⁺	12	15.00	J
	Messick Harry L. 724	Tyaskin, Md.	1,000.00 Cigarette	12 12	15.00 25.00	J
	Midway Service Station Jack H. Jones (assigned to Howard M. Powell, 10/8/56) Morris' Place 725 Marion Morris	Pittsville, Md. Fruitland, Md.	1,000.00 1,000.00	12 12	15.00 15.00	J
	McCready Cash Grocery 726 V. L. McCready Annie G. McCready	Delaware Ave. Ext'd Salisbury, Md.	1,500.00 Cigarette	12 12	18.00 25.00	J
	M & H General Contractors, Inc.	Box 548 Ocean City Rd., Salisbury, Md.	Construction ⁺	12	15.00	J
	Morris Harry 727	RFD 3, Delmar, Md.	4,000.00 Cigarette	12 12	25.00 25.00	J
	Mary's Inn Patricia Oliver 728	703 Rose St. Salisbury, Md.	1,000.00 Restaurant	12 12	15.00 10.00	J
	Moose Lodge #654	Snow Hill Rd. Salisbury, Md.	Cigarette Mchne.	12	25.00	J
3	Mitchell's Garage 729 Amos Mitchell	RFD, Quantico, Md.	1,000.00 ⁺	12	15.00	J
8	Manziona Drive-In Jos. 730 Jos. Manziona	Walston Switch Salisbury, Md. Rt. #3	1,000.00 ⁺	12	15.00	J
9	Margie's Flower Shop 731 Margie Massey	Rt. 4, Gordy Lane Salisbury, Md.	1,000.00	12	15.00	J
22	Malone's Filling Station 732 Elwood Malone and Frances E. Malone	RFD 1, Salisbury, Md.	1,000.00 Cigarette	12 12	15.00 25.00	J
24	Medical Center Pharmacy 733 Albin A. Hayman	S. Salisbury Blvd. Salisbury, Md., RFD	10,000.00 Cigarette Restaurant Soda Fount.	12 12 12 12	50.00 25.00 10.00 10.00	J
29	Midway Fruit Center 734 Wilhelmina M. Parsons	Willards, Md.	1,000.00 ⁺	12	15.00	J
	M & D Sales Co., Inc. 735	Snow Hill, Md.	1,000.00	12	15.00	J
Oct 8	Mid-Way Service Station 736 Howard M. Powell	Pittsville, Md.	1,000.00			J

DATE	TO WHOM ISSUED	ADDRESS	Kind of License	Mos.	AMOUNT
1956 Jul 5	Miller's Grocery Lula Miller 737	Johnson Road, Rt.# 4 Salisbury, Md.	\$ 1000.00 + Cigarette	10 10	\$ 15.00 20.84
g Aug 27	Matthews Auto Supply Isaac W. Matthews 738	P. O. Box 15 Newark, Md.	1000.00 +	9	11.25
1957 Jan 24	Mike's Motors David Mikelait 903	Parsonsburg, Md.	1000.00 *	4	7.50
g 1957 Feb 1	Messick's Bicycle Shop Wm. Messick 904	Eden, Md. Rt. 2	\$1000	3	3.75
4	Matthews Amusement Co.,	Cambridge, Md.	Billiard + 1 mo. pen.	4	3.34 .33
g 25	MacMillan Bros. Alfred R. & James MacMillan 905	Snow Hill Road Salisbury, Md.	\$10,000		12.50
Mar 6	Murphy Russell, Sr.	Salisbury, Md. Rt.# 5	1000.00	2	3.75
g May 1	Miller Electric Co. Inc., 651	Snow Hill Rd. & Shiloh Salisbury, Md. St.	\$ 15,000.00 Construction	12 12	65.00 15.00
g	Merritt Upholstery Shop George W. Merritt Asa C. Merritt 652	Delmar Road Salisbury, Md. (Mail: Box 1092, City)	1000.00	12	15.00
g	Miami Motel Earl E. & Ida Faye Stone 653	Delmar Road Salisbury, Md.	1000.00 Cigarette	12 12	15.00 25.00
g	Moose-Club, Salis. Lodge # 654, Loyal Order of Moose 654	Snow Hill Road Salisbury, Md.	1000.00 Cigarette Restaurant	12 12 12	15.00 25.00 10.00
g	Minnick Sales & Service, C. E. 655 C. E. Minnick	Ocean City Road Salisbury, Md.	1000.00	12	15.00
g	Minnie's Stand Minnie Maddox 656	Bivalve, Md.	1000.00	12	15.00
g	Midway Atlantic Service Howard M. Powell 657	Pittsville, Md.	1000.00	12	15.00
g	Malone's Filling Station Elwood Malone Frances E. Malone 658	Rt. 1, Salisbury, Md.	1000.00 Cigarette	12 12	15.00 25.00
g	Margie's Flower Shop Margie Massey 659	Rt. 4, Salisbury, Md.	1000.00	12	15.00
g	Messick Harry L. 660	Tyaskin, Md.	1000.00 Cigarette	12 12	15.00 25.00
g	Morris' Place Marian Morris 661	Fruitland, Md.	1500.00	12	18.00
g	Messick's Bicycle Shop William Messick 662	RFD 2, Eden, Md.	1000.00	12	15.00
g	Mack's Garage Maxwell Robertson 663	Tyaskin, Md.	1500.00 Cigarette	12 12	18.00 25.00
g	Matthews Edward S. 664	Spring Hill Road Salisbury, Md.	1000.00	12	15.00
g 2	Mills Austin L. 665	Fruitland, Md.	2500.00	12	20.00

WICOMICO

DATE	TO WHOM ISSUED	ADDRESS	Kind of License	Mos.	AMOUNT
1957 May 2	Meigs W. A. <i>666</i>	Bivalve, Md.	\$ 4000.00 Cigarette	12 12	25.00 25.00
7	Morris Harry <i>667</i>	RFD. 3, Delmar, Md.	2500.00 Cigarette	12 12	20.00 25.00
	Mary's Inn Patricia Oliver <i>668</i>	703 Rose St., Salisbury, Md.	300.00	12	6.00
9	Medical Center Pharmacy Albin A. Hayman <i>669</i>	S. Salisbury Blvd., Salisbury, Md.	20,000.00 Cigarette Restaurant Soda Foun.	12 12 12 12	80.00 25.00 10.00 10.00
28	M & D. Sales, Inc., <i>670</i>	Snow Hill, Md.	1000.00	12	15.00
	Mardela Esso Servicenter James R. & Jessie White <i>671</i>	Mardela, Md.	1000.00 Cigarette	12 12	15.00 25.00
31	Matthews Auto Supply Isaac W. Matthews <i>672</i>	Box 15, Newark, Md.	1000.00	12	15.00
Jun 17	Midway Fruit Center Wilhelmina M. Parsons <i>673</i>	Willards, Md.	1000.00	11	15.00
24	Murphy, Russell, Sr. <i>674</i>	Rt. 5, Salisbury, Md.	1000.00	11	15.00
Jul 2	Mt. Hermon Store Jean Tilghman <i>675</i>	Mt. Hermon Road, Rt. 3 Salisbury, Md.	1500.00 Cigarette	10 10	18.00 22.92
Nov 25	Mitchell's Service Sta. Amos Mitchell (1955)	Quantico, Md.	1000.00 Penalty	12	15.00 16.50
1958 Feb 14	Moline Implements George Hochmuth & Sons	Mardela, Md.	1000.00 Penalty	12 9	15.00 13.50
Mar 3	Merriken William Robert	RFD 4, Schumaker Road Salisbury, Md.	1000.00	2	3.75
May 1	Minnie's Stand Minnie Maddox <i>754</i>	Bivalve, Md.	1000.00	12	15.00
	Miller Electric Co. Inc., <i>755</i>	Snow Hill Rd. at Shiloh Salisbury, Md.	20,000.00 Construction	12 12	80.00 15.00
	Merritt Fabrics Geo. W. & Asa C. Merritt <i>756</i>	Box 1092 Salisbury, Md.	1000.00	12	15.00
	Margie's Flower Shop Margie Massey <i>757</i>	Rt. 4, Gordy Lane Salisbury, Md.	1000.00	12	15.00
	Moline Implements George Hochmuth <i>758</i>	Mardela, Md.	1000.00	12	15.00
	Mike's Motors David Mikelait <i>759</i>	Parsonsborg, Md.	1000.00	12	15.00
	Morris Harry <i>760</i>	Rt. 3, Delmar, Del.	4000.00 Cigarette	12 12	25.00 25.00
	Morris' Place Marvin Morris <i>761</i>	Fruitland, Md.	1500.00	12	18.00
	Midway Atlantic Service Howard M. Powell <i>762</i>	Pittsville, Md.	1000.00	12	15.00

DATE	TO WHOM ISSUED	ADDRESS	Kind of License	Mos.	AMOUNT
1958 May 1	Matthews Edward S.	763 Spring Hill Road Salisbury, Md. <i>By this year</i>	\$ 2500.00	12	\$ 20.00
	Mt. Hermon Store Jean Tilghman	764 Mt. Hermon Rd., Rt. 2 Salisbury, Md.	1000.00 Cigarette	12 12	15.00 25.00
	Miami Motel Earl E. & Ida F. Stone	765 Delmar Road Salisbury, Md.	1000.00 Cigarette	12 12	15.00 25.00
	Messick Harry L.	766 Tyaskin, Md.	1500.00 Cigarette	12 12	18.00 25.00
	Messick's Bicycle Shop William Messick	767 Rt. 2, Eden, Md.	1000.00	12	15.00
	Mills Austin L.	768 Fruitland, Md.	4000.00	12	25.00
5	Minnick Sales & Service, C. E.	769 Ocean City Blvd., Salisbury, Md.	1500.00	12	18.00
9	Malone's Filling Station Elwood & Frances E. Malone	770 Rt. 1, Salisbury, Md.	1000.00 Cigarette	12 12	15.00 25.00
	Medical Center Pharmacy Albin A. Hayman	771 S. Sby. Blvd., Salisbury, Md.	20,000.00 Cigarette Restaurant Soda Foun.	12 12 12 12	80.00 25.00 10.00 10.00
12	Mardela Esso Servicenter James R. Jessie White	772 Mardela, Md.	1000.00 Cigarette	12 12	15.00 25.00
26	Matthews Auto Supply Isaac W. Matthews	773 Newark, Md. Box 15	1000.00	12	15.00
	Mid-Way Fruit Market Ada Niblett	774 Pittsville, Md.	1000.00	12	15.00
28	M & D Sales Co. Inc., John Ed. Doughty	775 Snow Hill, Md.	1000.00	12	15.00
Jun 10	Meigs W. A.	776 Bivalve, Md.	8000.00	11	40.00
Jul 10	Midway Esso Howard M. Powell	777 Rt. 50 Parsonsborg, Md.	1000.00	10	15.00
Aug. 1	Meigs W. A.	Bivalve, Md.	Cigarette	9	18.75
Sep 22	Mike's Motors David Mikehait	778 Parsonsborg, Md.	1000.00 Penalty	12	15.00 16.50
1959 Jan 26	Morris Clifford R. Clifford R. Morris	743 Rt. #1 Parsonsborg, Md.	1000.00	4	7.50
21	Monument T. V. James Fitzgerald, Jr.	744 Rt. #5, Zion Rd., Salisbury, Md.	1000.00	4	7.50
Mar. 20	M A K Distributors (Detroit, Michigan) Bennie Wells	954 Rt. 3 Delmar, Md.	4000.00	2	6.25
Mar 20	Miller's Body Shop Ernest Miller	955 Rt. 50 Pittsville, Md.	1000.00	2	3.75
May 1	Minnie's Stand Minnie Maddox	738 Bivalve, Md.	1000.00	12	15.00

WICOMICO

DATE	TO WHOM ISSUED	ADDRESS	Kind of License	Mos.	AMOUNT
1959 May 1	Miller's Body Shop Ernest Miller	739 Rt. 50 Salisbury, Md.	\$ 1000.00	12	\$ 15.00
1	Merritt Upholstery Geo. W. & Asa C. Merritt	740 Box 1092 Salisbury, Md.	1500.00	12	18.00 J
1	Minnick Sales & Service, C. E. Minnick	C. E. 741 Box 46 Salisbury, Md.	1000.00	12	15.00 J
1	Morris, Harry	742 Rt. 3 Delmar, Md.	4000.00 Cigarette	12 12	25.00 25.00 J
1	Miami Motel Earl E. & Ida Faye Stone	743 Delmar Rd. Salisbury, Md.	1000.00 Cigarette	12 12	15.00 25.00 J
1	Morris, Clifford R.	744 Rt. 11 Parsonsburg, Md.	1000.00	12	15.00 J
1	Mary Lynn Grocery E. Linwood & Mary E. C. Davis	745 Quantico Rd. Salisbury, Md.	2500.00 Cigarette	12 12	20.00 25.00 J
1	Miller Electric Co., Inc. T. S. Creely, Sec./Treas.	746 Snow Hill Rd. at Shiloh Salisbury, Md.	20,000.00 St. Construction	12 12	80.00 15.00 J
1	Moline Implement Geo. Hochmuth & Sons	747 Mardela, Md.	6000.00	12	30.00 J
1	Mutt's Place Preston R. Dennis	748 N. Salisbury Blvd., Rt. 13 Salisbury, Md.	1000.00	12	15.00
1	Mills Motors Austin L. Mills	749 Fruitland, Md.	4000.00	12	25.00 J
1	Messick, Harry L.	150 Tyaskin, Md.	1000.00 Cigarette	12 12	15.00 25.00 J
1	Meigs, W. A.	751 Bivalve, Md.	8000.00 Cigarette	12 12	40.00 25.00 J
1	Medical Center Pharmacy Albin A. Hayman	752 S. Salisbury Blvd. Salisbury, Md.	30,000.00 Cigarette Restaurant Soda Fount.	12 12 12 12	100.00 25.00 10.00 10.00 J
1	Margies Flower Shop Margie Massey	753 Gordy Lane, Rte. #4 Salisbury, Md.	1000.00	12	15.00 J
1	Mt. Herman Store Jean Tilghman	754 Rt. #3 Salisbury, Md.	1000.00 Cigarette	12 12	15.00 25.00
4	Messick's Bicycle Shop William Messick	755 Rt. 2, Eden, Md.	1000.00	12	15.00 J
6	Morris Place Marvin Morris	756 Fruitland, Md.	6000.00	12	30.00 J
11	Meyers, George E.	Highview Ave. Dover, Del.	Construction	12	15.00 J

DATE	TO WHOM ISSUED	ADDRESS	Kind of License	Mos.	AMOUNT
1959 May 19	Mardela Esso Servicenter James R. & Jessie White	757 Mardela, Md.	\$ 4000.00 Cigarette	12 12	\$ 25.00 25.00
	21 Malone's Filling Station Elwood Malone	758 Route #1 Salisbury, Md.	1000.00 Cigarette	12 12	15.00 25.00
	28 M & D Sales Co., Inc. John E. Doughty, Pres.	759 Snow Hill Rd. Salisbury, Md.	1000.00	12	15.00
Jun 1	Midway Atlantic Service Station Howard M. Powell	760 Rt. #50 Pittsville, Md.	1000.00	12	15.00
	1 Monument T. V. James Fitzgerald, Jr.	761 Rt. 5, Zion Rd. Salisbury, Md.	1000.00	12	15.00
Jul 10	Mak Distributors, Inc. Grover C. Tharp, Mgr.	762 Delmar, Md. R. F. D.	1500.00	10	18.00
1960 Mar 2	Moser, L. R.	Schumaker Rd. Salisbury, Md.	Construction Penalty	12	15.00 4.20
Apr. 7	Mike's Motors David P. Mikelaite	Parsonsborg, Md.	1000.00 Penalty	12	15.00 4.50
May 2	Miller Electric Co., Inc. T. S. Creilly, Sec. & Treas.	728 R.F.D., Snow Hill Rd. at Shiloh St. Salisbury, Md.	20,000.00 Construction	12 12	80.00 15.00
	2 Minnie's Stand Minnie Maddox	729 Bivalve, Md.	1000.00	12	15.00
	2 Merritt Upholstery Geo. W. & Asa C. Merritt	730 Box 1092 Salisbury, Md.	1000.00	12	15.00
	2 Mills Motors Austin L. & A. Kenneth Mills	made Fruitland 1961 731 Fruitland, Md.	6000.00	12	30.00
	2 Morris, Clifford R.	732 Rt. #1 Parsonsborg, Md.	1000.00	12	15.00
	2 Malone's Filling Station Elwood & Frances Malone	733 Rt. 1 Salisbury, Md.	1000.00 Cigarette	12 12	15.00 25.00
	2 Morris, Harry	734 Rt. 3 Delmar, Md.	4000.00 Cigarette	12 12	25.00 25.00
	2 Meigs, W. A.	735 Bivalve, Md.	6000.00 Cigarette	12 12	30.00 25.00
	2 Mary Lynn Grocery E. Linwood & Mary E. C. Davis	736 Quantico Rd. Salisbury, Md.	2500.00 Cigarette	12 12	20.00 25.00
	2 Moline Implement Geo. Hochmuth & Sons	737 Mardela, Md.	6000.00	12	30.00
	2 Minnick Sales & Service, C. E. Minnick	C. E. 738 Box 149 Salisbury, Md.	1000.00	12	15.00

WICOMICO

DATE	TO WHOM ISSUED	ADDRESS	Kind of License	Mos.	AMOUNT
1960 May 2	Meyers, George E.	Highview Ave. Dover, Del.	Construction	12	\$ 15.00
2	Mom And Pop's Preston E. Shockley	739 N. Salisbury Blvd. Salisbury, Md.	1000.00	12	15.00
2	Miami Motel Earl E. & Ida Faye Stone	740 Delmar Rd. Salisbury, Md.	1000.00 Cigarette	12 12	15.00 25.00
2	Messick, Harry L.	741 Tyaskin, Md.	1500.00 Cigarette	12 12	18.00 25.00
2	Morris Place Marvin Morris	742 Fruitland, Md.	1000.00	12	15.00
3	Messick's Bicycle Shop William Messick	743 Rt. 2 Eden, Md.	1000.00	12	15.00
4	Margie's Flower Shop Margie Massey	744 Gordy Lane, Rt. #4 Salisbury, Md.	1000.00	12	15.00
5	Midway Texaco Service Howard M. Powell	745 Rt. 50 Pittsville, Md.	1000.00	12	15.00
5	Medical Center Pharmacy Albin A. Hayman	746 S. Salisbury Blvd. Salisbury, Md.	30,000.00 Cigarette Restaurant Soda Fount.	12 12 12 12	100.00 25.00 10.00 10.00
23	Moore, E. Elmer	Seaford, Delaware	Construction	12	15.00
23	Mardela Esso Servicenter James R. & Jessie White	747 Mardela, Md.	4000.00 Cigarette	12 12	25.00 25.00
31	Moser, L. R.	Rt. 5 Salisbury, Md.	Construction	12	15.00
Jun 15	Meilhammer & Brinson Carl Meilhammer Melvin Brinson	Rt. 3, Salisbury, Md.	Construction	11	15.00
21	Millers Home Improvement Co., Rudolph Miller	748 Snow Hill Road Salisbury, Md. (new address)			
Jul 28	Marine Bar James R. Dashiell	749 Rt. 3, Delmar Rd. Salisbury, Md.	1000.00	12	15.00
Aug 2	Morris, Ralph	750 Lincoln Ave. Salisbury, Md.	1000.00		11.25
Sep 14	Miller's Tavern Clara Frances Miller	Snow Hill Rd. Salisbury, Md.	Cigarette		18.75
Nov 4	Miller's Body Shop Ernest Miller	719 Rt. 50 Pittsville, Md.	1000.00 Penalty		15.00 3.00

DATE	TO WHOM ISSUED	ADDRESS	Kind of License	Mos.	AMOUNT
1960 Nov 9	Miller's Atlantic Service Jesse H. Miller	920 1151 S. Sby. Blvd. Salisbury, Md.	\$ 1000.00		\$ 7.50
25	Mumford, Charles F.	921 Rt. #1 Pittsville, Md.	1000.00		7.50
1961 Jan 16	Miami Motel Otis L. & Florence S. Evans	972 Rt. 13, nr. Salisbury, Md.	1000.00 Cigarette	4 4	7.50 12.50
17	Mike's Motors David Mikelait	973 Parsonsburg, Md.	1000.00 Penalty		15.00 3.60
Apr 28	Miller's Tavern (1960) Clara Frances Miller	Rt. 4 Salisbury, Md.	1000.00 Penalty	8	11.25 2.70
May 1	Moline Implement Geo. Hockmuth & Sons.	720 Mardela, Md.	8000.00	12	40.00
1	Morris, Harry	721 Rt. 3 Delmar, Md.	4000.00 Cigarette	12 12	25.00 25.00
1	Miller Electric Co., Inc. Ralph N. Miller, Pres.	722 R.F.D., Snow Hill Rd. Salisbury, Md.	20,000.00 Construction	12 12	80.00 25.00
1	Merritt Upholstry Geo. W. & Asa C. Merritt	723 Box 1092 Salisbury, Md.	1000.00	12	15.00
1	Mike's Motors David Mikelait	724 Parsonsburg, Md.	2500.00	12	20.00
1	Mason, Ralph Dulaney	725 Parsonsburg, Md.	1000.00	12	15.00
1	Minnick Sales & Service, C. E. Minnick	C. E. 726 Box 141, Ocean City Blvd. Salisbury, Md.	1000.00	12	15.00
1	Meigs W. A. Meigs	Bivalve, Md.	6000.00 Cigarette	12 12	30.00 25.00
1	Miami Motel Otis L. & Florence S. Evans	727 Rt. 13 nr. Salisbury, Md.	1000.00 Cigarette	12 12	15.00 25.00
1	Malone's Filling Station Elwood & Frances Malone	728 Rt. 1 Salisbury, Md.	1000.00 Cigarette	12 12	15.00 25.00
1	Mack Sales & Service, Inc., Joseph Meil, Pres.	729 Chester N. Salisbury Blvd. Salisbury, Md.	15,000.00	12	65.00
1	Minnie's Stand Minnie Maddox	730 Bivalve, Md.	1000.00	12	15.00
1	Mumford's Radio & T. V. Repair Service Chas. F. Mumford	731 Pittsville, Md. Rt. 1	1000.00	12	15.00
1	Miller's Tavern Clara Frances Miller	732 Snow Hill Rd. Salisbury, Md.	1000.00	12	15.00

WICOMICO

DATE	TO WHOM ISSUED	ADDRESS	Kind of License	Mos.	AMOUNT
1961 May 1	Messick, Harry L.	Tyaskin, Md.	\$ 4000.00 Cigarette	12 12	\$ 25.00 25.00
1	Moore, C. Elmer	Seaford, Del.	Construction	12	15.00
1	Mary Lynn Grocery E. Linwood & Mary E. G. Davis	Quantico Rd. Salisbury, Md.	4000.00 Cigarette	12 12	25.00 25.00
4	Morris, Clifford R.	Rt. #1, Parsonsburg, Md.	1000.00	12	15.00
8	Malone Self-Service Clover Farm Store Wm. Calvin Malone	Main St. Fruitland, Md.	2500.00 Cigarette	12 12	20.00 25.00
8	Medical Center Pharmacy, Inc. Albin A. Hayman	S. Sby. Blvd. Salisbury, Md.	40,000.00 Cigarette Restaurant Soda Fount.	12 12 12 12	125.00 25.00 10.00 10.00
10	Morris Place Marion Morris	Fruitland, Md.	2500.00	12	20.00
10	Messick's Bicycle Shop William Messick	Rt. 2, Eden, Md.	1000.00	12	15.00
12	Meyers, George E.	Highview Ave. Dover, Del.	Construction	12	15.00
17	Mardela Esso Servicenter James R. & Jessie White	Mardela, Md.	4000.00 Cigarette	12 12	25.00 25.00
22	Meilhammer, Carl	Rt. 3, Salisbury, Md.	Construction	12	15.00
25	Miller's Atlantic Service Jesse H. Miller	1151 S. Sby. Blvd. Salisbury, Md.	1000.00	12	15.00
26	Midway Texaco Service Howard M. Powell	Rt. 50 Pittsville, Md.	1500.00	12	18.00
31	Marine Bar Kathleen D. Bassett	Rt. 3, Delmar Rd. Salisbury, Md.	1000.00	12	15.00
Jun 2	Matthews, J. Walter	Snow Hill Rd. Salisbury, Md.	Cigarette	11	25.00
2	Moser, L. R.	Schumaker Rd., Rt. 5 Salisbury, Md.	Construction Penalty		15.00 1.50
Aug 1	Miller's Body Shop Ernest Miller	Rt. 50, Pittsville, Md.	1000.00 Penalty	12 3	15.00 2.10
18	Morris General Repairs, E. B. Morris	Rt. 1, Mt. Herman Rd. Parsonsburg, Md.	1000.00	9	11.25

DATE	TO WHOM ISSUED	ADDRESS	Kind of License	Mos.	AMOUNT
1961 Nov 29	Miller's Inn Dave Miller	Rt. 2, Salisbury, Md.	1000.00	6	7.50
1962 Jan 9	Midway Louise Stevens	Ocean City Boulevard Pittsville, Maryland	1000.00 Restaurant	4	7.50 5.00
Feb 6	Mitchell Priscilla	Rt. 1, Quantico, Md.	1000.00	3	3.75

WICOMICO

DATE	TO WHOM ISSUED	ADDRESS	Kind of License	Mos.	AMOUNT	
1956 May 1	McCready Cash Grocery V. L. McCready Annie G. McCready	726 Delaware Ave., Extd., Salisbury, Md.	\$ 1500.00 Cigarette	12 12	\$ 18.00 25.00	J
1957 Feb 25	MacMillan Bros. Alfred R. & James MacMillan	905 Snow Hill Road Salisbury, Md.	10,000.00		12.50	J
May 1	MacMillan Bros. Alfred R. & James MacMillan	676 Snow Hill Road Salisbury, Md.	10,000.00	12	50.00	J
	McCready Cash Grocery V.L. & Annie G. McCready	677 Delaware Ave., Extd., Salisbury, Md.	1000.00 Cigarette	12 12	15.00 25.00	J
7	Mac's Body Shop Carl B. McIntyre	678 211 Shad Point Road Salisbury, Md.	1000.00	12	15.00	J
Jun 6	McKay's Cities Service Cecil C. McKay	Ocean City Road Salisbury, Md.	Cigarette	11	22.92	
10	McBride Quinnie	679 Quantico, Md.	1000.00	11	15.00	J
Aug 19	McDonald Rosalie A. (assignee of Helen M. Lewis t/a Helen's Cash Market)	680 Parsonsburg, Md.	1000.00 Cigarette			J
1958 May 1	MacMillan Bros. Alfred R. MacMillan James MacMillan	719 Snow Hill Rd., Salisbury, Md.	10,000.00	12	50.00	J
	Mac's Body Shop Carl B. McIntyre	780 211 Shad Point Road Salisbury, Md.	1000.00	12	15.00	
	McCready Cash Grocery V. L. & Annie G. McCready	781 Delaware Ave., Extd., Salisbury, Md.	1500.00 Cigarette	12 12	18.00 25.00	J
2	McBride Queenie	782 Quantico, Md.	1000.00	12	15.00	J
1959 May 1	MacMillian Bros. Alfred R. & James MacMillian	768 Snow Hill Rd. Salisbury, Md.	10,000.00	12	50.00	J
1	McCready Cash Grocery Annie G. & V. L. McCready	764 Delaware Ave. Extd. Salisbury, Md.	15000.00 Cigarette	12 12	18.00 25.00	J
26	McBride, Quinnie	765 Quantico, Md.	1000.00	12	15.00	
1960 May 2	McCready Cash Grocery Annie G. & V. L. McCready	757 Delaware Ave., Extd. Salisbury, Md.	1500.00	12	18.00	J
2	MacMillian Bros. Co. Alfred R. & James MacMillian	752 Snow Hill Rd. Salisbury, Md.	6000.00	12	30.00	J
1961 May 1	MacMillian Bros. Co. Alfred R. & James MacMillian	745 Snow Hill Rd. Salisbury, Md.	15,000.00	12	65.00	J
1	McCready Cash Grocery Annie G. & V. L. McCready	746 Delaware Ave., Ext'd. Salisbury, Md.	2500.00 Cigarette	12 12	20.00 25.00	J

DATE	TO WHOM ISSUED	ADDRESS	Kind of License	Mos.	AMOUNT
1962 Mar 12	McGrath, James R. James R. McGrath & James Lee Phippin	⁹⁵⁷ Hudson Drive Salisbury, Md.	1000.00	2	3.75

WICOMICO

DATE	TO WHOM ISSUED	ADDRESS	Kind of License	Mos.	AMOUNT
1956 May 1	National Concrete Vault Co. Marion Oliphant Walter Oliphant and Margaret Gaskill	739 Delmar Road Salisbury, Md.	\$4,000.00	12	25.00
	Northwood Bar Winfield Dennis	740 Delmar Rd. Rt. 3 Salisbury, Md.	2,500.00 Cigarette Restaurant	12 12 12	20.00 25.00 10.00
	Nebo Service Station Joseph Dutton and Evelyn Dutton	741 Quantico, Md.	1,000.00 Cigarette Restaurant	12 12 12	15.00 25.00 10.00
2	Night Spot Parley Davis	742 Zion Rd. (Mailing Address: Pittsville, Md.)	1,500.00 [†]	12	18.00
25	Nichols Bertram	743 Lake St. Ext'd, Salisbury, Md.	1,000.00	12	15.00
29	Niagara Del-Mar-Va James A. Geddes and Edgar T. Bennett	744 P. O. Box 1065 Salisbury, Md.	1,000.00 [†]	12	15.00
Nov 30	Night Spot Parley Davis	Zion Road Salisbury, Md.	Restaurant	6	5.00
1957 May 1	Northwood Bar Winfield Dennis	681 Delmar Road Salisbury, Md. (Mail: 801 Lee St., City)	1500.00 Cigarette Restaurant	12 12 12	18.00 25.00 10.00
	National Concrete Vault Co. Marion Oliphant Walter Oliphant Margaret Gaskill	682 Delmar Road Salisbury, Md.	6000.00	12	30.00
	Nichols Bertram	683 Lake St. Extd., Salisbury, Md.	1000.00	12	15.00
	Nebo Service Station Jcs. & Evelyn Dutton	684 Quantico, Md.	1000.00 Cigarette Restaurant	12 12 12	15.00 25.00 10.00
27	Nite Spot Parley Davis	685 Zion Road Salisbury, Md.	1000.00	12	15.00
1958 May 1	Northwood Bar Winfield Dennis	783 Delmar Road Salisbury, Md.	2500.00 Cigarette Restaurant	12 12 12	20.00 25.00 10.00
	Nichols Bertram	784 Jersey Road Salisbury, Md.	1000.00	12	15.00
	Nebo Service Station Joseph & Evelyn Dutton	785 Quantico, Md.	1000.00 Cigarette Restaurant	12 12 12	15.00 25.00 10.00
7	National Concrete Vault Co., Marion Oliphant, Walter Oliphant Margaret Gaskill	786 Delmar Road Salisbury, Md.	4000.00	12	25.00
Jul 22	Nite Spot, The Wallace Scott	787 Zion Road Salisbury, Md. Rt. 3	1000.00	10	15.00
Dec 11	Norgleet Irma	788 Bailey's Lane, Rt. 2 Salisbury, Md.	1000.00	5	7.50
1959 May 1	Northwood Bar Winfield Dennis	789 Delmar Rd. Mailing Address (801 Lee St. Salisbury, Md.)	1000.00 Cigarette Restaurant	12 12 12	15.00 25.00 10.00
1	Nite Spot, The Wallace Scott	790 Zion Rd. Salisbury, Md.	1000.00	12	15.00

DATE	TO WHOM ISSUED	ADDRESS	Kind of License	Mos.	AMOUNT
1959 May 1	Norfleet, Irma	765 Bailey Lane, Rt. 2 Salisbury, Md.	\$ 1000.00	12	\$ 15.00
1	Nebo Service Station Joseph & Evelyn Dutton	767 Quantico, Md.	1000.00 Cigarette Restaurant	12 12 12	15.00 25.00 10.00
1	National Concrete Vault Company Marion Oliphant, Pres.	770 Delmar Rd. Salisbury, Md.	1500.00	12	18.00
1	Nanticoke Marine Railway Leonard Perry & John W. White	771 Nanticoke, Md.	1000.00	12	15.00
4	Nichols, Bertram	773 Lake St., Extd. Salisbury, Md.	1000.00	12	15.00
27	Nanticoke Outboard Center Lynn T. Walter	773 Nanticoke, Md.	1000.00	12	15.00
Jun 1	Niblett Bros. Merchandise Mart Carl, Charles & Maurice Niblett	774 Northwood Dr. & Harford Salisbury, Md. Rd.	2500.00	11	20.00
1	Niblett, Ada	775 Zion Church Rd. & Ocean City Rd. Salisbury, Md.	1000.00	11	15.00
1960 Feb 1	Nutter, Melvin	775 Nanticoke, Md.	1000.00	3	3.75
May 2	Norfleet, Irma	753 Bailey Lane, Rt. 2 Salisbury, Md.	1000.00	12	15.00
2	National Concrete Vault Co. Marion Oliphant, Pres.	754 Delmar Rd. Salisbury, Md.	1500.00	12	18.00
2	Mite Spot, The Parley Davis, <i>Change of name</i>	755 Zion Rd. Salisbury, Md.	1000.00	12	15.00
2	Nutter, Melvin	756 Nanticoke, Md.	1000.00	12	15.00
2	Northwood Bar Winfield Dennis	757 Delmar Rd. Salisbury, Md. (Mail: 801 Lee St. Salisbury, Md.)	1000.00 Cigarette Restaurant	12 12 12	15.00 25.00 10.00
2	Nebo Service Station Joseph Dutton & Evelyn Dutton	758 Quantico, Md.	1000.00 Cigarette Restaurant	12 12 12	15.00 25.00 10.00
2	Nichols, Bertram	759 Lake St. Extd. Salisbury, Md.	1000.00	12	15.00
27	Nanticoke Outboard Center Lynn T. Walter	760 Nanticoke, Md.	1000.00	12	15.00
31	Northwood Outlet Charles & John Niclett	761 Northwood Dr. & Harford Salisbury, Md. Rd.	2500.00	12	20.00

WICOMICO

DATE	TO WHOM ISSUED	ADDRESS	Kind of License	Mos.	AMOUNT
1960 Sep 13	Nutter, Zedrick	762 Nanticoke, Md.	Billiard (2) 1000.00	8	\$ 15.00 11.25
1961 Feb 8	" "	" "	Cigarette	3	6.25
May 1	National Concrete Vault Co. Marion Oliphant, Pres.	747 Delmar Rd. Salisbury, Md.	1500.00	12	18.00
1	Nichols, Bertram	748 Lake St. Ext'd. Salisbury, Md.	1000.00	12	15.00
1	Nutter, Melvin	749 Nanticoke, Md.	1000.00	12	15.00
1	Norfleet, Irma	750 Bailey Lane, Rt. 2 Salisbury, Md.	1000.00	12	15.00
1	Northwood Bar Winfield Dennis	751 Delmar Rd. Salisbury, Md. (Mail: 801 Lee St. Salisbury, Md.)	1000.00 Cigarette Restaurant	12 12 12	15.00 25.00 10.00
1	Nebo Service Station Joseph & Evelyn Dutton	752 Quantico, Md.	1000.00 Cigarette Restaurant	12 12 12	15.00 25.00 10.00
24	Nanticoke Outboard Center Lynn T. Walter	753 Nanticoke, Md.	1000.00	12	15.00
Oct 2	Nutter, Zedrick	Nanticoke, Md.	Billiards(2) Penalty	12	20.00 3.60
24	Nutter, Zedrick	754 Nanticoke, Md.	1000.00		11.25

WICOMICO

DATE	TO WHOM ISSUED	ADDRESS	Kind of License	Mos.	AMOUNT	
1956 May 1	Owens Manson W. <i>745</i>	Powellville, Md.	\$6,000.00	12	30.00	J
	Oriole Club, Inc. <i>746</i>	725 Booth Street Salisbury, Md. Rt. 2	1,000.00 Cigarette Restaurant	12 12 12	15.00 25.00 10.00	J
	Oliphant & Son, Inc. C. C.	Laurel, Del.	Const. Firm	12	15.00	J
	Odorite Sanitation Service <i>747</i> A. H. Abbott and H. G. Abbott	Delmar Rd. Salisbury, Md.	6,000.00	12	30.00	J
	Oak Grove Restaurant <i>748</i> Mary Kerekesh	Delmar Rd., Salisbury, Md. Rt. 3	1,000.00 Cigarette Restaurant	12 12 12	15.00 25.00 10.00	J
	Oak Drive In <i>749</i> Hermus W. Lowe	S. Salisbury Blvd. Salisbury, Md.	1,000.00 Restaurant Soda Fount.	12 12 12	15.00 10.00 10.00	J
	Oakley Eugene K.	Cloverdale Road Salisbury, Md.	Const. Firm	12	15.00	J
	Old Stage Bazaar <i>750</i> Bennie Wells	Delmar, Md. Rt. #3	2,500.00 Cigarette	12 12	20.00 25.00	J
31	Owens Bowers <i>751</i>	Powellville, Md.	1,000.00	12	15.00	J
Jun 1	Oakley Willard <i>752</i>	Quantico Road, Rt. # 5 Salisbury, Md.	1,000.00	11	15.00	J
1957 May 1	Oliphant & Son, Inc., C. C.	Laurel, De.	Construction	12	15.00	J
	Oriole Club, The <i>686</i> Elkanah Rose	725 Booth St., Salisbury, Md.	1000.00 Restaurant	12 12	15.00 10.00	J
	Owens Manson W. <i>687</i>	Whiton (Mail:Pittsville, Md.)	6000.00	12	30.00	J
	Oakley Eugene K.	Cloverdale Road Salisbury, Md.	Construction	12	15.00	J
	Oak Grove Restaurant <i>688</i> Mary Kerekesh	Delmar, Md.	300.00 Cigarette Restaurant	12 12 12	6.00 25.00 10.00	J
	Old Stage Bazaar <i>689</i> Bennie Wells	Rt. 3, Delmar, Md.	1000.00 Cigarette	12 12	15.00 25.00	J
	Oaks Drive-In <i>690</i> Hermus Lowe	S. Salisbury Blvd., Salisbury, Md.	1000.00 Restaurant Soda Foun.	12 12 12	15.00 10.00 10.00	J
	Oriole Club Elkanah Rose	725 Booth St., Salisbury, Md.	Cigarette	12	25.00	J
28	Owens Bowers <i>691</i>	Powellville, Md.	1000.00	12	15.00	J
31	Oakley Willard <i>692</i>	Quantico Road Salisbury, Md.	1000.00	12	15.00	J
1958 May 1	Oliphant & Son, Inc., C. C.	Brooklyn Ave., Laurel, Del.	Construction	12	15.00	J
	Oakley Eugene K.	Cloverdale Road Salisbury, Md.	Construction	12	15.00	J
	Oriole Club <i>789</i> Elkanah Rose	725 Booth St., Salisbury, Md.	1000.00 Cigarette Restaurant	12 12 12	15.00 25.00 10.00	J

DATE	TO WHOM ISSUED	ADDRESS	Kind of License	Mos.	AMOUNT
1958 May 1	Oak Grove Restaurant Mary Kerekesh	790 Rt. 3, Delmar, Del.	\$ 300.00 Restaurant	12 12	\$ 6.00 10.00
	Owens Manson W.	791 Whiton P.O. Pittsville, Md.	6000.00	12	30.00
	Oaks Drive In Hermus Lowe	792 S. Salisbury Blvd., Salisbury, Md.	1500.00 Restaurant Soda Foun.	12 12 12	18.00 10.00 10.00
	6 Old Stage Bazaar Bennie Wells	793 Delmar, Rt. 3, Md.	1000.00 Cigarette	12 12	15.00 25.00
	7 Overton Levin	794 Wic. Auction Block S. Division St., Salisbury, Md.	1000.00	12	15.00
	28 Owens Bowers	795 Powellville, Md.	1000.00	12	15.00
1959 May 1	Oliphant & Son, Inc., C. C. W. Franklin Oliphant, Pres.	Laurel, Del.	Construction	12	15.00
	1 Oak Grove Restaurant Mary Kerekesh (Assigned to Evelyn P. & Walter Scott Mills, 9/25/59)	990 Rt. 3, Delmar Rd. Salisbury, Md.	1000.00 Restaurant	12 12	15.00 10.00
	1 Old Stage Bazaar Bennie Wells	796 Rt. 3 Delmar, Md.	1000.00	12	15.00
	1 Oak's Drive Inn Hermus Lowe	797 S. Salisbury Blvd. Salisbury, Md.	1000.00 Restaurant Soda Fount.	12 12 12	15.00 10.00 10.00
	1 Owens, Manson W.	798 Powellville, Md.	6000.00	12	30.00
	Jun 1 Owens, Bowers	799 Powellville, Md.	1000.00	12	15.00
	Sep 25 Oak Grove Restaurant Evelyn P. & Walter Scott Mills (Assignee of Mary Kerekesh)	Rt. 3, Delmar Rd. Salisbury, Md.	1000.00	12	---
	Dec 2 Ocean City Road Laundromat James H. Bailey & Thirza B. Truitt	Ocean City Rd. Salisbury, Md.	Laundry	6	2.08
1960 May 2	Oliphant & Son, Inc., C. C. W. Franklin Oliphant, Pres.	Laurel, Del.	Construction	12	15.00
	2 Oak Grove Restaurant Evelyn P. & Walter Scott Mills	763 Rt. 3, Delmar Rd. Salisbury, Md.	1000.00 Restaurant	12 12	15.00 10.00
	2 Old Stage Bazaar Bennie Wells	764 Rt. 3 Delmar, Md.	1000.00	12	15.00
	2 Oak's Drive Inn Hermus Lowe	765 S. Salisbury Blvd. Salisbury, Md.	2500.00 Restaurant Soda Fount.	12 12 12	20.00 20.00 10.00
	2 Owens, Manson W.	766 Powellville, Md.	6000.00	12	30.00
	31 Owens, Bowers	767 Powellville, Md.	1000.00	12	15.00

WICOMICO

DATE	TO WHOM ISSUED	ADDRESS	Kind of License	Mos.	AMOUNT
1961 May 1	Oliphant & Son, Inc., C. C. W. Franklin Oliphant, Pres.	Laurel, Del.	Construction	12	\$ 15.00
1	Oak Grove Restaurant Evelyn P. & Walter Scott Mills	⁷⁵⁵ Rt. 3, Delmar Rd. Salisbury, Md.	1000.00 Restaurant	12 12	15.00 10.00
1	Old Stage Bazaar Bennie Wells	⁷⁵⁶ Rt. 3 Delmar, Md.	1500.00	12	18.00
1	Oak's Drive Inn Hermus Lowe	⁷⁵⁷ S. Salisbury Blvd. Salisbury, Md.	2500.00 Restaurant Soda Fount.	12 12 12	20.00 10.00 10.00
1	Owens, Manson W.	⁷⁵⁸ Whiton, Md. P.O. Box Pittsville, Md.	8000.00	12	40.00
9	Overton, Levin <i>Seaman</i>	⁷⁵⁹ At Auction Block S. Division St. Ext'd. (Mail: Quantico, Md.)	1000.00	12	15.00
10	Overhead Door Co., Inc., The Mr. Rice, Pres.	3001 Todd's Lane Wilmington, Del.	Construction	12	15.00
31	Owens, Bowers	⁷⁶⁰ Powellville, Md.	1000.00	12	15.00
Jul 18	Oak Drive In, The Rether Winder	⁷⁶¹ Catch Penny Rd. Quantico, Md.	1000.00		15.00

WICOMICO

DATE	TO WHOM ISSUED	ADDRESS	Kind of License	Mos.	AMOUNT
1956 May 1	Perkins Glasker 753	Mardela, Md.	\$1,000.00 Cigarette	12 12	15.00 25.00
	Perdue & Son, Inc. A. W. 754	Salisbury, Md.	8,000.00	12	40.00
	Peterson's Food Market Swan J. Peterson 755 Myrtle Peterson	Ocean City Blvd. Salisbury, Md.	1,000.00 Cigarette	12 12	15.00 25.00
	Polk Hilary	Rt. 2, Eden, Md.	Billiard 10	12	10.00
	Purnell Roscoe 756	Pittsville, Md., Rt. #2	\$2,500.00 Cigarette	12 12	20.00 25.00
	Pines Night Club <i>out of business</i> 757 Walter J. Tilghman	Rt. 1, Salisbury, Md.	\$1,000.00	12	15.00
	Parks Company J. W. 758	Glen Ave., Salisbury, Md. RFD	4,000.00 Const. Firm	12 12	25.00 15.00
	Peterson Max 759	Ocean City Road Salisbury, Md.	1,500.00	12	18.00
	Parsons Service Station 760 Virgil E. Parsons	Ocean City Rd., Salisbury, Md.	1,500.00 Cigarette	12 12	18.00 25.00
	Pine Top Tavern 761 Nelda Elizabeth Banks	Fruitland, Md.	1,000.00 <i>city</i>	12	15.00
	Phillips Fred L. 762	Willards, Md.	1,000.00 Cigarette	12 12	15.00 25.00
	Pilchard Bros. Inc. 763	S. Salisbury Blvd. Salisbury, Md.	40,000.00	12	125.00
	Pusey's Grocery Store 764 Fred Pusey and Louise Pusey	Snow Hill Road Salisbury, Md.	2,500.00 Cigarette	12 12	20.00 25.00
3	Pennington Oil Co. <i>out of business</i> 765 Elmer Hutchings	Mardela, Md.	1,000.00 Cigarette	12 12	15.00 25.00
	Pully William H. 766	Parker Rd. (P.O. Box 226) Salisbury, Md.	1,000.00	12	15.00
4	Pillsbury Margaret 767	Delmar Rd., Rt. #3 Salisbury, Md.	2,500.00	12	20.00
7	Pusey's Cash Market 768 Charlotte Ann Pusey	Delmar Road Salisbury, Md.	1,000.00 Cigarette	12 12	15.00 25.00
	Pusey's Garage 769 Evans A. and Charlotte Pusey	Delmar Road Salisbury, Md.	1,500.00	12	18.00
8	Pee Wee & Marie's Place 770 Lawrence E. Hancock	Snow Hill Road Salisbury, Md.	1,000.00 Cigarette Restaurant	12 12 12	15.00 25.00 10.00
22	Payne Luther E. 771	Allen, Md.	1,000.00	12	15.00
31	Peninsula Farm Market 772 David Kolb	Allen, Md.	6,000.00 Cigarette <i>John H. H.</i>	12 12	30.00 25.00
Jul 23	Pineway Produce Co., 773 I. N. McAllister	83 Pineway Salisbury, Md.	1,000.00 ^t	10	15.00
31	Pete's Repair Shop 774 James T. Banks	Clyde Ave., RFD 2 Salisbury, Md.	1,000.00	10	15.00
Aug 6	Phippin Richard L. 775	R.F.D. 3 Salisbury, Md.	1,000.00	9	11.25
Oct. 16	Porter's Food Market 776 Wilson H. Porter	Ocean City Road, Rt. 3 Salisbury, Md.	4,000.00 Cigarette	7 7	18.75 14.59
1957 Jan 10	Powell's Market 906 Ellen Powell	Spring Hill Road Salisbury, Md.	1000.00 Cigarette	4 4	7.50 8.34
24	Pusey's Tydol Serv. Station (1955) Calvin W. Pusey	Rt. 3, Salisbury, Md.	1000.00 Penalty	12 11	15.00 16.50
	" " " " (1955)	" " "	Cigarette Penalty	4 3	8.34 2.50

DATE	TO WHOM ISSUED	ADDRESS	Kind of License	Mos.	AMOUNT
1957 Jan 24	Pusey's Tydol Service Station Calvin E. Pusey 701	Rt. 3, Salisbury, Md.	\$ 1000.00 ⁺ Penalty	12 8	\$ 15.00 12.00
	Parsons Amusements Frank & Lester Parsons	Wade St., Salisbury, Md.	Billiard 1C Penalty	6 2	5.00 1.00
Feb 25	Peninsula Farm Market David Kolb	Allen, Md.	Soda Foun.	3	2.50
Mar 11	Pines Cafe Walter A. Turner	RFD 2, Eden, Md.	1000.00 Restaurant	2 2	3.75 1.67
Apr 12	Prestwood Pines Elmer Lowe	RFD 2, Eden, Md.	1000.00 Penalty	12 11	15.00 16.50
May 1	Peterson's Food Mkt. Swan J. & Myrtle Peterson 693	Ocean City Blvd., Salisbury, Md.	1500.00 Cigarette	12 12	18.00 25.00
	Perdue & Son, Inc., A. W. 694	Rt. 4, Salisbury, Md.	8000.00	12	40.00
	Perkins Glasker 695	Mardela, Md.	1000.00 Cigarette	12 12	15.00 25.00
	Pilchard Brothers, Inc., 696	S. Salisbury Blvd., Salisbury, Md.	50,000.00	12	150.00
	Purnell Roscoe 697	Pittsville, Md. Rt. 2	2500.00 Cigarette	12 12	20.00 25.00
	Peterson Max 698	Ocean City Road Salisbury, Md.	1000.00	12	15.00
	Parson's Service Station Virgil E. Parsons 699	Rt. 4, Salisbury, Md.	1000.00 Cigarette	12 12	15.00 25.00
	Pine Top Tavern Nelda E. Banks 700	Fruitland, Md.	1000.00 Cigarette	12 12	15.00 25.00
	Powell's Market Ellen Powell 701 out of town	Spring Hill Road Salisbury, Md.	1000.00 Cigarette	12 12	15.00 25.00
	Polk Hilary	Eden, Md. Rt. 2	Billiard 1C	12	10.00
	Petes' Auto Repair Shop James T. Banks 702	Clyde Ave., RFD 2 Salisbury, Md.	1000.00	12	15.00
	Parks Co. J. W. James W. Parks 703	Glen Ave. RFD. Salisbury, Md.	1000.00 Construction	12 12	15.00 15.00
	Phillips Fred L. 704	Willards, Md.	2500.00 Cigarette	12 12	20.00 25.00
	Phippin Eva L. 705	RFD 3, Salisbury, Md.	1000.00	12	15.00
	Pusey's Grocery Store Fred & Louise Pusey 706	Snow Hill Road Salisbury, Md.	1500.00 Cigarette	12 12	18.00 25.00
3	Porter's Food Market Wilson H. Porter 707	Ocean City Road, Rt. 3 Salisbury, Md.	1000.00 Cigarette	12 12	15.00 25.00
6	Pee Wee & Marie's Place Lawrence E. Hancock 708	Snow Hill Road Salisbury, Md.	1000.00 Cigarette Restaurant	12 12 12	15.00 25.00 10.00
13	Payne Luther E. 709	Allen, Md.	1000.00	12	15.00

WICOMICO

DATE	TO WHOM ISSUED	ADDRESS	Kind of License	Mos.	AMOUNT	
1957 May 15	Pully William H. 710	Box 226, Parker Road Salisbury, Md.	\$ 1000.00	12	\$ 15.00	J
	Polk Bertha & Perry 711	Rt. 2, Eden, Md.	1000.00 Cigarette Restaurant	12 12 12	15.00 25.00 10.00	J
	31 Pines Cafe Walter A. Turner 712	Rt. 2, Eden, Md.	1000.00 Restaurant	12 12	15.00 10.00	
	Peninsula Farm Market David Kolb 713	Allen, Md.	8000.00 Cigarette Soda Foun.	12 12 12	40.00 25.00 10.00	
Jun 4	Pusey's Garage Evans A. Pusey Charlotte A. Pusey 714	RFD 3, Delmar, Del.	1500.00 Penalty	12 1	18.00 1.80	J
	11 Prestwood Pines Elmer G. Lowe 715	Eden, Md. Rt. 2	1000.00 Penalty	12 1	15.00 1.50	
Aug 26	Pine Top Tavern Nelda Elizabeth Banks	Allen Road Fruitland, Md.	Restaurant	9	7.50	
Sep 4	Pote Electric Service Richard M. Pote	Louise Avenue Salisbury, Md.	Construction Penalty	8 4	15.00 6.00	
Oct 22	Parker's Sinclair Service Station Virgil Parker 910	Mardela, Md. Rt. # 1	1500.00	7	13.50	J
Nov 15	Parker's Sinclair Service Station Virgil Parker	Mardela, Md. Rt. # 1	Cigarette	6	12.50	
1958 pr 11	Parker Margaret Marie	Sheldon Ave., Salisbury, Md.	Peddler	1	25.00	
May 1	Pully William H. 796	Parker Road Salisbury, Md. (Mail: P.O.Box 226)	1000.00	12	15.00	J
	Perdue & Son, Inc., A. W. 797	Rt. 4, Salisbury, Md.	10,000.00	12	50.00	J
	Pilchard Bros. Inc., 798	S. Salisbury Blvd., Salisbury, Md.	75,000.00	12	200.00	J
	Payne Boat Yard Luther E. Payne 799	Allen, Md.	1500.00	12	18.00	J
	Perkins Glasker 800	Mardela, Md.	1000.00	12	15.00	
	Pusey's Grocery Fred & Louise Pusey 801	Snow Hill Road Salisbury, Md.	2500.00 Cigarette	12 12	20.00 25.00	J
	Peterson's Sales Max Peterson 802	Ocean City Road Salisbury, Md.	1500.00	12	18.00	J
	Peterson's Food Market Swan J. & Myrtle Peterson 803	Ocean City Road Salisbury, Md.	1000.00 Cigarette	12 12	15.00 25.00	J
	Phillips Fred L. 804	Willards, Md.	2500.00 Cigarette	12 12	20.00 25.00	J
	Poplar Hill Market Margaret N. Dickerson 805	Quantico, Md. R.F.D.	300.00	12	6.00	J
	Petes Repair Shop James T. Banks 806	Clyde Avenue Salisbury, Md.	1000.00	12	15.00	J
	Parks Co., J. W. James W. Parks 807	Glen Ave., Salisbury, Md.	1500.00 Construction	12 12	18.00 15.00	J

DATE	TO WHOM ISSUED	ADDRESS	Kind of License	Mos.	AMOUNT
1958 May 1	Parsons Service Station Virgil E. Parsons	808 Rt. 4, Salisbury, Md.	\$ 1500.00 Cigarette	12 12	\$ 18.00 25.00
	Parkers Sinclair Service Station Virgil Parker	809 Rt. 1, Mardela, Md.	1500.00 Cigarette	12 12	18.00 25.00
	Polk Hilary	Eden, Md. Rt. 2	Billiard 1C	12	10.00
5	Phippin Eva L.	810 Salisbury, Md. Rt. 3	1000.00	12	15.00
	Pee Wee & Marie's Place Lawrence E. Hancock	811 Snow Hill Road Salisbury, Md.	1000.00 Cigarette Restaurant	12 12 12	15.00 25.00 10.00
7	Pusey's Garage Evans A. & Charlotte Pusey	812 Delmar Road Salisbury, Md.	2500.00	12	20.00
8	Porter's Food Market Wilson H. Porter	813 Ocean City Blvd., Rt. 3 Salisbury, Md.	4000.00 Cigarette	12 12	25.00 25.00
13	Phillips Feed Service, Inc., Bounds	814 Hebron, Md.	15,000.00	12	65.00
23	Pine Top Tavern Nelda E. Banks	815 Fruitland, Md.	1000.00	12	15.00
29	Polk Bertha & Perry	816 Eden, Md. Rt. 2	1000.00	12	15.00
	Parker Margaret M.	166 Shelton Ave., Salisbury, Md.	Peddler	12	300.00
June 5	Peninsula Farm Market David Kolb	817 Allen, Md.	4000.00 Cigarette Soda Foun. Penalty	12 12 12	25.00 25.00 10.00 6.00
20	Patch Bar, The Hilda Showell	818 Salisbury, Md. Rt. 2	1000.00	11	15.00
Aug 13	Patterson Donald	819 172 Sheldon Ave., Salisbury, Md.	1000.00	9	11.25
20	Payne's Texaco Service Station Thomas C. Payne	820 Snow Hill Rd., & Spring Avenue Salisbury, Md.	1000.00	9	11.25
Oct 1	Pinder Virgie	821 Hebron, Md. (Mail: 407 W. 6th. St., Laurel, Del.)	300.00	7	4.50
8	Pryor Allen R.	822 Ocean City Road Salisbury, Md.	2500.00	7	15.00
Nov 7	Purnell Roscoe J. Roscoe Purnell Flora B. Purnell	823 Pittsville, Md. R.F.D.	1000.00 Cigarette	6 6	7.50 12.50
1959 Feb 26	Perry Grayson Grayson Perry	Nanticoke, Md.	Billiard 1C " 2C	3	2.50 1.25
Mar 17	Prestwood Pines (1957) Elmer Lowe and t/a	Rt. #2 Eden, Md.	1000.00 Penalty	12 10	15.00 4.20
Apr 1	Peginsula Market Fred Parkyn & Geo. DuPont, Assignees of Edward & Eileen Earley t/a Earley's Market	95 Rt. #3 Salisbury, Md.	1500.00 Cigarette		
Mar 1					

WICOMICO

DATE	TO WHOM ISSUED	ADDRESS	Kind of License	Mos.	AMOUNT
1959 May 1	Pully, William H.	780 Parker Rd., Box 226, Salisbury, Md.	\$ 1000.00	12	\$ 15.00
1	Perdue & Son, Inc., A. W. Franklin P. Perdue, Pres.	781 Rt. 4 Salisbury, Md.	10,000.00	12	50.00
1	Peterson's Food Market Swan J. & Myrtha Peterson	782 Ocean City Blvd. Salisbury, Md.	1000.00 Cigarette	12 12	15.00 25.00
1	Peterson's Sales Max Peterson	783 Ocean City Rd. Salisbury, Md.	1500.00	12	18.00
1	Poplar Hill Market Margaret Dickerson	784 Quantico, Md.	300.00	12	6.00
1	Phillips Feed Service, Inc., Bounds Phillips	785 Bounds Hebron, Md.	6000.00	12	30.00
1	Parson's Service Station Virgil E. Parsons	786 Rt. 4 Salisbury, Md.	4000.00 Cigarette	12 12	25.00 25.00
1	Pusey's Grocery Store Fred & Louise Pusey	787 Snow Hill Rd. Salisbury, Md.	4000.00 Cigarette	12 12	25.00 25.00
1	Phillips, Fred L.	788 Willards, Md.	2500.00 Cigarette	12 12	20.00 25.00
1	Pilchard Bros., Inc. Clayton Pilchard, Pres.	789 Salisbury, Md.	75,000.00	12	200.00
1	Parks, James W.	790 Glen Ave. Salisbury, Md.	4000.00 Construction	12 12	25.00 15.00
1	Parker's Sinclair Service Station Virgil Parker	791 Mardela, Md.	1000.00 Cigarette	12 12	15.00 25.00
1	Pender, Virgie	792 Hebron, Md.	300.00	12	6.00
4	Pee Wee & Marie's Place Lawrence E. Hancock	793 Snow Hill Rd. Salisbury, Md.	1000.00 Cigarette Restaurant	12 12 12	15.00 25.00 10.00
4	Pusey's Garage Evans A. & Charlotte Pusey	794 Delmar Rd. Salisbury, Md.	2500.00	12	20.00
4	Polk, Hilary	Allen, Md. Eden, Rt. 2, Md.	Billiard 1C	12	10.00
5	Phippin, Eva L.	795 Rt. 3, Salisbury, Md.	1000.00	12	15.00
5	Payne, Luther E.	796 Allen, Md.	2500.00	12	20.00
19	Porter's Food Market Wilson H. Porter	797 Ocean City Rd. Salisbury, Md.	4000.00 Cigarette	12 12	25.00 25.00

DATE	TO WHOM ISSUED	ADDRESS	Kind of License	Mos.	AMOUNT
1959 May 26	Peninsula Market Fred Parkyn & George DuPont	798 Rt. #3 Salisbury, Md.	\$ 1500.00 Cigarette	12 12	\$ 18.00 25.00
Jun 1	Pete's Repair Shop James T. Banks	797 Clyde Ave., Rt. 2 Salisbury, Md.	1000.00	12	15.00
1	Pine Top Tavern Nelda Elizabeth Banks	800 Fruitland, Md.	1000.00	12	15.00
1	Purnell, Roscoe & Flora	Powellville, Md.	Cigarette	11	25.00
Aug 18	Prestwood Pines Elmer Lowe	801 Rt. 2 Eden, Md.	1000.00 Penalty	12 3	15.00 2.10
20	Peninsula Farm Market David Kolb	802 Allen, Md.	6000.00 Cigarette Soda Fount. Penalty	12 12 12	30.00 25.00 10.00 9.10
Sep 21	Pearson Electronic Service Lloyd L. Pearson (Assigned to Commercial Electronic Service, Inc. 10/23/59)	540 Lin-Hil Circle Salisbury, Md.	1000.00	8	11.25
1960 Jan 5	Prestwood Pines Elmer G. Lowe	Rt. 2 Eden, Md.	Restaurant	4	3.34
Feb 9	Pusey's Tydol Service Sta. Calvin Pusey (Wagon Wheel Nicc Club)	(1957) N. Sby. Blvd. Salisbury, Md.	1000.00 Penalty	12	15.00 16.50
May 2	Peterson's Food Market Swan J. & Myrtha Peterson	768 Ocean City Rd. Salisbury, Md.	1000.00 Cigarette	12 12	15.00 25.00
2	Payne, Luther E.	769 Allen, Md.	2500.00	12	20.00
2	Phillips Feed Service, Inc., Bounds Phillips, V.P.	770 Bounds Hebron, Md.	4000.00	12	25.00
2	Peterson's Sales Max Peterson	771 Ocean City Rd. Salisbury, Md.	1500.00	12	18.00
2	Pusey's Grocery Store Fred & Louise Pusey	772 Snow Hill Rd. Salisbury, Md.	2500.00 Cigarette	12 12	20.00 25.00
2	Pulley, William H.	773 Parker Rd., Box 226 Salisbury, Md.	1000.00	12	15.00
2	Phillips, Fred L.	774 Willards, Md.	2500.00 Cigarette	12 12	20.00 25.00
2	Parker's Sinclair Service Station Virgil Parker	775 Mardela, Md.	1000.00	12	15.00
2	Parks, James W.	776 Glen Ave. Salisbury, Md.	4000.00 Construction	12 12	25.00 15.00

WICOMICO

DATE	TO WHOM ISSUED	ADDRESS	Kind of License	Mos.	AMOUNT
1960 May 2	Pilchard Bros., Inc. Clayton Pilchard, Pres.	777 Salisbury, Md.		12	\$ 200.00
2	Peninsula Market Fred Parkyn & George DuPont	778 Rt. 3, Salisbury, Md.	Cigarette	12 12	4,000.00 25.00 25.00
2	Parker's Sinclair Service Station Virgil Parker	Mardela Spring, Md.	Cigarette	12	25.00
2	Perdue & Son, Inc., Franklin P. Perdue, Pres.	779 Rt. 4, Salisbury, Md.		12	15,000.00 65.00
4	Polk, Hilary	Allen, Md. (Mail: Eden Rt. 2)	Billiard	12	10.00
4	Phippin, Eva L.	780 Rt. 3, Salisbury, Md.		12	1,000.00 15.00
5	Parson's Service Station Virgil E. Parsons	781 Rt. 4, Salisbury, Md.	Cigarette	12 12	4,000.00 25.00 25.00
6	Pee Wee & Marie's Place Lawrence E. Hancock	782 Snow Hill Rd. Salisbury, Md.	Cigarette Restaurant	12 12 12	1,000.00 25.00 10.00 15.00
18	Porter's Food Market Wilson H. Porter	783 Ocean City Rd. Salisbury, Md.	Cigarette	12 12	4,000.00 25.00 25.00
19	Prestwood Pines Elmer Lowe	784 Rt. #2 Eden, Md.	Restaurant	12 12	1,500.00 18.00 10.00
31	Peninsula Acoustical Co. Robert Wood	Box 8 Dover, Del.	Construction	12	15.00
31	Pine Top Tavern Nelda Elizabeth Banks	785 Fruitland, Md.		12	1,500.00 18.00
31	Peninsula Farm Market David Kolb	786 Allen, Md.	Cigarette Soda Fount.	12 12 12	4,000.00 25.00 10.00
Jun 2	Pete's Repair Shop James T. Banks	787 Clyde Ave. Rt. # 2 Salisbury, Md.	Penalty	12	1,000.00 15.00 1.50
21	Pusey's Garage Evans A. & Charlotte Pusey	788 Delmar Road Salisbury, Md.	penalty	12	1,500.00 18.00 1.80
Aug 12	Perry, Grayson	789 Nanticoke, Md.			1,000.00 11.25
1961 Feb 8	Parsons Amusement Co. Lester & Frank Parsons	Wade St. & Sby. Blvd. Salisbury, Md.	Cigarette Penalty	3	12.50 1.75
May 1	Pulley, William H.	762 Parker Rd., Box 226 Salisbury, Md.		12	1,000.00 15.00

DATE	TO WHOM ISSUED	ADDRESS	Kind of License	Mos.	AMOUNT
1961 May 1	Peterson's Sales Max Peterson	763 Ocean City Rd. Salisbury, Md.	\$ 1500.00	12	\$ 18.00
1	Peterson's Food Market Swan J. & Myrtha Peterson	764 Ocean City Rd. Salisbury, Md.	1000.00 Cigarette	12 12	15.00 25.00
1	Parker's Sinclair Service Station Virgil Parker	765 Mardela, Md.	1500.00 Cigarette	12 12	18.00 25.00
1	Phillips Feed Service, Inc., Claude C. Phillips, Pres.	764 Bounds Hebron, Md.	6000.00	12	30.00
1	Parks, James W.	767 Glen Ave. Salisbury, Md.	1000.00 Construction	12 12	15.00 15.00
1	Payne, Luther E.	768 Allen, Md.	2500.00	12	20.00
1	Pine Top Tavern Dorothy Ethel Taylor	769 Eden, Md. Rt. (Mail: Fruitland, Md.)	1500.00 Restaurant	12 12	18.00 10.00
1	Perdue & Son, Inc., A. W. Perdue, V. Pres.	770 Rt. 4 Salisbury, Md.	15,000.00	12	65.00
1	Peninsula Market Fred Parkyn & George DuPont	771 Rt. 3 Salisbury, Md.	4000.00 Cigarette	12 12	25.00 25.00
1	Pusey's Grocery Store Fred & Louise Pusey	772 Snow Hill Rd. Salisbury, Md.	2500.00 Cigarette	12 12	20.00 25.00
1	Phillips, Fred L.	773 Willards, Md.	4000.00 Cigarette	12 12	25.00 25.00
1	Pilchard Bros., Inc. Clayton Pilchard, Pres.	774 S. Sby. Blvd. Salisbury, Md.	50,000.00	12	150.00
1	Porter's Food Market Wilson H. Porter	775 Ocean City Rd. Salisbury, Md.	4000.00 Cigarette	12 12	25.00 25.00
2	Peninsula Accoustical Co., Inc. Robert Wood, Pres.	Box 8 Dover, Del.	Construction	12	15.00
3	Polk, Hilary	Allen, Md.	Billards	12	10.00
9	Patterson, Betty	776 Rt. 13, Fruitland, Md. (Mail: 112 Clyde Ave. Salisbury, Md.)	1000.00	12	15.00
9	Pee Wee & Marie's Place Lawrence E. Hancock	777 Snow Hill Rd. Salisbury, Md.	1000.00 Cigarette Restaurant	12 12 12	15.00 25.00 19.00
10	Pusey's Auto Sales, Granville U. Pusey	778 Fruitland, Md.	2500.00	12	20.00

WICOMICO

DATE	TO WHOM ISSUED	ADDRESS	Kind of License	Mos.	AMOUNT
1961 May 12	Pennington Oil Co. Elmer Hutchings	777 Sharptown, Md.	\$ 1000.00	12	\$ 15.00 J
15	Plaza T.V. & Radio Service Clinton T. McCabe	780 321 Carey Ave. Salisbury, Md.	4000.00	12	25.00 J
22	Pete's Repair Shop James T. Banks	781 146 Clyde Ave. Salisbury, Md.	1000.00	12	15.00
22	Pusey's Garage Evans A. & Charlotte Pusey	782 Delmar Rd. Salisbury, Md.	2500.00	12	20.00 J
22	Phippin, Eva L.	783 Rt. 3 Salisbury, Md.	1000.00	12	15.00 J
24	Prestwood Pines Elmer Lowe	784 Rt. 2 Eden, Md.	2500.00 Restaurant	12 12	20.00 10.00 J
31	Peninsula Farm Market David Kolb	785 Allen, Md.	4000.00 Cigarette Soda Fount.	12 12 12	25.00 25.00 10.00 J
Jun 14	Produce Patio John P. Hudson	786 Quantico Rd., Rt. 5 Salisbury, Md.	1000.00	11	15.00
26	Polk's Grocery Store Bertha Mae & Perry W. Polk	787 Eden, Md., Rt. 2	1000.00		15.00
Jul 10	Phillips, Carrie <i>Seasonal</i>	788 Zion Church & Ocean City Rd., Rt. 50 Salisbury, Md.	1000.00		15.00
Nov 16	Perry, Clyde M, Mason Contractor	Rt. 2, Parsonsburg, Md	Construction	6	7.50 J
10	Perry, Grayson	789 Nanticoke, Md.	1000.00	6	7.50
1962 Jan 16	Price Company, Inc. Samuel Price, President	700 Hendricks Avenue Jacksonville 7, Florida	Construction		7.50 J
Mar 12	Phippin, James Lee James Lee Phippin & James R. McGrath	<i>Out of business</i> 957 Hudson Drive Salisbury, Md.	1000.00	2	3.75

WICOMICO

DATE	TO WHOM ISSUED	ADDRESS	Kind of License	Mos.	AMOUNT	
1956 May 1	Royal Oak Antiques Russ Evaul 777	Box 774 Salisbury, Md.	\$1,500.00	12	18.00	J
	Red, white & Blue Tavern Cecie Conway 778	Delmar Rd., Rt. 3 Salisbury, Md.	1,000.00 Cigarette	12 12	15.00 25.00	J
	Rodbell Brothers Howard S. Rodbell Louis J. Rodbell 779	RFD 3, Salisbury, Md.	4,000.00	12	25.00	J
	Ruark Alice and Howard 780	RFD 4, Salisbury, Md.	1,000.00 Cigarette	12 12	15.00 25.00	J
	Roberta's Place Roberta Bailey 781	St. Luke Rd. Fruitland, Md.	1,000.00 ⁺ Restaurant	12 12	15.00 10.00	
	Royal Amoco Service Station Roy D. Young 782	Delmar Road Salisbury, Md.	1,000.00 ⁺	12	15.00	
	Roadside Inn Flossie Bright 783	Rose St. Salisbury, Md. not	300.00 Cigarette Restaurant	12 12 12	6.00 25.00 10.00	J
	Ruark Mina A. & Mamie 784	Rt.3, Salisbury, Md.	1,000.00 Cigarette	12 12	15.00 25.00	J
3	Red Barn The William Gambrill & Larry Perla 785	White Haven Road Hebron, Md.	1,000.00 ⁺	12	15.00	
8	Robinson's Restaurant Wm. H. & Charlie Robinson 786	704 Rose St. Salisbury, Md. Route #2	1,000.00	12	15.00	J
16	Red Sleigh The Virginia T. Stevens 787	Delmar Road Salisbury, Md.	2,500.00 ⁺	12	20.00	J
22	Rommel Electric Co. Oscar R. Rommel 788	Merritt Mill RD Rt.4, Salisbury, Md.	1,000.00 const.	12	15.00	J
28	Recreation Center Juanita Wilson 789	Quantico, Md.	300.00 ⁺ Cigarette	12 12	6.00 25.00	J
	R. & B. Trailer Sales Roland Adkins 790	Gordy Road, RFD #3 Salisbury, Md.	1,000.00 ⁺	12	15.00	
Oct 4	Red Barn Dance Hall Theodore Toadvine 791	RFD, "white Haven, Md.	1,000.00	7	11.25	
1957 May 1	Royal Oak Antiques Russ Evaul 716	Box 774, Salisbury, Md. (Quantico, Md.)	1000.00	12	15.00	J
	Rodbell Brothers Howard S. Rodbell Louis J. Rodbell 717	Delmar Road Salisbury, Md.	4000.00	12	25.00	J
	Ruark Alice 718	RFD 4, Salisbury, Md.	1000.00 Cigarette	12 12	15.00 25.00	J
	Ruark Mina A. & Mamie 719	RFD 3, Salisbury, Md.	1000.00 Cigarette	12 12	15.00 25.00	J
	Red, "hite & Blue Tavern Cecie Conway 720	Delmar Road Salisbury, Md.	1000.00 Cigarette	12 12	15.00 25.00	J
	Ray's Garage Raymond Taylor 721	Bivalve, Md.	2500.00	12	20.00	J
	Roadside Inn Flossie Bright 722	712 Rose St., Salisbury, Md.	1000.00 Restaurant	12 12	15.00 10.00	J
	Raytheon T. V. Corp. 723	Box 215 Salisbury, Md.	1000.00 Restaurant	12 12	15.00 10.00	J
2	Rommel Electric Co., Oscar R. Rommel 724	RFD. 3, Salisbury, Md.	1000.00 Construction	12 12	15.00 15.00	J

DATE	TO WHOM ISSUED	ADDRESS	Kind of License	Mos.	AMOUNT
1957 May 6	Robinson's Grocery William H. & Charlie Mae Robinson 725	704 Rose St., Salisbury, Md.	\$ 1000.00	12	\$ 15.00
13	Ruark Charles Lee 726	Rt. 1, Salisbury, Md.	1000.00	12	15.00
29	Recreation Center Juanita Wilson 727	Quantico, Md.	300.00 Cigarette	12 12	6.00 25.00
31	Red Sleigh, The Virginia T. Stevens 728	Delmar Road Salisbury, Md.	1000.00	12	15.00
Jun 4	Roberts' Place Roberta Bailey 729	St. Luke Road Fruitland, Md.	1000.00 Restaurant Penalty	12 12 1	15.00 10.00 2.50
1958 Jan 31	Ross Roslyn P. 920	Auction City Delmar, Del.	1000.00	4	7.50
Feb 20	Ray's Arrow Shop Ray Bradford	Zion Road, Rt. # 5 Salisbury, Md.	1000.00	3	3.75
May 1	Rommel Electric Co., Oscar Rommel	Rt. 3, Salisbury, Md.	Construction	12	15.00
	Rider's Fruit Stand Thomas F. Rider 824	S. Salisbury Blvd., Salisbury, Md.	1000.00	12	15.00
	Royal Oak Antiques Russ Evaul 825	Quantico, Md. (Mail: Box 774 Salisbury, Md.)	1000.00	12	15.00
	Rodbell Brothers Howard S. & Louis J. Rodbell 826	Delmar Road Salisbury, Md.	4000.00	12	25.00
	Ruark Alice 827	Rt. 4, Salisbury, Md.	1000.00 Cigarette	12 12	15.00 25.00
	Red, White & Blue Tavern Cecie Conway 828	Delmar Road Salisbury, Md.	300.00 Cigarette	12 12	6.00 25.00
	Ray's Arrow Shop Ray Bradford 829	Zion Road Salisbury, Md.	1000.00	12	15.00
	Ray's Garage Raymond Taylor, Jr. 830	Bivalve, Md.	2500.00	12	20.00
	Roadside Inn Flossie Bright 831	Rose St., Salisbury, Md.	1500.00 Restaurant	12 12	18.00 10.00
5	Ruark Mina A. & Mamie 832	Rt. 3, Salisbury, Md.	1000.00 Cigarette	12 12	15.00 25.00
8	Robinson's Grocery William H. Robinson 833	704 Rose St., Salisbury, Md.	1000.00	12	15.00
	Robinson Charlie Mae 834	706 Rose St., Salisbury, Md.	1000.00	12	15.00
28	Red Sleigh, The Virginia T. Stevens 835	Delmar Road Salisbury, Md.	1000.00	12	15.00
Jul 21	Recreation Center Juanita Wilson 836	Quantico, Md.	1000.00 Penalty	12	15.00 1.80
Aug 4	Ross Grocery Store, Willie Ross 837	703 Rose St., Salisbury, Md.	1000.00	9	11.25

WICOMICO

DATE	TO WHOM ISSUED	ADDRESS	Kind of License	Mos.	AMOUNT
1959 Jan 15	Repair Service Edward J. Twilley	945 Rt. #2, Salisbury, Md.	\$1000.00	4	\$7.50 J
Feb 24	Ruark's Trailer & Cabinet Shop Harvey Ruark	946 Zion Road, Rte. #5, Salisbury, Md.	1000.00	3	3.75 J
May 1	Ruark, Alice	803 Rt. 4 Salisbury, Md.	1000.00 Cigarette	12 12	15.00 25.00 J
1	Royal Oak Antiques Russ Evaul	804 Quantico, Md. Rd. (Box 774 Salisbury, Md.)	1000.00	12	15.00 J
1	Repair Service Edward J. Twilley	805 Rt. 2 Salisbury, Md.	1000.00	12	15.00 J
1	Rodbell Brothers Howard S. & Louis J. Rodbell	806 Delmar Rd. Salisbury, Md.	6000.00	12	30.00 J
1	Ruark's Trailer & Cabinet Shop Harvey Ruark	807 Zion Rd., Rt. 5 Salisbury, Md.	1000.00	12	15.00 J
1	Roach Oil Co. E. L. Cato	808 Glen Rd. Salisbury, Md.	1000.00	12	15.00 J
1	Rommel Electric Co. Oscar Rommel	Rt. 3 Salisbury, Md.	Construction	12	15.00 J
1	Robinson, Charlie Mae	809 706 Rose St. Salisbury, Md.	1000.00	12	15.00 J
4	Roadside Inn Flossie Bright	810 Rose St. Salisbury, Md.	1500.00 Restaurant	12 12	18.00 10.00
4	Ruark, Mina A. & Mamie	Rte. 3 Salisbury, Md.	1000.00 Cigarette	12 12	15.00 25.00
14	Red, White & Blue Tavern Cecie Conway	811 Delmar Rd. Salisbury, Md.	300.00 Cigarette	12 12	6.00 25.00 J
22	Rider, Charles J., Contractor	Pine Bluff Rd. Salisbury, Md.	Construction	12	15.00 J
Jun 9	Robinson's Grocery Wm. H. Robinson	with license 812 704 Rose St. Salisbury, Md.	1000.00	11	15.00
Jul 6	Ross, Willis	813 S. Division St. Extd. Fruitland, Md.	1000.00	10	15.00
Aug 3	Recreation Center Juanita Wilson	814 Quantico, Md.	300.00 Penalty	12	6.00 .84

DATE	TO WHOM ISSUED	ADDRESS	Kind of License	Mos.	AMOUNT
1959 Dec 4	Ralph, Inc., Geo. L.	915 U. S. Rt. 50 Hebron, Md.	\$ 1000.00	6	\$ 7.50
10	Ralph, Inc., Geo. L. George L. Ralph, Pres.	R. F. D. Hebron, Md.	Cigarette	5	10.42
1960 May 2	Repair Service Edward J. Twilley	790 Rt. 2 Salisbury, Md.	1000.00	12	15.00
2	Rodbell Brothers Howard S. & Louis J. Rodbell	791 Delmar Rd. Salisbury, Md.	15,000.00	12	65.00
2	Royal Oak Antiques Russ Evaul	792 Quantico Rd., Box 774 Salisbury, Md.	1000.00	12	15.00
2	Ruark, Alice	793 Rt. #4 Salisbury, Md.	1500.00 Cigarette	12 12	18.00 25.00
2	Roach Oil Co. E. T. Cato	794 Glen Rd. Salisbury, Md.	1000.00	12	15.00
2	Red, White & Blue Tavern Cecie Conway	795 Delmar Rd. Salisbury, Md.	1000.00 Cigarette	12 12	15.00 25.00
2	Ralph Inc., Geo. L. Geo. L. Ralph, Pres.	796 R.F.D., Rt. 50 Hebron, Md.	1500.00 Cigarette	12 12	18.00 25.00
2	Robinson, Charlie Mae	797 706 Rose St. Salisbury, Md.	1000.00	12	15.00
2	Rommel Electric Co. Oscar R. Rommel, Pres.	Rt. 3, Co. Md. Salisbury, Md.	Construction Cigarette	12 12	15.00 25.00
2	Roadside Inn Evelyn Brown	798 Rose St. Salisbury, Md.	1000.00 Restaurant	12 12	15.00 10.00
5	Recreation Center Palmer Teagle	799 704 Rose St. Salisbury, Md.	1000.00 Billiards (3)	12 12	15.00 30.00
6	Ruark's Trailer & Cabinet Shop Harvey Ruark	800 Zion Rd., Rt. 5 Salisbury, Md.	1000.00	12	15.00
27	Rider, Contractor, Charles J. Charles J. Rider	N. Salisbury Blvd. Salisbury, Md.	Construction	12	15.00
Jun 27	Recreation Center Juanita Wilson	801 Quantico, Md.	1000.00 Penalty	12	15.00 1.50
Aug 19	Royal Falcon Vault Fred Wise	802 Rt. 2, Jersey Rd. Salisbury, Md.	1000.00	9	11.25
Oct 27	Radio & Television Edward Hoffman	922 Woodcrest Ave., Rt. 4 Salisbury, Md.	1000.00	7	11.25

WICOMICO

DATE	TO WHOM ISSUED	ADDRESS	Kind of License	Mos.	AMOUNT	
1960 Nov 1	Recreation Center Palmer Teagle	704 Rose St. Salisbury, Md.	\$ Cigarette		\$ 12.50	J
Dec 5	River Road Cash Market Marianne W. Schaub (Assignee of Lillian A. Carey, t/a Carey's Market)	923 Route #1 Salisbury, Md.	1000.00 Cigarette	12 12		J
1961 Mar 7	Rosen, Clyde F.	Marvel Rd. Salisbury, Md.	Construction	2	3.75	
Apr 7	Rose, F. J. (1960)	Northwood Drive Ext'd. Salisbury, Md.	1000.00	12	3.75	
May 1	Ruark's Cash Market James F. Ruark	790 Rt. 3, Salisbury, Md.	1000.00 Cigarette	12 12	15.00 25.00	J
1	Radio & Television Edward Hoffman	791 Woodcrest Ave., Rt. 4 Salisbury, Md.	1000.00	12	15.00	
1	Recreation Center Palmer Teagle.	792 704 Rose St. Salisbury, Md.	1000.00 Cigarette (3) Billiard (3)	12 12 12	15.00 25.00 30.00	J
1	Rodbell, Louis J. (assigned to Howard S. Rodbell, 3/13/62)	793 Delmar Rd. Salisbury, Md.	15,000.00	12	65.00	
1	Ruark's Trailer & Cabinet Shop Harvey Ruark	794 Zion Rd., Rt. 5 Salisbury, Md.	1000.00	12	15.00	J
1	Royal Oak Antiques Russ Evaul	out of Ruark 795 Quantico Rd., Box 774 Salisbury, Md.	1500.00	12	18.00	
1	Ruark, Alice	796 Rt. #4 Salisbury, Md.	1500.00 Cigarette	12 12	18.00 25.00	J
1	River Road Cash Market Marianne W. Schaub	797 Rt. 1, Salisbury, Md.	1000.00 Cigarette	12 12	15.00 25.00	J
1	Royal Falcon Vault Fred W. Wise	798 Rt. 2, Jersey Rd. Salisbury, Md.	1000.00	12	15.00	J
4	Robinson, Charlie Mae	799 706 Rose St. Salisbury, Md.	1000.00	12	15.00	J
9	Repair Service Edward J. Twilley	800 Rt. 2, Salisbury, Md.	1000.00	12	15.00	J
12	Roadside Inn Evelyn Brown	801 Rose St. Salisbury, Md.	1000.00 Cigarette Restaurant	12 12 12	15.00 25.00 10.00	
23	Red, White & Blue Tavern Cecie Conway	802 Delmar Rd. Salisbury, Md.	1000.00	12	15.00	J
23	Ralph, Inc., George L. George L. Ralph	803 RFD 50 Hebron, Md.	1000.00	12	15.00	J

DATE	TO WHOM ISSUED	ADDRESS	Kind of License	Mos.	AMOUNT
1961 May 24	Rommel Electric Co. Oscar R. Rommel, Pres.	618 Pine Bluff Rd. Salisbury, Md.	Construction	12	\$ 15.00
Jul 3	Riveray's Roadside Stand Harry R. Rankin <i>closed</i>	Rt. 13 Eruitland, Md.	1000.00	10	15.00
Aug 7	Royal Palace Inn Margaret Dashiell	<i>804</i> Quantico, Md. Rt. 1 (U.S. Rt. 349)	1000.00 Penalty Restaurant Penalty	12 12	15.00 2.10 10.00 1.40
1962 Mar 13	Rodbell, Howard S. (assignee of Louis J. Rodbell)	Delmar Road Salisbury, Md.	15000.00	12	

DATE	TO WHOM ISSUED	ADDRESS	Kind of License	Mos.	AMOUNT	
1956 May 1	Simmons Used Cars Henry M. Simmons <i>792</i>	Parsonsburg, Md.	\$2,500.00	12	20.00	<i>g</i>
	Salisbury Lincoln-Mercury, Inc. <i>793</i>	Delmar Rd., Salisbury, Md.	75,000.00	12	200.00	<i>g</i>
	Savoy Restaurant Cora Moore <i>794</i>	Jersey Rd. Rt. #2 Salisbury, Md.	1,000.00 Cigarette Restaurant	12 12 12	15.00 25.00 10.00	<i>g</i>
	Shavox Store George H. Sickles and Helen Sickles <i>only business</i>	Parsonsburg, Md.	2,500.00 Cigarette	12 12	20.00 25.00	<i>not</i>
	Smullen Lula and Arlie <i>795</i>	R.F.D.#3, Delmar, Md.	1,000.00 Cigarette	12 12	15.00 25.00	<i>g</i>
	Sisco C. E. <i>796</i>	Nanticoke, Md.	1,000.00 Cigarette	12 12	15.00 25.00	<i>g</i>
	Salisbury Charter Service, Inc. Edward J. Wainwright & Craig W. Horton <i>797</i>	R.F.D.#3, Salisbury, Md.	1,500.00	12	18.00	<i>g</i>
	Sunset Motel Mary Kerekesh <i>798</i>	Delmar, Md.	300.00	12	6.00	<i>g</i>
	Salisbury Electric Co. B. C. Wilder <i>799</i>	Salisbury, Md. Rt.#3	1,000.00	12	15.00	<i>g</i>
	Southern Oxygen Company <i>800</i>	Columbia Road Salisbury, Md.	8,000.00	12	40.00	<i>g</i>
	Standard Electronics Supply Co. C. L. and F. H. Dirickson <i>801</i>	Ocean City Road Salisbury, Md.	75,000.00	12	200.00	<i>g</i>
	Steele Elsie <i>802</i>	Schumaker Road Salisbury, Md.	10,000.00	12	50.00	<i>g</i>
	Salisbury Trailer Park Mrs. Walter Bower <i>803</i>	Delmar Road Salisbury, Md. <i>not</i>	1,500.00 Cigarette	12 12	18.00 25.00	<i>g</i>
	Salisbury Venetian Blind Laundry John H. Shrieves <i>804</i>	Ocean City Road Salisbury, Md.	1,000.00	12	15.00	<i>g</i>
	Sunset Market Thelma Matthews and Bertha Wainwright <i>805</i>	RFD 2, Salisbury, Md.	1,000.00 Cigarette	12 12	15.00 25.00	<i>g</i>
	Spring Hill Amoco Service Station Linwood F. Breeding <i>806</i>	Hebron, Md., RFD	2,500.00	12	20.00	<i>g</i>
	Savage B. E. <i>807</i>	Spring Hill Rd., Salisbury, Md., Rt. 2	1,000.00	12	15.00	<i>g</i>
	Savage Alton T. <i>808</i>	Salisbury, Md. Rt.#4	1,000.00	12	15.00	<i>g</i>
	Sweet Shop The Marie Nutter <i>809</i>	Tyaskin, Md., Rt.#1	1,000.00	12	15.00	<i>g</i>
	Shockley & Son, Inc. J. W. <i>810</i>	R.D. Whiton Snow Hill, Md.	20,000.00	12	80.00	<i>g</i>
	Salisbury Auto Spring Works, Inc. <i>811</i>	S. Salisbury Blvd. Salisbury, Md.	8,000.00	12	40.00	<i>g</i>
2	Sauerhoff Motor Sales William T. Sauerhoff <i>812</i>	Snow Hill Rd. & Locust St., Sby., Md.	10,000.00	12	50.00	<i>g</i>
3	Sehman Florist & Nursery Kenneth & Tina Sehman <i>813</i>	Delmar, Md., Rt.#3	1,500.00	12	18.00	<i>g</i>
4	Sturgis Electric Co. Dorothy E. Sturgis, Sec. <i>814</i>	Delmar Road Salisbury, Md.	15,000.00	12	65.00	<i>g</i>
7	Stewart's Service Station Alfred H. and Nellie Stewart <i>815</i>	Fruitland, Md.	1,500.00 Cigarette	12 12	18.00 25.00	<i>g</i>
11	Steele's Erection Service Ernest I. Steele	Delmar Rd., RFD 3, Salisbury, Md.	Construction	12	15.00	<i>g</i>
	Somerset Painters and Decorators Raymond M. Carey, Jr. <i>816</i>	Lakewood Drive, RFD 1, Salisbury, Md.	1,000.00 Construction	12 12	15.00 15.00	<i>g</i>
15	Shore Lanes, Inc. <i>817</i>	Delmar Road Salisbury, Md.	1,000.00 Soda Fount. Bowling 1C 11 " 2C	12 12 12 12	15.00 10.00 25.00 110.00	<i>g</i>

WICOMICO

S

DATE	TO WHOM ISSUED	ADDRESS	Kind of License	Mos.	AMOUNT
1956 May 22	Sonotone of Salisbury Helen Overton 818	Ocean City Blvd. Salisbury, Md.	1,000.00 ⁺	12	15.00
24	Shore Truck Service & Sales, Inc. <i>out of business 6/30/56</i>	Delmar Road Salisbury, Md.	4,000.00	12	25.00
25	Sandy Hill Beach Walter J. Kersey 819	Quantico, Md.	1,000.00 <i>Cig</i>	12	15.00
31	Seldon Shelton 820	(Wetipquin, Md.) Quantico, Md. Rt. 1	1,000.00 ⁺ Cigarette	12 12	15.00 25.00
Jun 4	Spring Hill Grocery Marshall L. Killmon 821	Spring Hill Road, Rd.2 Salisbury, Md.	1,000.00 ⁺	11	15.00
Jul 3	Shockley's Fruit's & Vegetables H. G. Shockley 822	By-Pass near Cedar Lane Salisbury, Md.	1,000.00 ⁺	10	15.00
19	Shannon's Fruit Stand Mary Shannon 823	Westover Hills Salisbury, Md. (Gen. Del.)	300.00	10	6.00
30	Smiley Inez 824	Delmar, Md. Rt. # 2	1,000.00 ⁺ Penalty	12 2	15.00 3.00
Oct 3	Salisbury Steel Products, Inc., 825	Boundary St., P.O. Box Salisbury, Md. 151	30,000.00	7	75.00
9	Shoreland Sales Amos & Dorothy Little 826	Spring Hill Road, Rt.2 Salisbury, Md.	4,000.00 ⁺	7	18.75
1957 Mar 1	Smith Preston T. (assignee of Geo. Sickle, t/a Shavox Store, Parsonsburg, Md.)	Parsonsburg, Md.	2500.00 Cigarette		
14	Shoreman Restaurant Herbert M. Chandler	S. Salisbury Blvd., Salisbury, Md.	1000.00 Restaurant Soda Foun.	2	3.75 1.67 1.67
May 1	Salisbury Steel Products, Inc., 730	Boundary Ave., Salisbury, Md.	30,000.00	12	100.00
	Salisbury Lincoln Mercury, Inc., 731	Delmar Road, Box 72 Salisbury, Md.	75,000.00	12	200.00
	Sisco C. E. 732	Nanticoke, Md.	1000.00 Cigarette	12 12	15.00 25.00
	Shockley & Son, Inc., J. W. 733	Whiton, Md. (Mail: Snow Hill, Md.)	15,000.00	12	65.00
	Simmons Used Cars Henry M. Simmons 734	Parsonsburg, Md.	1500.00	12	18.00
	Sehman's Florist & Nursery Kenneth & Tina Sehman 735	Delmar Road, Rt. 3 Salisbury, Md.	1500.00	12	18.00
	Salisbury Electric Co. B. C. Wilder 736	RFD 3, Salisbury, Md.	1000.00	12	15.00
	Sunset Motel Mary Kerekesh 737	Delmar, Md.	300.00	12	6.00
	Somerset Painters & Decorators Raymond M. Carey, Jr. 738	S. Div, St. Ext. & Lakewood Salisbury, Md.	1000.00 Construction	12 12	15.00 15.00
	Shamrock Inn Daisy Collins 739	RFD 1, Salisbury, Md.	1000.00 Restaurant	12 12	15.00 10.00
	Savoy Restaurant Cora G. Moore 740	Rt.2, Salisbury, Md.	1000.00 Cigarette Restaurant	12 12 12	15.00 25.00 10.00

WICOMICO

DATE	TO WHOM ISSUED	ADDRESS	Kind of License	Mos.	AMOUNT	
1957 May 1	Sunset Market Thelma Matthews Bertha Wainwright	741 RFD 2, Salisbury, Md.	\$ 1500.00 Cigarette	12 12	\$ 18.00 25.00	J
	Steele Elsie	742 Schumaker Road Salisbury, Md.	10,000.00	12	50.00	J
	Sauerhoff Motor Sales Wm. T. Sauerhoff	743 Delmar Road Salisbury, Md.	8000.00	12	40.00	J
	Smith Preston T.	744 RFD 1 Parsonsborg, Md.	2500.00 Cigarette	12 12	20.00 25.00	J
	Salisbury Charter Service, Inc.,	745 Salisbury Wic. Airport Salisbury, Md.	1000.00	12	15.00	
	Silver Slipper Pearl Dashiell	746 RFD 1, Salisbury, Md.	1000.00 Restaurant	12 12	15.00 10.00	J
	Salisbury Trailer Park Mrs. Walter J. Bower	747 Delmar Road Salisbury, Md.	6000.00	12	30.00	J
	Savage Alton T.	748 RFD 4, Salisbury, Md.	1000.00	12	15.00	
	Simpson Calso Service Oliver Simpson	749 Rt. 50, Hebron, Md.	1500.00	12	18.00	
	Standard Electronics Supply Co.,	750 Snow Hill Road Salisbury, Md.	75,000.00	12	200.00	J
	Spring Hill Amoco Service Station Linwood F. Breeding	751 Hebron, Md.	1500.00	12	18.00	J
	Savage B. E.	752 Spring Hill Road Salisbury, Md.	1000.00	12	15.00	J
	Salisbury Auto Spring Works, Inc.,	753 S. Sby. Blvd., Salisbury, Md.	20,000.00	12	80.00	J
	Shore Lanes, Inc.,	754 Delmar Road Salisbury, Md.	1000.00 Soda Foun. Bowling 1C. Bowling 2C. (11)	12 12 12 12	15.00 10.00 25.00 110.00	J
2	Sweet Shop, The Marie Nutter	755 Rt. 1, Tyaskin, Md.	1000.00	12	15.00	J
	Smullen Lula & Arlie	756 Delmar Road, Rt. 3 Salisbury, Md.	1500.00 Cigarette	12 12	18.00 25.00	J
	Steele's Erection Service Ernest I. Steele	RFD 3, Salisbury, Md.	Construction	12	15.00	J
3	Sandy Hill Beach Walter J. Kersey	757 Quantico, Md.	1000.00 Cigarette	12 12	15.00 25.00	J
8	Salisbury Venetian Blind Laundry John B. Shrieves	758 Ocean City Blvd., Salisbury, Md.	1000.00	12	15.00	J
14	Shannon's Fruit Stand Mary Shannon	759 Westover Hills Salisbury, Md.	300.00	12	6.00	
15	Sturgis Electric Co. Inc.,	760 Delmar Road Salisbury, Md.	15,000.00	12	65.00	J
16	Southern Oxygen Co.,	761 Delmar Road & Columbia Rd., Salisbury, Md.	8000.00	12	40.00	J

DATE	TO WHOM ISSUED	ADDRESS	Kind of License	Mos.	AMOUNT
1957 May 27	Shockley's Fruit & Vegetables H. G. Shockley 762	By Pass nr. Cedar Lane Salisbury, Md.	\$ 1000.00	12	\$ 15.00
31	Seldon Shelton 763	Wetipquin Quantico, Md. Rt. 1	1000.00 Cigarette	12 12	15.00 25.00
J	Stewart's Package Store Alfred H. & Nellie Stewart 764	Fruitland, Md.	1000.00 Cigarette	12 12	15.00 25.00
	State Line Restaurant Charles V. James 765	U.S. 13 at Chestnut St., Delmar, Md.	1000.00 Restaurant Soda Foun.	12 12 12	15.00 10.00 10.00
	Shoreman Restaurant Herbert M. Chandler 766	S. Salisbury Blvd., Salisbury, Md.	1000.00 Restaurant Soda Foun.	12 12 12	15.00 10.00 10.00
Jul 5	Savoy Snack Bar Agnes Lemon 767	Rt. 3, Delmar, Md.	300.00	10	6.00
Aug 1	Smiley Inez 768	Rt. 2, Delmar, Md.	1000.00	9	11.25
J Sep 19	Shad Point Marine Railway William Carl Smith 769	Rt. 1, Salisbury, Md.	1000.00 Penalty	8	11.25 6.00
J 1958 Jan 31	Spiegel Stanford 821	Auction City Delmar, Md.	1000.00	4	7.50
Feb 21	Safeway Stores, Incorporated S/M	921 Mt. Hermon Road Salisbury, Md.	50,000.00 Cigarette Chain	3 3 3	37.50 6.25 37.50
J Mar 28	Sea Chest Gifts John E. Doughty 831	Auction City Delmar Road Delmar, Md.	1000.00 Penalty	4 2	7.50 1.50
J May 1	Sisco C. E. 838	Nanticoke, Md.	1000.00 Cigarette	12 12	15.00 25.00
J	Salisbury Steel Products, Inc., 839	Boundary Ave., Salisbury, Md.	75,000.00	12	200.00
J	Shockley & Son, Inc., J. W. 840	Whiton Snow Hill, Md.	20,000.00	12	80.00
	Simmons Used Cars Henry M. Simmons 841	Parsonsburg, Md.	2500.00	12	20.00
J	Salisbury Trailer Park Walter J. Bower Dorothy L. Bower 842	Delmar Rd. Rt. # 13 Salisbury, Md.	2500.00	12	20.00
J	Salisbury Electric Co., B. C. Wilder 843	Salisbury, Md. Rt. 3	1000.00	12	15.00
J	Shore Lanes, Inc., 844	Delmar Road, Salisbury, Md. (Mail: 1209 N. Sby. Blvd.)	1500.00 Soda Foun. Bowling 1C. 2, 3, 4, 5, 6, 7, 8, 9, 10 & 11	12 12 12 12	18.00 10.00 25.00 110.00
J	Sunset Market Thelma Matthews Bertha Wainwright 845	West Road, Rt. 2 Salisbury, Md.	1500.00 Cigarette	12 12	18.00 25.00
J	Somerset Painters & Decorators Raymond M. Carey, Jr. 846	Salisbury, Md. Rt. 1	1000.00 Construction	12 12	15.00 15.00

WICOMICO

DATE	TO WHOM ISSUED	ADDRESS	Kind of License	Mos.	AMOUNT	
1958 May 1	Shamrock Inn Daisy Collins	847 St. Luke Road Salisbury, Md.	\$ 300.00 Restaurant	12 12	\$ 6.00 10.00	J
	Savoy Restaurant Daisy Collins	848 Rt. 2, Jersey Road Salisbury, Md.	300.00 Cigarette Restaurant	12 12 12	6.00 25.00 10.00	
	Sunset Motel Mary Kerekesh	849 Delmar, Md.	300.00	12	6.00	J
	Smith Preston T.	850 Parsonsburg, Md. Rt. 1	2500.00 Cigarette	12 12	20.00 25.00	J
	Shad Point Marine Railway William Carl Smith	851 Salisbury, Md. Rt. 1	1500.00	12	18.00	J
	Silver Slipper Pearl Dashiell	852 Salisbury, Md. Rt. 1	1000.00 Restaurant	12 12	15.00 10.00	J
	Southern Oxygen Co.,	853 Delmar & Columbia Rds. Salisbury, Md.	6000.00	12	30.00	J
	Steele's Erection Service Ernest I. Steele	Salisbury, Md. Rt. 3 (Old Delmar Rd.)	Construction	12	15.00	
	Spring Hill Amoco Service Station Linwood F. Breeding	854 Hebron, Md.	2500.00 Cigarette	12	20.00	J
	Sauerhoff Motor Sales William T. Sauerhoff	855 Delmar Road Salisbury, Md.	6000.00	12	30.00	J
	Salisbury Lincoln-Mercury, Inc., P. H. Cavanaugh	856 N. Salisbury Blvd., Salisbury, Md.	75,000.00	12	200.00	J
	Salisbury Auto Spring Works, Inc.,	857 S. Salisbury Blvd., Salisbury, Md.	30,000.00	12	100.00	J
	Savage Alton T.	858 Rt. 4, Salisbury, Md.	1000.00	12	15.00	J
	Standard Electronics Supply Co. Inc.	859 Snow Hill Road Salisbury, Md.	100,000.00 by this year.	12	250.00	J
2	Steele Elsie	860 Schumaker Road Salisbury, Md.	10,000.00	12	50.00	J
	Smullen Lula & Arlie	861 Rt. 3, Delmar Road Salisbury, Md.	1500.00 Cigarette	12 12	18.00 25.00	
5	Sandy Hill Beach Walter J. Kersey	862 Quantico, Md. R.F.D.	1000.00 Cigarette	12 12	15.00 25.00	J
6	Sturgis Electric Co. Inc.,	863 Delmar Road Salisbury, Md.	20,000.00	12	80.00	J
9	Sanford's Youth Center, Inc.,	864 Auction City Salisbury, Md.	1500.00	12	18.00	
15	Stewart's Service Station Alfred H. & Nellie Stewart	865 Fruitland, Md.	1500.00 Cigarette	12 12	18.00 25.00	
22	Sehman's Florist & Nursery Kenneth & Tina Sehman	866 Rt. 3, Salisbury, Md.	2500.00	12	20.00	J
26	Salisbury Venetian Blind Laundry John B. Shrieves	867 Ocean City Road Salisbury, Md.	1000.00	12	15.00	
28	Savage B. E.	868 Spring Hill Road Salisbury, Md.	1000.00	12	15.00	J

DATE	TO WHOM ISSUED	ADDRESS	Kind of License	Mos.	AMOUNT
1958 May 31	Sea Chest Gifts John E. Doughty	869 Auction City, Delmar, Md. (Mail: Snow Hill, Md)	\$ 1000.00	12	\$ 15.00
Jun 6	Scott's Gulf Service Isaac J. Scott	870 Delmar Road, Rt. 3 Salisbury, Md.	1000.00	11	15.00
Jul 7	Shockley's Atlantic Service Russell Shockley	871 Salisbury Blvd., Salisbury, Md.	1000.00	10	15.00
Aug 19	Smith Roofing & Siding Co., Benjamin W. Smith	872 47 Gordy Lane Salisbury, Md.	1000.00	9	11.25
Sep 25	Shockley Welton	873 Salisbury Blvd., & Cedar Lane Salisbury, Md.	1000.00	8	11.25
1959 Apr 13	Scott's Auto Parts Exchange Wallace Scott	Rt. 50 Mardela, Md.	\$ 1000.00	1	3.75
May 1	Shockley & Son, Inc., J. W. J. W. Shockley, Pres.	115 Whiton, R. F. D. Snow Hill, Md.	10,000.00	12	50.00
1	Shore Decorators Elton Webster	Delmar Blvd. Salisbury, Md.	Construction	12	15.00
1	Salisbury Steel Products, Inc. Morris Stein, Pres. David Stein, Treas. Samuel Stein, Sec.	216 Boundary Ave. Salisbury, Md.	75,000.00	12	200.00
1	Sturgis Electric Co. Wm. T. Sturgis, Pres.	617 N. Salisbury Blvd. Salisbury, Md.	15,000.00	12	65.00
1	Somerset Painter & Decorators, Inc. Raymond M. Carey, Jr., Pres.	418 Rt. 1 Salisbury, Md.	1000.00 Construction	12 12	15.00 15.00
1	Sisco, C. E.	117 Nanticoke, Md.	1000.00 Cigarette	12 12	15.00 25.00
1	Salisbury Trailer Park Mrs. Walter Bower	820 Delmar Rd. Salisbury, Md.	6000.00	12	30.00
1	Sunset Motel Mary Kerekesh	821 Delmar, Md.	300.00	12	6.00
1	Smith Roofing & Siding Co. Benjamin W. Smith	822 47 Gordy Lane Salisbury, Md.	1000.00	12	15.00
1	Steele, Elsie	823 Schumaker Rd. Salisbury, Md.	10,000.00	12	50.00
1	Sunset Market Thelma Matthews & Bertha Wainwright Jackson	824 R. F. D. #2, West Rd. Salisbury, Md.	4000.00 Cigarette	12 12	25.00 25.00
1	Scott's Auto Parts Exchange Wallace Scott	825 Rt. 50 Mardela, Md.	2500.00	12	20.00
1	Ship, The Raymond C. Todd	826 Ocean City Rd. Salisbury, Md.	10,000.00	12	50.00

WICOMICO

DATE	TO WHOM ISSUED	ADDRESS	Kind of License	Mos.	AMOUNT
1959 May 1	Savoy Restaurant Daisy Collins	1020 Lake St. Salisbury, Md.	\$ 1000.00 Restaurant	12 12	\$ 15.00 10.00
1	Shamrock Inn Daisy Collins	St. Luke Rd, Rt. 1 Salisbury, Md.	300.00 Restaurant	12 12	6.00 10.00
1	Shore Lanes, Inc. J. Wallace Messick, Pres.	1209 N. Salisbury Blvd. Salisbury, Md.	1000.00 Soda Fount. Bowling 1C " 2C, 3C, 4C, 5C, 6C, 7C, 8C, 9C, 10C	12 12 12 12	15.00 10.00 25.00 90.00
1	Silver Slipper Pearl Dashiell	Rt. 1 Salisbury, Md.	1000.00 Restaurant	12 12	15.00 10.00
1	Shavox Store Preston T. Smith	Rt. 1 Parsonsburg, Md.	2500.00 Cigarette	12 12	20.00 25.00
1	Southern Oxygen Co.	P.O. Box 1055 Salisbury, Md.	8000.00	12	40.00
1	Sandy Hill Beach Walter J. Kersey	Quantico, Md.	1000.00 Cigarette	12 12	15.00 25.00
1	Shore Lanes, Inc. Laura G. Adkins, Bkkr.	Salisbury, Md.	Bowling 11C, & 12C	12	20.00
1	Salisbury Electric Company B. C. Wilder	Rt. 3 Salisbury, Md.	1000.00	12	15.00
1	Salisbury Lincoln Mercury, Inc. P. H. Cavanaugh, Jr., Pres.	N. Salisbury Blvd. Salisbury, Md.	75,000.00	12	200.00
1	Stonecrafter, Inc. James Barnes, Pres.	Magnolia Terrace Salisbury, Md.	Construction	12	15.00
1	Shad Point Marine Railway William C. Smith	Rt. #1 Salisbury, Md.	1000.00	12	15.00
1	Spring Hill Amoco Service Station Linwood F. Breeding	Hebron, Md.	4000.00	12	25.00
1	Savage Garage, B. E. B. E. Savage	Spring Hill Rd., Rt. 2 Salisbury, Md.	1000.00	12	15.00
1	Sauerhoff Motor Sales Wm. T. Sauerhoff	Delmar Rd. Salisbury, Md.	10,000.00	12	50.00
21	Salisbury Auto Spring Works, Inc. Michael E. Buda, V. P.	S. Salisbury Blvd. Salisbury, Md.	15,000.00	12	65.00
25	Savage, Alton T.	Rt. #4 Salisbury, Md.	1000.00	12	15.00
27	Shockley, Welton	Salisbury Blvd. & Cedar Salisbury, Md. Lane	1000.00	12	15.00

DATE	TO WHOM ISSUED	ADDRESS	Kind of License	Mos.	AMOUNT
1959 May 28	Stewart In-Fra-Red Commissary Of Wilmington, Inc. Albert E. Fitzwilliams, Pres.	216 W. Market St. Newport-Wilmington 4, Del.	\$ 1000.00	12	\$ 15.00
Jun 2	Shannon, Mary Elizabeth	702 Westover Circle Salisbury, Md.	300.00 Penalty	12	6.00 .60
8	Spring Hill Amoco Service Station Linwood Breeding	Hebron, Md.	Cigarette	11	22.92
17	Sehman's Florist & Nursery Kenneth & Tina Sehman	Delmar Rd., Rt. 3 Salisbury, Md.	2500.00 Penalty	12	20.00 2.00
Aug 10	Sampson, Wilmer	Tyaskin, Md.	1000.00	9	11.25
Sep 24	Sam's Auto Sales Sam C. Atkinson	N. Sby. Blvd. Salisbury, Md.	1000.00	8	11.25
Oct 5	Smullen, Ray	Jersey Road, Rt. 2 Salisbury, Md.	1500.00	7	13.50
1960 Jan 8	Scott's Gulf Service Isaac J. Scott	R.F.D. #3 Salisbury, Md.	1000.00 Penalty	12	15.00 3.60
May 2	Salisbury Lincoln-Mercury, Inc. James E. Emerson, V.P.	N. Salisbury Blvd. Salisbury, Md.	75,000.00	12	200.00
2	Stonecrafter, Inc. James Barnes, Pres.	Magnolia Terrace Salisbury, Md.	Construction	12	15.00
2	Shockley & Son, Inc., J. W. J. William Shockley, Pres.	R.F.D. Whiton Snow Hill, Md.	8000.00	12	40.00
2	Salisbury Steel Products, Inc. David Stein, Pres.	P.O. Box 151 Salisbury, Md.	100,000.00	12	250.00
2	Sisco, C. E.	Nanticoke, Md.	1000.00 Cigarette	12 12	15.00 25.00
2	Southern Oxygen Company R. B. Swope, Pres.	Salisbury, Md.	10,000.00	12	50.00
2	Somerset Painter & Decorators, Inc. Raymond M. Carey, Jr., Pres.	Clemwood St. Salisbury, Md.	1000.00 Construction	12 12	15.00 15.00
2	Shavox Store Preston T. Smith	Rt. #1 Parsonsburg, Md.	4000.00 Cigarette	12 12	25.00 25.00
2	Salisbury Auto Spring Works, Inc. Michael E. Buda, V.P.	S. Salisbury Blvd. Salisbury, Md.	15,000.00	12	65.00
2	Savage Garage, B. E. B. E. Savage	Spring Hill Rd., Rt.2 Salisbury, Md.	1500.00	12	18.00

WICOMICO

DATE	TO WHOM ISSUED	ADDRESS	Kind of License	Mos.	AMOUNT
1960 May 2	Salisbury Electric Company B. C. Wilder	812 Rt. 3 Salisbury, Md.	\$ 1000.00	12	\$ 15.00
2	Sandy Hill Beach Walter J. Kersey	813 Quantico, Md. #1	1000.00 <i>not</i> Cigarette	12 12	15.00 15.00
2	Sauerhoff Motor Sales Wm. T. Sauerhoff	814 Delmar Rd. Salisbury, Md.	15,000.00	12	65.00
2	Sunset Motel Mary Kerekesh	815 Delmar, Md.	1000.00	12	15.00
2	Steele, Elsie	816 Schumaker Rd. Salisbury, Md.	10,000.00	12	50.00
2	Sharptown Inn, Inc. Carlton G. Brown, Pres.	817 Laurel Sharptown Rd. Sharptown, Md.	1000.00 Cigarette	12 12	15.00 25.00
2	Sturgis Electric Co. Wm. T. Sturgis, Pres.	818 N. Salisbury Blvd. Salisbury, Md.	15,000.00	12	65.00
2	Shockley's Market Welton Shockey	819 Salisbury Blvd. & Cedar Salisbury, Md. Lane	1000.00	12	15.00
2	Salisbury Trailer Park Mrs. Walter Bower	820 Delmar Rd. Salisbury, Md.	8000.00	12	40.00
2	Shore Lanes, Inc. J. Wallace Messick, Pres.	821 1209 N. Salisbury Blvd. Salisbury, Md.	1000.00 Bowling Alleys (12)	12 12	15.00 120.00
2	Sunset Market Thelma Mathews & Bertha Wainwright Jackson	<i>Corrected</i> 822 R.F.D. #2, West Rd. Salisbury, Md.	1000.00 Cigarette	12 12	15.00 25.00
2	Spring Hill Amoco Service Station Linwood F. Breeding	823 Hebron, Md.	2500.00 Cigarette	12 12	20.00 25.00
2	Shad Point Marine Railway William C. Smith	824 R.F.D. #1 Salisbury, Md.	1500.00	12	18.00
2	Sehman's Florist & Nursery Kenneth & Tina Sehman	825 Delmar Rd., Rt. 3 Salisbury, Md.	2500.00	12	20.00
2	Stewart In-Fra-Red Commissary of Wilmington, Inc. A. E. Fitzwilliam, Pres.	826 216 W. Market St. Newport, Wilmington 4, Delaware	1000.00	12	15.00
2	Silver Slipper Pearl Dashiell	827 Rt. 1, Salisbury, Md.	1000.00 Restaurant	12 12	15.00 10.00
3	Smith Roofing & Siding Co. Benjamin W. Smith	828 47 Gordy Lane Salisbury, Md.	1000.00	12	15.00
6	Smith, Jr., Building Contractor, S. Lee Smith, Jr.	S. Lee Rt. 5, Gordy Rd. Salisbury, Md.	Construction	12	15.00
6	Ship, The Raymond C. Todd	829 Ocean City Rd. Salisbury, Md.	15,000.00	12	65.00

DATE	TO WHOM ISSUED	ADDRESS	Kind of License	Mos.	AMOUNT
1960 May 9	Suburban Propane Gas Corporation (Formerly Chesapeake Propane Gas Co.) C. T. Carolan, Treas.	830 P.O. Box 446 ¹⁸⁸ Salisbury, Md. (P.O. Box 206 Whippany, New Jersey)	\$15,000.00 Chain	12 12	\$ 65.00 21.24
13	Stinebaugh, Electrical Contractor, John C. John C. Stinebaugh	133 Lakeview Dr. Salisbury, Md.	Construction	12	15.00
17	Shoreman, The Rosalie A. McDonald	831 Parsonsburg, Md.	1000.00 Cigarette	12 12	15.00 25.00
17	Scott's Gulf Service Isaac J. Scott	832 Route #3 Salisbury, Md.	1000.00	12	15.00
20	Savoy Restaurant Daisy Collins	833 1020 Lake St. Salisbury, Md.	1000.00 Restaurant	12 12	15.00 10.00
26	Skeeter Sales Robert E. Skeeter	834 Snow Hill, Md. Salisbury, Md.	1000.00	12	15.00
26	Salisbury Fruit Stand Elwood Cox	835 Ocean City Rd. Salisbury, Md.	1000.00	12	15.00
31	Shannon, Mary Elizabeth	836 702 Westover Circle Salisbury, Md.	1000.00	12	15.00
31	Sampson, Wilmer	837 Tyaskin, Md.	1000.00	12	15.00
31	Savage, Alton T.	838 Rt. 4, Salisbury, Md.	1000.00	12	15.00
Jun. 3	St. Line Texaco Howard C. Adkins William M. Parson	839 Rt. # 13 & Line Road Salisbury, Md.	1000.00	11	15.00
Aug. 1	Small Expectations, Limited Hobart B. Hughes, Sec.	Ocean City Blvd. & Centenary Dr. Salisbury, Md.	Laundry	9	3.75
Nov 1	Schor's Television Repairs Harold Schor	924 N. Salisbury Blvd. Salisbury, Md.	1000.00	6	7.50
10	Smullen, Ray	925 Jersey Road, Rt. 2 Salisbury, Md.	1500.00		9.00
Dec 8	Serls Cities Service, Sta. Miles E. Serls	926 Delmar Rd., Rt. 3 Salisbury, Md.	1000.00		7.50
13	Steward, James W.	Delmar Rt., Rt. 3 Salisbury, Md.	Construction	5	7.50
1961 Jan 6	Scott's Groceries Harry W. Scott	974 West Road Salisbury, Md.	1000.00 Cigarette	4 4	7.50 12.50
10	Smith's Snack Bar John Culver & Norman Smith	Sharptown, Md.	Cigarette		12.50

WICOMICO

DATE	TO WHOM ISSUED	ADDRESS	Kind of License	Mos.	AMOUNT
1961 Mar 22	Stokes Market Samuel R. & George W. Stokes	Sharptown, Md.	\$4000.00 Cigarette Penalty	12 12 10	\$25.00 25.00 14.00
May 1	Somerset Painter & Decorators, Inc. Raymond Carey, Jr.	Clemwood St. Salisbury, Md.	1000.00 Construction	12 12	15.00 15.00
1	Salisbury Steel Products, Inc. David Stein, Pres. Samuel Stein, Sec. Treas.	Boundary Ave. Salisbury, Md.	150,000.00	12	300.00
1	Sisco, C. E.	Nanticoke, Md.	1000.00 Cigarette	12 12	15.00 25.00
1	Salisbury Lincoln-Mercury, Inc. James E. Emerson, V.P.	N. Salisbury Blvd. Salisbury, Md.	100,000.00	12	250.00
1	Serles Cities Service Sta. Miles E. Serls	Rt. 3, Delmar Rd. Salisbury, Md.	1000.00	12	15.00
1	Southern Oxygen Company H. E. Eby, Asst. Sec. Treas.	Salisbury, Md. (P.O. Box 5087 Washington 19, D. C.)	10,000.00	12	50.00
1	Shockley & Son, Inc., J. W. J. William Shockley, Pres.	R.F.D. Whiton (Snow Hill) Maryland	10,000.00	12	50.00
1	Stonecrafter, Inc. James Barnes, Pres.	Magnolia Terrace Salisbury, Md.	Construction	12	15.00
1	Sehman's Florist & Nursery Kenneth & Tina Sehman	Delmar Rd., Rt. 3 Delmar, Md.	1500.00	12	18.00
1	Shavox Store Preston T. Smith	Rt. #1 Parsonsburg, Md.	4000.00 Cigarette	12 12	25.00 25.00
1	St. Line Texaco Howard C. Adkins & Geo. Henry Massey	Rt. 13, & Line Rdd. Delmar, Md.	1500.00	12	18.00
1	Salisbury Electric Co. B. C. Wilder	Rt. 3 Salisbury, Md.	2500.00	12	20.00
1	Shore Lanes Richard W. Dykes	Rt. 13, Delmar Rd. Salisbury, Md.	1000.00 Bowling Alley (12)	12 12	15.00 120.00
1	Sandy Hill Beach Walter J. Kersey	Quantico, Md. Rt. #1	1000.00	12	15.00
1	Salisbury Trailer Park Mrs. Walter Bower	Delmar Rd. Salisbury, Md.	10,000.00	12	50.00
1	Savage Garage, B. E. B. E. Savage	Spring Hill Rd., Rt. 2 Salisbury, Md.	1000.00	12	15.00
1	Steele's Salvage & Welding Ernest Steele	Old Delmar Rd., Rt. 3 Salisbury, Md.	1000.00	12	15.00

DATE	TO WHOM ISSUED	ADDRESS	Kind of License	Mos.	AMOUNT
1961 May 1	Scott's Groceries Harry W. Scott	821 West Rd. Salisbury, Md.	\$ 1500.00 Cigarette	12 12	\$ 18.00 25.00
1	Steele, Elsie	822 Schumaker Rd. Salisbury, Md.	10,000.00	12	50.00
1	Sturgis Electric Co. William T. Sturgis, Pres.	823 N. Sby. Blvd. Salisbury, Md.	15,000.00	12	65.00
1	Shad Point Marine Railway William C. Smith	824 Rt. 1 Salisbury, Md.	1000.00	12	15.00
1	Spring Hill Amoco Service Station Linwood F. Breeding	825 Hebron, Md.	4000.00 Cigarette	12 12	25.00 25.00
1	Sharptown Inn, Inc. Carlton G. Brown, Pres.	826 Laurel-Sharptown Rd. Sharptown, Md.	1000.00	12	15.00
1	Shockley's Market Welton Shockley	827 Salisbury Blvd. & Cedar Salisbury, Md. Lane	1000.00	12	15.00
1	Suburban Propane Gas Corporation C. T. Carolan, Treas.	828 P.O. Box 188 Fruitland, Md.	150,000.00 Chain	12 12	300.00 5.00
2	Scott's Gulf Service Isaac J. Scott	829 Rt. 3 Salisbury, Md.	1500.00	12	18.00
2	Sunset Motel Mary Kerekesh	830 Delmar, Md.	1000.00	12	15.00
3	Salisbury Auto Spring Works, Inc. Harold Barnes, Pres.	831 S. Sby. Blvd. Salisbury, Md.	20,000.00	12	80.00
5	Savoy Restaurant Daisey Collins	832 1020 Lake St. Salisbury, Md.	1000.00 Restaurant	12 12	15.00 10.00
5	Silver Slipper Pearl Dashiell	833 Rt. 1 Salisbury, Md.	1000.00 Restaurant	12 12	15.00 10.00
9	Smith, Jr., Building Contractor, S. Lee Smith, Jr.	S. Lee 301 Gordy Rd. Salisbury, Md.	Construction	12	15.00
17	Ship, The Raymond C. Todd	834 Ocean City Rd. Salisbury, Md.	15,000.00	12	65.00
23	Smith Roofing & Siding Co. Benjamin W. Smith	835 47 Gordy Lane Salisbury, Md.	1000.00	12	15.00
25	Sampson, Wilmer	836 Tyaskin, Md.	1000.00	12	15.00
29	Sauerheff Motor Sales Wm. T. Sauerhoff	837 N. Sby. Blvd. Salisbury, Md.	30,000.00	12	100.00
31	Shoreman, The Rosalie A. McDonald	Parsonsborg, Md.	1000.00 Cigarette	12 12	15.00 25.00

WICOMICO

DATE	TO WHOM ISSUED	ADDRESS	Kind of License	Mos.	AMOUNT
1961 May 31	Salisbury Fruit Stand Elwood Cox	<i>838</i> Ocean City Rd. Salisbury, Md.	\$ 1000.00	12	\$ 15.00
Jun 7	Smith's Market Le Roy Smith, Jr. (Assignee of Martin B. White t/a White's Groceries)	<i>839</i> Rt. #1 Salisbury, Md.	1500.00 Cigarette		<i>J</i>
Jul 3	Smullen's Cutom Built Furn. Marie Smullen	<i>840</i> Delmar, Md. Rt. #3	1000.00 Penalty	12 2	15.00 1.80
12	Savage, Alton T.	<i>cutel Pen. 841</i> 159 Ocean City Rd. Salisbury, Md.	1000.00	1	15.00

WICOMICO

DATE	TO WHOM ISSUED	ADDRESS	Kind of License	Mos.	AMOUNT	
1956 May 1	Thurston & Sons, Inc. C. E. Evelyn T. Daughtry	30-32 Commercial Place Norfolk, Va.	Const. Firm	12	15.00	J
	Tilghman's Garage Walter J. Tilghman 827	Rt. 1, Salisbury, Md.	1,000.00	12	15.00	J
	Tingle & Tingle Ralph Tingle 828	Pittsville, Md.	6,000.00 Cigarette	12 12	30.00 25.00	J
	Timmons Bessie 829	Powellville, Md.	1,000.00 Cigarette	12 12	15.00 25.00	J
	Travis E. T. 830	Pierce Avenue, Salisbury, Md., Rt. #4	1,000.00	12	15.00	J
	Truitt's Grading Tepee on The Wicomico C. Gregory Truitt 831	White Haven, Md.	1,000.00 [*]	12	15.00	
2	Tom's Distributing Co., Inc. 832	Delmar Road Salisbury, Md., Rt. 3	6,000.00	12	30.00	J
10	Tingle Auto Repairs James W. Tingle 833	Fruitland, Md.	1,000.00	12	15.00	J
14	Tri-County Gas Co., Inc. 834	Delmar Road Salisbury, Md.	6,000.00	12	30.00	J
18	Temple Hill Motel Jack DuMee 835	Salisbury, Md. Rt. 2	1,000.00	12	15.00	J
28	Taylor's Electric Co. Miriam Long Taylor	Delmar Road, Salisbury, Md.	Construction	12	15.00	J
31	Tony Tank Market Maude E. Kenney 836	Camden Ave. Ext'd. Salisbury, Md.	1,500.00 Cigarette	12 12	18.00 25.00	J
Jun 25	Todie's Drive In Wilson Hearn 837	Pittsville, Md.	1,500.00 [*] Restaurant Penalty	12 12 1	18.00 10.00 2.80	J
Aug 8	Taylor Irene 838	Naylor Road, Rt. 2 Salisbury, Md.	1,000.00 [*]	9	11.25	
13	Thornton Joyce 839	Mardela-Vienna Road Mardela, Md.	1,000.00 [*]	9	11.25	
16	Hayland Mayhew	Salisbury, Md. - Rt. 5	Construction Penalty	12	15.00 4.50	
1957 Jan 29	Truitts Trading Tepee C. Gregory Truitt	White Haven, Md.	Cigarette Penalty	9 5	18.75 9.38	
Feb 25	Taylor's Garage Clifton Lee Taylor 908	Delmar, Del. Rt. 1	\$1000	3	3.75	J
May 1	Timmons Bessie 770	Powellville, Md.	1000.00 Cigarette	12 12	15.00 25.00	J
	Taylor's Garage Clifton L. Taylor 771	Rt. 1, Delmar, Md.	1000.00	12	15.00	J
	Thurston and Sons, Inc., C. E.	32 Commercial Place Norfolk, Virginia	Construction	12	15.00	J
	Tri-County Gas Co., Inc., 772	Delmar Road Salisbury, Md.	6000.00	12	30.00	J
	Travis E. T. 773	Pierce Ave., RFD 4 Salisbury, Md.	1000.00	12	15.00	J
	Taylor's Electric Co., Miriam L. Taylor	Delmar Road Salisbury, Md.	Construction	12	15.00	J
	Tom's Distributing Co. Inc., 774	RFD 3, Salisbury, Md.	10,000.00	12	50.00	J

DATE	TO WHOM ISSUED	ADDRESS	Kind of License	Mos.	AMOUNT
1957 May 1	Tony Tank Market Maude E. Kenney	775 Camden Ave., Extd., Salisbury, Md.	\$ 1000.00 Cigarette	12 12	\$ 15.00 25.00
	Temple Hill Motel Jack DuMee	776 Salisbury, Md. Rt. 2	1000.00	12	15.00
3	Tingle Auto Repairs James W. Tingle	777 Fruitland, Md.	1000.00	12	15.00
6	Taylor Elizabeth Mae	778 Delmar, Md Rt. 1	300.00	12	6.00
13	Tidewater Oil Company	779 Spring Hill Road Salisbury, Md.	20,000.00	12	80.00
	Tingle & Tingle Ralph Tingle	780 Pittsville, Md.	8000.00 Cigarette	12 12	40.00 25.00
15	Tilghman's Garage Walter J. & Sara B. Tilghman	781 Rt. 1, Salisbury, Md.	1000.00	12	15.00
31	Todie's Drive In Wilson Hearn	782 Pittsville, Md.	1000.00 not Restaurant	12 12	15.00 10.00
Jun 4	Truitt's Trading Teepee on the Wicomico Clyde Gregory Truitt	783 White Haven, Md.	1000.00 Penalty	12 1	15.00 1.50
	Tri State Engineering and Sales, Inc.,	P. O. Box 907 Salisbury Blvd., Salisbury, Md.	Construction Penalty	12 1	15.00 1.50
5	Tingle's Drive In Paul J. Tingle	784 Delmar, RFD 3 Salisbury, Md.	1000.00 Restaurant Soda Foun.	11 11 11	15.00 9.17 9.17
Aug 2	Tyndall William H.	167 Sheldon Avenue Salisbury, Md.	Peddler	9	225.00
Nov 20	Twilley Goldie	703 W. Rose St., Salisbury, Md.	Restaurant	6	5.00
1958 May 1	Tingle & Tingle Ralph Tingle	874 Pittsville, Md.	8000.00 Cigarette	12 12	40.00 25.00
	Taylor's Market Leon Taylor	875 Delmar, Md. Rt. 1	1500.00	12	18.00
	Temple Hill Motel Harold M. Kotzin	876 S. Salisbury Blvd., Salisbury, Md.	1000.00	12	15.00
	Thurston & Sons, Inc., C. E.	30-32 Commercial Place Norfolk, Virginia	Construction	12	15.00
	Travis E. T.	877 Pierce Ave., Rt 4 Salisbury, Md.	1000.00	12	15.00
	Tri-State Engineering & Sales, Inc.,	S. Salisbury Blvd., Salisbury, Md.	Construction	12	15.00
	Timmons Bessie	878 Powellville, Md.	1000.00 Cigarette	12 12	15.00 25.00
	Taylor Electric Co., M. L. Taylor	Delmar Road Salisbury, Md.	Construction	12	15.00
	Tri County Gas Co., Inc.,	879 Delmar Road Salisbury, Md.	6000.00	12	30.00

WICOMICO

DATE	TO WHOM ISSUED	ADDRESS	Kind of License	Mos.	AMOUNT
1958 May 1	Tidewater Oil Co.,	880 Spring Hill Road Salisbury, Md.	\$	6000.00	12 \$ 30.00
	Tingle Auto Repairs James W. Tingle	881 Fruitland, Md.		1000.00	12 15.00
	5 Tilghman's Garage Walter J. Tilghman Sara B. Tilghman	882 Rt. 1, Salisbury, Md.		1000.00	12 15.00
	13 Todies Drive-Inn Wilson Hearn	883 Pittsville, Md.		2500.00	12 20.00
	19 Tom's Distributing Co. Inc.,	884 Delmar Road Salisbury, Md.		8000.00	12 40.00
	29 Tony Tank Market Maude E. Kenney	885 Camden Ave. Extd., Salisbury, Md.	1000.00 Cigarette	12 12	15.00 25.00
1959 Jan 16	Tingle & Lynch Elmer Tingle Frank Lynch	947 Box 82, Pineway, Salisbury, Md.		1000.00	4 7.50
	20 T. V. & Radio Service L. Merrill Hopkins	948 Box 277, Lincoln Ave., Salisbury, Md.		1000.00	6 7.50
	Mar 11 Taylor, Mary E. Mary E. Taylor	957 Rt. #1 Quantico, Md.	1000.00 Cigarette	2 2	3.75 4.17
	May 1 Taylor's Garage Clifton Taylor	949 Line Rd. Delmar, Md.		1000.00	12 15.00
	1 Temple Hill Motel (Bergree Hotel Corp.) Tracy Houff, Treas.	950 S. Salisbury Blvd. Salisbury, Md.		1000.00	12 15.00
	1 Taylor's Market Leon Taylor	951 Rt. 1 Delmar, Md.		1500.00	12 18.00
	1 Taylor, Mary E.	952 Rt. 1 Quantico, Md.	1000.00 Cigarette	12 12	15.00 25.00
	1 Tingle Auto Repairs James W. Tingle	953 Salisbury Blvd. Salisbury, Md.		1000.00	12 15.00
	1 Thurston & Sons, Inc., C. E. E. E. Thurston, Jr., Pres. E. E. Owens, V. Pres. Evelyn T. Daughtry, Sec/Treas	850 850 Tidewater Drive Norfolk, Va.	Construction	12	15.00
	1 Tri-State Engineering & Sales, Inc. Thomas S. Patterson, Pres.	S. Salisbury Blvd. & Milford Lane Salisbury, Md.	Construction	12	15.00
	1 Triangle Oil Company Frank Russell, Treas.	854 Fitzwater St. Extd. Salisbury, Md.		30,000.00	12 100.00
	1 Tilghman's Garage Sara B. Tilghman	855 Rt. 1 Salisbury, Md.		1000.00	12 15.00
	1 Tri-County Gas Co., Inc. R. Schnider, Pres.	856 Delmar Rd. Salisbury, Md.		6000.00	12 30.00

DATE	TO WHOM ISSUED	ADDRESS	Kind of License	Mos.	AMOUNT
1959 May 1	Timmons, Bessie	Powellville, Md.	\$ 1000.00 Cigarette	12 12	\$ 15.00 25.00
4	Travis, E. T.	Pierce Ave. Salisbury, Md.	1000.00	12	15.00
6	Tingle & Tingle Ralph Tingle	Pittsville, Md.	6000.00 Cigarette	12 12	30.00 25.00
8	T. V. Repair Service Lance M. Hopkins, Sr.	Lincoln & Tyler Ave. Salisbury, Md.	1000.00	12	15.00
14	Tingle & Lynch Elmer Tingle & Frank Lynch	Box 82 Pineway Salisbury, Md.	1000.00	12	15.00
14	Tidewater Oil Co. J. J. Silvestro, Asst. Treas.	Spring Hill Rd. Salisbury, Md.	20,000.00	12	80.00
18	Toms Distributing Co., Inc. James Hart	Gordy Rd. Salisbury, Md.	8000.00	12	40.00
Jun 1	Tony Tank Market Maude E. Kenny	Camden Ave. Extd. Salisbury, Md.	1000.00 Cigarette	12 12	15.00 25.00
1	Todies Drive Inn Wilson Hearn	Pittsville, Md. R. F. D.	1000.00 Restaurant	12 12	15.00 10.00
3	Taylor Electric Co. M. L. Taylor	Delmar Rd. Salisbury, Md.	Construction Penalty	12	15.00 1.50
Aug 24	Tyndall, William H.	167 Shelton Ave. Salisbury, Md.	Motor Vehicle Peddler	9	225.00
Nov 27	Townsend Pure Oil Station, Maurice & Lola Maurice & Lola Townsend	Snow Hill Rd. Salisbury, Md.	1000.00	6	7.50
1960 Feb 2	Tippy's Inn (Formerly Club 349)	Tyaskin, Md.	1000.00	3	3.75
5	Taylor, Mary E.	Quantico, Md.	Billiard Penalty	3	3.34 .33
May 2	Tri State Engineering & Sales, Inc.	Milford Lane, Box 907 Salisbury, Md.	Construction	12	15.00
2	Taylor, Mary E.	Rt. 1, Quantico, Md.	1000.00 Cigarette	12 12	15.00 25.00
2	Taylor's Garage Clifton Taylor	Line Rd. Delmar, Md.	1000.00	12	15.00
2	Thurston & Sons, Inc., C. E. Thurston, Jr., Pres. Evelyn I. Daughtry, Sec., Tre. E. E. Ownes, V. Pres.	850 Tidewater Drive P.O. Box 2411 Norfolk 1, Va.	Construction	12	15.00
				12	100.00

WICOMICO

DATE	TO WHOM ISSUED	ADDRESS	Kind of License	Mos.	AMOUNT
1960 May 2	Triangle Oil Company C. Paul Cox, II, Pres.	842 Fitzwater St. Extd. Salisbury, Md. (Brooklette Ave. Easton, Md.)	\$ 30,000.00	12	\$ 100.00
2	Tilghman's Garage Sara B. Tilghman	843 Rt. 1, Salisbury, Md.	1500.00	12	18.00
2	Temple Hill Motel (Bergree Hotel Corp.) Walter L. Green, V. Pres.	844 S. Salisbury Blvd. Salisbury, Md.	1000.00	12	15.00
2	Todies Drive Inn Wilson Hearn	845 R.F.D. Pittsville, Md.	1000.00 Restaurant	12 12	15.00 10.00
2	Tippy's Inn Theresa Dashiell	846 Tyaskin, Md.	1000.00 Restaurant	12 12	15.00 10.00
2	Taylor Electric Co. M. L. Taylor <i>per owner</i>	Delmar Rd. Salisbury, Md.	Construction	12	15.00
2	Taylor's Market Leon Taylor	847 Rt. 1 Delmar, Md.	1000.00	12	15.00
2	Tri-County Gas Company, Inc. Reginald Schneider, Pres.	848 Delmar Rd. Salisbury, Md., R.F.D.	8000.00	12	40.00
2	Tilghman, Jean <i>4/27/61 going out of business</i>	849 Rt. 3, Salisbury, Md.	1500.00 Cigarette	12 12	18.00 25.00
5	Tingle & Tingle Ralph Tingle	850 Pittsville, Md.	8000.00 Cigarette	12 12	40.00 25.00
9	Travis, E. T.	851 Pierce Ave. Salisbury, Md. 311 Truitt St. (Change of Address)	1000.00	12	15.00
16	Tidewater Oil Company J. J. Silvestro, Ass't. Treas.	852 Spring Hill Rd. Salisbury, Md.	30,000.00	12	100.00
27	Timmons, Bessie	853 Powellville, Md.	1000.00 Cigarette	12 12	15.00 25.00
31	T. V. Repair Service Lance M. Hopkins	854 Lincoln & Tyler Aves. Salisbury, Md.	1000.00	12	15.00
31	Tony Tank Market Maude E. Kenney	855 Camden Ave. Ext'd. Salisbury, Md.	1000.00 Cigarette	12 12	15.00 25.00
31	Tingle Auto Repairs James W. Tingle	856 Salisbury Blvd. Salisbury, Md.	1000.00	12	15.00
31	Tom's Distributing Co., Inc. James Hart, Pres.	857 Gordy Rd. Salisbury, Md.	8000.00	12	40.00
31	Tingle & Lynch Elmer Tingle & Frank Lynch	858 Box 82, Pineway Salisbury, Md.	1000.00	12	15.00

DATE	TO WHOM ISSUED	ADDRESS	Kind of License	Mos.	AMOUNT
1960 Jul 26	Tilghman's Auto Sales Norman Tilghman	859 Rt. 13 Fruitland, Md.	\$ 2500.00	10	\$20.00
Aug 1	Taylor, Charles & Anna <i>Temporarily out of business</i>	860 Ocean City Rd. Pittsville, Md.	1000.00		11.25
Oct 10	Tilghman & Sons, John F. John F. Tilghman <i>inside city 1961</i>	927 124 Hall Drive Salisbury, Md.	1000.00		11.25
1961 Jan 11	Theis, Irvin V. <i>Temporarily out of business</i>	995 Delmar Rd. Salisbury, Md. (Mail: 1006 N. Div. St. Salisbury, Md.)	1000.00		7.50
Feb 20	Townsend's Restaurant Greensbury Townsend	976 Jersey Rd., Rt. 2 Salisbury, Md.	1000.00 Restaurant		3.75 2.50
27	Temple Hill Motel Francis Hause	977 P.O. Box 241 Salisbury, Md.	1000.00	3	3.75
Apr 4	Twilight Club (1960) Ralph Giordano	Old Princess Anne Rd. Salisbury, Md.	1000.00	1	3.75
May 1	Tingle & Tingle Ralph Tingle	842 Pittsville, Md.	8000.00 Cigarette	12 12	40.00 25.00
1	Tri State Engineering & Sales, Inc. Walters, Pres.	Milford Lane, Box 907 Salisbury, Md.	Construction	12	15.00
1	Taylor's Garage Clifton Taylor	843 Line Rd. Delmar, Md.	1000.00	12	15.00
1	Thurston And Sons, Inc., C. E. C. E. Thurston, Jr., Pres. E. E. Ownes, V. Pres.	850 Tidewater Drive P.O. Box 2411 Norfolk 1, Va.	Construction	12	15.00
1	Tri County Gas Company, Inc. R. Schneider, Pres.	844 Delmar Rd., R.F.D. Salisbury, Md.	15,000.00	12	65.00
1	Taylor, Mary E.	845 Rt. 1 Quantico, Md.	1000.00 Cigarette Restaurant	12 12 12	15.00 25.00 10.00
1	Taylor Electric Co. Patrick Doherty	Delmar Rd. Salisbury, Md.	Construction	12	15.00
1	Tri State Insulation, Inc.	Milford St., Box 243 Salisbury, Md.	Construction	12	15.00
1	Tippy's Inn Theresa Dashiell	846 Tyaskin, Md.	1000.00 Restaurant	12 12	15.00 10.00
1	Turner's Paint & Body Shop Walter Turner	847 Mapleway & Cross Sts. Salisbury, Md.	1000.00	12	15.00

WICOMICO

DATE	TO WHOM ISSUED	ADDRESS	Kind of License	Mos.	AMOUNT
1961 May 1	Temple Hill Motel Francis Hause	848 P.O. Box 241 S. Sby. Blvd. Salisbury, Md.	\$ 1000.00	12	\$ 15.00
1	Tilghman's Auto Sales Norman Tilghman	849 Rt. 13 Fruitland, Md.	2500.00	12	20.00
1	Taylor's Market Leon Taylor	850 Delmar, Md., Rt. 1	1000.00	12	15.00
3	Todies Drive Inn Wilson Hearn	851 R.F.D. Pittsville, Md.	1000.00 Restaurant	12 12	15.00 10.00
8	T. V. Repair Service Lance M. Hopkins	852 Lincoln & Tyler Aves. Salisbury, Md.	1000.00	12	15.00
11	Town & Country Furniture Thomas R. White, Jr.	853 Pine Bluff Rd. Salisbury, Md.	4000.00	12	25.00
17	Tingle & Lynch Elmer Tingle & Frank Lynch	854 Box 82, Pineway Salisbury, Md.	1000.00	12	15.00
23	Triangle Oil Company-Fitzwater Warehouse C. Paul Cox, II, Pres. Frank Russell, Sec.-Treas.	855 (Fitzwater St. Ext'd. Salisbury, Md.) Brooklette Avenue Easton, Md. <i>Box 559</i>	30,000.00	12	100.00
23	Tingle Auto Repairs James W. Tingle	856 Box 36 Fruitland, Md.	1000.00	12	15.00
24	Tidewater Oil Company J. J. Silverstro, Asst.Treas.	857 Spring Hill Rd. Salisbury, Md. Mail: 660 Madison Ave. N. Y. 21, N. Y.	40,000.00	12	125.00
25	Timmons, Bessie	858 Powellville, Md.	1000.00 Cigarette	12 12	15.00 25.00
31	Tony Tank Market Maude E. Kenney (Assigned to Marion E. Chatham & Elsie C. Chatham 10/30/61)	Camden Ave. Ext'd. Salisbury, Md.	1000.00 Cigarette	12 12	15.00 25.00
Jun 1	Tilghman, Jean	859 Rt. 3, Salisbury, Md.	1500.00 Cigarette Penalty Penalty	12 12	18.00 25.00 1.80 2.50
20	Tub-O-Chicken The English Co. James H. English, Jr., Pres.	860 RFD Rt. 50 Pittsville, Md.	1000.00		15.00
26	Taylor, Charles & Anna	861 Ocean City Rd. Bittsville, Md.	1000.00	11	15.00
Oct 30	Tony Tank Market Marion E. & Elsie C. Chatham (Assignee for Maude E. Kenney)	862 Camden Ave. Ext'd. Salisbury, Md.	1000.00 Cigarette		

DATE	TO WHOM ISSUED	ADDRESS	Kind of License	Mos.	AMOUNT
1962 Apr 6	Townsend Bros. General Repair Richard Lee & Robert Townsend	Mt. Hermon Rd. Salisbury, Md.	1,000.00	1	3.75

WICOMICO

U

DATE	TO WHOM ISSUED	ADDRESS	Kind of License	Mos.	AMOUNT	
1956 May 1	U. S. 50 Drive Inn Iris H. Stant and John H. Stant	840 Mardela, Md.	\$ 1,000.00 Restaurant Soda Fount.	12 12 12	\$ 15.00 10.00 10.00	J
1957 May 9	U.S. 50 Drive Inn Iris H. Stant John H. Stant	785 Mardela, Md.	1000.00 Restaurant Soda Foun.	12 12 12	15.00 10.00 10.00	J
1958 May 8	U. S. 50 Drive In Iris B. Stant John H. Stant	886 Mardela, Md.	1000.00 Restaurant Soda Foun.	12 12 12	15.00 10.00 10.00	J
1959 May 28	U. S. 50 Drive Inn H. Iris H. & John/Stant	867 Mardela, Md.	2500.00 Restaurant Soda Fount.	12 12 12	20.00 10.00 10.00	J
1960 May 16	U. S. 50 Drive Inn Iris H. & John H. Stant	861 Mardela, Md.	1000.00 Restaurant Soda Fount.	12 12 12	15.00 10.00 10.00	J
1961 May 15	U. S. 50 Drive In Iris H. & John H. Stant	863 Mardela, Md.	1000.00 Restaurant Soda Fount.	12 12 12	15.00 10.00 10.00	J

DATE	TO WHOM ISSUED	ADDRESS	Kind of License	Mos.	AMOUNT	
1956 May 1	Voight's Hobby & Sport Shop Michael E. Voigt	Delmar Rd., Salisbury, Md. #3	15,000.00 Cigarette	12 12	65.00 25.00	J
	Vern's Restaurant Vernon L. Livingston Katharine Livingston	Delmar, Md.	1,000.00 + Restaurant Soda Fount.	12 12 12	15.00 10.00 10.00	at B.P.
21	Vickers Bag Co. C. F. Vickers	Parker Road R. F. D. Salisbury, Md.	6,000.00 +	12	30.00	J
1957 May 1	Voight's Hobby & Sport Shop Michael E. Voigt	Delmar Road, Rt. 3 Salisbury, Md.	8000.00 Cigarette	12 12	40.00 25.00	J
28	Vickers Bag Co. C. F. Vickers	Parker Road Salisbury, Md.	1000.00	12	15.00	
1958 May 1	Vickers Bag Co., C. F. Vickers	Parker Road Salisbury, Md.	1500.00	12	18.00	J
	Voigt's Hobby and Sport Shop Michael E. Voigt	Delmar Road Salisbury, Md.	15,000.00 Cigarette	12 12	65.00 25.00	J
1959 May 1	Voigts Sport & Hobby Shop Michael E. Voigt	Rt. 3 Salisbury, Md.	15,000.00 Cigarette	12 12	65.00 25.00	J
Jun 1	Vickers Bag Co. Charles Vickers	Parker Rd. Salisbury, Md.	2500.00	12	20.00	
Jul 29	Vollmer, Louis A. & Leo W.	Spring Hill Rd. Salisbury, Md.	1000.00	10	15.00	
1960 May 2	Voigt's Hobbies & Sports Michael E. Voigt	Rt. 3, Salisbury, Md.	15,000.00 Cigarette	12 12	65.00 25.00	J
27	Vincent, Robert J.	Delmar, Del., Rt. 2	Construction	12	15.00	
Jun 1	Vickers Bag Co., Charles Vickers	Parker Road Salisbury, Md.	1500.00 Penalty	12	18.00 1.80	J
1961 May 1	Village Inn George H. Evans	Ocean City Rd. Parsonsborg, Md.	1000.00 Cigarette Restaurant	12 12 12	15.00 25.00 10.00	J
1	Voigt's Hobbies & Sports Michael E. Voigt	Salisbury, Md., Rt. 3	15,000.00 Cigarette	12 12	65.00 25.00	J
1	Vicker's Bag Co. Charles Vickers	Parker Rd. Salisbury, Md.	4000.00	12	25.00	

DATE	TO WHOM ISSUED	ADDRESS	Kind of License	Mos.	AMOUNT	
1956 May 1	Wicomico Motor Co., Inc. <i>844</i>	Delmar Road Box 231 Salisbury, Md.,	\$150,000.00	12	300.00	<i>J</i>
	Woolford W. B. & Ruth <i>845</i>	Quantico, Md. R. 1	1,000.00 Cigarette	12 12	15.00 25.00	<i>J</i>
	Wainwright Edward J.	Parsonsburg, Md.	Const. Firm	12	15.00	<i>J</i>
	Wallace's Grocery <i>846</i> Louise E. Wallace	Carey Ave., RFD #3 Salisbury, Md.	1,000.00 Cigarette	12 12	15.00 25.00	<i>J</i>
	Waterview Beach Hotel <i>847</i> C. R. Hoek	Waterview, Md.	1,000.00 Cigarette	12 12	15.00 25.00	<i>J</i>
	Willing & Son H. J. <i>848</i> Edgar H. Willing Geo. R. Willing Gladey E. Willing	Nanticoke, Md.	1,000.00 Cigarette	12 12	15.00 25.00	<i>J</i>
	White's Grocery Store <i>849</i> Stella L. White	Salisbury, Md., Route #4	1,000.00 Cigarette	12 12	15.00 25.00	<i>J</i>
	Webb Walter <i>850</i>	Pittsville, Md.	2,500.00 Cigarette	12 12	20.00 25.00	<i>J</i>
	White Vernon L. and Lillian F. <i>851</i>	Rt. 5, Salisbury, Md.	1,000.00 Cigarette	12 12	15.00 25.00	<i>J</i>
	Wicomico Armature Co. <i>852</i> James L. Campbell	Salisbury, Md., Box 191	1,000.00	12	15.00	<i>J</i>
	Willing and Son J. W. <i>853</i> W. H. Willing	Nanticoke, Md.	4,000.00 Cigarette	12 12	25.00 25.00	<i>J</i>
	Wilson David A. and Amanda E. <i>854</i>	Quantico, Md.	1,000.00 <i>not</i> Cigarette	12 12	15.00 25.00	<i>J</i>
	Williams Burleigh David Crockett Charles E. Holland (See "C")	Mt. Hermon Rd., Salisbury, Md.				
	Willey's Garage <i>855</i> Watson Willey	Hebron, Maryland	1,000.00	12	15.00	<i>J</i>
	Warden's Pure Oil Service <i>856</i> R. W. Warden	Sharptown, Md., Box No. 194	1,000.00 ⁺ Cigarette	12 12	15.00 25.00	<i>J</i>
	White's Luncheonette <i>857</i> Mrs. J. S. White	Zion Road, Rt. #3 Salisbury, Md.	1,000.00 Cigarette <i>not</i> Restaurant Soda Fount.	12 12 12 12	15.00 25.00 10.00 25.00	<i>J</i>
	Widdowson's Tydol Service Station <i>858</i> Bryce Widdowson	Quantico Rd. Rt. 5 Salisbury, Md.	1,000.00 Cigarette	12 12	15.00 25.00	<i>J</i>
	Wagon Wheel <i>859</i> Howard W. Bassett	Columbia Drive Salisbury, Md.	1,000.00 ⁺ Restaurant	12 12	15.00 10.00	<i>J</i>
	Westover Hill Cleaners Earl C. Robinson	709 East Road Salisbury, Md.	Dry Cleaner	12	5.00	<i>J</i>
	White Martha <i>860</i>	Rt. 1, Salisbury, Md.	1,000.00	12	15.00	<i>J</i>
2	Watson's Grocery Store <i>861</i> Howard Watson	Quantico, Md., R.F.D.	1,000.00 Cigarette	12 12	15.00 25.00	<i>J</i>
	Wilson George <i>862</i>	Bivalve, Md.	1,000.00 Cigarette	12 12	15.00 25.00	<i>J</i>
7	Workman's Market <i>863</i> J. H. West	RFD 2, Parsonsburg, Md.	1,000.00 ⁺ Cigarette	12 12	15.00 25.00	<i>J</i>
9	Walter L. L. <i>864</i> Levin L. Walter and Lynn T. Walter	Nanticoke, Md.	1,000.00	12	15.00	<i>J</i>
14	Whittington's Grocery <i>865</i> Nora Whittington	Powellville, Md.	1,000.00	12	15.00	<i>J</i>
15	Woolford's Garage <i>866</i> Hylan Woolford	Lake Street Ext'd., #2 Salisbury, Md.	1,000.00 ^x	12	15.00	<i>J</i>
21	White's Aluminum Kraft Products <i>867</i> Newton White <i>(out of business) (25/57)</i>	Rt. 1, Salisbury, Md.	1,000.00	12	15.00	<i>J</i>
29	West Side Grocery <i>867</i> Ralph Tingle	Bivalve, Md.	2,500.00 ^x Cigarette	12 12	20.00 25.00	<i>J</i>
	What-Not-Shop <i>868</i> A. C. Blades	Moore's Corner, Rt. #1, Salisbury, Md.	1,000.00 ^x	12	15.00	<i>J</i>

DATE	TO WHOM ISSUED	ADDRESS	Kind of License	Mos.	AMOUNT
1956 Jun 12	White William	Jesterville, Md.	Billiard 1C	11	\$ 9.17
13	White M. H. <i>out of Business</i>	West Road Salisbury, Md.	Restaurant Penalty	12 1	10.00 1.00
22	White Martha	RFD 1, Salisbury, Md.	Cigarette	11	22.92
Jul 16	Willing Calvin (located at Pine Top Tavern, Allen, Md.)	E. Church St., Salisbury, Md.	Cigarette	10	20.84
Aug 16	Whayland Mayhew	Salisbury, Md. Rt. 5	Construction Penalty	12	15.00 4.50
Dec 27	Whittington Nora	Powellville, Md.	Cigarette Billiard 1C	5 5	10.42 4.17
1957 Jan 22	White William <i>909</i>	Jesterville, Md.	1000.00 Penalty	12	15.00 10.50
May 1	Wicomico Motor Co. Inc., <i>788</i>	Delmar Road, Salisbury, Md.	150,000.00	12	300.00
	Wallace's Grocery Louise E. Wallace <i>789</i>	Carey Ave., Rt. 3 Salisbury, Md.	1000.00 Cigarette	12 12	15.00 25.00
	White's Luncheonette Mrs. J. S. White <i>790</i>	Delmar-Zion Road Salisbury, Md.	1000.00 Cigarette Soda Foun.	12 12 12	15.00 25.00 10.00
	White's Grocery Store Stella L. White <i>791</i>	RFD 1, Salisbury, Md.	1000.00 Cigarette	12 12	15.00 25.00
	Waterview Beach Hotel C. R. Hoek <i>792</i>	Waterview, Md.	1000.00 Cigarette	12 12	15.00 25.00
	Woolford W. B. and Ruth <i>793</i>	RFD 1, Quantico, Md.	1000.00 Cigarette	12 12	15.00 25.00
	Willing and Son J.W. W. H. Willing <i>794</i>	Nanticoke, Md.	4000.00 Cigarette	12 12	25.00 25.00
	Wilson George <i>795</i>	Bivalve, Md.	1000.00 Cigarette	12 12	15.00 25.00
	White Vernon L. & Lillian F. <i>796</i>	Quantico Road Salisbury, Md.	1000.00 Cigarette	12 12	15.00 25.00
	White William <i>797</i>	Jesterville, Md.	1000.00 Billiard 1C	12 12	15.00 10.00
	Wainwright Edward J.	Parsonsborg, Md.	Construction	12	15.00
	Wilson David A. & Amanda E. <i>798</i>	Quantico, Md.	1500.00	12	18.00
	Wicomico Armature Co., James L. Campbell (assigned to Lorena R. Campbell t/a Wicomico Armature Co., 8/20/57)	Box 191 Salisbury, Md.	1000.00	12	15.00
	Watson's Grocery Store Howard Watson (assigned to John & Jane Layfield t/a Layfield's Grocery 7/31/57)	Quantico, Md.	1000.00 Cigarette	12 12	15.00 25.00
	Willey's Garage Watson Willey <i>799</i>	Hebron, Md.	1000.00	12	15.00
	White Martha <i>800</i>	Rt. 1, Salisbury, Md.	1000.00 Cigarette	12 12	15.00 25.00
	Webb Walter <i>801</i>	Pittsville, Md.	1500.00 Cigarette	12 12	18.00 25.00

WICOMICO

DATE	TO WHOM ISSUED	ADDRESS	Kind of License	Mos.	AMOUNT
1957 May 1	Whayland Mayhew	Rt. 5, Salisbury, Md.	Construction	12	\$ 15.00
	Westover Hills Cleaners Earl G. Robinson	709 East Road Salisbury, Md.	Dry Cleaner	12	5.00
2	Willing & Son H. J. Edgar H., George R. & Gladys E. Willing	Nanticoke, Md.	\$ 1000.00 Cigarette	12 12	15.00 25.00
7	Whittington's Grocery Nora Whittington (assigned to Maggie Kelly 7/31/57)	Powellville, Md.	1000.00 Cigarette Billiard 1C.	12 12 12	15.00 25.00 10.00
13	Walter L. L. Levin L. & Lynn T. Walter	Nanticoke, Md.	1000.00	12	15.00
23	Williams Burleigh (see Crockett)				
27	Warden's Pure Oil Service R. W. Warden	P. O. Box 194 Sharptown, Md.	4000.00 Cigarette	12 12	25.00 25.00
	Woolford's Garage Hylon Woolford	Lake St., Rt. 2 Salisbury, Md.	1000.00	12	15.00
29	Wagon Wheel Howard W. Bassett	Columbia Drive Salisbury, Md.	1000.00 Restaurant	12 12	15.00 10.00
	What-Not-Shop A. C. Blades	Camden Ave., Extd., Salisbury, Md.	1000.00	12	15.00
31	Workman's Market J. H. West	Parsonsburg, Md. Rt. 2	1000.00 Cigarette	12 12	15.00 25.00
Aug 20	Wicomico Armature Co., Lorena R. Campbell (assignee of James L. Campbell t/a Wicomico Armature Co.)	Box 191, Salisbury, Md.	1000.00		
Sep 30	White Homer	Pittsville, Md.	1000.00	8	11.25
1958 Jan 31	West Leroy	Auction City Delmar, Md.	Construction	4	5.00
Mar 3	Waters Benjamin F. Jr.	St. Lukes Road Fruitland, Md.	1000.00 Restaurant	2 2	3.75 1.67
11	White William	Jesterville, Md.	Billiard 2C. Penalty	4 2	1.67 .33
May 1	White's Grocery Store Stella L. White	Salisbury, Md. Rt. 1	1000.00 Cigarette	12 12	15.00 25.00
	Wicomico Motor Co. Inc.,	Delmar Road Salisbury, Md.	150,000.00	12	300.00
	White's Wholesale Mrs. J. S. White	Zion Road, Rt. 3 Salisbury, Md.	2500.00	12	20.00
	White Vernon L. & Lillian F.	Quantico Rd. Rt. 2 Salisbury, Md.	1000.00 Cigarette	12 12	15.00 25.00
	Willing & Son, J. W. W. Harrison Willing	Nanticoke, Md.	4000.00 Cigarette	12 12	25.00 25.00

DATE	TO WHOM ISSUED	ADDRESS	Kind of License	Mos.	AMOUNT
1958 g May 1	Wallace's Grocery Louise E. Wallace	894 Carey Avenue Salisbury, Md.	\$ 1000.00 Cigarette	12 12	\$ 15.00 25.00
g	Woolford W. B. & Ruth	895 Quantico, Md. Rt. 1	1000.00 Cigarette	12 12	15.00 25.00
g	Webb Walter	896 Pittsville, Md.	2500.00 Cigarette	12 12	20.00 25.00
g	Wicomico Armature Co., Lorena L. Campbell	897 Box 191 Salisbury, Md.	1500.00	12	18.00
g	What-Not-Shop A. C. Blades	898 Camden Ave., Extd., Box 89 Salisbury, Md.	1500.00	12	18.00
g	Waterview Beach Hotel C. R. Hoek	899 Waterview, Md.	1000.00 Cigarette	12 12	15.00 25.00
g	Wilson & Larmore Fixit Shop Ernest J. Wilson Jacob F. Larmore (Jacob F. Larmore assigns 1/2 interest to Ernest J. Wilson, 12/5/58)	900 Bivalve, Md.	1000.00	12	15.00
g	Westover Hills Cleaners Earl Robinson	709 East Road Salisbury, Md.	C. D. & P.	12	5.00
g	Wainwright Edward J.	Parsonsborg, Md.	Construction	12	15.00
g	Wagon Wheel Donald P. Scott	901 Columbia & Milton Drive Box 862 Salisbury, Md.	1000.00 Restaurant	12 12	15.00 10.00
g	Wilson David A. & Amanda E.	902 Quantico, Md.	1500.00	12	18.00
g	Willey's Garage Watson Willey	903 Hebron, Md.	1000.00	12	15.00
g	Woolford's Garage Hylon Woolford	904 Lake St., Extd., Salisbury, Md.	1000.00	12	15.00
g	Wilson George	905 Bivalve, Md.	1000.00 Cigarette	12 12	15.00 25.00
5	Walter L. L.	906 Nanticoke, Md.	1000.00	12	15.00
g 6	White William William White Otto White	907 Jesterville, Md.	1000.00 Billiard 1C " 2C	12 12 12	15.00 10.00 5.00
g 19	Willing & Son H. J. Georgia R., Gladys E. & Edgar H. Willing	908 Nanticoke, Md.	1500.00 Cigarette	12 12	18.00 25.00
g 23	Whayland Mayhew	Rt. 5, Salisbury, Md.	Construction	12	15.00
g 27	Warden's Pure Oil Serv., R. W. Warden	909 Sharptown, Md. Box 194	4000.00 Cigarette	12 12	25.00 25.00
g 29	West Leroy	Atlantic Ave., Salisbury, Md.	Constfuction	12	15.00
g	* Workman's Market J. H. West	910 Rt. 2, Parsonsborg, Md.	1500.00 Cigarette	12 12	18.00 25.00
g Jun 26	Webb & Turner, Inc.,	Seaford, Del.	Construction	11	13.75

WICOMICO

DATE	TO WHOM ISSUED	ADDRESS	Kind of License	Mos.	AMOUNT
1958 May 1	Young	Joseph	Bed	12	800.00
1958 Nov 14	W. & L. Body Works Wayne Lloyd	911 Spring Hill Road Salisbury, Md.	\$ 1000.00	6	7.50
28	Wallace Funeral Home Thomas F. Wallace James Richard Wallace	912 Ocean City Blvd., Salisbury, Md.	1500.00	6	9.00 J
28	Walt's Oyster Bar Walton Howard Smullen	913 Spring Hill Road Salisbury, Md.	1000.00	6	7.50
1959 Jan 30	Warrington & Son F. J. Franklin J. Warrington	Box 324, Georgetown, Del.	Construction	8	5.00
26	Watson's Groceries Howard Watson (Assignee of John & Jane Layfield t/a Layfields Grocery 1/26/59)	Quantico, Md.	1000. Cig		J
May 1	Woolford, W. B. & Ruth	891 Rt. 1 Salisbury, Md.	1000.00 Cigarette	12 12	15.00 25.00 J
1	Wallace's Grocery Louise E. Wallace	892 Rt. 3, Carey Ave. Salisbury, Md.	1000.00 Cigarette	12 12	15.00 25.00 J
1	Webb, Raymond C.	893 Willards, Md.	1000.00	12	15.00 J
1	Webb, Walter	894 Pittsville, Md.	2500.00 Cigarette	12 12	20.00 25.00 J
1	Willey's Garage Watson Willey	895 Hebron, Md.	1500.00	12	18.00 J
1	Waterview Beach Hotel C. R. Hoek	896 Waterview, Md.	1000.00 Cigarette	12 12	15.00 25.00 J
1	Willing & Son, J. W. W. Harrison Willing, Owner	897 On Old Steamboat Rd. Nanticoke, Md.	4000.00 Cigarette	12 12	25.00 25.00
1	Wallace Funeral Home Thomas F. & James R. Wallace	898 Ocean City Rd. Salisbury, Md.	1000.00	12	15.00 J
1	White's Groceries Stella L. & Martin B. White	899 Rt. 1 Salisbury, Md.	2500.00 Cigarette	12 12	20.00 25.00 J
1	Wicomico Armature Co. Lorena L. Campbell	890 Box 191 Salisbury, Md.	1000.00	12	15.00 J
1	White's Wholesale Mrs. J. S. White	881 Rt. 3, Zion Rd. Salisbury, Md.	4000.00	12	25.00 J
1	White, Vernon L, & Lillian F.	882 Rt. 2, Quantico Rd. Salisbury, Md.	1500.00 Cigarette	12 12	18.00 25.00 J

DATE	TO WHOM ISSUED	ADDRESS	Kind of License	Mos.	AMOUNT
1959 May 1	Wicomico Lanes, Inc. Wm. F. Toadvine, V. Pres.	883 N. Salisbury Blvd. P.O. Box 231 Salisbury, Md.	\$ 6000.00 Soda Fount. Bowling 1C " 2C, 3C, 4C, 5C, 6C, 7C, 8C, 9C, 10C, 11C, 12C, 13C, 14C, 15C, 16C, 17C, 18C, 19C, 20C	12	\$ 30.00 10.00 25.00 190.00
1	Wilson, Co., E. J. Ernest J. Wilson	484 Bivalve, Md.	1000.00	12	15.00
1	What-Not-Shop A. C. Blades	485 Moore's Corner, Rt. 1 Salisbury, Md.	1500.00	12	18.00
1	Wilson, David A. & Amanda <i>out of business</i>	486 Quantico, Md.	1000.00	12	15.00
1	Warden's Pure Oil Service R. W. Warden	487 Box 194 Sharptown, Md.	2500.00 Cigarette	12 12	20.00 25.00
1	Wicomico Auction Block Levin Overton	488 S. Division St. Salisbury, Md.	1000.00	12	15.00
1	Willing & Son, H. J. Georgia R, Gladys E. & Edgar H, Willing	489 Nanticoke, Md.	1000.00 Cigarette	12 12	15.00 25.00
1	Westover Hills Cleaners Earl Robinson	709 East Rd. Salisbury, Md.	C. D. & P.	12	5.00
4	Warrington, Bill & Lillian	897 Box 91, Mapleway Salisbury, Md.	1000.00	12	15.00
4	Webb & Turner, Inc. George H. Turner, Pres.	Seaford, Del.	Construction	12	15.00
4	Woolford's Garage Hylon Woolford	891 Lake St. Extd. Salisbury, Md.	1000.00	12	15.00
5	Wilson, George	892 Bivalve, Md.	1000.00 Cigarette	12 12	15.00 25.00
5	Watson's Groceries Howard Watson	893 Quantico, Md.	1000.00 Cigarette	12 12	15.00 25.00
6	Whayland, Mayhew	Rt. 5, Salisbury, Md.	Construction	12	15.00
7	Wainwright, Edward J.	Parsonsborg, Md.	"	12	15.00
15	Wilson's Grocery Store Mildred B. Wilson (Assigned to Louis & Emily C. Griffin, t/a Griffins, 9/1/59)	White Haven, Md.	1000.00		15.00
22	West's Miscellaneous Service Leroy West	Ocean City Rd. Salisbury, Md.	Construction	12	15.00
27	White, William	Jesterville, Md.	Billiard 1C. " 2C.	12 12	10.00 5.00

WICOMICO

DATE	TO WHOM ISSUED	ADDRESS	Kind of License	Mos.	AMOUNT
1959 May 27	Workman's Market J. H. West	894 Parsonsburg, Md.	\$ 1500.00 Cigarette	12 12	\$ 18.00 25.00
28	Walt's Amoco Service Walter L. Lewis	895 Fruitland, Md.	1000.00	12	15.00
28	White, William William White & Otto White	896 Jesterville, Md.	1000.00	12	15.00
Sep 8	Willey's Mobile Service Station Roy E. Willey	897 Parsonsburg, Md.	2500.00	8	15.00
9	Wagon Wheel Calvin Pusey	898 Columbia Drive Salisbury, Md.	1000.00 Restaurant Penalty Penalty	12 12	15.00 10.00 2.40 1.60
17	Walker, John H.	899 Ellendale, Del.	1000.00	8	11.25
1960 Jan 18	Walt's Body Shop Walton Smullen	135 Spring Hill Rd. Salisbury, Md.	1000.00	4	7.50
29	Wood, James H., General Constructor James H. Wood	Box 8, 11 North St. Dover, Del.	Construction	4	5.00
Mar 8	Wright's Groceries Mabel Wright	964 Wetipquin, Md.	1000.00 Cigarette	2	3.75 4.17
May 2	White, Vernon L. & Lillian F.	864 Rt. 2, Quantico Rd. Salisbury, Md.	2500.00 Cigarette	12 12	20.00 25.00
2	Woolford, W. B. & Ruth	865 Rt. 1, Quantico, Md.	1000.00 Cigarette	12 12	15.00 25.00
2	Wilson, George W.	866 Bivalve, Md.	1000.00 Cigarette	12 12	15.00 25.00
2	White's Groceries Stella L. & Martin B. White	867 Rt. 1, Salisbury, Md.	1500.00 Cigarette	12 12	18.00 25.00
2	Wallace Funeral Home Thomas F. & James R. Wallace	868 Ocean City Rd. Salisbury, Md.	1000.00	12	15.00
2	Wicomico Lanes, Inc. Wm. F. Toadvine, V.P.	869 N. Salisbury Blvd. P.O. Box 231 Salisbury, Md.	2500.00 Soda Fount. Bowling (20)	12 12 12	20.00 10.00 200.00
2	Webb, Raymond C.	870 Willards, Md.	1000.00	12	15.00
2	Wicomico Armature Co. Lorena L. Campbell	871 Bateman St., Box 191 Salisbury, Md.	1500.00	12	18.00
2	Wallace's Grocery Louise E. Wallace	872 Rt. 3, Carey Ave. Salisbury, Md.	1000.00 Cigarette	12 12	15.00 25.00

DATE	TO WHOM ISSUED	ADDRESS	Kind of License	Mos.	AMOUNT
1960 May 2	Warrington, Bill & Lillian	873 Box 91, Mapleway Salisbury, Md.	\$ 1000.00	12	\$ 15.00
2	Waterview Beach Hotel C. R. Hoek	874 Waterview, Md.	1000.00 Cigarette	12 12	15.00 25.00
2	White, William William & Otto White	875 Jesterville, Md.	1000.00 Billards (2)	12 12	15.00 20.00
2	Willey's Garage Watson Willey	876 Hebron, Md.	1000.00	12	15.00
2	Warden's Pure Oil Service R. W. Warden	877 Box 194 Sharptown, Md.	4000.00 Cigarette	12 12	25.00 25.00
2	Wootens Welding Supplies V. Lynn Wooten	878 Moss Hill Lane Salisbury, Md.	8000.00	12	40.00
2	Webb, Walter	879 Pittsville, Md.	4000.00 Cigarette	12 12	25.00 25.00
2	White's Wholesale Mrs. J. S. White	880 Rt. #3, Zion Rd. Salisbury, Md.	4000.00	12	25.00
2	Watson's Groceries Howard Watson	881 Quantico, Md.	1000.00 Cigarette	12 12	15.00 25.00
2	Wainwright, Edward J.	Parsonsborg, Md.	Construction	12	15.00
2	Wright's Groceries Mabel Wright	882 Quantico, Md.	1000.00 Cigarette	12 12	15.00 25.00
2	Westover Hills Cleaners Earl Robinson	709 East Rd. Salisbury, Md.	C. D. & P.	12	5.00
5	Willing & Son, H. H. Georgia R., Gladys E. & Edgar H. Willing	883 Nanticoke, Md.	1000.00 Cigarette	12 12	15.00 25.00
6	Webb & Turner, Inc. George Turner, Pres.	Seaford, Del.	Construction	12	15.00
6	Whayland, Mayhew	Salisbury, Md., Rt. 5	Construction	12	15.00
9	West's Miscellaneous Service Leroy West	Atlantit Ave. Salisbury, Md.	Construction	12	15.00
9	Workman's Market J. H. West	884 Parsonsborg, Md.	1000.00 Cigarette	12 12	15.00 25.00
10	What-Not-Shop A. C. Blades	885 Moore's Corner, Rt. 1, Salisbury, Md.	1500.00	12	18.00

WICOMICO

DATE	TO WHOM ISSUED	ADDRESS	Kind of License	Mos.	AMOUNT
1960 May 11	Wicomico Auction Block Levin Overton	886 S. Division St. Salisbury, Md.	\$ 1000.00	12	\$ 15.00
19	White's Linwood Joseph White	<i>Out of bus.</i> 887 Rt. 2, Eden, Md.	1000.00	12	15.00
25	Willey's Mobile Service Station Roy E. Willey	888 Parsonsburg, Md.	1000.00	12	15.00
26	Woolford's Garage Hylon Woolford	889 Lake St. Ext'd. Salisbury, Md.	1000.00	12	15.00
31	Wilson, Benjamin & Amanda	890 Quantico, Md.	1000.00	12	15.00
Jun 29	Wainwright, William P.	891 Ocean City Road Salisbury, Md. (Mail: Rt. # 2 Princess Anne, Md.)	1000.00	11	15.00
Jul 22	Workman, G. Richard	892 Ocean City & Zion Rd. Rt. 3, Salisbury, Md.	1000.00	12	15.00 Seasonal
Aug 3	Wicomico Grocery Levin Waters	893 Quantico, Md.	1000.00		11.25
Oct. 7	Wagon Wheel Calvin Pusey	928 Columbia Drive Salisbury, Md.	1000.00	12	15.00 Restaurant Penalty Penalty 10.00 2.70 1.80
19	Wise Homes of Maryland, Inc. K. L. Beal, Manager Shep Griswold, Pres.	<i>new in Salisbury</i> N. Salisbury Blvd. Salisbury, Md. (3003 High Point Rd. Greensboro, N. C.)	Construction	7	11.25
28	Wilson Co., E. J. Ernest J. Wilson	929 Bivalve, Md.	1000.00	7	11.25
Nov 7	White Haven Marina Merton F. Filkins	930 Main St. White Haven, Md.	1000.00		7.50
Dec 9	Wolf's Upholstery & Canvas Harry S. Wolf, Jr.	931 Rt. 3, Old Delmar Rd. Salisbury, Md.	1000.00		7.50
1961 Jan 19	Wilson Company, E. J. Ernest J. & Essie Wilson	Bivalve, Md.	Cigarette		12.50
Mar 14	Williams Aluminum Products Olan J. Williams	992 Delmar, Md.	1000.00		3.75
May 1	Willey's Garage Watson Willey	867 Hebron, Md.	1000.00	12	15.00
1	Webb, Raymond C.	868 Willards, Md.	1000.00	12	15.00

DATE	TO WHOM ISSUED	ADDRESS	Kind of License	Mos.	AMOUNT
1961 May 1	Wicomico Lanes, Inc. William F. Toadvine, V. Pres.	869 N. Salisbury Blvd. Box 231 Salisbury, Md.	\$ 1000.00 Soda Fount. Bowling Alley (20)	12 12 12	\$ 15.00 10.00 200.00
1	White, Vernon L. & Lillian F.	870 Rt. 2, Quantico Rd. Salisbury, Md.	1500.00 Cigarette	12 12	18.00 25.00
1	Webb & Turner, Inc. George Turner, Pres.	Seaford, Del.	Construction	12	15.00
1	Westover Tavern Harry Marcellus Wright	704 Rose St. Salisbury, Md.	1000.00	12	15.00
1	Wicomico Armature Co. Lorena L. Campbell Hudson	871 Bateman St., Box 191 Salisbury, Md.	1500.00	12	18.00
1	Wootens Welding Supplies V. Lynn Wooten	872 Moss Hill Lane Salisbury, Md.	10,000.00	12	50.00
1	Willey's Mobile Service Station Roy E. Willey	873 Parsonsburg, Md.	1500.00	12	18.00
1	White's Groceries Martin B. White (Assigned to LeRoy Smith, Jr. t/a Smith's Market 6/7/61)	Rt. 1 Salisbury, Md.	1500.00 Cigarette	12 12	18.00 25.00
1	Wallace Funeral Home Thomas F. & James R. Wallace	874 Ocean City Rd. Salisbury, Md.	1000.00	12	15.00
1	Wallace's Grocery Louise E. Wallace	875 Rt. 3, Carey Ave. Salisbury, Md.	1000.00 Cigarette	12 12	15.00 25.00
1	Wilson Company, E. J. Ernest J. & Essie P. Wilson	876 Bivalve, Md.	1000.00 Cigarette	12 12	15.00 25.00
1	Wabash Market Joseph T. Wabash	out of bus 877 Ocean City Rd. Salisbury, Md.	1000.00 Cigarette	12 12	15.00 25.00
1	Wolf's Upholstery & Canvas Harry S. Wolf, Jr.	878 Rt. 3, Old Delmar Rd. Salisbury, Md.	1000.00	12	15.00
1	Williams Aluminum Products Olan J. Williams	879 Delmar, Md.	1000.00	12	15.00
1	Woolford's Garage Hylon Woolford	880 Lake St. Ext'd. Salisbury, Md.	1000.00	12	15.00
1	Woolford, W. B. & Ruth	881 Quantico, Md. #1	1000.00 Cigarette	12 12	15.00 25.00
1	Wright's Grocery Store Mabel Wright	882 Tyaskin, Md. (Wetipquin)	1000.00 Cigarette	12 12	15.00 25.00
1	White's Wholesale Mrs. J. S. White	883 Rt. #3, Zion Rd. Salisbury, Md.	4000.00	12	25.00

TRADERS AND BUSINESS LICENSE

BOOK 6

May 1956 - April 1962

CONTINUED ON REEL 23

STATE OF MARYLAND

CERTIFICATION

This is to certify that the microphotographs appearing
on this reel are accurate and complete reproductions of the file
TRADERS AND BUSINESS LICENSE: BOOK 4 (1930 1942);
BOOK 5 (1947 1956): BOOK 6 (1956 1962) incomplete balance on
of WICOMICO COUNTY CIRCUIT COURT Reel 23
(Name of file)
(Agency)

This microfilming is being performed with the assistance
of the Hall of Records Commission, Records Management Divi-
sion. (Chapter 436, Acts of 1953).

A. James Smith *ja*
Date February 16, 1982

STATE OF MARYLAND

8 pt Geneva - e e g m 1 6 8 9 % Zenith X-Ray Voice Football Jolly Mark Question Was e e g m 1 6 8 9 % Zenith X-Ray
 8 pt Pontiac - a e g m 1 6 8 9 % Zenith X-Ray Voice Football Jolly Mark Question Was e e g m 1 6 8 9 % Zenith X-Ray
 10 pt Typewriter - a e g m 1 6 8 9 % Zenith X-Ray Voice Football Jolly Mark Question Was e e g m 1 6 8 9 % Zenith X-Ray
 3MM MICROFONT - A E G M 1 6 8 9 % ZENITH X-R

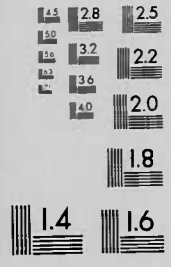
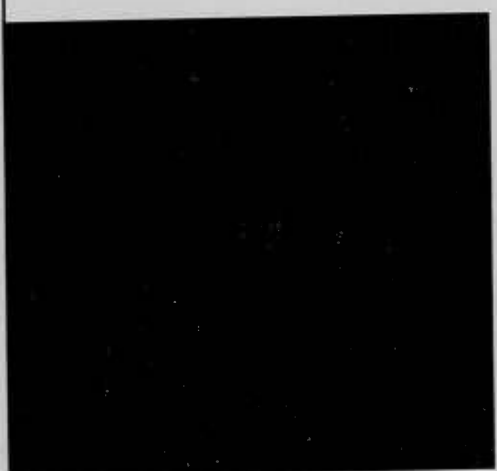
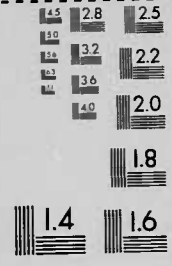
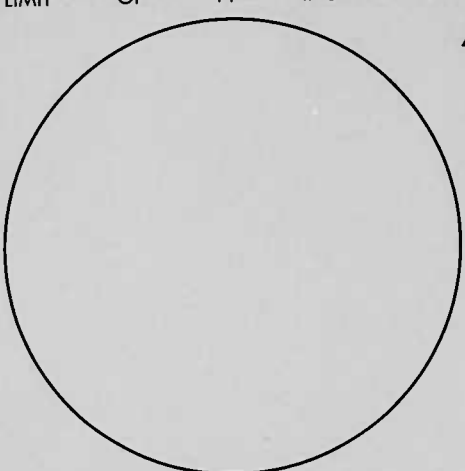

12 CM.
(4.72 IN)

1.8 line pair/mm.

2.5 line pair/mm.

8 pt Geneva - e e g m 1 6 8 9 % Zenith X-Ray Voice Football Jolly Mark Question Was e e g m 1 6 8 9 % Zenith X-Ray
 8 pt Pontiac - a e g m 1 6 8 9 % Zenith X-Ray Voice Football Jolly Mark Question Was e e g m 1 6 8 9 % Zenith X-Ray
 10 pt Typewriter - a e g m 1 6 8 9 % Zenith X-Ray Voice Football Jolly Mark Question Was e e g m 1 6 8 9 % Zenith X-Ray
 3MM MICROFONT - A E G M 1 6 8 9 % ZENITH X-R

10 pt Typewriter - a e g m 1 6 8 9 % Zenith X-Ray Voice Football Jolly Mark Question Was e e g m 1 6 8 9 % Zenith X-Ray
 8 pt Geneva - e e g m 1 6 8 9 % Zenith X-Ray Voice Football Jolly Mark Question Was e e g m 1 6 8 9 % Zenith X-Ray
 8 pt Pontiac - a e g m 1 6 8 9 % Zenith X-Ray Voice Football Jolly Mark Question Was e e g m 1 6 8 9 % Zenith X-Ray
 10 pt Typewriter - a e g m 1 6 8 9 % Zenith X-Ray Voice Football Jolly Mark Question Was e e g m 1 6 8 9 % Zenith X-Ray
 3MM MICROFONT - A E G M 1 6 8 9 % ZENITH X-R

5 CM.
(1.97 IN)

4 pt Geneva - e e g m 1 6 8 9 % Zenith X-Ray Voice Football Jolly Mark Question Was e e g m 1 6 8 9 % Zenith X-Ray
 5 pt Pontiac - a e g m 1 6 8 9 % Zenith X-Ray Voice Football Jolly Mark Question Was e e g m 1 6 8 9 % Zenith X-Ray
 5 pt Geneva - e e g m 1 6 8 9 % Zenith X-Ray Voice Football Jolly Mark Question Was e e g m 1 6 8 9 % Zenith X-Ray
 6 pt Pontiac - a e g m 1 6 8 9 % Zenith X-Ray Voice Football Jolly Mark Question Was e e g m 1 6 8 9 % Zenith X-Ray
 6 pt Geneva - e e g m 1 6 8 9 % Zenith X-Ray Voice Football Jolly Mark Question Was e e g m 1 6 8 9 % Zenith X-Ray
 8 pt Pontiac - a e g m 1 6 8 9 % Zenith X-Ray Voice Football Jolly Mark Question Was e e g m 1 6 8 9 % Zenith X-Ray
 8 pt Geneva - e e g m 1 6 8 9 % Zenith X-Ray Voice Football Jolly Mark Question Was e e g m 1 6 8 9 % Zenith X-Ray
 10 pt Typewriter - a e g m 1 6 8 9 % Zenith X-Ray Voice Football Jolly Mark Question Was e e g m 1 6 8 9 % Zenith X-Ray
 3MM MICROFONT - A E G M 1 6 8 9 % ZENITH X-R

ROTARY CAMERA TEST CHART
 NMA MS113-1977

8728 COLESVILLE ROAD
 SILVER SPRING
 MARYLAND 20910
 (301) 587-8444

CERTIFICATION STAMP

8 CM.
(3.15 IN)

10 pt Typewriter - a e g m 1 6 8 9 % Zenith X-Ray Voice Football Jolly Mark Question Was e e g m 1 6 8 9 % Zenith X-Ray

2.5 line pair/mm.

4 pt Geneva - e e g m 1 6 8 9 % Zenith X-Ray Voice Football Jolly Mark Question Was e e g m 1 6 8 9 % Zenith X-Ray
 5 pt Pontiac - a e g m 1 6 8 9 % Zenith X-Ray Voice Football Jolly Mark Question Was e e g m 1 6 8 9 % Zenith X-Ray
 5 pt Geneva - e e g m 1 6 8 9 % Zenith X-Ray Voice Football Jolly Mark Question Was e e g m 1 6 8 9 % Zenith X-Ray
 6 pt Pontiac - a e g m 1 6 8 9 % Zenith X-Ray Voice Football Jolly Mark Question Was e e g m 1 6 8 9 % Zenith X-Ray
 6 pt Geneva - e e g m 1 6 8 9 % Zenith X-Ray Voice Football Jolly Mark Question Was e e g m 1 6 8 9 % Zenith X-Ray
 8 pt Pontiac - a e g m 1 6 8 9 % Zenith X-Ray Voice Football Jolly Mark Question Was e e g m 1 6 8 9 % Zenith X-Ray
 8 pt Geneva - e e g m 1 6 8 9 % Zenith X-Ray Voice Football Jolly Mark Question Was e e g m 1 6 8 9 % Zenith X-Ray
 10 pt Typewriter - a e g m 1 6 8 9 % Zenith X-Ray Voice Football Jolly Mark Question Was e e g m 1 6 8 9 % Zenith X-Ray
 3MM MICROFONT - A E G M 1 6 8 9 % ZENITH X-R

70 71 72 73 74 75 76 77 78 79 80 81 82 83 84 85 86 87 88 89 90 91 92 93 94 95 96 97 98 99 100 51 52

105 106 107 108 109 110 111 112 113 114 115 116 117 118 119 120

10 pt Typewriter - a e g m 1 6 8 9 % Zenith X-Ray Voice Football Jolly Mark Question Was e e g m 1 6 8 9 % Zenith X-Ray

