



K O E			INSTRUMENT	DISTRICT	Liber	No.	Folio
Koendries,	Emma W.,	To John E. McCommons,	Deed 1924		DGW	191	285
Koendries.	John H.,	To John E. McCommons,	Deed 1924		DGW	191	285
Koendries,	Edward A.,	To John E. McCommons,	Deed 1924		DGW	191	285
Koendries,	Mary,	To John E. McCommons,	Deed 1924		DGW	191	285
Koendries,	Etta M.,	To John E. McCommons,	Deed 1924		DGW	191	285
Koepfer,	Grace,	To Morris P. Ilgenfritz et al,	Deed 1915		DGW	193	153
Koepfer,	Adolph,	To Morris P. Ilgenfritz et al,	Deed 1915		DGW	193	153
Koepfer,	George,	To William D. Matthews et al,	Deed 1926	5	DGW	201	255
Koepfer,	Joseph,	To William D. Matthews et al,	Deed 1926	5	DGW	201	255
Koepfer.	Pearl M.,	To William D. Matthews et al,	Deed 1926	5	DGW	201	255
Koepfer,	George,	From William D. Matthews et al,	Mort 1926	5	DGW	202	84
Koefoed,	Geoffrey R.,	From Frank B. Lee et al,	Deed 1933	3	SWC	225	403
Koefoed,	Naomi H.,	From Frank B. Lee et al,	Deed 1933	3	SWC	225	403
Koefoed,	Geoffrey R.,	To Lillian V. Carlile et al,	Deed 1933	3	SWC	225	408
Koefoed,	Naomi H.,	To Lillian V. Carlile et al,	Deed 1933	3	SWC	225	408
Koefoed,	Geoffrey R.,	To Charles T. Pierce et al,	Deed 1933		SWC	227	75
Koefoed,	Naomi H.,	To Charles T. Pierce et al,	Deed 1933		SWC	227	75
Koefoed,	Geoffrey R.,	From Theodore J. Hetrick,	Deed 1934	2	SWC	230	355
Koefoed,	Naomi H.,	From Theodore J. Hetrick,	Deed 1934	2	SWC	230	355
Koefoed,	Geoffrey R.,	To J. Armon Bowman et al,	Deed 1934	2	SWC	230	356
Koefoed,	Naomi H.,	To J. Armon Bowman et al,	Deed 1934	2	SWC	230	356
Koefoed,	Geoffrey R.,	From J. Armon Bowman et al,	Mort 1934	REL. 2	SWC	231	465
Koefoed,	Naomi H.,	From J. Armon Bowman et al,	Mort 1934	REL. 2	SWC	231	465
Koehler,	Louis A.,	To State Mutual Bldg. Asso. etc.,	Mort 1936		SWC	240	122
Koehler,	Anna M.,	To State Mutual Bldg. Asso. etc.,	Mort 1936		SWC	240	122
Koehler,	Louis A.,	From James Walsh,	Deed 1936		SWC	241	235
Koehler,	Anna M.,	From James Walsh,	Deed 1936		SWC	241	235
Koendres,	Harry V.	To William R. Koendres	Deed 1938	6	SWC	251	488
Koendres,	Lillie M.	To William R. Koendres	Deed 1938	6	SWC	251	488
Koendres,	William R.	From Harry V. Koendres, et al.	Deed 1938	6	SWC	251	488
Koendres,	William R.	To S. Russell Reasin	Mort 1938	REL. 6	MEWR	252	60
Koehler,	Louis A.	From State Mutual Bldg. Asso., Balto.	Rel'se 1938		MEWR	252	487
Koehler,	Anna M.	From State Mutual Bldg. Asso., Balto.	Rel'se 1938		MEWR	252	487
Koefoed,	Geoffrey R.	From Amos H. Clark, et al.	Mort 1939	REL. 2	GCB	254	375
Koefoed,	Naomi H.	From Amos H. Clark. et al.	Mort 1939	REL. 2	GCB	254	375
Koehler,	Louis	To Bata Shoe Company, Inc.	Deed 1939	1	GCB	255	34

K O E			INSTRUMENT	DISTRICT	Liber	No.	Folio
Koehler,	Anna M.	To Bata Shoe Company, Inc.	Deed 1939		1 GCB	255	34
Koefoed,	Geoffrey R.	To Lewis H. Archer	Asst 1939		GCB	254	375
Koefoed,	Naomi H.	To Lewis H. Archer	Asst 1939		GCB	254	375
Koefoed,	Geoffrey R.	To Charles T. Pierce, et al.	Deed 1941		3 GCB	265	295
Koefoed,	Naomi H.	To Charles T. Pierce, et al.	Deed 1941		3 GCB	265	295
Koetting,	William E.	To William E. Castell, et al.	Mort 1942	REL.	4 GCB	274	293
Koetting,	Marie M.	To William E. Castell, et al.	Mort 1942	REL.	4 GCB	274	293
Koetting,	William E.	From Robert L. Beamer, et al.	Deed 1942		4 GCB	275	370
Koetting,	Marie M.	From Robert L. Beamer, et al.	Deed 1942		4 GCB	275	370
Koetting,	William E.	From Bernard J. Lohan, et al.	Mort 1943	REL.	4 GCB	279	370
Koetting,	Marie M.	From Bernard J. Lohan, et al.	Mort 1943	REL.	4 GCB	279	370
Koetting,	William E.	To Bernard J. Lohan, et al	Deed 1943		4 GCB	280	109
Koetting,	Marie M.	To Bernard J. Lohan, et al	Deed 1943		4 GCB	280	109
Koefoed,	Geoffrey R.	From J. Edgar Gladden, et al	Deed 1944		4-5 GCB	282	350
Koefoed,	Naomi H.	From J. Edgar Gladden, et al	Deed 1944		4-5 GCB	282	350
Koenig,	Eva	To Alexander Sanford, et al	Deed 1944		1 GCB	282	418
Koenig,	Eva	To Gordon D. Sanford	Deed 1944		1 GCB	282	421
Koefoed,	Geoffrey R.	To J. Edgar Gladden	Mort 1944	REL.	5 GCB	283	97
Koefoed,	Naomi H.	To J. Edgar Gladden	Mort 1944	REL.	5 GCB	283	97
Koefoed,	Geoffrey R.	To J. Frederick Roming, et al	Deed 1945		4-5GCB	291	464
Koefoed,	Naomi H.	To J. Frederick Roming, et al	Deed 1945		4-5GCB	291	464
Koefoed,	Geoffrey R.	From Lester W. Tucker, et al	Deed 1946		1 GCB	295	85
Koefoed,	Naomi H.	From Lester W. Tucker, et al	Deed 1946		1 GCB	295	85
Koefoed,	Geoffrey R.	To John W. George, et al	Deed 1946		1 GCB	296	124
Koefoed,	Naomi H.	To John W. George, et al	Deed 1946		1 GCB	296	124
Koefoed,	Geoffrey R.	From Buckner Miller Creel, et al	Mort 1946	REL.	5 GCB	300	97
Koefoed,	Naomi H.	From Buckner Miller Creel, et al	Mort 1946	REL.	5 GCB	300	97
Koether,	Charles G.	From Isaac David Booth	Deed 1947		1 GRG	303	170
Koefoed,	Geoffrey R.	To Frank H. Jacobs, Jr.	Asst 1947	REL.	GCB	300	97-
Koefoed,	Naomi H.	To Frank H. Jacobs, Jr.	Asst 1947	REL.	GCB	300	97
Koerner,	Ethel V.	From Clifford Smith, et al	Mort 1948		4 GRG	315	278
Koefoed,	Geoffrey R.	From T. Leo Sullivan, Assig.	Deed 1948		1 GRG	316	40
Koefoed,	Geoffrey R.	To Catherine Lochary	Deed 1948		1 GRG	316	43
Koefoed,	Naomi H.	To Catherine Lochary	Deed 1948		1 GRG	316	43
Koefoed,	Geoffrey R.	From Catherine Lochary	Deed 1948		1 GRG	316	45
Koefoed,	Naomi H.	From Catherine Lochary	Deed 1948		1 GRG	316	45



K O E			INSTRUMENT	DISTRICT	Liber	No.	Folio
Koefoed,	Geoffrey R.	To John V. Prochaska, et al	Deed 1948	1	GRG	316	47
Koefoed,	Naomi H.	To John V. Prochaska, et al	Deed 1948	1	GRG	316	47
Koefoed,	Geoffrey R.	To Cleve M. Rose, et al	Deed 1948	1	GRG	319	370
Koefoed,	Naomi H.	To Cleve M. Rose, et al	Deed 1948	1	GRG	319	370
Koefoed,	Geoffrey R.	From Cleve M. Rose, et al	Mort 1948	REL.	1	GRG	319 374
Koefoed,	Naomi H.	From Cleve M. Rose, et al	Mort 1948	REL.	1	GRG	319 374
Koefoed,	Geoffrey R.	From Jacob H. Wohl, et al	Mort 1949		3	GRG	329 274
Koefoed,	Naomi H.	From Jacob H. Wohl, et al	Mort 1949		3	GRG	329 274
Koefoed,	Geoffrey R.	To First Nat'l Bank, Bel Air	Asst 1949		3	GRG	329 274
Koefoed,	Naomi H.	To First Nat'l Bank, Bel Air	Asst 1949		3	GRG	329 274
Koefoed,	Geoffrey R.	To Louise Archer Kirk	Asst 1949			GRG	319 374
Koefoed,	Naomi H.	To Louise Archer Kirk	Asst 1949			GRG	319 374
Koefoed,	Geoffrey R.	From Amos H. Clark, et al	Mort 1949	REL.	4	GRG	336 483
Koefoed,	Naomi H.	From Amos H. Clark, et al	Mort 1949	REL.	4	GRG	336 483
Koefoed,	Geoffrey R.	To Frank H. Jacobs, Jr.	Asst 1950			GRG	336 483
Koefoed,	Naomi H.	To Frank H. Jacobs, Jr.	Asst 1950			GRG	336 483
Koefoed,	Geoffrey R.	From Sherman Bosley, et al	Mort 1950	REL.	4	GRG	338 270
Koefoed,	Naomi H.	From Sherman Bosley, et al	Mort 1950	REL.	4	GRG	338 270
Koefoed,	Geoffrey R.	From Joseph C. Zinkhan, et al	Deed 1950		4	GRG	344 514
Koefoed,	Naomi H.	From Joseph C. Zinkhan, et al	Deed 1950		4	GRG	344 514
Koefoed,	Geoffrey R.	To George A. Koerber, et al	Deed 1950		4	GRG	345 473
Koefoed,	Naomi H.	To George A. Koerber, et al	Deed 1950		4	GRG	345 473
Koerber,	George A.	From Geoffrey R. Koefoed, et al	Deed 1950		4	GRG	345 473
Koerber,	Anna B.	From Geoffrey R. Koefoed, et al	Deed 1950		4	GRG	345 473
Koerber,	George A.	To Geoffrey R. Koefoed, et al	Mort 1950	REL.	4	GRG	345 475
Koerber,	Anna B.	To Geoffrey R. Koefoed, et al	Mort 1950	REL.	4	GRG	345 475
Koefoed,	Geoffrey R.	From George A. Koerber, et al	Mort 1950	REL.	4	GRG	345 475
Koefoed,	Naomi H.	From George A. Koerber, et al	Mort 1950	REL.	4	GRG	345 475
Koerber,	George A.	To Francis G. Smith	Mort 1950	BEL	4	GRG	347 256
Koerber,	Anna B.	To Francis G. Smith	Mort 1950	BEL	4	GRG	347 256
Koefoed,	Geoffrey R.	To Jacob H. Wohl, et al	Deed of Relse 1950		3	GRG	350 338
Koefoed,	Naomi H.	To Jacob H. Wohl, et al	Deed of Relse 1950		3	GRG	350 338
Koermer, Jr.,	George J.	From William L. Flohr, et al	Deed 1951		4	GRG	353 440
Koermer,	Edna E.	From William L. Flohr, et al	Deed 1951		4	GRG	353 440
Koenig,	Christian E.	From Elsa F. Schurman, et al	Deed 1952		3	GRG	381 62
Koenig,	Katherine A.	From Elsa F. Schurman, et al	Deed 1952		3	GRG	381 62



K O E			INSTRUMENT	DISTRICT	Liber	No.	Folio
Koenig,	Christian E.	To Elsa F. Schurman, et al	Mort 1952	REL.	3	GRG 381	65
Koenig,	Katherine A.	To Elsa F. Schurman, et al	Mort 1952	REL.	3	GRG 381	65
Koermer, Jr.	George J.	To Fidelity Trust Co.	Mort 1953		4	GRG 396	371
Koermer,	Edna E.	To Fidelity Trust Co.	Mort 1953		4	GRG 396	371
Koenig,	Christian E.	And Cons. G. E. L. & P. Co.	Agree 1953		3	GRG 402	71
Koenig,	Katherine A.	And Cons. G. E. L. & P. Co.	Agree 1953		3	GRG 402	71
Koerber,	George A.	To Mary E. Gardiner	Mort 1953	REL	4	GRG 403	245
Koerber,	Anna B.	To Mary E. Gardiner	Mort 1953	REL	4	GRG 403	245
Koefoed,	Geoffrey R.	From Joseph F. Brann, et al	Deed 1953		2	GRG 407	250
Koefoed,	Naomi H.	From Joseph F. Brann, et al	Deed 1953		2	GRG 407	250
Koenig,	Katherine B.	To Alvin R. Kadlec, et al	Deed 1954		3	GRG 412	239
Koenig,	Katherine B.	From Alvin R. Kadlec, et al	Mort 1954	REL	3	GRG 412	242
Koefoed,	Geoffrey R.	To Joseph Sincavage, et al	Deed 1954		2	GRG 412	468
Koefoed,	Naomi H.	To Joseph Sincavage, et al	Deed 1954		2	GRG 412	468
Koefoed,	Geoffrey R.	From Frank A. Schestag, et al	Deed 1954		4	GRG 415	201
Koefoed,	Naomi H.	From Frank A. Schestag, et al	Deed 1954		4	GRG 415	201
Koermer, Jr.	George J.	And Cons. G. E. L. & P. Co.	Agree 1954		4	GRG 416	460
Koermer,	Edna E.	And Cons. G. E. L. & P. Co.	Agree 1954		4	GRG 416	460
Koefoed,	Geoffrey R.	To Melvin A. Guiser, et al	Deed 1954		4	GRG 417	171
Koefoed,	Naomi H.	To Melvin A. Guiser, et al	Deed 1954		4	GRG 417	171
Koefoed,	Geoffrey R.	From Melvin A. Guiser, et al	Mort 1954	REL.	4	GRG 417	173
Koefoed,	Geoffrey R.	To Brodnax Cameron, Trus.	Asst 1954	REL	4	GRG 417	173
Koefoed,	Geoffrey R.	To Aberdeen Builders, Inc.	Deed 1954		2	GRG 420	353
Koefoed,	Naomi H.	To Aberdeen Builders, Inc.	Deed 1954		2	GRG 420	353
Koellish,	Sheldon	From Robert W. W. Hutchison, et al	Deed 1956		3	GRG 463	100
Koellish,	Betty L.	From Robert W. W. Hutchison, et al	Deed 1956		3	GRG 463	100
Koellish,	Sheldon	To Rosedale Fed.Sav.& Loan Asso.	Mort 1956		3	GRG 463	102
Koellish,	Betty L.	To Rosedale Fed.Sav.& Loan Asso.	Mort 1956		3	GRG 463	102
Koegler,	LeRoy J.	From William R. Schofield	Deed 1957		2	GRG 481	119
Koerber,	George A.	From William H. Wagenfuehr, et al	Deed 1957		4	GRG 483	15
Koerber,	Anna B.	From William H. Wagenfuehr, et al	Deed 1957		4	GRG 483	15
Koerber,	George A.	To Harry A. Shackelford, et al	Deed 1957		4	GRG 484	530
Koerber,	Anna B.	To Harry A. Shackelford, et al	Deed 1957		4	GRG 484	530
Koenig,	Gloria	From Samuel C. Kuhn, et al	Asst 1959		2	GRG 522	598
Koefoed,	Geoffrey R.	From Joseph E. Warwick, et al	Deed 1959		1	GRG 529	98
Koefoed,	Naomi H.	From Joseph E. Warwick, et al	Deed 1959		1	GRG 529	98

K O E		INSTRUMENT		DISTRICT	Liber	No.	Folio
Koeneke,	Charles H.	From Art Builders, Inc.	Deed 1959	3	GRG	531	287
Koeneke,	Dorothy C.	From Art Builders, Inc.	Deed 1959	3	GRG	531	287
Koeneke,	Charles H.	To Century Sav. & Loan Asso. Inc.	Mort 1959	3	GRG	531	290
Koeneke,	Dorothy C.	To Century Sav. & Loan Asso. Inc.	Mort 1959	3	GRG	531	290
Koefoed,	Geoffrey R.	To First Fed.Sav.&Loan Asso.-Towson	Mort 1959	1	GRG	534	376
Koefoed,	Naomi H.	To First Fed.Sav.&Loan Asso. - Towson	Mort 1959	1	GRG	534	376

K O E

INSTRUMENT

DISTRICT

Liber No. Folio



K O H				INSTRUMENT		DISTRICT	Liber	No.	Folio
Kohler,	Martha J.,	.	To F Louise Cobourn et al,	Deed	1925		DGW	191	332
Kohler,	Charles E.,	1	To E Ebsn H. Webster, Trustee,	Mort	1927	Rel. 5	DGW	204	170
Kohler,	Olevia,	1	To E Ebsn H. Webster, Trustee,	Mort	1927	Rel. 5	DGW	204	170
Kohli.	Fred,	1	From J Cosph R. Coale et al,	Deed	1929		DGW	213	42
Kohout,	Walter,	1	From Jyd, H. Boyd, Jr. et al,	Deed	1933		SWC	225	308
Kohler,	Helen L.,	1	From CHande L. Hammond et al,	Deed	1933		SWC	225	435
Kohler,	Millard J.,	1	From CHande L. Hammond et al,	Deed	1933		SWC	225	435
Kohler,	Natalie,	1	From CHande L. Hammond et al,	Deed	1933		SWC	225	435
Kohout,	Walter,	1	To CBlombian Bldg. Asso.,	Mort	1933	REL. 6	SWC	226	89
Kohler,	Helen L.,	1	To CHande L. Hammond,	Mort	1933	Rel. 1	SWC	226	232
Kohler,	Millard J.,	1	To CHande L. Hammond,	Mort	1933	Rel. 1	SWC	226	232
Kohler,	Natalie,	1	To CHande L. Hammond,	Mort	1933	Rel. 1	SWC	226	232
Kohler,	Helen L.,	1	To L Lissie Schlissler.	Mort	1933		SWC	226	234
Kohler,	Millard J.,	1	To L Lissie Schlissler.	Mort	1933		SWC	226	234
Kohler,	Natalie,	1	To L Lissie Schlissler,	Mort	1933		SWC	226	234
Kohout,	Walter,	1	To CBlombian Bldg. Asso..	Mort	1933	REL. 6	SWC	226	479
Kohout,	Emma R.,	1	To CBlombian Bldg. Asso.,	Mort	1933	REL. 6	SWC	226	479
Kohler,	Charles E.,	1	To Co &ercial & Savings Bank,	Mort	1934	Rel. 5	SWC	231	266
Kohler,	Olevia,	1	To Co &ercial & Savings Bank,	Mort	1934	Rel. 5	SWC	231	266
Kohler,	Helen L.,	1	From Jd & Edward Schlissler et al,	Rel'se	1934		SWC	233	27
Kohler,	Millard J.,	1	From Jd & Edward Schlissler et al,	Rel'se	1934		SWC	233	27
Kohler,	Natalie,	1	From Jd & Edward Schlissler et al,	Rel'se	1934		SWC	233	27
Kohler,	Charles E.,	1	To PBlument Building Asso.,	Mort	1935	REL. 5	SWC	235	344
Kohler,	Olevia,	1	To PBlument Building Asso.,	Mort	1935	REL. 5	SWC	235	344
Kohlerman,	Harry A.,	1	From Emto M. Hinton,	Deed	1935		SWC	239	18
Kohlerman,	Harry A.,	1	To Emto M. Hinton,	Deed	1935		SWC	239	19
Kohlerman,	Rosina V.,	1	To Emto M. Hinton,	Deed	1935		SWC	239	19
Kohlbus,	William Henry	1	To MMicha G. Michael	Mort	1938	REL. 5	SWC	249	459
Kohlbus,	Bessie M.	1	To MMicha G. Michael	Mort	1938	REL. 5	SWC	249	459
Kohlbus,	William Henry	1	From Jippeal Phipps, et al.	Deed	1938		SWC	251	32
Kohlbus,	Bessie M.	1	From Jippeal Phipps, et al.	Deed	1938		SWC	251	32
Kohler,	Ferdinand C.	1	From Houry B. Courtney	Deed	1940		GCB	259	323
Kohler,	Lily D.	1	From Houry B. Courtney	Deed	1940		GCB	259	323
Kohler,	Ferdinand C.	1	To Cing Building & Loan Asso.	Mort	1940	Rel	GCB	260	52
Kohler,	Lily D.	1	To Cing Building & Loan Asso.	Mort	1940	Rel	GCB	260	52
Kohler,	Ferdinand C.	1	To Cit'zens Nat'l Bank, Havre de G.	Mort	1940	REL.	GCB	262	96

K	H			INSTRUMENT	DISTRICT	Liber	No.	Folio
Fr,	L	Lily D.	To Citizens Nat'l Bank, Havre de G. Mort	1940 REL.		GCB	262	96
It,	W e	Walt r	To G. Arnold Pfaffenbach	Deed 1940	6	GCB	263	259
It,	E	Emma R.	To G. Arnold Pfaffenbach	Deed 1940	6	GCB	263	259
It,	W e	Walt r	From G. Arnold Pfaffenbach	Deed 1940	6	GCB	263	260
It,	R	Emma R.	From G. Arnold Pfaffenbach	Deed 1940	6	GCB	263	260
I,	F	Fred	To Charles Forrer	Deed 1941	2	GCB	265	35
I,	L e	Leor	To Charles Forrer	Deed 1941	2	GCB	265	35
Krman	nH y	Henry C.	From Claude L. Hammond, et al.	Deed 1941	1	GCB	267	483
Krman	nT e	Theresa A.	From Claude L. Hammond, et al.	Deed 1941	1	GCB	267	483
Krman	nH y	Henry C.	To Lulu B. Boyle	Mort 1941 REL.	1	GCB	268	177
Krman	nT e	Theresa A.	To Lulu B. Boyle	Mort 1941 REL.	1	GCB	268	177
Krman	nH y	Henry C.	To Claude L. Hammond	Mort 1941 REL.	1	GCB	268	180
Krman	nT e	Theresa A.	To Claude L. Hammond	Mort 1941 REL.	1	GCB	268	180
Kr,	C l	Charles K.	To Elsie M. Hopkins	Mort 1941 REL.	5	GCB	268	450
Kr,	O i	Olive	To Elsie M. Hopkins	Mort 1941 REL.	5	GCB	268	450
K Exec	eH, n	Helel A.	To George A. Willis, et al.	Deed 1942	6	GCB	271	242
K,	E r	Edward C.	From Wilton G. Kirby	Deed 1942	1	GCB	271	462
K,	A a	A. Katherine	From Wilton G. Kirby	Deed 1942	1	GCB	271	462
K,	E r	Edward C.	To Wilton G. Kirby	Mort 1942 REL.	1	GCB	272	60
K,	A a	A. Katherine	To Wilton G. Kirby	Mort 1942 REL.	1	GCB	272	60
K,	Rc	Robert	From Anna H. Jacobs	Deed 1942	2	GCB	273	160
Krman,	nH y	Henry C.	To Charles W. Raspe, et al.	Deed 1942	1	GCB	275	5
Krman,	nT e	Theresa A.	To Charles W. Raspe, et al.	Deed 1942	1	GCB	275	5
K,	Rc	Robert	To Anna H. Jacobs	Deed 1943	2	GCB	276	244
K,	Rc	Robert	From Anna H. Jacobs	Deed 1943	2	GCB	276	246
Kus,	W l	William H.	To F. Lawrence Goodwin, et al.	Deed 1943	5	GCB	278	160
Kus,	B e	Bessie M.	To F. Lawrence Goodwin, et al.	Deed 1943	5	GCB	278	160
Kc,	E r	Emma R.	To Florence R. Siciliano	Deed 1943	6	GCB	280	2
Kc,	W l	Walter	To Florence R. Siciliano	Deed 1943	6	GCB	280	2
Kfer,	V e	Verna M.	From Constant W. Milosh, et al	Deed 1943	1	GCB	280	70
Kfer,	F r	Franklin	From Constant W. Milosh, et al	Deed 1943	1	GCB	280	70
K,	Rc	Robert	From Ethel K. Mitchell	Deed 1943	2	GCB	280	361
K,	Rc	Robert	To Charles Curtis Morgan, et al	Deed 1944	2	GCB	284	257
Kc,	C h	Charles E.	To Conowingo Power Company	R/W 1945	5	GCB	290	83
Kc,	O l	Olevia F.	To Conowingo Power Company	R/W 1945	5	GCB	290	83
Kafer,	V e	Verna M.	To Harry E. Bockover, et al	Deed 1946	1	GCB	301	254

K O H				INSTRUMENT	DISTRICT	Liber	No.	Folio
Kohlhafer,	Franklin	To	Harry E. Bockover, et al	Deed 1946		1	GCB 301	254
Kohlbus,	Emma	From	John L. G. Lee, Atty., et al	Deed 1946		5	GCB 301	432
Kohlbus,	Jesse	From	John L. G. Lee, Atty., et al	Deed 1946		5	GCB 301	432
Kohlerman, Exec.,	Harry A.	To	J. Lindamore Pennington, et al	Deed 1947		3	GRG 305	25
Kohler,	Ferd C.	From	G. Howlett Cobourn, Exec.	Deed 1947		6	GRG 307	331
Kohler,	Lilly D.	From	G. Howlett Cobourn, Exec.	Deed 1947		6	GRG 307	331
Kohler,	Ferd C.	To	Citizens National Bank	Mort 1947	REL.	6	GRG 307	333
Kohler,	Lilly D.	To	Citizens National Bank	Mort 1947	REL.	6	GRG 307	333
Kohler,	Ferd C.	To	Nettie D. Ervin	Mort 1947	REL.	6	GRG 307	335
Kohler,	Lilly D.	To	Nettie D. Ervin	Mort 1947	REL.	6	GRG 307	335
Kohlbus,	William H.	And	Evelyn M. Rutledge, et al	Agree 1948			GRG 316	192
Kohler,	Millard J.	To	George R. Peregoy, et al	Deed 1949		1	GRG 333	472
Kohler,	Natalie	To	George R. Peregoy, et al	Deed 1949		1	GRG 333	472
Kohlbus,	Emma	To	Warren L. Barben, et al	Deed 1949		5	GRG 336	145
Kohlbus,	Jesse	To	Warren L. Barben, et al	Deed 1949		5	GRG 336	145
Kohler,	Ferdinand C.	To	Citizens Nat'l Bank	Mort 1951	REL	6	GRG 355	216
Kohler,	Lily D.	To	Citizens Nat'l Bank	Mort 1951	REL	6	GRG 355	216
Kohan,	Edward C.	From	Charles L. McDaniel, et al	Deed 1952		3	GRG 373	277
Kohan,	A. Katherine	From	Charles L. McDaniel, et al	Deed 1952		3	GRG 373	277
Kohan,	Edward C.	To	Commercial & Savings Bank	Mort 1952	REL	3-1	GRG 373	280
Kohan,	A. Katherine	To	Commercial & Savings Bank	Mort 1952	REL	3-1	GRG 373	280
Kohan,	Edward C.	To	Irvin H. Spencer, et al	Deed 1952		1	GRG 374	174
Kohan,	A. Katherine	To	Irvin H. Spencer, et al	Deed 1952		1	GRG 374	174
Kohan,	Edward C.	From	Irvin H. Spencer, et al	Mort 1952	REL	1	GRG 374	180
Kohan,	A. Katherine	From	Irvin H. Spencer, et al	Mort 1952	REL	1	GRG 374	180
Kohan,	Edward C.	From	Commercial & Sav. Bank	Par Relse 1952			GRG 374	287
Kohan,	A. Katherine	From	Commercial & Sav. Bank	Par Relse 1952			GRG 374	287
Kohler,	Charles E.	To	Morris O. Forwood	Mort 1952	REL.	5	GRG 374	511
Kohler,	Olivia F.	To	Morris O. Forwood	Mort 1952	REL.	5	GRG 374	511
Kohlbus,	William H.	To	John W. Kohlbus, et al	Deed 1952		5	GRG 375	405
Kohlbus,	Bessie M.	To	John W. Kohlbus, et al	Deed 1952		5	GRG 375	405
Kohlbus,	John W.	From	William H. Kohlbus, et al	Deed 1952		5	GRG 375	405
Kohlbus,	Lenora A.	From	William H. Kohlbus, et al	Deed 1952		5	GRG 375	405
Kohlbus,	John W.	From	Paul J. Iddings, et al	Deed 1952		5	GRG 375	409
Kohlbus,	Lenora A.	From	Paul J. Iddings, et al	Deed 1952		5	GRG 375	409
Kohlbus,	William H.	To	Paul J. Iddings, et al	Deed 1952		5	GRG 384	436



K O H				INSTRUMENT	DISTRICT	Liber	No.	Folio
Kohlbus,	Bessie M.	To	Paul J. Iddings, et al	Deed 1952	5	GRG	384	436
Kohlbus,	William H.	From	Paul J. Iddings, et al	Lease 1952		GRG	384	439
Kohlbus,	John W.	From	Paul J. Iddings, et al	Deed 1952	5	GRG	397	294
Kohlbus,	Lenora A.	From	Paul J. Iddings, et al	Deed 1952	5	GRG	397	294
Kohout,	Walter	From	W. Noble Hamilton, et al	Deed 1954	2	GRG	421	186
Kohout,	Emma R.	From	W. Noble Hamilton, et al	Deed 1954	2	GRG	421	186
Kohler,	Charles E.	To	Boyd R. Caudill, et al	Deed 1955	5	GRG	442	84
Kohler,	Olevia F.	To	Boyd R. Caudill, et al	Deed 1955	5	GRG	442	84
Kohler,	Charles E.	From	James W. Livezey, et al	Mort 1955 <del>1077</del>	3	GRG	447	447
Kohler,	Olevia F.	From	James W. Livezey, et al	Mort 1955 <del>1077</del>	3	GRG	447	447
Kohler,	Ferd C.	To	Citizens Nat'l Bank	Mort 1956 <b>R B L</b>	6	GRG	458	496
Kohler,	Lily D.	To	Citizens Nat'l Bank	Mort 1956 <b>R B L</b>	6	GRG	458	496
Kohler,	Ferd C.	To	H. Dean Pershing, et al	Deed 1959	6	GRG	525	169
Kohler,	Lilly D.	To	H. Dean Pershing, et al	Deed 1959	6	GRG	525	169
Kohler,	Ferdinand C.	To	Citizens National Bank	Mort 1959	6	GRG	535	465
Kohler,	Lily D.	To	Citizens National Bank	Mort 1959	6	GRG	535	465

INSTRUMENT

DISTRICT

Liber No.

Folio

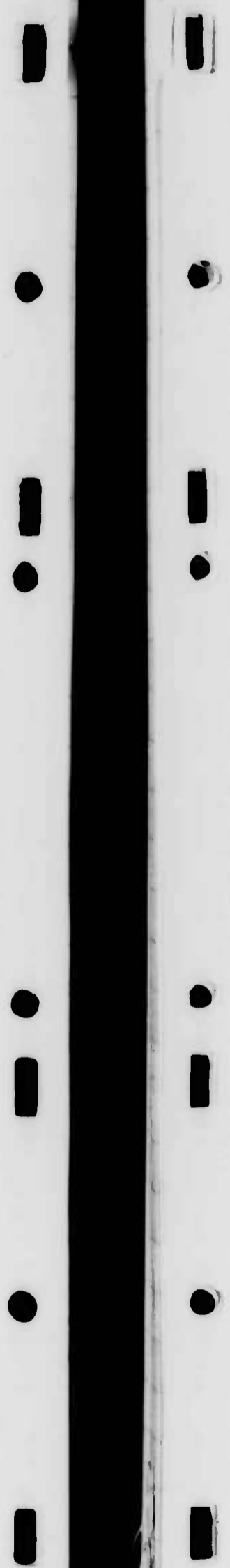

K O K		INSTRUMENT		DISTRICT	Liber	No.	Folio
Kokron,	Jacob	From William F. Broening Receiver	Deed 1940	3	GCB	261	167 .
Kokron,	Jacob	To Fred J. G. Maisenholder, et al	Deed 1944	3	GCB	286	270 .
Kokron,	Katherina	To Fred J. G. Maisenholder, et al	Deed 1944	3	GCB	286	270 .



K O L			INSTRUMENT	DISTRICT	Liber	No.	Folio
Kolesar.	Paul,	From Joseph M. Wheeler et al,	Deed 1927	3	DGW	203	356
Kolesar,	Anna M.,	From Joseph M. Wheeler et al,	Deed 1927	3	DGW	203	356
Kolb,	Harold G.	From Willard E. Botts	Deed 1941	2	GCB	269	387
Kolb,	Maxine B.	From Willard E. Botts	Deed 1941	2	GCB	269	387
Kolb,	Harold C.	To Willard E. Botts	Mort 1941	REL.	2	GCB	270 60
Kolb,	Maxine B.	To Willard E. Botts	Mort 1941	REL.	2	GCB	270 60
Kolb,	Harold G.	To Willard E. Botts	Mort 1941	REL.		GCB	270 69
Kolb,	Maxine B.	To Willard E. Botts	Mort 1941	REL.		GCB	270 69
Kolker,	Samuel	From Adam Bonnett, et al.	Deed 1943	2	GCB	278	161
Kolker,	Sadye	From Adam Bonnett, et al.	Deed 1943	2	GCB	278	161
Kolar,	Charles M.	From Joseph G. Lohr, et al	Deed 1944	1	GCB	282	75
Kolar,	Verna C.	From Joseph G. Lohr, et al	Deed 1944	1	GCB	282	75
Kolar,	Charles M.	To Andrew H. Lohr, et al	Deed 1944	1	GCB	286	9
Kolar,	Verna C.	To Andrew H. Lohr, et al	Deed 1944	1	GCB	286	9
Koller & Co., Inc.	F. H.	From Mignon Archer Lowe, et al	Mort 1945	REL.	3	GCB	287 171
Kolscher,	Jack A.	From Malcolm C. Cary, et al	Deed 1945	1	GCB	290	274
Kolscher,	Elizabeth M.	From Malcolm C. Cary, et al	Deed 1945	1	GCB	290	274
Kolscher,	Jack A.	From John A. Hoy, et al	Conf. Deed 1945		GCB	290	278
Kolscher,	Elizabeth M.	From John A. Hoy, et al	Conf. Deed 1945		GCB	290	278
Kolscher,	Jack A.	To Provident Savings Bank of Balto.	Mort 1945	REL.	1	GCB	290 279
Kolscher,	Elizabeth M.	To Provident Savings Bank of Balto.	Mort 1945	REL.	1	GCB	290 279
Kolb,	Harold G.	To Anthony L. Kramer, et al	Deed 1945	2	GCB	291	322
Kolb,	Maxine B.	To Anthony L. Kramer, et al	Deed 1945	2	GCB	291	322
Kolker,	Samuel	From William C. Allendorf, et al	Deed 1947		GRG	304	473
Kolker,	Sadye	From William C. Allendorf, et al	Deed 1947		GRG	304	473
Kolker,	Samuel	From William C. Allendorf, et al	Deed 1947	2	GRG	304	474
Kolker,	Sadye	From William C. Allendorf, et al	Deed 1947	2	GRG	304	474
Kolarik,	Josef	From Charles Corning Simpson, et al	Deed 1950		GRG	343	493
Kolarik,	Bozena	From Charles Corning Simpson, et al	Deed 1950		GRG	343	493
Kolarik,	Josef	From Jaroslov Friedrich, et al	Deed 1950	1	GRG	344	382
Kolarik,	Josef	To George Elwood Klein, et al	Deed 1951	1	GRG	359	395
Kolarik,	Bozena	To George Elwood Klein, et al	Deed 1951	1	GRG	359	395
Kolarik,	Josef	From George Elwood Klein, et al	Mort 1951	REL.	1	GRG	359 400
Kolarik,	Bozena	From George Elwood Klein, et al	Mort 1951	REL.	1	GRG	359 400
Kolin,	Esther Edith	From T. Neil Callahan, et al	Deed 1951	2	GRG	361	276
Kollender,	William	From Roland L. Gardner	P/A 1951		GRG	362	389

K O L				INSTRUMENT	DISTRICT	Liber	No.	Folio
Kollender,	William	And	John C. Hebditch Realty Corp.	Agree	1951	GRG	363	594
Kollender,	La Verne G.	And	John C. Hebditch Realty Corp.	Agree	1951	GRG	363	594
Kolb,	Charles E.	From	Charles E. Neeld, et al	Deed	1951	6 GRG	365	477
Kolb,	Doris H.	From	Charles E. Neeld, et al	Deed	1951	6 GRG	365	477
Kolb,	Charles E.	To	Carl H. Gray, Jr., Admr.	Mort	1951	6 GRG	365	479
Kolb,	Doris H.	To	Carl H. Gray, Jr., Admr.	Mort	1951	6 GRG	365	479
Kolscher,	Jack A.	To	Provident Sav. Bank of Balto.	Mort	1952	1 GRG	372	598
Kolscher,	Elizabeth M.	To	Provident Sav. Bank of Balto.	Mort	1952	1 GRG	372	598
Kolarik,	Josef	From	Clarence Cecil Austin, et al	Mort	1952	1 GRG	386	45
Kolarik,	Bozena	From	Clarence Cecil Austin, et al	Mort	1952	1 GRG	386	45
Kolker,	Samuel	From	Robert Schumer	Deed	1952	2 GRG	386	475
Kolker,	Sadye	From	Robert Schumer	Deed	1952	2 GRG	386	475
Kolscher,	Jack A.	To	William S. Armiger, et al	Deed	1953	1 GRG	389	107
Kolscher,	Elizabeth M.	To	William S. Armiger, et al	Deed	1953	1 GRG	389	107
Kolker,	Samuel	To	Hollander Home & Auto Supplies, Inc. Agree & Lease	1953		GRG	401	561
Kolker,	Sadye	To	Hollander Home & Auto Supplies, Inc. Agree & Lease	1953		GRG	401	561
Kollender,	William	And	John C. Hebditch Realty Corp.	Agree	1954	6 GRG	422	520
Kollender,	La Verne G.	And	John C. Hebditch Realty Corp.	Agree	1954	6 GRG	422	520
Kolarik,	Josef	To	John H. Ludwig, et al	Asst	1955	GRG	386	45
Kolarik,	Bozena	To	John H. Ludwig, et al	Asst	1955	GRG	386	45
Kolb,	Charles E.	To	William K. Brendle, et al	Deed	1955	6 GRG	439	83
Kolb,	Doris H.	To	William K. Brendle, et al	Deed	1955	6 GRG	439	83
Kollmar,	Walter W.	From	Aberdeen Hills 1st Corp.	Deed	1955	GRG	447	274
Kollmar,	Evelyn K.	From	Aberdeen Hills 1st Corp.	Deed	1955	GRG	447	274
Kollmar,	Walter W.	To	C. A. Short, Inc.	Mort	1955	GRG	447	276
Kollmar,	Evelyn K.	To	C. A. Short, Inc.	Mort	1955	GRG	447	276
Kolba,	Verne M.	From	W. Sanner Bailey, Co-Prtnr, et al	Deed	1957	3 GRG	483	135
Kolba,	Dolores J.	From	W. Sanner Bailey, Co-Prtnr, et al	Deed	1957	3 GRG	483	135
Kolba,	Verne M.	To	James W. Rouse & Co. Inc.	Mort	1957	3 GRG	483	137
Kolba,	Dolores J.	To	James W. Rouse & Co. Inc.	Mort	1957	3 GRG	483	137
Kollender,	William	From	John C. Hebditch Realty Corp., et al	Deed	1957	6 GRG	491	443
Kollender,	LaVerne G.	From	John C. Hebditch Realty Corp., et al	Deed	1957	6 GRG	491	443
Kollender,	William	To	First Hfd Fed Sav & Loan Asso.	Mort	1957	6 GRG	491	445
Kollender,	LaVerne G.	To	First Hfd Fed Sav & Loan Asso.	Mort	1957	6 GRG	491	445

K O M

INSTRUMENT

DISTRICT

Liber

No.

Folio

Komitzsky,	Abraham	From Augustine Patti, et al.	Deed	1939	1	GCB	257	216
Komitzsky,	Abraham	To Belcamp Cafeteria, Inc.	Deed	1946	1	GRC	302	94
Komitzsky,	Dora	To Belcamp Cafeteria, Inc.	Deed	1946	1	GRC	302	94



INSTRUMENT

DISTRICT

Liber

No.

Folio



K O N			INSTRUMENT	DISTRICT	Liber	No.	Folio
Kone,	Walter H.,	From Walter H. Archer et al,	Deed 1928		DGW	206	446
Kone,	Walter H.,	To Jarrettsville Building Asso.,	Mort 1930	REL	DGW	215	406
Konstant,	Anthony D.,	With Ruskin B. Warren et al,	Agree 1930		DGW	216	374
Konstant,	Katherine,	With Ruskin B. Warren et al,	Agree 1930		DGW	216	374
Konstant,	Nicholas,	With Ruskin B. Warren et al,	Agree 1930		DGW	216	374
Konstant,	James A.,	With Ruskin B. Warren et al,	Agree 1930		DGW	216	374
Konstant,	Anthony D.,	From Ruskin B. Warren et al,	Lease 1930		DGW	216	409
Konstant,	Katherine,	From Ruskin B. Warren et al,	Lease 1930		DGW	216	409
Konstant,	Nicholas,	From Ruskin B. Warren et al,	Lease 1930		DGW	216	409
Kone,	Walter H.,	To Louis C. Fout et al,	Deed 1931		SWC	221	320
Konstant,	Athena	To Louis Getz, et al.	Mort 1942	REL	GCB	270	480
Konstant,	James A.	To Louis Getz, et al.	Mort 1942	REL	GCB	270	480
Konstant,	Athena	From Louis Getz, et al.	Deed 1942		GCB	271	387
Konstant,	Athena	To Permanent Building Association	Mort 1942	REL	GCB	274	323
Konstant,	James A.	To Permanent Building Association	Mort 1942	REL	GCB	274	323
Konstant,	Athena	From Lillian R. Forwood	Deed 1942		GCB	275	427
Konstant,	Athena	From Carl Ellsworth Johnson, et al	Deed 1944		GCB	286	91
Konstant,	James A.	From Carl Ellsworth Johnson, et al	Deed 1944		GCB	286	91
Konstant,	Athena	To Carl Ellsworth Johnson, et al	Deed 1944		GCB	286	93
Konstant,	James A.	To Carl Ellsworth Johnson, et al	Deed 1944		GCB	286	93
Kondelik,	Frank	From Frank Maxa, Sr., et al	Deed 1946		GCB	295	451
Kondelik,	Agnes	From Frank Maxa, Sr., et al	Deed 1946		GCB	295	451
Kondelik,	Frank	To Frank Maxa, Sr., et al	Deed 1946	REL	GCB	295	453
Kondelik,	Agnes	To Frank Maxa, Sr., et al	Deed 1946	REL	GCB	295	453
Konstant,	Athena	To Permanent Bldg. Assn.	Mort 1946	REL	2-3GCB	296	51
Konstant,	James A.	To Permanent Bldg. Assn.	Mort 1946	REL	2-3GCB	296	51
Konstant,	Anthony J.	To Permanent Bldg. Assn.	Mort 1946	REL	2-3GCB	296	51
Kondelik,	Frank	To Frank Maxa, Sr.	Deed 1947		GRG	305	486
Kondelik,	Agnes	To Frank Maxa, Sr.	Deed 1947		GRG	305	486
Kondelik,	John P.	From Walter R. Grimme, et al	Deed 1948		GRG	315	205
Kondelik,	Mildred V.	From Walter R. Grimme, et al	Deed 1948		GRG	315	205
Kondelik,	John P.	To Columbian Bldg. Assn.	Mort 1948	REL	GRG	315	207
Kondelik,	Mildred V.	To Columbian Bldg. Assn.	Mort 1948	REL	GRG	315	207
Konstant,	James A.	From Fred C. Hinder, et al	Lease 1949		GRG	326	117
Konstant,	Anthony J.	From Fred C. Hinder, et al	Lease 1949		GRG	326	117
Kondelik,	John P.	To John Joseph Zober, et al	Deed 1950		GRG	349	46

K O N			INSTRUMENT	DISTRICT	Liber	No.	Folio
Kondelik,	Mildred V.	To John Joseph Zober, et al	Deed 1950	2	GRG	349	46
Kondelik,	John P.	Ats United States of America	Tax Lien 1953		GRG	404	129
Konstant,	Athena	To Permanent Bldg. Asso.	Mort 1954	REL 3	GRG	421	523
Konstant,	James A.	To Permanent Bldg. Asso.	Mort 1954	REL 3	GRG	421	523
Konstant,	Anthony J.	To Permanent Bldg. Asso.	Mort 1954	REL 3	GRG	421	523
Konstant,	James A.	To First Nat'l Bank - Aberdeen	Mort 1955		GRG	433	310
Konstant,	Athena	To First Nat'l Bank - Aberdeen	Mort 1955		GRG	433	310
Konstant,	Anthony James	From Hazel M. Michael, et al	Deed 1955	2	GRG	434	352
Konstant,	James A.	To Marie Kozub Vaters, etc.	Lease 1955		GRG	446	298
Konstant,	Athena	To Marie Kozub Vaters, etc.	Lease 1955		GRG	446	298
Konstant,	Anthony J.	To Marie Kozub Vaters, etc.	Lease 1955		GRG	446	298
Konstant,	Anthony James	To Lynn D. Tanner, Jr.	Deed 1955	2	GRG	451	301
Konstant,	Athena	To Permanent Bldg. Asso.	Mort 1959	3	GRG	522	35
Konstant,	James A.	To Permanent Bldg. Asso.	Mort 1959	3	GRG	522	35
Konstant,	Athena	To Beverly J. Grafton	Deed 1959	3	GRG	522	418
Konstant,	James A.	To Beverly J. Grafton	Deed 1959	3	GRG	522	418
Konstant,	James A.	From Beverly J. Grafton	Deed 1959	3	GRG	522	420
Konstant,	Athena	From Beverly J. Grafton	Deed 1959	3	GRG	522	420
Konstant,	Anthony James	From Beverly J. Grafton	Deed 1959	3	GRG	522	420
Konstant,	James A.	To First Nat'l Bank - Aberdeen	Mort 1959	3	GRG	535	300
Konstant,	Athena	To First Nat'l Bank - Aberdeen	Mort 1959	3	GRG	535	300
Konstant,	Anthony J.	To First Nat'l Bank - Aberdeen	Mort 1959	3	GRG	535	300



2

INSTRUMENT

DISTRICT

Liber

No.

Folio





K O O			INSTRUMENT	DISTRICT	Liber	No.	Folio
Koontz,	Harry H.,	To Edward J. Loughlin,	Deed 1924	1	DGW	186	170
Koontz,	Pearl E.,	To Edward J. Loughlin,	Deed 1924	1	DGW	186	170
Koontz,	Pearl,	From Frank Sawdarge et al,	Deed 1924	1	DGW	186	257
Koontz,	Earl R.,	From Frank Sawdarge,	Deed 1925	1	DGW	195	394
Koontz,	Earl R.,	To Edward J. Loughlin,	Deed 1925	1	DGW	195	395
Koontz,	Hiley F.,	To Fireside Perm. B. Asso.,	Mort 1932	REL. 1	SWC	222	519
Koontz,	Mabel M.,	To Fireside Perm. B. Asso.,	Mort 1932	REL. 1	SWC	222	519
Koontz,	Hiley F.,	From Burt O. W. Veres et al,	Deed 1932	1	SWC	223	334
Koontz,	Mabel M.,	From Burt O. W. Veres et al,	Deed 1932	1	SWC	223	334
Koontz,	Hiley F.,	To Home Owners' Loan Corp.,	Mort 1935	REL. 1	SWC	238	192
Koontz,	Mabel M.,	To Home Owners' Loan Corp.,	Mort 1935	REL. 1	SWC	238	192
Koontz,	Hiley F.	To Commercial & Savings Bank	Mort 1941	REL. 1	GCB	268	67
Koontz,	Mabel M.	To Commercial & Savings Bank	Mort 1941	REL. 1	GCB	268	67
Koontz,	Hiley F.	From Stanley E. Standiford, et al	Deed 1943		GCB	280	121
Koontz,	Mabel M.	From Stanley E. Standiford, et al	Deed 1943		GCB	280	121
Koontz,	William Russell	To Earl R. Koontz	P/A 1944		GCB	282	139
Koontz,	Earl R.	From William Russell Koontz	P/A 1944		GCB	282	139
Koontz,	Hiley F.	To Maude Graham	Deed 1944	1	GCB	282	243
Koontz,	Mabel May	To Maude Graham	Deed 1944	1	GCB	282	243
Koontz,	Earl R.	To Maude Graham	Deed 1944	1	GCB	282	243
Koontz,	Winnie	To Maude Graham	Deed 1944	1	GCB	282	243
Koontz, Atty.	Earl R.	To Maude Graham	Deed 1944	1	GCB	282	243
Koon,	William S.	From Ernest V. Sexton, et al	Deed 1948	3	GRG	319	282
Koon,	Edna Easter	From Ernest V. Sexton, et al	Deed 1948	3	GRG	319	282
Koon,	William S.	To Edwin R. Preston, et al	Mort 1948	REL. 3	GRG	319	284
Koon,	Edna Easter	To Edwin R. Preston, et al	Mort 1948	REL. 3	GRG	319	284
Koontz,	Ethel N.	From Leon J. Dudeck, et al	Deed 1948	5	GRG	322	166
Koontz,	Ethel N.	To Dorothea E. McCann, et al	Mort 1948	REL. 5	GRG	322	168
Koontz,	Ethel N.	To Dorothea E. McCann, et al	Mort 1949	REL. 5	GRG	325	415
Koob,	Robert A.	From Howard C. Goetz, et al	Deed 1949	2	GRG	335	227
Koob,	Theodora J.	From Howard C. Goetz, et al	Deed 1949	2	GRG	335	227
Koob,	Robert A.	To Howard C. Goetz, et al	Mort 1949	REL. 2	GRG	335	289
Koob,	Theodora J.	To Howard C. Goetz, et al	Mort 1949	REL. 2	GRG	335	289
Koon,	William S.	To William T. Pugh, et al	Deed 1949	3	GRG	336	94
Koon,	Edna Easter	To William T. Pugh, et al	Deed 1949	3	GRG	336	94
Koon,	William S.	From George Jenkins, et al	Deed 1951	1	GRG	359	418

K O O			INSTRUMENT	DISTRICT	Liber	No.	Folio
Koon,	Edna E.	From George Jenkins, et al	Deed 1951		1	GRG 359	418
Koon,	William S.	To Frank H. Jacobs, Jr.	Mort 1951	REL.	1	GRG 359	420
Koon,	Edna E.	To Frank H. Jacobs, Jr.	Mort 1951	REL.	1	GRG 359	420
Koob,	Robert A.	To First Nat'l Bank - Aberdeen	Mort 1953	REL		GRG 391	404
Koob,	Theodora J.	To First Nat'l Bank - Aberdeen	Mort 1953	REL		GRG 391	404
Koob,	Robert A.	From Harlen E. Beckman, et al	Deed 1953		2	GRG 393	400
Koob,	Theodora J.	From Harlen E. Beckman, et al	Deed 1953		2	GRG 393	400
Koob,	Robert A.	To William F. Goetz, et al	Mort 1953	REL. 2		GRG 393	408
Koob,	Theodora J.	To William F. Goetz, et al	Mort 1953	REL. 2		GRG 393	408
Koon,	William S.	From George Jenkins, et al	Conf Deed 1953		1	GRG 395	468
Koon,	Edna E.	From George Jenkins, et al	Conf Deed 1953		1	GRG 395	468
Koon,	William S.	To First Fed. Sav. & Loan Asso. of Brooklyn	Mort 1953	REL		GRG 395	471
Koon,	Edna E.	To First Fed. Sav. & Loan Asso. of Brooklyn	Mort 1953	REL		GRG 395	471
Koob,	Robert A.	From Joseph K. Hardin, et al	Deed 1953		2	GRG 396	227
Koob,	Theodora J.	From Joseph K. Hardin, et al	Deed 1953		2	GRG 396	227
Koob,	Robert A.	To William F. Goetz, et al	Mort 1953	REL.	2	GRG 396	229
Koob,	Theodora J.	To William F. Goetz, et al	Mort 1953	REL.	2	GRG 396	229
Koob,	Robert A.	To Joseph K. Hardin, et al	Mort 1953	REL.	2	GRG 396	232
Koob,	Theodora J.	To Joseph K. Hardin, et al	Mort 1953	REL.	2	GRG 396	232
Koob,	Robert	To Theodora Koob	P/A 1953			GRG 400	504
Koob,	Theodora	From Robert Koob	P/A 1953			GRG 400	504
Koob,	Robert A.	To Walter W. Waream, et al	Mort 1953	REL 2		GRG 400	508
Koob,	Theodora J.	To Walter W. Waream, et al	Mort 1953	REL 2		GRG 400	508
Koob, Atty in Fact	Theodora	To Walter W. Waream, et al	Mort 1953	REL 2		GRG 400	508
Koob,	Robert A.	To Calvin M. Travers, et al	Mort 1954	REL	2	GRG 419	297
Koob,	Theodora J.	To Calvin M. Travers, et al	Mort 1954	REL	2	GRG 419	297
Koon,	William S.	From Frederick A. Kelley, et al	Deed 1955		1	GRG 440	207
Koon,	Edna E.	From Frederick A. Kelley, et al	Deed 1955		1	GRG 440	207
Koob,	Robert A.	To Nathan C. Thaman, et al	Deed 1956		2	GRG 457	170
Koob,	Theodora J.	To Nathan C. Thaman, et al	Deed 1956		2	GRG 457	170
Koob,	Robert A.	To Eugene L. Sirk, et al	Deed 1957		2	GRG 483	516
Koob,	Theodora J.	To Eugene L. Sirk, et al	Deed 1957		2	GRG 483	516
Koob,	Robert A.	From Eugene L. Sirk, et al	Mort 1957	REL 2		GRG 483	521
Koob,	Theodora J.	From Eugene L. Sirk, et al	Mort 1957	REL 2		GRG 483	521
Koon,	William S.	To Guy K. Hall, et al	Deed 1957		1	GRG 484	126
Koon,	Edna E.	To Guy K. Hall, et al	Deed 1957		1	GRG 484	126

K O O			INSTRUMENT		DISTRICT	Liber	No.	Folio
Koon,	William S.	From	Guy K. Hall, et al	Mort	1957	1	GRG 484	128
Koon,	Edna E.	From	Guy K. Hall, et al	Mort	1957	1	GRG 484	128
Koontz, Jr.	Hiley Franklin	From	Sparr Bldg. Co.	Deed	1957		GRG 487	407
Koontz,	Jean M.	From	Sparr Bldg. Co.	Deed	1957		GRG 487	407
Koontz, Jr.	Hiley Franklin	To	Provident Savings Bank	Mort	1957		GRG 487	409
Koontz,	Jean M.	To	Provident Savings Bank	Mort	1957		GRG 487	409
Kool Vent Aluminum Awning Corp.		From	Arthur Braxton DePue, et al	Mort	1957		GRG 488	68
Kool Vent Aluminum Awning Corp.		To	Equitable Trust Co.	Asst	1957		GRG 488	68
Kookogey,	James E.	From	Harold S. Lloyd, et al	Mort	1959	4	GRG 523	451
Kookogey,	Margaret P.	From	Harold S. Lloyd, et al	Mort	1959	4	GRG 523	451
Kooker, Jr.	Donald Edward	From	Michael Famiglietti, et al	Deed	1959	2	GRG 534	59
Kooker,	Shirley K.	From	Michael Famiglietti, et al	Deed	1959	2	GRG 534	59
Kooker, Jr.	Donald Edward	To	Michael Famiglietti, et al	Mort	1959	2	GRG 534	62
Kooker,	Shirley K.	To	Michael Famiglietti, et al	Mort	1959	2	GRG 534	62

K O O

INSTRUMENT

DISTRICT

Liber

No.

Folio

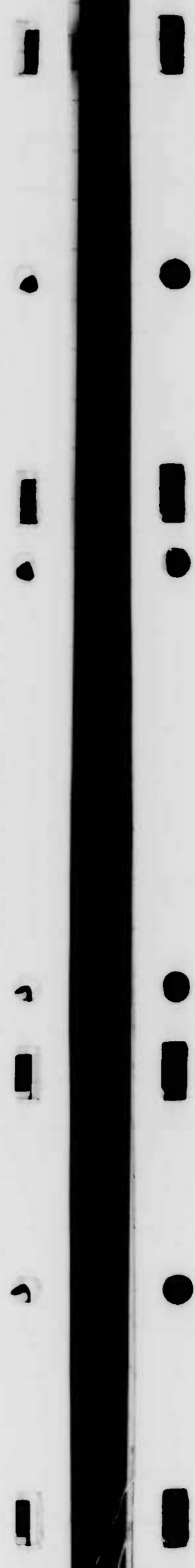

K O P			INSTRUMENT	DISTRICT	Liber	No.	Folio
Kopernik Building and Loan Association of Baltimore City,		From Mary Wojcik et al,	Mort 1926		DGW	200	479
Kopernik Building and Loan Association of Baltimore City,		From Bronislaw Wesolowski et al,	Mort 1926	Rel. 1	DGW	202	293
Kopera,	Catherine R.	From Title Holding Company	Deed 1939		GCB	255	294
Kopernik Bldg. & Loan Asso., Balto.		To American Tel. & Tel. Co.	Par. Relse 1942	1	GCB	270	408
Kopernik Bldg. & Loan Asso., Balto.		To Mary Wojcik, et al.	Par. Relse 1942	Rel. 1	GCB	274	19
Koppenheffer,	John A.	From T. Neil Callahan, et al	Deed 1951	2	GRG	358	131
Koppenheffer,	Elmyra L.	From T. Neil Callahan, et al	Deed 1951	2	GRG	358	131
Koppenheffer,	John A.	To Robert C. Furrer, et al	Deed 1952	2	GRG	371	52
Koppenheffer,	Elmyra L.	To Robert C. Furrer, et al	Deed 1952	2	GRG	371	52
Koppenheffer,	John A.	From Royal Acres, Inc.	Deed 1953	2	GRG	390	293
Koppenheffer,	Elmyra L.	From Royal Acres, Inc.	Deed 1953	2	GRG	390	293
Koppenheffer,	John A.	To Moss Rouse Company	Mort 1953	2	GRG	390	295
Koppenheffer,	Elmyra L.	To Moss Rouse Company	Mort 1953	2	GRG	390	295



INSTRUMENT

DISTRICT

Liber

No.

Folio





INSTRUMENT

DISTRICT

Liber

No.

Folio

1

2

3

4

5

6

7

8

K O R			INSTRUMENT	DISTRICT	Liber	No.	Folio
Korbel,	Frank J.,	From Edward G. Hoover et al.	Deed 1925	3	DGW	195	192
Korbel,	John J.,	From Edward G. Hoover et al,	Deed 1925	3	DGW	195	192
Korbel,	Frank J.,	To Vaclav Kragl et al,	Deed 1927	3	DGW	203	143
Korbel,	John J.,	To Vaclav Kragl et al,	Deed 1927	3	DGW	203	143
Korbel,	Frank J.,	From Vaclav Kragl et al,	Mort 1927	Rel. 3	DGW	204	158
Korbel,	John J.,	From Vaclav Kragl et al,	Mort 1927	Rel. 3	DGW	204	158
Korpman,	Walter W.	From Miller-Nelson, Inc.	Deed 1939	1	GCB	257	219
Korpman,	Marie C.	From Miller-Nelson, Inc.	Deed 1939	1	GCB	257	219
Korpman,	Walter W.	To United States of America	Deed 1943	1	GCB	276	139
Korpman,	Marie C.	To United States of America	Deed 1943	1	GCB	276	139
Kornke,	Marjorie M.	To James D. Pennington, et al	Deed 1949	3	GRG	327	322
Kornke,	Carl T.	To James D. Pennington, et al	Deed 1949	3	GRG	327	322
Korotunow	Alex	From Roland Ward, et al	Deed 1951	3	GRG	367	242
Korotunow,	Dunja	From Roland Ward, et al	Deed 1951	3	GRG	367	242
Korotunow,	Andrej	From Roland Ward, et al	Deed 1951	3	GRG	367	242
Korotunow,	Frosja	From Roland Ward, et al	Deed 1951	3	GRG	367	242
Korotunow,	Alex	To Roland Ward, et al	Mort 1951	3	GRG	367	244
Korotunow,	Dunja	To Roland Ward, et al	Mort 1951	3	GRG	367	244
Korotunow,	Andrej	To Roland Ward, et al	Mort 1951	3	GRG	367	244
Korotunow,	Frosja	To Roland Ward, et al	Mort 1951	3	GRG	367	244
Korotunow,	Alex	To Edward D. Higinbothom	Deed 1952	3	GRG	384	451
Korotunow,	Dunja	To Edward D. Higinbothom	Deed 1952	3	GRG	384	451
Korotunow,	Andrej	To Edward D. Higinbothom	Deed 1952	3	GRG	384	451
Korotunow,	Frosja	To Edward D. Higinbothom	Deed 1952	3	GRG	384	451
Korotunow,	Alex	From Edward D. Higinbothom	Deed 1952	3	GRG	384	454
Korotunow,	Dunja	From Edward D. Higinbothom	Deed 1952	3	GRG	384	454
Korotunow,	Andrej	From Edward D. Higinbothom	Deed 1952	3	GRG	384	454
Korotunow,	Frosja	From Edward D. Higinbothom	Deed 1952	3	GRG	384	454
Kornblatt,	Raymond Harold	From Aberdeen Builders, Inc.	Mort 1953	REL. 2	GRG	393	511
Korotunow,	Alex	To Bower C. Reeves, et al	Deed 1953	3	GRG	394	569
Korotunow,	Dunja	To Bower C. Reeves, et al	Deed 1953	3	GRG	394	569
Korotunow,	Andrej	To Bower C. Reeves, et al	Deed 1953	3	GRG	394	569
Korotunow,	Frosja	To Bower C. Reeves, et al	Deed 1953	3	GRG	394	569
Kornblatt,	Raymond H.	From Aberdeen Builders, Inc.	Deed 1953	2	GRG	396	480
Kornblatt,	Jewel M.	From Aberdeen Builders, Inc.	Deed 1953	2	GRG	396	480
Kornblatt,	Raymond H.	To Moss Rouse Co.	Mort 1953	REL. 2	GRG	397	136

K O R			INSTRUMENT	DISTRICT	Liber	No.	Folio
Kornblatt,	Jewel M.	To Moss House Co.	Mort 1953	2	GRG	397	136
Kornreich, Co-Prtnr	Stephen	From Aberdeen Hills 1st Corp.	Deed 1955		GRG	436	20
Kornreich, Co-Prtnr	Stephen	From Aberdeen Hills 1st Corp.	Deed 1955		GRG	437	471
Kornreich, Co-Prtnr	Stephen	To Donald K. Tag, et al	Deed 1955		GRG	439	120
Kornreich, Co-Prtnr	Stephen	To Biafore Realty Corporation	Deed 1955		GRG	439	326
Kornblatt,	Raymond H.	To Jewel M. Kornblatt	P/A 1955	2	GRG	453	158
Kornblatt,	Jewel M.	From Raymond H. Kornblatt	P/A 1955	2	GRG	453	158
Kornblatt,	Jewel M.	To Charles F. Brown, Jr., et al	Deed 1955	2	GRG	453	159
Kornblatt,	Raymond H.	To Charles F. Brown, Jr., et al	Deed 1955	2	GRG	453	159
Kornblatt, Atty-in-fact,	Jewel	To Charles F. Brown, Jr., et al	Deed 1955	2	GRG	453	159
Kormann,	Edward B.	From Peter L. Rohe, et al	Deed 1957	3	GRG	479	352
Kormann,	Rita F.	From Peter L. Rohe, et al	Deed 1957	3	GRG	479	352
Kornetzke,	John C.	From John B. Tanner, et al	Deed 1958		GRG	502	528
Kornetzke,	Mary W.	From John B. Tanner, et al	Deed 1958		GRG	502	528
Kornetzke,	John C.	To Bradford Fed. Sav. & Loan Asso.	Mort 1958		GRG	502	530
Kornetzke,	Mary W.	To Bradford Fed. Sav. & Loan Asso.	Mort 1958		GRG	502	530
Kornetzke,	John C.	To John B. Tanner, Co-Prtnr, et al	Mort 1958		GRG	502	534
Kornetzke,	Mary W.	To John B. Tanner, Co-Prtnr, et al	Mort 1958		GRG	502	534







K O S			INSTRUMENT	DISTRICT	Liber	No.	Folio
Kosciuszko Permanent Loan and Savings Asso., Baltimore City,		From Edmund A. Roszyk et al,	Mort 1924	2	DGW	188	348
Koselar,	Joseph M.,	From Joseph J. Wellner et al,	Deed 1925		DGW	191	408
Koselar,	Anna M.,	From Joseph J. Wellner et al,	Deed 1925		DGW	191	408
Kosciuszko Permanent Loan and Savings Asso., Baltimore City,		To Franciszek J. Bartosz et al,	Rel'se 1925		DGW	192	61
Koselar,	Joseph M.,	To Samuel D. Gross,	Mort 1925		DGW	192	217
Koselar,	Anna M.,	To Samuel D. Gross,	Mort 1925		DGW	192	217
Kosciuszko Permanent Loan and Savings Asso., Baltimore City,		To Jozef Suisko et al,	Rel'se 1925		DGW	192	25E
Kosciuszko Permanent Loan and Savings Asso., Baltimore City,		To Bronislaw Wesolowski et al,	Rel'se 1925		DGW	194	22
Kosciuszko Permanent Loan and Savings Asso., Baltimore City,		To Frank Wielepski et al,	Rel'se 1925		DGW	197	225
Kosciuszko Permanent Loan and Savings Asso., Baltimore City,		To Jan Wojcik et al,	Rel'se 1926		DGW	200	482
Kos,	Frank,	From Karol Deugwillo et al,	Deed 1927	3	DGW	201	448
Kos,	Mary,	From Karol Deugwillo et al,	Deed 1927	3	DGW	201	448
Kos,	Frank,	To Federal Land Bank, Baltimore,	Mort 1927	3	DGW	202	407
Kos,	Mary,	To Federal Land Bank, Baltimore,	Mort 1927	3	DGW	202	407
Kos,	Frank,	To Karol Deugwillo et al,	Mort 1927	3	DGW	202	411
Kos,	Mary,	To Karol Deugwillo et al,	Mort 1927	3	DGW	202	411
Kosciuszko Permanent Loan and Savings Asso., Baltimore City,		From William V. Lauterbach et al,	Mort 1928	1	DGW	207	396
Kosciuszko Permanent Loan and Savings Asso., Baltimore City,		To Edmund A. Roszyk et al,	Rel'se 1929		DGW	212	424
Kosciuszko Permanent Loan and Savings Asso., Baltimore City,		To Stanislaw Wojcik,	Rel'se 1931		SWC	220	440
Kosciuszko Permanent Loan and Savings Asso., Baltimore City,		To William V. Lauterbach et al,	Rel'se 1933		SWC	228	97
Kos,	Frank	From Federal Land Bank of Baltimore	Rel'se 1941		GCB	268	379
Kos,	Mary	From Federal Land Bank of Baltimore	Rel'se 1941		GCB	268	379
Kosciuszko Permanent Loan and Savings Asso., Baltimore City		To Jan Wojcik, et al.	Rel'se 1942		GCB	274	20
Kost,	Michael	Ats United States of America	Cond 1943		GCB	278	144
Kost,	Billie	Ats United States of America	Cond 1943		GCB	278	144
Kosinske,	J. Clement	From Bertha M. Murray	Deed 1945	3	GCB	288	500
Kosinske,	Lillian S.	From Bertha M. Murray	Deed 1945	3	GCB	288	500
Kosinske,	J. Clement	To Commercial & Savings Bank	Mort 1945	3	GCB	289	1
Kosinske,	Lillian S.	To Commercial & Savings Bank	Mort 1945	3	GCB	289	1
Kosinske,	J. Clement	From Dale W. Coale, et al	Deed 1945	3	GCB	289	30
Kosinske,	Lillian S.	From Dale W. Coale, et al	Deed 1945	3	GCB	289	30
Kosinske,	J. Clement	To Samuel G. Lundy	Deed 1946	3	GCB	294	407
Kosinske,	Lillian S.	To Samuel G. Lundy	Deed 1946	3	GCB	294	407
Kosinske,	J. Clement	To Hiram Sizemore, et al	Deed 1946	3	GCB	295	399
Kosinske,	Lillian S.	To Hiram Sizemore, et al	Deed 1946	3	GCB	295	399
Kosinske,	J. Clement	To Commercial & Savings Bank	Mort 1947	REL. 3	GRG	303	394

K O S			INSTRUMENT	DISTRICT	Liber	No.	Folio
Kosinske,	Lillian S.	To Commercial & Savings Bank	Mort 1947	REL	3	GRG 303	394-
Kosinske,	J. Clement	To J. Edward Grant, et al	Deed 1948		3	GRG 319	38.
Kosinske,	Lillian S.	To J. Edward Grant, et al	Deed 1948		3	GRG 319	38.
Kosinske,	J. Clement	To Columbian Bldg. Assn.	Mort 1948	REL.	3	GRG 320	335.
Kosinske,	Lillian S.	To Columbian Bldg. Assn.	Mort 1948	REL.	3	GRG 320	335.
Kosinske,	J. Clement	From Henry L. Mumpower, et al	Deed 1949		5	GRG 335	292.
Kosinske,	Lillian S.	From Henry L. Mumpower, et al	Deed 1949		5	GRG 335	292.
Kosinske,	J. Clement	To Samuel C. Guercio, et al	Mort 1949	REL.	3	GRG 335	294.
Kosinske,	Lillian S.	To Samuel C. Guercio, et al	Mort 1949	REL.	3	GRG 335	294.
Kosinske,	J. Clement	To Charles H. Walter, et al	Mort 1949	REL.	5	GRG 335	297.
Kosinske,	Lillian S.	To Charles H. Walter, et al	Mort 1949	REL.	5	GRG 335	297.
Kosinske,	J. Clement	To Francis J. Clifford	Deed 1950		5	GRG 347	559.
Kosinske,	Lillian S.	To Francis J. Clifford	Deed 1950		5	GRG 347	559.
Kosinske,	J. Clement	From Francis J. Clifford	Mort 1950		5	GRG 347	561.
Kosinske,	Lillian S.	From Francis J. Clifford	Mort 1950		5	GRG 347	561.
Kosinske,	J. Clement	To Churchville Presbyterian Cong., Inc.	Mort 1950	REL.	3	GRG 349	162.
Kosinske,	Lillian	To Churchville Presbyterian Cong., Inc.	Mort 1950	REL.	3	GRG 349	162.
Kosinske,	J. Clement	To Oliver L. Spicer, et al	Deed 1951		3	GRG 356	596.
Kosinske,	Lillian S.	To Oliver L. Spicer, et al	Deed 1951		3	GRG 356	596.
Koslosky,	Joseph F.	From R. Walter Ward, Co-Prtnr, et al	Deed 1955		1	GRG 428	292.
Koslosky,	Iris M.	From R. Walter Ward, Co-Prtnr, et al	Deed 1955		1	GRG 428	292.
Koslosky,	Joseph F.	To Nat'l Homes Acceptance Corp.	Mort 1955	REL.	1	GRG 428	294.
Koslosky,	Iris M.	To Nat'l Homes Acceptance Corp.	Mort 1955	REL.	1	GRG 428	294.
Koslosky,	Joseph F.	To Nat'l Homes Acceptance Corp.	Mort 1955		1	GRG 432	102.
Koslosky,	Iris M.	To Nat'l Homes Acceptance Corp.	Mort 1955		1	GRG 432	102.
Koslosky,	Joseph F.	To Harold C. Biggs, et al	Deed 1955		1	GRG 445	164.
Koslosky,	Iris M.	To Harold C. Biggs, et al	Deed 1955		1	GRG 445	164.
Koszoru,	Peter B.	And Frederick B. Baldwin, et al	Agree Sale 1954			GRG 456	17.
Koszoru,	May V.	And Frederick B. Baldwin, et al	Agree Sale 1954			GRG 456	17.
Kosinske,	J. Clement	To Francis J. Clifford	Relse 1959			GRG 536	479.
Kosinske,	Lillian S.	To Francis J. Clifford	Relse 1959			GRG 536	479.







INSTRUMENT

DISTRICT

Liber No.

Folio





K O T					INSTRUMENT	DISTRICT	Liber	No.	Folio		
Kotras,	il	yr	, F	Ja	From James Walsh,	Deed	1931	1	SWC	221	33
Kotras,	a	, nn	, F	Ja	From James Walsh,	Deed	1931	1	SWC	221	33
Kotras,	il	yr	, F	Ja	From James Walsh,	Deed	1932	1	SWC	225	7
Kotras,	a	, nn	, F	Ja	From James Walsh,	Deed	1932	1	SWC	225	7
Kotras,	il	yr		Er	To Ernest J. Reinhard, et al.	Deed	1936	1	SWC	242	13
Kotras,	a	nn		Er	To Ernest J. Reinhard, et al.	Deed	1936	1	SWC	242	13
Kotras,	a	nn		Ch	To Chesapeake & Potomac Tel. Co.	R/W	1939		GCB	255	385
Kotras,	il	yr		Ch	To Chesapeake & Potomac Tel. Co.	R/W	1939		GCB	255	385
Kotras,	il	yr		Ar	To American Tel. & Tel. Co.	R/W	1942	1	GCB	271	440
Kotras,	ia	Ann		Ar	To American Tel. & Tel. Co.	R/W	1942	1	GCB	271	440
Kotras,	il	yr		Co	And Cons. G. E. L. & P. Co.	Agree	1947	1	GRG	304	69
Kotras,	ia	Ann		Co	And Cons. G. E. L. & P. Co.	Agree	1947	1	GRG	304	69
Kotzen,	il	yr		W	From William R. S. Gwynne, et al	Deed	1948	2	GRG	316	494
Kotzen,	er	MTh	e M.	W	From William R. S. Gwynne, et al	Deed	1948	2	GRG	316	494
Kotzen,	il	yr		C	To Columbian Bldg. Assn.	Mort	1948	2	GRG	316	496
Kotzen,	er	MTh	e M.	C	To Columbian Bldg. Assn.	Mort	1948	2	GRG	316	496
Kotras,	ri	Cy		H	To Harry G. Kinsel, et al	Deed	1948	1	GRG	324	221
Kotras,	na	, An	, S.	H	To Harry G. Kinsel, et al	Deed	1948	1	GRG	324	221
Kotras,	ri	Cy	l	o	To Albert Frank Kotras, et al	Deed	1949	1	GRG	334	109
Kotras,	na	, An	B	o	To Albert Frank Kotras, et al	Deed	1949	1	GRG	334	109
Kotras,	be	FAlk	t Fram	C	From Cyrill Kotras, et al	Deed	1949	1	GRG	334	109
Kotras,	ar	s Fr	e m	C	From Cyrill Kotras, et al	Deed	1949	1	GRG	334	109
Kotras,	yr	, C	l	o	To Board of County Commissioners	Deed	1949	1	GRG	338	53
Kotras,	in	, A	E	o	To Board of County Commissioners	Deed	1949	1	GRG	338	53
Kotzen,	an	rd S	o d	o	To Prudential Ins. Co. of America	Mort	1950	2	GRG	341	309
Kotzen,	he	se T	e e	M	To Prudential Ins. Co. of America	Mort	1950	2	GRG	341	309
Kotras,	il	t	l Ank	r Fr	To Board of County Commissioners	Deed	1950	1	GRG	342	126
Kotras,	ra	es F	c s	To	To Board of County Commissioners	Deed	1950	1	GRG	342	126
Kotras,	il	t	A r	F. d	And Cons. G. E. L. & P. Co.	Agree	1950	1	GRG	343	23
Kotras,	ra	es F	c s	d	And Cons. G. E. L. & P. Co.	Agree	1950	1	GRG	343	23
Kotzen,	ar	rd S	o d	m	From W. Noble Hamilton, et al	Deed	1951	2	GRG	357	81
Kotzen,	he	se T	e e	m	From W. Noble Hamilton, et al	Deed	1951	2	GRG	357	81
Kotzen,	ar	rd S	o d	o	To Joseph C. Smith, et al	Deed	1951	2	GRG	366	466
Kotzen,	he	se T	e e	M	To Joseph C. Smith, et al	Deed	1951	2	GRG	366	466
Kotzen,	an	rd S	o d	o	To Prudential Ins. Co. of America	Mort	1951	2	GRG	367	24
Kotzen,	he	se T	e e	M	To Prudential Ins. Co. of America	Mort	1951	2	GRG	367	24

K O T			INSTRUMENT	DISTRICT	Liber	No.	Folio
Kotzen,	Sanford	To	Ray Franklin Wilkie, et al	Deed	1954	2 GRG 411	438
Kotzen,	Therese	To	Ray Franklin Wilkie, et al	Deed	1954	2 GRG 411	438
Kotras,	Cyrill	To	Edward C. Kotras, et al	Deed	1955	1 GRG 437	101
Kotras,	Anna B.	To	Edward C. Kotras, et al	Deed	1955	1 GRG 437	101
Kotras,	Edward C.	From	Cyrill Kotras, et al	Deed	1955	1 GRG 437	101
Kotras,	Mary T.	From	Cyrill Kotras, et al	Deed	1955	1 GRG 437	101
Kotras,	Albert F.	From	G. Burling Jarrett, et al	Deed	1959	1 GRG 540	571
Kotras,	Frances I.	From	G. Burling Jarrett, et al	Deed	1959	1 GRG 540	571

K O V				INSTRUMENT		DISTRICT	Liber	No.	Folio
Kovacs,	Louis	From	Sadie H. Magness, et al	Deed	1950		1 GRG	347	582
Kovacs,	Hilda	From	Sadie H. Magness, et al	Deed	1950		1 GRG	347	582
Kovach,	Paul	From	Emery A. White, et al	Mort	1950		2 GRG	349	510
Kovach,	Goldie	From	Emery A. White, et al	Mort	1950		2 GRG	349	510
Kovacs,	Louis	To	Germantown Perm Bldg. Asso. #2	Mort	1953		1 GRG	402	338
Kovacs,	Hilda	To	Germantown Perm Bldg. Asso. #2	Mort	1953		1 GRG	402	338
Kovacs,	Louis	To	Raymond Neal Kovacs, et al	Deed	1955		1 GRG	431	266
Kovacs,	Hilda	To	Raymond Neal Kovacs, et al	Deed	1955		1 GRG	431	266
Kovacs,	Raymond Neal	From	Louis Kovacs, et al	Deed	1955		1 GRG	431	266
Kovacs,	Mildred Jean	From	Louis Kovacs, et al	Deed	1955		1 GRG	431	266
Kovacs,	Raymond N.	And	Balto. G. & E. Co.	Agree	1955		1 GRG	437	150
Kovacs,	M. Jean	And	Balto. G. & E. Co.	Agree	1955		1 GRG	437	150
Kovens,	Irvin	From	Harfordale Corp.	Mort Par	1956		2 GRG	469	381
Kovens,	Irvin	To	Harfordale Corp.	Relse	1957		GRG	478	219
Kovacs,	Raymond Neal	To	Walter Keeney, Jr., et al	Deed	1957		1 GRG	479	178
Kovacs,	Mildred Jean	To	Walter Keeney, Jr., et al	Deed	1957		1 GRG	479	178
Kovacs,	Raymond Neal	From	Walter Keeney, Jr., et al	Mort	1957		1 GRG	479	180
Kovacs,	Mildred Jean	From	Walter Keeney, Jr., et al	Mort	1957		1 GRG	479	180
Kovens,	Irvin	From	Rigdon Manor, Inc.	Mort Par	1957		2 GRG	485	22
Kovens,	Irvin	To	Harfordale Corp.	Relse	1957		GRG	486	414
Kovach,	Alexander	From	A. J. DePietro Co. Inc.	Deed	1957		2 GRG	488	273
Kovach,	Virginia B.	From	A. J. DePietro Co. Inc.	Deed	1957		2 GRG	488	273
Kovach,	Alexander	To	Balto. Co. Mortgage Co.	Mort	1957		2 GRG	488	275
Kovach,	Virginia B.	To	Balto. Co. Mortgage Co.	Mort Par	1957		2 GRG	488	275
Kovens,	Irvin	To	Harfordale Corp.	Relse	1957		GRG	496	238
Koval,	John Andrew	From	Clifford A. Keene, et al	Deed	1958		2 GRG	498	232
Koval,	Nancy J.	From	Clifford A. Keene, et al	Deed	1958		2 GRG	498	232
Koval,	John Andrew	To	Balto. Fed Sav & Loan Asso.	Mort	1958		2 GRG	498	235
Koval,	Nancy J.	To	Balto. Fed Sav & Loan Asso.	Mort Par	1958		2 GRG	498	235
Kovens,	Irvin	To	Harfordale Corporation	Relse	1958		GRG	498	476
Kovens,	Irvin		Declr. of Restrictions		1958		GRG	509	22
Kovalchick,	John E.	From	Sparr Bldg. Co.	Deed	1958		GRG	510	447
Kovalchick,	Dolores S.	From	Sparr Bldg. Co.	Deed	1958		GRG	510	447
Kovalchick,	John E.	To	Provident Savings Bank	Mort	1958		GRG	510	449
Kovalchick,	Dolores S.	To	Provident Savings Bank	Mort	1958		GRG	510	449
Kovens,	Irvin	To	Rigdon Manor, Inc.	Relse	1959		GRG	525	447



INSTRUMENT

DISTRICT

Liber

No.

Folio



K O W			INSTRUMENT	DISTRICT	Liber	No.	Folio
Kowalewski,	Pete,	To Commercial & Savings Bank,	Mort 1928	REL. REL.	3	DGW	210 275
Kowalewski,	Joshie,	To Commercial & Savings Bank,	Mort 1928		3	DGW	210 275
Kowalewski,	Pete,	From Wiley P. Caudill et al,	Deed 1928		3	DGW	211 119
Kowalewski,	Joshie,	From Wiley P. Caudill et al,	Deed 1928		3	DGW	211 119
Kowalewski,	Andrew,	From Thomas Malitsoff et al,	Deed 1932		4	SWC	223 271
Kowalewski,	Catherine,	From Thomas Malitsoff et al,	Deed 1932		4	SWC	223 271
Kowalewski,	Andrew,	From John Mays Little, Exec.,	Rel'se 1932			SWC	224 229
Kowalewski,	Catherine,	From John Mays Little, Exec.,	Rel'se 1932			SWC	224 229
Kowalewski,	Andrew,	To J. Allan I. Parker et al,	Deed 1935		4	SWC	237 3
Kowaleski,	Peter	With Cons. Gas, E. L. & P. Co.	Agree 1940			GCB	259 291
Kowaleski,	Josephine	With Cons. Gas, E. L. & P. Co.	Agree 1940			GCB	259 291
Kowzan,	Paul	From William J. Miller	Deed 1946		1	GCB	296 345
Kowzan,	Charlotte	From William J. Miller	Deed 1946		1	GCB	296 345
Kowalewski,	John	From Bernard Shiphorst, et al	Deed 1946		1	GCB	301 232
Kowalewski,	Catherine Mae	From Bernard Shiphorst, et al	Deed 1946		1	GCB	301 232
Kowalewski,	John	To Commercial & Savings Bank	Mort 1946		1	GCB	301 233
Kowalewski,	Catherine Mae	To Commercial & Savings Bank White Eagle Polish American Bldg.	Mort 1946		1	GCB	301 233
Kowzan,	Paul	To & Loan Assn. of Balto. City White Eagle Polish American Bldg.	Mort 1949			GRG	336 581
Kowzan,	Josephine	To & Loan Assn. of Balto. City	Mort 1949			GRG	336 581
Kowalewski,	Pete	And Cons. G. E. L. & P. Co.	Agree 1950		3	GRG	348 495
Kowalewski,	Josephine	And Cons. G. E. L. & P. Co.	Agree 1950		3	GRG	348 495
Kowalski,	Stephen	From Clarence O. Harris, et al	Mort 1953		1	GRG	391 430
Kowalski,	Veronica	From Clarence O. Harris, et al	Mort 1953		1	GRG	391 430
Kowaleski,	Edward F.	From William F. Damesyn, et al	Deed 1953		1	GRG	393 559
Kowaleski,	Millie	From William F. Damesyn, et al	Deed 1953		1	GRG	393 559
Kowaleski,	Hubert J.	From William F. Damesyn, et al	Deed 1953		1	GRG	393 562
Kowaleski,	Leslie J.	From William F. Damesyn, et al	Deed 1953		1	GRG	393 562
Kowzan,	Paul	And Cons. G. E. L. & P. Co.	Agree 1955		1	GRG	436 433
Kowzan,	Charlotte	And Cons. G. E. L. & P. Co.	Agree 1955		1	GRG	436 433
Kowalewski,	Pete	And Balto. G. & E. Co.	Agree 1956		3	GRG	464 539
Kowalewski,	Josephine	And Balto. G. & E. Co.	Agree 1956		3	GRG	464 539
Kowaleski,	Edward F.	To Raymond D. Bateman, et al	Deed 1956		1	GRG	469 26
Kowaleski,	Millie	To Raymond D. Bateman, et al	Deed 1956		1	GRG	469 26
Kowaleski,	Hubert J.	To Raymond D. Bateman, et al	Deed 1956		1	GRG	469 26
Kowaleski,	Leslie J.	To Raymond D. Bateman, et al	Deed 1956		1	GRG	469 26
Kowalesky,	William J.	From Howard Harold Greenfield, et al	Deed 1956		3	GRG	471 322

K O W			INSTRUMENT	DISTRICT	Liber	No.	Folio
Kowalesky,	Eva R.	From Howard Harold Greenfield, et al	Deed 1956	3	GRG	471	322
Kowalski,	Steve	To Jarrettsville Bldg. Asso.	Mort 1957 <b>REL</b>	1	GRG	477	114
Kowalski,	Vera	To Jarrettsville Bldg. Asso.	Mort 1957 <b>REL</b>	1	GRG	477	114
Kowzan,	Paul	To New Balto. Loan & Sav. Asso.	Mort 1957	1	GRG	480	177
Kowzan,	Josephine	To New Balto. Loan & Sav. Asso.	Mort 1957	1	GRG	480	177
Kowzan,	Paul	To John C. Gianakos	Deed 1957	1	GRG	483	243
Kowzan,	Josephine	To John C. Gianakos	Deed 1957	1	GRG	483	243
Kowzan,	Paul A.	From John C. Gianakos	Deed 1957	1	GRG	483	246
Kowzan,	Josephine	From John C. Gianakos	Deed 1957	1	GRG	483	246
Kowalewski,	Pete	To John E. Kowalewski, et al	Deed 1957	3	GRG	485	293
Kowalewski,	Joshie	To John E. Kowalewski, et al	Deed 1957	3	GRG	485	293
Kowalewski,	John E.	From Pete Kowalewski, et al	Deed 1957	3	GRG	485	293
Kowalewski,	Catherine M.	From Pete Kowalewski, et al	Deed 1957	3	GRG	485	293
Kowalewski,	John F.	From Clarence W. Brinegar, et al	Deed 1958	3	GRG	499	265
Kowalewski,	Catherine May	From Clarence W. Brinegar, et al	Deed 1958	3	GRG	499	265
Kowalewski,	John F.	To First Hfd Fed Sav & Loan Asso.	Mort 1958	3	GRG	499	267
Kowalewski,	Catherine May	To First Hfd Fed Sav & Loan Asso.	Mort 1958	3	GRG	499	267
Kowalewski,	Pete	To Roman B. Ragan, et al	Deed 1958	3	GRG	512	284
Kowalewski,	Joshie	To Roman B. Ragan, et al	Deed 1958	3	GRG	512	284
Kowadla, Jr.	Harry C.	From E. Idelle Famous, et al	Deed 1959	4	GRG	526	530
Kowadla,	Vera May	From E. Idelle Famous, et al	Deed 1959	4	GRG	526	530
Kowadla, Jr.	Harry C.	To Century Sav. & Loan Asso. Inc.	Mort 1959	4	GRG	528	66
Kowadla,	Vera May	To Century Sav. & Loan Asso. Inc.	Mort 1959	4	GRG	528	66
Kowadla, Jr.	Harry C.	And Balto. G. & E. Co.	Agree 1959	4	GRG	533	494
Kowadla,	Vera M.	And Balto. G. & E. Co.	Agree 1959	4	GRG	533	494
Kowalesky,	William J.	And Balto. G. & E. Co.	Agree 1959	3	GRG	537	198
Kowalesky,	Eva R.	And Balto. G. & E. Co.	Agree 1959	3	GRG	537	198
Kowalewski,	Pete	To Paul A. Coberly, et al	Deed 1959	3	GRG	539	254
Kowalewski,	Pete	To Ernest S. Myers, et al	Deed 1959	3	GRG	541	384

K O U			INSTRUMENT	DISTRICT	Liber	No.	Folio
Kouba,	George V.	From John A. Bond, et al	Deed 1957	1	GRG	479	358
Kouba,	Ruby P.	From John A. Bond, et al	Deed 1957	1	GRG	479	358
Kouba,	George V.	To John A. Bond, et al	Mort 1957	1	GRG	479	360
Kouba,	Ruby P.	To John A. Bond, et al	Mort 1957	1	GRG	479	360
Kourey,	William C.	To Salem W. Kourey, et al	Deed 1959	4	GRG	538	202
Kourey,	Suzanne F.	To Salem W. Kourey, et al	Deed 1959	4	GRG	538	202
Kourey,	Winston T.	To Salem W. Kourey, et al	Deed 1959	4	GRG	538	202
Kourey,	Salem W.	From D. Paul McNabb, Trus. et al	Deed 1959	4	GRG	538	202
Kourey,	Helen M.	From D. Paul McNabb, Trus. et al	Deed 1959	4	GRG	538	202
Kourey,	Salem W.	To Commercial & Sav. Bank	Mort 1959	4	GRG	538	206
Kourey,	Helen M.	To Commercial & Sav. Bank	Mort 1959	4	GRG	538	206

K O U

INSTRUMENT

DISTRICT

Liber No. Folio



K O Y

INSTRUMENT

DISTRICT

Liber No. Folio

Keyzman,	Walter W.,	To Con. Gas Co. etc.,	R/W 1931	1	SWC	218	360
Keyzman,	Marie C.,	To Con. Gas Co. etc.,	R/W 1931	1	SWC	218	360



INSTRUMENT

DISTRICT

Liber No. Folio







K O Z			INSTRUMENT	DISTRICT	Liber	No.	Folio
Kozub,	Michael,	To First Polish Bldg. Asso. etc.,	Mort 1924		DGW	190	423
Kozub,	Anna,	To First Polish Bldg. Asso. etc.,	Mort 1924		DGW	190	423
Kozub,	Michael,	From J. G. Frederick Morlok et al,	Deed 1924		DGW	191	209
Kozub,	Anna,	From J. G. Frederick Morlok et al,	Deed 1924		DGW	191	209
Kozub,	Michael,	From Frank Stec et al,	Deed 1931		SWC	218	447
Kozub,	Anna,	From Frank Stec et al,	Deed 1931		SWC	218	447
Kozub,	Michael	To Commercial & Savings Bank	Mort 1943	REL. 1	GCB	279	156
Kozub,	Anna	To Commercial & Savings Bank	Mort 1943	REL. 1	GCB	279	156
Kozub,	Michael	And Cons. G. E. L. & P. Co.	Agree 1944	1	GCB	286	184
Kozub,	Anna	And Cons. G. E. L. & P. Co.	Agree 1944	1	GCB	286	184
Kozlovsky,	August Frank	From Lynwood B. Barker, et al	Deed 1948	1	GRG	316	264
Kozlovsky,	August Frank	To Lynwood B. Barker, et al	Deed 1948		GRG	316	267
Kozlovsky,	August Frank	To Louis A. Stoddard, et al	Deed 1948		GRG	316	271
Kozlovsky,	August A.	From Henry Crouse, et al	Deed 1950	4	GRG	342	331
Kozlovsky,	Lillian A.	From Henry Crouse, et al	Deed 1950	4	GRG	342	331
Kozlovsky,	August A.	To #1 of Balto. City St. Wenceslaus Bldg. Assn.	Mort 1950	4	GRG	343	401
Kozlovsky,	Lillian A.	To #1 of Balto. City St. Wenceslaus Bldg. Assn.	Mort 1950	4	GRG	343	401
Kozlovsky,	August A.	To James J. Girardi	Lease 1950		GRG	347	205
Kozlovsky,	Lillian A.	To James J. Girardi	Lease 1950		GRG	347	205
Kozlovsky,	August A.	To St. Wenceslaus Bldg. Assn. #1 of Balto. City	Deed 1952		GRG	381	463
Kozlovsky,	Lillian A.	To St. Wenceslaus Bldg. Assn. #1 of Balto. City	Deed 1952		GRG	381	463
Kozub,	Michael	To Joseph Kozub, et al	Deed 1952	1	GRG	382	455
Kozub,	Anna S.	To Joseph Kozub, et al	Deed 1952	1	GRG	382	455
Kozub,	Joseph	From Michael Kozub, et al	Deed 1952	1	GRG	382	455
Kozub,	Rita P.	From Michael Kozub, et al	Deed 1952	1	GRG	382	455
Kozub,	Joseph	And Cons. G. E. L. & P. Co.	Agree 1954	1	GRG	413	366
Kozub,	Rita P.	And Cons. G. E. L. & P. Co.	Agree 1954	1	GRG	413	366
Kozub,	Joseph	To Commercial and Savings Bank	Mort 1954	REL 1	GRG	422	363
Kozub,	Rita P.	To Commercial and Savings Bank	Mort 1954	REL 1	GRG	422	363
Kozub,	Michael	To Marie Kozub Vaters	Deed 1955	1	GRG	433	6
Kozub,	Anna S.	To Marie Kozub Vaters	Deed 1955	1	GRG	433	6
Kozlovsky,	August A.	From Wanda M. Clark Carlton, et al	Deed 1955	4	GRG	446	179
Kozlovsky,	Lillian A.	From Wanda M. Clark Carlton, et al	Deed 1955	4	GRG	446	179
Kozlovsky,	August A.	And Balto. G. & E. Co.	Agree 1955	4	GRG	453	506
Kozlovsky,	Lillian A.	And Balto. G. & E. Co.	Agree 1955	4	GRG	453	506
Kozub,	Joseph	To Commercial & Savings Bank	Mort 1957	REL 1	GRG	478	536

K O Z

				INSTRUMENT	DISTRICT	Liber	No.	Folio
Kozub,	Rita P.	To	Commercial & Savings Bank	Mort 1957	REL 1	GRG	478	536
Kozlovsky,	August A.	From	Clarence E. Streett	Deed 1957	4	GRG	483	218
Kozlovsky,	Lillian A.	From	Clarence E. Streett	Deed 1957	4	GRG	483	218
Kozub,	Alexander P.	From	Bessie Stec	Deed 1957		GRG	487	200
Kozub,	Margaret E.	From	Bessie Stec	Deed 1957		GRG	487	200
Kozub,	Michael	To	June Vaters	Deed 1959	1	GRG	533	398
Kozub,	Anna	To	June Vaters	Deed 1959	1	GRG	533	398
Kozub,	Michael	To	Michael John Kozub, Jr.	Deed 1959	1	GRG	533	401
Kozub,	Anna	To	Michael John Kozub, Jr.	Deed 1959	1	GRG	533	401
Kozub, Jr.	Michael John	From	Michael Kozub, et al	Deed 1959	1	GRG	533	401
Kozub,	Joseph	To	Commercial & Savings Bank	Mort 1959	1	GRG	535	524
Kozub,	Rita P.	To	Commercial & Savings Bank	Mort 1959	1	GRG	535	524

INSTRUMENT

DISTRICT

Liber No.

Folio





INSTRUMENT

DISTRICT

Liber

No.

Folio

1

1

1

1

K R A		INSTRUMENT	DISTRICT	Liber	No.	Folio
Kraft,	Joseph A.,	From Germantown Perm. B. Asso. etc., Rel'se 1924		DGW	188	114
Kraft,	Elsie M.,	From Germantown Perm. B. Asso. etc., Rel'se 1924		DGW	188	114
Kraft,	Joseph A.,	From Germantown Perm. B. Asso. etc., Rel'se 1924		DGW	188	115
Kraft,	Elsie M.,	From Germantown Perm. B. Asso. etc., Rel'se 1924		DGW	188	115
Kraft,	Joseph A.,	From Meyer Reamer, Rel'se 1924		DGW	188	115
Kraft,	Elsie M.,	From Meyer Reamer, Rel'se 1924		DGW	188	115
Kraft,	Joseph A.,	From A. L. Hornstein, Rel'se 1924		DGW	188	115
Kraft,	Elsie M.,	From A. L. Hornstein, Rel'se 1924		DGW	188	115
Kraft,	Joseph A.,	To Germantown Perm. B. Asso. etc., Mort 1924		DGW	188	116
Kraft,	Elsie M.,	To Germantown Perm. B. Asso. etc., Mort 1924		DGW	188	116
Kraft,	Joseph A.,	To Germantown Perm. B. Asso. etc., Mort 1924		DGW	188	119
Kraft,	Elsie M.,	To Germantown Perm. B. Asso. etc., Mort 1924		DGW	188	119
Kraft,	Joseph A.,	To Germantown Perm. B. Asso. etc., Mort 1924		DGW	188	123
Kraft,	Elsie M.,	To Germantown Perm. B. Asso. etc., Mort 1924		DGW	188	123
Kraft,	Joseph A.,	To Germantown Perm. B. Asso. etc., Mort 1924		DGW	188	126
Kraft,	Elsie M.,	To Germantown Perm. B. Asso. etc., Mort 1924		DGW	188	126
Kraft,	Joseph A.,	To A. L. Hornstein, Mort 1924		DGW	188	166
Kraft,	Elsie M.,	To A. L. Hornstein, Mort 1924		DGW	188	166
Kraft,	Joseph A.,	To A. L. Hornstein, Mort 1924		DGW	188	236
Kraft,	Elsie M.,	To A. L. Hornstein, Mort 1924		DGW	188	236
Kraft,	Joseph A.,	To Antony Battistone et al, Deed 1924	1	DGW	189	90
Kraft,	Elsie M.,	To Antony Battistone et al, Deed 1924	1	DGW	189	90
Kraft,	Joseph A.,	From Thomas F. Cadwalader et al, Deed 1924	1	DGW	189	95
Kraft,	Elsie M.,	From Thomas F. Cadwalader et al, Deed 1924	1	DGW	189	95
Kraft,	Joseph A.,	From Antony Battistone et al, Deed 1924		DGW	189	96
Kraft,	Elsie M.,	From Antony Battistone et al, Deed 1924		DGW	189	96
Kraft,	Joseph A.,	From Henry T. Crocker et al, Deed 1924		DGW	189	374
Kraft,	Elsie M.,	From Henry T. Crocker et al, Deed 1924		DGW	189	374
Kraft,	Joseph A.,	To Germantown Perm. B. Asso. etc., Mort 1924		DGW	190	16
Kraft,	Elsie M.,	To Germantown Perm. B. Asso. etc., Mort 1924		DGW	190	16
Kraft,	Joseph A.,	To Germantown Perm. B. Asso. etc., Mort 1924		DGW	190	234
Kraft,	Elsie M.,	To Germantown Perm. B. Asso. etc., Mort 1924		DGW	190	234
Kraft,	Joseph A.,	To Germantown Perm. B. Asso. etc., Mort 1924		DGW	190	238
Kraft,	Elsie M.,	To Germantown Perm. B. Asso. etc., Mort 1924		DGW	190	238
Kraft,	Joseph A.,	To Germantown Perm. B. Asso. etc., Mort 1924		DGW	190	367
Kraft,	Elsie M.,	To Germantown Perm. B. Asso. etc., Mort 1924		DGW	190	367

K R A			INSTRUMENT	DISTRICT	Liber	No.	Folio
Kraft,	Joseph A.,	To Germantown Perm. B. Asso. etc.,	Mort 1924		DGW	190	369
Kraft,	Elsie M.,	To Germantown Perm. B. Asso. etc.,	Mort 1924		DGW	190	369
Kraft,	Joseph A.,	To Germantown Perm. B. Asso. etc.,	Mort 1924		DGW	190	373
Kraft,	Elsie M.,	To Germantown Perm. B. Asso. etc.,	Mort 1924		DGW	190	373
Kramer,	Herman G.,	From A. Louise Kuldell et al,	Deed 1924	2	DGW	191	40
Kramer,	Jean R.,	From A. Louise Kuldell et al,	Deed 1924	2	DGW	191	40
Kraft,	Joseph A.,	To Asquith St. Bldg. Asso. etc.,	Mort 1925		DGW	192	162
Kraft,	Elsie M.,	To Asquith St. Bldg. Asso. etc.,	Mort 1925		DGW	192	162
Kraft,	Joseph A.,	To Carol Realty Company,	Mort 1925		DGW	192	181
Kraft,	Elsie M.,	To Carol Realty Company,	Mort 1925		DGW	192	181
Kraft,	Joseph A.,	To Annie Lewis,	Deed 1925		DGW	193	380
Kraft,	Elsie M.,	To Annie Lewis,	Deed 1925		DGW	193	380
Kraft,	Joseph A.,	From Germantown Perm. B. Asso.,	Rel'se 1925		DGW	194	406
Kraft,	Elsie M.,	From Germantown Perm. B. Asso.,	Rel'se 1925		DGW	194	406
Kraft,	Joseph A.,	From Annie Lewis,	Mort 1925		DGW	194	410
Kraft,	Elsie M.,	From Annie Lewis,	Mort 1925		DGW	194	410
Kraft,	Joseph A.,	From Mary Dorsey Lackie et al,	Deed 1925	3	DGW	195	422
Kraft,	Elsie M.,	From Mary Dorsey Lackie et al,	Deed 1925	3	DGW	195	422
Kraft,	Joseph A.,	To Jeremiah L. Lowe,	Mort 1926	3	DGW	196	382
Kraft,	Elsie M.,	To Jeremiah L. Lowe,	Mort 1926	3	DGW	196	382
Kraft,	Joseph A.,	To Abraham Reamer,	Mort 1925		DGW	197	301
Kraft,	Elsie M.,	To Abraham Reamer,	Mort 1925		DGW	197	301
Kraft,	Joseph A.,	To Abraham Reamer,	Mort 1926	3	DGW	199	312
Kraft,	Elsie M.,	To Abraham Reamer,	Mort 1926	3	DGW	199	312
Krause,	Louis A. M.,	From Miller-Nelson, Inc.,	Deed 1927		DGW	203	94
Krause,	William F.,	From Miller-Nelson, Inc.,	Deed 1927		DGW	203	94
Kragl,	Vaclav,	From Frank J. Korbelt et al,	Deed 1927	3	DGW	203	143
Kragl,	Cecilia,	From Frank J. Korbelt et al,	Deed 1927	3	DGW	203	143
Kramer,	Herman G.,	To Joseph R. Baldwin,	Deed 1927	2	DGW	203	418
Kramer,	Jean R.,	To Joseph R. Baldwin,	Deed 1927	2	DGW	203	418
Kragl,	Vaclav,	To Frank J. Korbelt et al,	Mort 1927	Rel. 3	DGW	204	158
Kragl,	Cecilia,	To Frank J. Korbelt et al,	Mort 1927	Rel. 3	DGW	204	158
Krass,	John,	From J. Wilmer Cronin, Assignee,	Deed 1929	3	DGW	211	313
Krass,	Eva,	From J. Wilmer Cronin, Assignee,	Deed 1929	3	DGW	211	313
Krass,	John,	To John H. Smith,	Mort 1929	Rel. 3	DGW	212	23
Krass,	Eva,	To John H. Smith,	Mort 1929	Rel. 3	DGW	212	23

K R A			INSTRUMENT	DISTRICT	Liber	No.	Folio
Krause,	Henry J.,	From Keating Realty Corp., Inc.,	Deed 1929	2	DGW	213	423
Krause,	Palmyre W.,	From Keating Realty Corp., Inc.,	Deed 1929	2	DGW	213	423
Krause,	Louis,	To Con. Gas Co. etc.,	R/W 1931	1	SWC	218	360
Kragl,	Vaclav,	To Permanent Bldg. Asso. etc.,	Mort 1931	REL. 3	SWC	219	116
Kragl,	Cecelia,	To Permanent Bldg. Asso. etc.,	Mort 1931	REL. 3	SWC	219	116
Krapf,	Roy W.,	From Walter W. Preston et al,	Deed 1933	4	SWC	227	239
Krapf,	Celie V.,	From Walter W. Preston et al,	Deed 1933	4	SWC	227	239
Krapf,	Roy W.,	To Walter W. Preston,	Mort 1933	REL. 4	SWC	228	293
Krapf,	Celia V.,	To Walter W. Preston,	Mort 1933	REL. 4	SWC	228	293
Krause,	Henry J.,	To Louis Serle Dederick et al,	Deed 1935	2	SWC	234	358
Krause,	Palmyre W.,	To Louis Serle Dederick et al,	Deed 1935	2	SWC	234	358
Kral,	William A.,	To Elmer E. Robinson et al,	Mort 1935	REL. 3	SWC	238	15
Kral,	Grace V.,	To Elmer E. Robinson et al,	Mort 1935	REL. 3	SWC	238	15
Kral,	William A.,	From Elmer E. Robinson et al,	Deed 1935	3	SWC	239	124
Kral,	Grace V.,	From Elmer E. Robinson et al,	Deed 1935	3	SWC	239	124
Kral,	William A.,	To Commercial & Savings Bank,	Mort 1936	REL. 3	SWC	240	461
Kral,	Grace V.,	To Commercial & Savings Bank,	Mort 1936	REL. 3	SWC	240	461
Kral,	William A.,	From Joseph C. Mast et al,	Deed 1936	3	SWC	241	491
Kral,	Grace V.,	From Joseph C. Mast et al,	Deed 1936	3	SWC	241	491
Kral,	Joseph	Ats State of Maryland	Appl'n & Recog. 1937		SWC	245	426
Kragl,	Vaclav	From Edward C. Wilson, Jr., Assig. et al.	Deed 1937	3	SWC	246	380
Kragl,	Cecilia	From Edward C. Wilson, Jr., Assig. et al.	Deed 1937	3	SWC	246	380
Kragl,	Vaclav	To Lillian S. Wilson	Mort 1937	REL. 3	SWC	247	220
Kragl,	Cecilia	To Lillian S. Wilson	Mort 1937	REL. 3	SWC	247	220
Krahl,	William A.	From David E. Preston, et al.	Deed 1937	3	SWC	248	389
Krahl,	Grace V.	From David E. Preston, et al.	Deed 1937	3	SWC	248	389
Kral,	William A.	To Commercial & Savings Bank	Mort 1938	REL. 3	GCB	254	17
Kral,	Grace V.	To Commercial & Savings Bank	Mort 1938	REL. 3	GCB	254	17
Kral,	William A.	To Permanent Building Association	Mort 1940	REL.	GCB	262	223
Kral,	Grace V.	To Permanent Building Association	Mort 1940	REL.	GCB	262	223
Kramer,	Bernard	From Alfred Barth, et al.	Asst 1940		SWC	245	187
Kramer,	Bertha	From Alfred Barth, et al.	Asst 1940		SWC	245	187
Kral,	William A.	From John S. Webster, Exec., et al.	Deed 1940		GCB	263	7
Kral,	Grace V.	From John S. Webster, Exec., et al.	Deed 1940		GCB	263	7
Kral,	William A.	From Earle R. Burkins, et al.	Deed 1940		GCB	263	9
Kral,	Grace V.	From Earle R. Burkins, et al.	Deed 1940		GCB	263	9



K R A			INSTRUMENT		DISTRICT	Liber	No.	Folio
Kral,	W	William A.	To Earle R. Burkins	Deed 1940		GCB	263	11
Kral,	G	Grace V.	To Earle R. Burkins	Deed 1940		GCB	263	11
Kral,	W	William A.	To Elizabeth B. Archer	Deed 1940		GCB	263	153
Kral,	G	Grace V.	To Elizabeth B. Archer	Deed 1940		GCB	263	153
Kral,	W	William A.	To Earle R. Burkins	Deed 1940		GCB	263	163
Kral,	G	Grace V.	To Earle R. Burkins	Deed 1940		GCB	263	163
Kral,	W	William A.	To Robert S. Barnes, et al.	Deed 1940		GCB	263	275
Kral,	G	Grace V.	To Robert S. Barnes, et al.	Deed 1940		GCB	263	275
Kral,	W	William A.	To Charles H. McComas, Jr.	Deed 1940	3	GCB	263	414
Kral,	G	Grace V.	To Charles H. McComas, Jr.	Deed 1940	3	GCB	263	414
Krass,	J	John	To Nelson Christy, et al.	Deed 1941	3	GCB	265	350
Krass,	L	Ludwicka	To Nelson Christy, et al.	Deed 1941	3	GCB	265	350
Krass,	E	Eva	To Nelson Christy, et al.	Deed 1941	3	GCB	265	350
Kragl,	R	Vaclav	To Roy B. Cockerham, et al.	Cont. of Sale 1941	3	GCB	265	478
Kragl,	C	Cecelia	To Roy B. Cockerham, et al.	Cont. of Sale 1941	3	GCB	265	478
Kral,	S	Joseph	Ats State of Maryland	Relse 1941		GCB	266	238
Krajca,	L	Louis	To William M. Longley	Mort 1941 REL.	1	GCB	268	337
Krajca,	J	Jaroslava	To William M. Longley	Mort 1941 REL.	1	GCB	268	337
Krajca,	L	Louis	From William M. Longley, et al.	Deed 1941	1	GCB	269	123
Krajca,	J	Jaroslava	From William M. Longley, et al.	Deed 1941	1	GCB	269	123
Krach,	J	Jacob	From Charles R. Werking, et al.	Deed 1941	1	GCB	269	157
Krach,	C	Clara	From Charles R. Werking, et al.	Deed 1941	1	GCB	269	157
Krausha,	S	Stephen John	From Harry W. Orsburn, et al.	Deed 1941	3	GCB	269	321
Krausha,	A	Ada	From Harry W. Orsburn, et al.	Deed 1941	3	GCB	269	321
Kraft,	J	John P.	To James B. Hall, et al.	Deed 1941	1	GCB	269	443
Kraft,	M	Mary	To James B. Hall, et al.	Deed 1941	1	GCB	269	443
Kraft,	J	John P.	To Joseph Stankie, et al.	Deed 1942	1	GCB	271	111
Kraft,	M	Mary	To Joseph Stankie, et al.	Deed 1942	1	GCB	271	111
Krach,	J	Jacob	From Thomas H. Ruddock, et al.	Deed 1942	1	GCB	271	473
Krach,	C	Clara	From Thomas H. Ruddock, et al.	Deed 1942	1	GCB	271	473
Krass,	A	Alice M.	From Alexander C. Kalmbacher, et al.	Deed 1942	3	GCB	271	480
Krass,	J	John J.	From Alexander C. Kalmbacher, et al.	Deed 1942	3	GCB	271	480
Krass,	A	Alice M.	To Commercial & Savings Bank	Mort 1942 REL.	3	GCB	272	73
Krass,	J	John J.	To Commercial & Savings Bank	Mort 1942 REL.	3	GCB	272	73
Kral,	W	William A.	To Commercial & Savings Bank	Mort 1942 REL.	3	GCB	272	270
Kral,	G	Grace V.	To Commercial & Savings Bank	Mort 1942 REL.	3	GCB	272	270

K R A			INSTRUMENT	DISTRICT	Liber	No.	Folio
Krajca,	Louis	To William M. Longley, et al.	Mort 1942	022.	1	GCB 272	432
Krajca,	Jaroslava	To William M. Longley, et al.	Mort 1942	022.	1	GCB 272	432
Kral,	William A.	From W. Sanner Bailey, et al.	Deed 1942		3	GCB 273	186
Kral,	Grace V.	From W. Sanner Bailey, et al.	Deed 1942		3	GCB 273	186
Kral,	William A.	To Handy H. Yelton, et al.	Deed 1942		3	GCB 273	410
Kral,	Grace V.	To Handy H. Yelton, et al.	Deed 1942		3	GCB 273	410
Kral,	William A.	From Alexander Frey, et al.	Deed 1942		1	GCB 275	30
Kral,	Grace V.	From Alexander Frey, et al.	Deed 1942		1	GCB 275	30
Kral,	William A.	To Joseph Z. Wolney, et al.	Deed 1942			GCB 275	350
Kral,	Grace V.	To Joseph Z. Wolney, et al.	Deed 1942			GCB 275	350
Kraushar,	Stephen John	From George H. Kyle, et al.	Deed 1942		3	GCB 276	18
Kraushar,	Ada	From George H. Kyle, et al.	Deed 1942		3	GCB 276	18
Kragl,	Vaclav	To Roy B. Cockerham, et al.	Deed 1942		3	GCB 276	68
Kragl,	Cecelia	To Roy B. Cockerham, et al.	Deed 1942		3	GCB 276	68
Kraeter,	Mary M.	From Anna M. Poyer, Administratrix	Deed 1943		1	GCB 276	97
Krause,	Louis A. M.	To United States of America	Deed 1943		1	GCB 276	176
Krause,	Louis	To United States of America	Deed 1943		1	GCB 276	176
Krause,	William F.	To United States of America	Deed 1943		1	GCB 276	176
Krause,	Sylvia E.	To United States of America	Deed 1943		1	GCB 276	176
Kraeter,	Mary M.	To Anna M. Poyer	Deed 1943		1	GCB 276	406
Kral,	William A.	From George W. Burkins, et al.	Mort 1943	022.	3	GCB 277	289
Kral,	Grace V.	From George W. Burkins, et al.	Mort 1943	022.	3	GCB 277	289
Kral,	William A.	To Charles H. Wilson	Mort 1943	022.	2	GCB 277	325
Kral,	Grace V.	To Charles H. Wilson	Mort 1943	022.	2	GCB 277	325
Krahl,	William A.	To George W. Burkins, et al.	Deed 1943		3	GCB 278	37
Krahl,	Grace V.	To George W. Burkins, et al.	Deed 1943		3	GCB 278	37
Kral,	William A.	From S. Winfield Cain, et al.	Deed 1943		2	GCB 278	83
Kral,	Grace V.	From S. Winfield Cain, et al.	Deed 1943		2	GCB 278	83
Kral,	William A.	To Victor D. Quidort, et al.	Deed 1943		3	GCB 278	267
Kral,	Grace V.	To Victor D. Quidort, et al.	Deed 1943		3	GCB 278	267
Kragl,	Vaclav	To Joseph F. Valenta, et al	Deed 1943		3	GCB 280	21
Kragl,	Cecelia	To Joseph F. Valenta, et al	Deed 1943		3	GCB 280	21
Kragl,	Vaclav	To James G. Plummer, et al	Deed 1943		3	GCB 280	73
Kragl,	Cecelia	To James G. Plummer, et al	Deed 1943		3	GCB 280	73
Krach,	Jacob A.	From Alice V. Longley	Deed 1943		1	GCB 280	244
Krach,	Clara	From Alice V. Longley	Deed 1943		1	GCB 280	244



K R K R A			INSTRUMENT		DISTRICT	Liber	No.	Folio
raglragl,	Frank	To Clara C. Robinson	Mort	1944	3	GCB	281	460
raglragl,	Emily A.	To Clara C. Robinson	Mort	1944	3	GCB	281	460
raglragl,	Vaclav	To Clara C. Robinson	Mort	1944	3	GCB	281	460
raglragl,	Cecelia	To Clara C. Robinson	Mort	1944	3	GCB	281	460
raglragl,	Frank	From Louis G. Chelton, et al	Deed	1944	3	GCB	282	230
raglragl,	Emily A.	From Louis G. Chelton, et al	Deed	1944	3	GCB	282	230
ral, ral,	William A.	To R. Burnett Edwards, et al	Deed	1944	3	GCB	284	231
ral, ral,	Grace V.	To R. Burnett Edwards, et al	Deed	1944	3	GCB	284	231
ral, ral,	Helen M.	From Elva O. Sargable	Mort	1944	3	GCB	285	358
rachrach,	Jacob A.	To Jaroslav Friedrich, et al	Deed	1944	1	GCB	286	98
rachrach,	Clara	To Jaroslav Friedrich, et al	Deed	1944	1	GCB	286	98
ral, ral,	William A.	And Cons. G. E. L. & P. Co.	Agree	1945	2	GCB	289	192
ral, ral,	Grace Preston	And Cons. G. E. L. & P. Co.	Agree	1945	2	GCB	289	192
rausrauss,	J. Claude	From Harold E. Stark, et al	Deed	1945	2	GCB	290	166
rausrauss,	S. Velma	From Harold E. Stark, et al	Deed	1945	2	GCB	290	166
rausrauss,	J. Claude	To Enterprise Bldg. & Loan Assn.	Mort	1945	REL. 2	GCB	290	166
rausrauss,	S. Velma	To Enterprise Bldg. & Loan Assn.	Mort	1945	REL. 2	GCB	290	166
rausrauss,	J. Claude	From Alonza J. Osborn	Deed	1945	2	GCB	290	471
rausrauss,	S. Velma	From Alonza J. Osborn	Deed	1945	2	GCB	290	471
rameramer,	Anthony L.	From Frank W. Person, et al	Deed	1945	2	GCB	291	321
rameramer,	Velma M.	From Frank W. Person, et al	Deed	1945	2	GCB	291	321
rameramer,	Anthony L.	From Harold G. Kolb, et al	Deed	1945	2	GCB	291	322
rameramer,	Velma M.	From Harold G. Kolb, et al	Deed	1945	2	GCB	291	322
rameramer,	Anthony L.	To Charles T. Oliver, et al	Mort	1945	REL. 2	GCB	291	323
rameramer,	Velma M.	To Charles T. Oliver, et al	Mort	1945	REL. 2	GCB	291	323
rassrass, Jr.,	John J.	And Cons. G. E. L. & P. Co.	Agree	1946	3	GCB	293	29
rassrass,	Alice M.	And Cons. G. E. L. & P. Co.	Agree	1946	3	GCB	293	29
ral, ral,	Joseph	From T. Neil Callahan, et al	Deed	1946	1	GCB	293	81
ral, ral,	Helen	From T. Neil Callahan, et al	Deed	1946	1	GCB	293	81
rameramer,	Anthony L.	To Harry M. Ivins, et al	Deed	1946	2	GCB	293	83
rameramer,	Velma M.	To Harry M. Ivins, et al	Deed	1946	2	GCB	293	83
rameramer,	Anthony L.	To Charles T. Oliver, et al	Mort	1946	REL.	GCB	293	84
rameramer,	Velma M.	To Charles T. Oliver, et al	Mort	1946	REL.	GCB	293	84
rapfrapf,	Roy W.	And Cons. G. E. L. & P. Co.	Agree	1946	3-4GCB	296	427	
rapfrapf,	Celia V.	And Cons. G. E. L. & P. Co.	Agree	1946	3-4GCB	296	427	
rameramer,	Anthony L.	To Emory L. McFadden, et al	Deed	1946	2	GCB	297	54

K R A			INSTRUMENT		DISTRICT	Liber	No.	Folio
Kramer,	Velma M.	To Emory L. McFadden, et al	Deed	1946	2	GCB	297	54
Kramer,	Anthony L.	To Harry M. Ivins, et al	Deed	1946	2	GCB	297	280
Kramer,	Velma M.	To Harry M. Ivins, et al	Deed	1946	2	GCB	297	280
Kraft,	George J.	From Robert L. Mason, et al	Deed	1946	4	GCB	301	76
Kraft,	Anna B.	From Robert L. Mason, et al	Deed	1946	4	GCB	301	76
Kral,	William A.	From Harry H. Shaffer, et al	Deed	1946	2	GCB	301	400
Kral,	Grace V.	From Harry H. Shaffer, et al	Deed	1946	2	GCB	301	400
Kral,	William A.	To Commercial & Savings Bank	Mort	1946	2	GCB	301	402
Kral,	Grace V.	To Commercial & Savings Bank	Mort	1946	2	GCB	301	402
Krass,	John J.	From Sara A. Cramer, et al	Deed	1947	3	GRG	309	426
Krass,	Alice M.	From Sara A. Cramer, et al	Deed	1947	3	GRG	309	426
Krajca,	Louis	To Joseph P. Sadera, et al	Deed	1948	2	GRG	312	200
Krajca,	Jaroslava	To Joseph P. Sadera, et al	Deed	1948	2	GRG	312	200
Kral,	William A.	To Elmer C. Merritt, et al	Deed	1948	1	GRG	319	476
Kral,	Grace V.	To Elmer C. Merritt, et al	Deed	1948	1	GRG	319	476
Kraus,	Carrie	From John V. Prochaska, et al	Mort	1949	1	GRG	327	403
Kragl,	Vaclav	To Wesley E. Curtis	Deed	1949	3	GRG	329	427
Kragl,	Cecelia	To Wesley E. Curtis	Deed	1949	3	GRG	329	427
Kraus,	Henry J.	From Arthur D. Budnick, et al	Deed	1949	1	GRG	331	186½
Kraus,	Grace M.	From Arthur D. Budnick, et al	Deed	1949	1	GRG	331	186½
Kramar,	John K.	From Tony Moscato, et al	Deed	1949	1	GRG	332	295
Kramar,	Diana E.	From Tony Moscato, et al	Deed	1949	1	GRG	332	295
Kragl,	Ladislav E.	From Gerson G. Eisenberg,	Deed	1949		GRG	333	24
Kragl,	Rose	From Gerson G. Eisenberg	Deed	1949		GRG	333	24
Krach,	Jacob A.	To Alvin B. Gordon, et al	Deed	1949	1	GRG	336	503
Krach,	Clara	To Alvin B. Gordon, et al	Deed	1949	1	GRG	336	503
Kramar,	John K.	From Raymond L. Slesinski, et al	Deed	1949	1	GRG	338	187
Kramar,	Diana E.	From Raymond L. Slesinski, et al	Deed	1949	1	GRG	338	187
Kramar,	John K.	And Cons. G. E. L. & P. Co.	Agree	1950	1	GRG	339	520
Kramar,	Diana E.	And Cons. G. E. L. & P. Co.	Agree	1950	1	GRG	339	520
Krach,	Jacob A.	To Jaroslav Friedrich, et al	Deed	1950	1	GRG	341	326
Krach,	Clara	To Jaroslav Friedrich, et al	Deed	1950	1	GRG	341	326
Krapf,	Roy W.	To Ralph B. Jones, et al	Deed	1950	4	GRG	344	93
Krapf,	Celia V.	To Ralph B. Jones, et al	Deed	1950	4	GRG	344	93
Krapf,	Roy W.	And Cons. G. E. L. & P. Co.	Agree	1950	4	GRG	348	185
Krapf,	Celia V.	And Cons. G. E. L. & P. Co.	Agree	1950	4	GRG	348	185

K R A				INSTRUMENT	DISTRICT	Liber	No.	Folio
Kraemer,	William J.	From	Charles R. Neeld, et al	Deed 1950	3	GRG	349	373
Kraemer,	Marion P.	From	Charles R. Neeld, et al	Deed 1950	3	GRG	349	373
Kraemer,	William J.	To	Forest Hill State Bank	Mort 1950	3	GRG	349	376
Kraemer,	Marion P.	To	Forest Hill State Bank	Mort 1950	3	GRG	349	376
Kramar,	John K.	From	James A. Warner, et al	Mort 1950	1	GRG	350	307
Kramar,	Diana E.	From	James A. Warner, et al	Mort 1950	1	GRG	350	307
Kragl,	Frank	To	David F. Oliver, et al	Deed 1950	3	GRG	351	397
Kragl,	Emily A.	To	David F. Oliver, et al	Deed 1950	3	GRG	351	397
Kral,	William A.	To	James A. Burcham, Deacon, et al	Deed 1950	2	GRG	351	595
Kral,	Grace V.	To	James A. Burcham, Deacon, et al	Deed 1950	2	GRG	351	595
Kral,	William A.	To	Commercial and Savings Bank	Mort 1951	2	GRG	352	569
Kral,	Grace V.	To	Commercial and Savings Bank	Mort 1951	2	GRG	352	569
Kracke,	Robert D.	From	Gately Flynn, et al	Deed 1951	1	GRG	353	370
Kracke,	Marion P.	From	Gately Flynn, et al	Deed 1951	1	GRG	353	370
Kracke,	Robert D.	To	John W. Haughay, et al	Mort 1951	1	GRG	353	372
Kracke,	Marion P.	To	John W. Haughay, et al	Mort 1951	1	GRG	353	372
Kragl,	Vaclav	To	Ellwood P. Hoover, et al	Deed 1951	3	GRG	355	42
Kragl,	Cecelia	To	Ellwood P. Hoover, et al	Deed 1951	3	GRG	355	42
Kramar,	John K.	To	James A. Warner, et al	Relse 1951	1	GRG	357	200
Kramar,	Diana E.	To	James A. Warner, et al	Relse 1951	1	GRG	357	200
Kraeter,	Mary M.	To	John J. Corrigan, Jr. et al	Deed 1951	1	GRG	360	481
Kramar,	John K.	From	Albert A. Neal, et al	Deed 1951	1	GRG	360	512
Kramar,	Diana E.	From	Albert A. Neal, et al	Deed 1951	1	GRG	360	512
Kramar,	John K.	To	First Nat'l Bank, Aberdeen	Mort 1951	REL. 1	GRG	360	514
Kramar,	Diana E.	To	First Nat'l Bank, Aberdeen	Mort 1951	REL. 1	GRG	360	514
Krapf,	Roy W.	To	James H. Amos, et al	Deed 1951	4	GRG	362	440
Krapf,	Celia V.	To	James H. Amos, et al	Deed 1951	4	GRG	362	440
Kragl,	Vaclav	To	Isaac A. Hoffecker	Deed 1952	3	GRG	369	99
Kragl,	Cecelia	To	Isaac A. Hoffecker	Deed 1952	3	GRG	369	99
Kramar,	John K.	From	Charles A. Norris, et al	Deed 1952	1	GRG	369	148
Kramar,	Diana E.	From	Charles A. Norris, et al	Deed 1952	1	GRG	369	148
Kramar,	John K.	To	Commercial & Sav. Bank	Mort 1952	REL. 1	GRG	371	310
Kramar,	Diana E.	To	Commercial & Sav. Bank	Mort 1952	REL. 1	GRG	371	310
Kragl,	Ladislav E.	To	J. Donald Thomas, et al	Deed 1952	1	GRG	375	238
Kragl,	Rose	To	J. Donald Thomas, et al	Deed 1952	1	GRG	375	238
Krackow,	Eugene H.	From	Andrew Bergman	Deed 1952	1	GRG	377	37

K R A				INSTRUMENT	DISTRICT	Liber	No.	Folio
Krackow,	Audrey	From	Andrew Bergman	Deed 1952		1 GRG	377	37
Kraus,	Carrie	From	John V. Prochaska, et al	Asst 1952		1 GRG	383	452
Kranz,	Phillip Clarence	From	Reedy L. Brackins, et al	Deed 1953		GRG	390	111
Kranz,	MaryElizabeth Phillip	From	Reedy L. Brackins, et al	Deed 1953		GRG	390	111
Kranz,	Clarence	To	Loyola Fed. Sav. & Loan Asso.	Mort 1953		GRG	390	113
Kranz,	Mary Elizabeth	To	Loyola Fed. Sav. & Loan Asso.	Mort 1953		GRG	390	113
Kramar,	John K.	To	Motel Chase Manor, Inc.	Deed 1953		1 GRG	390	534
Kramar,	Diana E.	To	Motel Chase Manor, Inc.	Deed 1953		1 GRG	390	534
Kramar,	John K.	From	Motel Chase Manor, Inc.	Mort 1953		1 GRG	390	547
Kramar,	Diana E.	From	Motel Chase Manor, Inc.	Mort 1953		1 GRG	390	547
Kramer,	Charles J.	From	Joseph W. Plumer	Deed 1953		3 GRG	398	440
Kramer,	Sybilla L.	From	Joseph W. Plumer	Deed 1953		3 GRG	398	440
Kramer,	Charles J.	To	H. V. Higley, Admr.	Mort 1953		3 GRG	398	442
Kramer,	Sybilla L.	To	H. S. Higley, Admr.	Mort 1953		3 GRG	398	442
Kranz,	Clarence Phillip	To	Reedy L. Brackins, et al	Mort 1953		1 GRG	401	149
Kranz,	Mary Elizabeth	To	Reedy L. Brackins, et al	Mort 1953		1 GRG	401	149
Kral,	William A.	To	Carsins Run Baptist Church	Conf Deed 1953		2 GRG	402	135
Kral,	Grace V.	To	Carsins Run Baptist Church	Conf Deed 1953		2 GRG	402	135
Krauss,	J. Claude	To	William J. Land, et al	Deed 1954		GRG	408	239
Krauss,	S. Velma	To	William J. Land, et al	Deed 1954		GRG	408	239
Krajca,	Louis	To	Calvin George Baumgart, et al	Deed 1954		1 GRG	408	450
Krajca,	Jaroslava	To	Calvin George Baumgart, et al	Deed 1954		1 GRG	408	450
Kranz,	Clarence P.	And	Cons. G. E. L. & P. Co.	Agree 1954		1 GRG	409	473
Kranz,	Mary	And	Cons. G. E. L. & P. Co.	Agree 1954		1 GRG	409	473
Kraft,	Joseph A.	From	A. L. Hornstein	Par Relse 1925		GRG	411	454
Kraft,	Elsie M.	From	A. L. Hornstein	Par Relse 1925		GRG	411	454
Krauss,	J. Claude	To	First Nat'l Bank - Aberdeen	Mort 1954	R R 2	GRG	412	40
Krauss,	S. Velma	To	First Nat'l Bank - Aberdeen	Mort 1954	R E 2	GRG	412	40
Kramer,	Joseph H.	From	Joseph Y. Umbarger, et al	Deed 1954		3 GRG	412	179
Kramer,	Margaret C.	From	Joseph Y. Umbarger, et al	Deed 1954		3 GRG	412	179
Kramer,	Joseph H.	To	Savings Bank of Balto.	Mort 1954	GRG.	3 GRG	412	183
Kramer,	Margaret C.	To	Savings Bank of Balto.	Mort 1954	GRG.	3 GRG	412	183
Kragl,	John	From	L. Oscar Johnson, et al	Deed 1954		2 GRG	413	550
Kragl,	Janett Day	From	L. Oscar Johnson, et al	Deed 1954		2 GRG	413	550
Kragl,	John	To	L. Oscar Johnson, et al	Mort 1954		2 GRG	413	552
Kragl,	Janett Day	To	L. Oscar Johnson, et al	Mort 1954		2 GRG	413	552



KRA			INSTRUMENT	DISTRICT	Liber	No.	Folio
Krass,	Alice M.	To First Nat'l Bank-Aberdeen	Mort 1954	3	GRG	417	330
Krass,	John J.	To First Nat'l Bank-Aberdeen	Mort 1954	3	GRG	417	330
Kraus,	Carrie	To John V. Prochaska, et al	Relse Deed & 1954		GRG	419	213
Kral,	William A.	To State Roads Com. of Md.	Plat Deed & 1954		GRG	419	396
Kral,	Grace V.	To State Roads Com. of Md.	Plat 1954		GRG	419	396
Krajca,	Louis	And Cons. G. E. L. & P. Co.	Agree 1954	1	GRG	421	340
Krajca,	Jaroslava	And Cons. G. E. L. & P. Co.	Agree 1954	1	GRG	421	340
Krackow,	Eugene H.	From R. Walter Ward, Co-Prtnr, et al	Deed 1955	1	GRG	428	462
Krackow,	Audrey R.	From R. Walter Ward, Co-Prtnr, et al	Deed 1955	1	GRG	428	462
Krackow,	Eugene H.	To Nat'l Homes Acceptance Corp.	Mort 1955	1	GRG	428	464
Krackow,	Audrey R.	To Nat'l Homes Acceptance Corp.	Mort 1955	1	GRG	428	464
Kramer,	Joseph H.	And Betty Y. Umbarger, et al	Dec'l Restr 1955	3	GRG	432	188
Kramer,	Margaret C.	And Betty Y. Umbarger, et al	Dec'l Restr 1955	3	GRG	432	188
Krajca,	Louis	To Bohemian Bldg Loan & Sav Asso. "Slavie"	Mort 1955	1	GRG	432	384
Krajca,	Jaroslava	To Bohemian Bldg Loan & Sav Ass. "Slavie"	Mort 1955	1	GRG	432	384
Kranz,	Clarence Phillip	To Howard Cleveland Morris, et al	Deed 1955	1	GRG	438	308
Kranz,	Mary Elizabeth	To Howard Cleveland Morris, et al	Deed 1955	1	GRG	438	308
Krass,	Alice M.	To First Nat'l Bank-Aberdeen	Mort 1955 R E 13		GRG	439	182
Krass,	John J.	To First Nat'l Bank-Aberdeen	Mort 1955 R E 13		GRG	439	182
Krapf,	Roy W.	To Garnet E. Jones	Deed 1955	4	GRG	439	563
Krapf,	Celia V.	To Garnet E. Jones	Deed 1955	4	GRG	439	563
Kramer,	Joseph H.	And Betty Y. Umbarger, et al	Agree 1955		GRG	441	484
Kramer,	Margaret C.	And Betty Y. Umbarger, et al	Agree 1955		GRG	441	484
Kramer,	Joshua	From Aberdeen Hills 1st Corp.	Deed 1955		GRG	445	507
Kramer,	Rosalind	From Aberdeen Hills 1st Corp.	Deed 1955		GRG	445	507
Kramer,	Joshua	To C. A. Short, Inc.	Mort 1955		GRG	445	509
Kramer,	Rosalind	To C. A. Short, Inc.	Mort 1955		GRG	445	509
Kraebel,	Anne T.	From United States of America	Deed 1955		GRG	448	373
Kraebel,	Anne T.	To United States of America	Mort 1955		GRG	448	374
Kramar,	John K.	From N. Paul Cronin, Atty.	Deed 1956	1	GRG	454	156
Kramar,	Diana E.	From N. Paul Cronin, Atty.	Deed 1956	1	GRG	454	156
Kratz,	Henry	From William D. Amoss, et al	Deed 1956	1	GRG	454	451
Kratz,	Myrtle D.	From William D. Amoss, et al	Deed 1956	1	GRG	454	451
Kratz,	Henry	To State Mutual Bldg Asso.	Mort 1956	1	GRG	454	452
Kratz,	Myrtle D.	To State Mutual Bldg Asso.	Mort 1956	1	GRG	454	452
Kratz,	John Henry	To State Mutual Bldg Asso.	Mort 1956	1	GRG	454	452

K R A				INSTRUMENT	DISTRICT	Liber	No.	Folio
Krackow,	Eugene H.	To	Elroy A. Jenkins, et al	Deed 1956	1	GRG	456	144
Krackow,	Audrey	To	Elroy A. Jenkins, et al	Deed 1956	1	GRG	456	144
Krausse, Jr.	Charles C.	From	John H. Marx, et al	Deed 1956	3	GRG	456	365
Krausse,	Ann S.	From	John H. Marx, et al	Deed 1956	3	GRG	456	365
Krausz,	George M.	From	Glenn E. Tilley, et al	Deed 1956	1	GRG	460	11
Krausz,	George M.	To	John A. Robinson, et al	Mort 1956	1	GRG	460	14
Kranz,	Clarence Phillip	From	Loyola Fed. Sav. & Loan Asso.	Par Relse 1956		GRG	463	279
Kranz,	Mary Elizabeth	From	Loyola Fed. Sav. & Loan Asso.	Par Relse 1956		GRG	463	279
Kramer,	Joseph H.	To	Anthony M. Ambrose, et al	Deed 1956	3	GRG	464	444
Kramer,	Margaret C.	To	Anthony M. Ambrose, et al	Deed 1956	3	GRG	464	444
Krackow,	Eugene H.	To	Thomas B. Alexander, et al	Deed 1956	1	GRG	465	255
Krackow,	Audrey R.	To	Thomas B. Alexander, et al	Deed 1956	1	GRG	465	255
Krackow,	Eugene H.	From	W. Sanner Bailey, Co-Prtnr, et al	Deed 1956	3	GRG	466	180
Krackow,	Audrey R.	From	W. Sanner Bailey, Co-Prtnr, et al	Deed 1956	3	GRG	466	180
Krackow,	Eugene H.	To	James W. Rouse & Co., Inc.	Mort 1956	3	GRG	466	182
Krackow,	Audrey R.	To	James W. Rouse & Co., Inc.	Mort 1956	3	GRG	466	182
Krausse, Jr.	Charles C.	To	Kingsville Bank	Mort 1956	3	GRG	469	195
Krausse,	Ann S.	To	Kingsville Bank	Mort 1956	3	GRG	469	195
Kral,	William A.	To	Jackie L. Davis, et al	Deed 1956	3	GRG	473	513
Kral,	Grace Preston	To	Jackie L. Davis, et al	Deed 1956	3	GRG	473	513
Kral,	William A.	From	Carroll W. Gilbert, et al	Deed 1956	3	GRG	473	516
Kral,	Grace Preston	From	Carroll W. Gilbert, et al	Deed 1956	3	GRG	473	516
Kral,	William A.	To	Commercial & Savings Bank	Mort 1956	3	GRG	473	518
Kral,	Grace Preston	To	Commercial & Savings Bank	Mort 1956	3	GRG	473	518
Krausse, Jr.	Charles C.	And	Balto. G. & E. Co.	Agree 1956	3	GRG	473	533
Krausse,	Ann S.	And	Balto. G. & E. Co.	Agree 1956	3	GRG	473	533
Krajca,	Louis	To	Louis H. Krajca, Jr. et al	Deed 1957	1	GRG	477	228
Krajca,	Jaroslava	To	Louis H. Krajca, Jr. et al	Deed 1957	1	GRG	477	228
Krajca, Jr.	Louis H.	From	Louis Krajca, et al	Deed 1957	1	GRG	477	228
Krajca,	Rose Marie A.	From	Louis Krajca, et al	Deed 1957	1	GRG	477	228
Kramar,	John K.	To	George Lindsey Robinson, et al	Deed 1957	1	GRG	481	196
Kramar,	Diana E.	To	George Lindsey Robinson, et al	Deed 1957	1	GRG	481	196
Kraeter,	August F.	From	R. Norman Joyner, et al	Deed 1957	4	GRG	483	502
Kramar,	Evelyn Shaw	From	Zero, Inc.	Deed 1957	3	GRG	486	511
Kramar,	John K.	To	First Hfd Fed Sav & Loan Asso.	Mort 1957	1	GRG	487	302
Kramar,	Diana E.	To	First Hfd Fed Sav & Loan Asso.	Mort 1957	1	GRG	487	302



-B

K R A

			INSTRUMENT	DISTRICT	Liber	No.	Folio
Kraus,	Albert J.	From Sydney D. Peverley, et al	Deed 1957	1	GRG	488	111
Kraus,	Betty Jane	From Sydney D. Peverley, et al	Deed 1957	1	GRG	488	111
Kraus,	Vernon P.	From Sydney D. Peverley, et al	Deed 1957	1	GRG	492	69
Kraus,	Grace M.	From Sydney D. Peverley, et al	Deed 1957	1	GRG	492	69
Kratz,	Henry	From State Mutual Bldg. Asso.	Relse 1957		GRG	492	375
Kral,	William A.	And Edward P. Lieske	Agree Sale 1957	2	GRG	494	85
Kral,	Grace V.	And Edward P. Lieske	Agree Sale 1957	2	GRG	494	85
Kraus, Sr.	Henry J.	From Frank M. Dunkes, et al	Deed 1957	3	GRG	494	344
Kraus,	Margaret C.	From Frank M. Dunkes, et al	Deed 1957	3	GRG	494	344
Krass,	Alice M.	To First Nat'l Bank - Aberdeen	Mort 1957	R E L 3	GRG	496	500
Krass, Jr.	John J.	To First Nat'l Bank - Aberdeen	Mort 1957	R E L 3	GRG	496	500
Kramer,	Robert	From Chester M. Day, et al	Deed 1958	6	GRG	501	172
Kramer,	Helen A.	From Chester M. Day, et al	Deed 1958	6	GRG	501	172
Kramer,	Robert	To First Nat'l Bank & Trust Co.	Mort 1958	6	GRG	501	174
Kramer,	Helen A.	To First Nat'l Bank & Trust Co.	Mort 1958	6	GRG	501	174
Kramer,	Robert	To Chester M. Day, et al	Mort 1958	R E L 6	GRG	501	177
Kramer,	Helen A.	To Chester M. Day, et al	Mort 1958	R E L 6	GRG	501	177
Kraeter,	August F.	To Thelma W. Hoffman	Deed 1958	4	GRG	501	204
Kraeter,	Alma Marie	To Thelma W. Hoffman	Deed 1958	4	GRG	501	204
Kraeter,	August F.	From Thelma W. Hoffman	Deed 1958	4	GRG	501	207
Kraeter,	Alma Marie	From Thelma W. Hoffman	Deed 1958	4	GRG	501	207
Kramer,	Cornelia D.	From G. Elmer Hofstetter, Exe.	Asst 1958		GRG	380	437
Krapf,	Roy W.	And Balto. G. & E. Co.	Agree 1958	3-4	GRG	502	456
Krapf,	Celia V.	And Balto. G. & E. Co.	Agree 1958	3-4	GRG	502	456
Krajca,	Louis	To Calvin George Baumgart, et al	Deed 1958	1	GRG	502	543
Krajca,	Jarolava	To Calvin George Baumgart, et al	Deed 1958	1	GRG	502	543
Krackow,	Eugene H.	To Jack H. Leach, et al	Deed 1958	3	GRG	505	545
Krackow,	Audrey R.	To Jack H. Leach, et al	Deed 1958	3	GRG	505	545
Kraus, Sr.	Henry J.	To State Roads Com. of Md.	Deed & Plat 1958		GRG	511	47
Kraus,	Margaret C.	To State Roads Com. of Md.	Deed & Plat 1958		GRG	511	47
Krantz,	Leonard J.	And Lillian Luongo Owens, et al	Agree Sale 1958	1	GRG	513	334
Krantz,	Shirley A.	And Lillian Luongo Owens, et al	Agree Sale 1958	1	GRG	513	334
Kraeter,	August F.	From Bertha H. Baird, et al	Deed 1959	4	GRG	527	461
Kraeter,	Alma Marie	From Bertha H. Baird, et al	Deed 1959	4	GRG	527	461
Kral,	William A.	And Balto. G. & E. Co.	Agree 1959	2	GRG	534	113
Kral,	Grace Prectore	And Balto. G. & E. Co.	Agree 1959	2	GRG	534	113

K R A				INSTRUMENT	DISTRICT	Liber	No.	Folio
Kragl,	Frank	To	Flake E. Duncan, et al	Deed 1959	3	GRG	535	57
Kragl,	Emily A.	To	Flake E. Duncan, et al	Deed 1959	3	GRG	535	57
Kragl,	Frank	To	Raphael Julian, et al	Deed 1959	3	GRG	535	126
Kragl,	Emily A.	To	Raphael Julian, et al	Deed 1959	3	GRG	535	126
Kraushar,	Stephen J.	And	Balto. G. & E. Co.	Agree 1959	3	GRG	541	347
Kraushar,	Ada	And	Balto. G. & E. Co.	Agree 1959	3	GRG	541	347

K R E			INSTRUMENT	DISTRICT	Liber	No.	Folio
Kreidler,	Arthur K.,	From John H. Emmord et al,	Deed 1924		DGW	186	414
Krell,	Charles,	To Frederick P. Schlerth et al,	Deed 1925	1	DGW	193	313
Krell,	Mary A.,	To Frederick P. Schlerth et al,	Deed 1925	1	DGW	193	313
Kreig, Mortgagee,	Lena C.,	To C. & P. Tel. Co.,	R/W 1926	3	DGW	195	434
Krell,	Mary,	To Upper Falls Perm. B. Asso.,	Mort 1929	Rel. 1,	DGW	210	545
Krell,	Conrad,	From Henry C. Holter et al,	Deed 1929	1	DGW	211	530
Krell,	Agnes,	From Henry C. Holter et al,	Deed 1929	1	DGW	211	530
Krell,	Mary,	To Wilton G. Kirby,	Deed 1929		DGW	213	308
Krell,	Mary A.,	From Meyer H. Getz, Trustee,	Deed 1930	1	DGW	216	205
Kreidler,	Arthur K.,	To Frederick Lee Cobourn,	Deed 1930		DGW	216	419
Kreidler,	Alverta M.,	To Frederick Lee Cobourn,	Deed 1930		DGW	216	419
Kreidler,	Arthur K.,	From Frederick Lee Cobourn et al,	Deed 1930		DGW	216	420
Kreidler,	Alverta M.,	From Frederick Lee Cobourn et al,	Deed 1930		DGW	216	420
Kreger,	J. E.,	To State Roads Com. etc.,	Plat 1931		DGW	2	153
Kreger,	R. E.,	To State Roads Com. etc.,	Plat 1931		DGW	2	153
Krell,	Mary,	To State Roads Com. etc.,	Plat 1932		SWC	3	17
Krell,	Conrad C.,	To State Roads Com. etc.,	Plat 1932		SWC	3	17
Krell,	Agnes L.,	To State Roads Com. etc.,	Plat 1932		SWC	3	17
Krell,	John W.,	To Con. Gas Co. etc.,	R/W 1931	1	SWC	218	359
Krell,	Esperance,	To Con. Gas Co. etc.,	R/W 1931	1	SWC	218	359
Krell,	Conrad C.,	To Constant W. Milosh et al,	Mort 1932	REL. 1	SWC	224	174
Krell,	Agnes L.,	To Constant W. Milosh et al,	Mort 1932	REL. 1	SWC	224	174
Kreider,	Gertrude O.,	To Victor D. Preston et al,	Deed 1935	2	SWC	237	21
Kreider,	Elmer,	To Victor D. Preston et al,	Deed 1935	2	SWC	237	21
Krell,	Anna B.	From George S. Henning, et al.	Deed 1936	1	SWC	242	296
Kreusinger,	Carroll	From Phoenix Bldg. & Loan Asso.	Deed 1936	4	SWC	242	381
Kreusinger,	Mathilda	From Phoenix Bldg. & Loan Asso.	Deed 1936	4	SWC	242	381
Kreusinger,	Carroll	To Phoenix Bldg. & Loan Asso.	Mort 1936	REL. 4	SWC	243	220
Kreusinger,	Mathilda	To Phoenix Bldg. & Loan Asso.	Mort 1936	REL. 4	SWC	243	220
Krell,	Anna B.	To James H. Ely	Mort 1937	REL. 1	SWC	245	297
Krell,	John	To James H. Ely	Mort 1937	REL. 1	SWC	245	297
Krell,	Mary A.	To Constant W. Milosh, et al.	Mort 1937	REL. 1	SWC	247	76
Kreidler,	Arthur K.	To Otho G. Greenland	Mort 1939	REL. 2	GCB	254	390
Kreidler,	Alverta M.	To Otho G. Greenland	Mort 1939	REL. 2	GCB	254	390
Kretlow,	Henry	To Eleanor E. Connor, et al.	Mort 1939	REL. 2	GCB	256	209
Kretlow,	Erna	To Eleanor E. Connor, et al.	Mort 1939	REL. 2	GCB	256	209

K R E			INSTRUMENT	DISTRICT	Liber	No.	Folio
Kretlow,	Henry	From Ernest Volkart, Trustee	Deed 1939	2	GCB	257	47.
Kretlow,	Erma	From Ernest Volkart, Trustee	Deed 1939	2	GCB	257	47.
Krell,	Mary A.	To Constant W. Milosh, et al.	Deed 1939	1	GCB	257	166.
Krell,	Conrad C.	To Constant W. Milosh, et al.	Deed 1940	1	GCB	263	214.
Krell,	Agnes L.	To Constant W. Milosh, et al.	Deed 1940	1	GCB	263	214.
Kreml,	Edward K.	From Joseph A. Thompson, et al.	Deed 1941	1	GCB	267	98.
Kreml,	Amalie	From Joseph A. Thompson, et al.	Deed 1941	1	GCB	267	98.
Kreml,	Anthony J.	From Joseph A. Thompson, et al.	Deed 1941	1	GCB	267	98.
Kreitler,	Carl R.	From Thomas H. Shelton	Deed 1941	4	GCB	267	283.
Kreitler,	Clara	From Thomas H. Shelton	Deed 1941	4	GCB	267	283.
Krell,	Conrad Charles	To Samuel Even, et al.	Deed 1941	1	GCB	267	408.
Krell,	Agnes	To Samuel Even, et al.	Deed 1941	1	GCB	267	408.
Krell,	Nora J.	To Samuel Even, et al.	Deed 1941	1	GCB	267	408.
Krell,	Margaret E.	To Samuel Even, et al.	Deed 1941	1	GCB	267	408.
Krell,	John J.	To Samuel Even, et al.	Deed 1941	1	GCB	267	408.
Krell,	Huth	To Samuel Even, et al.	Deed 1941	1	GCB	267	408.
Kreger,	J. E.	With Cons. Gas, E. L. & P. Co.	Agree 1941	4	GCB	269	300.
Kreger,	Rose Etta	With Cons. Gas, E. L. & P. Co.	Agree 1941	4	GCB	269	300.
Kreusinger,	Carroll C.	To Jarrettsville Building Asso.	Mort 1942	REL. 4	GCB	270	381.
Kreusinger,	Mathilda L.	To Jarrettsville Building Asso.	Mort 1942	REL. 4	GCB	270	381.
Kretlow,	Henry	To American Tel. & Tel. Co.	R/W 1942	2	GCB	271	441.
Kretlow,	Erna	To American Tel. & Tel. Co.	R/W 1942	2	GCB	271	441.
Kreidler,	Melvin D.	To Joseph L. Hughes, et al	Deed 1945	2	GCB	288	303.
Kreidler,	Gertrude	To Joseph L. Hughes, et al	Deed 1945	2	GCB	288	303.
Kreidler,	Robert	To Joseph L. Hughes, et al	Deed 1945	2	GCB	288	303.
Kregar,	Joseph E.	And Cons. G. E. L. & P. Co.	Agree 1945	4	GCB	291	90.
Kregar,	Rose Etta	And Cons. G. E. L. & P. Co.	Agree 1945	4	GCB	291	90.
Kreger,	Joseph E.	And Cons. G. E. L. & P. Co.	Agree 1945	4	GCB	291	90.
Kreger,	Rose Etta	And Cons. G. E. L. & P. Co.	Agree 1945	4	GCB	291	90.
Kregar,	Raymond W.	From Edward Earl Brown, et al	Deed 1946	1	GCB	295	70.
Kregar,	Gladys L.	From Edward Earl Brown, et al	Deed 1946	1	GCB	295	70.
Kregar,	Raymond W.	To Fireside Perm. Bldg. Assn.	Mort 1946	REL. 1	GCB	295	71.
Kregar,	Gladys L.	To Fireside Perm. Bldg. Assn.	Mort 1946	REL. 1	GCB	295	71.
Krell,	Anna B.	To Charles Edward Krell, et al	Deed 1947	1	GRG	306	193.
Krell,	Charles Edward	From Anna B. Krell	Deed 1947	1	GRG	306	193.
Krell,	Helen Marie	From Anna B. Krell	Deed 1947	1	GRG	306	193.



K R E			INSTRUMENT	DISTRICT	Liber	No.	Folio
Krell,	Anna B.	To Edwin R. Preston, et al	Mort 1947 R E L	1	GRG	306	194
Krell,	Charles Edward	To Charles H. Walter et al	Mort 1947 R E L	1	GRG	309	72
Krell,	Helen Marie	To Charles H. Walter et al	Mort 1947 R E L	1	GRG	309	72
Krell,	Agnes L.	To Alice V. Longley	Deed 1948	1	GRG	316	242
Krell,	Conrad C.	To Alice V. Longley	Deed 1948	1	GRG	316	242
Kreger,	Joseph E.	To Albert J. Kahl, et al	Deed 1948	4	GRG	318	43
Kreger,	Rose E.	To Albert J. Kahl, et al	Deed 1948	4	GRG	318	43
Krell,	Charles Edward	To Charles H. Walter, et al	Mort 1948 R E L	1	GRG	319	24
Krell,	Helen M.	To Charles H. Walter, et al	Mort 1948 R E L	1	GRG	319	24
Kreusinger,	Carroll C.	To Commercial & Savings Bank	Mort 1948 R E L	4	GRG	320	445 1/2
Kreusinger,	Mathilda L.	To Commercial & Savings Bank	Mort 1948 R E L	4	GRG	320	445 1/2
Krell,	Anna B.	To Edwin R. Preston, et al	Mort 1949 R E L	1	GRG	329	102
Krell,	Charles Edward	To Charles H. Walter, et al	Mort 1949 R E L	1	GRG	333	258
Krell,	Helen M.	To Charles H. Walter, et al	Mort 1949 R E L	1	GRG	333	258
Kretlow,	Henry	To First Nat'l Bank, Aberdeen	Mort 1950	2	GRG	341	570
Kretlow,	Erna	To First Nat'l Bank, Aberdeen	Mort 1950	2	GRG	341	570
Kregar,	Joseph E.	To Robert A. Heise, et al	Deed 1950	4	GRG	345	26
Kregar,	Rose E.	To Robert A. Heise, et al	Deed 1950	4	GRG	345	26
Kregar,	Joseph E.	From Albert J. Barnett, et al	Deed 1950	3	GRG	345	107
Kregar,	Rose Etta	From Albert J. Barnett, et al	Deed 1950	3	GRG	345	107
Kresge,	Donald H.	From David C. Heaps, et al	Deed 1951	4	GRG	358	30
Kresge,	Seward R.	From David C. Heaps, et al	Deed 1951	4	GRG	358	30
Kresge,	Valeria H.	From David C. Heaps, et al	Deed 1951	4	GRG	358	30
Kresge,	Donald H.	To Elmer R. Haile	Mort 1951 R E L	4	GRG	358	33
Kresge,	Seward R.	To Elmer R. Haile	Mort 1951 R E L	4	GRG	358	33
Kresge,	Valeria H.	To Elmer R. Haile	Mort 1951 R E L	4	GRG	358	33
Kresge,	Donald H.	And Cons. G. E. L. & P. Co.	Agree 1951	4	GRG	361	574
Kresge,	Seward R.	And Cons. G. E. L. & P. Co.	Agree 1951	4	GRG	361	574
Kresge,	Valeria H.	And Cons. G. E. L. & P. Co.	Agree 1951	4	GRG	361	574
Kretlow,	Richard C.	From Construction Service, Inc.	Deed 1952	2	GRG	368	249
Kretlow,	Norma F.	From Construction Service, Inc.	Deed 1952	2	GRG	368	249
Kretlow,	Richard C.	To Moss Rouse Co.	Mort 1952	2	GRG	368	278
Kretlow,	Norma F.	To Moss Rouse Co.	Mort 1952	2	GRG	368	278
Kregar,	Harry Lee	From Ralph V. Crouse, et al	Deed 1952	4	GRG	372	448
Kregar,	Mary Katherine	From Ralph V. Crouse, et al	Deed 1952	4	GRG	372	448
Kregar,	Harry Lee	To William S. Gross, et al	Mort 1952	4	GRG	372	452

K R E				INSTRUMENT		DISTRICT	Liber	No.	Folio	
Kregar,	Mary Katherine	To	William S. Gross, et al	Mort	1952	4	GRG	372	452	
Kregar,	Harry Lee	To	Ralph V. Crouse, et al	Mort	1952	4	GRG	372	455	REELS
Kregar,	Mary Katherine	To	Ralph V. Crouse, et al	Mort	1952	4	GRG	372	455	REELS
Kreiss,	Arthur J.	From	Adele Bailey Rees, et al	Deed	1952	1	GRG	375	507	
Kreiss,	Claire C.	From	Adele Bailey Rees, et al	Deed	1952	1	GRG	375	507	
Kreiss,	Arthur J.	To	Adele Bailey Rees, et al	Mort	1952	1	GRG	375	509	REEL
Kreiss,	Claire C.	To	Adele Bailey Rees, et al	Mort	1952	1	GRG	375	509	REEL
Kresge,	Donald H.	To	Elmer R. Haile	Mort	1952	4	GRG	377	224	REEL
Kresge,	Seward R.	To	Elmer R. Haile	Mort	1952	4	GRG	377	224	REEL
Kresge,	Valeria H.	To	Elmer R. Haile	Mort	1952	4	GRG	377	224	REEL
Kregar,	Raymond W.	To	Fireside Perm. Bldg. Asso.	Mort	1952	1	GRG	381	155	REEL
Kregar,	Gladys L.	To	Fireside Perm. Bldg. Asso.	Mort	1952	1	GRG	381	155	REEL
Krell,	Charles Edward	To	Charles R. Walter, et al	Mort	1952	B E L	GRG	381	482	
Krell,	Helen M.	To	Charles R. Walter, et al	Mort	1952	B E L	GRG	381	482	
Kreiner,	John Edward	From	John H. Flack, et al	Deed	1953	3	GRG	394	412	
Kreiner,	Nora	From	John H. Flack, et al	Deed	1953	3	GRG	394	412	
Kreiner,	Gerald J.	From	Harry P. Brown, et al	Deed	1954	3	GRG	414	223	
Kreiner,	Evelyn M.	From	Harry P. brown, et al	Deed	1954	3	GRG	414	223	
Kreiner,	Donald J.	From	D. Paul McNabb, et al	Deed	1954	3	GRG	415	314	
Kreisel,	Carvel Albert	From	Winfield T. Archer, et al	Deed	1954	3	GRG	417	242	
Kreisel,	Joan Ann	From	Winfield T. Archer, et al	Deed	1954	3	GRG	417	242	
Kreiner,	Gerald J.	From	Harry P. Brown, et al	Conf Deed	1954	3	GRG	419	249	
Kreiner,	Evelyn M.	From	Harry P. Brown, et al	Conf Deed	1954	3	GRG	419	249	
Kreiner,	Gerald J.	To	Putty Hill Perm. Bldg. Asso.	Mort	1954	3	GRG	419	251	
Kreiner,	Evelyn M.	To	Putty Hill Perm. Bldg. Asso.	Mort	1954	3	GRG	419	251	
Kregar,	Raymond W.	And	Cons. G. E. L. & P. Co.	Agree	1954	1	GRG	419	266	
Kregar,	Gladys L.	And	Cons. G. E. L. & P. Co.	Agree	1954	1	GRG	419	266	
Kreiss,	Arthur J.	To	Samuel A. Lee, et al	Deed	1954	1	GRG	422	179	
Kreiss,	Claire C.	To	Samuel A. Lee, et al	Deed	1954	1	GRG	422	179	
Kreiss,	Arthur J.	From	Samuel A. Lee, et al	Mort	1954	1	GRG	422	181	REEL
Kreiss,	Claire C.	From	Samuel A. Lee, et al	Mort	1954	1	GRG	422	181	REEL
Kreiner,	Gerald J.	And	Cons. G. E. L. & P. Co.	Agree	1954	3	GRG	425	219	
Kreiner,	Evelyn M.	And	Cons. G. E. L. & P. Co.	Agree	1954	3	GRG	425	219	
Kregar,	Rose Etta	To	Joseph Orin Sexton, et al	Deed	1954	3	GRG	426	36	
Krebs,	Grason I.	From	Charles Bagley, Jr., et al	Deed	1955		GRG	437	104	
Krebs,	Leona R.	From	Charles Bagley, Jr., et al	Deed	1955		GRG	437	104	



K R E			INSTRUMENT		DISTRICT	Liber	No.	Folio
Krebs,	Grason I.	To	Hamilton Fed Sav & Loan Asso.	Mort	1955	GRG	442	136
Krebs,	Leona R.	To	Hamilton Fed Sav & Loan Asso.	Mort	1955	GRG	442	136
Kreiss,	Arthur J.	To	Dorothy P. Proctor, et al	Asst	1955	GRG	422	181
Kreiss,	Claire C.	To	Dorothy P. Proctor, et al	Asst	1955	GRG	422	181
Kreiss,	Arthur J.	From	Dorothy P. Proctor	Deed	1955	5 GRG	444	43
Kreiss,	Claire W.	From	Dorothy P. Proctor	Deed	1955	5 GRG	444	43
Kreiss,	Arthur J.	To	Beatrice L. Howard, et al	Mort	1955	5 GRG	444	46
Kreiss,	Claire W.	To	Beatrice L. Howard, et al	Mort	1955	5 GRG	444	46
Kreiss,	Arthur J.	To	Dorothy P. Proctor, et al	Mort	1955	5 GRG	444	49
Kreiss,	Claire W.	To	Dorothy P. Proctor, et al	Mort	1955	5 GRG	444	49
Krenn,	Myra Evelyn	From	Simon K. Clapper, et al	Deed	1955	1 GRG	452	139
Krenn,	Myra Evelyn	To	Commercial & Savings Bank	Mort	1955	<b>R E L</b> 1 GRG	452	143
Kresge,	Seward R.	And	Balto. G. & E. Co.	Agree	1956	4 GRG	460	30
Kresge,	Valeria H.	And	Balto. G. & E. Co.	Agree	1956	4 GRG	460	30
Kresge,	Donald H.	And	Balto. G. & E. Co.	Agree	1956	4 GRG	460	30
Kreiner,	Donald J.	To	Zero, Inc.	Deed	1956	3 GRG	464	285
Kreiner,	Bonita Ruby	To	Zero, Inc.	Deed	1956	3 GRG	464	285
Kreiner,	Donald J.	From	Zero, Inc.	Deed	1956	3 GRG	464	287
Kreiner,	Bonita Ruby	From	Zero, Inc.	Deed	1956	3 GRG	464	287
Kress,	George K.	From	Walter R. Starr, et al	Deed	1956	1 GRG	466	366
Kress,	M. Mercedes	From	Walter R. Starr, et al	Deed	1956	1 GRG	466	366
Kress,	George K.	To	Walter R. Starr, et al	Mort	1956	<b>R E L</b> 1 GRG	466	368
Kress,	M. Mercedes	To	Walter R. Starr, et al	Mort	1956	<b>R E L</b> 1 GRG	466	368
Krebs, Jr.	Frank W.	From	Charles Bagley, Jr., et al	Deed	1956	3 GRG	469	439
Krebs,	Grason T.	From	Charles Bagley, Jr., et al	Deed	1956	3 GRG	469	439
Krebs,	Albert A.	From	Charles Bagley, Jr., et al	Deed	1956	3 GRG	469	439
Kreusinger,	Carroll C.	And	Balto. G. & E. Co.	Agree	1957	4 GRG	477	412
Kreusinger,	Mathilda	And	Balto. G. & E. Co.	Agree	1957	4 GRG	477	412
Krebs, Jr.	Frank W.	From	Charles Bagley, Jr., et al	Deed	1957	3 GRG	481	18
Krebs,	Grason T.	From	Charles Bagley, Jr., et al	Deed	1957	3 GRG	481	18
Krebs,	Albert A.	From	Charles Bagley, Jr., et al	Deed	1957	3 GRG	481	18
Kreiner,	Donald J.	From	H. Neil Murray, et al	Deed	1957	3 GRG	482	422
Kreiner,	Bonita Ruby	From	H. Neil Murray, et al	Deed	1957	3 GRG	482	422
Kress,	George K.	To	George M. Bartram, et al	Deed	1957	1 GRG	483	377
Kress,	M. Mercedes	To	George M. Bartram, et al	Deed	1957	1 GRG	483	377
Krebs, Jr.	Frank W.	To	Hamilton Fed. Sav. & Loan Asso.	Mort	1957	<b>R E L</b> GRG	483	444

K R E			INSTRUMENT	DISTRICT	Liber	No.	Folio
Krebs,	Grason T.	To	Hamilton Fed. Sav. & Loan Asso. Mort	1957	REL	GRG	483 444
Krebs,	Albert A.	To	Hamilton Fed. Sav. & Loan Asso. Mort	1957	REL	GRG	483 444
Kreitler,	C. R.	And	Balto. G. & E. Co.	Agree	1957	4 GRG	492 43
Kreitler,	Mrs. Carl R.	And	Balto. G. & E. Co.	Agree	1957	4 GRG	492 43
Kretlow,	Henry C.	And	Balto. G. & E. Co.	Agree	1957	2 GRG	492 101
Kretlow,	Erna	And	Balto. G. & E. Co.	Agree	1957	2 GRG	492 101
Kreiss,	Herman L.	From	Clyde Robert Connors, et al	Deed	1957	4 GRG	496 162
Kreiss,	Margaret M.	From	Clyde Robert Connors, et al	Deed	1957	4 GRG	496 162
Kreiss,	Herman L.	To	Louis Masek, Jr.	Mort	1957	GRG	496 165
Kreiss,	Margaret M.	To	Louis Masek, Jr.	Mort	1957	GRG	496 165
Kreiss,	Herman L.	To	Clyde Robert Connors, et al	Mort	1957	GRG	496 169
Kreiss,	Margaret M.	To	Clyde Robert Connors, et al	Mort	1957	GRG	496 169
Kress,	Leona	From	Clyde Robert Connors, et al	Deed	1957	4 GRG	496 173
Kress,	Leona	To	Clyde Robert Connors, et al	Mort	1957	GRG	496 175
Krell,	Anna B.	To	Norman R. Krell, et al	Deed	1958	1 GRG	501 286
Krell,	Norman R.	From	Anna B. Krell	Deed	1958	1 GRG	501 286
Krell,	Mary M.	From	Anna B. Krell	Deed	1958	1 GRG	501 286
Kreiner,	Nora	To	Edward E. Comes, et al	Deed	1958	GRG	504 306
Kreusinger,	Carroll	To	Vermont Fed.Sav.& Loan Asso.	Mort	1958	4 GRG	509 349
Kreusinger,	Mathilda	To	Vermont Fed.Sav.& Loan Asso.	Mort	1958	4 GRG	509 349
Kreisel,	Carvel A.	From	H. Elizabeth Esley	Deed	1958	3 GRG	509 539
Krenn,	Myra Evelyn	To	Commercial & Sav. Bank	Mort	1958	REL 1 GRG	512 118
Kreisel,	Carvel A.	From	Oscar L. Tucker, et al	Deed	1958	3 GRG	512 387
Kreisel,	Mary Ellen	From	Oscar L. Tucker, et al	Deed	1958	3 GRG	512 387
Krebs, Jr.	Frank W.	To	State Roads Com. of Md.	Deed & Plat 1958 Deed &		GRG	512 432
Krebs,	Albert A.	To	State Roads Com. of Md.	Plat 1958		GRG	512 432
Krebs,	Grason I.	To	State Roads Com. of Md.	Deed & Plat 1958 Deed &		GRG	512 432
Krebs Construction Co.		To	State Roads Com. of Md.	Plat 1958		GRG	512 432
Kresge,	Donald H.	To	Evelyn E. Grolock	Deed	1958	4 GRG	517 431
Kresge,	Valeria H.	To	Evelyn E. Grolock	Deed	1958	4 GRG	517 431
Kresge,	Donald H.	From	Evelyn E. Grolock	Deed	1958	4 GRG	517 433
Kresge,	Edna W.	From	Evelyn E. Grolock	Deed	1958	4 GRG	517 433
Kresge,	Donald H.	To	Elmer R. Haile	Mort	1958	4 GRG	517 435
Kresge,	Edna W.	To	Elmer R. Haile	Mort	1958	4 GRG	517 435
Kresge,	Donald H.	And	Valeria H. Kresge	Agree	1958	4 GRG	517 438
Kresge,	Edna W.	And	Valeria H. Kresge	Agree	1958	4 GRG	517 438

K R E				INSTRUMENT	DISTRICT	Liber	No.	Folio
Kresge,	Valeria H.	And	Donald H. Kresge, et al	Agree 1958		4	GRG	517 438
Kreiss,	Arthur J.	To	Ada G. Proctor Weimer, et al	Deed & Agree 1958		5	GRG	517 549
Kreiss,	Claire W.	To	Ada G. Proctor Weimer, et al	Deed & Agree 1958		5	GRG	517 549
Krebs, Jr.	Frank W.	To	Hudson M. Keithley, et al	Deed 1958			GRG	517 561
Krebs,	Grason T.	To	Hudson M. Keithley, et al	Deed 1958			GRG	517 561
Krebs,	Albert A.	To	Hudson M. Keithley, et al	Deed 1958			GRG	517 561
Kreiner,	Donald J.	To	First Nat'l Bank - Bel Air	Mort 1959		3	GRG	518 216
Kreiner,	Bonita Ruby	To	First Nat'l Bank - Bel Air	Mort 1959		3	GRG	518 216
Kreiss,	Arthur J.	From	William C. Hawkins, et al	Deed 1959		2	GRG	518 485
Kreiss,	Claire W.	From	William C. Hawkins, et al	Deed 1959		2	GRG	518 485
Kreiss,	Arthur J.	To	Balto. Fed. Sav. & Loan Asso.	Mort 1959		2	GRG	518 489
Kreiss,	Claire W.	To	Balto. Fed. Sav. & Loan Asso.	Mort 1959		2	GRG	518 489
Kress,	George K.	To	Edward J. Humphreys, Jr. et al	Deed 1959			GRG	524 353
Kress,	M. Mercedes	To	Edward J. Humphreys, Jr. et al	Deed 1959			GRG	524 353
Kress,	George K.	To	Michael A. Aiello, et al	Deed 1959			GRG	524 355
Kress,	M. Mercedes	To	Michael A. Aiello, et al	Deed 1959			GRG	524 355
Kress,	George K.	From	Michael A. Aiello, et al	Mort 1959			GRG	524 357
Kress,	M. Mercedes	From	Michael A. Aiello, et al	Mort 1959			GRG	524 357
Kress,	George K.	To	Harry L. Campbell, et al	Deed 1959			GRG	524 360
Kress,	M. Mercedes	To	Harry L. Campbell, et al	Deed 1959			GRG	524 360
Kress,	George K.	To	Charles R. Shirley, et al	Deed 1959			GRG	524 362
Kress,	M. Mercedes	To	Charles R. Shirley, et al	Deed 1959			GRG	524 362
Kress,	George K.	To	Charles R. Hallock, et al	Deed 1959			GRG	524 364
Kress,	M. Mercedes	To	Charles R. Hallock, et al	Deed 1959			GRG	524 364
Kress,	George K.	From	Charles R. Hallock, et al	Mort 1959	R E L		GRG	524 366
Kress,	M. Mercedes	From	Charles R. Hallock, et al	Mort 1959	R E L		GRG	524 366
Kress,	George K.	To	Joseph R. Alberti, et al	Deed 1959			GRG	524 369
Kress,	M. Mercedes	To	Joseph R. Alberti, et al	Deed 1959			GRG	524 369
Kress,	George K.	From	Joseph R. Alberti, et al	Mort 1959	R E L		GRG	524 371
Kress,	M. Mercedes	From	Joseph R. Alberti, et al	Mort 1959	R E L		GRG	524 371
Kress,	George K.	To	John H. Welsh, et al	Deed 1959			GRG	524 374
Kress,	M. Mercedes	To	John H. Welsh, et al	Deed 1959			GRG	524 374
Kress,	George K.	To	Harold E. Hartman	Deed 1959			GRG	524 376
Kress,	M. Mercedes	To	Harold E. Hartman	Deed 1959			GRG	524 376
Kress,	George K.	From	Harold E. Hartman	Mort 1959			GRG	524 378
Kress,	M. Mercedes	From	Harold E. Hartman	Mort 1959			GRG	524 378

348-B

K R E			INSTRUMENT	DISTRICT	Liber	No.	Folio
Kreiner,	Donald J.	From Charles E. Blair, et al	Deed 1959	3	GRG	527	69
Kreafle & Son, Inc.,	Charles A.	From Beverly Hills Bldg & Loan Asso. Inc.	Deed 1959		GRG	535	335
Kreafle & Son, Inc.,	Charles A.	To Beverly Hills Bldg & Loan Asso. Inc.	Mort 1959		GRG	535	338
Krenn,	Myra Evelyn	To Commercial & Sav. Bank	Mort 1959	1	GRG	538	199



K R I			INSTRUMENT	DISTRICT	Liber	No.	Folio
Kriz,	Matthew,	From Henry P. Malkus et al,	Deed 1934	1	SWC	230	76
Kriz,	Anna,	From Henry P. Malkus et al,	Deed 1934	1	SWC	230	76
Kriz,	Matthew	To Frank K. Kriz, et al.	Deed 1940	1	GCB	261	403
Kriz,	Anna	To Frank K. Kriz, et al.	Deed 1940	1	GCB	261	403
Kriz,	Frank K.	From Matthew Kriz, et al.	Deed 1940	1	GCB	261	403
Kriz,	Adolph J.	From Matthew Kriz, et al.	Deed 1940	1	GCB	261	403
Kriete,	Elizabeth Neal	To Ryland L. Mitchell, et al	Deed 1944	2	GCB	282	346
Kriete,	Charles H.	To Ryland L. Mitchell, et al	Deed 1944	2	GCB	282	346
Kriz,	Frank K.	To Land Record Holding Co.	Deed 1950	1	GRG	344	45
Kriz,	Virginia M.	To Land Record Holding Co.	Deed 1950	1	GRG	344	45
Kriz,	Adolph J.	To Land Record Holding Co.	Deed 1950	1	GRG	344	45
Kriz,	Marie	To Land Record Holding Co.	Deed 1950	1	GRG	344	45
Kriz,	Matthew	From Land Record Holding Co.	Deed 1950	1	GRG	344	47
Kriz,	Matthew	To Stanley J. Sowinski, et al	Deed 1950	1	GRG	344	49
Kriz,	Matthew	From Stanley J. Sowinski, et al	Mort 1950	REL. 1	GRG	344	51
Krick,	Ola	From Nelson A. Heaps	Deed 1951		GRG	357	401
Krick,	Medford	From Nelson A. Heaps	Deed 1951		GRG	357	401
Krick,	Anna Mary	To Ruth L. Nelson, et al	Deed 1952		GRG	370	117
Krick,	Ralph L.	To Ruth L. Nelson, et al	Deed 1952		GRG	370	117
Krick,	Frank Savin	From Edward M. Leftwich, et al	Deed 1953	5	GRG	396	282
Krick,	Mary J.	From Edward M. Leftwich, et al	Deed 1953	5	GRG	396	282
Krise,	Leland A.	From Lewis D. Freeland, et al	Deed 1954	3	GRG	408	217
Krise,	Ralphaline L.	From Lewis D. Freeland, et al	Deed 1954	3	GRG	408	217
Krise,	Leland A.	To Kingsville Bank	Mort 1954	REL. 3	GRG	408	220
Krise,	Ralphaline L.	To Kingsville Bank	Mort 1954	REL. 3	GRG	408	220
Krieger,	Robert H.	From Audrey E. Smith, et al	Deed 1954		GRG	411	128
Krieger,	Vivian J.	From Audrey E. Smith, et al	Deed 1954		GRG	411	128
Krieger,	Robert H.	To Balto. Fed. Sav. & Loan Asso.	Mort 1954		GRG	411	131
Krieger,	Vivian J.	To Balto. Fed. Sav. & Loan Asso.	Mort 1954		GRG	411	131
Krieger,	Raymond B.	From Maryland Co., Inc.	Deed 1956	2	GRG	460	267
Krieger,	Meyra H.	From Maryland Co., Inc.	Deed 1956	2	GRG	460	267
Krise,	Leland A.	To Mary Helen Cadwalader	Deed 1956	3	GRG	466	351
Krise,	Ralphaline L.	To Mary Helen Cadwalader	Deed 1956	3	GRG	466	351
Krieger,	Robert H.	To Wilbur S. Scholl, et al	Deed 1956	2	GRG	470	249
Krieger,	Vivian J.	To Wilbur S. Scholl, et al	Deed 1956	2	GRG	470	249
Krieger,	Robert H.	From Joseph M. Lindenstruth, et al	Deed 1956	2	GRG	471	56

K R I			INSTRUMENT	DISTRICT	Liber	No.	Folio
Krieger,	Vivian J.	From Joseph M. Lindenstruth, et al	Deed 1956	2	GRG	471	56
Krieger,	Robert H.	To Central Savings Bank	Mort 1956	2	GRG	471	59
Krieger,	Vivian J.	To Central Savings Bank	Mort 1956	2	GRG	471	59
Krick,	Frank	From Edward Leftwich, et al	Deed 1956	5	GRG	471	353
Krick,	Mary	From Edward Leftwich, et al	Deed 1956	5	GRG	471	353
Krieger,	Robert H.	To Anna C. Krieger	Mort 1956	2	GRG	473	352
Krieger,	Vivian J.	To Anna C. Krieger	Mort 1956	2	GRG	473	352
Krieger,	Anna C.	From Robert H. Krieger, et al	Mort 1956	2	GRG	473	352
Krick,	Frank S.	To Lehigh Brickface, Inc.	Mort 1957		GRG	485	458
Krick,	Mary	To Lehigh Brickface, Inc.	Mort 1957		GRG	485	458
Kriehagen,	Lee F.	From Sumner G. Whittier, Admr.	Deed 1958		GRG	512	550
Kriehagen,	Georgia L.	From Sumner G. Whittier, Admr.	Deed 1958		GRG	512	550
Kriehagen,	Lee F.	To Sumner G. Whittier, Admr.	Mort 1958		GRG	512	553
Kriehagen,	Georgia L.	To Sumner G. Whittier, Admr.	Mort 1958		GRG	512	553





351352

INSTRUMENT

DISTRICT

Liber No.

Folio

|

.

|

.

.

|

.

|

K R O			INSTRUMENT	DISTRICT	Liber	No.	Folio
Krouse,	Wylie T.,	From W. Worthington Hopkins, Trustee,	Deed 1924	5	DGW	189	328
Krous,	Wylie T.,	To Lewis C. Smith,	Deed 1924	5	DGW	191	436
Krous,	Marion E.,	To Lewis C. Smith,	Deed 1924	5	DGW	191	436
Kroh,	Mary E.,	To U. S. of America,	R/W 1925		DGW	195	255
Krouse,	Thomas,	To Commissioners of Aberdeen,	Deed 1926	2	DGW	201	350
Krouse,	Margaret J.,	To Commissioners of Aberdeen,	Deed 1926	2	DGW	201	350
Krouse,	Grover C.,	To Commissioners of Aberdeen.	Deed 1926	2	DGW	201	350
Krouse,	Pearl V.,	To Commissioners of Aberdeen,	Deed 1926	2	DGW	201	350
Kroh,	Howard E.,	From Harry W. Orsburn et al,	Deed 1927	1	DGW	206	307
Kroh,	Amy G.,	From Harry W. Orsburn et al,	Deed 1927	1	DGW	206	307
Kroh,	Howard E.,	To R. Oliver Thomas,	Mort 1927	Rel. 1	DGW	207	96
Kroh,	Amy G.,	To R. Oliver Thomas,	Mort 1927	Rel. 1	DGW	207	96
Kroh,	Howard E.,	To Harry W. Orsburn et al,	Mort 1927	1	DGW	207	99
Kroh,	Amy G.,	To Harry W. Orsburn et al,	Mort 1927	1	DGW	207	99
Kroh,	Howard E.,	To State Roads Com. etc.,	Plot 1932		SWC	3	13
Kroh,	Amy P.,	To State Roads Com. etc.,	Plot 1932		SWC	3	13
Kroh,	Howard E.,	From William J. Powers et al,	Deed 1931		SWC	218	513
Kroh,	Amy,	From William J. Powers et al,	Deed 1931		SWC	218	513
Kroh,	Frank A.,	To George W. Kroh,	Deed 1932	3	SWC	223	190
Kroh,	Eliza M.,	To George W. Kroh,	Deed 1932	3	SWC	223	190
Kroh,	George W.,	From Frank A. Kroh et al,	Deed 1932	3	SWC	223	190
Kroh,	Howard E.,	To Harry W. Orsburn,	Deed 1932		SWC	225	253
Kroh,	Amy G.,	To Harry W. Orsburn,	Deed 1932		SWC	225	253
Kroh,	Howard E.,	From Harry W. Orsburn et al,	Deed 1932	1	SWC	225	254
Kroh,	Howard E.,	To Harry W. Orsburn,	Mort 1932	REL. 1	SWC	226	11
Kroh,	Amy G.,	To Harry W. Orsburn,	Mort 1932	REL. 1	SWC	226	11
Kroh,	Marshall,	From Harry S. Pyle,	Deed 1933		SWC	227	162
Kroh,	Ina,	From Harry S. Pyle,	Deed 1933		SWC	227	162
Kroh,	Marshall,	To Harry S. Pyle,	Mort 1933	REL.	SWC	228	95
Kroh,	Ina,	To Harry S. Pyle,	Mort 1933	REL.	SWC	228	95
Kroh,	George H.,	From John F. Ennis et al,	Deed 1934	1	SWC	230	421
Kroh,	Rhoda,	From John F. Ennis et al,	Deed 1934	1	SWC	230	421
Kroh,	Roy C.,	To M. Estelle Ennis et al,	Deed 1934	1	SWC	230	422
Kroh,	George H.,	To M. Estelle Ennis et al,	Deed 1934	1	SWC	230	422
Kroh,	Rhoda,	To M. Estelle Ennis et al,	Deed 1934	1	SWC	230	422
Kroh,	George W.,	To Curtis W. Kroh,	Deed 1934	3	SWC	234	139

K R O

			INSTRUMENT	DISTRICT	Liber	No.	Folio
,	Frank A.,	To Curtis W. Kroh,	Deed 1934	3	SWC	234	139
,	Curtis W.,	From George W. Krch et al,	Deed 1934	3	SWC	234	139
,	Curtis W.,	To George W. Kroh et al,	Deed 1934	3	SWC	234	147
,	Eva C.,	To George W. Kroh et al,	Deed 1934	3	SWC	234	147
,	George W.,	From Curtis W. Kroh et al,	Deed 1934	3	SWC	234	147
,	Frank A.,	From Curtis W. Kroh et al,	Deed 1934	3	SWC	234	147
,	Howard E.,	To Fireside Perm. B. Asso.,	Mort 1935 REL.	1	SWC	235	299
,	Amy G.,	To Fireside Perm. B. Asso.,	Mort 1935 REL.	1	SWC	235	299
se, se,	Paul,	To First Nat'l Bank, Aberdeen,	Mort 1936 REL.	2	SWC	240	103
se, se,	Elizabeth,	To First Nat'l Bank, Aberdeen,	Mort 1936 REL.	2	SWC	240	103
,	George W.,	To Germantown Perm. B. Asso.,	Mort 1936 REL.	3	SWC	240	369
,	Frank A.,	To Germantown Perm. B. Asso.,	Mort 1936 REL.	3	SWC	240	369
se, se,	Paul	To First Nat'l Bank of Aberdeen	Mort 1937 REL.	2	SWC	243	430
se, se,	Elizabeth	To First Nat'l Bank of Aberdeen	Mort 1937 REL.	2	SWC	243	430
l	Laurence E.	To Ella M. Brandt	Deed 1937	1	SWC	244	117
l	Eleanor C.	To Ella M. Brandt	Deed 1937	1	SWC	244	117
l	Marshall E.	From Charles R. Calder, et al.	Deed 1937	3	SWC	246	172
l	Ina R.	From Charles R. Calder, et al.	Deed 1937	3	SWC	246	172
l	Howard E.	To Edward Thomas Martin, et al.	Deed 1938	1	MEWR	253	245
l	Amy G.	To Edward Thomas Martin, et al.	Deed 1938	1	MEWR	253	245
l	Howard E.	From Theresa Holter, et al.	Deed 1938	1	MEWR	253	292
l	Amy P.	From Theresa Holter, et al.	Deed 1938	1	MEWR	253	292
l	Marshall E.	To Commercial & Savings Bank	Mort 1939 REL.	3	GCB	254	277
l	Ina	To Commercial & Savings Bank	Mort 1939 REL.	3	GCB	254	277
l	Marshall E.	To Robert H. Archer, et al.	Deed 1939	3	GCB	255	186
l	Ina R.	To Robert H. Archer, et al.	Deed 1939	3	GCB	255	186
l	Marshall E.	From Ramsay Lee Magness, et al.	Deed 1939	1	GCB	255	187
l	Ina	From Ramsay Lee Magness, et al.	Deed 1939	1	GCB	255	187
l	Marshall E.	To Ramsay Lee Magness	Deed 1939	1	GCB	255	188
l	Ina	To Ramsay Lee Magness	Deed 1939	1	GCB	255	188
l,	Clarence A.	With Cons. Gas, E. L. & P. Co.	Agree 1940		GCB	261	266
l,	Golda E.	With Cons. Gas, E. L. & P. Co.	Agree 1940		GCB	261	266
se, se,	Thomas M.	From J. Wilmer Cronin, Trustee	Deed 1941		GCB	267	320
se, se,	Grover C.	To American Tel. & Tel. Co.	R/W 1942	2	GCB	271	442
se, se,	Thomas M.	To American Tel. & Tel. Co.	R/W 1942	2	GCB	271	442
se, se,	Pearl V.	To American Tel. & Tel. Co.	R/W 1942	2	GCB	271	442

K R O			INSTRUMENT	DISTRICT	Liber	No.	Folio
Krouse,	Thomas M.	To G. Kessler Livezey, Jr.	Deed 1942	2	GCB	275	228 .
Krouse,	Katharine E.	To Joseph E. Krouse, et al.	Deed 1943	6	GCB	276	187 .
Krouse,	Joseph E.	From Katharine E. Krouse,	Deed 1943	6	GCB	276	187 .
Krouse,	Joseph E.	From Ovington J. Harris, et al.	Deed 1943		GCB	278	260 .
Kroh,	Howard E.	From Theresa Holter, et al.	Deed 1943	1	GCB	278	449 .
Kroh,	Amy P.	From Theresa Holter, et al.	Deed 1943	1	GCB	278	449 .
Kroh,	Howard E.	To George Landgraf	Deed 1943	1	GCB	278	450 .
Kroh,	Amy P.	To George Landgraf	Deed 1943	1	GCB	278	450 .
Kroh,	Curtis W.	To Commercial & Savings Bank	Mort 1943	REL. 3	GCB	279	331 .
Kroh,	Eva C.	To Commercial & Savings Bank	Mort 1943	REL. 3	GCB	279	331 .
Kroh,	Curtis W.	From Francis H. Iglehart, et al	Deed 1943	3	GCB	280	78 .
Kroh,	Eva C.	From Francis H. Iglehart, et al	Deed 1943	3	GCB	280	78 .
Kroh,	Curtis W.	From C. Holden Rogers, et al	Deed 1943	3	GCB	280	455 .
Kroh,	Eva Caroline	From C. Holden Rogers, et al	Deed 1943	3	GCB	280	455 .
Kropf,	Annie Lou	To Spencer Eugene Osborne, et al	Deed 1944	4	GCB	282	326 .
Krouse,	Thomas	To Comm. of Aberdeen	Deed 1944	2	GCB	282	411 .
Krouse,	Grover C.	To Comm. of Aberdeen	Deed 1944	2	GCB	282	411 .
Krouse,	Pearl V.	To Comm. of Aberdeen	Deed 1944	2	GCB	282	411 .
Krouse,	Thomas M.	To Walter Chapman, et al	Deed 1944	2	GCB	282	495 .
Kroh,	Curtis W.	From Edna Lewis, et al	Deed 1944	1	GCB	284	14 .
Kroh,	Eva C.	From Edna Lewis, et al	Deed 1944	1	GCB	284	14 .
Krohs Cleaners		From John A. Robinson	Deed 1944	3	GCB	284	107 .
Kroh,	Curtis W.	And Cons. G. E. L. & P. Co.	Agree 1944	1	GCB	286	334 .
Kroh,	Eva C.	And Cons. G. E. L. & P. Co.	Agree 1944	1	GCB	286	334 .
Krouse,	Thomas	To American Tel. & Tel. Co.	Agree 1945	2	GCB	289	195 .
Krouse,	G. C.	To American Tel. & Tel. Co.	Agree 1945	2	GCB	289	195 .
Krouse,	Pearl V.	To American Tel. & Tel. Co.	Agree 1945	2	GCB	289	195 .
Kroh,	Howard E.	From Claude L. Hammond, et al	Deed 1945	1	GCB	290	200 .
Kroh,	Amy P.	From Claude L. Hammond, et al	Deed 1945	1	GCB	290	200 .
Krouse,	Thomas	To Commissioners of Aberdeen	Deed 1945	2	GCB	290	449 .
Krouse,	Grover C.	To Commissioners of Aberdeen	Deed 1945	2	GCB	290	449 .
Krouse,	Pearl V.	To Commissioners of Aberdeen	Deed 1945	2	GCB	290	449 .
Kroh,	Howard E.	From James F. Myers, et al	Deed 1945	1	GCB	291	100 .
Kroh,	Amy P.	From James F. Myers, et al	Deed 1945	1	GCB	291	100 .
Kropff,	Lawrence O.	From G. Ross Scarff, et al	Deed 1945	4	GCB	291	249 .
Kropff,	Vivian W.	From G. Ross Scarff, et al	Deed 1945	4	GCB	291	249 .



K R O			INSTRUMENT	DISTRICT	Liber	No.	Folio
Kropff,	Lawrence O.	To Annie Lou Kropff	Mort 1945	REL. 4	GCB	291	251
Kropff,	Vivian W.	To Annie Lou Kropff	Mort 1945	REL. 4	GCB	291	251
Kropff,	Annie Lou	From Lawrence O. Kropff, et al	Mort 1945	REL. 4	GCB	291	251
Kroh,	Curtis W.	From Equitable Trust Company	Asst 1945		GCB	283	400
Krout,	Clarence A.	To William Gale Miller, et al	Deed 1946	4	GCB	293	76
Krout,	Golda L.	To William Gale Miller, et al	Deed 1946	4	GCB	293	76
Krout,	Anna B.	To William Gale Miller, et al	Deed 1946	4	GCB	293	76
Kroh,	Curtis W.	To Thomas F. Cadwalader, Jr., et al	Deed 1946	1	GCB	296	88
Kroh,	Eva C.	To Thomas F. Cadwalader, Jr., et al	Deed 1946	1	GCB	296	86
Krouse,	Thomas M.	From George W. Burkins, et al	Mort 1946	REL. 3	GCB	296	112
Krouse,	Thomas M.	To Joseph E. Powell, et al	Deed 1946	2	GCB	296	274
Krouse,	Gover C.	To Joseph E. Powell, et al	Deed 1946	2	GCB	296	274
Krouse,	Pearl	To Joseph E. Powell, et al	Deed 1946	2	GCB	296	274
Kroh,	Curtis W.	To Kate I. Getz, et al	Deed 1946	3	GCB	297	501
Kroh,	Eva C.	To Kate I. Getz, et al	Deed 1946	3	GCB	297	501
Kroh,	Curtis W.	From William C. Weber, et al	Deed 1946	3	GCB	298	303
Kroh,	Eva C.	From William C. Weber, et al	Deed 1946	3	GCB	298	303
Kroh,	Marshall E.	To James McC. Worthington	Deed 1947	3	GRG	302	270
Kroh,	Ina G.	To James McC. Worthington	Deed 1947	3	GRG	302	270
Kroh,	Marshall E.	From James McC. Worthington	Mort 1947	REL. 3	GRG	302	271
Kroh,	Ina G.	From James McC. Worthington	Mort 1947	REL. 3	GRG	302	271
Krouse,	Thomas M.	To James S. Middleton	Deed 1947	2	GRG	303	309
Krouse,	Grover C.	To James S. Middleton	Deed 1947	2	GRG	303	309
Krouse,	Pearl V.	To James S. Middleton	Deed 1947	2	GRG	303	309
Kroh,	Marshall E.	From C. Boyd Ross, et al	Deed 1947	3	GRG	304	318
Kroh,	Ina G.	From C. Boyd Ross, et al	Deed 1947	3	GRG	304	318
Krouse,	William P.	From John H. Smith et al	Deed 1947	2	GRG	309	30
Krouse,	Madeline V.	From John H. Smith et al	Deed 1947	2	GRG	309	30
Krouse,	William P.	To Ralph E. Preston	Deed 1947	2	GRG	309	85
Krouse,	Madeline V.	To Ralph E. Preston	Deed 1947	2	GRG	309	85
Krouse,	Thomas H.	To Henry DiMarco, et al	Deed 1947	2	GRG	310	180
Kroh's Cleaners		From Margaret H. Dibb	Deed 1948		GRG	315	114
Kroh's Cleaners		From Millard F. Tilley	Relse of Mec. Lien 1948		GRG	315	118
Kroh's Cleaners		To Harford Mutual Ins. Co.	Mort 1948		GRG	315	120
Kroh's Cleaners		To Harford Mutual Ins. Co.	Mort 1948		GRG	319	165
Kroh's Cleaners		To Harford Mutual Ins. Co.	Mort 1949		GRG	325	313



K R O			INSTRUMENT	DISTRICT	Liber	No.	Folio
Krouse,	William P.	To Samuel C. Lytle, et al	Deed 1949	2	GRG	328	310
Krouse,	Madeline V.	To Samuel C. Lytle, et al	Deed 1949	2	GRG	328	310
Kroh,	Howard E.	To Archibald H. Burdette, et al	Deed 1949	1	GRG	330	365
Kroh,	Amy P.	To Archibald H. Burdette, et al	Deed 1949	1	GRG	330	365
Krouse,	Thomas M.	To William Thomas Krouse, et al	Deed 1949	2	GRG	330	454
Krouse,	William Thomas	From Thomas M. Krouse	Deed 1949	2	GRG	330	454
Krouse,	Madeline	From Thomas M. Krouse	Deed 1949	2	GRG	330	454
Kroh,	Curtis W.	From C. Holden Rogers	Deed 1949	3	GRG	331	430
Kroh,	Eva C.	From C. Holden Rogers	Deed 1949	3	GRG	331	430
Kroh's Cleaners		To Benjamin Hirsch, et al	Deed 1949		GRG	332	176
Kroh's Cleaners		From Benjamin Hirsch, et al	Deed 1949		GRG	332	176
Kroh,	George H.	To William D. Kimmel, et al	Deed 1949	1	GRG	333	158
Kroh,	Rhoda	To William D. Kimmel, et al	Deed 1949	1	GRG	333	158
Krouse,	Thomas	From Janet Cummings	Mort 1949	REL. 3	GRG	333	549
Kroh,	George H.	From George A. Baumgart, et al	Deed 1949	1	GRG	334	183
Kroh,	Rhoda	From George A. Baumgart, et al	Deed 1949	1	GRG	334	183
Kroh,	Marshall E.	To First Nat'l Bank, Bel Air	Asst 1949		GRG	302	271
Kroh,	Ina G.	To First Nat'l Bank, Bel Air	Asst 1949		GRG	302	271
Kroh,	Marshall E.	From R. Walter Ward, et al	Deed 1950	3	GRG	342	232
Kroh,	Ina G.	From R. Walter Ward, et al	Deed 1950	3	GRG	342	232
Kroh,	Marshall E.	From James H. Magness, et al	Deed 1950	3	GRG	342	235
Kroh,	Ina G.	From James H. Magness, et al	Deed 1950	3	GRG	342	235
Kroh,	Howard E.	To Kingsville Bank	Mort 1950	REL 1	GRG	344	153
Kroh,	Amy P.	To Kingsville Bank	Mort 1950	REL 1	GRG	344	153
Krouse,	Thomas M.	To Andrew J. Miller, et al	Deed 1950	2	GRG	344	228
Kroh,	Marshall E.	To Clara P. Lochary	Deed 1950	3	GRG	344	456
Kroh,	Ina G.	To Clara P. Lochary	Deed 1950	3	GRG	344	456
Kroh,	Marshall E.	From Clara P. Lochary	Mort 1950	REL. 3	GRG	344	458
Kroh,	Ina G.	From Clara P. Lochary	Mort 1950	REL. 3	GRG	344	458
Kropff,	Lawrence O.	To Amedo J. Menin, et al	Deed 1950		GRG	345	448
Kropff,	Vivian W.	To Amedo J. Menin, et al	Deed 1950		GRG	345	448
Kropff,	Lawrence O.	From Robert E. Houston, et al	Deed 1950	4	GRG	345	566
Kropff,	Vivian W.	From Robert E. Houston, et al	Deed 1950	4	GRG	345	566
Kropff,	Lawrence O.	To Isadore T. Greer, et al	Deed 1950	4	GRG	345	568
Kropff,	Vivian W.	To Isadore T. Greer, et al	Deed 1950	4	GRG	345	568
Kropff,	Lawrence O.	To Annie Lou Kropff	Mort 1950	4	GRG	345	570

K R O			INSTRUMENT	DISTRICT	Liber	No.	Folio
Kropff,	Vivian W.	To Annie Lou Kropff	Mort 1950	R E L 4	GRG	345	570
Kropff,	Annie Lou	From Lawrence O. Kropff, et al	Mort 1950	R E L 4	GRG	345	570
Kroh,	Marshall E.	To Reuben B. Maxwell, et al	Deed 1950		GRG	346	589
Kroh,	Ina G.	To Reuben B. Maxwell, et al	Deed 1950		GRG	346	589
Kroh,	Marshall E.	From James H. Magness, et al	Deed 1950		GRG	349	63
Kroh,	Ina G.	From James H. Magness, et al	Deed 1950		GRG	349	63
Kroh,	Rhoda	To State Roads Commission of Md.	Deed & Plat 1950		GRG	349	579
Kroh,	George H.	To State Roads Commission of Md.	Deed & Plat 1950		GRG	349	579
Kroh,	Curtis W.	To Kingsville Bank	Mort 1950	REEL 3	GRG	351	233
Kroh,	Eva C.	To Kingsville Bank	Mort 1950	REEL 3	GRG	351	233
Kroh,	Marshall E.	To Edgar L. Tucker, et al	Deed 1950		GRG	352	78
Kroh,	Ina G.	To Edgar L. Tucker, et al	Deed 1950		GRG	352	78
Kroh,	Marshall E.	To Sylvester Talmadge Hagy, et al	Deed 1951		GRG	352	298
Kroh,	Ina G.	To Sylvester Talmadge Hagy, et al	Deed 1951		GRG	352	298
Kroh,	Marshall E.	From Sylvester Talmadge Hagy, et al	Mort 1951	R E L 3	GRG	352	303
Kroh,	Ina G.	From Sylvester Talmadge Hagy, et al	Mort 1951	R E L 3	GRG	352	303
Kroh,	Marshall E.	To John D. Matherly, et al	Deed 1951		GRG	353	160
Kroh,	Ina G.	To John D. Matherly, et al	Deed 1951		GRG	353	160
Kroh,	Marshall E.	From Rea King Vickers	Deed 1951		GRG	353	539
Kroh,	Ina G.	From Rea King Vickers	Deed 1951		GRG	353	539
Krouse,	G. Cleveland	From Glenn E. Tilley, et al	Asst. 1951		GRG	316	206
Krouse,	Pearl V.	From Glenn E. Tilley, et al	Asst. 1951		GRG	316	206
Kroh,	Marshall E.	To Clifford G. Walker, et al	Deed 1951		GRG	355	136
Kroh,	Ina G.	To Clifford G. Walker, et al	Deed 1951		GRG	355	136
Kroh,	Marshall E.	From Lillian M. Moore, et al	Deed 1951		GRG	355	479
Kroh,	Ina G.	From Lillian M. Moore, et al	Deed 1951		GRG	355	479
Kroh,	Marshall E.	To James F. Van Valkenburgh, et al	Deed 1951		GRG	356	108
Kroh,	Ina G.	To James F. Van Valkenburgh, et al	Deed 1951		GRG	356	108
Kroh,	Marshall E.	From James F. Van Valkenburgh, et al	Mort 1951		GRG	356	110
Kroh,	Ina G.	From James F. Van Valkenburgh, et al	Mort 1951		GRG	356	110
Kroh,	Marshall E.	To Vernon Evans Ballard, et al	Deed 1951		GRG	361	209
Kroh,	Ina G.	To Vernon Evans Ballard, et al	Deed 1951		GRG	361	209
Kroh,	George H.	To Georgia E. Howard	Deed 1951		GRG	362	536
Kroh,	Rhoda	To Georgia E. Howard	Deed 1951		GRG	362	536
Kroh,	George H.	From Georgia E. Howard	Deed 1951		GRG	362	540
Kroh,	Rhoda	From Georgia E. Howard	Deed 1951		GRG	362	540

K R O				INSTRUMENT	DISTRICT	Liber	No.	Folio
Kroh,	Marshall E.	To	William A. Groff, et al	Deed 1951	3	GRG	364	384
Kroh,	Ina G.	To	William A. Groff, et al	Deed 1951	3	GRG	364	384
Kroh,	Marshall E.	To	Isaac A. Hoffecker	Asst 1951		GRG	356	110
Kroh,	Ina G.	To	Isaac A. Hoffecker	Asst 1951		GRG	356	110
Kroh,	Marshall E.	From	Isaac A. Hoffecker	Deed 1951	3	GRG	365	417
Kroh,	Ina G.	From	Isaac A. Hoffecker	Deed 1951	3	GRG	365	417
Kroh,	Curtis W.	From	Howard Harold Greenfield, et al	Deed 1951	3	GRG	366	410
Kroh,	Eva C.	From	Howard Harold Greenfield, et al	Deed 1951	3	GRG	366	410
Kroh,	Marshall E.	To	Zillah S. Proctor, et al	Deed 1951	3	GRG	367	104
Kroh,	Ina G.	To	Zillah S. Proctor, et al	Deed 1951	3	GRG	367	104
Kropiunik,	Frank	From	David T. Cheatham, et al	Deed 1952	4	GRG	370	115
Kropiunik,	Hedwig	From	David T. Cheatham, et al	Deed 1952	4	GRG	370	115
Krouse,	Thomas	To	Royal Acres, Inc.	Deed 1952	2	GRG	370	408
Krouse,	Grover C.	To	Royal Acres, Inc.	Deed 1952	2	GRG	370	408
Krouse,	Pearl	To	Royal Acres, Inc.	Deed 1952	2	GRG	370	408
Krouse,	Thomas	From	Royal Acres, Inc.	Mort 1952	2	GRG	370	411
Krouse,	Grover C.	From	Royal Acres, Inc.	Mort 1952	2	GRG	370	411
Krouse,	William T.	To	Elizabeth M. Mitchell, et al	Mort 1952	2	GRG	372	402
Krouse,	Madeline V.	To	Elizabeth M. Mitchell, et al	Mort 1952	2	GRG	372	402
Krouse,	William Thomas	To	J. Howard Shields, et al	Deed 1952	2	GRG	373	106
Krouse,	Madeline	To	J. Howard Shields, et al	Deed 1952	2	GRG	373	106
Kroh,	Marshall E.	To	Brack E. Testerman, et al	Deed 1952	3	GRG	373	202
Kroh,	Ina G.	To	Brack E. Testerman, et al	Deed 1952	3	GRG	373	202
Krouse,	Pearl V.	To	American Tel & Tel of Balto City R/W	1952		GRG	373	388
Krouse,	G. C.	To	American Tel & Tel of Balto. City R/W	1952		GRG	373	388
Krouse,	Thelma M.	To	American Tel & Tel of Balto. City R/W	1952		GRG	373	388
Kroh,	Marshall E.	To	Edwin Clark, et al	Deed 1952	1	GRG	373	457
Kroh,	Ina G.	To	Edwin Clark, et al	Deed 1952	1	GRG	373	457
Kroh,	Marshall E.	From	Lillian M. Moore, et al	Deed 1952	3	GRG	373	470
Kroh,	Ina G.	From	Lillian M. Moore, et al	Deed 1952	3	GRG	373	470
Kroh,	Marshall E.	To	David Ross, et al	Deed 1952	3	GRG	375	14
Kroh,	Ina G.	To	David Ross, et al	Deed 1952	3	GRG	375	14
Kroh,	Marshall E.	From	Sadie H. Magness, et al	Deed 1952	1	GRG	375	347
Kroh,	Ina G.	From	Sadie H. Magness, et al	Deed 1952	1	GRG	375	347
Kroh,	Marshall E.	And	Cons. G. E. L. & P. Co.	Agree 1952	3	GRG	375	404
Kroh,	Ina G.	And	Cons. G. E. L. & P. Co.	Agree 1952	3	GRG	375	404

K R O			INSTRUMENT	DISTRICT	Liber	No.	Folio
Krouse,	Thomas	To Weldon T. Kilmon	Deed 1952	2	GRG	376	52
Krouse,	Grover C.	To Weldon T. Kilmon	Deed 1952	2	GRG	376	52
Krouse,	Pearl	To Weldon T. Kilmon	Deed 1952	2	GRG	376	52
Kroh,	Marshall E.	And Cons. G. E. L. & P. Co.	Agree 1952	3	GRG	377	206
Kroh,	Ina	And Cons. G. E. L. & P. Co.	Agree 1952	3	GRG	377	206
Krouse,	Thomas	To Royal Acres, Inc.	Deed of Relse 1952	2	GRG	377	389
Krouse,	Grover C.	To Royal Acres, Inc.	Deed of Relse 1952	2	GRG	377	389
"Krouslan"			Plat 1952		GCB	4	83
Krouse,	Thomas M.	To Royal Acres, Inc.	Deed of Relse 1952	2	GRG	378	21
Krouse,	Grover C.	To Royal Acres, Inc.	Deed of Relse 1952	2	GRG	378	21
Kroh,	Marshall E.	To Clarence J. Hylander, et al	Deed 1952	1	GRG	378	161
Kroh,	Ina G.	To Clarence J. Hylander, et al	Deed 1952	1	GRG	378	161
Krouse,	Grover Cleveland	And Commissioners of Aberdeen	Agree 1952		GRG	378	538
Krouse,	Pearl	And Commissioners of Aberdeen	Agree 1952		GRG	378	538
Krouse,	Thomas M.	And Commissioners of Aberdeen	Agree 1952		GRG	378	538
Krouse,	Thomas M.	To Commissioners of Aberdeen	Deed 1952		GRG	378	544
Krouse,	Grover C.	To G. Kessler Livezey, Jr., et al	Deed 1952	2	GRG	378	547
Krouse,	Pearl	To G. Kessler Livezey, Jr., et al	Deed 1952	2	GRG	378	547
Krouse,	Thomas M.	To G. Kessler Livezey, Jr., et al	Deed 1952	2	GRG	378	547
Krouslan Corporation		From G. Kessler Livezey, Jr., et al	Deed 1952	2	GRG	378	552
Krouslan Corporation		To James Clarke Murphy, Trus. et al	Deed of Trust 1952		GRG	378	557
Krouslan Corporation		To James Clarke Murphy, Trus. et al	Deed of Trust 1952		GRG	378	561
Krouslan Corporation		To James Clarke Murphy, Trus. et al	Deed of Trust 1952		GRG	378	565
Krouslan Corporation		To James Clarke Murphy, Trus. et al	Deed of Trust 1952		GRG	378	569
Krouslan Corporation		To James Clarke Murphy, Trus. et al	Deed of Trust 1952		GRG	378	573
Krouslan Corporation		To James Clarke Murphy, Trus. et al	Deed of Trust 1952		GRG	378	577
Krouslan Corporation		To James Clarke Murphy, Trus. et al	Deed of Trust 1952		GRG	378	581
Krouslan Corporation		To James Clarke Murphy, Trus. et al	Deed of Trust 1952		GRG	378	585
Krouslan Corporation		To James Clarke Murphy, Trus. et al	Deed of Trust 1952		GRG	378	589
Krouslan Corporation		To James Clarke Murphy, Trus. et al	Deed of Trust 1952		GRG	378	593
Krouslan Corporation		To James Clarke Murphy, Trus. et al	Deed of Trust 1952		GRG	378	597
Krouslan Corporation		To James Clarke Murphy, Trus. et al	Deed of Trust 1952		GRG	379	1
Krouslan Corporation		To James Clarke Murphy, Trus. et al	Deed of Trust 1952		GRG	379	5
Krouslan Corporation		To James Clarke Murphy, Trus. et al	Deed of Trust 1952		GRG	379	9
Krouslan Corporation		To James Clarke Murphy, Trus. et al	Deed of Trust 1952		GRG	379	13
Krouslan Corporation		To James Clarke Murphy, Trus. et al	Deed of Trust 1952		GRG	379	17







K R O			INSTRUMENT	DISTRICT	Liber	No.	Folio
Krousland Corporation		To James Clarke Murphy, Trus. et al	Deed of Trust 1952		GRG	379	165
Krousland Corporation		To James Clarke Murphy, Trus. et al	Deed of Trust 1952		GRG	379	169
Krousland Corporation		To James Clarke Murphy, Trus. et al	Deed of Trust 1952		GRG	379	173
Krousland Corporation		To James Clarke Murphy, Trus. et al	Deed of Trust 1952		GRG	379	177
Krousland Corporation		To James Clarke Murphy, Trus. et al	Deed of Trust 1952		GRG	379	181
Krousland Corporation		To James Clarke Murphy, Trus. et al	Deed of Trust 1952		GRG	379	185
Krousland Corporation		To James Clarke Murphy, Trus. et al	Deed of Trust 1952		GRG	379	189
Krousland Corporation		To James Clarke Murphy, Trus. et al	Deed of Trust 1952		GRG	379	193
Krouse,	Thomas	To Royal Acres, Inc.	Relse 1952	2	GRG	380	237
Krouse,	Grover C.	To Royal Acres, Inc.	Deed of Relse 1952	2	GRG	380	237
Krouse,	Thomas	To Royal Acres, Inc.	Deed of Relse 1952	2	GRG	382	29
Krouse,	Grover C.	To Royal Acres, Inc.	Deed of Relse 1952	2	GRG	382	29
Kroh,	Marshall E.	To Edward D. Higinbothom	Deed 1952	3	GRG	383	592
Kroh,	Ina G.	To Edward D. Higinbothom	Deed 1952	3	GRG	383	592
Kroh,	Marshall E.	From Edward D. Higinbothom	Deed 1952	3	GRG	383	595
Kroh,	Ina G.	From Edward D. Higinbothom	Deed 1952	3	GRG	383	595
Kroh,	Marshall E.	To Gerald J. Fleming, et al	Deed 1952	3	GRG	384	19
Kroh,	Ina G.	To Gerald J. Fleming, et al	Deed 1952	3	GRG	384	19
Krousland Corporation		And Cons. G. E. L. & P. Co.	Agree 1952	2	GRG	384	32
Krouse,	Thomas	To Royal Acres, Inc.	Deed of Relse 1952	2	GRG	384	84
Krouse,	Grover C.	To Royal Acres, Inc.	Deed of Relse 1952	2	GRG	384	84
Krouse,	William T.	From G. Kessler Livezey, Jr., et al	Deed 1952		GRG	384	361
Krouse,	Madeline	From G. Kessler Livezey, Jr., et al	Deed 1952		GRG	384	361
Kroh,	Marshall E.	To Irven E. Kestner, et al	Deed 1952	1	GRG	384	524
Kroh,	Ina G.	To Irven E. Kestner, et al	Deed 1952	1	GRG	384	524
Kroh,	Marshall E.	To Edward L. Hein, et al	Deed 1952	3	GRG	386	84
Kroh,	Ina G.	To Edward L. Hein, et al	Deed 1952	3	GRG	386	84
Kroh,	Marshall E.	To John C. London, et al	Deed 1953	3	GRG	401	126
Kroh,	Ina G.	To John C. London, et al	Deed 1953	3	GRG	401	126
Kroh,	Marshall E.	From John C. London, et al	Deed 1953	1	GRG	401	185
Kroh,	Ina G.	From John C. London, et al	Deed 1953	1	GRG	401	185
Kroh,	Marshall E.	To Co. Commrs. for Harford County	Deed 1953	3	GRG	405	110
Kroh,	Ina G.	To Co. Commrs. for Harford County	Deed 1953	3	GRG	405	110
Kroh,	Marshall E.	To William S. James	Deed 1953	3	GRG	405	172
Kroh,	Ina G.	To William S. James	Deed 1953	3	GRG	405	172
Kroh,	Marshall E.	From William S. James	Deed 1953	3	GRG	405	175

K R O				INSTRUMENT		DISTRICT	Liber	No.	Folio
Kroh,	Ina G.	From	William S. James	Deed	1953	3	GRG	405	175
Kroh,	Marshall E.	To	J. Howard Smith, et al	Deed	1953	3	GRG	405	337
Kroh,	Ina G.	To	J. Howard Smith, et al	Deed	1953	3	GRG	405	337
Kroh,	Marshall E.	To	Robert A. Markle, et al	Deed	1953	3	GRG	407	10
Kroh,	Ina G.	To	Robert A. Markle, et al	Deed	1953	3	GRG	407	10
Kroh,	Marshall E.	To	William H. Bailey, Jr., et al	Deed	1954	1	GRG	408	512
Kroh,	Ina G.	To	William H. Bailey, Jr., et al	Deed	1954	1	GRG	408	512
Kroh,	Marshall E.	From	William H. Bailey, Jr., et al	Mort	1954	1	GRG	409	28
Kroh,	Ina G.	From	William H. Bailey, Jr., et al	Mort	1954	1	GRG	409	28
Kroh,	Curtis W.	To	Kingsville Bank	Mort	1954	<b>REL</b> 3	GRG	409	240
Kroh,	Marshall E.	To	Georgia E. Howard	Deed	1954	3	GRG	411	1
Kroh,	Ina G.	To	Georgia E. Howard	Deed	1954	3	GRG	411	1
Kroh,	Marshall E.	From	Georgia E. Howard	Deed	1954	3	GRG	411	4
Kroh,	Ina G.	From	Georgia E. Howard	Deed	1954	3	GRG	411	4
Kroh,	Marshall E.	To	George A. Grier, et al	Deed	1954	3	GRG	411	532
Kroh,	Ina G.	To	George A. Grier, et al	Deed	1954	3	GRG	411	532
Kroh,	Marshall E.	To	Howard Sheridan Nagle, et al	Deed	1954	3	GRG	411	534
Kroh,	Ina G.	To	Howard Sheridan Nagle, et al	Deed	1954	3	GRG	411	534
Kroh,	Marshall E.	To	Charles F. Elliott, et al	Deed	1954	3	GRG	411	538
Kroh,	Ina G.	To	Charles F. Elliott, et al	Deed	1954	3	GRG	411	538
Krouse,	Grover C.	From	Francis A. McAllister, et al	Mort	1954	<b>REL</b> 2	GRG	412	549
Krouse,	Pearl V.	From	Francis A. McAllister, et al	Mort	1954	<b>REL</b> 2	GRG	412	549
Kroh,	Marshall E.	From	John Green Peery, et al	Deed	1954	1	GRG	413	192
Kroh,	Ina G.	From	John Green Peery, et al	Deed	1954	1	GRG	413	192
Kroh,	Marshall E.	From	Susan M. Lochary	Deed	1954	3	GRG	414	230
Kroh,	Ina G.	From	Susan M. Lochary	Deed	1954	3	GRG	414	230
Kroh,	Marshall E.	To	Paul E. Reynolds, et al	Deed	1954	3	GRG	415	269
Kroh,	Ina G.	To	Paul E. Reynolds, et al	Deed	1954	3	GRG	415	269
Kroh,	Marshall E.	To	John Thomas Deems, et al	Deed	1954	3	GRG	416	172
Kroh,	Ina G.	To	John Thomas Deems, et al	Deed	1954	3	GRG	416	172
Kroh,	Curtis W.	To	Charles Elmer Kammer, et al	Deed	1954	3	GRG	417	226
Kroh,	Marshall E.	From	Richard W. Worthington, et al	Deed	1954	3	GRG	417	263
Kroh,	Ina G.	From	Richard W. Worthington, et al	Deed	1954	3	GRG	417	263
Krouse,	William T.	To	Elizabeth M. Mitchell, et al	Deed	1954		GRG	417	333
Krouse,	Madeline V.	To	Elizabeth M. Mitchell, et al	Deed	1954		GRG	417	333
Kroh,	Marshall E.	To	Georgia E. Howard	Deed	1954	3	GRG	419	452

K R O			INSTRUMENT	DISTRICT	Liber	No.	Folio
Kroh,	Ina G.	To Georgia E. Howard	Deed 1954	3	GRG	419	452
Kroh,	Marshall E.	From Georgia E. Howard	Deed 1954	3	GRG	419	455
Kroh,	Ina G.	From Georgia E. Howard	Deed 1954	3	GRG	419	455
Kroh,	Marshall E.	To Walter L. Fitzpatrick, Jr. et al	Deed 1954	3	GRG	419	559
Kroh,	Ina G.	To Walter L. Fitzpatrick, Jr. et al	Deed 1954	3	GRG	419	559
Kroh,	Marshall E.	To Charles Edward Miller, et al	Deed 1954	3	GRG	420	172
Kroh,	Ina G.	To Charles Edward Miller, et al	Deed 1954	3	GRG	420	172
Kroh,	Marshall E.	To Edwin Clark, et al	Deed 1954	1	GRG	421	208
Kroh,	Ina G.	To Edwin Clark, et al	Deed 1954	1	GRG	421	208
Kroh,	Marshall E.	To Neil Murray	Deed 1954	3	GRG	421	306
Kroh,	Ina G.	To Neil Murray	Deed 1954	3	GRG	421	306
Kroh, Grdn.,	Curtis W.	From J. Edmund Bull, et al	Mort 1954	3	GRG	422	43
Kroh, Grdn.,	Curtis W.	From William Emory Robinson, et al	Mort 1954	REL. 1	GRG	422	202
Krokowski,	Donald F.	From Paul J. Newman, et al	Deed 1954	2	GRG	422	216
Krokowski,	Janet M.	From Paul J. Newman, et al	Deed 1954	2	GRG	422	216
Kroh, Grdn.,	Curtis W.	From Adolph W. Cosner, et al	Mort 1954	REL. 3	GRG	422	404
Kromer,	Kenneth P.	From Louis A. Mentlik, et al	Deed 1954	1	GRG	423	227
Kromer,	Ethel S.	From Louis A. Mentlik, et al	Deed 1954	1	GRG	423	227
Kroh,	Marshall E.	To George A. O'Reilly, et al	Deed 1954	3	GRG	423	364
Kroh,	Ina G.	To George A. O'Reilly, et al	Deed 1954	3	GRG	423	364
Kroh,	Marshall E.	To Mack C. Moxley, et al	Deed 1954	3	GRG	423	573
Kroh,	Ina G.	To Mack C. Moxley, et al	Deed 1954	3	GRG	423	573
Krousland Corp.		To Market Plater Corp.	Deed 1954	2	GRG	426	345
Kroh, Grdn.	Curtis W.	From Adolph W. Cosner, et al	Mort 1954	REL 4	GRG	426	494
Kroh, Grdn.	Curtis W.	From Paul L. Glackin, et al	Mort 1954	REL. 5	GRG	427	215
Kroh,	Marshall E.	To Harry J. Schnell, et al	Deed 1954	3	GRG	427	265
Kroh,	Ina G.	To Harry J. Schnell, et al	Deed 1954	3	GRG	427	265
Kroh,	Curtis W.	To Howard E. Norton, et al	Deed 1955	3	GRG	428	251
Kroh, Grdn.,	Curtis W.	From Howard E. Norton, et al	Mort 1955	REL 3	GRG	428	253
Kroh,	Curtis W.	From Howard E. Norton, et al	Mort 1955	REL 3	GRG	428	256
Kroh,	Marshall E.	To Samuel Sylvester Reeder, et al	Deed 1955	3	GRG	428	561
Kroh,	Ina G.	To Samuel Sylvester Reeder, et al	Deed 1955	3	GRG	428	561
Kroh,	Marshall E.	To Theodore A. Schlatzer, et al	Deed 1955	3	GRG	429	459
Kroh,	Ina G.	To Theodore A. Schlatzer, et al	Deed 1955	3	GRG	429	459
Kroh,	Marshall E.	To Stanley C. Benbrook, et al	Deed 1955	3	GRG	430	20
Kroh,	Ina G.	To Stanley C. Benbrook, et al	Deed 1955	3	GRG	430	20



K R O				INSTRUMENT		DISTRICT	Liber	No.	Folio
Kroh,	Marshall E.	To	Samuel Sylvester Reeder, et al	Deed	1955	3	GRG	432	429
Kroh,	Ina G.	To	Samuel Sylvester Reeder, et al	Deed	1955	3	GRG	432	429
Kroh,	Marshall E.	To	Walter L. Fitzpatrick, Jr. et al	Deed	1955	3	GRG	433	340
Kroh,	Ina G.	To	Walter L. Fitzpatrick, Jr. et al	Deed	1955	3	GRG	433	340
Kroh,	Marshall E.	To	Walter L. Fitzpatrick, Jr. et al	Deed	1955	3	GRG	433	342
Kroh,	Ina G.	To	Walter L. Fitzpatrick, Jr. et al	Deed	1955	3	GRG	433	342
Kroh,	Marshall E.	To	Elbert L. Nelson, et al	Deed	1955	3	GRG	433	431
Kroh,	Ina G.	To	Elbert L. Nelson, et al	Deed	1955	3	GRG	433	431
Kroh,	Marshall E.	To	State Roads Com. of Md.	Deed & Plat	1955		GRG	433	462
Kroh,	Ina G.	To	State Roads Com. of Md.	Deed & Plat	1955		GRG	433	462
Kroh,	Marshall E.		Declaration of Restrictions			3	GRG	433	546
Kroh,	Ina G.		Declaration of Restrictions			3	GRG	433	546
Kroh,	Marshall E.	To	Arthur H. Woodward, et al	Deed	1955		GRG	435	100
Kroh,	Ina G.	To	Arthur H. Woodward, et al	Deed	1955		GRG	435	100
Kroh,	Marshall E.	To	Gerald J. Fleming, et al	Deed	1955	3	GRG	435	453
Kroh,	Ina G.	To	Gerald J. Fleming, et al	Deed	1955	3	GRG	435	453
Kroh,	Marshall E.	From	Norman S. Stinchcomb, et al	Deed	1955	3	GRG	436	311
Kroh,	Ina G.	From	Norman S. Stinchcomb, et al	Deed	1955	3	GRG	436	311
Kroh,	Marshall E.		Dec'l. of Restrictions		1955	3	GRG	437	164
Kroh,	Ina G.		Dec'l. of Restrictions		1955	3	GRG	437	164
Kroh,	Marshall E.	To	John Durham Thomas, et al	Deed	1955		GRG	438	151
Kroh,	Ina G.	To	John Durham Thomas, et al	Deed	1955		GRG	438	151
Kroh, Grdn.	Curtis W.	From	Floyd B. Simmers, et al	Mort	1955	R F L 3	GRG	438	460
Kroh,	Marshall E.	From	John F. Dunn, et al	Deed	1955	3	GRG	439	17
Kroh,	Marshall E.	To	Edgar Bernard Givens	Deed	1955	3	GRG	439	21
Kroh,	Ina G.	To	Edgar Bernard Givens	Deed	1955	3	GRG	439	21
Kroh,	Ina G.	And	Cons. G. E. L. & P. Co.	Agree	1955	3	GRG	439	541
Kroh,	Marshall E.	And	Cons. G. E. L. & P. Co.	Agree	1955	3	GRG	439	541
Kroh,	Curtis W.	From	Caria M. Taylor, et al	Deed	1955	3	GRG	442	168
Kroh,	Curtis W.	To	William L. Millea, et al	Mort	1955	3	GRG	442	170
Kroh,	George H.	To	Elzie D. Osborne, et al	Deed	1955	1	GRG	444	392
Kroh,	Rhoda	To	Elzie D. Osborne, et al	Deed	1955	1	GRG	444	392
Kroh,	Marshall E.	To	Bradford G. Powell, et al	Deed	1955	3	GRG	445	112
Kroh,	Ina G.	To	Bradford G. Powell, et al	Deed	1955	3	GRG	445	112
Kroh,	Marshall E.	From	Ethel V. Gross	Deed	1955	1	GRG	445	294
Kroh,	Ina G.	From	Ethel V. Gross	Deed	1955	1	GRG	445	294

K R O			INSTRUMENT	DISTRICT	Liber	No.	Folio
Kroh,	Curtis W.	From Carson W. Corns	Deed 1955	3	GRG	448	384
Kroh,	Marshall E.	From John Green Peery, et al	Conf Deed 1955	1	GRG	449	425
Kroh,	Ina G.	From John Green Peery, et al	Conf Deed 1955	1	GRG	449	425
Kroh,	Marshall E.	To State Roads Com. of Md.	Deed & Plat 1955		GRG	451	305
Kroh,	Ina G.	To State Roads Com. of Md.	Plat 1955		GRG	451	305
Kroh,	Marshall E.	Declaration of Restrictions	1955	3	GRG	451	419
Kroh,	Ina G.	Declaration of Restrictions	1955	3	GRG	451	419
Kroh, Grdn.	Curtis W.	To Charles G. Rist	Deed 1955	5	GRG	451	432
Kroh,	Marshall E.	To Elbert L. Nelson, et al	Deed 1955	3	GRG	452	91
Kroh,	Ina G.	To Elbert L. Nelson, et al	Deed 1955	3	GRG	452	91
Kroh,	Marshall E.	To Colman P. Armentrout, et al	Deed 1956	3	GRG	452	559
Kroh,	Ina G.	To Colman P. Armentrout, et al	Deed 1956	3	GRG	452	559
Kroh,	Marshall E.	To Colman P. Armentrout, et al	Deed 1956	3	GRG	452	562
Kroh,	Ina G.	To Colman P. Armentrout, et al	Deed 1956	3	GRG	452	562
Kroh,	Marshall E.	To Max G. Miller, et al	Deed 1956	3	GRG	454	85
Kroh,	Ina G.	To Max G. Miller, et al	Deed 1956	3	GRG	454	85
Kroh,	Marshall E.	To Bradford G. Powell, et al	Deed 1955	3	GRG	454	94
Kroh,	Ina G.	To Bradford G. Powell, et al	Deed 1955	3	GRG	454	94
Kroh,	Marshall E.	To David H. Gilbert, et al	Deed 1956	3	GRG	454	300
Kroh,	Ina G.	To David H. Gilbert, et al	Deed 1956	3	GRG	454	300
Kroh,	Marshall E.	To Colman P. Armentrout, et al	Conf Deed 1956	3	GRG	455	15
Kroh,	Ina G.	To Colman P. Armentrout, et al	Conf Deed 1956	3	GRG	455	15
Kroh,	Marshall E.	To Luther Emory Heaps, et al	Deed 1956	3	GRG	456	331
Kroh,	Ina G.	To Luther Emory Heaps, et al	Deed 1956	3	GRG	456	331
Kroh,	Marshall E.	To Ellsworth L. Cunningham, et al	Deed 1956	3	GRG	457	297
Kroh,	Ina G.	To Ellsworth L. Cunningham, et al	Deed 1956	3	GRG	457	297
Kroh,	Marshall E.	To Milton Sharpley Hawkins, et al	Deed 1956	3	GRG	457	552
Kroh,	Ina G.	To Milton Sharpley Hawkins, et al	Deed 1956	3	GRG	457	552
Kroh,	Marshall E.	To Mary B. McComas	Deed 1956	3	GRG	460	63
Kroh,	Ina G.	To Mary B. McComas	Deed 1956	3	GRG	460	63
Kroh,	Marshall E.	To William J. Cain	Cont Sale 1955	3	GRG	460	69
Kroh,	Ina G.	To William J. Cain	Cont Sale 1955	3	GRG	460	69
Kroh,	Marshall E.	To James E. Goff, et al	Deed 1956	1	GRG	462	321
Kroh,	Ina G.	To James E. Goff, et al	Deed 1956	1	GRG	462	321
Kroh,	Marshall E.	From Edgar Bernard Givens	Deed 1956	1	GRG	462	331
Kroh,	Ina G.	From Edgar Bernard Givens	Deed 1956	1	GRG	462	331



K R O				INSTRUMENT	DISTRICT	Liber	No.	Folio
Kroh,	Marshall E.	To	Charles W. Lynch, et al	Deed 1956	3	GRG	462	489
Kroh,	Ina G.	To	Charles W. Lynch, et al	Deed 1956	3	GRG	462	489
Kroh,	Marshall E.	From	George A. Grier, et al	Mort 1956	3	GRG	463	331
Kroh,	Ina G.	From	George A. Grier, et al	Mort 1956	3	GRG	463	331
Kroh,	Marshall E.	To	County Commrs.Hfd. Co.	Deed 1956	1	GRG	463	435
Kroh,	Ina G.	To	County Commrs. Hfd. Co.	Deed 1956	1	GRG	463	435
Kroh,	Marshall E.	To	Edward L. Hein, et al	Deed 1956	3	GRG	463	456
Kroh,	Ina G.	To	Edward L. Hein, et al	Deed 1956	3	GRG	463	456
Kroh,	Marshall E.	To	John C. London, et al	Deed 1956	3	GRG	463	459
Kroh,	Ina G.	To	John C. London, et al	Deed 1956	3	GRG	463	459
Kroh,	Marshall E.	To	William J. Cain, et al	Deed 1956	3	GRG	463	462
Kroh,	Ina G.	To	William J. Cain, et al	Deed 1956	3	GRG	463	462
Kropiunik,	Hedwig	To	Clarence W. Kindt, et al	Deed 1956	4	GRG	464	74
Kropiunik,	Hedwig	From	Clarence W. Kindt, et al	Mort 1956	4	GRG	464	76
Kroh,	Marshall E.	To	Edgar Bernard Givens	Deed 1956	1	GRG	464	263
Kroh,	Ina G.	To	Edgar Bernard Givens	Deed 1956	1	GRG	464	263
Kroh,	Marshall E.	From	Edgar Bernard Givens	Deed 1956	1	GRG	464	268
Kroh,	Ina G.	From	Edgar Bernard Givens	Deed 1956	1	GRG	464	276
Kroh,	Marshall E.	To	LeRoy H. Dearholt	Deed 1956	1	GRG	466	57
Kroh,	Ina G.	To	LeRoy H. Dearholt	Deed 1956	1	GRG	466	57
Kroh,	Marshall E.	To	John D. Durman, Jr., et al	Deed 1956	1	GRG	466	168
Kroh,	Ina G.	To	John D. Durman, Jr., et al	Deed 1956	1	GRG	466	168
Kroh,	Marshall E.	And	Balto. G. & E. Co.	Agree 1956	1	GRG	466	189
Kroh,	Ina G.	And	Balto. G. & E. Co.	Agree 1956	1	GRG	466	189
Krop,	Stephen	From	Wakefield Development Co.,Inc.	Deed 1956	3	GRG	466	353
Krop,	Mary L.	From	Wakefield Development Co.,Inc.	Deed 1956	3	GRG	466	353
Krouseland			Revision of	Plat 1956		GRG	6	93
Kroh,	Marshall E.	To	Robert G. O'Brien, et al	Deed 1956	3	GRG	470	160
Kroh,	Ina G.	To	Robert G. O'Brien, et al	Deed 1956	3	GRG	470	160
Kroh,	Curtis W.	And	Balto. G. & E. Co.	Agree 1956	3	GRG	471	111
Kroh,	Marshall E.	And	Balto. G. & E. Co.	Agree 1956	1	GRG	471	112
Kroh,	Ina G.	And	Balto. G. & E. Co.	Agree 1956	1	GRG	471	112
Kroh,	Marshall E.	To	LeRoy H. Dearholt	Deed 1956	1	GRG	471	289
Kroh,	Ina G.	To	LeRoy H. Dearholt	Deed 1956	1	GRG	471	289
Kroh,	Curtis W.	From	Howard Harold Greenfield, et al	Deed 1956	3	GRG	471	377
Kroh,	Marshall E.	To	LeRoy H. Dearholt	Deed 1956	1	GRG	471	531

K R O			INSTRUMENT		DISTRICT	Liber	No.	Folio
Kroh,	Ina G.	To LeRoy H. Dearholt	Deed	1956	1	GRG	471	531
Kroh,	Marshall E.	To LeRoy H. Dearholt	Deed	1956	1	GRG	472	55
Kroh,	Ina G.	To LeRoy H. Dearholt	Deed	1956	1	GRG	472	55
Krouseland		Addition to	Plat	1956		GRG	6	97
Kroh,	Marshall E.	To LeRoy H. Dearholt	Deed	1956	1	GRG	472	348
Kroh,	Ina G.	To LeRoy H. Dearholt	Deed	1956	1	GRG	472	348
Kroh,	Marshall E.	To Hyman Rosenfeld, et al	Deed	1956	1	GRG	472	430
Kroh,	Ina G.	To Hyman Rosenfeld, et al	Deed	1956	1	GRG	472	430
Kroh,	Marshall E.	To Bradford G. Powell, et al	Deed	1956	3	GRG	472	534
Kroh,	Ina G.	To Bradford G. Powell, et al	Deed	1956	3	GRG	472	534
Kromer,	Kenneth P.	To Permanent Bldg. Asso.	Mort	1956	B E L 1	GRG	474	65
Kromer,	Ethel S.	To Permanent Bldg. Asso.	Mort	1956	B E L 1	GRG	474	65
Kroh, Grdn.	Curtis W.	From Charlie Humber, et al	Mort	1956	1	GRG	474	290
Krousland		Revision of	Plat	1957		GRG	7	11
Kroh,	Marshall E.	To William L. Lambdin, Jr. et al	Deed	1957	3	GRG	475	429
Kroh,	Ina G.	To William L. Lambdin, Jr. et al	Deed	1957	3	GRG	475	429
Kropff,	Lawrence O.	From W. Harry Magness, et al	Deed	1957	3	GRG	476	109
Kropff,	Mary M.	From W. Harry Magness, et al	Deed	1957	3	GRG	476	109
Kroh,	Marshall E.	To Robert D. Henderson, et al	Deed	1957	3	GRG	479	50
Kroh,	Ina G.	To Robert D. Henderson, et al	Deed	1957	3	GRG	479	50
Kroh,	Marshall E.	To William T. Scott, et al	Deed	1957	1	GRG	482	543
Kroh,	Ina G.	To William T. Scott, et al	Deed	1957	1	GRG	482	543
Krokowski,	Donald F.	To Fullerton Perm. Loan Asso.	Mort	1957		GRG	483	266
Krokowski,	Janet M. C.	To Fullerton Perm. Loan Asso.	Mort	1957		GRG	483	266
Kroh,	Marshall E.	To Percy Howard Marshall, Jr., et al	Deed	1957	3	GRG	483	367
Kroh,	Ina G.	To Percy Howard Marshall, Jr., et al	Deed	1957	3	GRG	483	367
Kropff,	Lawrence O.	To Layton W. Stamper, et al	Deed	1957	4	GRG	484	264
Kropff,	Mary Alice	To Layton W. Stamper, et al	Deed	1957	4	GRG	484	264
Kroh,	Curtis W.	To Robert F. Loetell, et al	Deed	1957	3	GRG	484	366
Kroh,	Marshall E.	To Edward J. McDonough, et al	Deed	1957	3	GRG	486	301
Kroh,	Ina G.	To Edward J. McDonough, et al	Deed	1957	3	GRG	486	301
Kroh,	Marshall E.	To Daniel E. Zabel, et al	Deed	1957	3	GRG	490	61
Kroh,	Ina G.	To Daniel E. Zabel, et al	Deed	1957	3	GRG	490	61
Kroh,	Marshall E.	To Wilbur W. Rose	Deed	1957	3	GRG	491	1
Kroh,	Ina G.	To Wilbur W. Rose	Deed	1957	3	GRG	491	1
Kroh,	Marshall E.	To Calvin Eugene Weaver, et al	Deed	1957	3	GRG	491	4

K R O			INSTRUMENT	DISTRICT	Liber	No.	Folio
Kroh,	Ina G.	To Calvin Eugene Weaver, et al	Deed 1957	3	GRG	491	4
Kroh,	Curtis W.	To Kingsville Bank	Mort 1957 <b>R E L</b>	3	GRG	491	264
Kroh,	Marshall E.	To James E. Tolley	Deed 1957	1	GRG	492	379
Kroh,	Ina G.	To James E. Tolley	Deed 1957	1	GRG	492	379
Krouse,	Thomas M.	To William A. Leithiser, et al	Deed 1957	2	GRG	493	510
Krouse,	Grover C.	To William A. Leithiser, et al	Deed 1957	2	GRG	493	510
Kropff,	Lawrence O.	To First Nat'l Bank - Bel Air	Mort 1957 <b>R E L</b>	3	GRG	495	18
Kropff,	Mary M.	To First Nat'l Bank - Bel Air	Mort 1957 <b>R E L</b>	3	GRG	495	18
Kroh,	Marshall E.	To George F. Harrison, et al	Deed 1958	3	GRG	497	226
Kroh,	Ina G.	To George F. Harrison, et al	Deed 1958	3	GRG	497	226
Kroh,	Howard E.	To Kingsville Bank	Mort 1958	1	GRG	497	336
Kroh,	Amy P.	To Kingsville Bank	Mort 1958	1	GRG	497	336
Kroh,	Marshall E.	To Thomas D. Davis, et al	Deed 1958	1	GRG	500	156
Kroh,	Ina G.	To Thomas D. Davis, et al	Deed 1958	1	GRG	500	156
Krouse,	William P.	From Charles T. Pearson, et al	Deed 1958	2	GRG	502	73
Krouse,	Bernice L.	From Charles T. Pearson, et al	Deed 1958	2	GRG	502	73
Krouse,	William P.	To James W. Rouse & Co. Inc.	Mort 1958	2	GRG	502	75
Krouse,	Bernice L.	To James W. Rouse & Co. Inc.	Mort 1958	2	GRG	502	75
Kroh,	Curtis W.	Green Lawn Heights	Plat 1958	3	GRG	8	5
Kroh,	Curtis W.	Declaration of Restrictions	1958	3	GRG	503	298
Kroh,	Mabel V.	Declaration of Restrictions	1958	3	GRG	503	298
Kroh,	Curtis W.	To Co. Commrs. Harford Co.	Deed 1958	3	GRG	503	303
Kroh,	Mabel V.	To Co. Commrs. Harford Co.	Deed 1958	3	GRG	503	303
Kronman,	Seymour	From Emily T. Smith, Extrx.	Deed 1958	2	GRG	503	338
Kronman,	Marie C.	From Emily T. Smith, Extrx.	Deed 1958	2	GRG	503	338
Kronman,	Seymour	To Columbian Bldg. Asso.	Mort 1958	2	GRG	503	340
Kronman,	Marie C.	To Columbian Bldg. Asso.	Mort 1958	2	GRG	503	340
Kropff,	Laurence O.	From Philip H. Nast, et al	Deed 1958	3	GRG	504	139
Kropff,	Mary A.	From Philip H. Nast, et al	Deed 1958	3	GRG	504	139
Kroh,	Marshall E.	To Russell L. McCord, et al	Deed 1958	3	GRG	504	350
Kroh,	Ina G.	To Russell L. McCord, et al	Deed 1958	3	GRG	504	350
Kroh,	Marshall E.	To Vernon T. Hart, et al	Deed 1958	3	GRG	505	372
Kroh,	Ina G.	To Vernon T. Hart, et al	Deed 1958	3	GRG	505	372
Kroh,	Curtis W.	To Francis L. Boxler, et al	Deed 1958		GRG	506	483
Kroh,	Mabel V.	To Francis L. Boxler, et al	Deed 1958		GRG	506	483
Krop,	Stephen	To James McC. Worthington, et al	Deed 1958	3	GRG	506	513

8-H-H

R O R O			INSTRUMENT		DISTRICT	Liber	No.	Folio
P, P,	Mary L.	To James McC.Worthington, et al	Deed	1958	3	GRG	506	513
h, h,	Robert Lee	From Richard F. Faber, et al	Deed	1958	3	GRG	507	400
h, h,	Shirley Anne	From Richard F. Faber, et al	Deed	1958	3	GRG	507	400
h, h,	Robert Lee	To William L. Millea	Mort	1958	3	GRG	507	402
h, h,	Shirley Anne	To William L. Millea	Mort	1958	3	GRG	507	402
h, h,	Robert Lee	To Town of Bel Air	Deed	1958	3	GRG	507	599
h, h,	Shirley Anne	To Town of Bel Air	Deed	1958	3	GRG	507	599
h, h,	Curtis W.	From Hannah E. Toney	Deed	1958	3	GRG	508	131
h, h,	Mabel V.	From Hannah E. Toney	Deed	1958	3	GRG	508	131
h, h,	Marshall E.	To James Howard Proffitt, et al	Deed	1958	1	GRG	511	159
h, h,	Ina G.	To James Howard Proffitt, et al	Deed	1958	1	GRG	511	159
mer,mer,	Kenneth P.	To Permanent Bldg. Asso.	Mort	1958	1	GRG	515	481
mer,mer,	Ethel S.	To Permanent Bldg. Asso.	Mort	1958	1	GRG	515	481
use,use,	Bernice L.Hanna	To Frederick B. Baldwin, et al	Deed	1958		GRG	515	582
use,use,	William P.	To Frederick B. Baldwin, et al	Deed	1958		GRG	515	582
opiurpiunik,	Hedwig	From William Oscar Heaps, et al	Deed	1958	4	GRG	517	501
opiurpiunik,	Hedwig	From William Oscar Heaps, et al	Plat	1958		GRG	8	52
h, h,	Marshall E.	To William F. Schutz, et al	Deed	1959	1	GRG	519	137
h, h,	Ina G.	To William F. Schutz, et al	Deed	1959	1	GRG	519	137
h, h,	Marshall E.	To George J. Kruelle, et al	Deed	1959	3	GRG	519	150
h, h,	Ina G.	To George J. Kruelle, et al	Deed	1959	3	GRG	519	150
h, Gh, Grdn.	Curtis W.	To Robert Lee Kroh	Asst	1959		GRG	426	494
h, h,	Robert Lee	From Curtis W. Kroh, Grdn.	Asst	1959		GRG	426	494
h, h,	Curtis W.	To Charles E. Austin, et al	Deed	1959	3	GRG	523	110
h, h,	Mabel V.	To Charles E. Austin, et al	Deed	1959	3	GRG	523	110
h, h,	Marshall E.	From Walter Robert Everett, et al	Deed	1959	1	GRG	525	111
h, h,	Ina G.	From Walter Robert Everett, et al	Deed	1959	1	GRG	525	111
h, h,	Marshall E.	From Ruth Hall	Deed	1959	1	GRG	525	115
h, h,	Ina G.	From Ruth Hall	Deed	1959	1	GRG	525	115
h, h,	Robert Lee	From Frank J. Rutkowski, et al	Mort	1959	3	GRG	529	244
h, h,	Marshall E.	From Georgia E. Howard	Deed	1959	1	GRG	532	332
h, h,	Ina G.	From Georgia E. Howard	Deed	1959	1	GRG	532	332
h, h,	Marshall E.	To Wayne L. Parker, et al	Deed	1959		GRG	532	471
h, h,	Ina G.	To Wayne L. Parker, et al	Deed	1959		GRG	532	471
h, h,	Marshall E.	Section 1- "Valley View"	Declr Rstrs	1959	1	GRG	535	238
h, h,	Ina G.	Section 1- "Valley View"	Declr Rstrs	1959	1	GRG	535	238



K R O				INSTRUMENT	DISTRICT	Liber	No.	Folio
Kropff,	Lawrence O.	To	John H. Honsberger, et al	Deed 1959	3	GRG	535	437
Kropff,	Mary Alice	To	John H. Honsberger, et al	Deed 1959	3	GRG	535	437
Kroh,	Marshall E.	To	Vernon T. Hart, et al	Deed 1959	3	GRG	536	311
Kroh,	Ina G.	To	Vernon T. Hart, et al	Deed 1959	3	GRG	536	311
Kroh,	Marshall E.	To	Herbert B. Kunert, et al	Deed 1959	1	GRG	537	239
Kroh,	Ina G.	To	Herbert B. Kunert, et al	Deed 1959	1	GRG	537	239
Kroh,	Marshall E.	To	Sibarco Corp.	Deed 1959	1	GRG	538	428
Kroh,	Ina G.	To	Sibarco Corp.	Deed 1959	1	GRG	538	428
Kroh,	Marshall E.	And	Balto. G. & E. Co.	Agree 1959	1	GRG	539	16
Kroh,	Ina G.	And	Balto. G. & E. Co.	Agree 1959	1	GRG	539	16
Kroh,	Marshall E.	To	William F. Crouse, et al	Deed 1959	1	GRG	541	304
Kroh,	Ina G.	To	William F. Crouse, et al	Deed 1959	1	GRG	541	304



K R U			INSTRUMENT	DISTRICT	Liber	No.	Folio
Krumel,	Joseph,	From James Walsh,	Deed 1932	1	SWC	225	256
Krumel,	Joseph	To American Tel. & Tel. Co.	R/W 1942	1	GCB	271	443
Krumel,	Annie	To American Tel. & Tel. Co.	R/W 1942	1	GCB	271	443
Krus,	Henry A.	To Bel Air Road Bldg. & Loan Assn.	Mort 1944	1	GCB	281	264
Krus,	Willa Jean	To Bel Air Road Bldg. & Loan Assn.	Mort 1944	1	GCB	281	264
Krus,	Henry A.	From Clarence Nick Kelly, et al	Deed 1944	1	GCB	282	42
Krus,	Willa Jean	From Clarence Nick Kelly, et al	Deed 1944	1	GCB	282	42
Krus,	Henry A.	To Lewis W. Dean, et al	Deed 1947		GRG	303	376
Krus,	Willa Jean	To Lewis W. Dean, et al	Deed 1947		GRG	303	376
Krus,	Henry A.	From Bel Air Road Bldg. & Loan Assn., Inc.	Relse 1947		GRG	305	87
Krus,	Willa Jean	From Bel Air Road Bldg. & Loan Assn., Inc.	Relse 1947		GRG	305	87
Krummel,	Annie	To Robert R. Cassilly, Jr.	Deed 1947	1	GRG	306	354
Krus,	Henry A.	From Harry C. Henderson, et al	Deed 1950	3	GRG	343	500
Krus,	Willa Jean	From Harry C. Henderson, et al	Deed 1950	3	GRG	343	500
Krus,	Henry A.	To Harry C. Henderson, et al	Mort 1950	3	GRG	343	502
Krus,	Willa Jean	To Harry C. Henderson, et al	Mort 1950	3	GRG	343	502
Krusberg,	Roy J.	From Clayton B. Morris	Deed 1951	4	GRG	356	591
Krusberg,	Margaret L.	From Clayton B. Morris	Deed 1951	4	GRG	356	591
Krusberg,	Roy J.	To Clayton B. Morris	Mort 1951	4	GRG	356	593
Krusberg,	Margaret L.	To Clayton B. Morris	Mort 1951	4	GRG	356	593
Krumel,	Annie	To Robert R. Cassilly, Jr.	Deed 1950	1	GRG	407	359
Krusberg,	Roy J.	To John F. Raymond, et al	Deed 1955	4	GRG	430	167
Krusberg,	Margaret L.	To John F. Raymond, et al	Deed 1955	4	GRG	430	167
Krusberg,	Roy J.	From John F. Raymond, et al	Mort 1955	4	GRG	430	169
Krusberg,	Margaret L.	From John F. Raymond, et al	Mort 1955	4	GRG	430	169
Kruger,	Richard O.	From Ralph G. LaBroad, et al	Deed 1955	2	GRG	435	572
Kruger,	Barbara W.	From Ralph G. LaBroad, et al	Deed 1955	2	GRG	435	572
Kruger,	Richard O.	To John H. Smith	Mort 1955		GRG	435	574
Kruger,	Barbara W.	To John H. Smith	Mort 1955		GRG	435	574
Krum,	John H.	From Robert H. G. Hansen, et al	Deed 1955	1	GRG	443	545
Krum,	Dorothy B.	From Robert H. G. Hansen, et al	Deed 1955	1	GRG	443	545
Krum,	John H.	To Robert H. G. Hansen, et al	Mort 1955	1	GRG	443	547
Krum,	Dorothy B.	To Robert H. G. Hansen, et al	Mort 1955	1	GRG	443	547
Krum,	John H.	And Balto. G. & E. Co.	Agree 1955	1	GRG	452	170
Krum,	Dorothy B.	And Balto. G. & E. Co.	Agree 1955	1	GRG	452	170
Krus,	Henry A.	To Forest Hill State Bank	Mort 1956	3	GRG	453	242

K R U			INSTRUMENT	DISTRICT	Liber	No.	Folio
Krus,	Willa Jean	To Forest Hill State Bank	Mort 1956	B B L 3	GRG	453	242
Kruger,	Richard O.	To Savings Bank of Baltimore	Mort 1956		2 GRG	461	520
Kruger,	Barbara W.	To Savings Bank of Baltimore	Mort 1956		2 GRG	461	520
Krum,	John H.	From Robert F. Connor, et al	Asst 1956		GRG	449	212
Krum,	Dorothy B.	From Robert F. Connor, et al	Asst 1956		GRG	449	212
Kruger,	Richard O.	From William Ellerbe Buford, et al	Deed 1957		2 GRG	491	289
Kruger,	Barbara W.	From William Ellerbe Buford, et al	Deed 1957		2 GRG	491	289
Kruger,	Richard O.	To Roger A. Strehlow, et al	Deed 1957		2 GRG	495	189
Kruger,	Barbara W.	To Roger A. Strehlow, et al	Deed 1957		2 GRG	495	189
Kruger,	Richard O.	From Roger A. Strehlow, et al	Mort 1957		2 GRG	495	191
Kruger,	Barbara W.	From Roger A. Strehlow, et al	Mort 1957		2 GRG	495	191
Krus,	Henry A.	To Forest Hill State Bank	Mort 1958		3 GRG	509	439
Krus,	Willa Jean	To Forest Hill State Bank	Mort 1958		3 GRG	509	439
Kruelle,	George J.	From Norman S. Stinchcomb, et al	Deed 1959		3 GRG	519	150
Kruelle,	Margaret F.	From Norman S. Stinchcomb, et al	Deed 1959		3 GRG	519	150

K U B		INSTRUMENT		DISTRICT	Liber	No.	Folio
Kubiak,	Charlotte J.	White Eagle Polish American Bldg. To & Loan Assn. of Balto. City	Mort 1949		GRG	336	581
Kubiak,	Frank S.	White Eagle Polish American Bldg. To & Loan Assn. of Balto. City	Mort 1949		GRG	336	581
Kubiak,	Charlotte J.	To New Balto. Loan & Sav. Asso.	Mort 1957	1	GRG	480	177
Kubiak,	Frank S.	To New Balto. Loan & Sav. Asso.	Mort 1957	1	GRG	480	177
Kubiak,	Charlotte J. Kowzan	To John C. Gianakos	Deed 1957	1	GRG	483	243
Kubiak,	Frank S.	To John C. Gianakos	Deed 1957	1	GRG	483	243

INSTRUMENT      DISTRICT      Liber      No.      Folio



K U C			INSTRUMENT	DISTRICT	Liber	No.	Folio
Kuchick,	Olga M.,	From Sarah E. Silver et al,	Deed 1927	5	DGW	203	216
Kuchick,	Paul N.,	To Nicholares Kirchgerner et al,	Mort 1930	Rel. 4	DGW	215	271
Kuchick,	Olga M.,	To Nicholares Kirchgerner et al,	Mort 1930	Rel. 4	DGW	215	271
Kuchick,	Paul N.,	From Katharina Kirchgerner et al,	Deed 1930	4	DGW	216	33
Kuchick,	Olga M.,	From Katharina Kirchgerner et al,	Deed 1930	4	DGW	216	33
Kuchick,	Olga	To Conowingo Fishing Club, Inc.	Deed 1942	5	GCB	271	87
Kuchick,	Paul	To Conowingo Fishing Club, Inc.	Deed 1942	5	GCB	271	87
Kuchick,	Olga	From Edmund Snodgrass, Treasurer	Deed 1942	5	GCB	271	89
Kuchick,	Paul	From Edmund Snodgrass, Treasurer	Deed 1942	5	GCB	271	89
Kuchta,	Walter W.	From Paige K. Richardson, et al	Deed 1950	3	GRG	346	232
Kuchta,	Mary S.	From Paige K. Richardson, et al	Deed 1950	3	GRG	346	232
Kuchta,	Walter W.	To State Roads Commission of Md.	Deed & Plat 1950		GRG	349	306
Kuchta,	Mary S.	To State Roads Commission of Md.	Deed & Plat 1950		GRG	349	306
Kuchick,	Paul N.	And Cons. G. E. L. & P. Co.	Agree 1953	4	GRG	405	135
Kuchick,	Olga	And Cons. G. E. L. & P. Co.	Agree 1953	4	GRG	405	135
Kuchick,	Paul N.	To Helene M. Miller	Deed 1955	4	GRG	451	527
Kuchick,	Olga M.	To Helene M. Miller	Deed 1955	4	GRG	451	527
Kuchick,	Paul N.	From Helene M. Miller	Deed 1955	4	GRG	451	530
Kuchick,	Olga M.	From Helene M. Miller	Deed 1955	4	GRG	451	530
Kuchta,	Mary S.	To Robert R. McMillan, et al	Deed 1956	3	GRG	455	339
Kucharski,	James J.	From Charles G. Rist, et al	Deed 1956	5	GRG	470	146
Kucharski,	Catherine M.	From Charles G. Rist, et al	Deed 1956	5	GRG	470	146
Kucharski,	Theodore S.	From Charles G. Rist, et al	Deed 1956	5	GRG	470	152
Kucharski,	Rita Bernadette	From Charles G. Rist, et al	Deed 1956	5	GRG	470	152



INSTRUMENT

DISTRICT

Liber

No.

Folio





INSTRUMENT	DISTRICT	Liber	No.	Folio
------------	----------	-------	-----	-------





INSTRUMENT

DISTRICT

Liber

No.

Folio





K U E		INSTRUMENT		DISTRICT	Liber	No.	Folio
Kuene,	Herbert F.	From Paul C. Welsh, et al.	Deed 1939	2	GCB	255	443 .
Kuene,	Herbert F.	To Paul C. Welsh, et al.	Deed 1939	2	GCB	255	444 .
Kuehne,	Henry	From Frank R. Hammond, et al	Deed 1945	1	GCB	291	318 .
Kuehne,	Henry	To John J. Rosenberger, Jr., et al	Deed 1948	1	GRG	318	124 .
Kuehne,	Charlotte	To John J. Rosenberger, Jr., et al	Deed 1948	1	GRG	318	124 .
Kuettel,	Irma Jean	From William W. House, Jr., et al	Deed 1959	5	GRG	536	480

INSTRUMENT      DISTRICT      Liber   No.   Folio



K U F			INSTRUMENT	DISTRICT	Liber	No.	Folio
Kufel,	Peter,	To Commercial & Savings Bank,	Mort	1924	3	DGW	190 241
Kufel,	Peter,	From D. Paul McNabb,	Deed	1924	3	DGW	191 20
Kufel,	Joseph,	From James Francis,	Deed	1925	1	DGW	191 321
Kufel,	Ida,	From James Francis,	Deed	1925	1	DGW	191 321
Kufel,	Joseph,	To James Francis,	Mort	1925	Rel. 1	DGW	192 94
Kufel,	Ida,	To James Francis,	Mort	1925	Rel. 1	DGW	192 94
Kufel,	Jozef,	To James Francis,	Mort	1932	Rel. 1	SWC	224 462
Kufel,	Joseph,	To James Francis,	Mort	1932	Rel. 1	SWC	224 462
Kufel,	Ida,	To James Francis,	Mort	1932	Rel. 1	SWC	224 462
Kufel,	Joseph,	From Clarence H. Corkran,	Rel'se	1935		SWC	235 250
Kufel,	Ida,	From Clarence H. Corkran,	Rel'se	1935		SWC	235 250
Kufel,	Joseph,	To Pressie Reed Moxley et al.	Deed	1935	1	SWC	237 13
Kufel,	Ida,	To Pressie Reed Moxley et al,	Deed	1935	1	SWC	237 13

INSTRUMENT

DISTRICT

Liber

No.

Folio

1

2

3

4

5

6

7

8

1

2

3

4

5

6

7

8





INSTRUMENT

DISTRICT

Liber

No.

Folio



K U G			INSTRUMENT	DISTRICT	Liber	No.	Folio
Kugeler,	John,	From George F. Edson et al,	Deed 1936		SWC	239	456
Kugeler,	John	From Irene E. Colgan	Deed 1936	3	SWC	242	325
Kugeler,	John	To Irene E. Colgan	Deed 1936	3	SWC	242	327
Kugeler & Carmany		And Irene Colgan	Plat 1936		SWC	3	31
Kugeler,	John	To Kingsville Bank	Mort 1939	REL.	GCB	254	473
Kugeler,	John	To H. Courtenay Jenifer	Deed 1940		GCB	261	253
Kugeler, Partner,	John	To H. Courtenay Jenifer	Deed 1940		GCB	261	253
Kugeler's Tourist Camp		To H. Courtenay Jenifer	Deed 1940		GCB	261	253
Kugeler,	John	From H. Courtney Jenifer, Trustee	Deed 1941		GCB	269	447
Kugeler,	John	To Kingsville Bank	Mort 1941	REL.	GCB	270	117
Kugeler,	John	To George L. Miller, et al	Deed 1944		3 GCB	282	323
Kugeler,	John	From George L. Miller, et al	Mort 1944	REL.	3 GCB	283	73

INSTRUMENT

DISTRICT

Liber

No.

Folio

Kukl

Kukl

Kukl

Kukl

K U K				INSTRUMENT	DISTRICT	Liber	No.	Folio
Kuklewicz,	Edward F.	From	Aquilla E. Goetz, et al	Deed 1948	3	GRG	313	23
Kuklewicz,	Helena B.	From	Aquilla E. Goetz, et al	Deed 1948	3	GRG	313	23
Kuklewicz,	Edward F.	To	Charles E. Marchant, et al	Deed 1950	3	GRG	341	378.
Kuklewicz,	Helena B.	To	Charles E. Marchant, et al	Deed 1950	3	GRG	341	378.

INSTRUMENT

DISTRICT

Liber

No.

Folio





L	U L		INSTRUMENT	DISTRICT	Liber	No.	Folio
ulde l,	A. B. ph, Rudol 1,	To Isaac W. Bayless et al,	Deed 1924	2	DGW	186	295
ulde l,	A. B. e, Louis	To Isaac W. Bayless et al,	Deed 1924	2	DGW	186	295
ulde l,	A. B. e, Louis	To Herman G. Kramer et al,	Deed 1924	2	DGW	191	40
ulde l,	Alexander Fexande TR.,	To Herman G. Kramer et al,	Deed 1924	2	DGW	191	40
ulde l,	Alexander Fexande TR.,	To Joseph R. Baldwin,	Deed 1924	2	DGW	191	144
ulde l,	A. B. e, Louis	To Joseph R. Baldwin,	Deed 1924	2	DGW	191	144
Tuldotel,	Carstee, Carl L., fro	From John A. Robinson et al,	Mort 1932	REL. 3	SWC	224	65
ulde l,	A. B. R.,	To Havre de Grace Gas Co.,	R/W 1928	3	SWC	237	193
ulde l,	Alexander Fexande TR.,	To Havre de Grace Gas Co.,	R/W 1928	3	SWC	237	193
ulp	Roy D. y D. fro	From Irma Ruth Todd Goetz, et al.	Deed 1936	2	SWC	242	332
ulp	Nerna na R. fro	From Irma Ruth Todd Goetz, et al.	Deed 1936	2	SWC	242	332
ulp	Roy D. y D. fro	To Enterprise Bldg. & Loan Asso.	Mort 1937	REL. 2	SWC	247	421
ulp	Nerna na R. fro	To Enterprise Bldg. & Loan Asso.	Mort 1937	REL. 2	SWC	247	421
ulde l,	A. B. e Louis	To Craig Orville Bouzarth, et al.	Deed 1942	2	GCB	275	40
ulp	Alfred W. Fred W.	To John T. Hushon, et al	Deed 1944	5	GCB	282	2
ulp	Theresa C.eresa	To John T. Hushon, et al	Deed 1944	5	GCB	282	2
uller,	Matabel D. fro	From W. Edgar Durham, et al	Asst 1946		GCB	281	367
uller,	Matabel Droham	From Lawrence C. Gorrell, et al	Deed 1950	3	GRG	346	76
ulp	Roy D. To	To Robison B. Patton, Jr., et al	Deed 1950	2	GRG	349	408
ulp	Nerna ena R. To	To Robison B. Patton, Jr., et al	Deed 1950	2	GRG	349	408
Kullinanar	Chng Cc. Co. Inro	From George M. Edwards, et al	Consent 1951		GRG	364	73
Kullinanar	Chng Cc. Co. Iro.	From Jean Rose	Consent 1951		GRG	367	184
Kullinanar	Chng Cc. Co. IAn.	And Jean Rose	Cond Sale Agree 1951		GRG	1	#9045
Kullinanar	Chng Cc. Co. IAn.	And Mickey J.L. Wright, et al	Cond Sale Agree 1951		GRG	1	#9049
Kul	Stan F. Stanley Fr.	From Sigurd J. Gunderson, et al	Deed 1955	5	GRG	450	454
Kul	Ida A. Fr	From Sigurd J. Gunderson, et al	Deed 1955	5	GRG	450	454
Kul	Stan F. Stanley .	To Standard Fed. Sav. & Loan Asso.	Mort 1955	5	GRG	450	456
Kul	Ida A.	To Standard Fed. Sav. & Loan Asso.	Mort 1955	5	GRG	450	456
Kullinanar	Chng Cc. Co. Iro.	From Ralph Ergas, et al	Cond Sale 1958		GRG	1	#27945

INSTRUMENT

DISTRICT

Liber

No.

Folio



K R C			INSTRUMENT		DISTRICT	Liber	No.	Folio
Krcelic,	Steven	From Perry Hall Construction Co., Inc	Deed	1955	6	GRG	447	471
Krcelic,	Evelyn E.	From Perry Hall Construction Co., Inc	Deed	1955	6	GRG	447	471
Krcelic,	Steven	To James W. Rouse & Co., Inc.	Mort	1955	6	GRG	447	473
Krcelic,	Evelyn E.	To James W. Rouse & Co., Inc.	Mort	1955	6	GRG	447	473

INSTRUMENT

DISTRICT

Liber

No.

Folio



K U M			INSTRUMENT	DISTRICT	Liber	No.	Folio
Kummer,	Ella	To E. Clarence Dietz	Deed 1941	3	GCB	269	332
Kummer,	George	To E. Clarence Dietz	Deed 1941	3	GCB	269	332
Kummet,	Charles	From Harold B. Smith, et al	Deed 1952	3	GRG	372	166
Kummet,	Evelyn F.	From Harold B. Smith, et al	Deed 1952	3	GRG	372	166
Kummet,	Charles	To Fairview Fed. Sav. & Loan Asso.	Mort 1952		GRG	372	168
Kummet,	Evelyn F.	To Fairview Fed. Sav. & Loan Asso.	Mort 1952		GRG	372	168
Kummett,	Charles	To Fairview Fed. Sav. & Loan Asso.	Mort 1952		GRG	384	540
Kummett,	Evelyn	To Fairview Fed. Sav. & Loan Asso.	Mort 1952		GRG	384	540
Kummet,	Charles	From Fairview Fed. Sav. & Loan Asso.	Relse 1953		GRG	395	560
Kummet,	Evelyn	From Fairview Fed. Sav. & Loan Asso.	Relse 1953		GRG	395	560
Kummet,	Charles	To Fairview Fed. Sav. & Loan Asso.	Mort 1953	3	GRG	395	561
Kummet,	Evelyn	To Fairview Fed. Sav. & Loan Asso.	Mort 1953	3	GRG	395	561
Kummet,	Charles	To Straw Man, Inc.	Deed 1956	3	GRG	456	474
Kummet,	Evelyn F.	To Straw Man, Inc.	Deed 1956	3	GRG	456	474
Kummet,	Evelyn F.	From Straw Man, Inc.	Deed 1956	3	GRG	456	476

INSTRUMENT	DISTRICT	Liber	No.	Folio
------------	----------	-------	-----	-------





K U N			INSTRUMENT	DISTRICT	Liber	No.	Folio
Kunasek,	Joseph,	From E. Clinton Hammond et al,	Deed 1923	1	DGW	186	36
Kunasek,	Joseph,	From Michael Richter.	Rel'se 1924		DGW	187	473
Kunasek,	Sadie,	From Michael Richter,	Rel'se 1924		DGW	187	473
Kunasek,	Joseph,	To Mary Vesely,	Mort 1924	Rel. 1	DGW	187	473
Kunasek,	Sadie,	To Mary Vesely,	Mort 1924	Rel. 1	DGW	187	473
Kunkel,	Frederick J.,	To Kunkel Service Co.,	Deed 1924		DGW	191	58
Kunkel,	Catherine M.,	To Kunkel Service Co.,	Deed 1924		DGW	191	58
Kunkel Service Company,		From Frederick J. Kunkel et al,	Deed 1924		DGW	191	58
Kunkel,	John N.,	From E. Hall Bedford et al,	Deed 1925	3	DGW	193	325
Kunkel,	Dora B.,	From E. Hall Bedford et al,	Deed 1925	3	DGW	193	325
Kunkel,	William J.,	From Emory A. McComas et al,	Deed 1925	3	DGW	193	398
Kunkel,	William J.,	To Fireside Perm. B. Asso.,	Mort 1925	Rel. 3	DGW	194	446
Kunasek,	Joseph,	To Marie Vesley,	Deed 1925	1	DGW	195	284
Kunasek,	Sadie,	To Marie Vesley,	Deed 1925	1	DGW	195	284
Kunasek,	Joseph,	From Marie Vesley,	Deed 1925	1	DGW	195	285
Kunasek,	Sadie,	From Marie Vesley,	Deed 1925	1	DGW	195	285
Kunkel,	John,	From Samuel E. Dameron et al,	Deed 1925	3	DGW	195	392
Kunkel,	Dora B.,	From Samuel E. Dameron et al,	Deed 1925	3	DGW	195	392
Kunkel Service Company,		To Frederick J. Kunkel et al,	Deed 1925		DGW	195	468
Kunkel,	Frederick J.,	From Kunkel Service Company,	Deed 1925		DGW	195	468
Kunkel,	Katherine M.,	From Kunkel Service Company,	Deed 1925		DGW	195	468
Kunkel,	John N.,	To Union Trust Co. etc.,	Mort 1926	Rel. 3	DGW	196	337
Kunkel,	Dora B.,	To Union Trust Co. etc.,	Mort 1926	Rel. 3	DGW	196	337
Kunkel,	William J.,	To John N. Kunkel,	Deed 1927	3	DGW	203	366
Kunkel,	Mary G.,	To John N. Kunkel,	Deed 1927	3	DGW	203	366
Kunkel,	John N.,	From William J. Kunkel et al,	Deed 1927	3	DGW	203	366
Kunasek,	Joseph,	From Albert Jersey et al,	Deed 1931	1	SWC	218	323
Kunasek,	Sadie,	From Albert Jersey et al,	Deed 1931	1	SWC	218	323
Kunkel,	Fred J.,	To John N. Kunkel et al,	Deed 1932	3	SWC	223	473
Kunkel,	Catherine M.,	To John N. Kunkel et al,	Deed 1932	3	SWC	223	473
Kunkel,	John N.,	From Frederick J. Kunkel et al,	Deed 1932	3	SWC	223	473
Kunkel,	Dora B.,	From Frederick J. Kunkel et al,	Deed 1932	3	SWC	223	473
Kunkel,	Frederick J.,	To John N. Kunkel,	Lease 1932	3	SWC	223	474
Kunkel,	Catherine M.,	To John N. Kunkel,	Lease 1932	3	SWC	223	474
Kunkel,	John N.,	From Frederick J. Kunkel et al,	Lease 1932	3	SWC	223	474
Kunkel,	Fred J.,	To F - F - C Company,	Deed 1933	3	SWC	225	471

180180

N	U					INSTRUMENT	DISTRICT	Liber	No.	Folio
unkelunkel	Dat	rir (M. le	ne To.,	-	To F(- F - C Company,	Deed 1933	3	SWC	225	471
unkelunkel	Fre	J., F	om	-	Fr-m F(- F - C Company,	Mort 1933	REL. 3	SWC	226	270
unkelunkel	Dat	rir (M. le	ne om.,	-	Fr-m F(- F - C Company,	Mort 1933	REL. 3	SWC	226	270
unkelunkel	Fre	ric FJ. le	ek To., ta		Ro State Roads Com. etc.,	Deed 1933		SWC	230	262
unkelunkel	Dat	rir (M. le	ne To., ta		Ro State Roads Com. etc.,	Deed 1933		SWC	230	262
unkelunkel	For	N., J	om		Ro State Roads Com. etc.,	Deed 1933		SWC	230	262
unkelunkel	For	N., J	om	en	Fr'm Henry T. Crocker et al.	Deed 1935	3	SWC	237	268
unkelunkel	For	B., I	om	en	Fr'm Henry T. Crocker et al.	Deed 1935	3	SWC	237	268
unkelunkel	For	N., J	om	ra	Ro Frank H. Jacobs, Jr.,	Deed 1935	3	SWC	239	195
unkelunkel	For	B., I	om	ra	Ro Frank H. Jacobs, Jr.,	Deed 1935	3	SWC	239	195
unkelunkel	For	B., I	om	ra	Fr'm Frank H. Jacobs, Jr.,	Deed 1935	3	SWC	239	196
unkelunkel	Fre	J., F	om	To	fr No First Nat'l Bank. Bel Air.	Mort 1936	REL. 3	SWC	240	319
unkelunkel	Fre	J., F	om	-	Fr-m F(- F - C Company,	Deed 1936	3	SWC	241	405
unkelunkel	Fre	J., F	om	To	oh Jo John N. Kunkel,	Lease 1936	3	SWC	241	417
unkelunkel	For	N., J	om	re	Fr'm Fred J. Kunkel,	Lease 1936	3	SWC	241	417
unkleinkle	W. A	ss J	om	ew	Fr'm N'wsom H. Pace	Deed 1937	3	SWC	246	485
unkleinkle	W. A	ss J	om	ew	Fr'm N'wsom H. Pace	Deed 1937	3	SWC	246	485
unkleinkle	W. A	ss J	om	To	or Jo Forest Hill State Bank	Mort 1937	REL. 3	SWC	247	345
unkleinkle	W. A	ss J	om	To	or Jo Forest Hill State Bank	Mort 1937	REL. 3	SWC	247	345
unkelunkel	For	N., J	om	.	Fr'm Ac Laura McCann, et al.	Mort 1938	REL. 5	SWC	250	356
unkelunkel	For	N., J	om	To	au Jo Paul U. Sweigart	Deed 1938	5	SWC	251	461
inaseinase	For	h J J	om	th	on With Cons. Gas E. L. & Power Co.	Agree 1939		GCB	255	101
inaseinase	For	E. S	om	th	on With Cons. Gas E. L. & Power Co.	Agree 1939		GCB	255	101
unkelunkel	For	B., D	om	ra	Fr'm Frank H. Jacobs, Jr.	Deed 1939	2	CCB	255	392
unkelunkel	For	B., I	om	ll	Fr'm Ellen R. Wildason	Deed 1939	3	GCB	257	481
unkelunkel	Fre	ric FJ. le	ek om.	ra	Fr'm Grace H. Michael, Trust., et al.	Deed 1940		GCB	261	239
unkelunkel	Fre	ric FJ. le	ek th.	oh	With John N. Kunkel	Agree 1941		GCB	265	470
unkelunkel	For	N., J	om	re	With Frederick J. Kunkel	Agree 1941		GCB	265	470
unkelunkel	For	M. S	om	To	il mo William L. Smithson, et al.	Deed 1941	4	GCB	267	161
unkelunkel	For	N., J	om	To	ex Co Texas Company	Lease 1941		GCB	267	209
unkelunkel	Trustees	es C.	om	To	er Jo Mary B. McComas	Deed 1941	3	GCB	269	380
inaseinase	For	h J J	om	th	on With Cons. Gas, E. L. & P. Co.	Agree 1942	1	GCB	271	252
inaseinase	For	S	om	th	on With Cons. Gas, E. L. & P. Co.	Agree 1942	1	GCB	271	252
inaseinase	For	h J J	om	To	ne Jo American Tel. & Tel. Co.	R/W 1942	1	GCB	271	444
inaseinase	For	S	om	To	ne Jo American Tel. & Tel. Co.	R/W 1942	1	GCB	271	444
unkelunkel	For	N., J	om	ar	Fr'm Carvil R. Archer, et al.	Mort 1942	REL. 3	GCB	274	274

K U N			INSTRUMENT	DISTRICT	Liber	No.	Folio
Kunkel,	Dora B.	From Carvil R. Archer, et al.	Mort 1942	REL.	3	GCB 274	274 .
Kunkel,	John N.	To Carvil R. Archer, et al.	Deed 1942		3	GCB 275	339 .
Kunkle,	J. Ross	To Creed K. Graybeal, et al.	Deed 1942		3	GCB 275	408 .
Kunkle,	Anna W.	To Creed K. Graybeal, et al.	Deed 1942		3	GCB 275	408 .
Kunkel,	J. Ross	From Adam G. Walbeck, et al.	Deed 1943		3	GCB 276	258 .
Kunkel,	Anna W.	From Adam G. Walbeck, et al.	Deed 1943		3	GCB 276	258 .
Kunkel,	Dora B.	To Herman Binzer	Lease 1943			GCB 276	274 .
Kunkel,	J. Ross	To Adam G. Walbeck, et al.	Mort 1943	REL.	3	GCB 277	41 .
Kunkel,	Anna W.	To Adam G. Walbeck, et al.	Mort 1943	REL.	3	GCB 277	41 .
Kunkel,	Dora B.	To Raymond A. Fulker, et al.	Deed 1943		3	GCB 278	163 .
Kunkel,	John N.	To Raymond A. Fulker, et al.	Deed 1943		3	GCB 278	163 .
Kunkel,	John N.	From Carl B. Sturm, et al.	Deed 1943		1	GCB 278	209 .
Kunkel,	Dora B.	From Carl B. Sturm, et al.	Deed 1943		1	GCB 278	209 .
Kunkel,	J. Ross	To Forest Hill State Bank	Mort 1943	REL.	3	GCB 279	468 .
Kunkel,	Anna W.	To Forest Hill State Bank	Mort 1943	REL.	3	GCB 279	468 .
Kunkel,	J. Ross	From Josephine Jordan, et al	Deed 1943		3	GCB 280	228 .
Kunkel,	Anna W.	From Josephine Jordan, et al	Deed 1943		3	GCB 280	228 .
Kunkel,	J. Ross	To Adam G. Walbeck, et al	Deed 1944		3	GCB 280	495 .
Kunkel,	Anna W.	To Adam G. Walbeck, et al	Deed 1944		3	GCB 280	495 .
Kunkel,	John N.	To John F. Gildea, Jr., et al	Deed 1944		3	GCB 284	143 .
Kunkel,	Dora B.	To John F. Gildea, Jr., et al	Deed 1944		3	GCB 284	143 .
Kunkel,	J. Ross	From Cora A. Walbeck	Deed 1945		3	GCB 288	64 .
Kunkel,	Anna W.	From Cora A. Walbeck	Deed 1945		3	GCB 288	64 .
Kunkel,	J. Ross	To Cora A. Walbeck	Mort 1945	REL.	3	GCB 287	274 .
Kunkel,	Anna W.	To Cora A. Walbeck	Mort 1945	REL.	3	GCB 287	274 .
Kunkel,	J. Ross	To Glenn E. Tilley, et al	Deed 1945		3	GCB 288	230 .
Kunkel,	Anna W.	To Glenn E. Tilley, et al	Deed 1945		3	GCB 288	230 .
Kunkel,	John N.	To R. Clifton Thompson, et al	Deed 1945		3	GCB 288	286 .
Kunkel,	Dora B.	To R. Clifton Thompson, et al	Deed 1945		3	GCB 288	286 .
Kunkel,	Fred J.	To Helen K. Archer	Deed 1945		3	GCB 288	323 .
Kunkel,	John N.	To Adolphe Pons, Jr., et al	Deed 1945		3	GCB 288	324 .
Kunkel,	Dora B.	To Adolphe Pons, Jr., et al	Deed 1945		3	GCB 288	324 .
Kunkel,	Dora B.	To John L. Allen, et al	Deed 1945		2	GCB 288	354 .
Kunkel,	John N.	To John L. Allen, et al	Deed 1945		2	CCB 288	354 .
Kunkel,	John N.	To Gwynne L. Holden, et al	Deed 1946		3	GCB 293	385 .
Kunkel,	Dora B.	To Gwynne L. Holden, et al	Deed 1946		3	GCB 293	385 .



K U N			INSTRUMENT	DISTRICT	Liber	No.	Folio
Kunkel,	John N.	From Union Trust Co. of Md.	Relse 1946	3	GCB	293	386 .
Kunkel,	Dora B.	From Union Trust Co. of Md.	Relse 1946	3	GCB	293	386 .
Kunsman,	Karl F.	From Robert Oliver Preston, et al	Deed 1946	2	GCB	295	121 .
Kunsman,	Jessie L.	From Robert Oliver Preston, et al	Deed 1946	2	GCB	295	121 .
Kunsman,	Karl F.	To First Nat'l Bank, Aberdeen	Mort 1946	2	GCB	300	27 .
Kunsman,	Jessie L.	To First Nat'l Bank, Aberdeen	Mort 1946	2	GCB	300	27 .
Kunkel,	Dora B.	To August R. Martin, et al	Deed 1947	2	GRG	304	27 .
Kunkel,	John N.	To August R. Martin, et al	Deed 1947	2	GRG	304	27 .
Kunkel, Trus.	John N.	From Harford County Country Club, Inc.	Mort 1947	REL. 3	GRG	309	163 .
Kunkel,	Dora B.	To Frederick J. Kunkel	Deed 1947	2	GRG	310	25
Kunkel,	John N.	To Frederick J. Kunkel	Deed 1947	2	GRG	310	25
Kunkel,	Frederick J.	From Dora B. Kunkel, et al	Deed 1947	2	GRG	310	25
Kunsman,	Karl F.	From First Nat'l Bank, Aberdeen	Relse 1948		GRG	312	262
Kunsman,	Jessie L.	From First Nat'l Bank, Aberdeen	Relse 1948		GRG	312	262
Kunsman,	Karl F.	To Wyn Mar Development Co., Inc.	Deed 1948	2	GRG	312	446
Kunsman,	Jessie L.	To Wyn Mar Development Co., Inc.	Deed 1948	2	GRG	312	446
Kunasek,	Joseph	To James M. Johnson, et al	Deed 1948	1	GRG	321	387 .
Kunasek,	Sadie	To James M. Johnson, et al	Deed 1948	1	GRG	321	387 .
Kunasek,	Joseph	From James M. Johnson, et al	Mort 1948	REL. 1	GRG	321	389 .
Kunasek,	Sadie	From James M. Johnson, et al	Mort 1948	REL. 1	GRG	321	389 .
Kunasek,	Joseph	From Alice V. Longley	Deed 1948	1	GRG	324	29 .
Kunasek,	Sadie	From Alice V. Longley	Deed 1948	1	GRG	324	29 .
Kunasek,	Joseph	From James Albert Soul, et al	Deed 1948	1	GRG	324	110 .
Kunasek,	Sadie	From James Albert Soul, et al	Deed 1948	1	GRG	324	110 .
Kunasek,	Joseph	From James M. Johnson, et al	Deed 1948	1	GRG	325	26 .
Kunasek,	Sadie	From James M. Johnson, et al	Deed 1948	1	GRG	325	26 .
Kunasek,	Joseph J.	From Frederick J. Spies, et al	Deed 1949		GRG	331	257 .
Kunasek,	Sadie	From Frederick J. Spies, et al	Deed 1949		GRG	331	257 .
Kunkel,	Charles Edgar	From Thomas R. Gentry, et al	Deed 1949	2	GRG	332	36 .
Kunkel,	Edna Elizabeth	From Thomas R. Gentry, et al	Deed 1949	2	GRG	332	36 .
Kunkel,	Charles Edgar	To Mary E. McDonald	Mort 1949	REL. 2	GRG	332	38 .
Kunkel,	Edna Elizabeth	To Mary E. McDonald	Mort 1949	REL. 2	GRG	332	38 .
Kunkel Service Company		From Henry J. Loeblein, et al	Mort 1949	6	GRG	332	576 .
Kunkel Service Company		From J. Chandler Hendrickson, et al	Deed 1949		GRG	335	515 .
Kunkel,	J. Ross	And Cons. G. E. L. & P. Co.	Agree 1949	3	GRG	336	179 .
Kunkel,	Anna W.	And Cons. G. E. L. & P. Co.	Agree 1949	3	GRG	336	179 .

K U N				INSTRUMENT	DISTRICT	Liber	No.	Folio
Kunkel,	Gerard F.	From	Lyman C. Josephs, et al	Deed	1950	GRG	340	345
Kunkel,	Eleanore L.	From	Lyman C. Josephs, et al	Deed	1950	GRG	340	345
Kunkel,	Gerard F.	To	First Nat'l Bank, Bel Air	Mort	1950	REL.	GRG	340 348
Kunkel,	Eleanore L.	To	First Nat'l Bank, Bel Air	Mort	1950	REL.	GRG	340 348
Kunkel,	Charles E.	To	William Paul Heiser, et al	Deed	1950	2 GRG	344	205
Kunkel,	Edna E.	To	William Paul Heiser, et al	Deed	1950	2 GRG	344	205
Kunkel,	John N.	To	Atlantic Refining Company	Deed	1950	2 GRG	351	66
Kunkel,	Dora B.	To	Atlantic Refining Company	Deed	1950	2 GRG	351	66
Kunkel,	Charles J.	To	Robert W. Smith, et al	Deed	1951	3 GRG	356	95
Kunkel,	Evelyne A.	To	Robert W. Smith, et al	Deed	1951	3 GRG	356	95
Kunkel,	Frank W.	To	Robert W. Smith, et al	Deed	1951	3 GRG	356	95
Kunkel,	Dorothy H.	To	Robert W. Smith, et al	Deed	1951	3 GRG	356	95
Kunkel,	John N.	From	Edward W. Boeck	Mort	1951	REL.	3 GRG	358 84
Kunkel,	Dora B.	To	George M. Edwards	Deed	1951	2 GRG	361	535
Kunkel,	John N.	To	George M. Edwards	Deed	1951	2 GRG	361	535
Kunkel,	Dora B.	From	George M. Edwards	Mort	1951	REL.	2 GRG	361 537
Kunkel,	John N.	From	George M. Edwards	Mort	1951	REL.	2 GRG	361 537
Kunkel,	Dora B.	To	Kullman Dining Car Co. Inc.	Consent	1951	GRG	364	73
Kunkel,	John N.	To	Kullman Dining Car Co. Inc.	Consent	1951	GRG	364	73
Kunkel,	Dora B.	From	Charles E. Jackson & Son, Inc.	Deed	1951	3 GRG	364	448
Kunkel Service Co.		From	R. Walter Ward, et al	Deed	1952	3 GRG	368	22
Kunkel,	Dora B.	From	Louis C. Neple, et al	Deed	1952	3 GRG	369	351
Kunkel,	John N.	And	Cons. G. E. L. & P. Co.	Agree	1952	2 GRG	370	453
Kunkel,	Dora B.	And	Cons. G. E. L. & P. Co.	Agree	1952	2 GRG	370	453
Kunkel,	J. Ross	To	Stewart Day	Mort	1952	3 GRG	373	538
Kunkel,	Anna W.	To	Stewart Day	Mort	1952	3 GRG	373	538
Kunkel,	J. Ross	And	Cons. G. E. L. & P. Co.	Agree	1952	3 GRG	379	420
Kunkel,	Anna W.	And	Cons. G. E. L. & P. Co.	Agree	1952	3 GRG	379	420
Kunkel,	Dora B.	To	Leslie A. Daniel, et al	Deed	1952	2 GRG	383	417
Kunkel,	John N.	To	Leslie A. Daniel, et al	Deed	1952	2 GRG	383	417
Kunkel Service Co.		To	Town of Bel Air	Ease- ment	1953	GRG	390	289
Kunsman,	Karl F.	To	C. Austin Standiford, et al	Deed	1953	2 GRG	392	333
Kunsman,	Jessie L.	To	C. Austin Standiford, et al	Deed	1953	2 GRG	392	333
Kunsman,	Karl F.	From	W. Vernon Myers, et al	Deed	1953	2 GRG	392	360
Kunsman,	Jessie L.	From	W. Vernon Myers, et al	Deed	1953	2 GRG	392	360
Kunasek,	Joseph	To	Douglas G. Brewer, et al	Deed	1953	1 GRG	398	419

K U N			INSTRUMENT	DISTRICT	Liber	No.	Folio
Kunasek,	Sadie	To	Douglas G. Brewer, et al	Deed 1953	1	GRG 398	419
Kunkel,	Dora B.	To	Katherine K. Pons, et al	Deed 1953	3	GRG 403	166
Kunkel,	John N.	To	Katherine K. Pons, et al	Deed 1953	3	GRG 403	166
Kunkel,	Gerard F.	From	Dora B. Kunkel, et al	Deed 1953	3	GRG 403	166
Kunkel,	Eleanore L.	From	Dora B. Kunkel, et al	Deed 1953	3	GRG 403	166
Kunkel,	Gerard F.	From	Marion Roper-Caldbeck, et al	Deed 1954	3	GRG 410	186
Kunkel,	Eleanore L.	From	Marion Roper-Caldbeck, et al	Deed 1954	3	GRG 410	186
Kunkel,	Gerard F.	To	First National Bank-Bel Air	Mort 1954 R K 3	3	GRG 410	190
Kunkel,	Eleanore L.	To	First National Bank-Bel Air	Mort 1954 R K 3	3	GRG 410	190
Kunkel,	Gerard F.	To	Caroline D. Archer	Deed 1954		GRG 410	489
Kunkel,	Eleanore L.	To	Caroline D. Archer	Deed 1954		GRG 410	489
Kunkel,	Gerard F.	From	Joseph E. Gray, et al	Deed 1954	3	GRG 412	94
Kunkel,	Eleanore L.	From	Joseph E. Gray, et al	Deed 1954	3	GRG 412	94
Kunkel Service Co.		To	Harford Plumbing Co.	Deed 1954	3	GRG 416	76
Kunkel,	William James	From	Walter Russell Starr, et al	Deed 1956	3	GRG 460	252
Kunkel,	Helen Louise	From	Walter Russell Starr, et al	Deed 1956	3	GRG 460	252
Kunkel,	J. Ross	Ats	State Roads Com. of Md.	Cond 1956		GRG 468	126
Kunkel,	Anna W.	Ats	State Roads Com. of Md.	Cond 1956		GRG 468	126
Kunkel,	Dora B.	To	John N. Kunkel	P/A 1956		GRG 479	128
Kunkel,	John N.	From	Dora B. Kunkel	P/A 1956		GRG 479	128
Kunkel,	John N.	To	George W. Koch, et al	Deed 1957	1	GRG 481	352
Kunkel,	Dora B.	To	George W. Koch, et al	Deed 1957	1	GRG 481	352
Kunkel, Atty-in-Fact,	John N.	To	George W. Koch, et al	Deed 1957	1	GRG 481	352
Kunkel,	John N.	To	I. Dale Snodgrass, et al	Deed 1957	1	GRG 482	42
Kunkel,	Dora B.	To	I. Dale Snodgrass, et al	Deed 1957	1	GRG 482	42
Kunkel, Atty in Fact	John N.	To	I. Dale Snodgrass, et al	Deed 1957	1	GRG 482	42
Kunkel,	John N.	From	Archer Kirk DeBow, et al	Deed 1957	3	GRG 483	201
Kunkel,	Dora B.	From	Archer Kirk DeBow, et al	Deed 1957	3	GRG 483	201
Kunkel,	Helen Ryan	To	Josephine V. Schultz	Deed 1959	3	GRG 532	194
Kunkel, Jr.	Joseph A.	To	Josephine V. Schultz	Deed 1959	3	GRG 532	194
Kunkel, Jr.	Joseph A.	From	Josephine V. Schultz	Deed 1959	3	GRG 532	196
Kunkel,	Helen R.	From	Josephine V. Schultz	Deed 1959	3	GRG 532	196
Kunkel Service Co.		To	Ward & Bosely Co., Inc.	Deed & Agree 1959		GRG 535	160
Kunert,	Herbert B.	From	Norman S. Stinchcomb, et al	Deed 1959	1	GRG 537	239
Kunert,	Claudia B.	From	Norman S. Stinchcomb, et al	Deed 1959	1	GRG 537	239
Kunz,	Alton A.	From	Marshall T. Smith, et al	Deed 1959	2	GRG 537	304



K U N				INSTRUMENT	DISTRICT	Liber	No.	Folio
Kunz,	Frances J.	From	Marshall T. Smith, et al	Deed 1959	2	GRG	537	304
Kunz,	Alton A.	To	James W. Rouse & Co. Inc.	Mort 1959	2	GRG	537	307
Kunz,	Frances J.	To	James W. Rouse & Co. Inc.	Mort 1959	2	GRG	537	307
Kunkel, Trus.	Gerard F.	From	Swan Creek Country Club, Inc., et al	Mort 1959	2	GRG	540	148

INSTRUMENT	DISTRICT	Liber	No.	Folio
------------	----------	-------	-----	-------





INSTRUMENT	DISTRICT	Liber	No.	Folio
------------	----------	-------	-----	-------



K U R			INSTRUMENT	DISTRICT	Liber	No.	Folio
Kurtz,	Adam E.,	To Williem Kurtz et al,	Deed 1923	3	DGW	186	125
Kurtz,	William,	From Adam E. Kurtz,	Deed 1923	3	DGW	186	125
Kurtz,	Adele H.,	From Adam E. Kurtz,	Deed 1923	3	DGW	186	125
Kurtz,	Adam E.,	To Harry E. Barrow et al,	Deed 1924	3	DGW	186	317
Kurtz,	Adam E.,	To Williem O. Michael,	Mort 1924	3	DGW	187	478
Kurtz,	William,	To James R. Barton,	Mort 1924	Rel. 3	DGW	188	271
Kurtz,	Adele H.,	To James R. Barton,	Mort 1924	Rel. 3	DGW	188	271
Kurtz,	William,	To Jacob A. Doxen,	Mort 1924	Rel. 3	DGW	188	273
Kurtz,	Adele H.,	To Jacob A. Doxen,	Mort 1924	Rel. 3	DGW	188	273
Kurtz,	Ralph,	With Bel Air Electric Co.,	Agree 1924	3	DGW	191	49
Kurtz,	Carrie H.,	With Bel Air Electric Co.,	Agree 1924	3	DGW	191	49
Kurtz,	Martin G.,	To William J. Wilson,	Mort 1926	REL. 4	DGW	196	424
Kurtz,	Mary A.,	To William J. Wilson,	Mort 1926	REL. 4	DGW	196	424
Kurtz,	William,	To Blanche Gore,	Mort 1925	Rel. 3	DGW	197	284
Kurtz,	Adele H.,	To Blanche Gore,	Mort 1925	Rel. 3	DGW	197	284
Kurtz,	Ralph,	To Walton M. Webb et al,	Deed 1926	3	DGW	198	296
Kurtz,	Carrie S.,	To Walton M. Webb et al,	Deed 1926	3	DGW	198	296
Kurtz,	John,	To Charles W. Hudler et al,	Deed 1926	3	DGW	201	207
Kurtz,	Elizabeth Lee,	To Charles W. Hudler et al,	Deed 1926	3	DGW	201	207
Kurtz,	William,	To Blanche Gore,	Deed 1926	3	DGW	201	337
Kurtz,	Adele H.,	To Blanche Gore,	Deed 1926	3	DGW	201	337
Kurtz,	William,	To Adam E. Kurtz,	Mort 1924	Rel. 3	DGW	202	97
Kurtz,	Adele H.,	To Adam E. Kurtz,	Mort 1924	Rel. 3	DGW	202	97
Kurtz,	Adam E.,	From William Kurtz et al,	Mort 1924	Rel. 3	DGW	202	97
Kurtz,	Louis,	From Joseph T. Leight et al,	Deed 1930	1	DGW	213	517
Kurtz,	Dorothy H.,	From Joseph T. Leight et al,	Deed 1930	1	DGW	213	517
Kurtz, Committee,	Martin G.,	To Jarrettsville Building Asso.,	Mort 1935	REL. 4	SWC	236	283
Kurtz,	Philip J.	To Enterprise Bldg. & Loan Asso.	Mort 1937	Rel. 2	SWC	243	459
Kurtz,	Elizabeth M.	To Enterprise Bldg. & Loan Asso.	Mort 1937	Rel. 2	SWC	243	459
Kurtz,	Philip J.	From Frederick Lee Cobourn, Trustee	Deed 1937	2	SWC	244	116
Kurtz,	Elizabeth M.	From Frederick Lee Cobourn, Trustee	Deed 1937	2	SWC	244	116
Kurtz, Admr.,	Martin G.	To Wm. Thomas Buckhannon, et al.	Rel'se 1937		SWC	245	186
Kurtz,	Phillip J.	To Enterprise Bldg. & Loan Asso.	Mort 1937	Rel. 2	SWC	245	262
Kurtz,	Elizabeth M.	To Enterprise Bldg. & Loan Asso.	Mort 1937	Rel. 2	SWC	245	262
Kurtz,	Mary A.	To Forest Hill State Bank	Mort 1938	REL. 4	SWC	250	54
Kurtz,	Martin G.	To Forest Hill State Bank	Mort 1938	REL. 4	SWC	250	54

K U R			INSTRUMENT	DISTRICT	Liber	No.	Folio
Kurtz,	Mary H.	To Forest Hill State Bank	Mort 1938	REL. 4	SWC	250	54 .
Kurtz,	Philip J.	To Margaret Hoitz	Mort 1938	Rel 2	SWC	250	90 .
Kurtz,	Elizabeth	To Margaret Hoitz	Mort 1938	Rel 2	SWC	250	90 .
Kurtz,	Philip L.	From Frederick B. Baldwin, et al.	Deed 1938		SWC	251	100 .
Kurtz,	Elizabeth	From Frederick B. Baldwin, et al.	Deed 1938		SWC	251	100 .
Kurtz,	Mary A.	To Martin G. kurtz	Deed 1938		SWC	251	105 .
Kurtz,	Martin G.	From Mary A. Kurtz, et al.	Deed 1938		SWC	251	105 .
Kurtz,	Philip J.	From Margaret Hoitz	Deed 1938		SWC	251	121 .
Kurtz,	Elizabeth	From Margaret Hoitz	Deed 1938		SWC	251	121 .
Kurtz,	Philip J.	To Commercial & Savings Bank	Mort 1938	REL. 2	MEWR	252	466 .
Kurtz,	Elizabeth M.	To Commercial & Savings Bank	Mort 1938	REL. 2	MEWR	252	466 .
Kurtz, Admr.,	Carrie H.	To Mamie S. Hess	Asst 1939		SWC	243	249 .
Kurtz,	Martin G.	To Jarrettsville Building Asso.	Mort 1939	REL 4	GCB	256	425 .
Kurtz,	Mary H.	To Jarrettsville Building Asso.	Mort 1939	REL. 4	GCB	256	425 .
Kurtz,	Carrie H.	To Philip H. Close	Deed 1939		GCB	257	184 .
Kurtz,	Ralph	To Philip H. Close	Deed 1939		GCB	257	184 .
Kurtz,	Ralph	To D. Paul McNabb	Deed 1939		GCB	257	209 .
Kurtz,	Carrie S.	To D. Paul McNabb	Deed 1939		GCB	257	209 .
Kurtz,	Ralph	From D. Paul McNabb	Deed 1939		GCB	257	210 .
Kurtz,	Carrie S.	From D. Paul McNabb	Deed 1939		GCB	257	210 .
Kurtz,	John A.	From Mary K. Smithson, et al.	Deed 1939		GCB	257	382 .
Kurtz,	Mildred A.	From Mary K. Smithson, et al.	Deed 1939		GCB	257	382 .
Kurtz,	John A.	To Fireside Perm. Bldg. Asso.	Mort 1939	REL. 3	GCB	258	78 .
Kurtz,	Mildred A.	To Fireside Perm. Bldg. Asso.	Mort 1939	REL. 3	GCB	258	78 .
Kurtz,	Louis	To William Mead Janes	Deed 1940		GCB	261	158 .
Kurtz,	Dorothy H.	To William Mead Janes	Deed 1940		GCB	261	158 .
Kurtz,	Louis	To William H. Harmeyer, et al.	Deed 1940		GCB	263	133 .
Kurtz,	Dorothy H.	To William H. Harmeyer, et al.	Deed 1940		GCB	263	133 .
Kurtz,	Louis	From Carrie H. Budnick, et al.	Deed 1940		GCB	263	134 .
Kurtz,	Martin G.	From Trustees, Asbury M. E. Church	Deed 1940		GCB	263	210 .
Kurtz,	William	From Helen H. Morrison	Deed 1940		GCB	263	332 .
Kurtz,	Adele H.	From Helen H. Morrison	Deed 1940		GCB	263	332 .
Kurtz,	William	To Fireside Perm. Bldg. Asso.	Mort 1940	REL. 3	GCB	264	23 .
Kurtz,	Adele H.	To Fireside Perm. Bldg. Asso.	Mort 1940	REL. 3	GCB	264	23 .
Kurtz,	Mildred	To Anna T. Amos	Deed 1941		GCB	265	18 .
Kurtz,	John	To Anna T. Amos	Deed 1941		GCB	265	18 .



K U R			INSTRUMENT	DISTRICT	Liber	No.	Folio
Kurtz,	Philip J.	From Margaret Hoitz	Deed 1941		GCB	265	286.
Kurtz,	Elizabeth M.	From Margaret Hoitz	Deed 1941		GCB	265	286.
Kurtz,	Charles E.	To Forest Hill Perm. Bldg. Asso.	Mort 1941	REL. 4	GCB	268	307.
Kurtz,	Irentha H.	To Forest Hill Perm. Bldg. Asso.	Mort 1941	REL. 4	GCB	268	307.
Kurtz,	Martin G.	To Joshua L. Nelson, et al.	Deed 1941	4	GCB	269	70.
Kurtz,	Mary A.	To Joshua L. Nelson, et al.	Deed 1941	4	GCB	269	70.
Kurtz,	Charles E.	From Trus. Asbury M.E. Church, W. Har. Cir.	Deed 1941	4	GCB	269	99.
Kurtz,	Irentha	From Trus. Asbury M.E. Church W. Har. Cir.	Deed 1941	4	GCB	269	99.
Kurtz,	Philip J.	From John A. Cutter	Deed 1942	2	GCB	273	176.
Kurtz,	Elizabeth	From John A. Cutter	Deed 1942	2	GCB	273	176.
Kurtz,	Philip J.	Ats United States of America	Cond 1943		GCB	276	262.
Kurtz,	William	To Fireside Perm. Bldg. Assn.	Mort 1943	REL. 3	GCB	281	167.
Kurtz,	Adele H.	To Fireside Perm. Bldg. Assn.	Mort 1943	REL. 3	GCB	281	167.
Kurtz,	Philip J.	To Elizabeth P. Beachboard	Deed 1946	2	GRG	302	47.
Kurtz,	Elizabeth M.	To Elizabeth P. Beachboard	Deed 1946	2	GRG	302	47.
Kurtz,	Elizabeth M.	From Elizabeth P. Beachboard	Deed 1946	2	GRG	302	48.
Kurtz, Jr.,	Philip J.	From Elizabeth P. Beachboard	Deed 1946	2	GRG	302	48.
Kurtz,	Thomas R.	From Elizabeth P. Beachboard	Deed 1946	2	GRG	302	48.
Kurtz,	Philip J.	From Elizabeth P. Beachboard	Deed 1946	2	GRG	302	49.
Kurtz,	Chloe W.	From B. Frank Webster	Deed 1947	3	GRG	306	234.
Kurtz,	William	To D. Paul McNabb	Mort 1948	REL. 3	GRG	319	65.
Kurtz,	Adele H.	To D. Paul McNabb	Mort 1948	REL. 3	GRG	319	65.
Kurtz,	Ralph	To Wilton S. Lee, et al	Deed 1949	3	GRG	326	431.
Kurtz,	Carrie S.	To Wilton S. Lee, et al	Deed 1949	3	GRG	326	431.
Kurtz,	Chloe W.	To Willard P. Hudson, et al	Deed 1949	3	GRG	327	171.
Kurtz, Jr.,	M. Gladden	To Willard P. Hudson, et al	Deed 1949	3	GRG	327	171.
Kurtz,	Charles E.	To Forest Hill Perm. Bldg. Assn.	Mort 1949	4	GRG	334	83.
Kurtz,	Irentha H.	To Forest Hill Perm. Bldg. Assn.	Mort 1949	4	GRG	334	83.
Kurtz,	William	To Vestry of Christ Ch., RockSpring	Mort 1949	3	GRG	334	196.
Kurtz,	Adele H.	To Vestry of Christ Ch., RockSpring	Mort 1949	3	GRG	334	196.
Kurtz,	Ralph	To J. Preston McComas, et al	Deed 1949	3	GRG	337	253.
Kurtz,	Carrie H.	To J. Preston McComas, et al	Deed 1949	3	GRG	337	253.
Kurtz,	William	To J. Preston McComas, et al	Deed 1949	3	GRG	337	253.
Kurtz,	Adele H.	To J. Preston McComas, et al	Deed 1949	3	GRG	337	253.
Kurtz,	John	To J. Preston McComas, et al	Deed 1949	3	GRG	337	253.
Kurtz,	Mildred A.	To J. Preston McComas, et al	Deed 1949	3	GRG	337	253.

.02.02

K K U R			INSTRUMENT	DISTRICT	Liber	No.	Folio
KurtKurtz,	Ralph	From John Barrington Miller, et al	Mort 1950	3	GRG	341	489
KurtKurtz,	Carrie H.	From John Barrington Miller, et al	Mort 1950	3	GRG	341	489
KurtKurtz,	Philip J.	To First Nat'l Bank, Aberdeen	Mort 1950	2	GRG	346	378
KurtKurtz,	Anne M.	To First Nat'l Bank, Aberdeen	Mort 1950	2	GRG	346	378
urtzurtz,	Ralph	To Forest Hill Perm. Bldg. Asso.	Asst 1951	3	GRG	341	489
urtzurtz,	Carrie H.	To Forest Hill Perm. Bldg. Asso.	Asst 1951	3	GRG	341	489
urtzurtz,	Thomas R.	From Jones A. Douglass, et al	Deed 1952	2	GRG	372	101
urtzurtz,	Anna B.	From Jones A. Douglass, et al	Deed 1952	2	GRG	372	101
urtzurtz,	Thomas R.	To Moss Rouse Company	Mort 1952	REL 2	GRG	372	103
urtzurtz,	Anna B.	To Moss Rouse Company	Mort 1952	REL 2	GRG	372	103
urtzurtz,	William	And Cons. G. E. L. & P. Co.	Agree 1953	3	GRG	392	483
urtzurtz,	Adele H.	And Cons. G. E. L. & P. Co.	Agree 1953	3	GRG	392	483
urtzurtz, Jr.	Martin G.	From J. C. Taylor, et al	Deed 1953	4	GRG	393	355
urtzurtz,	Chloe W.	From J. C. Taylor, et al	Deed 1953	4	GRG	393	355
KurtKurtz,	Thomas R.	To James J. Cullum, et al	Deed 1953	2	GRG	394	122
KurtKurtz,	Anna B.	To James J. Cullum, et al	Deed 1953	2	GRG	394	122
KurtKurtz,	Thomas R.	From James J. Cullum, et al	Mort 1953	REL 2	GRG	394	124
KurtKurtz,	Anna B.	From James J. Cullum, et al	Mort 1953	REL 2	GRG	394	124
KurtKurtz,	William	From Vestry of Christ Church-Rock Spring Deed of Kelse 1953	3	GRG	394	380	
KurtKurtz,	Adele H.	From Vestry of Christ Church-Rock Spring Deed of Kelse 1953	3	GRG	394	380	
KurtKurtz,	William	To Thomas J. Murphy, et al	Deed 1953	3	GRG	394	383
KurtKurtz,	Adele H.	To Thomas J. Murphy, et al	Deed 1953	3	GRG	394	383
KurtKurtz, Jr.,	Martin G.	From M. Estella Eggleston, et al	Deed 1953	4	GRG	399	20
KurtKurtz,	Chloe W.	From M. Estella Eggleston, et al	Deed 1953	4	GRG	399	20
KurtKurtz, Jr.,	Martin G.	To Martin G. Kurtz, Sr.	Deed 1953		GRG	399	23
KurtKurtz,	Chloe W.	To Martin G. Kurtz, Sr.	Deed 1953		GRG	399	23
KurtKurtz, Sr.,	Martin G.	From Martin G. Kurtz, Jr., et al	Deed 1953		GRG	399	23
KurtKurtz, Jr.,	Martin G.	To Forest Hill State Bank	Mort 1953	4	GRG	399	25
KurtKurtz,	Chloe W.	To Forest Hill State Bank	Mort 1953	4	GRG	399	25
KurtKurtz,	Thomas R.	To Edwin C. Budd, et al	Deed 1954	2	GRG	412	466
KurtKurtz,	Anna B.	To Edwin C. Budd, et al	Deed 1954	2	GRG	412	466
KurtKurtz,	Thomas R.	And Anna B. Kurtz	Agree 1954		GRG	417	47
KurtKurtz,	Anna B.	And Thomas R. Kurtz	Agree 1954		GRG	417	47
KurtKurtz,	Anna B.	From Post Road Bldg. Co.	Deed 1954	2	GRG	420	42
KurtKurtz,	Anna B.	To Weaver Bros. Inc. of Md.	Mort 1954	REL 2	GRG	420	43
KurtKurtz,	Mary A.	To Mary Jane Johnson	Deed 1911	4	GRG	433	515

K U R			INSTRUMENT	DISTRICT	Liber	No.	Folio
Kurtz,	Edmund G.	To Mary Jane Johnson	Deed 1911	4	GRG	433	515
Kursewicz,	Lee Z.	From Hugh C. Vaughn, et al	Deed 1955	3	GRG	433	522
Kursewicz,	Ruth E.	From Hugh C. Vaughn, et al	Deed 1955	3	GRG	433	522
Kursewicz,	Lee Z.	To First Nat'l Bank - Aberdeen	Mort 1955	3	GRG	433	526
Kursewicz,	Ruth E.	To First Nat'l Bank - Aberdeen	Mort Deed 1955	3	GRG	433	526
Kurtz,	William	From Vestry Christ Church-Rock Spring	Relse Deed 1955	3	GRG	435	362
Kurtz,	Adele H.	From Vestry Christ Church-Rock Spring	Relse Deed 1955	3	GRG	435	362
Kurtz,	William	To Norman F. Crumpler, et al	Deed 1955	3	GRG	435	365
Kurtz,	Adele H.	To Norman F. Crumpler, et al	Deed 1955	3	GRG	435	365
Kursewicz,	Lee Z.	To State Roads Com. of Md.	Deed& Plat 1955		GRG	437	17
Kursewicz,	Ruth E.	To State Roads Com. of Md.	Deed& Plat 1955		GRG	437	17
Kurke,	Martin I.	From Aberdeen Hills 1st Corp.	Deed 1955		GRG	443	268
Kurke,	Joy B.	From Aberdeen Hills 1st Corp.	Deed 1955		GRG	443	268
Kurke,	Martin I.	To C. A. Short, Inc.	Mort 1955		GRG	443	270
Kurke,	Joy B.	To C. A. Short, Inc.	Mort 1955		GRG	443	270
Kurtz,	Ralph	To State Roads Com. of Md.	Deed& Plat 1956		GRG	453	32
Kurtz,	Carrie S.	To State Roads Com. of Md.	Deed& Plat 1956		GRG	453	32
Kurtz,	John A.	And Balto. G. & E. Co.	Agree 1957	3	GRG	476	262
Kurtz,	Mildred A.	And Balto. G. & E. Co.	Agree 1957	3	GRG	476	262
Kurtz,	Elizabeth M.	To Commrs. of Aberdeen	Deed 1957	2	GRG	477	233
Kurek,	Joseph	From George C. Habicht, et al	Deed 1957	3	GRG	488	70
Kurek,	Erma R.	From George C. Habicht, et al	Deed 1957	3	GRG	488	70
Kurke,	Martin I.	To Charles E. Torrence, Jr. et al	Deed 1957	2	GRG	495	422
Kurke,	Joy B.	To Charles E. Torrence, Jr. et al	Deed 1957	2	GRG	495	422
Kurtz, Jr.	Philip John	And Regina Elizabeth Kurtz	Agree 1958		GRG	499	239
Kurtz,	Regina Elizabeth	And Philip John Kurtz, Jr.	Agree 1958		GRG	499	239
Kurtz,	Thomas R.	From Sherwood Homes, Inc.	Deed 1958		GRG	505	149
Kurtz,	Mary L.	From Sherwood Homes, Inc.	Deed 1958		GRG	505	149
Kurtz,	Thomas R.	To Sherwood Homes, Inc.	Mort 1958	REL	GRG	505	151
Kurtz,	Mary L.	To Sherwood Homes, Inc.	Mort 1958	REL	GRG	505	151
Kurtz,	William	From Norman F. Crumpler, et al	Mort 1958	REL 3	GRG	510	110
Kurtz,	Adele H.	From Norman F. Crumpler, et al	Deed 1958	3	GRG	518	122
Kurtz,	William	From Maryland & Penna. R. R. Co.etal	Deed 1959	3	GRG	542	48
Kurtz,	Adele H.	From Maryland & Penna. R. R. Co.etal	Deed 1959	3	GRG	542	48
Kurtz,	William	To Richard P. Streett, et al	Deed 1959	3	GRG	542	54
Kurtz,	Adele H.	To Richard P. Streett, et al	Deed 1959	3	GRG	542	54

K U R			INSTRUMENT	DISTRICT	Liber	No.	Folio
Kurtz,	William	From Vestry Christ Church-RockSpring	Par Relse 1959	3	GRG	542	247
Kurtz,	Adele H.	From Vestry Christ Church-Rock Spring	Par Relse 1959	3	GRG	542	247
Kurtz,	William	To Zero, Inc.	Deed 1959	3	GRG	542	250
Kurtz,	Adele H.	To Zero, Inc.	Deed 1959	3	GRG	542	250
Kurtz,	Adele H.	From Zero, Inc.	Deed 1959	3	GRG	542	252
Kurtz,	Adele H.	To First Nat'l Bank - Bel Air	Mort 1959	3	GRG	542	254
Kurtz,	William	To First Nat'l Bank - Bel Air	Mort 1959	3	GRG	542	254

K W I		INSTRUMENT			DISTRICT	Liber	No.	Folio
Kwiatkowski,	Alexander,	To B. Frank Webster,	Mort	1924	Rel. 3	DGW	190	439
Kwiatkowski,	Marganna,	To B. Frank Webster,	Mort	1924	Rel. 3	DGW	190	439
Kwiatkowski,	Alexander,	From St. Casimir's B. & Loan Asso.,	Rel'se	1924		DGW	192	13
Kwiatkowski,	Maryanna,	From St. Casimir's B. & Loan Asso.,	Rel'se	1924		DGW	192	13

INSTRUMENT

DISTRICT

Liber

No.

Folio

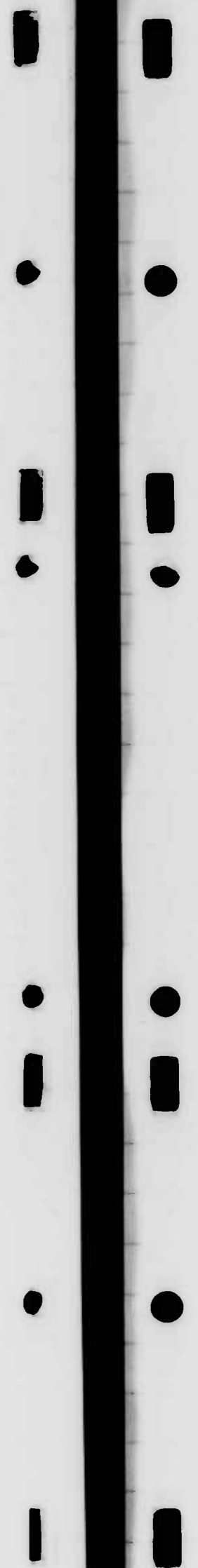



K U Y

				INSTRUMENT		DISTRICT	Liber	No.	Folio
Kuykendall,	Robert S.	From	H. Carl Stephen, et al	Deed	1959		GRG	537	256
Kuykendall,	Margaret C.	From	H. Carl Stephen, et al	Deed	1959		GRG	537	256
Kuykendall,	Robert S.	To	Rosedale Fed.Sav.& Loan Asso.	Mort	1959		GRG	537	258
Kuykendall,	Margaret C.	To	Rosedale Fed.Sav.& Loan Asso.	Mort	1959		GRG	537	258

INSTRUMENT      DISTRICT      Liber      No.      Folio

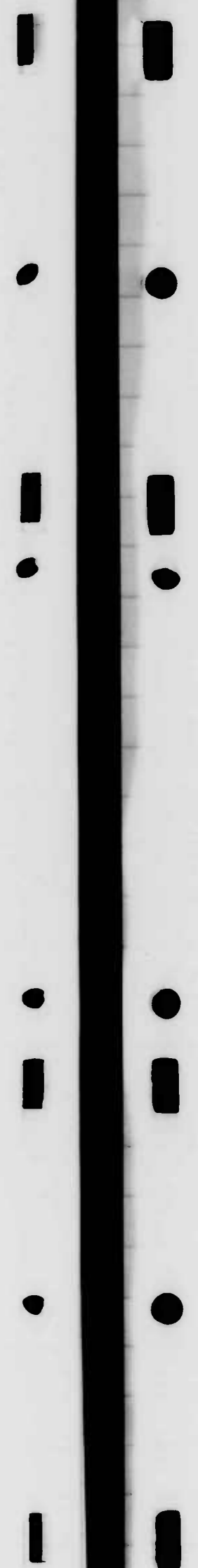



INSTRUMENT

DISTRICT

Liber

No.

Folio

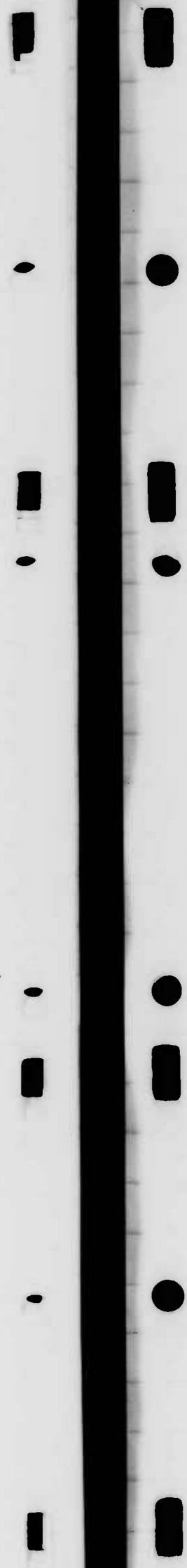

K Y L			INSTRUMENT	DISTRICT	Liber	No.	Folio
Kyle,	Blanche Hilda,	To W. Frank Riley et al,	Deed 1925	3	DGW	193	54
Kyle,	Grace H.,	To Frederick Jennings et al,	Deed 1927	3	DGW	206	129
Kyle, Mortgagee,	Grace H.,	To C. & F. Tel. Co.,	R/W 1927	3	DGW	206	357
Kyle,	Grace H.,	From Avery A. Holbrook et al,	Mort 1928	3	DGW	209	468
Kyle,	Grace H.,	From Ella V. Mahoney,	Mort 1928	REL. 3	DGW	210	294
Kyle,	Grace H.,	To Ella V. Mahoney,	Deed 1927	3	DGW	211	130
Kyle,	Grace H.,	From Robert H. Archer, Atty.,	Deed 1929	3	DGW	211	363
Kyle,	Grace H.,	From Dewey F. Bowman, Sheriff,	Deed 1930	3	DGW	216	14
Kyle,	George H.,	From Lafayette Monk et al,	Deed 1931	3	SWC	221	344
Kyle,	Florence M.,	From Lafayette Monk et al,	Deed 1931	3	SWC	221	344
Kyle,	Grace H.,	To Deuard M. Hackler et al,	Deed 1932	3	SWC	225	27
Kyle,	James G.,	From Edwin H. W. Harlan, Assignee,	Deed 1934	3	SWC	230	491
Kyler,	Blanche	To Carvil Lee Trago, et al.	Deed 1939	2	GCB	257	390
Kyler,	A. Herbert	To Carvil Lee Trago, et al.	Deed 1939	2	GCB	257	390
Kyler,	Blanche	To Arthur E. Jewell, et al.	Deed 1939		GCB	257	475
Kyler,	A. Herbert	To Arthur E. Jewell, et al.	Deed 1939		GCB	257	475
Kyle,	Grace H.	From Hattie L. Williams, et al.	Mort 1939	REL. 3	GCB	258	101
Kyler,	Blanche F.	To W. Lester Davis, et al.	Deed 1939	2	GCB	259	55
Kyler,	A. Herbert	To W. Lester Davis, et al.	Deed 1939	2	GCB	259	55
Kyler,	Blanche	To John L. Blair, et al.	Deed 1941	2	GCB	267	86
Kyler,	A. Herbert	To John L. Blair, et al.	Deed 1941	2	GCB	267	86
Kyle,	Nelson L.	From Anna E. Gerke, et al.	Deed 1941	3	GCB	267	392
Kyle,	Mattie Myrl	From Anna E. Gerke, et al.	Deed 1941	3	GCB	267	392
Kyle,	Nelson L.	To Anna E. Gerke, et al.	Mort 1941	3	GCB	268	93
Kyle,	Mattie Myrl	To Anna E. Gerke, et al.	Mort 1941	3	GCB	268	93
Kyle,	Eugene	To McCammant C. Higgins	Deed 1941	5	GCB	269	165
Kyle,	Ruth	To McCammant C. Higgins	Deed 1941	5	GCB	269	165
Kyle,	Florence	With Cons. Gas, E. L. & P. Co.	Agree 1941	3	GCB	269	300
Kyle,	George H.	With Cons. Gas, E. L. & P. Co.	Agree 1941	3	GCB	269	300
Kyle,	George H.	To Stephen John Kraushar, et al.	Deed 1942	3	GCB	276	18
Kyle,	Florence M.	To Stephen John Kraushar, et al.	Deed 1942	3	GCB	276	18
Kyle,	Grace H.	To Roland E. Graybeal	Deed 1945	3	GCB	288	292
Kyle,	Grace H.	To Chris Gunther, et al	Deed 1945	3	GCB	290	10
Kyle,	Grace H.	From Chris Gunther, et al	Mort 1945	REL. 3	GCB	290	11
Kyle,	Grace H.	To Clinton K. Magness	Deed 1946	3	GCB	297	4
Kyle,	Grace H.	From Charles Wesley Jeffery	Deed 1946	3	GCB	297	473

K Y L			INSTRUMENT		DISTRICT	Liber	No.	Folio
Kyle,	Grace H.	To Charles Wesley Jeffery, et al	Deed	1946		3	GOB	297 473
Kyle,	Grace H.	From William C. Miller, et al	Mort	1949	REL.	1	GRG	331 436
Kyle,	Grace H.	To John E. Clark, et al	Deed	1949		3	GRG	337 39
Kyle,	James G.	To Walter Otto Hyne	Deed	1950		3	GRG	340 170
Kyle,	Grace H.	Vs Avery A. Holbrook, et al	FiFa	1950			GRG	342 481
Kyle,	Zane Lowell	From Arthur W. Nelson, et al	Deed	1951		3	GRG	353 178
Kyle,	Barbara Gross	From Arthur W. Nelson, et al	Deed	1951		3	GRG	353 178
Kyle,	Zane Lowell	To Hamilton Fed. Sav. & Loan Assn.	Mort	1951			GRG	353 182
Kyle,	Barbara Gross	To Hamilton Fed. Sav. & Loan Assn.	Mort	1951			GRG	353 182
Kyle,	Grace H.	To John F. Collins, et al	Deed	1951		3	GRG	360 82
Kyle, Guardian,	W. E.	From Anne MacRae Bouton, et al	Mort	1951	REL.	1	GRG	363 63
Kyle,	Grace H.	From John D. Cooley, et al	Mort	1951	R E L	5	GRG	365 209
Kyle,	James G.	From Streett Bowman, Treas.	Deed	1952		3	GRG	372 373
Kyle, Admr.,	W. E.	To Rebecca K. MacRae	Asst	1952			GRG	363 63
Kyle, Admr.,	W. E.	To Rebecca K. MacRae	Asst	1952			GRG	363 63
Kyle,	Zane Lowell	To Ralph B. Poist, et al	Deed	1953		3	GRG	392 57
Kyle,	Barbara Gross	To Ralph B. Poist, et al	Deed	1953		3	GRG	392 57
Kyle,	Florence M.	From Clyde S. Nicholas, et al	Deed	1954		3	GRG	414 482
Kyle,	Florence M.	To George O. Schrufer, et al	Deed	1954			GRG	417 38
Kyle,	Grace H.	From Robert Odell Wyatt, et al	Mort	1954	REL.	3	GRG	418 39
Kyle,	Grace H.	From Paul Anderson, et al	Mort	1954		5	GRG	422 441
Kyle,	Zane	From Walter T. Gross, et al	Deed	1955		3	GRG	434 32
Kyle,	Barbara	From Walter T. Gross, et al	Deed	1955		3	GRG	434 32
Kyle,	Zane Lowell	To West North Ave. Sav. & Loan Asso.	Mort	1955		3	GRG	436 42
Kyle,	Barbara G.	To West North Ave. Sav. & Loan Asso.	Mort	1955		3	GRG	436 42
Kyle,	Nelson L.	From George H. Fleckenstein, et al	Deed	1955		3	GRG	441 146
Kyle,	Mattie M.	From George H. Fleckenstein, et al	Deed	1955		3	GRG	441 146
Kyle,	Nelson L.	To Nelson L. Kyle, Jr. et al	Deed	1957		3	GRG	476 198
Kyle,	Mattie M.	To Nelson L. Kyle, Jr. et al	Deed	1957		3	GRG	476 198
Kyle, Jr.	Nelson L.	From Nelson L. Kyle, et al	Deed	1957		3	GRG	476 198
Kyle,	Sarah Jane	From Nelson L. Kyle, et al	Deed	1957		3	GRG	476 198
Kyle,	Zane Lowell	From Hamilton Fed. Sav. & Loan Asso.	Relse	1957			GRG	476 289
Kyle,	Barbara Gross	From Hamilton Fed. Sav. & Loan Asso.	Relse	1957			GRG	476 289
Kyle, Jr.	Nelson L.	To Towson Sav. & Loan Asso. Inc.	Mort	1957			GRG	477 385
Kyle,	Sarah Jane	To Towson Sav. & Loan Asso. Inc.	Mort	1957			GRG	477 385
Kyle,	Florence M.	To Commercial & Savings Bank	Mort	1958		3	GRG	499 562



K Y L			INSTRUMENT	DISTRICT	Liber	No.	Folio
Kyle,	Florence M.	To Zero, Inc.	Deed 1958	3	GRG	503	274
Kyle,	Florence M.	From Zero, Inc.	Deed 1958	3	GRG	503	276
Kyle,	George Willard	From Zero, Inc.	Deed 1958	3	GRG	503	276
Kyle,	G. Willard	From Willard B. Bauguess, et al	Deed 1958	1	GRG	503	572
Kyle,	Norma M.	From Willard B. Bauguess, et al	Deed 1958	1	GRG	503	572
Kyle,	G. Willard	To Savings Bank of Balto.	Mort 1958	1	GRG	503	574
Kyle,	Norma M.	To Savings Bank of Balto.	Mort 1958	1	GRG	503	574
Kyle, Jr.	Nelson Lee	To State Roads Com. of Md.	Deed & Plat 1958		GRG	511	157
Kyle,	Sarah Jane	To State Roads Com. of Md.	Deed & Plat 1958		GRG	511	157

K Y L

INSTRUMENT

DISTRICT

Liber No. Folio

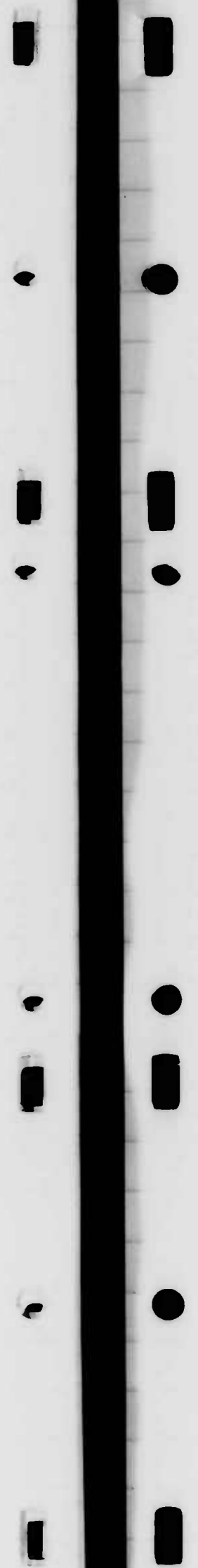

K O F

INSTRUMENT

DISTRICT

Liber

No.

Folio

Koffenberger,	Charles H.	Ats United States of America	Cond	1943	GCB	278	144
Koffenberger,	Edna E.	Ats United States of America	Cond	1943	GCB	278	144

INSTRUMENT	DISTRICT	Liber	No.	Folio
------------	----------	-------	-----	-------

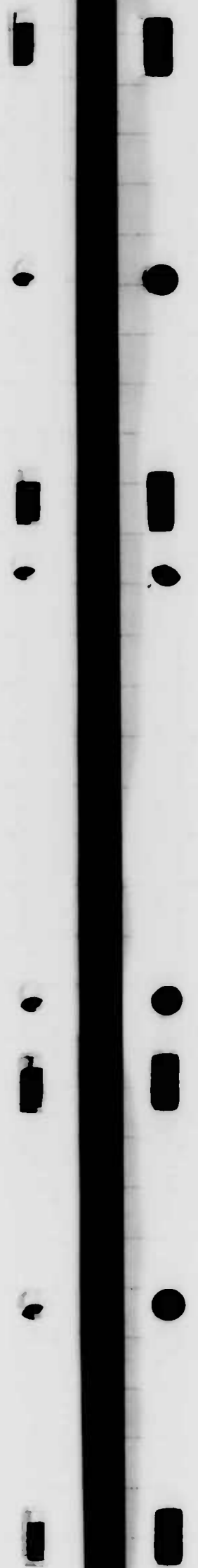



INSTRUMENT

DISTRICT

Liber

No.

Folio

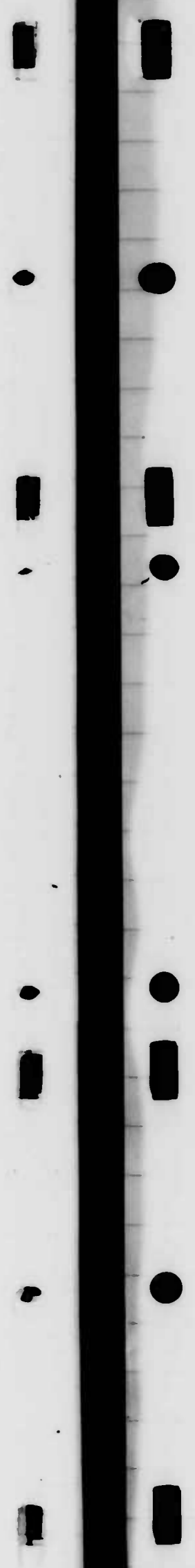



K U H				INSTRUMENT	DISTRICT	Liber	No.	Folio
Kuhfuss,	Louise W. E.	From	Howard W. Luckey, et al	Deed 1945		4	GCB	289 436
Kuhfuss,	Louise W. E.	To	First Nat'l Bank, Bel Air	Mort 1945	REL.	4	GCB	289 438
Kuhn,	Albert V.	From	Robert J. Crawford, et al	Deed 1946		2	GCB	293 277
Kuhn,	Geraldine	From	Robert J. Crawford, et al	Deed 1946		2	GCB	293 277
Kuhn,	Albert V.	To	Howard C. Goetz, et al	Mort 1946	REL.	2	GCB	293 279
Kuhn,	Geraldine	To	Howard C. Goetz, et al	Mort 1946	REL.	2	GCB	293 279
Kuhn,	Albert V.	To	Robert J. Crawford, et al	Mort 1946		2	GCB	293 281
Kuhn,	Geraldine	To	Robert J. Crawford, et al	Mort 1946		2	GCB	293 281
Kuhn,	Albert V.	To	Robert J. Crawford, et al	Deed 1946		2	GCB	297 459
Kuhn,	Geraldine	To	Robert J. Crawford, et al	Deed 1946		2	GCB	297 459
Kuhfuss,	Louise W. E.	To	Progress Fed. Sav. & Loan Assn.	Mort 1946	REL.		GCB	298 442
Kuhfuss,	Louise W. E.	To	Clifford Smith, et al	Deed 1948		4	GRG	315 281
Kuhn,	Albert V.	From	Roman Schmechel, et al	Lease 1948		6	GRG	318 144
Kuhlman,	Jerome M.	From	Carroll B. Palmer, et al	Deed 1950		4	GRG	348 1
Kuhlman,	Ada G.	From	Carroll B. Palmer, et al	Deed 1950		4	GRG	348 1
Kuhlman,	Jerome M.	To	Baltimore Co. Mortgage Co.	Mort 1950	BEL	4	GRG	348 4
Kuhlman,	Ada G.	To	Baltimore Co. Mortgage Co.	Mort 1950	BEL	4	GRG	348 4
Kuhn,	George D.	From	Construction Service, Inc.	Deed 1952		2	GRG	370 398
Kuhn,	Mary Elizabeth	From	Construction Service, Inc.	Deed 1952		2	GRG	370 398
Kuhn,	George D.	To	Moss Rouse Co.	Mort 1952	REL.	2	GRG	370 400
Kuhn,	Mary Elizabeth	To	Moss Rouse Co.	Mort 1952	REL.	2	GRG	370 400
Kuhn,	Albert V.	To	Jim Scott of Trust	Deed 1952		6	GRG	373 264
Kuhn,	Albert V.	From	Jim Scott	Mort 1952		6	GRG	373 266
Kuhn,	Lester P.	From	William M. Lindenstruth, et al	Deed 1952		2	GRG	380 565
Kuhn,	Marcia G.	From	William M. Lindenstruth, et al	Deed 1952		2	GRG	380 565
Kuhn,	George D.	To	Mary E. Kuhn	P/A 1953			GRG	388 277
Kuhn,	Mary E.	From	George D. Kuhn	P/A 1953			GRG	388 277
Kuhn,	Albert V.	To	Jim Scott	Relse 1953			GRG	389 86
Kuhn,	Albert V.	From	George Solick	Mort 1953	REL.	6	GRG	389 90
Kuhn,	Albert V.	From	George Solick, et al	Deed & Asst. 1954		6	GRG	408 286
Kuhn,	Albert V.	To	Jim Scott	Deed of Asst 1954		6	GRG	411 372
Kuhn,	Albert V.	From	Jim Scott	Mort 1954		6	GRG	411 398
Kuhn,	Lester P.	To	Samuel C. Kuhn, et al	Mort 1954		2	GRG	414 392
Kuhn,	Marcia G.	To	Samuel C. Kuhn, et al	Mort 1954		2	GRG	414 392
Kuhn,	Samuel C.	From	Lester P. Kuhn, et al	Mort 1954		2	GRG	414 392
Kuhn,	Flora E.	From	Lester P. Kuhn, et al	Mort 1954		2	GRG	414 392

K U K U H			INSTRUMENT	DISTRICT	Liber	No.	Folio
Kuhn, Kuhn,	George D.	To Ross C. Powell, et al	Deed 1954		2	GRG 420	572
Kuhn, Kuhn,	Mary Elizabeth	To Ross C. Powell, et al	Deed 1954		2	GRG 420	572
uhn, uhn,	Albert V.	From Nancy C. Haga, et al	Deed 1956		1	GRG 469	449
uhn, uhn,	Kate L.	From Nancy C. Haga, et al	Deed 1956		1	GRG 469	449
uhn, uhn,	Albert V.	To Nancy C. Haga	Mort 1956	R E L 1	1	GRG 469	451
uhn, uhn,	Kate L.	To Nancy C. Haga	Mort 1956	R E L 1	1	GRG 469	451
KuhlKuhlken,	Alice M.	From Dewey F. Bowman, Exe.	Deed 1958			GRG 515	334
KuhlKuhlken,	Alice M.	To Commercial & Sav. Bank	Mort 1958			GRG 515	337
KuhlKuhlman,	Jerome M.	To Raymond E. Amos, et al	Deed 1959		4	GRG 522	381
KuhlKuhlman,	Ada G.	To Raymond E. Amos, et al	Deed 1959		4	GRG 522	381
Kuhn, Kuhn,	Samuel C.	To Gloria Koenig	Asst 1959		2	GRG 522	598
Kuhn, Kuhn,	Flora E.	To Gloria Koenig	Asst 1959		2	GRG 522	598
uhn, uhn,	Albert V.	To Commercial & Savings Bank	Mort 1959		1	GRG 525	479
uhn, uhn,	Kate L.	To Commercial & Savings Bank	Mort 1959		1	GRG 525	479
Kuhn, Kuhn, Jr.	Ralph R.	From Paul H. Klunk, et al	Deed 1959		2	GRG 534	361
Kuhn, Kuhn,	Ruth H.	From Paul H. Klunk, et al	Deed 1959		2	GRG 534	361
Kuhn, Kuhn, Jr.	Ralph R.	To Savings Bank of Baltimore	Mort 1959			GRG 534	363
Kuhn, Kuhn,	Ruth H.	To Savings Bank of Baltimore	Mort 1959			GRG 534	363



INSTRUMENT	DISTRICT	Liber	No.	Folio
------------	----------	-------	-----	-------

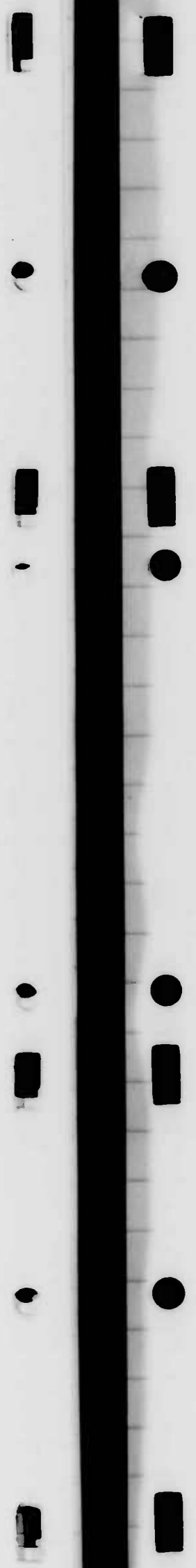

K U P			INSTRUMENT	DISTRICT	Liber	No.	Folio
Kuper, Excr.,	F. Joseph	To Arthur C. Levering, et al	Deed 1945		GCB	291	278 .

INSTRUMENT

DISTRICT

Liber

No.

Folio





K U T				INSTRUMENT		DISTRICT	Liber	No.	Folio	
Kutchev,	John B.	From	Cora T. Witmer, et al	Deed	1946	6	GCB	299	432	
Kutchev,	John B.	To	Edward Bennett	Mort	1946	REL.	6	GCB	299	433
Kutchev,	Helen P.	To	Edward Bennett	Mort	1946	REL.	6	GCB	299	433
Kutchev,	John B.	From	Edward Bennett, et al	Deed	1947	6	GRG	306	286	
Kutchev,	John B.	To	Citizens National Bank	Mort	1947	REL.	6	GRG	306	287
Kutchev,	Helen P.	To	Citizens National Bank	Mort	1947	REL.	6	GRG	306	287
Kutchev,	John B.	To	Leslie W. Wilfong, et al	Deed	1950	6	GRG	343	197	
Kutchev,	Helen P.	To	Leslie W. Wilfong, et al	Deed	1950	6	GRG	343	197	
Kuthmayer,	Frank J.	From	Wayne Construction Co., et al	Deed	1959		GRG	525	28	
Kuthmayer,	H. Virginia	From	Wayne Construction Co., et al	Deed	1959		GRG	525	28	
Kuthmayer,	Frank J.	To	Rosedale Fed.Sav.& Loan Asso.	Mort	1959		GRG	525	30	
Kuthmayer,	H. Virginia	To	Rosedale Fed.Sav.& Loan Asso.	Mort	1959		GRG	525	30	

INSTRUMENT

DISTRICT

Liber

No.

Folio

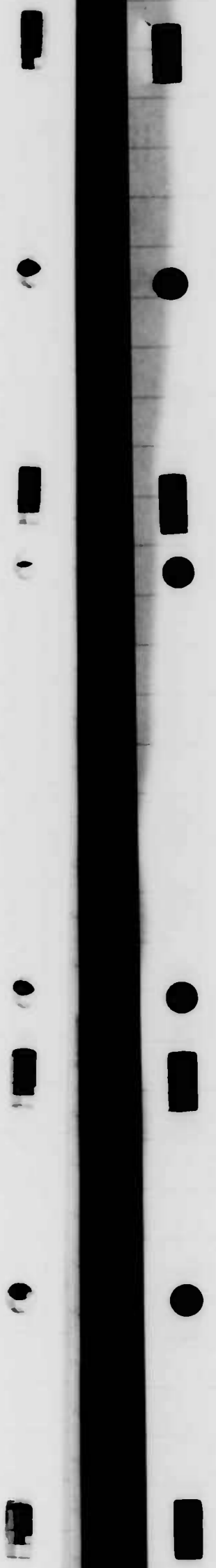

K U P				INSTRUMENT	DISTRICT	Liber	No.	Folio
Kupferman,	Arnold Rubin	From	Aberdeen Hills 1st Corp.	Deed 1956		GRG	462	191
Kupferman,	Frances L.	From	Aberdeen Hills 1st Corp.	Deed 1956		GRG	462	191
Kupferman,	Arnold Rubin	To	S. L. Hammerman Org., Inc.	Mort 1956		GRG	462	193
Kupferman,	Frances L.	To	S. L. Hammerman Org., Inc.	Mort 1956		GRG	462	193