

McC			INSTRUMENT	DISTRICT	Liber	No.	Folio
McComas,	M. Stanley,	To Emory W. Johnson,	Deed 1924		DGW	186	204
McComas,	Emory A.,	To Emory W. Johnson,	Deed 1924		DGW	186	204
McComas Brothers,		To Emory W. Johnson,	Deed 1924		DGW	186	204
McClune,	Benj. Clifford,	From J. Frank Thompson et al,	Lease 1923	2	DGW	186	216
McCann,	Albert L.,	From Thomas H. Robinson, Trustee,	Deed 1924	5	DGW	186	282
McCann,	Nelson,	From Thomas H. Robinson, Trustee,	Deed 1924	5	DGW	186	283
McCann,	R. Lamar,	From Thomas H. Robinson, Trustee,	Deed 1924	5	DGW	186	305
McCormick,	J. Lawrence,	From Elizabeth McC. Finney,	Deed 1923	3	DGW	186	379
McCormick,	Martha G.,	From Noble L. Mitchell, Trustee,	Deed 1924		DGW	186	479
McComas,	Emory A.,	From Emory W. Johnson,	Mort 1924	REL.	DGW	187	21
McComas,	M. Stanley,	From Amanda J. Stevenson et al,	Mort 1924	REL. 1	DGW	187	274
McComas,	Emory A.,	From Amanda J. Stevenson et al,	Mort 1924	REL. 1	DGW	187	274
McComas Brothers,		From Amanda J. Stevenson et al,	Mort 1924	REL. 1	DGW	187	274
McCann,	Sarah E.,	To Natalie McCann,	Deed 1924	5	DGW	189	59
McCann,	Wilhelmina N.,	To Natalie McCann,	Deed 1924	5	DGW	189	59
McCann,	Natalie,	From Estelle V. Kirkwood et al,	Deed 1924	5	DGW	189	59
McComas,	M. Stanley,	To Fred Jennings,	Deed 1924	3	DGW	189	84
McComas,	Emory A.,	To Fred Jennings,	Deed 1924	3	DGW	189	84
McComas Brothers,		To Fred Jennings,	Deed 1924	3	DGW	189	84
McCullough,	Alexander,	From Willoughby Beach Corp.,	Deed 1924		DGW	189	334
McComas,	William N.,	To August Warren et al,	Deed 1924	5	DGW	189	371
McComas,	Agnes G.,	To August Warren et al,	Deed 1924	5	DGW	189	371
McComas,	Emory A.,	From Harry S. Carver et al,	Deed 1922	3	DGW	189	381
McComas,	M. Stanley,	From Harry S. Carver et al,	Deed 1922	3	DGW	189	381
McComas,	Emory A.,	From Harry S. Carver, Attorney,	Deed 1924	3	DGW	189	382
McComas,	M. Stanley,	From Harry S. Carver, Attorney,	Deed 1924	3	DGW	189	382
McComas Brothers,		From Harry S. Carver, Attorney,	Deed 1924	3	DGW	189	382
McCormick,	J. Lawrence,	To Edwin H. Webster,	Deed 1924	3	DGW	189	479
McCormick,	Martha G.,	To Edwin H. Webster.	Deed 1924	3	DGW	189	479
McCormick,	Mrs. Martha G.,	From Edwin H. Webster,	Deed 1924	3	DGW	189	480
McCrone,	Samuel H.,	From Charles E. Kammerer et al,	Deed 1924	1	DGW	189	488
McCrone,	Eva E.,	From Charles E. Kammerer et al,	Deed 1924	1	DGW	189	488
McComas,	Emory A.,	To Permanent Bldg. Asso. etc.,	Mort 1924	REL. 3	DGW	190	26
McComas,	M. Stanley,	To Permanent Bldg. Asso. etc.,	Mort 1924	REL. 3	DGW	190	26
McComas,	Mary B.,	To Permanent Bldg. Asso. etc.,	Mort 1924	REL. 3	DGW	190	26
McComas,	Sarah E.,	To Permanent Bldg. Asso. etc.,	Mort 1924	REL. 3	DGW	190	26

McC			INSTRUMENT	DISTRICT	Liber	No.	Folio
McCrone,	Samuel H.,	To Charles E. Kammerer et al,	Mort 1924	Rel. 1	DGW	190	158
McCrone,	Eva E.,	To Charles E. Kammerer et al,	Mort 1924	Rel. 1	DGW	190	158
McCormick,	Martha G.,	To Julia S. Tucker,	Mort 1924	REL. 3	DGW	190	356
McCormick,	J. Lawrence,	To Julia S. Tucker,	Mort 1924	REL. 3	DGW	190	356
McCommons,	Steve,	With Bel Air Electric Co.,	Agree 1924		3 DGW	191	90
McCommons,	John E.,	From Emma W. Koendries et al,	Deed 1924		DGW	191	285
McComas,	Emory A.,	From Harry W. Orsburn et al,	Deed 1925		3 DGW	191	307
McComas,	M. Stanley,	From Harry W. Orsburn et al,	Deed 1925		3 DGW	191	307
McComas Brothers,		From Harry W. Orsburn et al,	Deed 1925		3 DGW	191	307
McCommons,	Clarence A.,	From Murray V. Lawder et al,	Deed 1925		DGW	191	384
McCommons,	Margaret S.,	From Murray V. Lawder et al,	Deed 1925		DGW	191	384
McComas,	Emory A.,	From John T. Monahan et al,	Deed 1925		3 DGW	191	391
McComas,	M. Stanley,	From John T. Monahan et al,	Deed 1925		3 DGW	191	391
McComas Brothers,		From John T. Monahan et al,	Deed 1925		3 DGW	191	391
McClung,	Webster C.,	To Byron R. McClung et al,	Deed 1925		4 DGW	191	493
McClung,	Byron R.,	From Webster C. McClung,	Deed 1925		4 DGW	191	493
McClung,	Margaret S.,	From Webster C. McClung,	Deed 1925		4 DGW	191	493
McCommons,	John E.,	To New Home B. & Loan Asso.,	Mort 1925	Rel.	DGW	192	30
McCommons,	Elsie L.,	To New Home B. & Loan Asso.,	Mort 1925	Rel.	DGW	192	30
McCommons,	John E.,	To Avarilla J. Hamlen,	Mort 1925	REL.	DGW	192	32
McCommons,	Elsie L.,	To Avarilla J. Hamlen,	Mort 1925	REL.	DGW	192	32
McComas,	G. Jordan,	To Md-Va Joint Stock Land Bank,	Mort 1925		4 DGW	192	67
McComas,	Margaret R.,	To Md-Va Joint Stock Land Bank,	Mort 1925		4 DGW	192	67
McComas,	M. Stanley,	From Frank Sawdarge,	Mort 1925	Rel. 1	DGW	192	188
McComas,	Emory A.,	From Frank Sawdarge,	Mort 1925	Rel. 1	DGW	192	188
McComas Brothers,		From Frank Sawdarge,	Mort 1925	Rel. 1	DGW	192	188
McCann,	R. Lamar,	From Ida Mae Bagley et al,	Mort 1925	Rel. 5	DGW	192	404
McCommons,	Ely F.,	To C. & P. Tel. Co.,	R/W 1925		2 DGW	193	34
McCommons,	Sarah A.,	To C. & P. Tel. Co.,	R/W 1925		2 DGW	193	34
McCann,	R. Lamar,	To Ida Mae Bagley,	Deed 1925		5 DGW	193	42
McCommons,	James F.,	To Alfred H. Davies et al,	Deed 1925		2 DGW	193	49
McCommons,	Oleita Mit'ell,	To Alfred H. Davies et al,	Deed 1925		2 DGW	193	49
McCann,	R. Lamar,	From Ralph O. Knight et al,	Deed 1925		5 DGW	193	81
McCusker,	Edward,	From Frank Sawdarge,	Deed 1925		DGW	193	147
McCusker,	Emma,	From Frank Sawdarge,	Deed 1925		DGW	193	147
McComas,	Emory A.,	To William A. Thomas et al,	Deed 1925		3 DGW	193	178

McC			INSTRUMENT	DISTRICT	Liber	No.	Folio
McComas,	Mary B.,	To William A. Thomas et al,	Deed 1925	3	DGW	193	178
McComas,	M. Stanley,	To William A. Thomas et al,	Deed 1925	3	DGW	193	178
McComas,	Sarah E.,	To William A. Thomas et al,	Deed 1925	3	DGW	193	178
McCann,	Nelson,	To C. & P. Tel. Co.,	R/W 1925	5	DGW	193	189
McCann,	Nelson,	From W. Worthington Hopkins, Atty.,	Deed 1925	5	DGW	193	255
McComas,	Emory A.,	To George C. Murray et al,	Deed 1925	3	DGW	193	264
McComas,	Mary B.,	To George C. Murray et al,	Deed 1925	3	DGW	193	264
McCombs,	William S.,	To Vesta McCombs et al,	Deed 1925		DGW	193	360
McCombs,	Vesta,	From William S. McCombs,	Deed 1925		DGW	193	360
McComas,	Emory A.,	To William J. Kunkel,	Deed 1925	3	DGW	193	398
McComas,	Mary B.,	To William J. Kunkel,	Deed 1925	3	DGW	193	398
McComas,	M. Stanley,	To William J. Kunkel,	Deed 1925	3	DGW	193	398
McComas,	Sarah E.,	To William J. Kunkel,	Deed 1925	3	DGW	193	398
McCommons,	Clarence A.,	From Harry J. Crawford et al,	Deed 1925		DGW	193	400
McCommons,	Margaret S.,	From Harry J. Crawford et al,	Deed 1925		DGW	193	400
McComas,	M. Stanley,	From John D. Bumph,	Mort 1925	1	DGW	194	182
McComas,	Emory A.,	From John D. Bumph,	Mort 1925	1	DGW	194	182
McComas Brothers,		From John D. Bumph,	Mort 1925	1	DGW	194	182
McClure,	Edna F.,	From Samuel E. Dameron et al,	Deed 1925	3	DGW	195	35
McCann,	Albert L.,	To Elijah White,	Deed 1925	5	DGW	195	60
McCann,	Albert L.,	To Walter C. Waters et al,	Deed 1925	5	DGW	195	61
McCommons,	Clarence A.,	To Margaret V. Pohl,	Deed 1925		DGW	195	66
McCommons,	Margaret S.,	To Margaret V. Pohl,	Deed 1925		DGW	195	66
McCommons,	Clarence A.,	To Julia V. Coakley,	Deed 1925		DGW	195	67
McCommons,	Margaret S.,	To Julia V. Coakley,	Deed 1925		DGW	195	67
McCallister,	Howard A.,	From John S. Slade et al,	Deed 1925	4	DGW	195	159
McCallister,	Bessie M.,	From John S. Slade et al,	Deed 1925	4	DGW	195	159
McComas,	Emory A.,	From Permanent Bldg. Asso. etc.,	Deed 1925	3	DGW	195	242
McComas,	M. Stanley,	From Permanent Bldg. Asso. etc.,	Deed 1925	3	DGW	195	242
McComas Brothers,		From Permanent Bldg. Asso. etc.,	Deed 1925	3	DGW	195	242
McComas,	M. Stanley,	From John A. Robinson, Assignee,	Deed 1925	3	DGW	195	282
McComas,	Emory A.,	From John A. Robinson, Assignee,	Deed 1925	3	DGW	195	282
McComas Brothers,		From John A. Robinson, Assignee,	Deed 1925	3	DGW	195	282
McCormick,	John Russell,	With Willoughby Beach Corp.,	Agree 1925		DGW	195	369
McComas,	M. Stanley,	From Andora Hoffman et al,	Deed 1926	3	DGW	195	454
McComas,	Emory A.,	From Andora Hoffman et al,	Deed 1926	3	DGW	195	454

McC			INSTRUMENT	DISTRICT	Liber	No.	Folio
McComas Brothers,		From Andora Hoffman et al,	Deed 1926	3	DGW	195	454
McCommons,	Ely F.,	From Raymond R. Clark et al,	Deed 1926	2	DGW	195	476
McCommons,	Sarah A.,	From Raymond R. Clark et al,	Deed 1926	2	DGW	195	476
McComas,	Emory A.,	To Permanent Bldg. Asso. etc.,	Mort 1925	Rel. 3	DGW	196	181
McComas,	Mary B.,	To Permanent Bldg. Asso. etc.,	Mort 1925	Rel. 3	DGW	196	181
McComas,	M. Stanley,	To Permanent Bldg. Asso. etc.,	Mort 1925	Rel. 3	DGW	196	181
McComas,	Sarah E.,	To Permanent Bldg. Asso. etc.,	Mort 1925	Rel. 3	DGW	196	181
McComas,	Emory A.,	From Dominick Rossi et al,	Mort 1925	Rel. 3	DGW	196	290
McComas,	M. Stanley,	From Dominick Rossi et al,	Mort 1925	Rel. 3	DGW	196	290
McComas Brothers,		From Dominick Rossi et al,	Mort 1925	Rel. 3	DGW	196	290
McCommons,	Ely F.,	From Raymond R. Clark et al,	Mort 1926	2	DGW	196	447
McCommons,	Sarah A.,	From Raymond R. Clark et al,	Mort 1926	2	DGW	196	447
McComas,	M. Stanley,	From Walter M. Kammerer et al,	Mort 1926	Rel. 1	DGW	196	476
McComas,	Emory A.,	From Walter M. Kammerer et al,	Mort 1926	Rel. 1	DGW	196	476
McComas Brothers,		From Walter M. Kammerer et al,	Mort 1926	Rel. 1	DGW	196	476
McCommons,	Clarence A.,	From Arthur G. Hopkins et al,	Mort 1926	REL. 2	DGW	196	484
McCommons,	Margaret S.,	From Arthur G. Hopkins et al,	Mort 1926	REL. 2	DGW	196	484
McComas,	Emory A.,	From Samuel E. Knopp et al,	Mort 1925	3	DGW	197	101
McComas,	M. Stanley,	From Samuel E. Knopp et al,	Mort 1925	3	DGW	197	101
McComas, Brothers,		From Samuel E. Knopp et al,	Mort 1925	3	DGW	197	101
McComas,	Emory A.,	From Daniel M. Burke et al,	Mort 1925	Rel. 1	DGW	197	208
McComas,	M. Stanley,	From Daniel M. Burke et al,	Mort 1925	Rel. 1	DGW	197	208
McComas Brothers,		From Daniel M. Burke et al,	Mort 1925	Rel. 1	DGW	197	208
McCallister,	Howard A.,	To Jarrettsville Bldg. Asso.,	Mort 1925	Rel. 4	DGW	197	268
McCallister,	Bessie M.,	To Jarrettsville Bldg. Asso.,	Mort 1925	Rel. 4	DGW	197	268
McCallam,	Bruce L.,	With Charles R. Standiford,	Agree 1925		DGW	197	313
McCallam,	Nina C.,	With Charles R. Standiford,	Agree 1925		DGW	197	313
McCommons,	Roberta,	From Millard F. Bayless,	Mort 1925	2	DGW	197	347
McComas,	George W.,	To Emma Howard Bond,	Deed 1917	1	DGW	198	16
McComas,	Virginia N.,	To Emma Howard Bond,	Deed 1917	1	DGW	198	16
McCommons,	Clarence A.,	To C. & P. Tel. Co.,	R/W 1926	3	DGW	198	54
McComas,	M. Stanley,	To Mary T. Archer,	Deed 1926	3	DGW	198	171
McComas,	Emory A.,	To Mary T. Archer,	Deed 1926	3	DGW	198	171
McComas Brothers,		To Mary T. Archer,	Deed 1926	3	DGW	198	171
McComas,	M. Stanley,	From W. Wylie Hopkins et al,	Deed 1926		DGW	198	405
McComas,	Emory A.,	From W. Wylie Hopkins et al,	Deed 1926		DGW	198	405

McC			INSTRUMENT	DISTRICT	Liber	No.	Folio
McCann,	Nelson,	To Frances Nelson McCann et al,	Deed 1926	5	DGW	198	416
McCann,	Dorothea,	From Nelson McCann,	Deed 1926	5	DGW	198	416
McCann,	Frances Nelson,	From Nelson McCann,	Deed 1926	5	DGW	198	416
McCann,	Marguerite,	From Nelson McCann,	Deed 1926	5	DGW	198	416
McCommas,	Mary C.,	From ..Mary E. Banister et al,	Deed 1926	3	DGW	198	417
McCann,	Albert L.,	To C. & P. Tel. Co.,	R/W 1926	5	DGW	198	424
McComas,	M. Stanley,	To Jarrettsville Bldg. Asso.,	Mort 1926	Rel. 3	DGW	199	182
McComas,	Emory A.,	To Jarrettsville Bldg. Asso.,	Mort 1926	Rel. 3	DGW	199	182
McComas Brothers,		To Jarrettsville Bldg. Asso.,	Mort 1926	Rel. 3	DGW	199	182
McComas,	Charles H.,	To Fireside Perm. B. Asso. etc.,	Mort 1926	Rel. 3	DGW	199	317
McComas,	Adele A.,	To Fireside Perm. B. Asso. etc.,	Mort 1926	Rel. 3	DGW	199	317
McCoy,	Anthony C.,	To Potomac Joint Stock Land Bank,	Mort 1926	Rel. 3	DGW	199	408
McCoy,	Ida G.,	To Potomac Joint Stock Land Bank,	Mort 1926	Rel. 3	DGW	199	408
McCoy,	Anthony C.,	To Samuel E. Dameron,	Mort 1926	3	DGW	199	413
McCoy,	Ida G.,	To Samuel E. Dameron,	Mort 1926	3	DGW	199	413
McCann,	R. Lamar,	To Commercial & Savings Bank,	Mort 1926	REL. 5	DGW	200	57
McCann,	George R.,	To Commercial & Savings Bank,	Mort 1926	REL. 5	DGW	200	57
McCann,	Zoe L.,	To Commercial & Savings Bank,	Mort 1926	REL. 5	DGW	200	57
McCommas,	Mary C.,	To Forest Hill Perm. B. Asso.,	Mort 1926	REL. 3	DGW	200	70
McCommas,	Stephen A.,	To Forest Hill Perm. B. Asso.,	Mort 1926	REL. 3	DGW	200	70
McClusky,	Margaret,	From Anna C. Plock,	Mort 1926	3	DGW	200	88
McCann,	Nelson,	From Albert H. Ashton et al,	Mort 1926	Rel. 5	DGW	200	401
McComas,	M. Stanley,	From Robert H. Heighe et al,	Deed 1926	3	DGW	201	37
McComas,	Emory A.,	From Robert H. Heighe et al,	Deed 1926	3	DGW	201	37
McComas Brothers,		From Robert H. Heighe et al,	Deed 1926	3	DGW	201	37
McComas,	M. Stanley,	To Julian R. Hanway et al,	Deed 1926	2	DGW	201	64
McComas,	Emory A.,	To Julian R. Hanway et al,	Deed 1926	2	DGW	201	64
McComas,	Sarah E.,	To Julian R. Hanway et al,	Deed 1926	2	DGW	201	64
McComas,	Mary B.,	To Julian R. Hanway et al,	Deed 1926	2	DGW	201	64
McCann,	Nelson,	To Donald Symington et al,	Deed 1926	5	DGW	201	80
McCurley,	Wallace M.,	From William H. Moore,	Deed 1926	1	DGW	201	84
McCallister,	John T.,	To William J. Gilday,	Deed 1926	4	DGW	201	106
McCallister,	Josephine,	To William J. Gilday,	Deed 1926	4	DGW	201	106
McCann,	Albert L.,	To Donald Symington et al,	Deed 1926	5	DGW	201	161
McCann,	Albert L.,	From Donald Symington et al,	Deed 1926		DGW	201	163
McCallister,	Bessie M.,	To Gaither W. Jones et al,	Deed 1926	4	DGW	201	199

McC			INSTRUMENT	DISTRICT	Liber	No.	Folio
McCommons,	Nannie M.,	To Tony S. Ward,	Deed 1926		DGW	201	241
McCommons,	Charles,	To Tony S. Ward,	Deed 1926		DGW	201	241
McComas,	M. Stanley,	From Harry W. Orsburn et al,	Deed 1926	3	DGW	201	265
McComas,	Emory A.,	From Harry W. Orsburn et al,	Deed 1926	3	DGW	201	285
McComas Brothers,		From Harry W. Orsburn et al,	Deed 1926	3	DGW	201	285
McCommons,	Clarence A.,	From City Bldg. & Loan Asso.,	Deed 1926		DGW	201	300
McCommons,	Margaret S.,	From City Bldg. & Loan Asso.,	Deed 1926		DGW	201	300
McCommons,	Clarence A.,	To Laura V. Ewing et al,	Deed 1926		DGW	201	323
McCommons,	Margaret S.,	To Laura V. Ewing et al,	Deed 1926		DGW	201	323
McComas,	Mabel R.,	To Howard S. O'Neill,	Deed 1927		DGW	201	383
McCommons,	Clarence A.,	To George Corthell Mitchell,	Deed 1926		DGW	201	400
McCommons,	Margaret S.,	To George Corthell Mitchell,	Deed 1926		DGW	201	400
McComas,	M. Stanley,	From Anna C. Shanahan et al,	Deed 1927	3	DGW	201	453
McComas,	Emory A.,	From Anna C. Shanahan et al,	Deed 1927	3	DGW	201	453
McComas Brothers,		From Anna C. Shanahan et al,	Deed 1927	3	DGW	201	453
McCann,	Nelson,	To John Quatier,	Deed 1926	5	DGW	201	456
McComas,	M. Stanley,	To F. Grace German,	Deed 1927		DGW	201	467
McComas,	Sarah E.,	To F. Grace German,	Deed 1927		DGW	201	467
McComas,	Emory A.,	To F. Grace German,	Deed 1927		DGW	201	467
McComas,	Mary B.,	To F. Grace German,	Deed 1927		DGW	201	467
McCann,	Nelson,	To Kathryn F. Hanna,	Deed 1927	5	DGW	201	492
McComas,	Emory A.,	From Frank Walker,	Deed 1927	3	DGW	201	493
McComas,	M. Stanley,	From Frank Walker,	Deed 1927	3	DGW	201	493
McComas Brothers,		From Frank Walker,	Deed 1927	3	DGW	201	493
McComas,	Emory A.,	To Permanent Bldg. Asso. etc.,	Mort 1926	Rel. 3	DGW	202	108
McComas,	M. Stanley,	To Permanent Bldg. Asso. etc.,	Mort 1926	Rel. 3	DGW	202	108
McCommons,	Clarence A.,	From George Sandrock,	Mort 1926	Rel. 3	DGW	202	172
McComas,	Emory A.,	From Clyde J. Rhudy et al,	Mort 1926	Rel.	DGW	202	187
McComas,	M. Stanley,	From Clyde J. Rhudy et al,	Mort 1926	Rel.	DGW	202	187
McComas Brothers,		From Clyde J. Rhudy et al,	Mort 1926	Rel.	DGW	202	187
McComas,	Emory A.,	From Julian R. Hanway et al,	Mort 1927	3	DGW	202	365
McComas,	M. Stanley,	From Julian R. Hanway et al,	Mort 1927	3	DGW	202	365
McComas Brothers,		From Julian R. Hanway et al,	Mort 1927	3	DGW	202	365
McComas,	Emory A.,	From F. Grace German,	Mort 1927	3	DGW	202	433
McComas,	M. Stanley,	From F. Grace German,	Mort 1927	3	DGW	202	433
McComas Brothers,		From F. Grace German,	Mort 1927	3	DGW	202	433

McC			INSTRUMENT	DISTRICT	Liber	No.	Folio
McCullough,	Elwood L.,	From William H. Morris et al,	Deed 1927	6	DGW	203	22
McCullough,	Myrtle B.,	From William H. Morris et al,	Deed 1927	6	DGW	203	22
McCann,	Albert L.,	To James P. Smothers,	Deed 1927		DGW	203	38
McCann,	Edward P.,	From Hannah P. Husband et al,	Deed 1927	5	DGW	203	40
McCann,	Elizabeth R.,	From Hannah P. Husband et al,	Deed 1927	5	DGW	203	40
McClung,	Columbus P.,	To Mynatt Hatmaker et al,	Deed 1927	4	DGW	203	133
McClung,	Mary E.,	To Mynatt Hatmaker et al,	Deed 1927	4	DGW	203	133
McComas,	M. Stanley,	From Benjamin F. Flury et al,	Deed 1927	5	DGW	203	177
McComas,	Emory A.,	From Benjamin F. Flury et al,	Deed 1927	5	DGW	203	177
McComas, Brothers,		From Benjamin F. Flury et al,	Deed 1927	5	DGW	203	177
McCullough,	E. Grace,	To Clara Stansbury,	Deed 1927	6	DGW	203	239
McConkey,	Sarah S.,	To Susquehanna Power Co.,	Deed 1927		DGW	203	256
McConkey,	Edna,	To Susquehanna Power Co.,	Deed 1927		DGW	203	256
McCoy,	Anthony C.,	To John A. Robinson,	Deed 1927	3	DGW	203	267
McCoy,	Ida G.,	To John A. Robinson,	Deed 1927	3	DGW	203	267
McConkey,	James,	From Sarah Armitage,	Deed 1834		DGW	203	306
McConkey,	James,	From Zenas Macomber et al,	Deed 1834		DGW	203	307
McComas, Sr.,	George W.,	To Louisa H. Moyer,	Deed 1927	1	DGW	203	313
McComas,	Virginia E.,	To Louisa H. Moyer,	Deed 1927	1	DGW	203	313
McComas, Sr.,	George W.,	To Mary Winona McComas,	Deed 1927	1	DGW	203	315
McComas,	Virginia,	To Mary Winona McComas,	Deed 1927	1	DGW	203	315
McComas,	Mary Winona,	From George W. McComas, Sr. et al,	Deed 1927	1	DGW	203	315
McComas,	M. Stanley,	From I. W. Thompson, Sheriff,	Deed 1925	1	DGW	203	429
McComas,	Emory A.,	From I. W. Thompson, Sheriff,	Deed 1925	1	DGW	203	429
McComas Brothers,		From I. W. Thompson, Sheriff,	Deed 1925	1	DGW	203	429
McCullough,	Alexander,	From Real Estate Trustee, Inc.,	Deed 1927		DGW	203	492
McCullough,	Elwood L.,	To Havre de Grace B. & T. Co.,	Mort 1927	REL. 6	DGW	204	1
McCullough,	Myrtle B.,	To Havre de Grace B. & T. Co.,	Mort 1927	REL. 6	DGW	204	1
McCann,	Albert L.,	From James P. Smothers et al,	Mort 1927	REL.	DGW	204	23
McComas,	M. Stanley,	From Stanley E. Standiford et al,	Mort 1927	REL. 1	DGW	204	76
McComas,	Emory A.,	From Stanley E. Standiford et al,	Mort 1927	REL. 1	DGW	204	76
McComas Brothers,		From Stanley E. Standiford et al,	Mort 1927	REL. 1	DGW	204	76
McClung,	Columbus P.,	From Mynatt Hatmaker et al,	Mort 1927	4	DGW	204	154
McClung,	Mary E.,	From Mynatt Hatmaker et al,	Mort 1927	4	DGW	204	154
McComas,	M. Stanley,	From Samuel Daugherty et al,	Mort 1927		DGW	204	491
McComas,	Emory A.,	From Samuel Daugherty et al,	Mort 1927		DGW	204	491

McC			INSTRUMENT	DISTRICT	Liber	No.	Folio
McComas Brothers,		From Samuel Daugherty et al,	Mort 1927		DGW	204	491
McComas,	M. Stanley,	From Clinton K. Magness,	Mort 1927	Rel. 3	DGW	205	196
McComas,	Emory A.,	From Clinton K. Magness,	Mort 1927	Rel. 3	DGW	205	196
McComas, Brothers,		From Clinton K. Magness,	Mort 1927	Rel. 3	DGW	205	196
McComas,	Mary B.,	From Ada Marie Reddish et al,	Mort 1927	REL. 1	DGW	205	265
McComas,	M. Stanley,	From Rudolph Sealy et al,	Mort 1927	Rel. 1	DGW	205	400
McComas,	Emory A.,	From Rudolph Sealy et al,	Mort 1927	Rel. 1	DGW	205	400
McComas Brothers,		From Rudolph Sealy et al,	Mort 1927	Rel. 1	DGW	205	400
McComas,	M. Stanley,	From William J. Cook et al,	Mort 1927	Rel. 1	DGW	205	450
McComas,	Emory A.,	From William J. Cook et al,	Mort 1927	Rel. 1	DGW	205	450
McComas Brothers,		From William J. Cook et al,	Mort 1927	Rel. 1	DGW	205	450
McCoy,	Marian D.,	To Susquehanna Power Co.,	Deed 1927		DGW	206	36
McCoy,	William A.,	To Susquehanna Power Co.,	Deed 1927		DGW	206	36
McCommons,	Harry G.,	To Arthur C. Price et al,	Deed 1927	1	DGW	206	62
McCommons,	Mamie,	To Arthur C. Price et al,	Deed 1927	1	DGW	206	62
McCann,	John A.,	From William E. Coe et al,	Deed 1927	4	DGW	206	83
McCann,	Emma V.,	From William E. Coe et al,	Deed 1927	4	DGW	206	83
McCallister,	Rose E.,	To Nannie Barton,	Deed 1927	4	DGW	206	139
McCallister,	William,	To Nannie Barton,	Deed 1927	4	DGW	206	139
McCommons,	Sarah A.,	From Raymond R. Clark et al,	Deed 1927		DGW	206	267
McComas,	M. Stanley,	To Harry W. Orsburn et al,	Deed 1927	3	DGW	206	275
McComas,	Sarah E.,	To Harry W. Orsburn et al,	Deed 1927	3	DGW	206	275
McComas,	Emory A.,	To Harry W. Orsburn et al,	Deed 1927	3	DGW	206	275
McComas,	Mary B.,	To Harry W. Orsburn et al,	Deed 1927	3	DGW	206	275
McComas,	Alice G.,	To William E. Miles et al,	Deed 1927	1	DGW	206	283
McComas,	Harry G.,	To William E. Miles et al,	Deed 1927	1	DGW	206	283
McCurdy,	W. C.,	To J. Andrew Bahr,	Deed 1900		DGW	206	324
McCurdy,	H. S.,	To J. Andrew Bahr,	Deed 1900		DGW	206	324
McComas,	Stanley,	To Walter H. Kone et al,	Deed 1928	3	DGW	206	446
McComas,	Emory A.,	To Walter H. Kone et al,	Deed 1928	3	DGW	206	446
McCann,	Nelson,	To Kathryn F. Hanna,	Deed 1928	5	DGW	206	468
McComas,	M. Stanley,	From Frederick N. Grimes et al,	Mort 1927	3	DGW	207	20
McComas,	Emory A.,	From Frederick N. Grimes et al,	Mort 1927	3	DGW	207	20
McComas Brothers,		From Frederick N. Grimes et al,	Mort 1927	3	DGW	207	20
McComas,	Emory A.,	From Kenneth Morgan et al,	Mort 1927	1	DGW	207	46
McComas,	M. Stanley,	From Kenneth Morgan et al,	Mort 1927	1	DGW	207	46

McC			INSTRUMENT	DISTRICT	Liber	No.	Folio
McComas, Brothers,		From Kenneth Morgan et al,	Mort 1927	1	DGW	207	46
McComas,	Emory A.,	From John Jaynes et al,	Mort 1927	5	DGW	207	53
McComas,	M. Stanley,	From John Jaynes et al,	Mort 1927	5	DGW	207	53
McComas Brothers,		From John Jaynes et al,	Mort 1927	5	DGW	207	53
McComas,	Emory A.,	From Oliver Rhonemus et al,	Mort 1927	5	DGW	207	104
McComas,	M. Stanley,	From Oliver Rhonemus et al,	Mort 1927	5	DGW	207	104
McComas Brothers,		From Oliver Rhonemus et al,	Mort 1927	5	DGW	207	104
McCrone,	Samuel H.,	To Fireside Perm. B. Asso.,	Mort 1927	Rel. 1	DGW	207	137
McCrone,	Eva E.,	To Fireside Perm. B. Asso.,	Mort 1927	Rel. 1	DGW	207	137
McCoy,	David G.,	To Potomac Joint Stock Land Bank,	Mort 1927	Rel. 5	DGW	207	139
McComas,	M. Stanley,	From William D. R. Driver et al,	Mort 1928	Rel. 1	DGW	207	231
McComas,	Emory A.,	From William D. R. Driver et al,	Mort 1928	Rel. 1	DGW	207	231
McComas Brothers,		From William D. R. Driver et al,	Mort 1928	Rel. 1	DGW	207	231
McCombs,	Vesta,	To Havre de Grace B. & T. Co.,	Mort 1928	Rel. 6	DGW	207	321
McCommons,	Clarence A.,	From G. Bartol Silver et al,	Mort 1928	Rel. 6	DGW	207	354
McCommons,	Margaret S.,	From G. Bartol Silver et al,	Mort 1928	Rel. 6	DGW	207	354
McClung,	Jos. Samuel,	To Federal Land Bank, Baltimore,	Mort 1928	REL. 4	DGW	207	499
McClung,	Mary Jordan,	To Federal Land Bank, Baltimore,	Mort 1928	REL. 4	DGW	207	499
McComas,	M. Stanley,	To Fireside Perm. B. Asso.,	Mort 1928	Rel. 1	DGW	207	516
McComas,	Emory A.,	To Fireside Perm. B. Asso.,	Mort 1928	Rel. 1	DGW	207	516
McComas Brothers,		To Fireside Perm. B. Asso.,	Mort 1928	Rel. 1	DGW	207	516
McComas,	M. Stanley,	From Valentine Hartman et al,	Mort 1928	REL. 1	DGW	207	534
McComas,	Emory A.,	From Valentine Hartman et al,	Mort 1928	REL. 1	DGW	207	534
McComas, Brothers,		From Valentine Hartman et al,	Mort 1928	REL. 1	DGW	207	534
McComas,	M. Stanley,	From William E. Miles et al,	Mort 1928	REL. 1	DGW	207	548
McComas,	Emory A.,	From William E. Miles et al,	Mort 1928	REL. 1	DGW	207	548
McComas Brothers,		From William E. Miles et al,	Mort 1928	REL. 1	DGW	207	548
McComas,	M. Stanley,	From W. Worthington Hopkins, Atty.,	Deed 1928	4	DGW	208	2
McComas,	Emory A.,	From W. Werthington Hopkins, Atty.,	Deed 1928	4	DGW	208	2
McComas Brothers,		From W. Worthington Hopkins, Atty.,	Deed 1928	4	DGW	208	2
McComas,	M. Stanley,	To Valentine Zeigler et al,	Deed 1928	4	DGW	208	3
McComas,	Emory A.,	To Valentine Zeigler et al,	Deed 1928	4	DGW	208	3
McComas Brothers,		To Valentine Zeigler et al,	Deed 1928	4	DGW	208	3
McCoy,	David G.,	To Marshall T. Heaps et al,	Deed 1928	5	DGW	208	9
McComas,	M. Stanley,	To John Butterfield et al,	Deed 1928	3	DGW	208	81
McComas,	Emory A.,	To John Butterfield et al,	Deed 1928	3	DGW	208	81

McC			INSTRUMENT	DISTRICT	Liber	No.	Folio
McComas, Brothers,		To John Butterfield et al,	Deed 1928	3	DGW	208	81
McComas,	M. Stanley,	From D. Paul McNabb, Atty.,	Deed 1927	3	DGW	208	82
McComas,	Emory A.,	From D. Paul McNabb, Atty.,	Deed 1927	3	DGW	208	82
McComas Brothers,		From D. Paul McNabb, Atty.,	Deed 1927	3	DGW	208	82
McCann,	Edward P.,	From Hannah P. Husband,	Deed 1928	5	DGW	208	183
McCann,	Elizabeth R.,	From Hannah P. Husband,	Deed 1928	5	DGW	208	183
McCombs,	Vesta,	With C. & P. Tel. Co.,	Agree 1928	6	DGW	208	206
McComas,	Emory A.,	From Robert H. Archer, Trustee,	Deed 1928	3	DGW	208	209
McComas,	M. Stanley,	From George Cullum et al,	Deed 1928	3	DGW	208	332
McComas,	Emory A.,	From George Cullum et al,	Deed 1928	3	DGW	208	332
McComas Brothers,		From George Cullum et al,	Deed 1928	3	DGW	208	332
McCombs,	Vesta,	To U. S. of America,	Lease 1928	6	DGW	208	342
McComas,	M. Stanley,	From Quincy Poplin et al,	Deed 1928	3	DGW	208	367
McComas,	Emory A.,	From Quincy Poplin et al,	Deed 1928	3	DGW	208	367
McComas Brothers,		From Quincy Poplin et al,	Deed 1928	3	DGW	208	367
McComas,	M. Stanley,	To Roy F. Choate et al,	Deed 1928		DGW	208	371
McComas,	Emory A.,	To Roy F. Choate et al,	Deed 1928		DGW	208	371
McComas, Brothers,		To Roy F. Choate et al,	Deed 1928		DGW	208	371
McCormick,	J. Lawrence,	To James Monroe McCormick,	Deed 1928	3	DGW	208	444
McCormick,	Martha G.,	To James Monroe McCormick,	Deed 1928	3	DGW	208	444
McCormick,	James Monroe,	From J. Lawrence McCormick et al,	Deed 1928	3	DGW	208	444
McComas,	M. Stanley,	To Mary A. Day,	Deed 1928	5	DGW	208	469
McComas,	Emory A.,	To Mary A. Day,	Deed 1928	5	DGW	208	469
McComas, Brothers,		To Mary A. Day,	Deed 1928	5	DGW	208	469
McCoy,	D. G.,	To Conowingo E. L. & Power Co.,	R/W 1927	5	DGW	208	510
McCloskey,	William,	To Conowingo E. L. & Power Co.,	R/W 1928	5	DGW	208	531
McCloskey,	Margaret,	To Conowingo E. L. & Power Co.,	R/W 1928	5	DGW	208	531
McComas,	Emory A.,	To Mary B. McComas,	Mort 1928	Rel. 3	DGW	209	96
McComas,	Mary B.,	From ..Emory A. McComas et al,	Mort 1928	Rel. 3	DGW	209	96
McComas,	Emory A.,	From Frank M. Strickland et al,	Mort 1928	Rel. 3	DGW	209	159
McComas,	M. Stanley,	From Frank M. Strickland et al,	Mort 1928	Rel. 3	DGW	209	159
McComas Brothers,		From Frank M. Strickland et al,	Mort 1928	Rel. 3	DGW	209	159
McCommons,	Clarence A.,	From Addison Jones et al,	Mort 1928	REL. 2	DGW	209	167
McCommons,	Margaret S.,	From Addison Jones et al,	Mort 1928	REL. 2	DGW	209	167
McComas,	M. Stanley,	From C. Brown Neikirk et al,	Mort 1928	Rel. 3	DGW	209	279
McComas,	Emory A.,	From C. Brown Neikirk et al,	Mort 1928	Rel. 3	DGW	209	279

McC			INSTRUMENT	DISTRICT	Liber	No.	Folio
McComas Brothers,		From C. Brown Neikirk et al,	Mort	1928	Rel. 3	DGW	209 279
McCommons,	Harry G.,	From Caleb Abbott et al,	Mort	1928	Rel. 1	DGW	209 407
McCormick,	James M.,	To John L. G. Lee,	Mort	1928	Rel. 3	DGW	209 546
McComas,	M. Stanley,	From Meredith Evans et al,	Mort	1928	Rel. 3	DGW	210 65
McComas,	Emory A.,	From Meredith Evans et al,	Mort	1928	Rel. 3	DGW	210 65
McComas Brothers,		From Meredith Evans et al,	Mort	1928	Rel. 3	DGW	210 65
McComas,	M. Stanley,	From Harry R. Bayless et al,	Mort	1928	Rel. 3	DGW	210 127
McComas,	Emory A.,	From Harry R. Bayless et al,	Mort	1928	Rel. 3	DGW	210 127
McComas Brothers,		From Harry R. Bayless et al,	Mort	1928	Rel. 3	DGW	210 127
McComas,	M. Stanley,	From Clara C. Claussen et al,	Mort	1928	Rel. 3	DGW	210 180
McComas,	Emory A.,	From Clara C. Claussen et al,	Mort	1928	Rel. 3	DGW	210 180
McComas Brothers,		From Clara C. Claussen et al,	Mort	1928	Rel. 3	DGW	210 180
McComas,	M. Stanley,	From Edward M. Callahan et al,	Mort	1928	Rel. 3	DGW	210 196
McComas,	Emory A.,	From Edward M. Callahan et al,	Mort	1928	Rel. 3	DGW	210 196
McComas Brothers,		From Edward M. Callahan et al,	Mort	1928	Rel. 3	DGW	210 196
McCormick, Exec.,	P. Henderson,	From Herbert H. Hopkins et al,	Mort	1928	Rel. 3	DGW	210 199
McCrone,	Samuel H.,	To Fireside Perm. B. Asso.,	Mort	1928	Rel. 1	DGW	210 204
McCrone,	Eva E.,	To Fireside Perm. B. Asso.,	Mort	1928	Rel. 1	DGW	210 204
McCommons,	Charles E.,	To Tony S. Ward,	Mort	1928	Rel. 6	DGW	210 225
McCommons,	George E.,	To Tony S. Ward,	Mort	1928	Rel. 6	DGW	210 225
McComas,	M. Stanley,	From Alexander J. Watts et al,	Mort	1928	REL 1	DGW	210 230
McComas,	Emory A.,	From Alexander J. Watts et al,	Mort	1928	REL 1	DGW	210 230
McComas Brothers,		From Alexander J. Watts et al,	Mort	1928	REL 1	DGW	210 230
McClurg,	James P.,	From John H. Gerwig,	Rel'se	1928		DGW	210 265
McClurg,	James P.,	From Judson E. Wagner et al,	Mort	1928	Rel. 4	DGW	210 266
McComas,	M. Stanley,	From George E. Robertson et al,	Mort	1928	Rel. 3	DGW	210 280
McComas,	Emory A.,	From George E. Robertson et al,	Mort	1928	Rel. 3	DGW	210 280
McComas Brothers,		From George E. Robertson et al,	Mort	1928	Rel. 3	DGW	210 280
McComas,	M. Stanley,	From Andrew Willick et al,	Mort	1928	Rel. 1	DGW	210 336
McComas,	Emory A.,	From Andrew Willick et al,	Mort	1928	Rel. 1	DGW	210 336
McComas Brothers,		From Andrew Willick et al,	Mort	1928	Rel. 1	DGW	210 336
McComas,	Mabel R.,	From Fireside Perm. B. Asso. ♣	Rel'se	1928		DGW	210 396
McComas,	Mabel R.,	From Commercial & Savings Bank,	Rel'se	1928		DGW	210 397
McComas,	M. Stanley,	From Charles R. Simmons et al,	Mort	1928		DGW	210 423
McComas,	Emory A.,	From Charles R. Simmons et al,	Mort	1928		DGW	210 423
McComas Brothers,		From Charles R. Simmons et al,	Mort	1928		DGW	210 423

McC			INSTRUMENT	DISTRICT	Liber	No.	Folio
McComas,	Emory A.,	From Tam Blevins et al,	Mort 1928	3 4	DGW	210	433
McComas,	Emory A.,	From Karl K. Keithley et al,	Mort 1929 REL.	1	DGW	210	490
McComas,	M. Stanley,	From Karl K. Keithley et al,	Mort 1929 REL.	1	DGW	210	490
McComas Brothers,		From Karl K. Keithley et al,	Mort 1929 REL.	1	DGW	210	490
McComas,	Emory A.,	From Coleman A. Keithley, Jr. etc.,	Mort 1929 REL.	1	DGW	210	496
McComas,	M. Stanley,	From Coleman A. Keithley, Jr. etc.,	Mort 1929 REL.	1	DGW	210	496
McComas Brothers,		From Coleman A. Keithley, Jr. etc.,	Mort 1929 REL.	1	DGW	210	496
McComas,	Charles H.,	To Fireside Perm. B. Asso.,	Mort 1929 Rel.	3	DGW	210	499
McComas,	Adele A.,	To Fireside Perm. B. Asso.,	Mort 1929 Rel.	3	DGW	210	499
McComas,	M. Stanley,	From John H. Townsley,	Mort 1929 REL.	3	DGW	210	508
McComas,	Emory A.,	From John H. Townsley,	Mort 1929 REL.	3	DGW	210	508
McComas Brothers,		From John H. Townsley,	Mort 1929 REL.	3	DGW	210	508
McComas,	Emory A.,	From Charles F. Wiegand et al,	Mort 1929 REL	6	DGW	210	534
McComas,	M. Stanley,	From Charles F. Wiegand et al,	Mort 1929 REL	6	DGW	210	534
McComas Brothers,		From Charles F. Wiegand et al,	Mort 1929 REL	6	DGW	210	534
McCann,	R. Lamar,	To Conowingo E. L. & Power Co.,	R/W 1927	5	DGW	211	4
McComas,	M. Stanley,	To Clara C. Claussen et al,	Deed 1928	3	DGW	211	64
McComas,	Sarah E.,	To Clara C. Claussen et al,	Deed 1928	3	DGW	211	64
McComas,	Emory A.,	To Clara C. Claussen et al,	Deed 1928	3	DGW	211	64
McComas,	Mary B.,	To Clara C. Claussen et al,	Deed 1928	3	DGW	211	64
McCommons,	Herbert R.,	To Charles E. McCommons et al,	Deed 1928	6	DGW	211	84
McCommons,	Gladys,	To Charles E. McCommons et al,	Deed 1928	6	DGW	211	84
McCommons,	Charles E.,	From Herbert R. McCommons et al,	Deed 1928	6	DGW	211	84
McCommons,	George E.,	From Herbert R. McCommons et al,	Deed 1928	6	DGW	211	84
McClurg,	James P.,	To Judson E. Wagner et al,	Deed 1928	4	DGW	211	114
McClurg,	James P.,	From Judson E. Wagner et al,	Deed 1928	3	DGW	211	115
McClellan,	Mary V.,	To Jennie T. Barrow et al,	Deed 1928	3	DGW	211	158
McComas,	Emory A.,	To Tam Blevins et al,	Deed 1928	3	DGW	211	230
McComas,	Mary B.,	To Tam Blevins et al,	Deed 1928	3	DGW	211	230
McComas,	Charles H.,	From Stevenson A. Williams, Trus.,	Deed 1928	3	DGW	211	283
McComas,	M. Stanley,	From Michael W. Fahey, Attorney,	Deed 1929	5	DGW	211	454
McComas,	Emory A.,	From Michael W. Fahey, Attorney,	Deed 1929	5	DGW	211	454
McComas Brothers,		From Michael W. Fahey, Attorney,	Deed 1929	5	DGW	211	454
McCommons,	Sarah A.,	To C. & P. Tel. Co.,	R/W 1929	2	DGW	211	477
McCommons,	George E.,	To Tony S. Ward,	Deed 1929	6	DGW	211	498
McClung,	Columbus P.,	To Ralph S. Evans,	Deed 1929	4	DGW	211	505

McC			INSTRUMENT	DISTRICT	Liber	No.	Folio
McClung,	Mary E.,	To Ralph S. Evans,	Deed 1929	4	DGW	211	505
McClung,	Columbus P.,	From Everett M. Trout et al,	Deed 1929	4	DGW	211	506
McClung,	Mary E.,	From Everett M. Trout et al,	Deed 1929	4	DGW	211	506
McComms,	Clarence A.,	To C. & P. Tel. Co.,	R/W 1929	2	DGW	211	534
McCormick,	J. Lawrence,	To Orley G. Reedy,	Deed 1929	3	DGW	211	550
McCormick,	Martha G.,	To Orley G. Reedy,	Deed 1929	3	DGW	211	550
McComas,	M. Stanley.	From William D. R. Driver et al,	Mort 1929	REL. 1	DGW	212	221
McComas,	Emory A.,	From William D. R. Driver et al,	Mort 1929	REL. 1	DGW	212	221
McComas Brothers,		From William D. R. Driver et al,	Mort 1929	REL. 1	DGW	212	221
McComas,	Emory A.,	From Burt O. W. Veres et al,	Mort 1929	Rel. 1	DGW	212	249
McComas,	M. Stanley,	From Burt O. W. Veres et al,	Mort 1929	Rel. 1	DGW	212	249
McComas Brothers,		From Burt O. W. Veres et al,	Mort 1929	Rel. 1	DGW	212	249
McComas,	Emory A.,	From Robert E. Fitch et al,	Mort 1929	1	DGW	212	254
McComas,	M. Stanley,	From Robert E. Fitch et al,	Mort 1929	1	DGW	212	254
McComas Brothers,		From Robert E. Fitch et al,	Mort 1929	1	DGW	212	254
McComas,	Emory A.,	To H. Willard Tarring et al,	Mort 1929	Rel. 5	DGW	212	277
McComas,	M. Stanley,	To H. Willard Tarring et al,	Mort 1929	Rel. 5	DGW	212	277
McComas Brothers,		To H. Willard Tarring et al,	Mort 1929	Rel. 5	DGW	212	277
McComms,	Clarence A.,	From Howard C. Springer et al,	Mort 1929	6	DGW	212	280
McComms,	Margaret S.,	From Howard C. Springer et al,	Mort 1929	6	DGW	212	280
McComas,	Emory A.,	From I. Jerome Amos et al,	Mort 1929	Rel. 3	DGW	212	388
McComas,	M. Stanley,	From I. Jerome Amos et al,	Mort 1929	Rel. 3	DGW	212	388
McComas Brothers,		From I. Jerome Amos et al,	Mort 1929	Rel. 3	DGW	212	388
McComas,	M. Stanley,	To Jackson L. Dietz et al,	Mort 1929	REL. 3	DGW	212	396
McComas,	Emory A.,	To Jackson L. Dietz et al,	Mort 1929	REL. 3	DGW	212	396
McComas Brothers,		To Jackson L. Dietz et al,	Mort 1929	3	DGW	212	396
McCleary,	Charles C.,	To Wallace S. Taylor et al,	Deed 1929	5	DGW	213	34
McCleary,	Alice J.,	To Wallace S. Taylor et al,	Deed 1929	5	DGW	213	34
McClune,	Thomas E.,	From F. O. Viele & Co.,	Deed 1929	2	DGW	213	70
McClune,	Sadie B.,	From F. O. Viele & Co.,	Deed 1929	2	DGW	213	70
McComms,	Sarah A.,	To Northern Maryland Power Co.,	R/W 1926		DGW	213	105
McComas,	M. Stanley,	To Carroll S. Lewis et al,	Deed 1929	3	DGW	213	128
McComas,	Emory A.,	To Carroll S. Lewis et al,	Deed 1929	3	DGW	213	128
McComas Brothers,		To Carroll S. Lewis et al,	Deed 1929	3	DGW	213	128
McComms,	Clarence A.,	From ..F. Lee Cobourn, Attorney,	Deed 1929	6	DGW	213	179
McComms,	Charles N.,	From Charles E. Deckman et al,	Deed 1929	2	DGW	213	220

McC			INSTRUMENT	DISTRICT	Liber	No.	Folio
McCann,	R. Lamar,	To Bessie Beulah Orr,	Deed 1929	5	DGW	213	243
McCommons,	Harry G.,	To Charles N. McCommons,	Deed 1929	2	DGW	213	271
McCommons,	Mayne M.,	To Charles N. McCommons,	Deed 1929	2	DGW	213	271
McCommons,	Charles N.,	from Harry G. McCommons et al,	Deed 1929	2	DGW	213	271
McComas,	Emory A.,	To Russell McComas et al,	Deed 1929	3	DGW	213	289
McComas,	Sarah E.,	To Russell McComas et al,	Deed 1929	3	DGW	213	289
McComas,	M. Stanley,	To Russell McComas et al,	Deed 1929	3	DGW	213	289
McComas,	Mary B.,	To Russell McComas et al,	Deed 1929	3	DGW	213	289
McComas,	Russell,	From M. Stanley McComas et al,	Deed 1929	3	DGW	213	289
McComas,	Helen M.,	From M. Stanley McComas et al,	Deed 1929	3	DGW	213	289
McCann,	Frances Nelson,	From J. Frederick Crew,	Deed 1929	5	DGW	213	319
McCann,	Mae Thompson,	From H. Winfield Thompson,	Deed 1929	5	DGW	213	380
McComas,	Harry G.,	To Cardiff N. McComas,	Deed 1930	1	DGW	213	509
McComas,	Grace,	To Cardiff N. McComas,	Deed 1930	1	DGW	213	509
McComas,	Mary Winona,	To Cardiff N. McComas,	Deed 1930	1	DGW	213	509
McComas,	George W.,	To Cardiff N. McComas,	Deed 1930	1	DGW	213	509
McComas,	Nellie,	To Cardiff N. McComas,	Deed 1930	1	DGW	213	509
McComas,	Cardiff N.,	From Harry G. McComas et al,	Deed 1930	1	DGW	213	509
McClune,	Thomas E.,	To F. O. Viele & Co.,	Mort 1929	REL. 2	DGW	214	24
McClune,	Sadie B.,	To F. O. Viele & Co.,	Mort 1929	REL. 2	DGW	214	24
McComas,	M. Stanley,	From Carroll B. Lewis et al,	Mort 1929	REL. 3	DGW	214	89
McComas,	Emory A.,	From Carroll B. Lewis et al,	Mort 1929	REL. 3	DGW	214	89
McComas Brothers,		From Carroll B. Lewis et al,	Mort 1929	REL. 3	DGW	214	89
McComas,	M. Stanley,	To Fireside Perm. B. Asso.,	Mort 1929	Rel. 3	DGW	214	172
McComas,	Emory A.,	To Fireside Perm. B. Asso.,	Mort 1929	Rel. 3	DGW	214	172
McComas Brothers,		To Fireside Perm. B. Asso.,	Mort 1929	Rel. 3	DGW	214	172
McComas,	M. Stanley,	From Louise C. Pierce et al,	Mort 1929	1	DGW	214	245
McComas,	Emory A.,	From Louise C. Pierce et al,	Mort 1929	1	DGW	214	245
McComas Brothers,		From Louise C. Pierce et al,	Mort 1929	1	DGW	214	245
McComas,	M. Stanley,	From Meredith Evans et al,	Mort 1929	Rel. 3	DGW	214	274
McComas,	Emory A.,	From Meredith Evans et al,	Mort 1929	Rel. 3	DGW	214	274
McComas Brothers,		From Meredith Evans et al,	Mort 1929	Rel. 3	DGW	214	274
McComas,	M. Stanley,	To Edwin H. W. Harlan, Trus.,	Mort 1929	REL. 3	DGW	214	298
McComas,	Emory A.,	To Edwin H. W. Harlan, Trus.,	Mort 1929	REL. 3	DGW	214	298
McComas Brothers,		To Edwin H. W. Harlan, Trus.,	Mort 1929	REL. 3	DGW	214	298
McComas,	Russell,	To M. Stanley McComas et al,	Mort 1929	REL. 3	DGW	214	342

McC			INSTRUMENT	DISTRICT	Liber	No.	Folio
McComas,	Helen M.,	To M. Stanley McComas et al,	Mort 1929	REL. 3	DGW	214	342
McComas,	M. Stanley,	From Russell McComas et al,	Mort 1929	REL. 3	DGW	214	342
McComas,	Emory A.,	From Russell McComas et al,	Mort 1929	REL. 3	DGW	214	342
McComas Brothers,		From Russell McComas et al,	Mort 1929	REL. 3	DGW	214	342
McComas,	M. Stanley,	From Henry T. Timberlake et al,	Mort 1929	REL. 1	DGW	214	392
McComas,	Emory A.,	From Henry T. Timberlake et al,	Mort 1929	REL. 1	DGW	214	392
McComas Brothers,		From Henry T. Timberlake et al,	Mort 1929	REL. 1	DGW	214	392
McComas,	M. Stanley,	From Edward L. Cage et al,	Mort 1929	Rel. 1	DGW	214	404
McComas,	Emory A.,	From Edward L. Cage et al,	Mort 1929	Rel. 1	DGW	214	404
McComas Brothers,		From Edward L. Cage et al,	Mort 1929	Rel. 1	DGW	214	404
McComas,	M. Stanley,	To Permanent Bldg. Asso.,	Mort 1929	Rel. 5	DGW	214	531
McComas,	Emory A.,	To Permanent Bldg. Asso.,	Mort 1929	Rel. 5	DGW	214	531
McComas Brothers,		To Permanent Bldg. Asso.,	Mort 1929	Rel. 5	DGW	214	531
McComas,	M. Stanley,	From George Cullum et al,	Mort 1929	REL. 3	DGW	215	39
McComas,	Emory A.,	From George Cullum et al,	Mort 1929	REL. 3	DGW	215	39
McComas Brothers,		From George Cullum et al,	Mort 1929	REL. 3	DGW	215	39
McCommons,	Charles E.,	To Thomas H. Robinson,	Mort 1929	Rel. 6	DGW	215	61
McComas,	Cardiff N.,	To Annie L. Castell,	Mort 1930		DGW	215	163
McComas,	Ella D.,	To Annie L. Castell,	Mort 1930		DGW	215	163
McCrone,	Samuel H.,	To Fireside Perm. B. Asso.,	Mort 1930	Rel. 1	DGW	215	186
McCrone,	Eva E.,	To Fireside Perm. B. Asso.,	Mort 1930	Rel. 1	DGW	215	186
McComas,	M. Stanley,	From William R. Evans et al,	Mort 1930		DGW	215	240
McComas,	Emory A.,	From William R. Evans et al,	Mort 1930		DGW	215	240
McComas Brothers,		From William R. Evans et al,	Mort 1930		DGW	215	240
McComas,	M. Stanley,	From Russell Noonan et al,	Mort 1930	Rel. 3	DGW	215	258
McComas,	Emory A.,	From Russell Noonan et al,	Mort 1930	Rel. 3	DGW	215	258
McComas Brothers,		From Russell Noonan et al,	Mort 1930	Rel. 3	DGW	215	258
McCullough,	Elwood L.,	To Havre de Grace B. & T. Co.,	Mort 1930	Rel. 6	DGW	215	294
McCullough,	Myrtle B.,	To Havre de Grace B. & T. Co.,	Mort 1930	Rel. 6	DGW	215	294
McComas,	M. Stanley,	From Willard H. Briney et al,	Mort 1930	Rel. 3	DGW	215	403
McComas,	Emory A.,	From Willard H. Briney et al,	Mort 1930	Rel. 3	DGW	215	403
McComas Brothers,		From Willard H. Briney et al,	Mort 1930	Rel. 3	DGW	215	403
McCann,	Marguerite.	From Hannah Lee Archer,	Mort 1930	REL. 3	DGW	215	455
McCommons,	Clarence A.,	From J. Howard Taylor,	Mort 1930	Rel. 6	DGW	215	500
McCommons,	Margaret S.,	From J. Howard Taylor,	Mort 1930	Rel. 6	DGW	215	500
McComas,	M. Stanley,	To Fireside Perm. B. Asso.,	Mort 1930		DGW	215	515

McC			INSTRUMENT	DISTRICT	Liber	No.	Folio
McComas.	Emory A.,	To Fireside Perm. B. Asso.,	Mort 1930	3	DGW	215	515
McComas, Brothers.		To Fireside Perm. B. Asso.,	Mort 1930	3	DGW	215	515
McCullough,	Alexander,	From John Hasslinger et al,	Mort 1930	1	DGW	215	544
McCann,	Nelson,	To Dorothea E. McCann,	Deed 1930	5	DGW	216	1
McCann,	Dorothea E.,	From Nelson McCann,	Deed 1930	5	DGW	216	1
McCann,	Nelson,	To Dorothea E. McCann,	Deed 1930	5	DGW	216	1
McCann,	Dorothea E.,	From Nelson McCann,	Deed 1930	5	DGW	216	1
McComas,	M. Stanley,	To Russell Noonan et al,	Deed 1930		DGW	216	22
McComas,	Emory A.,	To Russell Noonan et al,	Deed 1930		DGW	216	22
McComas Brothers.		To Russell Noonan et al,	Deed 1930		DGW	216	22
McComas,	M. Stanley,	From Philip H. Close, Attorney,	Deed 1930	1	DGW	216	23
McComas,	Emory A.,	From Philip H. Close, Attorney,	Deed 1930	1	DGW	216	23
McComas Brothers,		From Philip H. Close, Attorney,	Deed 1930	1	DGW	216	23
McCann,	Nelson,	To R. Lamar McCann,	Deed 1930	5	DGW	216	186
McCann,	R. Lamar,	From Nelson McCann.	Deed 1930	5	DGW	216	186
McCullough,	Alexander.	To John Hasslinger et al,	Deed 1930		DGW	216	187
McComas,	M. Stanley,	From Philip H. Close, Assignee.	Deed 1930	1	DGW	216	305
McComas,	Emory A.,	From Philip H. Close, Assignee,	Deed 1930	1	DGW	216	305
McComas Brothers,		From Philip H. Close, Assignee.	Deed 1930	1	DGW	216	305
McCommons,	Charles N.,	To Julian F. Mitchell,	Deed 1930	2	DGW	216	307
McComas,	M. Stanley,	From Michael W. Fahey, Assignee etc.,	Deed 1930	1	DGW	216	358
McComas,	Emory A.,	From Michael W. Fahey, Assignee etc.,	Deed 1930	1	DGW	216	358
McComas Brothers,		From Michael W. Fahey, Assignee etc.,	Deed 1930	1	DGW	216	358
McComas,	Emory A.,	To Con. Gas Co. etc.,	R/W 1930	3	DGW	216	391
McComas,	Mary B.,	To Con. Gas Co. etc.,	R/W 1930	3	DGW	216	391
McCrone,	Samuel H.,	From Edward P. Munnikhuisen et al,	Deed 1930	3	DGW	216	441
McCrone,	Eva E.,	From Edward P. Munnikhuisen et al,	Deed 1930	3	DGW	216	441
McComas,	M. Stanley,	From Walter S. Fisher et al,	Mort 1930	REL. 1	DGW	217	34
McComas,	Emory A.,	From Walter S. Fisher et al,	Mort 1930	REL. 1	DGW	217	34
McComas Brothers,		From Walter S. Fisher et al,	Mort 1930	REL. 1	DGW	217	34
McComas,	M. Stanley,	From John W. Deaner et al,	Mort 1930	REL. 3	DGW	217	108
McComas,	Emory A.,	From John W. Deaner et al,	Mort 1930	REL. 3	DGW	217	108
McComas Brothers,		From John W. Deaner et al,	Mort 1930	REL. 3	DGW	217	108
McComas,	M. Stanley,	To Fireside Perm. B. Asso.,	Mort 1930	REL. 3	DGW	217	122
McComas,	Emory A.,	To Fireside Perm. B. Asso.,	Mort 1930	REL. 3	DGW	217	122
McComas Brothers,		To Fireside Perm. B. Asso.,	Mort 1930	3	DGW	217	122

McC			INSTRUMENT	DISTRICT	Liber	No.	Folio
McComas,	M. Stanley,	From Lee A. Cheek et al,	Mort 1930 REL.	3	DGW	217	127
McComas,	Emory A.,	From Lee A. Cheek et al,	Mort 1930 REL.	3	DGW	217	127
McComas Brothers,		From Lee A. Cheek et al,	Mort 1930 REL.	3	DGW	217	127
McComas,	M. Stanley,	To Mary B. McComas,	Mort 1930 REL.	1	DGW	217	191
McComas,	Emory A.,	To Mary B. McComas,	Mort 1930 REL.	1	DGW	217	191
McComas Brothers,		To Mary B. McComas,	Mort 1930 REL.	1	DGW	217	191
McComas,	Mary B.,	From M. Stanley McComas et al,	Mort 1930 REL.	1	DGW	217	191
McCrone,	Samuel H.,	To Fireside Perm. B. Asso.,	Mort 1930 Rel.	1	DGW	217	214
McCrone,	Eva E.,	To Fireside Perm. B. Asso.,	Mort 1930 Rel.	1	DGW	217	214
McComas,	Emory A.,	From Lacy H. Jones et al,	Mort 1930 REL.	3	DGW	217	292
McComas,	M. Stanley,	From Lacy H. Jones et al,	Mort 1930 REL.	3	DGW	217	292
McComas Brothers,		From Lacy H. Jones,	Mort 1930 REL.	3	DGW	217	292
McCrone,	Samuel H.,	To Charles H. Walter et al.	Mort 1930 REL.	3	DGW	217	366
McCrone,	Eva E.,	To Charles H. Walter et al,	Mort 1930 REL.	3	DGW	217	366
McCrone,	Samuel H.,	To Harry W. Orsburn et al,	Mort 1930	3	DGW	217	368
McCrone,	Eva E.,	To Harry W. Orsburn et al,	Mort 1930	3	DGW	217	368
McClung,	Columbus P.,	To Jarrettsville Bldg. Asso.,	Mort 1930 REL.	4	DGW	217	536
McClung,	Mery E.,	To Jarrettsville Bldg. Asso.,	Mort 1930 REL.	4	DGW	217	536
McComas,	M. Stanley,	To State Roads Com. etc.,	Plat 1932		SWC	3	13
McComas,	Emory A.,	To State Roads Com. etc.,	Plat 1932		SWC	3	13
McComas Brothers,		To State Roads Com. etc.,	Plat 1932		SWC	3	16
McClung,	James P.,	To State Roads Com. etc.,	Plat 1932		SWC	3	19
McClung,	James P.,	To State Roads Com. etc.,	Plat 1932		SWC	3	20
McComas,	Alice Grace,	To Title Guarantee & Trust Co.,	Deed 1931	1	SWC	218	59
McComas,	Harry G.,	To Title Guarantee & Trust Co.,	Deed 1931	1	SWC	218	59
McCann,	Frances,	To Maryland Gas Trans. Corp.,	R/W 1930	5	SWC	218	151
McCann,	Nelson,	To Maryland Gas Trans. Corp.,	R/W 1930	5	SWC	218	152
McConkey,	Samuel J.,	To William B. Rigdon,	Deed 1931	5	SWC	218	155
McConkey,	Helen O.,	To William B. Rigdon,	Deed 1931	5	SWC	218	155
McConkey,	Samuel J.,	From William B. Rigdon et al,	Deed 1931	5	SWC	218	156
McConkey,	Helen O.,	From William B. Rigdon et al,	Deed 1931	5	SWC	218	156
McComas,	M. Stanley,	From Philip H. Close, Atty.,	Deed 1931	1	SWC	218	159
McComas,	Emory A.,	From Philip H. Close, Atty.,	Deed 1931	1	SWC	218	159
McComas Brothers,		From Philip H. Close, Atty.,	Deed 1931	1	SWC	218	159
McCrone,	Samuel H.,	To Harry W. Orsburn et al,	Deed 1931	1	SWC	218	162
McCrone,	Eva E.,	To Harry W. Orsburn et al,	Deed 1931	1	SWC	218	162

McC			INSTRUMENT	DISTRICT	Liber	No.	Folio
McComas,	M. Stanley,	To C. & P. Tel. Co.,	R/W 1931	1	SWC	218	322
McComas,	Emory A.,	To C. & P. Tel. Co.,	R/W 1931	1	SWC	218	322
McComas Brothers,		To C. & P. Tel. Co.,	R/W 1931	1	SWC	218	322
McCrone,	Samuel H.,	From Harry W. Orsburn et al,	Deed 1931	3	SWC	218	345
McCrone,	Eva E.,	From Harry W. Orsburn et al,	Deed 1931	3	SWC	218	345
McComas,	M. Stanley,	To Walter G. Puckett,	Deed 1931	5	SWC	218	399
McComas,	Emory A.,	To Walter G. Puckett,	Deed 1931	5	SWC	218	399
McComas,	Sarah E.,	To Walter G. Puckett,	Deed 1931	5	SWC	218	399
McComas,	Mary B.,	To Walter G. Puckett,	Deed 1931	5	SWC	218	399
McCraw,	R. R.,	From Guy Alvin Stempel et al,	Deed 1931	3	SWC	218	403
McCraw,	Zula,	From Guy Alvin Stempel et al,	Deed 1931	3	SWC	218	403
McComas,	M. Stanley,	From Louis D. Hartley et al,	Mort 1930	REL. 3	SWC	219	10
McComas,	Emory A.,	From Louis D. Hartley et al,	Mort 1930	REL. 3	SWC	219	10
McComas Brothers,		From Louis D. Hartley et al,	Mort 1930	REL. 3	SWC	219	10
McComas,	M. Stanley,	To Fireside Perm. B. Asso.,	Mort 1931	REL. 1	SWC	219	69
McComas,	Emory A.,	To Fireside Perm. B. Asso.,	Mort 1931	REL. 1	SWC	219	69
McComas Brothers,		To Fireside Perm. B. Asso.,	Mort 1931	REL. 1	SWC	219	69
McComas,	M. Stanley,	From Norman Parslow et al,	Mort 1931	REL. 1	SWC	219	179
McComas,	Emory A.,	From Norman Parslow et al,	Mort 1931	REL. 1	SWC	219	179
McComas Brothers,		From Norman Parslow et al,	Mort 1931	REL. 1	SWC	219	179
McConnell.	Frank H.,	To First Nat'l Bank, Havre de G.,	Mort 1931	REL. 2	SWC	219	251
McConnell,	Lura J.,	To First Nat'l Bank, Havre de G.,	Mort 1931	REL. 2	SWC	219	251
McCloskey,	Margaret,	From Edward G. Rahl,	Mort 1931	4	SWC	219	262
McCombs,	Vesta,	To Havre de Grace B. & T. Co.,	Mort 1931	Rel. 6	SWC	219	264
McCrone,	Samuel H.,	To Fireside Perm. B. Asso.,	Mort 1931	3	SWC	219	307
McCrone,	Eva E.,	To Fireside Perm. B. Asso.,	Mort 1931	3	SWC	219	307
McComas,	M. Stanley,	From Walter G. Puckett et al,	Mort 1931	5	SWC	219	359
McComas,	Emory A.,	From Walter G. Puckett et al,	Mort 1931	5	SWC	219	359
McComas Brothers,		From Walter G. Puckett et al,	Mort 1931	5	SWC	219	359
McComas,	Emory A.,	From F. Trainor Archer et al,	Mort 1931	REL. 1	SWC	220	23
McCormick, Exec.,	P. Henderson,	From Albert S. Dorsey et al,	Mort 1931	5	SWC	220	48
McComas,	Howard K.,	From Lewis S. Armstrong et al,	Mort 1931	1	SWC	220	66
McComas,	Mary B.,	From Dennis R. Bryant et al,	Mort 1931	Rel. 3	SWC	220	106
McComas,	M. Stanley,	From Lilburn E. Evans et al,	Mort 1931	1	SWC	220	108
McComas,	Emory A.,	From Lilburn E. Evans et al,	Mort 1931	1	SWC	220	108
McComas Brothers,		From Lilburn E. Evans et al,	Mort 1931	1	SWC	220	108

McC			INSTRUMENT	DISTRICT	Liber	No.	Folio
McComas,	M. Stanley,	From Charles S. Walter et al,	Mort 1931	REL. 3	SWC	220	182
McComas,	Emory A.,	From Charles S. Walter et al,	Mort 1931	REL. 3	SWC	220	182
McComas Brothers,		From Charles S. Walter et al,	Mort 1931	REL. 3	SWC	220	182
McCommons,	Clarence A.,	From William D. Clark et al,	Mort 1931	REL. 2	SWC	220	212
McCommons,	Margaret S.,	From William D. Clark et al,	Mort 1931	REL. 2	SWC	220	212
McCusker,	Edward,	To Frederick O. Viele et al,	Mort 1931	Rel. 1	SWC	220	257
McCusker,	Emma,	To Frederick O. Viele et al,	Mort 1931	Rel. 1	SWC	220	257
McComas,	Emory A.,	From Joseph L. Hoyle et al,	Mort 1931	REL. 1	SWC	220	279
McComas,	M. Stanley,	From Joseph L. Hoyle et al,	Mort 1931	REL. 1	SWC	220	279
McComas Brothers,		From Joseph L. Hoyle et al,	Mort 1931	REL. 1	SWC	220	279
McCommons,	Clarence A.,	From Arthur C. Foster et al,	Mort 1931		6 SWC	220	359
McCommons,	Margaret S.,	From Arthur C. Foster et al,	Mort 1931		6 SWC	220	359
McComas,	M. Stanley,	From Joseph M. Bolt et al,	Mort 1931	REL. 3	SWC	220	380
McComas,	Emory A.,	From Joseph M. Bolt et al,	Mort 1931	REL. 3	SWC	220	380
McComas Brothers,		From Joseph M. Bolt et al,	Mort 1931	REL. 3	SWC	220	380
McComas,	Emory A.,	From Frederick C. Hinder et al,	Mort 1931	REL. 2	SWC	220	474
McComas,	M. Stanley,	From Frederick C. Hinder et al,	Mort 1931	REL. 2	SWC	220	474
McComas Brothers,		From Frederick C. Hinder et al,	Mort 1931	REL. 2	SWC	220	474
McClintock,	Emma,	From William S. Gilbert,	Deed 1931		3 SWC	221	96
McCrone,	Samuel H.,	To Harold E. Cobourn,	Deed 1931		3 SWC	221	198
McCrone,	Eva E.,	To Harold E. Cobourn,	Deed 1931		3 SWC	221	198
McCann,	George R.,	From Ella M. Hughes et al,	Deed 1931		5 SWC	221	202
McCommons,	James F.,	To Helen H. Smith,	Mort 1932	REL. 3	SWC	222	63
McCommons,	Oleita V.,	To Helen H. Smith,	Mort 1932	REL. 3	SWC	222	63
McComas,	Charles H.,	To Fireside Perm. B. Asso.,	Mort 1932	REL. 3	SWC	222	102
McComas,	Adele A.,	To Fireside Perm. B. Asso.,	Mort 1932	REL. 3	SWC	222	102
McComas,	M. Stanley,	From Clyde J. Rhudy et al,	Mort 1932	Rel.	SWC	222	121
McComas,	Emory A.,	From Clyde J. Rhudy et al,	Mort 1932	Rel.	SWC	222	121
McComas Brothers,		From Clyde J. Rhudy et al,	Mort 1932	Rel.	SWC	222	121
McComas,	M. Stanley,	To Md-Va Joint Stock Land Bank,	Mort 1932	Rel. 4	SWC	222	135
McComas,	Emory A.,	To Md-Va Joint Stock Land Bank,	Mort 1932	Rel. 4	SWC	222	135
McComas Brothers,		To Md-Va Joint Stock Land Bank,	Mort 1932	Rel. 4	SWC	222	135
McComas,	M. Stanley,	To Md-Va Joint Stock Land Bank,	Mort 1932	Rel. 4	SWC	222	139
McComas,	Emory A.,	To Md-Va Joint Stock Land Bank,	Mort 1932	Rel. 4	SWC	222	139
McComas Brothers,		To Md-Va Joint Stock Land Bank,	Mort 1932	Rel. 4	SWC	222	139
McCommons,	Clarence A.,	From Annie A. Parker,	Mort 1932		6 SWC	222	251

McC			INSTRUMENT	DISTRICT	Liber	No.	Folio
McClellan,	Samuel G.,	To Charles L. Dallam et al,	Deed 1932	4	SWC	223	469
McClellan,	Eleanor A.,	To Charles L. Dallam et al,	Deed 1932	4	SWC	223	469
McComas,	M. Stanley,	To Antonie Chvojan et al,	Deed 1932	1	SWC	223	491
McComas,	Emory A.,	To Antonie Chvojan et al,	Deed 1932	1	SWC	223	491
McComas Brothers,		To Antonie Chvojan et al,	Deed 1932	1	SWC	223	491
McCann,	George R.,	To S. Gover McNutt et al,	Deed 1932	5	SWC	223	531
McCann,	Zoe,	To S. Gover McNutt et al,	Deed 1932	5	SWC	223	531
McComas,	M. Stanley,	From Harry W. Orsburn et al,	Deed 1932	3	SWC	223	535
McComas,	Emory A.,	From Harry W. Orsburn et al,	Deed 1932	3	SWC	223	535
McComas Brothers,		From Harry W. Orsburn et al,	Deed 1932	3	SWC	223	535
McCroby,	Nancy Ella,	From T. Murray Maynadier et al,	Deed 1932	3	SWC	223	536
McCusker,	Edward,	To Theodore H. Sommer, Trustee,	Deed 1932		SWC	223	546
McCusker,	Emma,	To Theodore H. Sommer, Trustee,	Deed 1932		SWC	223	546
McComas,	Mary B.,	From Harry B. Hause, Jr. et al,	Mort 1932	Rel. 2	SWC	224	15
McCommons,	Clarence A.,	From Julia M. Stewart et al,	Mort 1932	REL. 3	SWC	224	63
McCommons,	Margaret S.,	From Julia M. Stewart et al,	Mort 1932	REL. 3	SWC	224	63
McCourtney,	S. Oliver,	From Enna M. Hanson et al,	Mort 1932	Rel.	SWC	224	79
McComas,	William N.,	From Walter P. Amos et al,	Mort 1932	Rel. 1	SWC	224	85
McComas,	M. Stanley,	To Fireside Perm. B. Asso.,	Mort 1932	Rel. 3	SWC	224	126
McComas,	Emory A.,	To Fireside Perm. B. Asso.,	Mort 1932	Rel. 3	SWC	224	126
McComas Brothers,		To Fireside Perm. B. Asso.,	Mort 1932	Rel. 3	SWC	224	126
McComas,	M. Stanley,	From Christian C. Claussen et al,	Mort 1932	REL. 3	SWC	224	131
McComas,	Emory A.,	From Christian C. Claussen et al,	Mort 1932	REL. 3	SWC	224	131
McComas Brothers,		From Christian C. Claussen et al,	Mort 1932	REL. 3	SWC	224	131
McComas, Jr.,	Howard K.,	To Reese M. Bowman,	Mort 1932	REL. 1	SWC	224	289
McComas,	Nina S.,	To Reese M. Bowman,	Mort 1932	REL. 1	SWC	224	289
McCommons,	Clarence A.,	From Adolph T. Baynes et al,	Mort 1932	REL. 6	SWC	224	414
McCommons,	Margaret S.,	From Adolph T. Baynes et al,	Mort 1932	REL. 6	SWC	224	414
McComas,	M. Stanley,	To Fireside Perm. B. Asso.,	Mort 1932	Rel. 1	SWC	224	513
McComas,	Emory A.,	To Fireside Perm. B. Asso.,	Mort 1932	Rel. 1	SWC	224	513
McComas Brothers,		To Fireside Perm. B. Asso.,	Mort 1932	Rel. 1	SWC	224	513
McComas, Jr.,	Howard K.,	From John L. G. Lee, Attorney,	Deed 1932		1	SWC	225 8
McComas,	M. Stanley,	From William R. Evans et al,	Deed 1932		1	SWC	225 24
McComas,	Emory A.,	From William R. Evans et al,	Deed 1932		1	SWC	225 24
McComas Brothers,		From William R. Evans et al,	Deed 1932		1	SWC	225 24
McCann,	Nelson,	To Marguerite Shugart,	Deed 1932			SWC	225 288

This page is
missing
from the
microfilm.

Page has been identified for scanning from the original volume.

McC			INSTRUMENT	DISTRICT	Liber	No.	Folio
McCommons,	Clarence A.,	From F. Lee Coburn, Trustee,	Deed 1933	6	SWC	225	294
McCommons,	Margaret S.,	From Frederick Lee Cobourn, Trus.,	Deed 1933	6	SWC	225	294
McCommons,	Clarence A.,	To Charles E. Pitcock et al,	Deed 1933	6	SWC	225	295
McCommons,	Margaret S.,	To Charles E. Pitcock et al,	Deed 1933	6	SWC	225	295
McCann,	Louis L.,	To William H. Harlan,	Deed 1933		SWC	225	313
McCann,	Mae T.,	To William H. Harlan,	Deed 1933		SWC	225	313
McCann,	Louis L.,	From William H. Harlan,	Deed 1933		SWC	225	313
McCann,	Mae T.,	From William H. Harlan,	Deed 1933		SWC	225	313
McCraw,	John R.,	From Stanley M. Gentry, et al	Deed 1933		SWC	225	351
McComas,	M. Stanley,	From Thomas M. Barrow,	Deed 1933	6	SWC	225	411
McComas,	Emory A.,	From Thomas M. Barrow,	Deed 1933	6	SWC	225	411
McComas Brothers,		From Thomas M. Barrow,	Deed 1933	6	SWC	225	411
McComas,	M. Stanley,	From Edwin H. W. Harlan, Atty.,	Deed 1933	5	SWC	225	429
McComas,	Emory A.,	From Edwin H. W. Harlan, Atty.,	Deed 1933	5	SWC	225	429
McComas, Brothers,		From Edwin H. W. Harlan, Atty.,	Deed 1933	5	SWC	225	429
McCommons,	Clarence A.,	To Richard B. Heintz et al,	Deed 1933	6	SWC	225	494
McCommons,	Margaret S.,	To Richard B. Heintz et al,	Deed 1933	6	SWC	225	494
McCleary,	Charles C.,	To H. Blanche Davis,	Deed 1933	5	SWC	225	498
McCleary,	Alice J.,	To H. Blanche Davis,	Deed 1933	5	SWC	225	498
McCommons,	Clarence A.,	From Charles E. Pitcock et al,	Mort 1933	6	SWC	226	68
McCommons,	Margaret S.,	From Charles E. Pitcock et al,	Mort 1933	6	SWC	226	68
McCommons,	Sarah A.,	From Philip M. Spencer et al,	Mort 1933		SWC	226	73
McCroby,	Nancy Ella,	To Permanent Bldg. Asso. etc.,	Mort 1933	REL. 3	SWC	226	75
McComas,	William N.,	From Sallie B. Hackler et al,	Mort 1933	REL. 3	SWC	226	108
McCommons,	Clarence A.,	From Peter Pasqualina et al,	Mort 1933	REL. 6	SWC	226	156
McCommons,	Margaret S.,	From Peter Pasqualina et al,	Mort 1933	REL. 6	SWC	226	156
McCraw,	John R.,	To F. Melvin Troyer et al,	Mort 1933	REL. 4	SWC	226	172
McCommons,	Clarence A.,	From Madeleine B. Feltman et al,	Mort 1933	REL. 6	SWC	226	268
McCommons,	Margaret S.,	From Madeleine B. Feltman et al,	Mort 1933	REL. 6	SWC	226	268
McCommons,	Clarence A.,	From Richard B. Heintz et al,	Mort 1933	REL. 6	SWC	226	301
McCommons,	Margaret S.,	From Richard B. Heintz et al,	Mort 1933	REL. 6	SWC	226	301
McCommons,	Charles E.,	To Annie Tennant Brown et al,	Mort 1933	REL. 6	SWC	226	316
McCullough,	E. L.,	To Havre de G. Banking & T. Co.,	Mort 1933	Rel. 6	SWC	226	347
McCullough,	Myrtle B.,	To Havre de G. Banking & T. Co.,	Mort 1933	Rel. 6	SWC	226	347
McCommons,	Sarah A.,	From B. Frank Strutt et al,	Mort 1933	REL. 2	SWC	226	361
McComas,	M. Stanley,	To Fireside Perm. B. Asso.,	Mort 1933	Rel. 3	SWC	226	507
McComas,	Emory A.,	To Fireside Perm. B. Asso.,	Mort 1933	Rel. 3	SWC	226	507

McC			INSTRUMENT	DISTRICT	Liber	No.	Folio
McComas Brothers,		To Fireside Perm. B. Asso.,	Mort 1933	Rel. 3	SWC	226	507
McCraw,	John R.,	To Alfred Braun,	Deed 1933	4	SWC	227	11
McCrone,	Hilda,	To Anna E. Schillinger,	Deed 1933	3	SWC	227	124
McCormick,	Jas. Monroe,	To J. Lawrence McCormick et al,	Deed 1933	3	SWC	227	141
McCormick,	Anna Dorman,	To J. Lawrence McCormick et al,	Deed 1933	3	SWC	227	141
McCormick,	J. Lawrence,	From James Monroe McCormick et al,	Deed 1933	3	SWC	227	141
McCormick,	Martha G.,	From James Monroe McCormick et al,	Deed 1933	3	SWC	227	141
McComas,	Emory A.,	From John A. Robinson,	Deed 1933	3	SWC	227	172
McComas,	M. Stanley,	From John A. Robinson,	Deed 1933	3	SWC	227	172
McComas Brothers,		From John A. Robinson,	Deed 1933	3	SWC	227	172
McComas,	M. Stanley,	From Thomas M. Barrow,	Deed 1933		SWC	227	222
McComas,	Emory A.,	From Thomas M. Barrow,	Deed 1933		SWC	227	222
McComas Brothers,		From Thomas M. Barrow,	Deed 1933		SWC	227	222
McComas,	M. Stanley,	From Edward M. Callahan et al,	Deed 1933	3	SWC	227	272
McComas,	Emory A.,	From Edward M. Callahan et al,	Deed 1933	3	SWC	227	272
McComas Brothers,		From Edward M. Callahan et al,	Deed 1933	3	SWC	227	272
McCormick,	J. Lawrence,	To James Monroe McCormick et al,	Plat Deed 1933	3	SWC	227	337
McCormick,	Martha G.,	To James Monroe McCormick et al,	Plat Deed 1933	3	SWC	227	337
McCormick,	Jas. Monroe,	From J. Lawrence McCormick et al,	Plat Deed 1933	3	SWC	227	337
McCormick,	Anna Dorman,	From J. Lawrence McCormick et al,	Plat Deed 1933	3	SWC	227	337
McCormick,	J. Lawrence,	To J. Glasgow Archer, Jr.,	Plat Deed 1933	3	SWC	227	339
McCormick,	Martha G.,	To J. Glasgow Archer, Jr.,	Plat Deed 1933	3	SWC	227	339
McCormick,	Martha G.,	From J. Glasgow Archer, Jr.,	Plat Deed 1933	3	SWC	227	340
McComas,	Emory A.,	From Marie T. Fisch et al,	Deed 1934	1	SWC	227	492
McComas,	M. Stanley,	From Marie T. Fisch et al,	Deed 1934	1	SWC	227	492
McComas Brothers,		From Marie T. Fisch et al,	Deed 1934	1	SWC	227	492
McCommons,	Clarence A.,	From William E. Veasey et al,	Mort 1933	Rel. 6	SWC	228	27
McCommons,	Margaret S.,	From William E. Veasey et al,	Mort 1933	Rel. 6	SWC	228	27
McComas,	M. Stanley,	To Fireside Perm. B. Asso.,	Mort 1933	Rel. 1	SWC	228	88
McComas,	Emory A.,	To Fireside Perm. B. Asso.,	Mort 1933	Rel. 1	SWC	228	88
McComas Brothers,		To Fireside Perm. B. Asso.,	Mort 1933	Rel. 1	SWC	228	88
McComas,	M. Stanley,	To Fireside Perm. B. Asso.,	Mort 1933	Rel. 3	SWC	228	110
McComas,	Emory A.,	To Fireside Perm. B. Asso.,	Mort 1933	Rel. 3	SWC	228	110
McComas Brothers,		To Fireside Perm. B. Asso.,	Mort 1933	Rel. 3	SWC	228	110
McClung,	J. Samuel,	To Benjamin F. W. McClung,	Mort 1933	Rel. 4	SWC	228	207
McClung,	Mary J.,	To Benjamin F. W., McClung,	Mort 1933	Rel. 4	SWC	228	207

McC			INSTRUMENT	DISTRICT	Liber	No.	Folio
McClung,	Benjamin F.W.,	From J. Samuel McClung et al,	Mort 1933	Rel. 4	SWC	228	207
McCommons,	Sarah A.,	From Joseph C. Akers et al,	Mort 1933	REL. 6	SWC	229	30
McComas,	William N.,	To Albert Baribeau,	Rel'se 1933	1	SWC	229	97
McComas,	M. Stanley,	To Constant W. Milosh et al,	Mort 1933	REL. 1	SWC	229	98
McComas,	Emory A.,	To Constant W. Milosh et al,	Mort 1933	REL. 1	SWC	229	98
McComas Brothers,		To Constant W. Milosh et al,	Mort 1933	REL. 1	SWC	229	98
McCommons,	Clarence A.,	From Helen M. Greenbaum,	Mort 1933	Rel. 6	SWC	229	137
McCommons,	Margaret S.,	From Helen M. Greenbaum,	Mort 1933	Rel. 6	SWC	229	137
McComas,	Mary B.,	From Harry W. Orsburn et al,	Mort 1934	REL. 3	SWC	229	355
McComas,	M. Stanley,	From Francis P. Jones et al,	Mort 1934	REL. 3	SWC	229	439
McComas,	Emory A.,	From Francis P. Jones et al,	Mort 1934	REL. 3	SWC	229	439
McComas, Brothers,		From Francis P. Jones et al,	Mort 1934	REL. 3	SWC	229	439
McComas,	M. Stanley,	To Permanent Bldg. Asso. etc.,	Mort 1934	1	SWC	229	456
McComas,	Emory A.,	To Permanent Bldg. Asso. etc.,	Mort 1934	1	SWC	229	456
McComas,	Sarah E.,	To Permanent Bldg. Asso. etc.,	Mort 1934	1	SWC	229	456
McComas,	Mary B.,	To Permanent Bldg. Asso. etc.,	Mort 1934	1	SWC	229	456
McComas,	M. Stanley,	To Phila., Balto. & Wash. R.R.Co.,	Deed 1934	1	SWC	230	116
McComas,	Sarah E.,	To Phila., Balto. & Wash. R.R.Co.,	Deed 1934	1	SWC	230	116
McComas,	Emory A.,	To Phila., Balto. & Wash. R.R.Co.,	Deed 1934	1	SWC	230	116
McComas,	Mary B.,	To Phila., Balto. & Wash. R.R.Co.,	Deed 1934	1	SWC	230	116
McCommons,	Charles,	To Hugh R. Stephens et al,	Deed 1933	2	SWC	230	143
McCommons,	Rose,	To Hugh R. Stephens et al,	Deed 1933	2	SWC	230	143
McCommons,	Harry,	To Hugh R. Stephens et al,	Deed 1933	2	SWC	230	143
McCommons,	Mary,	To Hugh R. Stephens et al,	Deed 1933	2	SWC	230	143
McCann,	Nelson,	To Dorothea E. McCann et al,	Deed 1934	5	SWC	230	164
McCann,	Dorothea E.,	From Nelson McCann,	Deed 1934	5	SWC	230	164
McCann,	Frances N.,	From Nelson McCann,	Deed 1934	5	SWC	230	164
McCann,	Nelson,	To Marguerite E. Shugart,	Deed 1934	5	SWC	230	165
McCausland,	Emma C.,	To State Roads Com. etc.,	Deed 1933		SWC	230	170
McComas,	Mary B.,	To State Roads Com. etc.,	Deed 1933		SWC	230	182
McComas,	Emory A.,	To State Roads Com. etc.,	Deed 1933		SWC	230	182
McComas,	M. Stanley,	To State Roads Com. etc.,	Deed 1933		SWC	230	182
McComas,	Sarah E.,	To State Roads Com. etc.,	Deed 1933		SWC	230	182
McCann,	Mamie L.,	With Con. Gas Co. etc.,	Agree 1934	1	SWC	230	210
McClure,	Edna F.,	To State Roads Com. etc.,	Deed 1933		SWC	230	219
McClure,	Edna F.,	To State Roads Com. etc.,	Deed 1933		SWC	230	220

McC			INSTRUMENT	DISTRICT	Liber	No.	Folio
McCarney,	John B.,	From Philip Joret,	Deed 1934	2	SWC	230	266
McComas,	Adele A.,	To State Roads Com. etc.,	Deed 1933		SWC	230	291
McComas,	Charles H.,	To State Roads Com. etc.,	Deed 1933		SWC	230	291
McCrobie,	Nancy Ella,	To Con. Gas Co. etc.,	R/W 1934	3	SWC	230	486
McCurdy,	Alice M.,	To Spencer K. Heaps,	Deed 1934		SWC	230	498
McCurdy,	Guyanna,	To Spencer K. Heaps,	Deed 1934		SWC	230	498
McCurdy,	Alice M.,	From Spencer K. Heaps,	Deed 1934		SWC	230	498
McCurdy,	Guyanna,	From Spencer K. Heaps,	Deed 1934		SWC	230	498
McCann,	Nelson,	From David Lee et al,	Mort 1934	REL. 3	SWC	231	8
McComas,	M. Stanley,	From David Lee et al,	Mort 1934	REL. 3	SWC	231	41
McComas,	Emory A.,	From David Lee et al,	Mort 1934	REL. 3	SWC	231	41
McComas Brothers,		From David Lee et al,	Mort 1934	REL. 3	SWC	231	41
McCombs,	Vesta,	To Havre de G. Banking & T. Co.,	Mort 1934	REL. 6	SWC	231	270
McComas,	William N.,	From Wm. H. Harlan, Trus. etc.,	Mort 1934	REL.	SWC	231	461
McComas,	Emory A.,	From Wm. Reuben Boothe et al,	Mort 1934	1	SWC	232	88
McComas,	M. Stanley,	From William Reuben Boothe et al,	Mort 1934	1	SWC	232	88
McComas Brothers,		From William Reuben Boothe et al,	Mort 1934	1	SWC	232	88
McComas,	Mary B.,	From Milton H. Thompson et al,	Mort 1934	REL. 4	SWC	232	188
McCommons,	Clarence A.,	From Joseph Dorman et al,	Mort 1934	REL.	SWC	232	361
McCommons,	Margaret S.,	From Joseph Dorman et al,	Mort 1934	REL.	SWC	232	361
McComas,	Emory A.,	From Laura V. Lamb,	Mort 1934	REL.	SWC	232	377
McCommons,	Clarence A.,	From Clarence L. Wright et al,	Mort 1934	REL.	SWC	232	441
McCommons,	Margaret S.,	From Clarence L. Wright et al,	Mort 1934	REL.	SWC	232	441
McComas,	William N.,	From William T. Kelly et al,	Mort 1934	REL. 4	SWC	233	34
McCourtney,	S. Oliver,	From Margaret Butler et al,	Mort 1934	REL. 1	SWC	233	41
McCommons,	Margaret S.,	From Ruth A. Kelly,	Mort 1934	REL. 6	SWC	233	111
McCommons,	Clarence A.,	From Ruth A. Kelly,	Mort 1934	REL. 6	SWC	233	111
McComas,	M. Stanley,	To Isaac Hulshart et al,	Mort 1934	REL. 4	SWC	233	155
McComas,	Emory A.,	To Isaac Hulshart et al,	Mort 1934	REL. 4	SWC	233	155
McComas,	Sarah E.,	To Isaac Hulshart et al,	Mort 1934	REL. 4	SWC	233	155
McComas,	Mary B.,	To Isaac Hulshart et al,	Mort 1934	REL. 4	SWC	233	155
McComas,	Emory A.,	From William F. Swift et al,	Mort 1934	REL. 4	SWC	233	233
McComas,	M. Stanley,	From William F. Swift et al,	Mort 1934	REL. 4	SWC	233	233
McComas Brothers,		From William F. Swift et al,	Mort 1934	REL. 4	SWC	233	233
McComas,	M. Stanley,	To Fireside Perm. B. Asso.,	Mort 1934	REL. 3	SWC	233	362
McComas,	Emory A.,	To Fireside Perm. B. Asso.,	Mort 1934	REL. 3	SWC	233	362

McC			INSTRUMENT	DISBURS	Liber	No.	Folio
McComas Brothers,		To Fireside Perm. B. Asso.,	Mort 1934 Rel. 3		SWC	233	362
McCann,	Nelson,	To State Roads Com. etc.,	Deed 1934		SWC	234	46
McComas,	M. Stanley,	To State Roads Com. etc.,	Deed 1934		SWC	234	46
McComas,	Emory A.,	To State Roads Com. etc.,	Deed 1934		SWC	234	46
McComas,	Emory A.,	To State Roads Com. etc.,	Deed 1934		SWC	234	141
McComas,	M. Stanley,	To State Roads Com. etc.,	Deed 1934		SWC	234	141
McComas Brothers,		To State Roads Com. etc.,	Deed 1934		SWC	234	141
McCurley,	Wallace M.,	To State Roads Com. etc.,	Deed 1934	1	SWC	234	180
McCommons,	Clarence A.,	To Ruth A. Kelly,	Deed 1934	6	SWC	234	228
McCommons,	Margaret S.,	To Ruth A. Kelly,	Deed 1934	6	SWC	234	228
McComas,	M. Stanley,	From John A. Robinson, Atty.,	Deed 1934	4	SWC	234	234
McComas,	Emory A.,	From John A. Robinson, Atty.,	Deed 1934	4	SWC	234	234
McComas Brothers,		From John A. Robinson, Atty.,	Deed 1934	4	SWC	234	234
McCormick,	P. Henderson,	To Bessye Boardman,	Mort 1935 Rel.		SWC	235	91
McCormick,	Mary R.,	To Bessye Boardman,	Mort 1935 Rel.		SWC	235	91
McCarney,	John B.,	To Charles C. Bowman,	Mort 1935 REL. 2		SWC	235	121
McCarney,	Winifred,	To Charles C. Bowman,	Mort 1935 REL. 2		SWC	235	121
McClung,	Joseph S.,	To Land Bank Commissioner,	Mort 1935 REL.		SWC	235	127
McClung,	Mary J.,	To Land Bank Commissioner,	Mort 1935 REL.		SWC	235	127
McCommons,	Clarence A.,	From Murray V. Lawder et al,	Mort 1935 REL. 6		SWC	235	156
McCommons,	Margaret S.,	From Murray V. Lawder et al,	Mort 1935 REL. 6		SWC	235	156
McCann,	Mamie L.,	To Upper Falls Bldg. Asso.,	Mort 1935 REL. 1		SWC	235	161
McCann,	Robert H.,	To Upper Falls Bldg. Asso.,	Mort 1935 REL. 1		SWC	235	161
McCann,	Margaret E.,	To Upper Falls Bldg. Asso.,	Mort 1935 REL. 1		SWC	235	161
McCommons,	Clarence A.,	From Victor D. Preston et al,	Mort 1935 REL. 2		SWC	235	286
McCommons,	Margaret S.,	From Victor D. Preston et al,	Mort 1935 REL. 2		SWC	235	286
McComas,	M. Stanley,	To Fireside Perm. B. Asso.,	Mort 1935 REL. 3		SWC	235	290
McComas,	Emory A.,	To Fireside Perm. B. Asso.,	Mort 1935 REL. 3		SWC	235	290
McComas Brothers,		To Fireside Perm. B. Asso.,	Mort 1935 REL. 3		SWC	235	290
McComas,	Mary B.,	From Arthur R. Sullivan et al,	Mort 1935 REL. 3		SWC	235	325
McCormick,	Jas. Monroe,	To Bessye Boardman,	Mort 1935 REL. 3		SWC	236	130
McCormick,	Anna Dorman,	To Bessye Boardman,	Mort 1935 REL. 3		SWC	236	130
McCommons,	Clarence A.,	From Victor D. Preston et al,	Mort 1935 REL. 2		SWC	236	173
McCommons,	Margaret S.,	From Victor D. Preston et al,	Mort 1935 REL. 2		SWC	236	173
McComas,	M. Stanley,	From Jarrett W. Dwaayer et al,	Mort 1935 REL. 3		SWC	236	281
McComas,	M. Stanley,	From Edward N. Hall et al,	Mort 1935 REL. 3		SWC	236	378

McC			INSTRUMENT	DISTRICT	Liber	No.	Folio
McComas,	Emory A.,	From Edward N. Hall et al,	Mort 1935	3	SWC	236	378
McComas Brothers,		From Edward N. Hall et al,	Mort 1935	3	SWC	236	378
McComas,	William N.,	From Clarence J. Lynch et al,	Mort 1935	REL. 3	SWC	236	385
McComas,	M. Stanley,	From Clarence W. Pearce et al,	Mort 1935	REL. 1	SWC	236	457
McComas,	Emory A.,	From Clarence W. Pearce et al,	Mort 1935	REL. 1	SWC	236	457
McComas Brothers,		From Clarence W. Pearce et al,	Mort 1935	REL. 1	SWC	236	457
McComas,	Emory A.,	To Nelson V. Harkins et al,	Deed 1935	3	SWC	237	9
McComas,	M. Stanley,	To Nelson V. Harkins et al,	Deed 1935	3	SWC	237	9
McComas,	Mary B.,	To Nelson V. Harkins et al,	Deed 1935	3	SWC	237	9
McComas,	Sarah E.,	To Nelson V. Harkins et al,	Deed 1935	3	SWC	237	9
McCommons,	Clarence A.,	To Victor D. Preston et al,	Deed 1935	2	SWC	237	21
McCommons,	Margaret S.,	To Victor D. Preston et al,	Deed 1935	2	SWC	237	21
McComas,	M. Stanley,	From Margaret M. Enfield et al,	Deed 1935	3	SWC	237	27
McComas,	Emory A.,	From Margaret M. Enfield et al,	Deed 1935	3	SWC	237	27
McComas Brothers,		From Margaret M. Enfield et al,	Deed 1935	3	SWC	237	27
McCann,	Mamie L.,	To Robert H. McCann et al,	Deed 1935	1	SWC	237	28
McCann,	Robert H.,	From Mamie L. McCann,	Deed 1935	1	SWC	237	28
McCann,	Margaret E.,	From Mamie L. McCann,	Deed 1935	1	SWC	237	28
McComas,	M. Stanley,	To State Roads Com. etc.,	Deed 1933		SWC	237	57
McComas,	Emory A.,	To State Roads Com. etc.,	Deed 1933		SWC	237	57
McComas Brothers,		To State Roads Com. etc.,	Deed 1933		SWC	237	57
McComas,	M. Stanley,	To J. Frank Riddle et al,	Deed 1935	3	SWC	237	120
McComas,	Emory A.,	To J. Frank Riddle et al,	Deed 1935	3	SWC	237	120
McComas Brothers,		To J. Frank Riddle et al,	Deed 1935	3	SWC	237	120
McConnell,	Margaret E. H.,	To J. Harvey Ball et al,	Deed 1935		SWC	237	136
McConnell,	Samuel S.,	To J. Harvey Ball et al,	Deed 1935		SWC	237	136
McComas,	Charles H.,	To Havre de Grace Gas Co.,	R/W 1928	3	SWC	237	193
McComas,	Adele A.,	To Havre de Grace Gas Co.,	R/W 1928	3	SWC	237	193
McComas,	M. Stanley,	To James O. De Bow et al,	Deed 1935	3	SWC	237	232
McComas,	Emory A.,	To James O. De Bow et al,	Deed 1935	3	SWC	237	232
McComas,	Sarah E.,	To James O. De Bow et al,	Deed 1935	3	SWC	237	232
McComas,	Mary B.,	To James O. De Bow et al,	Deed 1935	3	SWC	237	232
McCourtney,	S. Oliver,	To Frank S. Lewis,	Deed 1935		SWC	237	236
McCourtney,	R. May,	To Frank S. Lewis,	Deed 1935		SWC	237	236
McCourtney,	R. May,	From Frank S. Lewis,	Deed 1935		SWC	237	236
McComas,	M. Stanley,	From Philip H. Close, Atty.,	Deed 1935	3	SWC	237	432

McC			INSTRUMENT	DISTRICT	Liber	No.	Folio
McComas,	Emory A.,	From Philip H. Close, Atty.,	Deed 1935	3	SWC	237	432
McComas Brothers,		From Philip H. Close, Atty.,	Deed 1935	3	SWC	237	432
McComas,	Emory A.,	To Herman S. Sherman et al,	Deed 1935	3	SWC	237	433
McComas,	M. Stanley,	To Herman S. Sherman et al,	Deed 1935	3	SWC	237	433
McComas,	Sarah E.,	To Herman S. Sherman et al,	Deed 1935	3	SWC	237	433
McComas,	Mary B.,	To Herman S. Sherman et al,	Deed 1935	3	SWC	237	433
McComas,	M. Stanley,	To Fireside Perm. B. Asso.,	Mort 1935	REL. 3	SWC	238	86
McComas,	Emory A.,	To Fireside Perm. B. Asso.,	Mort 1935	REL. 3	SWC	238	86
McComas Brothers,		To Fireside Perm. B. Asso.,	Mort 1935	REL. 3	SWC	238	86
McComas,	M. Stanley,	From Kelly R. Welch et al,	Mort 1935	REL. 1	SWC	238	105
McComas,	Emory A.,	From Kelly R. Welch et al,	Mort 1935	REL. 1	SWC	238	105
McComas Brothers,		From Kelly R. Welch et al,	Mort 1935	REL. 1	SWC	238	105
McComas,	M. Stanley,	To Constant W. Milosh et al,	Mort 1936	REL. 1	SWC	238	312
McComas,	Emory A.,	To Constant W. Milosh et al,	Mort 1936	REL. 1	SWC	238	312
McComas Brothers,		To Constant W. Milosh et al,	Mort 1936	REL. 1	SWC	238	312
McComas,	M. Stanley,	From Clyde J. Rhudy et al,	Mort 1936	REL. 3	SWC	238	337
McComas,	Emory A.,	From Clyde J. Rhudy et al,	Mort 1936	REL. 3	SWC	238	337
McComas Brothers,		From Clyde J. Rhudy et al,	Mort 1936	REL. 3	SWC	238	337
McCommons,	Clarence A.,	From Murray V. Lawder et al,	Mort 1936	REL. 6	SWC	238	342
McCommons,	Margaret S.,	From Murray V. Lawder et al,	Mort 1936	REL. 6	SWC	238	342
McCullough,	Elwood L.,	To J. Warren Caponis,	Mort 1936	REL. 6	SWC	238	413
McCullough,	Myrtle B.,	To J. Warren Caponis,	Mort 1936	REL. 6	SWC	238	413
McCommons,	Clarence A.,	From Austin H. Lowe et al,	Mort 1936	REL. 6	SWC	238	418
McCommons,	Margaret S.,	From Austin H. Lowe et al,	Mort 1936	REL. 6	SWC	238	418
McComas,	Emory A.,	From William H. Grape et al,	Mort 1936	3	SWC	238	446
McComas,	M. Stanley,	From William H. Grape et al,	Mort 1936	3	SWC	238	446
McComas Brothers,		From William H. Grape et al,	Mort 1936	3	SWC	238	446
McComas,	M. Stanley,	From William A. Anderson et al,	Mort 1936	5	SWC	238	486
McCully,	William N.,	From Millard E. Tydings et al,	Deed 1935	6	SWC	239	4
McCully,	Ethel McV.,	From Millard E. Tydings et al,	Deed 1935	6	SWC	239	4
McComas,	M. Stanley,	From John R. Coomes et al,	Deed 1935	3	SWC	239	32
McComas,	Emory A.,	From John R. Coomes et al,	Deed 1935	3	SWC	239	32
McComas Brothers,		From John R. Coomes et al,	Deed 1935	3	SWC	239	32
McComas,	M. Stanley,	To Clarence W. Pearce et al,	Deed 1935	1	SWC	239	71
McComas,	Emory A.,	To Clarence W. Pearce et al,	Deed 1935	1	SWC	239	71
McComas Brothers,		To Clarence W. Pearce et al,	Deed 1935	1	SWC	239	71

McC			INSTRUMENT	DISTRICT	Liber	No.	Folio
McComas,	M. Stanley,	From John A. Robinson, Assignee,	Deed 1935	3	SWC	239	157
McComas,	Emory A.,	From John A. Robinson, Assignee,	Deed 1935	3	SWC	239	157
McComas Brothers,		From John A. Robinson, Assignee,	Deed 1935	3	SWC	239	157
McComas,	M. Stanley,	From Stewart O. Day, Attorney,	Deed 1935	1	SWC	239	168
McComas,	Emory A.,	From Stewart O. Day, Attorney,	Deed 1935	1	SWC	239	168
McComas Brothers,		From Stewart O. Day, Attorney,	Deed 1935	1	SWC	239	168
McCourtney,	R. May,	From Margaret Butler et al,	Deed 1935	1	SWC	239	175
McComas,	Emory A.,	From H. Breckenridge Heaps, Assignee,	Deed 1936	1	SWC	239	273
McComas,	M. Stanley,	From H. Breckenridge Heaps, Assignee,	Deed 1936	1	SWC	239	273
McComas Brothers,		From H. Breckenridge Heaps, Assignee,	Deed 1936	1	SWC	239	273
McComas,	Mrs. H. P.,	To County Com. of Harford Co.,	Deed 1935	4	SWC	239	378
McComas,	Stewart,	To County Com. of Harford Co.,	Deed 1935	4	SWC	239	378
McComas,	Emory A.,	To County Com. of Harford Co.,	Deed 1936	3	SWC	239	413
McComas,	Mary B.,	To County Com. of Harford Co.,	Deed 1936	3	SWC	239	413
McComas,	M. Stanley,	To County Com. of Harford Co.,	Deed 1936	3	SWC	239	413
McComas,	Sarah E.,	To County Com. of Harford Co.,	Deed 1936	3	SWC	239	413
McCommons,	Margaret S.,	From F. Lee Cobourn, Attorney,	Deed 1936	6	SWC	239	427
McCommons,	Clarence A.,	From Rosa Agnes Morlok,	Mort 1936	REL. 1	SWC	240	63
McCommons,	Margaret S.,	From Rosa Agnes Morlok,	Mort 1936	REL. 1	SWC	240	63
McCommons,	Clarence A.,	From Charles W. Collins et al,	Mort 1936	REL. 6	SWC	240	91
McCommons,	Margaret S.,	From Charles W. Collins et al,	Mort 1936	REL. 6	SWC	240	91
McCommons,	Clarence A.,	From F. Lee Cobourn et al,	Mort 1936	REL. 6	SWC	240	128
McCommons,	Margaret S.,	From F. Lee Cobourn et al,	Mort 1936	REL. 6	SWC	240	128
McCann,	Nelson,	From Eliza P. Anderson,	Mort 1936	REL. 3	SWC	240	156
McComas,	Adele A.,	From John W. Anderson, Jr. et al,	Asst 1936		SWC	240	261
McComas,	Emory A.,	To Alva B. Famous,	Mort 1936	REL. 3	SWC	240	300
McComas,	M. Stanley,	To Alva B. Famous,	Mort 1936	REL. 3	SWC	240	300
McComas Brothers,		To Alva B. Famous,	Mort 1936	REL. 3	SWC	240	300
McCormick, Exec.,	P. Henderson,	From Mary A. Osborn et al,	Mort 1936	REL.	SWC	240	323
McComas,	Emory A.,	To Fireside Perm. B. Asso.,	Mort 1936	REL. 3	SWC	240	410
McComas,	M. Stanley,	To Fireside Perm. B. Asso.,	Mort 1936	REL. 3	SWC	240	410
McComas Brothers,		To Fireside Perm. B. Asso.,	Mort 1936	REL. 3	SWC	240	410
McCommons,	Marvin W.,	To Charles W. Hamby et al,	Mort 1936	REL. 2	SWC	240	476
McCommons,	L. Ronell,	To Charles W. Hamby et al,	Mort 1936	REL. 2	SWC	240	476
McComas,	M. Stanley,	From Norman E. Parslow et al,	Mort 1936	REL. 1	SWC	240	485
McComas,	Emory A.,	From Norman E. Parslow et al,	Mort 1936	REL. 1	SWC	240	485

McC			INSTRUMENT	DISTRICT	Liber	No.	Folio
McComas Brothers,		From Norman E. Parslow et al,	Mort 1936	REL. 3	1	SWC 240	485
McComas,	M. Stanley,	To Hester J. Wigley, Guardian,	Mort 1936	REL. 3	3	SWC 240	497
McComas,	Emory A.,	To Hester J. Wigley, Guardian,	Mort 1936	REL. 3	3	SWC 240	497
McComas Brothers,		To Hester J. Wigley, Guardian,	Mort 1936	REL. 3	3	SWC 240	497
McComas, Jr.,	Howard K.,	To J. Glasgow Archer, Jr.,	Deed 1936		1	SWC 241	244
McComas,	Nina S.,	To J. Glasgow Archer, Jr.,	Deed 1936		1	SWC 241	244
McComas,	Howard K.,	From J. Glasgow Archer, Jr.,	Deed 1936		1	SWC 241	244
McComas,	Nina S.,	From J. Glasgow Archer, Jr.,	Deed 1936		1	SWC 241	244
McCann,	R. Lamar,	From William Conner et al,	Deed 1936		5	SWC 241	340
McCarney,	Mary E.,	From Philip Jorrett,	Deed 1936		2	SWC 241	402
McCann,	Edward P.,	From James P. Smothers et al,	Deed 1933		5	SWC 241	438
McCann,	Edward P.,	To Inez E. Price,	Deed 1936		5	SWC 241	439
McCann,	Elizabeth R.,	To Inez E. Price,	Deed 1936		5	SWC 241	439
McComas,	M. Stanley	To Commercial & Savings Bank	Asst 1936			SWC 240	485
McComas,	Emory A.	To Commercial & Savings Bank	Asst 1936			SWC 240	485
McComas Brothers,		To Commercial & Savings Bank	Asst 1936			SWC 240	485
McCarney,	Catherine	From Philip Joret	Deed 1936		2	SWC 242	81
McComas,	M. Stanley	From George F. Schanz, et al.	Deed 1936		3	SWC 242	124
McComas,	Emory A.	From George F. Schanz, et al.	Deed 1936		3	SWC 242	124
McComas Brothers,		From George F. Schanz, et al.	Deed 1936		3	SWC 242	124
McComas,	M. Stanley	To State Roads Commission of Md.	Deed & Plat 1936			SWC 242	132
McComas,	Emory A.	To State Roads Commission of Md.	Deed & Plat 1936			SWC 242	132
McComas Brothers,		To State Roads Commission of Md.	Deed & Plat 1936			SWC 242	132
McCommons,	Marvin W.	From William W. Long	Deed 1936		2	SWC 242	140
McCommons,	L. Ronell	From William W. Long	Deed 1936		2	SWC 242	140
McCommons,	Charles M.	To State Roads Commission of Md.	Deed & Plat 1936			SWC 242	250
McCommons,	Ada O.	To State Roads Commission of Md.	Deed & Plat 1936			SWC 242	250
McCommons, Trust.,	C. M.	To State Roads Commission of Md.	Deed & Plat 1936			SWC 242	251
McComas,	M. Stanley	To Stanley Sheppard, et al.	Deed 1936		5	SWC 242	303
McComas,	Emory A.	To Stanley Sheppard, et al.	Deed 1936		5	SWC 242	303
McComas Brothers,		To Stanley Sheppard, et al.	Deed 1936		5	SWC 242	303
McComas,	M. Stanley	To Stanley Sheppard, et al.	Deed 1936		5	SWC 242	303
McComas,	Sarah E.	To Stanley Sheppard, et al.	Deed 1936		5	SWC 242	303
McComas,	Emory A.	To Stanley Sheppard, et al.	Deed 1936		5	SWC 242	303
McComas,	Mary B.	To Stanley Sheppard, et al.	Deed 1936		5	SWC 242	303
McCann,	Robert H.	From Lewis L. Gray, et al.	Deed 1936		1	SWC 242	481

McC			INSTRUMENT	DISTRICT	Liber	No.	Folio
McComas,	William N.	From Frederick M. Edwards, et al.	Mort 1936	REL. 1	SWC	243	60 .
McComas,	M. Stanley	From Samuel Even, et al.	Mort 1936	REL. 1	SWC	243	64 .
McComas,	Emory A.	From Samuel Even, et al.	Mort 1936	REL. 1	SWC	243	64 .
McComas Brothers,		From Samuel Even, et al.	Mort 1936	REL. 1	SWC	243	64 .
McComas,	Emory A.	From Edwin H. W. Harlan, et al.	Mort 1936	REL. 3	SWC	243	116 .
McCann,	Edward P.	From John L. G. Lee	Asst 1936		SWC	243	58 .
McComas,	M. Stanley	From Stanley Sheppard, et al.	Mort 1936	REL. 5	SWC	243	147 .
McComas,	Emory A.	From Stanley Sheppard, et al.	Mort 1936	REL. 5	SWC	243	147 .
McComas Brothers,		From Stanley Sheppard, et al.	Mort 1936	REL. 5	SWC	243	147 .
McComas,	M. Stanley	From Alton Irwin, et al.	Mort 1936	REL. 3	SWC	243	334 .
McComas,	William N.	From Edwin H. W. Harlan	Asst 1936		SWC	243	259 .
McComas,	Emory A.	From Newsom H. Pace	Mort 1937	Rel 3	SWC	243	437 .
McCommons,	Margaret S.	From W. Kemp Richardson, et al.	Mort 1937	REL.	SWC	243	439 .
McCommons,	Clarence A.	From W. Kemp Richardson, et al.	Mort 1937	REL.	SWC	243	439 .
McCann,	A. Laura	To Virginia R. Munnikhuisen	Mort 1937	REL. 5	SWC	243	450 .
McComas,	Mary B.	With Reuben Schneider	Agree 1932		SWC	244	94 .
McComas,	Emory A.	With Reuben Schneider	Agree 1932		SWC	244	94 .
McComas,	M. Stanley	To Benjamin W. Amoss	Deed 1937	3	SWC	244	101 .
McComas,	Emory A.	To Benjamin W. Amoss	Deed 1937	3	SWC	244	101 .
McComas Brothers,		To Benjamin W. Amoss	Deed 1937	3	SWC	244	101 .
McComas,	M. Stanley	To Benjamin W. Amoss	Deed 1937	3	SWC	244	101 .
McComas,	Sarah E.	To Benjamin W. Amoss	Deed 1937	3	SWC	244	101 .
McComas,	Emory A.	To Benjamin W. Amoss	Deed 1937	3	SWC	244	101 .
McComas,	Mary B.	To Benjamin W. Amoss	Deed 1937	3	SWC	244	101 .
McCann,	A. Laura	To J. Glasgow Archer, Jr.	Deed 1937	5	SWC	244	109 .
McCann,	Wilbur E.	To J. Glasgow Archer, Jr.	Deed 1937	5	SWC	244	109 .
McCann,	Elsie Jane	To J. Glasgow Archer, Jr.	Deed 1937	5	SWC	244	109 .
McCann,	A. Laura	From J. Glasgow Archer, Jr.	Deed 1937	5	SWC	244	110 .
McClagherty, Jr. Tr., Bernard		From Evans Martindale Tanner, et al.	Deed 1935	1	SWC	244	342 .
McComas,	Emory A.	To J. Otho Almony, et al.	Deed 1937	4	SWC	244	363 .
McComas Brothers,		To J. Otho Almony, et al.	Deed 1937	4	SWC	244	363 .
McComas,	Emory A.	To John J. Duncan	Deed 1937	4	SWC	244	364 .
McComas Brothers,		To John J. Duncan	Deed 1937	4	SWC	244	364 .
McComas,	William N.	From John L. G. Lee	Asst 1937		SWC	245	191 .
McCommons,	Clarence A.	From Walter H. Davis, et al.	Mort 1937	6	SWC	245	238 .
McCommons,	Margaret S.	From Walter H. Davis, et al.	Mort 1937	6	SWC	245	238 .

McC			INSTRUMENT	DISTRICT	Liber	No.	Folio
McClellan,	Samuel G.	To Richard F. Cronin, et al.	Mort 1937	REL 2	SWC	245	373.
McClellan,	Eleanor	To Richard F. Cronin, et al.	Mort 1937	REL 2	SWC	245	373.
McComas,	Emory A.	From Luella B. Crawford, et al.	Mort 1937	RML.	SWC	245	485.
McComas,	Emory A.	To Commercial & Savings Bank	Asst 1937		SWC	229	439.
McClellan,	Samuel G.	With William P. Stasbaugh, et al.	Agree 1937		SWC	246	47.
McClellan,	Eleanor	With William P. Stasbaugh, et al.	Agree 1937		SWC	246	47.
McClellan,	Samuel G.	From Richard F. Cronin, et al.	Deed 1937	2	SWC	246	48.
McCommons,	James F.	To Thomas L. Adams, et al.	Deed 1937	3	SWC	246	112.
McCommons,	Oleita V.	To Thomas L. Adams, et al.	Deed 1937	3	SWC	246	112.
McCallister,	Wilson	From Walter M. Carico, et al.	Deed 1937	5	SWC	246	306.
McCallister,	Bessie V.	From Walter M. Carico, et al.	Deed 1937	5	SWC	246	306.
McComas,	Alexander	From Charles H. Hartman, et al.	Deed 1937	3	SWC	246	321.
McCully,	William N.	From Millard E. Tydings, et al.	Deed 1937		SWC	246	340.
McCully,	Ethel McV.	From Millard E. Tydings, et al.	Deed 1937		SWC	246	340.
McComas,	Emory A.	To State Roads Commission of Md.	Deed & Plat 1937		SWC	246	352.
McCallister,	Wilson	To Delta Nat'l Bank of Delta, Pa.	Mort 1937	REL. 5	SWC	247	124.
McCallister,	Bessie Violet	To Delta Nat'l Bank of Delta, Pa.	Mort 1937	REL. 5	SWC	247	124.
McCann,	Frances N.	From J. Stephenson Hopkins	Asst 1937	3	DGW	210	453.
McComas,	M. Stanley	To J. Stephenson Hopkins	Asst 1937		DGW	202	433.
McComas,	Emory A.	To J. Stephenson Hopkins	Asst 1937		DGW	202	433.
McComas Brothers,		To J. Stephenson Hopkins	Asst 1937		DGW	202	433.
McCann,	Frances N.	From J. Stephenson Hopkins	Asst 1937		DGW	202	433.
McComas,	Emory A.	From Newsom H. Pace	Mort 1937	REL. 5	SWC	247	355.
McCourtney,	R. May	To Oliver McC. Lewis	Deed 1937	1 3	SWC	248	73.
McCourtney,	S. Oliver	To Oliver McC. Lewis	Deed 1937	1 3	SWC	248	73.
McCourtney,	S. Oliver	From Oliver McC. Lewis	Deed 1937	1 3	SWC	248	74.
McCormick,	P. H.	With Cons. Gas E. L. & Power Co.	Agree 1937		SWC	248	240.
McCormick,	Mary R.	With Cons. Gas E. L. & Power Co.	Agree 1937		SWC	248	240.
McCallister,	Wilson	To State Roads Commission of Md.	Deed & Plat 1937		SWC	248	261.
McCallister,	Bessie V.	To State Roads Commission of Md.	Deed & Plat 1937		SWC	248	261.
McCommons,	Charles M.	To S. Streett Bowman	Deed 1937	2	SWC	248	274.
McCommons,	Ada O.	To S. Streett Bowman	Deed 1937	2	SWC	248	274.
McCommons,	Mary C.	To T. Lamar Walker, et al.	Deed 1938	3	SWC	248	463.
McCann,	Edward P.	From Margaret A. Steel	Asst 1937		DGW	202	160.
McCommons,	Clarence A.	From John H. Smith	Asst 1937		DGW	205	442.
McCommons,	Margaret S.	From John H. Smith	Asst 1937		DGW	205	442.

McC			INSTRUMENT	DISTRICT	Liber	No.	Folio
McCann,	Frances N.	To Frederick C. Hinder, et al.	Rel'se 1937	2	SWC	249	51
McComas, Admr.,	Mary B.	To Frederick C. Hinder, et al.	Rel'se 1937	2	SWC	249	51
McCann,	Frances N.	To Mary B. McComas, Admr.,	Asst 1937		DGW	202	433
McComas, Admr.,	Mary B.	From Frances N. McCann	Asst 1937		DGW	202	433
McCann,	Frances N.	From John L. G. Lee	Asst 1937		SWC	224	131
McCann,	Frances N.	To Mary B. McComas, Admr.,	Asst 1937		SWC	224	131
McComas, Admr.,	Mary B.	From Frances N. McCann	Asst 1937		SWC	224	131
McCann,	Frances Nelson	From William O. Whiteford, Exec.	Asst 1937		WSF	121	286
McCommons,	Clarence A.	From Leona G. Temple, et al.	Mort 1937	REL 2	SWC	249	222
McCommons,	Margaret S.	From Leona G. Temple, et al.	Mort 1937	REL 2	SWC	249	222
McCommons,	Clarence A.	To Citizens Nat'l Bank, H. de G.	Asst 1938		SWC	222	405
McCommons,	Margaret S.	To Citizens Nat'l Bank, H. de G.	Asst 1938		SWC	222	405
McComas,	Sara E.	From James P. Famous, Admr.	Asst 1938		SWC	238	183
McComas,	Sara E.	From James P. Famous, Admr.	Asst 1938		SWC	238	276
McCommons,	Clarence A.	From Walter McLhinney, et al.	Mort 1938	REL 6	SWC	250	29
McCommons,	Margaret S.	From Walter McLhinney, et al.	Mort 1938	REL 6	SWC	250	29
McComas,	William N.	From Warren F. Sterling, Receiver	Asst 1938		SWC	243	309
McCann,	Frances N.	From John L. G. Lee	Asst 1938		SWC	220	502
McCann,	Dorothea E.	From John L. G. Lee	Asst 1938		SWC	220	502
McCann,	Frances E.	From Melvin E. Kefauver, et al.	Mort 1938	REL 4	SWC	250	262
McComas,	Mary B.	From George R. Litchfield	Mort 1938		SWC	250	271
McCann,	Dorothea	From Frank P. Taylor, et al.	Mort 1938	REL 5	SWC	250	285
McCann,	A. Laura	To John N. Kunkel	Mort 1938	REL 5	SWC	250	356
McCommons,	Clarence A.	From Havre de Grace Lodge #1564 BPOE	Mort 1938	REL	SWC	250	372
McCommons,	Margaret S.	From Havre de Grace Lodge #1564 BPOE	Mort 1938	REL	SWC	250	372
McCommons,	Clarence A.	From H. Archer Knight, et al.	Mort 1938	REL 2	SWC	250	380
McCommons,	Margaret A.	From H. Archer Knight, et al.	Mort 1938	REL 2	SWC	250	380
McComas,	William N.	From John H. Price, et al.	Mort 1938	REL 5	SWC	250	489
McClellan,	Samuel G.	From William P. Strasbaugh, et al.	Deed 1938		SWC	251	491
McCommons,	Charles E.	To Havre de Grace Bkg. & Trust Co.	Mort 1938	REL 6	MEWR	252	1
McCann,	Edward	To F. O. Mitchell & Brother	Asst 1938		DGW	214	492
McCommons,	Clarence A.	From Fred A. Williams, et al.	Mort 1938	REL 6	MEWR	252	35
McCommons,	Margaret S.	From Fred A. Williams, et al.	Mort 1938	REL 6	MEWR	252	35
McCommons,	Clarence A.	From Arthur G. Hopkins, et al.	Mort 1938	REL 2	MEWR	252	58
McCommons,	Margaret S.	From Arthur G. Hopkins, et al.	Mort 1938	REL 2	MEWR	252	58
McCann,	Dorothea E.	From Raymond Orem, et al.	Mort 1938	REL	MEWR	252	158

M C C			INSTRUMENT	DISTRICT	Liber No.	Folio
McCann,	Frances N.	From Raymond Orem, et al.	Mort 1938	REL.	MEWR 252	158
McCann,	Elizabeth R.	From Elbert Joines, et al.	Mort 1938	REL. 5	MEWR 252	165
McComas,	Mary Winona	From Mary Ellen O'Keefe	Mort 1938	REL. 1	MEWR 252	208
McComas,	Alexander	To Sarah E. McComas	Mort 1938	REL. 3	MEWR 252	219
McComas,	Sarah E.	From Alexander McComas	Mort 1938	REL. 3	MEWR 252	219
McCommons,	Clarence A.	To Leona G. Temple	Par Relse 1938		MEWR 252	296
McCommons,	Margaret S.	To Leona G. Temple	Par Relse 1938		MEWR 252	296
McCommons,	C. A.	From Harry A. Gilbert	Asst 1938		DGW 204	340
McCarney,	Catherine	From Philip Joret	Deed 1938	2	MEWR 253	49
McCann,	R. Lamar	To Raymond Orem, et al.	Deed 1938	3	MEWR 253	86
McCann,	Hazel G.	To Raymond Orem, et al.	Deed 1938	3	MEWR 253	86
McCann,	Edward P.	To Elbert Joines, et al.	Deed 1938	5	MEWR 253	96
McCann,	Elizabeth R.	To Elbert Joines, et al.	Deed 1938	5	MEWR 253	96
McComas,	Mary Winona	To Mary Ellen O'Keefe	Deed 1938	1	MEWR 253	148
McClurg,	James P.	From Laura L. Loker	Deed 1938	3	MEWR 253	189
McComas, Jr.,	M. Stanley	To Sarah E. McComas	Deed 1938	3	MEWR 253	194
McComas,	Jean P.	To Sarah E. McComas	Deed 1938	3	MEWR 253	194
McComas,	Alexander	To Sarah E. McComas	Deed 1938	3	MEWR 253	194
McComas,	William A.	To Sarah E. McComas	Deed 1938	3	MEWR 253	194
McComas,	J. Preston	To Sarah E. McComas	Deed 1938	3	MEWR 253	194
McComas,	Sarah E.	From M. Stanley McComas, Jr., et al.	Deed 1938	3	MEWR 253	194
McComas,	Luella	To Cons. Gas E. L. & Power Co.	Agree 1938		MEWR 253	224
McComas,	Harry L.	To Cons. Gas E. L. & Power Co.	Agree 1938		MEWR 253	224
McComas,	Emily	To Cons. Gas E. L. & Power Co.	Agree 1938		MEWR 253	224
McComas,	Marion	To Cons. Gas E. L. & Power Co.	Agree 1938		MEWR 253	224
McComas,	Sara	To Cons. Gas E. L. & Power Co.	Agree 1938		MEWR 253	224
McComas,	Katherine	To Cons. Gas E. L. & Power Co.	Agree 1938		MEWR 253	224
McComas,	Russell	To Cons. Gas E. L. & Power Co.	Agree 1938		MEWR 253	224
McComas,	Helen M.	To Cons. Gas E. L. & Power Co.	Agree 1938		MEWR 253	224
McComas,	Stewart	To Cons. Gas E. L. & Power Co.	Agree 1938		MEWR 253	224
McComas,	Grace	To Cons. Gas E. L. & Power Co.	Agree 1938		MEWR 253	224
McComas,	Reatha	To Cons. Gas E. L. & Power Co.	Agree 1938		MEWR 253	224
McComas,	Louise	To Cons. Gas E. L. & Power Co.	Agree 1938		MEWR 253	224
McClurg,	James P.	To Edwin W. Wells	Deed 1938	3	MEWR 253	356
McClurg,	James P.	To Edwin W. Wells	Deed 1938	3	MEWR 253	372
McCann,	R. Lamar	From Marguerite E. Shugart, et al.	Deed 1938	5	MEWR 253	437

M C C			INSTRUMENT	DISTRICT	Liber	No.	Folio
McCommons,	Clarence A.	From George T. Walter	Mort 1939	REL.	2	GCB 254	47.
McCommons,	Margaret S.	From George T. Walter	Mort 1939	REL.	2	GCB 254	47.
McCommons,	Clarence A.	From Harry C. Lawder, III, et al.	Mort 1939	REL.	6	GCB 254	179.
McCommons,	Margaret S.	From Harry C. Lawder, III, et al.	Mort 1939	REL.	6	GCB 254	179.
McComas, Admr.,	Mary B.	From John L. G. Lee	Asst 1939			SWC 224	131.
McCombs,	Vesta	To Havre de Grace Bkg. & Trust Co.	Mort 1939	REL.		GCB 254	363.
McComas,	Mary Winona	With Cons. Gas E. L. & Power Co.	Agree 1939			GCB 255	5.
McComas,	M. Stanley	To Miles O. Howell, et al.	Deed 1936		1	GCB 255	46.
McComas,	Emory A.	To Miles O. Howell, et al.	Deed 1936		1	GCB 255	46.
McComas Brothers		To Miles O. Howell, et al.	Deed 1936		1	GCB 255	46.
McComas,	M. Stanley	To Miles O. Howell, et al.	Deed 1936		1	GCB 255	46.
McComas,	Sarah E.	To Miles O. Howell, et al.	Deed 1936		1	GCB 255	46.
McComas,	Emory A.	To Miles O. Howell, et al.	Deed 1936		1	GCB 255	46.
McComas,	Mary B.	To Miles O. Howell, et al.	Deed 1936		1	GCB 255	46.
McCommons,	Clarence A.	From W. John Einwachter	Deed 1939		6	GCB 255	51.
McCommons,	Margaret S.	From W. John Einwachter	Deed 1939		6	GCB 255	51.
McComas, Trustee,	William N.	With Cons. Gas E. L. & Power Co.	Agree 1939			GCB 255	69.
McComas, Trustee,	Charles H.	With Cons. Gas E. L. & Power Co.	Agree 1939			GCB 255	69.
McCommons,	Clarence A.	To Gerardo Gotto	Deed 1939			GCB 255	110.
McCommons,	Margaret S.	To Gerardo Gotto	Deed 1939			GCB 255	110.
McCourtney,	S. Oliver	To Edna Lewis	Deed 1939		3	GCB 255	327.
McCormick,	J. Lawrence	To Orley G. Reedy	Deed 1939		3	GCB 255	376.
McCormick,	Martha G.	To Orley G. Reedy	Deed 1939		3	GCB 255	376.
McComas, Jr.,	H. Kennard	From William M. Longley, et al.	Deed 1939		1	GCB 255	381.
McComas, Admr.,	Mary B.	To Georgia A. S. Fulford	Deed 1939		3	GCB 255	388.
McConkey,	S. J.	To Conowingo Power Company	R/W 1939			GCB 255	484.
McConkey,	Helen O.	To Conowingo Power Company	R/W 1939			GCB 255	484.
McComas,	William N.	From James H. Hanlon, Jr.	Mort 1939	REL.	4	GCB 256	261.
McCommons,	Clarence A.	From Joseph Dorman, et al.	Mort 1939	REL.		GCB 256	382.
McCommons,	Margaret S.	From Joseph Dorman, et al.	Mort 1939	REL.		GCB 256	382.
McCann,	Dorothea E.	From Paul B. Steele, et al.	Mort 1939	REL.	5	GCB 256	417.
McCann,	Frances N.	From Paul B. Steele, et al.	Mort 1939	REL.	5	GCB 256	417.
McCommons,	Clarence A.	From G. Richard Howlett, et al.	Mort 1939	REL.	2	GCB 256	432.
McCommons,	Margaret S.	From G. Richard Howlett, et al.	Mort 1939	REL.	2	GCB 256	432.
McCleary,	William H.	To Charles C. Bowman	Mort 1939	REL.	5	GCB 256	446.
McComas,	William N.	From Ralph J. Beamer, et al.	Mort 1939	REL.	3	GCB 256	498.

M C C			INSTRUMENT	DISTRICT	Liber	No.	Folio
McComas, Admr.,	Mary B.	To Edward C. Gaunt	Deed 1939	1	GCB	257	123
McComas,	Sarah E.	To Edward C. Gaunt	Deed 1939	1	GCB	257	123
McComas, Admr.,	Charles H.	To Edward C. Gaunt	Deed 1939	1	GCB	257	123
McComas, Admr.,	William A.	To Edward C. Gaunt	Deed 1939	1	GCB	257	123
McCann,	Frances N.	To Conowingo Power Company	R/W 1939	5	GCB	257	226
McCommons,	Margaret S.	From Columbian Building Association	Deed 1939	6	GCB	257	369
McCormick,	Mary R.	From C. Greek Irwin, et al.	Deed 1939		GCB	257	371
McComas,	Adele A.	To William E. Dolan, et al.	Deed 1939	3	GCB	257	419
McComas,	Charles H.	To William E. Dolan, et al.	Deed 1939	3	GCB	257	419
McComas,	Charles H.	From George A. Hays	Deed 1939	3	GCB	257	460
McComas,	William N.	From James H. Hanlon, Jr.	Mort 1939	REL. 4	GCB	258	49
McCommons,	Clarence A.	From Arthur G. Asher, et al.	Mort 1939	REL. 6	GCB	258	160
McCommons,	Margaret S.	From Arthur G. Asher, et al.	Mort 1939	REL. 6	GCB	258	160
McCann,	A. Laura	To Merton A. Kerr, et al.	Mort 1939	5	GCB	258	205
McCann,	Nelson	To Frances N. McCann, et al.	Asst 1939		DGW	212	476
McCann,	Frances N.	From Nelson McCann	Asst 1939		DGW	212	476
McCann,	Dorothea E.	From Nelson McCann	Asst 1939		DGW	212	476
McCommons,	John E.	To Frederick W. Steiner, et al.	Mort 1940	REL. 6	GCB	258	356
McCommons,	Elsie L.	To Frederick W. Steiner, et al.	Mort 1940	REL. 6	GCB	258	356
McCommons,	John E.	To Frederick C. Lawder, et al.	Mort 1940	REL. 6	GCB	258	363
McCommons,	Elsie L.	To Frederick C. Lawder, et al.	Mort 1940	REL. 6	GCB	258	363
McCann,	R. Lamar	From Joseph C. Gostomski, et al.	Deed 1939	5	GCB	259	62
McCann,	Mae Thompson	From Eva M. Casey, et al.	Deed 1940	5	GCB	259	179
McCommons,	Charles	To Annie H. Cobourn	Deed 1940	2	GCB	259	193
McCommons,	Rose	To Annie H. Cobourn	Deed 1940	2	GCB	259	193
McCommons,	Harry	To Annie H. Cobourn	Deed 1940	2	GCB	259	193
McCommons,	Mary	To Annie H. Cobourn	Deed 1940	2	GCB	259	193
McCallister,	Lydia B.	To Annie H. Cobourn	Deed 1940	2	GCB	259	193
McCallister,	Harry F.	To Annie H. Cobourn	Deed 1940	2	GCB	259	193
McCann,	R. Lamar	To Dwight M. Henderson, et al.	Deed 1940	5	GCB	259	349
McCann,	Hazel G.	To Dwight M. Henderson, et al.	Deed 1940	5	GCB	259	349
McCommons,	C. A.	To Edith I. Gilbert, et al.	Asst 1940		DGW	204	340
McCommons,	Clarence A.	From J. Glasgow Archer, Jr., Trustee	Mort 1940		GCB	260	234
McCommons,	Margaret S.	From J. Glasgow Archer, Jr., Trustee	Mort 1940		GCB	260	234
McComas,	William N.	From Frederick M. Edwards, et al.	Mort 1940	REL. 1	GCB	260	309
McComas,	William N.	From Mollie S. Crew	Asst 1940		DGW	199	495

M C C			INSTRUMENT	DISTRICT	Liber	No.	Folio
McComas,	William N.	From Frank B. Hale, et al.	Mort 1940	REL.	GCB	260	409 .
McCommons,	Harry G.	To State Roads Commission of Md.	Deed Plat 1940		GCB	261	211 .
McCommons,	Mary M.	To State Roads Commission of Md.	Deed Plat 1940		GCB	261	211 .
McCommons,	Harry G.	To State Roads Commission of Md.	Deed Plat 1940		GCB	261	212 .
McCommons,	Mary M.	To State Roads Commission of Md.	Deed Plat 1940		GCB	261	212 .
McComas,	Edna C.	From Anne McE. Heighe, et al.	Deed 1940		GCB	261	334 .
McClellan,	Minnie H.	To James W. Shinault, et al.	Deed 1940	2	GCB	261	340 .
McClellan,	D. C. Montie	To James W. Shinault, et al.	Deed 1940	2	GCB	261	340 .
McCommons,	John E.	To N. Paul Cronin, et al.	Deed 1940		GCB	261	423 .
McCommons,	Elsie L.	To N. Paul Cronin, et al.	Deed 1940		GCB	261	423 .
McCommons,	John E.	From N. Paul Cronin, et al.	Deed 1940		GCB	261	424 .
McCommons,	Elsie L.	From N. Paul Cronin, et al.	Deed 1940		GCB	261	424 .
McComas,	Edna C.	From Anne McE. Heighe, et al.	Deed 1940	3	GCB	261	443 .
McComas,	William N.	From Hyland P. Stewart, Jr., et al.	Mort 1940	REL. 3	GCB	262	45 .
McCommons,	James F.	To Frank H. Jacobs, Jr.,	Mort 1940	3	GCB	262	113 .
McCommons,	Oleita V.	To Frank H. Jacobs, Jr.	Mort 1940	3	GCB	262	113 .
McCommons,	John E.	To Columbian Building Association	Mort 1940	REL. 6	GCB	262	247 .
McCommons,	Elsie L.	To Columbian Building Association	Mort 1940	REL. 6	GCB	262	247 .
McCann,	Dorothea E.	From Vernon F. Smith, et al.	Mort 1940	REL. 5	GCB	262	349 .
McCann,	Frances N.	From Vernon F. Smith, et al.	Mort 1940	REL. 5	GCB	262	349 .
McCurdy,	Guyanna	To Charles H. MacNabb, et al.	Asst 1940		JAR	168	244 .
McComas,	M. Stanley	From A. James Gross, et al.	Relse 1940		GCB	262	497 .
McComas,	Emory A.	From A. James Gross, et al.	Relse 1940		GCB	262	497 .
McComas Brothers		From A. James Gross, et al.	Relse 1940		GCB	262	497 .
McComas,	Mary B.	From Henry Webster	Deed 1940	3	GCB	263	30 .
McComas, Trustee,	Mary B.	From James H. Brounel, Assignee	Deed 1940	3	GCB	263	302 .
McComas, Trustee,	Mary B.	From John W. Anderson, Jr., Treas.	Deed 1940	3	GCB	263	304 .
McComas, Trustee,	Mary B.	From Michael W. Fahey, Sur. Assig.	Deed 1940	3	GCB	263	306 .
McCommons,	Clarence A.	From G. Howlett Cobourn, Assig.	Deed 1940		GCB	263	344 .
McCommons,	Margaret B.	From G. Howlett Cobourn, Assig.	Deed 1940		GCB	263	344 .
McComas,	Charles H.	To Charles H. McComas, Jr.	Deed 1940	3	GCB	263	409 .
McComas,	Adele A.	To Charles H. McComas, Jr.	Deed 1940	3	GCB	263	409 .
McComas, Jr.,	Charles H.	From Charles H. McComas, et al.	Deed 1940	3	GCB	263	409 .
McComas, Jr.,	Charles H.	To Charles H. McComas, et al.	Deed 1940	3	GCB	263	410 .
McComas,	Charles H.	From Charles H. McComas, Jr.	Deed 1940	3	GCB	263	410 .
McComas,	Adele A.	From Charles H. McComas, Jr.	Deed 1940	3	GCB	263	410 .

M C C			INSTRUMENT	DISTRICT	Liber	No.	Folio
McComas, Jr.,	Charles H.	From W. Sanner Bailey, et al.	Deed 1940	3	GCB	263	414 .
McCommons,	Clarence A.	To Adolph T. Baynes, et al.	Deed 1941	6	GCB	263	483 .
McCommons,	Margaret S.	To Adolph T. Baynes, et al.	Deed 1941	6	GCB	263	483 .
McCommons,	Clarence A.	From Wilton R. Preston, et al.	Mort 1940	2	GCB	264	76 .
McCommons,	Margaret S.	From Wilton R. Preston, et al.	Mort 1940	2	GCB	264	76 .
McCommons,	Clarence A.	From Adolph T. Baynes, et al.	Mort 1941	REL.	GCB	264	201 .
McCommons,	Margaret S.	From Adolph T. Baynes, et al.	Mort 1941	REL.	GCB	264	201 .
McCommons,	John E.	To Columbian Building Association	Mort 1941	Rel 6	GCB	264	235 .
McCommons,	Elsie L.	To Columbian Building Association	Mort 1941	Rel 6	GCB	264	235 .
McComas,	Sara E.	To Joseph S. Jacobs	Asst 1941		SWC	238	183 .
McComas,	Sara E.	To A. Virginia Tennant	Asst 1941		SWC	238	276 .
McComas,	Sara F.	From Esther C. Norris	Deed 1941	4	GCB	265	39 .
McComas,	Marion	From Esther C. Norris	Deed 1941	4	GCB	265	39 .
McCloskey,	Margaret B.	To Elmer T. Baldwin, et al.	Deed 1941	5	GCB	265	65 .
McConkey,	Samuel	To County Comm. of Harford Co.	Deed 1941	5	GCB	265	122 .
McConkey,	Helen O.	To County Comm. of Harford Co.	Deed 1941	5	GCB	265	122 .
McComas, Trustee,	Mary B.	To Mary B. McComas	Deed 1941	1 3	GCB	265	205 .
McComas,	Mary B.	From Mary B. McComas, Trustee	Deed 1941	1 3	GCB	265	205 .
McCann,	Robert H.	From Jennie L. Hoffman	Deed 1941	1	GCB	265	213 .
McCann,	Margaret E.	From Jennie L. Hoffman	Deed 1941	1	GCB	265	213 .
McCann,	Robert H.	To Robert E. Shanahan, et al.	Deed 1941	1	GCB	265	214 .
McCann,	Margaret E.	To Robert E. Shanahan, et al.	Deed 1941	1	GCB	265	214 .
McCann,	Frances N.	To Conowingo Power Company	R/W 1941	5	GCB	265	338 .
McCartin,	Kenneth J.	From Philip Dufour, et al.	Deed 1941		GCB	265	396 .
McCartin,	Anna May	From Philip Dufour, et al.	Deed 1941		GCB	265	396 .
McCommons,	James F.	To Henry C. Pouska, et al.	Deed 1941	3	GCB	265	459 .
McCommons,	Oleita V.	To Henry C. Pouska, et al.	Deed 1941	3	GCB	265	459 .
McCartin,	Kenneth J.	To Permanent Building Association	Mort 1941		GCB	266	140 .
McCartin,	Anna May	To Permanent Building Association	Mort 1941		GCB	266	140 .
McCommons,	Clarence A.	From Rozalya B. Dennis	Mort 1941	REL.	GCB	266	177 .
McCommons,	Margaret S.	From Rozalya B. Dennis	Mort 1941	REL.	GCB	266	177 .
McComas,	Mary B.	From Edward N. Hall, et al.	Mort 1941	REL.	GCB	266	233 .
McCommons,	John E.	To Columbian Building Association	Mort 1941	REL. 6	GCB	266	341 .
McCommons,	Elsie L.	To Columbian Building Association	Mort 1941	REL. 6	GCB	266	341 .
McComas, Trust. Admrx.,	Mary B.	To William N. McComas, Trustee, et al.	Asst 1941		GCB	224	131 .
McComas, Trustee,	William N.	From Mary B. McComas, Trust., Admrx.	Asst 1941		GCB	224	131 .

M C C		INSTRUMENT	DISTRICT	Liber	No.	Folio
McComas, Trustee,	Charles H.	From Mary B. McComas, Trust., Admrx.	Asst	1941	GCB 224	131
McComas, Trustee,	William N.	To Sarah E. McComas, et al.	Asst	1941	GCB 224	131
McComas, Trustee,	Charles H.	To Sarah E. McComas, et al.	Asst	1941	GCB 224	131
McComas,	Sarah E.	From William N. McComas, Trustee, et al.	Asst	1941	GCB 224	131
McComas,	Adele A.	From William N. McComas, Trustee, et al.	Asst	1941	GCB 224	131
McComas,	F. Eugene	To Commercial & Savings Bank	Mort	1941	REL. 1 GCB 266	469
McComas,	Margaret	To Commercial & Savings Bank	Mort	1941	REL. 1 GCB 266	469
McComas, Trustee,	Mary B.	To William N. McComas, Trust., et al.	Deed	1941	3 GCB 267	1
McComas, Trustee,	William N.	From Mary B. McComas, Trustee	Deed	1941	3 GCB 267	1
McComas, Trustee,	Charles H.	From Mary B. McComas, Trustee	Deed	1941	3 GCB 267	1
McComas, Trustee,	Mary B.	To William N. McComas, Trustee, et al.	Deed	1941	1 3 4 5 GCB 267	4
McComas, Trustee,	William N.	From Mary B. McComas, Trustee	Deed	1941	1 3 4 5 GCB 267	4
McComas, Trustee,	Charles H.	From Mary B. McComas, Trustee	Deed	1941	1 3 4 5 GCB 267	4
McCurdy,	Guyanna	To Ida Mae Bagley	Deed	1941	5 GCB 267	93
McComas, Trustee,	William N.	To Herbert L. Armstrong, et al.	Deed	1941	3 GCB 267	249
McComas, Trustee,	Charles H.	To Herbert L. Armstrong, et al.	Deed	1941	3 GCB 267	249
McComas, Trustee,	William N.	To T. Wilson Lochary, et al.	Deed	1941	3 GCB 267	271
McComas, Trustee,	Charles H.	To T. Wilson Lochary, et al.	Deed	1941	3 GCB 267	271
McComas, Trustee,	William N.	To F. Eugene McComas, et al.	Deed	1941	1 GCB 267	287
McComas, Trustee,	Charles H.	To F. Eugene McComas, et al.	Deed	1941	1 GCB 267	287
McComas,	F. Eugene	From William N. McComas, Trust., et al.	Deed	1941	1 GCB 267	287
McComas,	Margaret	From William N. McComas, Trust., et al.	Deed	1941	1 GCB 267	287
McComas, Trustee,	William N.	To Robert L. Thompson, et al.	Deed	1941	3 GCB 267	312
McComas, Trustee,	Charles H.	To Robert L. Thompson, et al.	Deed	1941	3 GCB 267	312
McComas, Trustee,	William N.	To Wiley G. Higgins, et al.	Deed	1941	3 GCB 267	334
McComas, Trustee,	Charles H.	To Wiley G. Higgins, et al.	Deed	1941	3 GCB 267	334
McComas, Trustee,	William N.	To Maud E. King, et al.	Deed	1941	5 GCB 267	370
McComas, Trustee,	Charles H.	To Maud E. King, et al.	Deed	1941	5 GCB 267	370
McComas, Trustee,	William N.	To Sarah E. McComas	Deed	1941	3 GCB 267	397
McComas, Trustee,	Charles H.	To Sarah E. McComas	Deed	1941	3 GCB 267	397
McComas,	Sarah E.	From William N. McComas, Trust., et al.	Deed	1941	3 GCB 267	397
McComas,	Mary B.	To Grover C. Oakley, et al.	Deed	1941	1 GCB 267	447
McCommons,	Clarence A.	From Edward U. Way, et al.	Mort	1941	REL GCB 268	100
McCommons,	Margaret S.	From Edward U. Way, et al.	Mort	1941	REL GCB 268	100
McComas,	Adele A.	From Samuel Even, et al.	Mort	1941	REL 1 GCB 268	115
McComas, Trustee,	Mary B.	To William N. McComas, Trustee, et al.	Asst	1941	SWC 243	147

M C C			INSTRUMENT	DISTRICT	Liber	No.	Folio
McComas, Trustee,	William N.	From Mary B. McComas, Trustee	Asst 1941		SWC	243	147
McComas, Trustee,	Charles H.	From Mary B. McComas, Trustee	Asst 1941		SWC	243	147
McComas, Trustee,	William N.	To Adele A. McComas	Asst 1941		SWC	245	147
McComas, Trustee,	Charles H.	To Adele A. McComas	Asst 1941		SWC	243	147
McComas,	Adele A.	From William N. McComas, Trustee, et al.	Asst 1941		SWC	243	147
McComas,	Mary B.	From Grover C. Oakley, et al.	Mort 1941	REL.	1	GCB	268 155
McComas, Admrx. Trus.,	Mary B.	To William N. McComas, Trust., et al.	Asst 1941		1	SWC	243 64
McComas, Trustee,	William N.	From Mary B. McComas, Admrx., Trustee	Asst 1941		1	SWC	243 64
McComas, Trustee,	Charles H.	From Mary B. McComas, Admrx., Trustee	Asst 1941		1	SWC	243 64
McComas, Jr.,	Charles H.	To Permanent Building Association	Mort 1941			GCB	268 273
McCommons,	Clarence A.	From John E. Hartman, et al.	Mort 1941	REL.		GCB	268 328
McCommons,	Margaret S.	From John E. Hartman, et al.	Mort 1941	REL.		GCB	268 328
McComas,	Charles H.	From Leo F. Winterling, et al.	Mort 1941	REL.	1	GCB	268 342
McComas,	Charles H.	From Herman W. Lanter, et al.	Mort 1941	REL.	3	GCB	268 460
McComas,	William N.	From George E. Anderson, et al.	Mort 1941	REL.	4	GCB	268 486
McCommons,	Charles N.	From Harry S. Russell, et al.	Deed 1941		2	GCB	269 90
McCommons,	Rose A.	From Harry S. Russell, et al.	Deed 1941		2	GCB	269 90
McCommons,	Charles N.	To Harry S. Russell, et al.	Deed 1941		2	GCB	269 91
McCommons,	Rose A.	To Harry S. Russell, et al.	Deed 1941		2	GCB	269 91
McComas, Trustee,	William N.	To Harry E. Gamber, et al.	Deed 1941		3	GCB	269 93
McComas, Trustee,	Charles H.	To Harry E. Gamber, et al.	Deed 1941		3	GCB	269 93
McComas, Trustee,	William N.	To John E. Hartman, et al.	Deed 1941			GCB	269 119
McComas, Trustee,	Charles H.	To John E. Hartman, et al.	Deed 1941			GCB	269 119
McCommons,	Charles N.	From James W. Schinault, et al.	Deed 1941		2	GCB	269 200
McCommons,	Rose A.	From James W. Schinault, et al.	Deed 1941		2	GCB	269 200
McComas, Trustee,	William N.	To Walter N. Kammerer, et al.	Deed 1941		1	GCB	269 266
McComas, Trustee,	Charles H.	To Walter N. Kammerer, et al.	Deed 1941		1	GCB	269 266
McComas, Trustee,	William N.	To Herman W. Lanter	Deed 1941		3	GCB	269 287
McComas, Trustee,	Charles H.	To Herman W. Lanter	Deed 1941		3	GCB	269 287
McCommons,	Clarence A.	To Howard A. Bauer, et al.	Deed 1941		6	GCB	269 289
McCommons,	Margaret S.	To Howard A. Bauer, et al.	Deed 1941		6	GCB	269 289
McComas, Trustee,	William N.	To Walter M. Pyle, et al.	Deed 1941		3	GCB	269 365
McComas, Trustee,	Charles H.	To Walter M. Pyle, et al.	Deed 1941		3	GCB	269 365
McComas, Trustee,	Charles H.	To Mary B. McComas	Deed 1941		3	GCB	269 380
McComas,	Mary B.	From Charles J. Kunkel, Trust., et al.	Deed 1941		3	GCB	269 380
McComas,	Mary B.	To Thomas A. Hughes, et al.	Deed 1941		3	GCB	269 461

M C C			INSTRUMENT	DISTRICT	Liber	No.	Folio
McComas,	Charles H.	From August Goetz, et al.	Mort	1941	REL	3	GCB 270 15
McComas,	Mary B.	From Richard Wright, et al.	Mort	1941	RWL	3	GCB 270 28
McComas, Trustee,	Mary B.	To William N. McComas, Trust., et al.	Asst	1941			SWC 220 360
McComas, Admr.,	Mary B.	To William N. McComas, Trust., et al.	Asst	1941			SWC 220 380
McComas, Trustee,	William N.	From Mary B. McComas, Trustee, et al.	Asst	1941			SWC 220 380
McComas, Trustee,	Charles H.	From Mary B. McComas, Trustee, et al.	Asst	1941			SWC 220 380
McComas,	Alexander	From Jennie Belle Denby	Mort	1941	REL	1	GCB 270 97
McComas,	William A.	From Jennie Belle Denby	Mort	1941	REL	1	GCB 270 97
McComas Brothers		From Jennie Belle Denby	Mort	1941	REL	1	GCB 270 97
McComas,	Mary B.	From Thomas A. Hughes, et al.	Mort	1941		3	GCB 270 126
McComas, Trustee,	William N.	From David H. Ross, et al.	Mort	1941	REL	3	GCB 270 169
McComas, Trustee,	Charles H.	From David H. Ross, et al.	Mort	1941	REL	3	GCB 270 169
McComas,	Charles H.	From Joseph C. Childeres, et al.	Mort	1942	REL	3	GCB 270 223
McComas, Trustee,	Mary B.	To Mary B. McComas	Asst	1942			DGW 202 433
McComas, Admr.,	Mary B.	To Mary B. McComas	Asst	1942			DGW 202 433
McComas,	Mary B.	From Mary B. McComas, Trustee, et al.	Asst	1942			DGW 202 433
McComas, Trustee,	Mary B.	To Mary B. McComas	Asst	1942			DGW 212 396
McComas, Admr.,	Mary B.	To Mary B. McComas	Asst	1942			DGW 212 396
McComas,	Mary B.	From Mary B. McComas, Trustee, et al.	Asst	1942			DGW 212 396
McComas, Trustee,	Mary B.	To Mary B. McComas	Asst	1942			DGW 214 342
McComas, Admr.,	Mary B.	To Mary B. McComas	Asst	1942			DGW 214 342
McComas,	Mary B.	From Mary B. McComas, Trustee, et al.	Asst	1942			DGW 214 342
McComas, Trustee,	Mary B.	To Mary B. McComas	Asst	1942			DGW 214 392
McComas, Admr.,	Mary B.	To Mary B. McComas	Asst	1942			DGW 214 392
McComas,	Mary B.	From Mary B. McComas, Trustee, et al.	Asst	1942			DGW 214 392
McComas, Trustee,	Mary B.	To Mary B. McComas	Asst	1942			SWC 233 233
McComas, Admr.,	Mary B.	To Mary B. McComas	Asst	1942			SWC 233 233
McComas,	Mary B.	From Mary B. McComas, Trustee, et al.	Asst	1942			SWC 233 233
McComas,	Ross J.	To Benjamin W. Amoss, et al.	Mort	1942	REL	3	GCB 270 257
McComas,	Mary E.	To Benjamin W. Amoss, et al.	Mort	1942	REL	3	GCB 270 257
McComas,	William N.	From Hyland P. Stewart, Jr., et al.	Mort	1942	REL	3	GCB 270 265
McComas, Trustee,	Mary B.	To William N. McComas, Trustee, et al.	Asst	1942			SWC 238 446
McComas, Admr.,	Mary B.	To William N. McComas, Trustee, et al.	Asst	1942			SWC 238 446
McComas, Trustee,	William N.	From Mary B. McComas, Trustee, et al.	Asst	1942			SWC 238 446
McComas, Trustee,	Charles H.	From Mary B. McComas, Trustee, et al.	Asst	1942			SWC 238 446
McComas,	Mary B.	From George R. Litchfield	Mort	1942		1	GCB 270 312

M C C			INSTRUMENT	DISTRICT	Liber	No.	Folio
McComas, Trustee, William N.	To David H. Ross, et al.	Deed	1941	3	GCB	271	24
McComas, Trustee, Charles H.	To David H. Ross, et al.	Deed	1941	3	GCB	271	24
McCleary, Mary Lola Cole	With Cons. Gas, E. L. & P. Company	Agree	1942	4	GCB	271	52
McCleary, Elwood	With Cons. Gas, E. L. & P. Company	Agree	1942	4	GCB	271	52
McComas, Trustee, William N.	To Emma Clyde Pierce	Deed	1942	3	GCB	271	65
McComas, Trustee, Charles H.	To Emma Clyde Pierce	Deed	1942	3	GCB	271	65
McComas, Assig., Charles H.	To Joseph C. Childeres, et al.	Deed	1942	3	GCB	271	68
McComas, Mary B.	To Fred Burnett, et al.	Deed	1942	1	GCB	271	80
McComas, Ross J.	From Fallston Hall Association, Inc.	Deed	1942	3	GCB	271	93
McComas, Mary E.	From Fallston Hall Association, Inc.	Deed	1942	3	GCB	271	93
McComas, Charles H.	From Walter E. Bennington, Sheriff	Deed	1942	3	GCB	271	104
McCommons, Clarence A.	To Grand Company	Deed	1942	6	GCB	271	105
McCommons, Margaret S.	To Grand Company	Deed	1942	6	GCB	271	105
McComas, Grace S.	To Robert Richardson, et al.	Deed	1942	5	GCB	271	145
McComas, Stewart	To Robert Richardson, et al.	Deed	1942	5	GCB	271	145
McComas, F. Eugene	To Mary C. Phelps	Deed	1942	1	GCB	271	191
McComas, Margaret S.	To Mary C. Phelps	Deed	1942	1	GCB	271	191
McComas, Jr., Charles H.	To Francis Worth Riley	Deed	1942		GCB	271	461
McComas, F. Eugene	To Henry H. Mouldsdale, et al.	Deed	1942	1	GCB	271	491
McComas, Margaret S.	To Henry H. Mouldsdale, et al.	Deed	1942	1	GCB	271	491
McCann, Robert H.	From Robert E. Shanahan, et al.	Deed	1942	1	GCB	271	493
McCann, Margaret E.	From Robert E. Shanahan, et al.	Deed	1942	1	GCB	271	493
McComas, Charles H.	From August G. Goetz, et al.	Mort.	1942	REL. 5	GCB	272	24
McComas, Mary B.	From George Timberlake, et al.	Mort	1942	REL. 2	GCB	272	121
McComas, William N.	From Harry C. Staley, Exec.	Asst	1942		DGW	202	6
McCann, Dorothea E.	From Wayne E. Cheek	Mort	1942	REL. 5	GCB	272	277
McCann, Frances N.	From Wayne E. Cheek	Mort	1942	REL. 5	GCB	272	277
McCann, Dorothea E.	From James N. Payne, et al.	Mort	1942	REL. 5	GCB	272	279
McCann, Frances N.	From James N. Payne, et al.	Mort	1942	REL. 5	GCB	272	279
McComas, Trust., Mary B.	To William N. McComas, Trust., et al.	Asst	1942		DGW	210	490
McComas, Admr., Mary B.	To William N. McComas, Trust., et al.	Asst	1942		DGW	210	490
McComas, Trust., William N.	From Mary B. McComas, Trust., et al.	Asst	1942		DGW	210	490
McComas, Trust., Charles H.	From Mary B. McComas, Trust., et al.	Asst	1942		DGW	210	490
McComas, Admr., Mary B.	To William N. McComas, Trust., et al.	Asst	1942		DGW	210	496
McComas, Trust., Mary B.	To William N. McComas, Trust., et al.	Asst	1942		DGW	210	496
McComas, Trust., William N.	From Mary B. McComas, Trust., et al.	Asst	1942		DGW	210	496

M C C			INSTRUMENT	DISTRICT	Liber	No.	Folio
McComas, Trust.,	Charles H.	From Mary B. McComas, Trust., et al.	Asst 1942		DGW	210	496
McComas,	William N.	From Roy W. Edwards, et al.	Mort 1942	REL.	1	GCB	272 309
McComas,	Charles H.	From Samuel N. Booth, et al.	Mort 1942	REL.	1	GCB	272 360
McCann,	Mary F.	To Coleman A. Streett	Mort 1942		4	GCB	272 379
McCann,	Edward W.	To Coleman A. Streett	Mort 1942		4	GCB	272 379
McCommons,	Clarence A.	From Paul W. Angstadt, et al.	Mort 1942	REL.	6	GCB	272 420
McCommons,	Margaret S.	From Paul W. Angstadt, et al.	Mort 1942	REL.	6	GCB	272 420
McComas,	William N.	From Nassie Leo Lucas	Mort 1942	REL.	3	GCB	272 472
McCellan,	Samuel G.	From Warren S. Hamilton, et al.	Deed 1942			GCB	273 98
McCellan,	Eleanor A.	From Warren S. Hamilton, et al.	Deed 1942			GCB	273 98
McComas, Trust.,	William N.	To Clarence W. Pearce, et al.	Deed 1942			GCB	273 101
McComas, Trust.,	Charles H.	To Clarence W. Pearce, et al.	Deed 1942			GCB	273 101
McConnell,	John B.	From John E. Strawbridge	Deed 1942		3	GCB	273 179
McConnell,	Elizabeth	From John E. Strawbridge	Deed 1942		3	GCB	273 179
McComas,	Mary B.	To Reuben Schneider	Lease Agree 1942			GCB	273 215
McComas, Assig.,	Charles H.	To Samuel N. Booth, et al.	Deed 1942		1	GCB	273 282
McCann,	Mary F.	From Coleman A. Streett	Deed 1942		4	GCB	273 292
McCann,	Edward W.	From Coleman A. Streett	Deed 1942		4	GCB	273 292
McCommons,	Harry G.	To Arthur C. Price, et al.	Deed 1942		1	GCB	273 320
McCommons,	Mamie	To Arthur C. Price, et al.	Deed 1942		1	GCB	273 320
McComas,	Susan	Ats United States of America	Cond 1942			GCB	273 417
McCreary,	David O.	From Sidney Cooper	Deed 1942		5	GCB	273 495
McCreary,	David O.	To Charles H. MacNabb	Mort 1942		5	GCB	274 48
McCommons,	Clarence A.	From Allen G. Walters, et al.	Mort 1942	REL.		GCB	274 149
McCommons,	Margaret S.	From Allen G. Walters, et al.	Mort 1942	REL.		GCB	274 149
McComas,	Charles H.	From Carroll L. Uebel	Mort 1942	REL.	4	GCB	274 237
McComas,	William N.	From John C. Moore, et al.	Mort 1942		1	GCB	274 258
McComas,	Charles H.	From Lafayette A. Monk, et al.	Mort 1942	REL.	5	GCB	274 305
McComas,	Charles H.	To Adele A. McComas	Asst 1942	REL.		GCB	274 305
McComas,	Adele A.	From Charles H. McComas	Asst 1942	REL.		GCB	274 305
McComas, Trustee,	Mary B.	To William N. McComas, Trust., et al.	Asst 1942			DGW	207 534
McComas, Admr.,	Mary B.	To William N. McComas, Trust., et al.	Asst 1942			DGW	207 534
McComas, Trustee,	William N.	From Mary B. McComas, Trust., et al.	Asst 1942			DGW	207 534
McComas, Trustee,	Charles H.	From Mary B. McComas, Trust., et al.	Asst 1942			DGW	207 534
McComas,	Mary B.	From William F. Bauer, et al.	Mort 1943	REL.	3	GCB	274 448
McComas,	Howard K.	From Walter Parrott, et al.	Asst 1943			GCB	274 471

M C C		INSTRUMENT		DISTRICT	Liber	No.	Folio
McCann,	Dorothea E.	From Leander Fields McMillan, et al.	Mort 1943	REL.	5	GCB 274	487
McCann,	Frances N.	From Leander Fields McMillan, et al.	Mort 1943	REL.	5	GCB 274	487
McCarthy,	Grace Lee	From Webster Dwaayer, et al.	Deed 1942		1	GCB 275	41
McCarthy,	Charles	From Webster Dwaayer, et al.	Deed 1942		1	GCB 275	41
McComas, Trustee,	William N.	To Walter A. Anderson, et al.	Deed 1942		4	GCB 275	157
McComas, Trustee,	Charles H.	To Walter A. Anderson, et al.	Deed 1942		4	GCB 275	157
McCarney,	Frank	From Philip Jorrett, et al.	Deed 1942		2	GCB 275	215
McCommons,	James F.	To T. B. Gatch & Sons, Inc.	Deed 1942		3	GCB 275	288
McCommons,	Oleita V.	To T. B. Gatch & Sons, Inc.	Deed 1942		3	GCB 275	288
McComas,	Adele A.	To Bert S. Stamper, et al.	Deed 1942		3	GCB 275	334
McComas, Assig.,	Charles H.	To Lafayette A. Monk, et al.	Deed 1942		5	GCB 275	400
McCann,	Dorothea E.	To R. Lamar McCann, et al.	Deed 1942		5	GCB 275	478
McCann,	Frances N.	To R. Lamar McCann, et al.	Deed 1942		5	GCB 275	478
McCann,	R. Lamar	From Dorothea E. McCann, et al.	Deed 1942		5	GCB 275	478
McCann,	Hazel G.	From Dorothea E. McCann, et al.	Deed 1942		5	GCB 275	478
McCann,	R. Lamar	To D. Paul McNabb	Deed 1942		5	GCB 275	480
McCann,	Hazel G.	To D. Paul McNabb	Deed 1942		5	GCB 275	480
McCann,	R. Lamar	From D. Paul McNabb	Deed 1942		5	GCB 275	481
McCann,	Hazel G.	From D. Paul McNabb	Deed 1942		5	GCB 275	481
McClintock,	Emma N.	To Norman O. Morrison, et al.	Deed 1942		3	GCB 276	92
McClagherty, Jr., Trust.,	Bernard	To Evans Martindale Tanner, et al.	Relse 1943		1	GCB 277	5
McCommons,	Clarence A.	To Katie K. Craig	Par Relse 1943			GCB 277	154
McCommons,	Margaret S.	To Katie K. Craig	Par Relse 1943			GCB 277	154
McCann,	Dorothea E.	From James D. Pennington, et al.	Mort 1943	REL.	5	GCB 277	171
McCann,	Frances N.	From James D. Pennington, et al.	Mort 1943	REL.	5	GCB 277	171
McCann,	Dorothea E.	From Leonard Thompson, et al.	Mort 1943	REL.	5	GCB 277	188
McCann,	Frances N.	From Leonard Thompson, et al.	Mort 1943	REL.	5	GCB 277	188
McCann,	Dorothea E.	From Joe Albert, et al.	Mort 1943	REL.	5	GCB 277	193
McCann,	Frances N.	From Joe Albert, et al.	Mort 1943	REL.	5	GCB 277	193
McComas,	Adele A.	From Anna Judy, et al.	Mort 1943	REL.	3	GCB 277	205
McCann,	Nelson	To Dorothea E. McCann	Asst 1943			SWC 219	32
McCann,	Dorothea E.	From Nelson McCann	Asst 1943			SWC 219	32
McCann,	Dorothea E.	To Edith W. Silver, et al.	Par. Relse 1943		2	GCB 277	310
McComas,	Mary B.	From Clarence W. Pearce, et al.	Mort 1943	REL.		GCB 277	415
McComas,	William N.	To Andrew Gilbert Mouldsdales, et al.	Deed 1943		1	GCB 276	178
McComas,	Mary B.	To Clarence W. Pearce, et al.	Deed 1943		1	GCB 276	181

M C C			INSTRUMENT	DISTRICT	Liber	No.	Folio
McComas,	Helen	From May J. Laird, et al.	Deed 1943		5	GCB 278	494
McCann,	Dorothea E.	From Avery R. Deboard, et al.	Mort 1943	REL.	5	GCB 279	3
McCann,	Frances N.	From Avery R. Deboard, et al.	Mort 1943	REL.	5	GCB 279	3
McCommons,	Clarence A.	From Charles C. Nelson, et al.	Mort 1943			GCB 279	6
McCommons,	Margaret S.	From Charles C. Nelson, et al.	Mort 1943			GCB 279	6
McComas,	Mary B.	From John Hall, et al.	Mort 1943	REL.	1	GCB 279	314
McCann, Exec.,	R. Lamar	To Frances E. McCann, et al.	Asst 1943			DGW 202	160
McCann,	Frances E.	From R. Lamar McCann, Executor	Asst 1943			DGW 202	160
McCann,	Dorothy N.	From R. Lamar McCann, Executor	Asst 1943			DGW 202	160
McCann, Exec.,	R. Lamar	To Dorothea E. McCann, et al.	Asst 1943			SWC 243	58
McCann,	Dorothea E.	From R. Lamar McCann, Executor	Asst 1943			SWC 243	58
McCann,	Frances E.	From R. Lamar McCann, Executor	Asst 1943			SWC 243	58
McComas, Assig.	Charles H.	To William L. Poole, et al	Deed 1943		1	GCB 280	36
McComas,	Mary B.	To John Hall, et al	Deed 1943		1	GCB 280	69
McComas,	Sarah E.	And Cons. G. E. L. & P. Co.	Agree 1943			GCB 280	177
McComas, Sur. Trus.	Charles H.	To Harry Johnson, et al	Deed 1943		1	GCB 280	276
McComas, Trus.	William N.	To Francis S. Silver, et al	Deed 1943		5	GCB 280	343
McComas, Trus.	Charles H.	To Francis S. Silver, et al	Deed 1943		5	GCB 280	343
McCommons,	John E.	To Stephen J. Johnson	Deed 1943		6	GCB 280	381
McCommons,	Elsie L.	To Stephen J. Johnson	Deed 1943		6	GCB 280	381
McComas,	Charles H.	From Harry Johnson, et al	Mort 1943	REL.	1	GCB 281	3
McComas,	Charles H.	To Charles H. McComas, Jr.	Asst 1943			GCB 281	3
McComas, Jr.	Charles H.	From Charles H. McComas	Asst 1943			GCB 281	3
McComas,	Mary B.	From William F. Bauer	Rel. 1943			GCB 281	40
McComas, Trus.	Mary B.	To William N. McComas, Trus, et al	Asst 1943			SWC 220	182
McComas, Admx.	Mary B.	To William N. McComas, Trus, et al	Asst 1943			SWC 220	182
McComas, Trus.	William N.	From Mary B. McComas, Trus., et al	Asst 1943			SWC 220	182
McComas, Trus.	Charles H.	From Mary B. McComas, Trus., et al	Asst 1943			SWC 220	182
McComas, Sur. Trus.	Charles H.	To Charles H. Walter, et al	Asst 1943			SWC 220	182
McComas,	Agnes G.	From Samuel N. Booth, et al	Mort 1943	REL.	1	GCB 281	114
McComas,	Charles H.	From Samuel N. Booth, et al	Mort 1943	REL.	1	GCB 281	116
McComas,	Charles H.	From Samuel N. Booth, et al	Mort 1943	REL.	1	GCB 281	118
McConnell,	Elizabeth	To Comm.&Savings Bank	Mort 1943	REL.	3	GCB 281	185
McComas,	Mary B.	From John Hall, et al	Mort 1944	REL.	1	GCB 281	289
McCleary,	Anna Irene	To Mutual Fire Ins. Co.	Mort 1944	REL.	3	GCB 281	489
McCann,	John A.	From A. Walter Rahll, et al	Deed 1944		3	GCB 282	3

M C C			INSTRUMENT	DISTRICT	Liber	No.	Folio
McCann,	Emma V.	From A. Walter Rahll, et al	Deed 1944	3	GCB	282	3
McComas,	Mary B.	To N. B. Sackett	Deed 1944	1	GCB	282	82
McCleary,	Anna Irene	From Charles Clifford Hanway, et al	Deed 1944	3	GCB	282	266
McCommons,	Ernest H.	To W. Elmer Walter	Deed 1944	2	GCB	282	283
McCommons,	Katie M.	To W. Elmer Walter	Deed 1944	2	GCB	282	283
McCommons,	Charles N.	To Manley H. Jones, et al	Deed 1944	2	GCB	282	287
McCommons,	Rose A.	To Manley H. Jones, et al	Deed 1944	2	GCB	282	287
McCommons,	Clarence A.	From Walter A. McLhinney, et al	Mort 1944	6	GCB	283	147
McCommons,	Margaret S.	From Walter A. McLhinney, et al	Mort 1944	6	GCB	283	147
McConnell,	Elizabeth M.	From John Howard Knight, et al	Mort 1944	REL. 3	GCB	283	159
McComas,	Charles H.	From William C. Miller, et al	Mort 1944	REL. 1	GCB	283	189
McCommons,	John E.	To Columbian Bldg. Assn.	Mort 1944	REL. 6	GCB	283	224
McCommons,	Elsie L.	To Columbian Bldg. Assn.	Mort 1944	REL. 6	GCB	283	224
McCann,	George R.	To R. Lamar McCann	Mort 1944	REL. 5	GCB	283	276
McCann,	Mary R.	To R. Lamar McCann	Mort 1944	REL. 5	GCB	283	276
McCann,	R. Lamar	From George R. McCann, et al	Mort 1944	REL. 5	GCB	283	276
McCommons,	Clarence A.	From John F. Sutor, et al	Mort 1944	6	GCB	283	291
McCommons,	Margaret S.	From John F. Sutor, et al	Mort 1944	6	GCB	283	291
McComas,	Mary B.	From William R. Hughes, et al	Mort 1944	REL. 1	GCB	283	344
McCommons,	Clarence A.	From Charles Nelson, et al	Mort 1944	REL. 6	GCB	283	469
McCommons,	Margaret S.	From Charles Nelson, et al	Mort 1944	REL. 6	GCB	283	469
McCann,	R. Lamar	To George R. McCann	Deed 1944	5	GCB	284	47
McCann,	Hazel G.	To George R. McCann	Deed 1944	5	GCB	284	47
McCann,	George R.	From R. Lamar McCann, et al	Deed 1944	5	GCB	284	47
McCommons,	Clarence A.	To Arthur G. Hopkins, et al	Deed 1944	2	GCB	284	95
McCommons,	Margaret S.	To Arthur G. Hopkins, et al	Deed 1944	2	GCB	284	95
McComas,	Sarah E.	To William A. McComas	Deed 1944	3	GCB	284	108
McComas,	William A.	From Sarah E. McComas	Deed 1944	3	GCB	284	108
McComas, Jr.	Charles H.	From Elnora B. Riggins, et al	Deed 1944	3	GCB	284	136
McComas, Jr.	Charles H.	To Elnora B. Riggins, et al	Deed 1944	3	GCB	284	137
McCann,	Dorothy	From Theodore Acker, et al	Mort 1944	5	GCB	285	46
McCann,	Frances	From Theodore Acker, et al	Mort 1944	5	GCB	285	46
McCommons,	Clarence A.	From Charles E. Pitcock, Jr., et al	Mort 1944	REL. 6	GCB	285	283
McCommons,	Margaret S.	From Charles E. Pitcock, Jr., et al	Mort 1944	REL. 6	GCB	285	283
McComas,	Charles H.	From Ewalt L. Killmer, et al	Mort 1944	REL. 1	GCB	285	367
McComas,	Charles H.	To Charles H. McComas, Jr.	Asst 1944	REL. 1	GCB	285	367

M C C		INSTRUMENT		DISTRICT	Liber	No.	Folio
McComas, Jr.,	Charles H.	From Charles H. McComas	Asst 1944		GCB	285	367
McCann,	Dorothea E.	From Elmer D. Deckman, et al	Mort 1944	REL.	5	GCB	285 389
McCann,	Frances N.	From Elmer D. Deckman, et al	Mort 1944	REL.	5	GCB	285 389
McComas,	Agnes G.	From John H. Knight, et al	Mort 1944	REL.	3	GCB	285 414
McComas,	Charles H.	From Joseph Kaszak, et al	Mort 1944	REL.	1	GCB	285 421
McCann,	Dorothea E.	From Joseph E. Roussey, Jr., et al	Mort 1944	REL.	5	GCB	285 467
McCann,	Frances N.	From Joseph E. Roussey, Jr., et al	Mort 1944	REL.	5	GCB	285 467
McConkey,	Helen O.	To James F. Tracey	Deed 1944		5	GCB	286 15
McCummings,	Walter J.	From Stevenson A. Hughes, et al	Deed 1944		2	GCB	286 143
McCummings,	Ruth L.	From Stevenson A. Hughes, et al	Deed 1944		2	GCB	286 143
McCleary,	Anna I.	And Sun Oil Company	Lease 1944			GCB	286 165
McCummings,	Walter J.	And Cons. G. E. L. & P. Co.	Agree 1944		2	GCB	286 202
McCummings,	Ruth L.	And Cons. G. E. L. & P. Co.	Agree 1944		2	GCB	286 202
McCleary,	Anna Irene	From Germantown Perm. Bldg. Assn.	Deed 1944		3	GCB	286 293
McCommons,	Milton	To J. Austin Knight, et al	Deed 1945		2	GCB	288 15
McCommons,	Ada	To J. Austin Knight, et al	Deed 1945		2	GCB	288 15
McCausland,	Ellen C.	To Lillian J. McCausland	Deed 1945		5	GCB	288 88
McCausland,	Marcus H.	To Lillian J. McCausland	Deed 1945		5	GCB	288 88
McCausland,	Lillian J.	From Ellen C. McCausland, et al	Deed 1945		5	GCB	288 88
McCleary,	Anna Irene	To Germantown Perm. Bldg. Assn. #2	Mort 1944	REL.	3	GCB	287 60
McCleary,	Anna I.	From Mutual Fire Ins. Company	Waiver of Mort 1944			GCB	287 65
McComas,	Agnes G.	From Agnes G. McComas, Exr., et al	Asst 1944			GCB	288 486
McComas, Exr.,	Agnes G.	To Agnes G. McComas	Asst 1944			GCB	288 486
McComas, Exr.,	Herbert L.	To Agnes G. McComas	Asst 1944			GCB	288 486
McCommons,	Clarence A.	From Howard C. Springer, et al	Mort 1944		6	GCB	287 73
McCommons,	Margaret S.	From Howard C. Springer, et al	Mort 1944		6	GCB	287 73
McComas,	Mary B.	From Howard B. McMillan, et al	Mort 1945	REL.	1	GCB	287 123
McCann,	Dorothea E.	From John F. Heaps, et al	Mort 1945	REL.	1	GCB	287 203
McCann,	Frances N.	From John F. Heaps, et al	Mort 1945	REL.	1	GCB	287 203
McCann,	Dorothea E.	From Elmer J. Randow	Mort 1945	REL.	5	GCB	287 246
McCann,	Frances N.	From Elmer J. Randow	Mort 1945	REL.	5	GCB	287 246
McCallister,	Harry T.	From Jerrie D. Swift	Deed 1945		5	GCB	288 135
McCallister,	Lydia B.	From Jerrie D. Swift	Deed 1945		5	GCB	288 135
McComas, Exr.,	Agnes G.	To Agnes G. McComas	Asst 1945			SWC	243 309
McComas, Exr.,	Herbert L.	To Agnes G. McComas	Asst 1945			SWC	243 309
McComas,	Agnes G.	From Agnes G. McComas, Exr., et al	Asst 1945			SWC	243 309

M C C			INSTRUMENT	DISTRICT	Liber	No.	Folio
McComas, Adm.,	F. Eugene	To Otho G. Greenland	Asst 1945	REL.	GCB	274	471 .
McCleary,	William H.	To Margaret Louise Griest	Deed 1945	5	GCB	289	8 .
McComas, Excr.,	Agnes G.	To Agnes G. McComas	Asst 1945		DGW	185	428 .
McComas, Excr.,	Herbert L.	To Agnes G. McComas	Asst 1945		DGW	185	428 .
McComas,	Agnes G.	From Agnes G. McComas, Excr., et al	Asst 1945		DGW	185	428 .
McComas,	Charles H.	From William F. Matthews, et al	Mort 1945	REL.	3	GCB	289 349 .
McComas, Sur.Trus.	Charles H.	To Harvey Hardesty	Mort 1945	1	GCB	289	394 .
McComas,	Adele A.	To Stella B. Johnson	Asst 1945		DGW	188	378 .
McComas, Adm.,	Charles H.	To Sarah E. McComas	Asst 1945		SWC	236	281 .
McComas, Adm.,	William A.	To Sarah E. McComas	Asst 1945		SWC	236	281 .
McComas,	Sarah E.	From Charles H. McComas, Adm., et al	Asst 1945		SWC	236	281 .
McCann,	Dorothea E.	From Clarence Bayse Anderson, et al	Mort 1945	REL.	5	GCB	290 115 .
McCann,	Frances N.	From Clarence Bayse Anderson, et al	Mort 1945	REL.	5	GCB	290 115 .
McComas,	Adele A.	From Samuel Even, et al	Mort 1945	REL.	1	GCB	290 188 .
McConkey,	Helen M.	From Florence D. Robinson, et al	Deed 1945		GCB	290	237 .
McCann,	Dorothea E.	From Lonza Andrews, et al	Mort 1945	REL.	5	GCB	290 305 .
McCann,	Frances N.	From Lonza Andrews, et al	Mort 1945	REL.	5	GCB	290 305 .
McComas,	Leona B.	From Jesse B. Clifton, et al	Deed 1945	2	GCB	290	369 .
McComas,	Leona B.	To J. Wilmer Cronin, Sur. Exr.	Mort 1945	REL.	2	GCB	290 370 .
McComas,	Mary B.	From Henry Turner Timberlake, et al	Mort 1945	REL.	1	GCB	290 443 .
McComas,	Leona B.	To Elizabeth P. Beachboard	Deed 1945	2	GCB	290	476 .
McComas,	G. Carey	From Elizabeth P. Beachboard	Deed 1945	2	GCB	290	477 .
McComas,	Leona B.	From Elizabeth P. Beachboard	Deed 1945	2	GCB	290	477 .
McComas, Trus.,	Mary B.	To Wm. N. McComas, Trus., et al	Asst 1945		DGW	210	230 .
McComas, Adm.,	Mary B.	To Wm. N. McComas, Trus., et al	Asst 1945		DGW	210	230 .
McComas, Trus.,	Wm. N.	From Mary B. McComas, Trus., et al	Asst 1945		DGW	210	230 .
McComas, Trus.,	Charles H.	From Mary B. McComas, Trus., et al	Asst 1945		DGW	210	230 .
McComas, Sur.Trus.	Charles H.	To Constant W. Milosh, et al	Asst 1945		DGW	210	230 .
McComas,	Adele A.	From Samuel Even, et al	Mort 1945	REL.	1	GCB	291 214 .
McCann,	Frances E.	To Brodnax Cameron, et al	Deed 1945		GCB	291	404 .
McCann,	Dorothy N.	To Brodnax Cameron, et al	Deed 1945		GCB	291	404 .
McCann,	Dorothea E.	From Ira G. Zepp, et al	Mort 1945	REL.	1	GCB	291 476 .
McCann,	Frances N.	From Ira G. Zepp, et al	Mort 1945	REL.	1	CCB	291 476 .
McCloskey,	Patrick	To Walter McLhinney, et al	Deed 1945	6	GCB	292	24 .
McCloskey,	John	To Walter McLhinney, et al	Deed 1945	6	GCB	292	24 .
McCloskey,	Annie	To Walter McLhinney, et al	Deed 1945	6	GCB	292	24 .

M C C			INSTRUMENT		DISTRICT	Liber	No.	Folio
McComas,	Agnes G.	From John A. Robinson, et al	Mort	1945	REL.	3	GCB 292	189.
McCormick,	Anna Dorman	To Charles F. Pickett, et al	Deed	1945		3	GCB 292	295.
McCummings,	Walter J.	To Robert A. Price, et al	Deed	1945		2	GCB 292	370.
McCummings,	Ruth L.	To Robert A. Price, et al	Deed	1945		2	GCB 292	370.
McCummings,	Walter J.	From Robert A. Price, et al	Mort	1945		2	GCB 292	371.
McCummings,	Ruth L.	From Robert A. Price, et al	Mort	1945		2	GCB 292	371.
McComas,	Mabel R.	To Clinton L. Reckord, et al	Deed	1945		3	GCB 292	389.
McCallister,	Harry T.	To Conowingo Power Company	R/W	1946		5	GCB 293	1.
McCallister,	Lydia B.	To Conowingo Power Company	R/W	1946		5	GCB 293	1.
McClellan,	Emma G.	From T. Neil Callahan, et al	Deed	1946		1	GCB 293	82.
McClellan,	Emma	To Rudolph Spang, et al	Mort	1946	REL.	1	GCB 293	284.
McClellan,	William J.	To Rudolph Spang, et al	Mort	1946	REL.	1	GCB 293	284.
McCorsley,	Catherine W.	To Fred C. Hinder, et al	Deed	1946		2	GCB 293	416.
McCorsley,	Clarence C.	To Fred C. Hinder, et al	Deed	1946		2	GCB 293	416.
McCann,	Dorothea E.	From Charles Dawson, et al	Mort	1946		5	GCB 294	13.
McCann,	Frances N.	From Charles Dawson, et al	Mort	1946		5	GCB 294	13.
McComas, Excr.,	Agnes G.	To Agnes G. McComas	Asst	1946		4	GCB 258	49.
McComas, Excr.,	Herbert L.	To Agnes G. McComas	Asst	1946		4	GCB 258	49.
McComas,	Agnes G.	From Agnes G. McComas, Excr., et al	Asst	1946		4	GCB 258	49.
McCann,	Dorothea E.	From Corbit Cox, et al	Mort	1946	REL.	4	GCB 294	170.
McCann,	Frances N.	From Corbit Cox, et al	Mort	1946	REL.	4	GCB 294	170.
McComas,	Herbert L.	From John H. Knight, et al	Mort	1946	REL.	3	GCB 294	281.
McComas,	Edna C.	From John H. Knight, et al	Mort	1946	REL.	3	GCB 294	281.
McComas,	Agnes G.	To John Joseph Billingslea, et al	Deed	1946		4	GCB 294	436.
McComas,	J. Preston	From Raymond A. Fulker, et al	Deed	1946		3	GCB 295	68.
McComas,	Marguerite	From Raymond A. Fulker, et al	Deed	1946		3	GCB 295	68.
McCarney,	Ada	From Charles C. Bowman	Asst	1946			SWC 245	1.
McCann,	Lucille G.	From Aris P. Blevins, et al	Deed	1946		1	GCB 295	289.
McCann,	Dorothea E.	From Joseph R. Morrison, et al	Mort	1946	REL.	3	GCB 295	397.
McCann,	Frances N.	From Joseph R. Morrison, et al	Mort	1946	REL.	3	GCB 295	397.
McComas,	Agnes G.	To Paul Boggs, et al	Deed	1946		1	GCB 295	448.
McComas,	Charles H.	To Paul Boggs, et al	Deed	1946		1	GCB 295	448.
McComas,	Agnes G.	To Walter M. Donley, et al	Deed	1946		1	GCB 295	449.
McComas,	Charles H.	To Walter M. Donley, et al	Deed	1946		1	GCB 295	449.
McCleary,	Anna I.	And Sun Oil Company	Lease	1946			GCB 295	466.
McComas,	William E.	From Maurice Gaylord Steele, et al	Deed	1946		2	GCB 296	12.

M C C			INSTRUMENT	DISTRICT	Liber	No.	Folio
McComas,	Marguerite H.	From Maurice Gaylord Steele, et al	Deed 1946		2	GCB 296	12
McComas,	William E.	To Federal Land Bank of Balto.	Mort 1946	REL.	2	GCB 296	14
McComas,	Marguerite H.	To Federal Land Bank of Balto.	Mort 1946	REL.	2	GCB 296	14
McComas,	William E.	To Land Bank Commissioner	Mort 1946	REL.	2	GCB 296	18
McComas,	Marguerite H.	To Land Bank Commissioner	Mort 1946	REL.	2	GCB 296	18
McComas,	Charles H.	From Sarah L. Bennett	Asst 1946			GCB 296	95
McComas,	Charles H.	To Sarah L. Bennett, et al	Asst 1946			GCB 296	95
McComas,	Charles H.	From William C. Miller, et al	Mort 1946	REL.	1	GCB 296	194
McComas,	Adele A.	From William A. Waddell, et al	Mort 1946	REL.	3	GCB 296	207
McComas, Exec.,	Agnes G.	To Agnes G. McComas	Asst 1946			GCB 274	258
McComas, Exec.,	Herbert L.	To Agnes G. McComas	Asst 1946			GCB 274	258
McComas,	Agnes G.	From Agnes G. McComas, Exec., et al	Asst 1946			GCB 274	258
McCommons,	Margaret S.	To W. Carroll Craig, Jr., et al	Deed 1946		2	GCB 296	347
McCommons,	John E.	To Columbian Bldg. Assn.	Mort 1946	REL.	6	GCB 296	485
McCommons,	Elsie L.	To Columbian Bldg. Assn.	Mort 1946	REL.	6	GCB 296	485
McCaslin,	Ralph Walter	From W. Noble Hamilton, et al	Deed 1946		2	GCB 297	116
McCaslin,	Mellie Leona	From W. Noble Hamilton, et al	Deed 1946		2	GCB 297	116
McCaslin,	Ralph Walter	To W. Noble Hamilton, et al	Mort 1946	REL.	2	GCB 297	114
McCaslin,	Mellie Leona	To W. Noble Hamilton, et al	Mort 1946	REL.	2	GCB 297	114
McCann,	Edward W.	And Cons. G. E. L. & P. Co.	Agree 1946		4	GCB 297	147
McCann,	Mary F.	And Cons. G. E. L. & P. Co.	Agree 1946		4	GCB 297	147
McCleary,	Mildred G.	To Mary R. Schilling	Deed 1946		4	GCB 298	183
McCleary,	Delmer C.	To Mary R. Schilling	Deed 1946		4	GCB 298	183
McComas,	Edna C.	To R. Stanley Preston, et al	Deed 1946		3	GCB 298	305
McComas,	Herbert L.	To R. Stanley Preston, et al	Deed 1946		3	GCB 298	305
McClellan,	George E.	From T. Neil Callahan, et al	Deed 1946		1	GCB 298	445
McClellan,	Marguerite M.	From T. Neil Callahan, et al	Deed 1946		1	GCB 298	445
McCann,	Dorothea E.	From Alex R. Hall, et al	Mort 1946	REL.	5	GCB 298	457
McCann,	Frances N.	From Alex R. Hall, et al	Mort 1946	REL.	5	GCB 298	457
McComas,	Charles H.	From Wendell C. Bell, et al	Mort 1946	REL.	1	GCB 298	484
McComas,	Charles H.	To Agnes G. McComas	Asst 1946	REL.	1	GCB 298	484
McComas,	Agnes G.	From Charles H. McComas	Asst 1946	REL.	1	GCB 298	484
McComas,	Charles H.	To Herman A. Spicer, et al	Deed 1946		3	GCB 298	489
McComas,	Adele A.	To Herman A. Spicer, et al	Deed 1946		3	GCB 298	489
McCann,	Dorothea E.	From Wayne E. Cheek, et al	Mort 1946	REL.	5	GCB 299	39
McCann,	Frances N.	From Wayne E. Cheek, et al	Mort 1946	REL.	5	GCB 299	39

M C C		INSTRUMENT		DISTRICT	Liber	No.	Folio
McCann,	Dorothea E.	From Clarence Bayse Anderson, et al	Mort	1946	5	GCB 299	48.
McCann,	Frances N.	From Clarence Bayse Anderson, et al	Mort	1946	5	GCB 299	48.
McClellan,	Emma	To Rudolph Spang, et al	Mort	1946	REL. 1	GCB 299	111.
McClellan,	William J.	To Rudolph Spang, et al	Mort	1946	REL. 1	GCB 299	111.
McCormick,	Mary B.	To Leonard E. McGrady, et al	Deed	1946	3	GCB 299	138.
McClung,	Marvin R.	To Stewart R. Kirkwood, et al	Deed	1946	4	GCB 299	247.
McClung,	Ruth B.	To Stewart R. Kirkwood, et al	Deed	1946	4	GCB 299	247.
McConnell,	Edward P.	From Frank Sterbak, Jr., et al	Deed	1946	3	GCB 299	358.
McConnell,	Mary B.	From Frank Sterbak, Jr., et al	Deed	1946	3	GCB 299	358.
McConnell,	Edward P.	To Kingsville Bank	Mort	1946	U.L. 3	GCB 299	359.
McConnell,	Mary B.	To Kingsville Bank	Mort	1946	U.L. 3	GCB 299	359.
McCommas,	Margaret S.	To Charles Smith, et al	Deed	1946	6	GCB 299	460.
McCommas,	Margaret S.	From Charles Smith, et al	Mort	1946	REL. 6	GCB 299	461.
McComas,	William E.	To Joseph H. Tullis, et al	Mort	1946	REL. 2	GCB 300	90.
McComas,	Marguerite H.	To Joseph H. Tullis, et al	Mort	1946	REL. 2	GCB 300	90.
McCann,	Dorothea E.	From Edward B. Turner, et al	Mort	1946	REL. 1	GCB 300	179.
McCann,	Frances N.	From Edward B. Turner, et al	Mort	1946	REL. 1	GCB 300	179.
McComas,	Charles H.	To C. Brown Neikirk, et al	Deed	1946		GCB 300	267.
McComas,	Adele A.	To C. Brown Neikirk, et al	Deed	1946		GCB 300	267.
McComas,	Mary B.	To Jacques E. Giles, et al	Deed	1946	3	GCB 300	488.
McComas,	Mary B.	To Charles Walter Lynch, et al	Deed	1946	3	GCB 300	489.
McCann,	Dorothea E.	From John Francis Heaps, et al	Mort	1946	REL. 5	GCB 301	61.
McCann,	Frances N.	From John Francis Heaps, et al	Mort	1946	REL. 5	GCB 301	61.
McCann,	Dorothea E.	From James K. Childers, et al	Mort	1946	REL. 2	GCB 301	64.
McCann,	Frances N.	From James K. Childers, et al	Mort	1946	REL. 2	GCB 301	64.
McCann,	Dorothea E.	To William J. Dubree, et al	Deed	1946	2	GCB 301	101.
McCoy,	Edmund P.	From William J. Johnson, et al	Deed	1946	1	GCB 301	161.
McCoy,	Anna E.	From William J. Johnson, et al	Deed	1946	1	GCB 301	161.
McCoy,	Edmund P.	To Germantown Perm. Bldg. Assn. #2	Mort	1946	REL. 1	GCB 301	163.
McCoy,	Anna E.	To Germantown Perm. Bldg. Assn. #2	Mort	1946	REL. 1	GCB 301	163.
McCausland,	Marcus M.	To Donald H. Mace, et al	Deed	1946	5	GCB 301	411.
McCausland,	Ellen C.	To Donald H. Mace, et al	Deed	1946	5	GCB 301	411.
McCann & Co.,	R. Lamar	Vs Guy Morris	Fifa	1946		GRC 302	118.
McComas,	Charles H.	From Bernard J. Fogler, et al	Mort	1947	REL. 1	GRC 302	278.
McComas,	Adele A.	From Bernard J. Fogler, et al	Mort	1947	REL. 1	GRC 302	278.
McComas,	Mary B.	From F. Grace German	Mort	1947	REL. 3	GRC 303	87.

M C C			INSTRUMENT	DISTRICT	Liber	No.	Folio
McCreary,	David O.	To Slate Ridge Post #182 American Legion, Inc.	Deed 1947	5	GRG	303	212.
McCausland,	Lillian J.	To Balto. Area Council Boy Scouts of America, Inc.	Deed 1947	5	GRG	303	258.
McCommons,	Herbert C.	With Mayor & City Council of H.D.G.	Lease 1947		GRG	303	334.
McCann,	George R.	From Olivia A. Browning, et al	Deed 1947	5	GRG	304	103.
McCann,	Mary R.	From Olivia A. Browning, et al	Deed 1947	5	GRG	304	103.
McCann,	George R.	To Delta National Bank	Mort 1947	REL. 5	GRG	304	106.
McCann,	Mary R.	To Delta National Bank	Mort 1947	REL. 5	GRG	304	106.
McCann,	George R.	To Delta National Bank	Mort 1947	REL. 5	GRG	304	108.
McCann,	Mary R.	To Delta National Bank	Mort 1947	REL. 5	GRG	304	108.
McClellan,	Samuel G.	From Charles L. Dallam	Deed 1947	2	GRG	304	153.
McCann,	Dorothea E.	From Harvey Dawson, et al	Mort 1947	5	GRG	304	284.
McCann,	Frances N.	From Harvey Dawson, et al	Mort 1947	5	GRG	304	284.
McCann,	John A.	To William Stromko, et al	Deed 1947	3	GRG	304	450.
McCann,	Emma V.	To William Stromko, et al	Deed 1947	3	GRG	304	450.
McCann,	John A.	From William Stromko, et al	Mort 1947	REL. 3	GRG	304	451.
McCann,	Emma V.	From William Stromko, et al	Mort 1947	REL. 3	GRG	304	451.
McComas,	Agnes G.	From Dennis L. Bradley, et al	Mort 1947	REL. 3	GRG	304	455.
McComas,	Herbert L.	From Dwight L. Houck, et al	Mort 1947	REL. 3	GRG	305	63.
McComas,	Edna C.	From Dwight L. Houck, et al	Mort 1947	REL. 3	GRG	305	63.
McCormick,	J. Lawrence	To Burl Wagner, et al	Deed 1947	3	GRG	305	205.
McComas,	Edna C.	To Frederick W. Lane, et al	Deed 1947		GRG	305	213.
McComas,	Herbert L.	To Frederick W. Lane, et al	Deed 1947		GRG	305	213.
McClellan,	George E.	To William Jackson McClellan	Deed 1947	1	GRG	305	452.
McClellan,	Marguerite M.	To William Jackson McClellan	Deed 1947	1	GRG	305	452.
McClellan,	William Jackson	From George E. McClellan, et al	Deed 1947	1	GRG	305	452.
McComas,	Adele A.	From Samuel Evan, et al	Mort 1947	REL. 1	GRG	306	90.
McCann,	Mae T.	To William L. McCann	Deed 1947	5	GRG	306	269.
McCann,	William L.	From Mae T. McCann	Deed 1947	5	GRG	306	269.
McCarney,	John B.	To Enterprise Bldg. & Loan Assn.	Mort 1947	REL. 2	GRG	306	341.
McComas,	Mary B.	To Charles C. Vaughn	Deed 1947	3	GRG	306	395.
McClung,	Byron R.	To Dean W. Lewis, et al	Deed 1947	4	GRG	307	29.
McClung,	Margaret S.	To Dean W. Lewis, et al	Deed 1947	4	GRG	307	29.
McComas,	Herbert L.	From Dean W. Lewis, et al	Mort 1947	REL. 4	GRG	307	30.
McCommons,	Margaret S.	From G. Robert Pennington, et al	Mort 1947	REL. 6	GRG	307	59.
McCaslin,	Ralph Walter	To James B. Hubble, et al	Deed 1947	2	GRG	307	74.
McCaslin,	Mellie Leona	To James B. Hubble, et al	Deed 1947	2	GRG	307	74.

M C C				INSTRUMENT	DISTRICT	Liber	No.	Folio
McComas,	Herbert L.	From	Byron H. Mills, et al	Mort 1947	REL.	1	GRG 307	84.
McCann,	Frances Nelson	To	W. Royston Clark, Et al	Deed 1947		5	GRG 307	129
McCann, Trus.,	Frances Nelson	To	W. Royston Clark, et al	Deed 1947		5	GRG 307	129.
McComas,	Sarah E.	To	State of Maryland	Deed & Plat 1947			GRG 307	174.
McComas,	Alexander	From	John T. Ross, et al	Deed 1947		3	GRG 307	337.
McComas,	Geraldine A.	From	John T. Ross, et al	Deed 1947		3	GRG 307	337.
McComas,	Charles H.	From	Gustav Albert Schoeler, et al	Mort 1947	REL.	1	GRG 307	356.
McComas,	Charles H.	From	Lafayette Monk, et al	Mort 1947		1	GRG 307	418.
McComas,	Adele A.	From	Samuel Even, et al	Mort 1947	REL.	1	GRG 308	104.
McComas,	Alexander	To	Pasquale R. Proto et al	Deed 1947		3	GRG 308	363.
McComas,	Geraldine A.	To	Pasquale R. Proto et al	Deed 1947		3	GRG 308	363.
McCann,	Dorothea E.	From	John Francis Heaps et al	Mort 1947	REL.	5	GRG 308	369.
McCann,	Frances N.	From	John Francis Heaps et al	Mort 1947	REL.	5	GRG 308	369.
McCann,	Dorothea E.	From	Paul B. Steele et al	Mort 1947		1	GRG 308	383.
McCann,	Frances N.	From	Paul B. Steele et al	Mort 1947		1	GRG 308	383.
McClellan, Jr.	William Jackson	To	Mary O. Spang	Mort 1947	REL.	1	GRG 308	393.
McClellan,	Ola Geneva	To	Mary O. Spang	Mort 1947	REL.	1	GRG 308	393.
McCleary,	Ann Irene	To	Frank H. Jacobs, Jr.	Deed 1947		3	GRG 308	475.
McComas,	Herbert L.	From	Irene Carver	Asst 1947		3	GRG 308	486.
McCann,	Charles R.	From	E. Clarence Dietz, et al	Deed 1947		3	GRG 309	144.
McCann,	Regina Marie	From	E. Clarence Dietz, et al	Deed 1947		3	GRG 309	144.
McComas,	Charles H.	From	Charles A. Chalone, et al	Mort 1947	REL.	3	GRG 309	318
McCummings,	Walter J.	From	Trus. of Darlington M.E. Ch.	Deed 1947		5	GRG 309	358
McCummings,	Ruth L.	From	Trus. of Darlington M.E. Ch.	Deed 1947		5	GRG 309	358
McCummings,	Walter J.	To	J. Harry Miller, et al	Mort 1947	REL.	5	GRG 309	359
McCummings,	Ruth L.	To	J. Harry Miller, et al	Mort 1947	REL.	5	GRG 309	359
McCann,	Dorothea	To	William R. Deckman, et al	Deed 1947		5	GRG 310	75
McCann,	Frances N.	To	William R. Deckman, et al	Deed 1947		5	GRG 310	75
McCann,	Charles R.	And	Cons. G. E. L. & P. Co.	Agree 1947		3	GRG 310	94
McCann,	Regina M.	And	Cons. G. E. L. & P. Co.	Agree 1947		3	GRG 310	94
McComas,	Charles H.	To	Charles A. Chalone, Jr.	Deed 1947		3	GRG 310	239
McComas,	Charles H.	From	Joseph Hall	Mort 1947		2	GRG 310	309
McComas,	Ella Louise	From	James R. Magness	Deed 1947		3	GRG 310	499
McClellan,	Samuel G.	To	G. Kessler Livezey, Jr., et al	Deed 1947			GRG 311	105
McClellan,	Eleanor A.	To	G. Kessler Livezey, Jr., et al	Deed 1947			GRG 311	105
McClellan,	Samuel G.	From	G. Kessler Livezey, Jr., et al	Deed 1947		2	GRG 311	106
McClellan,	Eleanor A.	From	G. Kessler Livezey, Jr., et al	Deed 1947		2	GRG 311	106

N O C			INSTRUMENT	DISTRICT	Liber No.	Folio
McCann,	Edward W.	From E. Clarence Dietz, et al	Deed 1947	3	GRG 311 141	
McCann,	Mary F.	From E. Clarence Dietz, et al	Deed 1947	3	GRG 311 141	
McComas,	Agnes G.	From Lewis C. Fender, et al	Mort 1947	REL. 3	GRG 311 485	
McComas,	Agnes G.	From Leslie A. Dickey	Mort 1948	REL. 3	GRG 313 6	
McCann,	George R.	To Conowingo Power Company	R/W 1948	5	GRG 313 133	
McCann,	Mary R.	To Conowingo Power Company	R/W 1948	5	GRG 313 133	
McCarney,	Ada	To John C. McCarney, et al	Deed 1948	2	GRG 313 228	
McCarney,	John C.	From Philip Joretz, et al	Deed 1948	2	GRG 313 228	
McCarney,	Anna	From Philip Joretz, et al	Deed 1948	2	GRG 313 228	
McCauley,	Paul K.	From John E. Sichenlaub, et al	Deed 1948	6	GRG 313 229	
McCauley,	Mary Helen	From John E. Sichenlaub, et al	Deed 1948	6	GRG 313 229	
McComas,	Herbert L.	From Glenn E. Tilley, et al	Mort 1948	REL. 3	GRG 313 420	
McCreary,	David Owen	From S. Winfield Cain, Trus.	Deed 1948	5	GRG 314 131	
McCreary,	David O.	To Delta Nat'l Bank	Mort 1948	5	GRG 314 50	
McCann,	R. Lamar	From Herbert W. Gittings, et al	Mort 1948	5	GRG 314 169	
McCann,	Dorothea E.	From Gilbert M. Anderson, et al	Mort 1948	REL. 5	GRG 314 172	
McCann,	Frances N.	From Gilbert M. Anderson, et al	Mort 1948	REL. 5	GRG 314 172	
McCann,	George R.	To Warren J. Knight	Deed 1948	5	GRG 314 191	
McCann,	Mary R.	To Warren J. Knight	Deed 1948	5	GRG 314 191	
McCready,	George H.	From Robert Schnepfe Shaul, et al	Mort 1948	4	GRG 314 377	
McCready,	Edna M.	From Robert Schnepfe Shaul, et al	Mort 1948	4	GRG 314 377	
McCann,	Glenn C.	From Emmett B. Edwards, et al	Deed 1948	5	GRG 314 386	
McCann,	Clara M.	From Emmett B. Edwards, et al	Deed 1948	5	GRG 314 386	
McComas,	Charles H.	From Lafayette A. Monk, et al	Mort 1948	1	GRG 315 250	
McCreary,	David O.	To Cons. G. E. L. & P. Co.	R/W 1948	5	GRG 315 481	
McComas,	Mary B.	From George V. McMillan, et al	Mort 1948	REL. 1	GRG 316 176	
McCann,	Dorothea E.	From Ollie K. Mumpower, et al	Mort 1948	REL. 5	GRG 316 424	
McCann,	Frances N.	From Ollie K. Mumpower, et al	Mort 1948	REL. 5	GRG 316 424	
McCoy,	Edmund P.	To Germantown Perm. Bldg. Assn. #2	Mort 1948	REL. 1	GRG 316 430	
McCoy,	Anna E.	To Germantown Perm. Bldg. Assn. #2	Mort 1948	REL. 1	GRG 316 430	
McCoy,	Edmund P.	To Clayton W. Bordley, Inc.	Deed 1948	1	GRG 316 433	
McCoy,	Anna E.	To Clayton W. Bordley, Inc.	Deed 1948	1	GRG 316 433	
McCoy,	Edmund P.	From Clayton W. Bordley, Inc.	Deed 1948	1	GRG 316 435	
McCoy,	Anna E.	From Clayton W. Bordley, Inc.	Deed 1948	1	GRG 316 435	
McCoy,	Edmund P.	To George V. Gladden	Deed 1948	1	GRG 316 437	
McCoy,	Anna E.	To George V. Gladden	Deed 1948	1	GRG 316 437	

M C C		INSTRUMENT		DISTRICT	Liber	No.	Folio
McCoy,	Edmund P.	From Germantown Perm. Bldg. Assn.#2	Par. Relse 1948		GRG	317	13
McCoy,	Anna E.	From Germantown Perm. Bldg. Assn.#2	Par. Relse 1948		GRG	317	13
McComas,	Herbert L.	From Allyn W. Bowie	Mort 1948	REL.	2	GRG 317	39
McComas,	Edna C.	From Allyn W. Bowie	Mort 1948	REL.	2	GRG 317	39
McComas,	Charles H.	From Charles A. Chalone, et al	Mort 1948	REL.	3	GRG 317	42
McCann & Co., Inc.,	R. Lamar	From Lawrence Webster Williams, et al	Deed 1948		5	GRG 317	491
McComas,	Agnes G.	From Lewis C. Fender, et al	Mort 1948	REL.	3	GRG 319	256
McCommons,	Marvin W.	From Myrtle E. Byrd	Deed 1948		2	GRG 320	216
McCommons,	L. Ronell	From Myrtle E. Byrd	Deed 1948		2	GRG 320	216
McCommons,	Marvin W.	To William P. Strasbaugh, et al	Mort 1948	REL.	2	GRG 320	218
McCommons,	L. Ronell	To William P. Strasbaugh, et al	Mort 1948	REL.	2	GRG 320	218
McCann,	Frances Nelson	To Stanley Gouge, et al	Deed 1948		5	GRG 321	27
McCann,	Frances Nelson	To James H. Gouge, et al	Deed 1948		5	GRG 321	29
McCann,	Dorothea E.	From James H. Gouge, et al	Mort 1948	REL.	5	GRG 321	32
McCann,	Frances N.	From James H. Gouge, et al	Mort 1948	REL.	5	GRG 321	32
McComas,	H. Kennard	From J. Wilmer Cronin	Asst 1948		3	GRG 321	266
McComas	Adele A.	From Earle R. Burkins et al	Asst 1948			MEWR 252	225
McCann,	Dorothea E.	To William J. Howell, et al	Deed 1948		5	GRG 321	491
McCann,	Frances N.	To William J. Howell, et al	Deed 1948		5	GRG 321	491
McCann,	Glenn C.	To John W. McCann, et al	Mort 1948	REL.	5	GRG 322	111
McCann,	Clara M.	To John W. McCann, et al	Mort 1948	REL.	5	GRG 322	111
McCann,	John W.	From Glenn C. McCann, et al	Mort 1948	REL.	5	GRG 322	111
McCann,	Sarah E.	From Glenn C. McCann, et al	Mort 1948	REL.	5	GRG 322	111
McComas,	Herbert L.	From Leslie A. Dickey	Mort 1948	REL.	3	GRG 322	159
McCann,	Dorothea E.	From Ethel N. Koontz	Mort 1948	REL.	5	GRG 322	168
McCann,	Frances N.	From Ethel N. Koontz	Mort 1948		5	GRG 322	168
McCullough,	George C.	To Robert W. McCullough	Deed 1948			GRG 323	26
McCullough,	Josephine K.	To Robert W. McCullough	Deed 1948			GRG 323	26
McCullough,	Robert W.	From George C. McCullough, et al	Deed 1948			GRG 323	26
McCullough,	Robert W.	To Havre de Grace Banking & Trust Co.	Mort 1948	REL.		GRG 323	28
McCullough,	Henrietta A.	To Havre de Grace Banking & Trust Co.	Mort 1948	REL.		GRG 323	28
McComas,	Herbert L.	To Trus. of Jerusalem Christian Ch.	Deed 1948		1	GRG 323	240
McComas,	Mary B.	To Joseph Stanley Chilcoat, et al	Deed 1948		3	GRG 323	257
McCann,	Dorothea E.	From Gilbert M. Anderson, et al	Mort 1948		5	GRG 324	107
McCann,	Frances N.	From Gilbert M. Anderson, et al	Mort 1948		5	GRG 324	107
McClellan,	Emma	To Frank C. McClellan	Deed 1948		1	GRG 324	230

M C C			INSTRUMENT	DISTRICT	Liber	No.	Folio
McClellan,	William J.	To Frank C. McClellan	Deed 1948		1	GRG 324	230.
McClellan,	Frank C.	From Emma McClellan, et al	Deed 1948		1	GRG 324	230.
McClellan,	Frank C.	To First Nat'l Bank, Bel Air	Mort 1948	REEL	1	GRG 324	232.
McCleary,	Anna I.	And Sun Oil Company	Lease 1948			GRG 324	447.
McCommons,	Margaret S.	From Edward F. Hansell, Sr. et al	Mort 1949	REEL		GRG 325	236.
McCann,	Dorothea E.	From Ethel N. Koontz	Mort 1949	REEL	5	GRG 325	415.
McCann,	Frances N.	From Ethel N. Koontz	Mort 1949	REEL	5	GRG 325	415.
McComas,	William E.	To Balto. & Ohio Railroad Co.	Deed 1949		2	GRG 326	248.
McComas,	Marguerite H.	To Balto. & Ohio Railroad Co.	Deed 1949 Deed of		2	GRG 326	248.
McCommons,	Herbert C.	To John J. Abrahams, Sr., et al	Asst. 1949		6	GRG 326	302
McCain,	Robert H.	From Albert Linwood Gerard, et al	Deed 1949		2	GRG 326	442
McCain,	Audrey O.	From Albert Linwood Gerard, et al	Deed 1949		2	GRG 326	442.
McCain,	Robert H.	To Prudential Ins. Co. of America	Mort 1949	REEL	2	GRG 326	444.
McCain,	Audrey O.	To Prudential Ins. Co. of America	Mort 1949	REEL	2	GRG 326	444.
McCain,	Robert H.	To Prudential Ins. Co. of America	Mort 1949	REEL	2	GRG 326	448.
McCain,	Audrey O.	To Prudential Ins. Co. of America	Mort 1949	REEL	2	GRG 326	448.
McCann,	Dorothea E.	To William J. Howell, et al	Deed 1949		5	GRG 326	423.
McCann,	Frances N.	To William J. Howell, et al	Deed 1949		5	GRG 326	423.
McCain,	Robert H.	To C. Wade Yeakle et al	Mort 1949	REEL	2	GRG 327	42.
McCain,	Audrey O.	To C. Wade Yeakle et al	Mort 1949	REEL	2	GRG 327	42.
McComas,	William E.	To Lorraine P. Day	Mort 1949	REEL	2	GRG 327	109.
McComas,	Marguerite H.	To Lorraine P. Day	Mort 1949	REEL	2	GRG 327	109.
McComas,	Herbert L.	From Jay D. Duncan, et al	Mort 1949	REEL	3	GRG 327	192.
McComas,	Herbert L.	To Irene Carver	Asst 1949	REEL	3	GRG 327	192.
McCann,	Dorothea E.	To Gladys I. Brown	Deed 1949		5	GRG 328	116.
McCann,	Frances N.	To Gladys I. Brown	Deed 1949		5	GRG 328	116.
McCann,	R. Lamar	From Wilmer Scott Dubree, et al	Mort 1949	REEL	5	GRG 328	270.
McCann,	Dorothea E.	From Mary A. Webster, et al	Mort 1949	REEL	5	GRG 328	281.
McCann,	Frances N.	From Mary A. Webster, et al	Mort 1949	REEL	5	GRG 328	281.
McCommons,	Elsie L.	To Columbian Bldg. Assn.	Mort 1949	REEL	6	GRG 329	125.
McCann, Exec.,	R. Lamar	To Mabel W. Day, et al	Deed 1949		5	GRG 329	403.
McCommons,	Elsie L.	To Pearl W. Fadeley	Deed 1949		6	GRG 331	134.
McCann,	Dorothea E.	To Robert Baker Stewart, et al	Deed 1949		5	GRG 331	359.
McCann,	Frances N.	To Robert Baker Stewart, et al	Deed 1949		5	GRG 331	359.
McCann, Exec.,	R. Lamar	To Mabel Whiteford Day, et al	Deed 1949		5	GRG 332	430.
McCormick,	J. Lawrence	To Orley G. Reedy	Deed 1949		3	GRG 332	435.

M C C			INSTRUMENT	DISTRICT	Liber	No.	Folio
McCann & Co., Inc.,	R. Lamar	To Conowingo Power Company	R/W 1949		5	GRG 332	521
McComas,	Charles H.	From George O. Richardson, et al	Asst 1949			GRG 324	426
McComas,	Adèle A.	From Glenn E. Tilley, et al	Mort 1949	REL	4	GRG 333	243
McCarney,	Alice	To Frank J. McCarney, et al	Deed 1949		2	GRG 333	376
McCarney,	Frank J.	From Alice McCarney	Deed 1949		2	GRG 333	376
McCarney,	Thelma J.	From Alice McCarney	Deed 1949		2	GRG 333	376
McComas,	Charles H.	To J. Orville Ryan	Deed 1949		3	GRG 333	466
McComas,	Charles H.	To Donald E. Mattingly, et al	Deed 1949		3	GRG 333	470
McComas,	Charles H.	To John Edwin Dailey, et al	Deed 1949		3	GRG 333	506
McComas,	Charles H.	To J. Fields Vaught, et al	Deed 1949		3	GRG 333	511
McCommons,	Charles E.	To Kenneth S. Unruh, et al	Deed 1949		6	GRG 334	68
McComas,	Charles H.	From Hannah B. Streett, et al	Mort 1949	REL	3	GRG 334	74
McConnell,	Edward P.	To Joseph C. Zengerle, Jr., et al	Deed 1949		3	GRG 334	116
McConnell,	Mary E.	To Joseph C. Zengerle, Jr., et al	Deed 1949		3	GRG 334	116
McComas,	Charles H.	To Hamilton Amoss, Jr.	Deed 1949		3	GRG 334	157
McComas,	Edna C.	From George Wayne Brackins, et al	Mort 1949	REL	1	GRG 334	253
McCann,	Dorothea E.	To William T. James, et al	Deed 1949		5	GRG 334	466
McCann,	R. Lamar	From William T. James, et al	Deed 1949		5	GRG 334	469
McCann,	R. Lamar	From Marguerite E. Shugart, et al	Deed 1949		5	GRG 334	472
McCann,	Dorothea E.	To R. Lamar McCann	Deed 1949		5	GRG 334	476
McCann,	Frances N.	To R. Lamar McCann	Deed 1949		5	GRG 334	476
McCann,	R. Lamar	From Dorothea E. McCann, et al	Deed 1949		5	GRG 334	476
McComas,	Herbert L.	From Charles Phillip Deitz, et al	Mort 1949	REL	3	GRG 334	479
McComas,	Agnes G.	From Roy W. Edwards, et al	Mort 1949	REL	1	GRG 335	38
McComas, Exec.,	Agnes G.	To Agnes G. McComas	Asst 1949			GCB 272	309
McComas, Exec.,	Herbert L.	To Agnes G. McComas	Asst 1949			GCB 272	309
McComas,	Agnes G.	From Agnes G. McComas, Exec., et al	Asst 1949			GCB 272	309
McComas,	Mary B.	To Town of Bel Air	Deed 1949		3	GRG 335	434
McCrobie,	Nancy Ella	From J. Raymond Trusler, et al	Deed 1949		3	GRG 335	436
McCrobie,	Nancy Ella	To Lillie May Trusler, et al	Deed 1949		3	GRG 335	438
McComas,	Charles H.	To James A. Richardson, et al	Deed 1949		3	GRG 335	502
McComas, Exec.,	Charles H.	To Winifred Hall Williamson, et al	Deed 1949		3	GRG 336	313
McCann,	Dorothea E.	From Ralph C. Gallion, et al	Mort 1949	REL	5	GRG 336	511
McCann,	Frances N.	From Ralph C. Gallion, et al	Mort 1949	REL	5	GRG 336	511
McCann,	Hazel G.	To Murray V. Lawder, et al	Deed 1949		5	GRG 337	174
McCann,	R. Lamar	To Murray V. Lawder, et al	Deed 1949		5	GRG 337	174

M C C			INSTRUMENT	DISTRICT	Liber	No.	Folio
McComas,	Charles H.	To Glen R. Edwards, et al	Deed 1949		3	GRG 337	236
McComas,	J. Preston	From Rebecca K. Smithson, et al	Deed 1949		3	GRG 337	253
McComas,	Marguerite	From Rebecca K. Smithson, et al	Deed 1949		3	GRG 337	253
McConnell,	Elizabeth M.	To Phillips Realty Company	Deed 1949		3	GRG 337	337
McComas,	Herbert L.	From Worth B. Sturgill, et al	Mort 1949		3	GRG 337	396
McComas,	Alexander	To Howard S. O'Neill	Mort 1949	REL.	3	GRG 337	459
McComas,	William A.	To Howard S. O'Neill	Mort 1949	REL.	3	GRG 337	459
McCann, Exec.,	R. Lamar	To Warren C. Bulette	Deed 1950		5	GRG 338	216
McComas,	William A.	To Janet E. Pyle	Deed 1950			GRG 339	341
McComas,	Leeanna K.	To Janet E. Pyle	Deed 1950			GRG 339	341
McComas,	William A.	From Janet E. Pyle	Deed 1950			GRG 339	343
McComas,	Leeanna K.	From Janet E. Pyle	Deed 1950			GRG 339	343
McComas,	Mary B.	From Edward N. Hall, et al	Mort 1950		3	GRG 339	400
McComas,	May Alice	From James R. Magness	Deed 1950		3	GRG 340	314
McComas,	May Alice	From James R. Magness	Deed 1950		3	GRG 340	316
McCann,	Dorothea E.	From Joseph F. Porter, et al	Mort 1950		5	GRG 340	502
McCann,	Frances N.	From Joseph F. Porter, et al	Mort 1950		5	GRG 340	502
McComas,	Chas. H.	From William B. Watkins, et al	Asst 1950			GRG 320	225
McComas,	Mary B.	To State Roads Commission of Md.	Deed & Plat 1950			GRG 341	533
McCann,	R. Lamar	From Willard L. Cevis, et al	Mort 1950	R E L	5	GRG 342	143
McComas,	Mary Alice	From James R. Magness	Conf. Deed 1950		3	GRG 342	429
McComas,	Mary Alice	From James R. Magness	Conf. Deed 1950		3	GRG 342	432
McCann, Exec.,	R. Lamar	To Mabel Whiteford Day, et al	Deed 1950			GRG 342	479
McCann,	R. Lamar	From J. Wilmer Cronin	Asst 1950			GRG 313	327
McClung,	J. Samuel	From Marcellene McC. Wharton, et al	Mort 1950	REL.	5	GRG 344	25
McClung,	J. Samuel	To Peoples Nat'l Bank, Stewartstown	Mort 1950	REL.	4	GRG 344	31
McCarney,	John	From J. Wilmer Cronin, Atty.	Deed 1950		2	GRG 344	79
McCoy,	Vernon H.	From Robert Jackson Carlile, et al	Deed 1950		2	GRG 344	221
McCoy,	Imogene B.	From Robert Jackson Carlile, et al	Deed 1950		2	GRG 344	221
McCann,	Lucille G.	To State Roads Commission of Md.	Deed & Plat 1950			GRG 344	504
McCleary,	Anna I.	To Howard Dayton Hotels, Inc.	Lease 1950			GRG 345	91
McCartney,	Nevin L.	To Mrs. Nevin L. McCartney	P/A 1950			GRG 345	226
McCartney,	Mrs. Nevin L.	From Nevin L. McCartney	P/A 1950			GRG 345	226
McComas,	Herbert L.	From Glenn E. Tilley, et al	Mort 1950	REL.	3	GRG 345	239
McComas,	Edna C.	From Glenn E. Tilley, et al	Mort 1950	REL.	3	GRG 345	239
McComas,	Helen	To J. Thomas Snodgrass	Deed 1950		5	GRG 345	402

M C C			INSTRUMENT	DISTRICT	Liber	No.	Folio
McComas,	Russell	To J. Thomas Snodgrass	Deed 1950		5	GRG 345	402
McComas,	Adele A.	From Paul E. Coombs, et al	Mort 1950	RELY	3	GRG 345	445
McCommons,	Margaret S.	From Paul J. Edwards, et al	Mort 1950	R E L	2	GRG 346	32
McCormick,	J. Lawrence	From William S. James, Trus., et al	Deed 1950		3	GRG 346	60
McCormick,	J. Lawrence	To Leonard E. McGrady, et al	Deed 1950		3	GRG 346	112
McComas,	Harry L.	To Alice Lawrence Parker	Deed 1950		4	GRG 346	169
McComas,	Emily	To Alice Lawrence Parker	Deed 1950		4	GRG 346	169
McComas,	Marion	To Alice Lawrence Parker	Deed 1950		4	GRG 346	169
McComas,	Sara F.	To Alice Lawrence Parker	Deed 1950		4	GRG 346	169
McComas,	Katherine	To Alice Lawrence Parker	Deed 1950		4	GRG 346	169
McComas,	Reatha	To Alice Lawrence Parker	Deed 1950		4	GRG 346	169
McComas,	Russell	To Alice Lawrence Parker	Deed 1950		4	GRG 346	169
McComas,	Helen	To Alice Lawrence Parker	Deed 1950		4	GRG 346	169
McComas,	Stewart	To Alice Lawrence Parker	Deed 1950		4	GRG 346	169
McComas,	Grace	To Alice Lawrence Parker	Deed 1950		4	GRG 346	169
McComas,	Louise	To Alice Lawrence Parker	Deed 1950		4	GRG 346	169
McComas,	Reatha	From Henry E. Standiford	Deed 1950		4	GRG 346	210
McComas,	Katherine G.	From Henry E. Standiford	Deed 1950		4	GRG 346	210
McComas,	Alice Louise	From Henry E. Standiford	Deed 1950		4	GRG 346	210
McComas,	Agnes G.	From John C. Moore, et al	Mort 1950		1	GRG 346	271
McCann,	Margaret E.	To Lora Leona King	Deed 1950		1	GRG 346	399
McCann,	Margaret E.	From Lora Leona King	Mort 1950	AMU.	1	GRG 346	401
McConkey,	Helen M.	To Isabelle Leiphart, et al	Deed 1950			GRG 346	466
McCann,	Lucille	And Cons. G. E. L. & P. Co.	Agree 1950		1	GRG 346	577
McCleary,	Anna Irene	To Harford Mutual Ins. Co., Inc.	Deed 1950			GRG 347	77
McCann,	Dorothea E.	To Edward C. Wilson, Jr.	Asst 1950			GCB 294	170
McCann,	Frances N.	To Edward C. Wilson, Jr.	Asst 1950			GCB 294	170
McCann,	Margaret Eliz.	And Cons. G. E. L. & P. Co.	Agree 1950		1	GRG 347	144
McCann,	Frances	To Trans. Gas Pipe Line Corp.	Sub. 1950		4	GRG 348	231
McCann,	Dorothea E.	To Trans. Gas Pipe Line Corp.	Sub. 1950		4	GRG 348	231
McCann,	Dorothea E.	From Edward C. Wilson, Jr.	Asst 1950			GCB 294	170
McCann,	Frances N.	From Edward C. Wilson, Jr.	Asst 1950			GCB 294	170
McComas,	Mary B.	To State Roads Commission of Md.	Deed & Plat 1950			GRG 348	418
McCann,	R. Lamar	To Robert C. Swift, et al	Deed 1950		5	GRG 348	538
McCann,	Hazel G.	To Robert C. Swift, et al	Deed 1950		5	GRG 348	538
McCann,	R. Lamar	From Robert C. Swift, et al	Mort 1950	AMU.	5	GRG 348	544

M C C			INSTRUMENT	DISTRICT	Liber	No.	Folio
McCann,	Clara M.	From Annis L. Barberry	Deed 1950	1	GRG	349	1
McCann,	Glenn C.	From Annis L. Barberry	Deed 1950	1	GRG	349	1
McCann,	Clara M.	To Ross S. Todd, et al	Mort 1950	1	GRG	349	3
McCann,	Glenn C.	To Ross S. Todd, et al	Mort 1950	1	GRG	349	3
McCann,	Dorothea E.	From Robert W. Hostetter, et al	Mort 1950	REL 5	GRG	349	250
McCann,	Frances N.	From Robert W. Hostetter, et al	Mort 1950	REL 5	GRG	349	250
McCullough,	Elwood L.	To G. Arnold Pfaffenbach	Deed 1950	6	GRG	349	270
McCullough,	Mattie E.	To G. Arnold Pfaffenbach	Deed 1950	6	GRG	349	270
McCullough,	Elwood L.	From G. Arnold Pfaffenbach	Deed 1950	6	GRG	349	272
McCullough,	Mattie E.	From G. Arnold Pfaffenbach	Deed 1950	6	GRG	349	272
McCauley,	Paul K.	To Willie Melvin Ingram, et al	Deed 1950	6	GRG	349	396
McCauley,	Mary Helen	To Willie Melvin Ingram, et al	Deed 1950	6	GRG	349	396
McComas,	Mary B.	From Sadie S. Litchfield	Mort 1950	1	GRG	349	470
McComas,	Charles H.	To John Hoza, et al	Deed 1950	3	GRG	349	563
McComas,	Adele A.	To John Hoza, et al	Deed 1950	3	GRG	349	563
McCauley,	Paul K.	From Parker Mitchell, Sr., et al	Deed 1950	2	GRG	350	484
McCauley,	Mary H.	From Parker Mitchell, Sr., et al	Deed 1950	2	GRG	350	484
McComas,	Agnes G.	From Lawrence S. Hammond, et al	Mort 1950	1	GRG	351	300
McComas,	Herbert L.	From Herman A. Spicer, et al	Mort 1950	REL 3	GRG	351	382
McComas,	Edna C.	From Herman A. Spicer, et al	Mort 1950	REL 3	GRG	351	382
McCann,	R. Lamar	From William T. James, et al	Asst 1950		GRG	341	120
McCann,	R. Lamar	From Nellie Myers Hunter	Asst 1950		DGW	209	498
McCann,	R. Lamar	To Benton H. Gross, Jr., et al	Asst Deed &		DGW	209	498
McComas,	Charles H.	To State Roads Com. of Md.	Plat 1951		GRG	352	462
McComas,	Charles H.	To State Roads Com. of Md.	Deed & Plat 1951		GRG	352	463
McClellan, Jr.	William J.	To Mary O. Spang	Mort 1951	REL 1	GRG	353	133
McClellan,	Oliver Geneva	To Mary O. Spang	Mort 1951	REL 1	GRG	353	133
McComas,	Charles H.	From Joseph K. Munnikhuisen, Com. et al	Mort 1951	REL 3	GRG	353	240
McCummings,	Walter J.	From Al F. Wheeler, et al	Deed 1951	5	GRG	353	249
McCummings,	Ruth L.	From Al F. Wheeler, et al	Deed 1951	5	GRG	353	249
McCummings,	Walter J.	To Al F. Wheeler, et al	Mort 1951	REL 5	GRG	353	251
McCummings,	Ruth L.	To Al F. Wheeler, et al	Mort 1951	REL 5	GRG	353	251
McCauley,	Paul K.	To First Nat'l Bank - Aberdeen	Mort 1951	REL 2	GRG	353	301
McCauley,	Mary H.	To First Nat'l Bank - Aberdeen	Mort 1951	REL 2	GRG	353	301
McComas,	Charles H.	To State Roads Com. of Md.	Deed & Plat 1951		GRG	354	189
McComas,	Adele A.	To State Roads Com. of Md.	Deed & Plat 1951		GRG	354	189

McC				INSTRUMENT	DISTRICT	Liber	No.	Folio
McComas,	Charles H.	From	William E. Johnson, et al	Asst 1951		GRG	328	111
McComas,	J. Preston	to	Commercial & Savings Bank	Mort 1951	3	GRG	354	395
McComas,	Marguerite	To	Commercial & Savings Bank	Mort 1951	3	GRG	354	395
McCummings,	Walter J.	To	Roy S. Hughes, et al	Deed 1951	5	GRG	355	156
McCummings,	Ruth L.	To	Roy S. Hughes, et al	Deed 1951	5	GRG	355	156
McComas,	Charles H.	From	William S. James	Mort 1951	2	GRG	355	502
McComas,	Adele A.	From	William S. James	Mort 1951	2	GRG	355	502
McCann,	Dorothea E.	From	James Arnold Wilson, et al	Mort 1951	REL. 5	GRG	356	3
McCann,	Frances N.	From	James Arnold Wilson, et al	Mort 1951	REL. 5	GRG	356	3
McCann,	Dorothea E.	From	William H. Stables, et al	Mort 1951	5	GRG	356	11
McCann,	Frances N.	From	William H. Stables, et al	Mort 1951	5	GRG	356	11
McCann,	Dorothea E.	From	Burl A. Preston	Mort 1951	2	GRG	356	187
McCann,	Frances N.	From	Burl A. Preston	Mort 1951	2	GRG	356	187
McCleary,	Mildred G.	To	J. Austin Tredway, et al	Deed 1951	4	GRG	356	488
McCleary,	Delmer C.	To	J. Austin Tredway, et al	Deed 1951	4	GRG	356	488
McCleary,	Mildred G.	From	J. Austin Tredway, et al	Mort 1951	REL. 4	GRG	356	490
McComas,	Charles H.	From	Sam Even	Mort 1951	REL. 3	GRG	357	118
McComas,	Adele A.	From	Sam Even	Mort 1951	REL. 3	GRG	357	118
McCann,	R. Lamar	To	Dorothea E. McCann, et al	Asst 1951		GRG	342	143
McCann,	Dorothea E.	From	R. Lamar McCann	Asst 1951		GRG	342	143
McCann,	Frances N.	From	R. Lamar McCann	Asst 1951		GRG	342	143
McCain,	Robert H.	To	Audrey J. McCain	P/A 1951		GRG	357	399
McCain,	Audrey J.	From	Robert H. McCain	P/A 1951		GRG	357	399
McCann,	Dorothea E.	From	Howard T. Chappell, et al	Mort 1951	REL. 5	GRG	357	423
McCann,	Frances N.	From	Howard T. Chappell, et al	Mort 1951	REL. 5	GRG	357	423
McComas,	Adele A.	To	D. Richard Arrington, Jr.	Deed 1951	4	GRG	358	179
McComas,	Charles H.	From	Everett L. Miller, et al	Mort 1951	REL. 4	GRG	358	239
McComas,	Adele A.	From	Everett L. Miller, et al	Mort 1951	REL. 4	GRG	358	239
McCain,	Robert H.	To	Leo G. Morgan, et al	Deed 1951	2	GRG	358	242
McCain,	Audrey O.	To	Leo G. Morgan, et al	Deed 1951	2	GRG	358	242
McCain, atty-in-fact,	Audrey O.	To	Leo G. Morgan, et al	Deed 1951	2	GRG	358	242
McCommons,	Margaret S.	From	Joseph Bungori, et al	Mort 1951	REL. 2	GRG	358	481
McComas, Junior,	M. Stanley	To	William A. McComas	Deed 1951	3	GRG	359	29
McComas,	J. Preston	To	William A. McComas	Deed 1951	3	GRG	359	29
McComas,	Marguerite	To	William A. McComas	Deed 1951	3	GRG	359	29
McComas,	Geraldine G.	To	William A. McComas	Deed 1951	3	GRG	359	29

McC			INSTRUMENT	DISTRICT	Liber	No.	Folio
McComas,	William A.	From M. Stanley McComas, Junior, ^{et al}	Deed	1951	3	GRG 359	29
McClellan,	Frank C.	To Charles T. Harrison, Jr., et al	Deed	1951	1	GRG 359	70
McClellan,	Frank C.	From T. Neil Callahan, et al	Deed	1951	2	GRG 359	105
McClellan,	William J.	From T. Neil Callahan, et al	Deed	1951	2	GRG 359	108
McClellan,	Emma	From T. Neil Callahan, et al	Deed	1951	2	GRG 359	108
McCormick,	J. Lawrence	From Arvil Lyon, et al	Mort	1951	REEL 3	GRG 359	114
McComas,	Russell	And Commissioners of Bel Air	Agree	1951		GRG 359	426
McComas,	Helen	And Commissioners of Bel Air	Agree	1951		GRG 359	426
McComas,	G. Carey	To Marjorie G. Lewis, Trus, et al	Mort	1951	REEL 2	GRG 359	431
McComas,	Leona B.	To Marjorie G. Lewis, Trus, et al	Mort	1951	REEL 2	GRG 359	431
McCann,	Samuel F.	From Amedo J. Menin, et al	Deed	1951		GRG 360	16
McCann,	Catherine D.	From Amedo J. Menin, et al	Deed	1951		GRG 360	16
McCann,	Samuel F.	To Bradford Fed. Sav. & Loan Assn.	Mort	1951		GRG 360	20
McCann,	Catherine D.	To Bradford Fed. Sav. & Loan Assn.	Mort	1951		GRG 360	20
McComas,	Charles H.	From Harry LeRoy Ranneberger, et al	Mort	1951	REEL 3	GRG 360	62
McComas,	Mary B.	From Edward N. Hall, et al	Mort	1951	3	GRG 361	106
McComas,	Herbert L.	From Raymond C. Christian, et al	Mort	1951	REEL 3	GRG 361	111
McCommons,	Margaret S.	To Samuel C. Craig	Deed	1951	2	GRG 362	2
McCormick,	J. Lawrence	From Annie Lawrence Reed	Asst	1951	3	GRG 362	90
McCullough,	Levering J.	From W. Noble Hamilton, et al	Deed	1951	2	GRG 362	129
McCullough,	Margaret G.	From W. Noble Hamilton, et al	Deed	1951	2	GRG 362	129
McComas,	Agnes G.	From Trus. of Maple View Missionary Baptist Church, Inc.	Mort	1951	REEL 1	GRG 362	141
McCann,	Dorothea E.	To William J. Howell, et al	Deed	1951	5	GRG 362	430
McCann,	Frances N.	To William J. Howell, et al	Deed	1951	5	GRG 362	430
McComas,	William A.	From John F. Collins, et al	Mort	1951	REEL 3	GRG 362	472
McComas,	Leeanna K.	From John F. Collins, et al	Mort	1951	REEL 3	GRG 362	472
McComas,	Mary B.	To Norman D. Aberts, et al	Deed	1951	3	GRG 362	499
McComas,	Mary B.	From Norman D. Aberts, et al	Mort	1951	REEL 3	GRG 362	501
McCann,	Edward W.	From Emma Howard Bond	Deed	1951	1	GRG 363	7
McCann,	Mary F.	From Emma Howard Bond	Deed	1951	1	GRG 363	7
McCarney,	Catherine	To John B. McCarney, et al	Deed	1951	2	GRG 363	120
McCarney,	John B.	From Catherine McCarney	Deed	1951	2	GRG 363	120
McCarney,	Anne	From Catherine McCarney	Deed	1951	2	GRG 363	120
McCarney,	John B.	To Catherine McCarney, et al	Deed	1951	2	GRG 363	122
McCarney,	Anne	To Catherine McCarney, et al	Deed	1951	2	GRG 363	122
McCarney,	Catherine	From John B. McCarney, et al	Deed	1951	2	GRG 363	122

McC				INSTRUMENT	DISTRICT	Liber	No.	Folio
McCarney,	John B.	To	William Bernard Irwin, et al	Deed 1951		2	GRG 363	124 .
McCarney,	Anne	To	William Bernard Irwin, et al	Deed 1951		2	GRG 363	124 .
McCann,	Dorothea E.	From	Mary A. Webster, et al	Mort 1951	REL	5	GRG 363	191 .
McCann,	Frances N.	From	Mary A. Webster, et al	Mort 1951	REL	5	GRG 363	191 .
McCoy,	Vernon H.	To	Charles W. Hoppers, et al	Deed 1951		2	GRG 363	238 .
McCoy,	Imogene B.	To	Charles W. Hoppers, et al	Deed 1951		2	GRG 363	238 .
McClellan,	William J.	To	Curtis L. Famous, et al	Mort 1951	REL	2	GRG 363	245 .
McClellan,	Emma	To	Curtis L. Famous, et al	Mort 1951	REL	2	GRG 363	245 .
McClellan,	Frank C.	To	Curtis L. Famous, et al	Mort 1951	REL	2	GRG 363	248 .
McComas, Guardian	Geraldine G.	From	Wilmer N. Barnes, et al	Mort 1951	REL	2	GRG 363	261 .
McComas,	Herbert L.	From	James Donald Grove, et al	Mort 1951		4	GRG 363	391 .
McCullough,	Robert W.	To	George C. McCullough	Deed 1951			GRG 363	538 .
McCullough,	Henrietta A.	To	George C. McCullough	Deed 1951			GRG 363	538 .
McCullough,	George C.	From	Robert W. McCullough, et al	Deed 1951			GRG 363	538 .
McCann,	Dorothea E.	From	James Arnold Wilson, et al	Mort 1951	REL	5	GRG 364	341 .
McCann,	Frances N.	From	James Arnold Wilson, et al	Mort 1951	REL	5	GRG 364	341 .
McCann,	Dorothea E.	From	Fred T. Gittings	Mort 1951		5	GRG 364	346 .
McCann,	Frances N.	From	Fred T. Gittings	Mort 1951		5	GRG 364	346 .
McComas,	Herbert L.	From	Glenn E. Tilley, et al	Mort 1951		3	GRG 364	418 .
McComas,	Edna C.	From	Glenn E. Tilley, et al	Mort 1951		3	GRG 364	418 .
McComas,	Charles H.	From	Albert P. Close, et al	Mort 1951		3-2	GRG 365	8 .
McComas, Guardian,	Geraldine G.	From	Joseph E. Orr, et al	Mort 1951	REL	5	GRG 365	16 .
McComas,	Charles H.	From	Joseph E. Orr, et al	Mort 1951	REL	5	GRG 365	19 .
McComas,	Adele A.	From	Joseph E. Orr, et al	Mort 1951	REL	5	GRG 365	19 .
McComas,	Herbert I.	To	Ellis D. Ball, et al	Deed 1951		3	GRG 365	148 .
McCann,	Dorothea E.	To	Elmer A. Spicer, et al	Deed 1951		1	GRG 365	158 .
McCann,	Frances N.	To	Elmer A. Spicer, et al	Deed 1951		1	GRG 365	158 .
McCann,	Dorothea E.	From	Elmer A. Spicer, et al	Mort 1951	REL	1	GRG 365	163 .
McCann,	Frances N.	From	Elmer A. Spicer, et al	Mort 1951	REL	1	GRG 365	163 .
McCommons,	Margaret S.	From	John W. Hamby, et al	Mort 1951	REL	2	GRG 365	201 .
McCommons,	James F.	To	Edward D. Higinbotham	Deed 1951		3	GRG 365	263 .
McCommons,	Oleita V.	To	Edward D. Higinbotham	Deed 1951		3	GRG 365	263 .
McCommons,	James F.	From	Edward D. Higinbotham	Deed 1951		3	GRG 365	265 .
McCommons,	Oleita V.	From	Edward D. Higinbotham	Deed 1951		3	GRG 365	265 .
McCown,	Maurice J.	From	David C. Burton, et al	Deed 1951		4	GRG 365	546 .
McCown,	Marjorie P.	From	David C. Burton, et al	Deed 1951		4	GRG 365	546 .

McC			INSTRUMENT	DISTRICT	Liber	No.	Folio
McCown,	Maurice J.	To	Clarence E. Streett, et al	Mort	1951	REL. 4	GRG 365 549
McCown,	Marjorie P.	To	Clarence E. Streett, et al	Mort	1951	REL. 4	GRG 365 549
McCown,	Maurice J.	To	David C. Burton, et al	Mort	1951	REL. 4	GRG 365 552
McCown,	Marjorie P.	To	David C. Burton, et al	Mort	1951	REL. 4	GRG 365 552
McComas,	William A.	To	William S. James	Deed	1951	3	GRG 365 569
McComas,	Lee Anna K.	To	William S. James	Deed	1951	3	GRG 365 569
McComas,	William A.	From	William S. James	Deed	1951	3	GRG 365 571
McComas,	Lee Anna K.	From	William S. James	Deed	1951	3	GRG 365 571
McCracken,	Raymond L.	From	Alfred V. Willard, et al	Deed	1951	2	GRG 365 574
McCracken,	Ada Z.	From	Alfred V. Willard, et al	Deed	1951	2	GRG 365 574
McCracken,	Raymond L.	To	Savings Bank of Balto.	Mort	1951	2	GRG 365 582
McCracken,	Ada Z.	To	Savings Bank of Balto.	Mort	1951	2	GRG 365 582
McComas, Sur.Part.,	William A.	To	Ralph L. Greene, et al	Deed	1951	5	GRG 366 342
McCommons,	Margaret S.	From	Arthur G. Hopkins, et al	Mort	1951	REL. 2	GRG 367 163
McCoy,	Harvey L.	To	Beatrice I. Merchant	Deed	1951	6	GRG 367 233
McCoy,	Helen Elizabeth	To	Beatrice I. Merchant	Deed	1951	6	GRG 367 233
McComas,	Charles H.	To	Albert P. Close, et al	Par Relse	1951	2	GRG 367 392
McComas,	Charles H.	To	Commercial & Savings Bank	Asst	1951		GRG 365 8
McComas,	Charles H.	To	Geraldine G. McComas	Asst	1951		GRG 365 8
McComas,	Geraldine G.	From	Commercial & Savings Bank, et al	Asst	1951		GRG 365 8
McCann,	Glara M.	To	Nora M. Smith	Deed	1952	1	GRG 368 325
McCann,	Glenn C.	To	Nora M. Smith	Deed	1952	1	GRG 368 325
McCann,	Charles R.	To	George Alfred Bruce, et al	Deed	1952	3	GRG 368 378
McCann,	Regina Marie	To	George Alfred Bruce, et al	Deed	1952	3	GRG 368 378
McCommons,	Margaret S.	To	N. Elizabeth Smith	Deed	1952	6	GRG 368 456
McCoy,	Vernon H.	From	J. Howard Shields, et al	Deed	1952	2	GRG 368 502
McCoy,	Martha I.	From	J. Howard Shields, et al	Deed	1952	2	GRG 368 502
McCoy,	Vernon H.	To	Savings Bank of Baltimore	Mort	1952	2	GRG 368 504
McCoy,	Martha I.	To	Savings Bank of Baltimore	Mort	1952	2	GRG 368 504
McClellan,	William J.	To	Margaret Duncan Travers	Mort	1952	REL. 2	GRG 369 22
McClellan,	Emma	To	Margaret Duncan Travers	Mort	1952	REL. 2	GRG 369 22
McComas,	Charles H.	To	Geraldine G. McComas, Guardian	Asst	1952	REL. 3	GRG 360 62
McComas, Guardian,	Geraldine G.,	From	Charles H. McComas	Asst	1952	REL. 3	GRG 360 62
McComas,	Herbert L.	From	Munsey O. Cox, et al	Mort	1952	REL. 3	GRG 369 87
McComas,	Edna C.	From	Munsey O. Cox, et al	Mort	1952	REL. 3	GRG 369 87
McClung,	J. Sam'l	To	William O. Whiteford, et al	Deed	1952	4	GRG 370 110

McC			INSTRUMENT	DISTRICT	Liber	No.	Folio
McClung,	J. Samuel	From William O. Whiteford, et al	Mort 1952	REL. 4	GRG	370	112
McCann,	Dorothea E.	From William J. Howell, et al	Mort 1952	REL. 5	GRG	370	269
McCann,	Frances N.	From William J. Howell, et al	Mort 1952	REL. 5	GRG	370	269
McCann,	Dorothea E.	From Howard T. Chappell, et al	Mort 1952	REL. 5	GRG	371	226
McCann,	Frances N.	From Howard T. Chappell, et al	Mort 1952	REL. 5	GRG	371	226
McCommons,	Harry G.	From Century Lions Club of Edgewood, Inc.	Mort 1952	REL. 1	GRG	372	65
McCommons,	Mary M.	From Century Lions Club of Edgewood, Inc.	Mort 1952	REL. 1	GRG	372	65
McCann,	Mae Thompson	To James William Setelik, et al	Deed 1952	5	GRG	372	595
McCutcheon,	William Robert	To Martha Anne McCutcheon	P/A 1952		GRG	373	100
McCutcheon,	Martha Anne	From William Robert McCutcheon	P/A 1952		GRG	373	100
McComas,	Charles H.	From William B. Watkins, et al	Deed 1952	3	GRG	373	189
McComas,	Adele A.	From William B. Watkins, et al	Deed 1952	3	GRG	373	189
McCauley,	Jesse Franklin	From T. Neil Callahan, et al	Deed 1952	2	GRG	373	258
McCauley,	Charlotte	From T. Neil Callahan, et al	Deed 1952	2	GRG	373	258
McCleary,	Anna I.	To Commercial & Sav. Bank	Mort 1952	REL. 3	GRG	374	49
McCauley,	Charlotte Baublitz	Elizabeth P. Beachboard	Deed 1952	2	GRG	374	314
McCauley,	Jesse F.	To Elizabeth P. Beachboard	Deed 1952	2	GRG	374	314
McCauley,	Charlotte Baublitz	From Elizabeth P. Beachboard	Deed 1952	2	GRG	374	316
McCauley,	Jesse Franklin	From Elizabeth P. Beachboard	Deed 1952	2	GRG	374	316
McClellan	Frank C.	To Permanent Bldg. Asso.	Mort 1952	REL. 2	GRG	374	384
McComas,	Herbert L.	From Worth B. Sturgill, et al	Mort 1952	REL. 3	GRG	375	31
McComas,	Charles H.	From J. Wallace Broumel, Exec, et al	Deed 1952	1	GRG	375	145
McComas,	Adele A.	From J. Wallace Broumel, Exec., et al	Deed 1952	1	GRG	375	145
McComas,	Charles H.	To Community Developers, Inc.	Deed 1952	1	GRG	375	206
McComas,	Adele A.	To Community Developers, Inc.	Deed 1952	1	GRG	375	206
McComas,	Charles H.	From Community Developers, Inc.	Mort 1952	REL. 1	GRG	375	209
McCleary,	Anna I.	And Howard Dayton Hotels, Inc.	Agree Deed 1952		GRG	375	343
McCann,	R, Lamar	To State Roads Com. of Md.	& Plat 1952		GRG	376	350
McCann,	Hazel G.	To State Roads Com. of Md.	Deed & Plat 1952		GRG	376	350
McCormick,	J. Lawrence	To State Roads Com. of Md.	Deed & Plat 1952		GRG	376	368
McCann, Trus.,	Frances Nelson	To Guarantee Title Holding Corp.	Deed 1952	5	GRG	377	88
McComas, Exec.,	Edna C.	To Edna C. McComas	Asst 1952		GRG	312	36
McComas,	Edna C.	From Edna C. McComas, Exec.	Asst 1952		GRG	312	36
McComas, Exec.,	Edna C.	To Edna C. McComas	Asst 1952		GRG	308	486
McComas,	Edna C.	From Edna C. McComas, Exec.	Asst 1952		GRG	308	486
McComas, Exec.,	Edna C.	To Edna C. McComas	Asst 1952		GRG	306	365

McC			INSTRUMENT		DISTRICT	Liber	No.	Folio
McComas,	Edna C.	From	Edna C. McComas, Exec.	Asst	1952	GRG	306	365
McComas, Exec.,	Edna C.	To	Edna C. McComas	Asst	1952	GCB	300	6
McComas,	Edna C.	From	Edna C. McComas, Exec.	Asst	1952	GCB	300	6
McComas,	Geraldine G.	From	James W. Livezey, et al	Mort	1952	R.M.L. 3	GRG	377 309
McComas,	Herbert L.	From	Ronda V. Miller, et al	Mort	1952	R.M.L. 1	GRG	377 320
McComas,	Charles H.	To	Robert Odell Wyatt, et al	Deed	1952	1	GRG	377 504
McComas,	Adele A.	To	Robert Odell Wyatt, et al	Deed	1952	1	GRG	377 504
McCann,	Frances N.	To	State Roads Com. of Md.	Deed & Plat	1952		GRG	378 114
McCann,	Dorothea E.	To	State Roads Com. of Md.	Deed & Plat	1952		GRG	378 114
McComas,	Geraldine G.	From	Grayson E. Whitely, et al	Mort	1952	R.M.L. 3	GRG	379 230
McComas Bros.		And	Donald K. Diehl, et al	Agree	1952	3	GRG	380 35
McComas,	Geraldine G.	From	Clarence Mack Richardson, et al	Mort	1952	R.M.L. 4	GRG	380 224
McCann,	R. Lamar	From	Ira E. Lee, et al	Deed	1952	5	GRG	380 248
McComas,	William A.	From	Ralph H. Morgan, et al	Deed	1952	3	GRG	380 356
McComas,	Leeanna K.	From	Ralph H. Morgan, et al	Deed	1952	3	GRG	380 356
McClure,	Garnet L.	From	W. Vernon Myers, et al	Deed	1952	2	GRG	380 393
McComas,	Charles H.	To	Joseph Hall	Asst	1952		GRG	310 309
McCarney,	John B.	From	Elizabeth P. Beachboard	Deed	1952	2	GRG	381 476
McCreary,	Eugene	From	Rozalya B. Carlson, et al	Deed	1952	2	GRG	382 260
McCreary,	Treva Lee	From	Rozalya B. Carlson, et al	Deed	1952	2	GRG	382 260
McCloskey,	Edward H.	From	Ralph V. Crouse, et al	Deed	1952	4	GRG	382 407
McCloskey,	Louise S.	From	Ralph V. Crouse, et al	Deed	1952	4	GRG	382 407
McCloskey,	Edward H.	To	Laban Ross Lowe, et al	Mort	1952	4	GRG	382 410
McCloskey,	Louise S.	To	Laban Ross Lowe, et al	Mort	1952	4	GRG	382 410
McCullough,	Levering J.	From	Havre de Grace Heights Co.	Deed	1952	2-6GRG	383	114
McCullough,	Margaret G.	From	Havre de Grace Heights Co.	Deed	1952	2-6GRG	383	114
McComas,	Herbert L.	From	Cooper M. Edwards, et al	Mort	1952	3-4	GRG	383 296
McComas,	Edna C.	From	Cooper M. Edwards, et al	Mort	1952	3-4	GRG	383 296
McCann,	Dorothea E.	From	Edward C. Wilson, Jr.	Asst	1952	5	GRG	383 328
McCann,	Frances N.	From	Edward C. Wilson, Jr.	Asst	1952	5	GRG	383 328
McComas,	Charles H.	To	Ernest A. Fain, et al	Deed	1952	1	GRG	383 502
McComas,	Adele A.	To	Ernest A. Fain, et al	Deed	1952	1	GRG	383 502
McCreary,	Eugene	To	Prefab Homes & Supplies, Inc.	Mort	1952	2	GRG	384 8
McCreary,	Treva Lee	To	Prefab Homes & Supplies, Inc.	Mort	1952	2	GRG	384 8
McComas,	Herbert L.	From	Bertha E. Hash	Mort	1952	R.M.L. 3	GRG	384 175
McComas,	Edna C.	From	Bertha E. Hash	Mort	1952	R.M.L. 3	GRG	384 175

McC				INSTRUMENT		DISTRICT	Liber	No.	Folio
McConnell,	Elizabeth	From	Eleazer Winakur	Relse	1952		GRG	384	488
McComas,	William A.	And	Cons. G. E. L. & P. Co.	Agree	1952	3	GRG	385	14
McComas,	Lee Anna K.	And	Cons. G. E. L. & P. Co.	Agree	1952	3	GRG	385	14
McComas,	Geraldine G.	From	James W. Livezey, et al	Mort	1952	SMI.	3	GRG	385 330
McComas,	William E.	To	Arundel Fed. Sav. & Loan Asso. of Balto. City	Mort	1952	2	GRG	385	476
McComas,	Marguerite H.	To	Arundel Fed. Sav. & Loan Asso. of Balto. City	Mort	1952	2	GRG	385	476
McCann,	Dorothea E.	To	Bruce L. Perry, et al	Deed	1952	5	GRG	386	238
McCann,	Frances N.	To	Bruce L. Perry, et al	Deed	1952	5	GRG	386	238
McCann,	Dorothea E.	To	James Bernard Phipps, et al	Deed	1952	5	GRG	386	245
McCann,	Frances N.	To	James Bernard Phipps, et al	Deed	1952	5	GRG	386	245
McCann,	Dorothea E.	From	James Bernard Phipps, et al	Mort	1952	REEL	5	GRG	386 249
McCann,	Frances N.	From	James Bernard Phipps, et al	Mort	1952	REEL	5	GRG	386 249
McComas,	Geraldine G.	From	David Thomas Glassman, et al	Mort	1952	SMI.	3	GRG	386 518
McCarney,	John B.	And	Cons. G. E. L. & P. Co.	Agree	1952	2	GRG	386	595
McCarney,	Anne L.	And	Cons. G. E. L. & P. Co.	Agree	1952	2	GRG	386	595
McComas,	Charles H.	And	Cons. G. E. L. & P. Co.	Agree	1952	1	GRG	386	596
McComas,	Adele A.	And	Cons. G. E. L. & P. Co.	Agree	1952	1	GRG	386	596
McCommons,	Margaret A.	To	John Frederick Watson, et al	Deed	1952	2	GRG	387	91
McComas,	Agnes G.	From	Lawrence S. Hammond, et al	Mort	1953	SMI.	1	GRG	387 543
McComas,	Charles H.	To	William Stanley Smith, et al	Deed	1953	1	GRG	388	1
McComas,	Adele A.	To	William Stanley Smith, et al	Deed	1953	1	GRG	388	1
McComas,	Charles H.	From	William Stanley Smith, et al	Mort	1953	1	GRG	388	4
McComas,	Adele A.	From	William Stanley Smith, et al	Mort	1953	1	GRG	388	4
McCommons,	Marvin	To	Enterprise Bldg. & Loan Asso.	Mort	1953	2	GRG	388	427
McCommons,	L. Ronell	To	Enterprise Bldg. & Loan Asso.	Mort	1953	2	GRG	388	427
McCellan,	Samuel G.	To	Richard E. Leithiser, et al	Deed	1953		GRG	389	466
McCellan,	Eleanor A.	To	Richard E. Leithiser, et al	Deed	1953		GRG	389	466
McClellan,	Samuel G.	From	Safe Deposit & Trust Co., Exec. et al	Deed	1953	2	GRG	390	225
McClellan,	Eleanor A.	From	Safe Deposit & Trust Co., Exec. et al	Deed	1953	2	GRG	390	225
McCoy,	Edmund P.	To	Germantown Perm. Bldg. Assoc. #2	Mort	1953	REEL	1	GRG	391 301
McCoy,	Anne E.	To	Germantown Perm. Bldg. Assoc. #2	Mort	1953	REEL	1	GRG	391 301
McCann,	Dorothea E.	From	Edward C. Wilson, Jr.	Asst	1953	5	GRG	391	418
McCann,	Frances N.	From	Edward C. Wilson, Jr.	Asst	1953	5	GRG	391	418
McComas,	Lee S.	From	Alice Viola Allen, et al	Deed	1953	3	GRG	393	353
McComas,	Lillian	From	Alice Viola Allen, et al	Deed	1953	3	GRG	393	353
McComas,	Charles H.	To	State Roads Com. of Md.	Deed & Plat	1953		GRG	393	445

McC		INSTRUMENT				DISTRICT	Liber	No.	Folio
McComas,	Adele A.	To	State Roads Commission of Md.	Deed & Plat	1953		GRG	393	445
McComas,Guardian	Geraldine G.	From	Willard J. Anderson, et al	Mort	1953		GRG	393	565
McCann,	Dorothea E.	From	Joseph F. Porter, et al	Mort	1953	RPL.	GRG	394	395
McCann,	Frances N.	From	Joseph F. Porter, et al	Mort	1953	RPL.	GRG	394	395
McComas,	William A.	To	Ralph H. Morgan, et al	Deed	1953		GRG	394	558
McComas,	Lee Anna K.	To	Ralph H. Morgan, et al	Deed	1953		GRG	394	558
McComas,	Herbert L.	From	Robert M. Coulson, et al	Mort	1953	R E L	GRG	395	247
McComas,	Edna C.	From	Robert M. Coulson, et al	Mort	1953	R E L	GRG	395	247
McComas,	F. Eugene	To	Raymond R. Taylor, et al	Deed	1953		GRG	396	351
McComas,	Margaret	To	Raymond R. Taylor, et al	Deed	1953		GRG	396	351
McComas,	Herbert L.	To	Burns K. Monk	Deed	1953		GRG	396	402
McComas,	Edna C.	To	Burns K. Monk	Deed	1953		GRG	396	402
McCommons,	Margaret S.	From	Jacob E. Hecht, et al	Mort	1953		GRG	396	447
McComas,	Mary B.	From	Dora B. Johnston, Admrx.	Relse	1953		GRG	397	544
McComas,	Mary B.	From	Dora B. Johnston, Admrx.	Deed	1953		GRG	397	546
McCloskey,	Edward H.	To	Ralph V. Crouse, et al	Deed	1953		GRG	398	276
McCloskey,	Louise S.	To	Ralph V. Crouse, et al	Deed	1953		GRG	398	276
McCloskey,	Edward H.	To	Ralph V. Crouse, et al	Mort	1953		GRG	398	278
McCloskey,	Louise S.	To	Ralph V. Crouse, et al	Mort	1953		GRG	398	278
McComas,	Mary B.	To	Helen C. Kelly	Deed	1953		GRG	399	49
McComas,	Mary B.	From	Helen C. Kelly	Deed	1953		GRG	399	53
McComas,	Mary B.	To	Helen C. Kelly	Deed	1953		GRG	399	56
McComas,	Mary B.	From	Helen C. Kelly	Deed	1953		GRG	399	59
McClellan,	William J.	To	Coy Adams, et al	Deed	1953		GRG	399	84
McClellan,	Emma	To	Coy Adams, et al	Deed	1953		GRG	399	84
McClellan,	William J.	From	Coy M. Adams, et al	Mort	1953		GRG	399	86
McClellan,	Emma	From	Coy M. Adams, et al	Mort	1953		GRG	399	86
McCann,	Samuel F.	From	Bradford Fed.Sav.&Loan Asso.	Relse	1953		GRG	399	110
McCann,	Catherine D.	From	Bradford Fed.Sav.&Loan Asso.	Relse	1953		GRG	399	110
McCann,	Samuel F.	To	G. Ross Scarff, et al	Deed	1953		GRG	399	112
McCann,	Catherine D.	To	G. Ross Scarff, et al	Deed	1953		GRG	399	112
McCann,	Samuel F.	From	G. Ross Scarff, et al	Deed	1953		GRG	399	115
McCann,	Catherine D.	From	G. Ross Scarff, et al	Deed	1953		GRG	399	115
McCann & Co.,Inc.	R. Lamar	From	Wm. J. Howell, et al	Mort	1953		GRG	399	237
McClellan,	Frank C.	To	Henry A. Schepers, et al	Deed	1953		GRG	399	367
McCloskey,	Edward H.	From	Laban Ross Lowe, et al	Deed of Relse	1953		GRG	399	373

McC			INSTRUMENT	DISTRICT	Liber	No.	Folio
McCloskey,	Louise S.	From Laban Ross Lowe, et al	Deed of Relse 1953	4	GRG	399	373
McComas,	Charles H.	To Irvin W. Peterson, et al	Deed 1953	1	GRG	400	528
McComas,	Adele A.	To Irvin W. Peterson, et al	Deed 1953	1	GRG	400	528
McComas,	Charles H.	From Irvin W. Peterson, et al	Mort 1953	1	GRG	400	530
McComas,	Adele A.	From Irvin W. Peterson, et al	Mort 1953	1	GRG	400	530
McComas,	Geraldine G.	From James W. Livezey, et al	Mort 1953	RELJ 3	GRG	401	201
McCann & Company, Inc.,	R.Lamar	From Okley M. Age, et al	Mort 1953	5	GRG	401	458
McComas,	Nina S.	From Hattie S. Sewell	Deed 1953	1	GRG	402	64
McComas,	H. Kennard	From Hattie S. Sewell	Deed 1953	1	GRG	402	64
McComas,	Mary B.	To Philip W. Heuman, et al	Deed & Agree 1953		GRG	402	527
McCann,	Dorothea E.	From Daniel Dixon, Jr., et al	Mort 1953	REL 5	GRG	403	3
McCann,	Frances N.	From Daniel Dixon, Jr., et al	Mort 1953	REL 5	GRG	403	3
McComas, Guard.,	Geraldine G.	To State Roads Com. of Md.	Deed & Plat 1953		GRG	404	196
McCommons,	Margaret S.	To Andrew Pasqualini	Deed 1953	6	GRG	404	258
McCann,	Mae Thompson	To State Roads Com. of Md.	Deed & Plat 1953		GRG	405	292
McComas,	William A.	From Marshall S. Watkins, et al	Mort 1953	5	GRG	406	31
McComas,	Leeanna K.	From Marshall S. Watkins, et al	Mort 1953	5	GRG	406	31
McCormick,	J. Lawrence	From Frank S. Kearney, et al	Mort 1953	REL 3	GRG	407	161
McComas,	William A.	From John Alvin Petty, et al	Mort 1953	5	GRG	407	204
McComas,	LeAnna K.	From John Alvin Petty, et al	Mort 1953	5	GRG	407	204
McCann,	Dorothea E.	To R. Lamar McCann	Deed 1953	5	GRG	407	499
McCann,	R. Lamar	From Dorothea E. McCann	Deed 1953	5	GRG	407	499
McCann,	Howard J.	From Board of Education of Hfd. Co., et al	Deed 1953	4	GRG	408	9
McCann,	John M.	From Board of Education of Hfd. Co., et al	Deed 1953	4	GRG	408	9
McCann Brothers		From Board of Education of Hfd. Co., et al	Deed 1953	4	GRG	408	9
McCommons,	James F.	To Benjamin R. Cadwalader	Deed 1954	3	GRG	408	59
McCommons,	Oleita V.	To Benjamin R. Cadwalader	Deed 1954	3	GRG	408	59
McCommons,	James F.	From Benjamin R. Cadwalader	Deed 1954	3	GRG	408	61
McCommons,	Oleita V.	From Benjamin R. Cadwalader	Deed 1954	3	GRG	408	61
McCommons,	B. Wilbur	From Benjamin R. Cadwalader	Deed 1954	3	GRG	408	61
McCommons,	Marvin W.	From Benjamin R. Cadwalader	Deed 1954	3	GRG	408	61
McComas,	Herbert L.	From Samuel Rutledge Dassele, et al	Mort 1954	3	GRG	408	201
McComas,	Edna C.	From Samuel Rutledge Dassele, et al	Mort 1954	3	GRG	408	201
McCann,	Dorothea E.	From Harold E. Roe, et al	Mort 1954	REL. 5	GRG	408	236
McCann,	Frances N.	From Harold E. Roe, et al	Mort 1954	RELJ 5	GRG	408	236
McComas,	Mary Alice	To Fireside Perm. Bldg. Asso.	Mort. 1954	RELJ 3	GRG	408	296

M C C				INSTRUMENT	DISTRICT	Liber	No.	Folio
McCann,	A. Laura	To	State Roads Com. of Md.	Deed & Plat 1954		GRG	408	417
McComas,	Herbert L.	From	Ernest V. Sexton, et al	Mort 1954	REL	1	GRG	409 165
McComas,	Edna C.	From	Ernest V. Sexton, et al	Mort 1954	REL	1	GRG	409 165
McCann,	Dorothea E.	To	Sanford Hawkins Little, et al	Deed 1954		5	GRG	409 510
McCann,	Frances N.	To	Sanford Hawkins Little, et al	Deed 1954		5	GRG	409 510
McCullough,	George C.	To	Samuel W. Lawder, et al	Deed 1954		6	GRG	409 539
McCullough,	Josephine K.	To	Samuel W. Lawder, et al	Deed 1954		6	GRG	409 539
McCullough,	George C.	From	Samuel W. Lawder, et al	Mort 1954			GRG	409 544
McComas,	William A.	From	Mary Maulsby Addicks, et al	Deed 1954		3	GRG	410 38
McComas,	Leeanna K.	From	Mary Maulsby Addicks, et al	Deed 1954		3	GRG	410 38
McCann,	Dorothea E.	To	State Roads Com. of Md.	Deed & Plat 1954			GRG	410 42
McCann,	Frances N.	To	State Roads Com. of Md.	Deed & Plat 1954			GRG	410 42
McCauley,	Jesse F.	To	First Nat'l Bank - Aberdeen	Mort 1954	REL	2	GRG	410 66
McCauley,	Charlotte ^{litz} Baub-	To	First Nat'l Bank - Aberdeen	Mort 1954	REL	2	GRG	410 66
McCann,	Dorothea E.	To	Arthur Gittings, et al	Deed 1954		5	GRG	410 203
McCann,	Frances N.	To	Arthur Gittings, et al	Deed 1954		5	GRG	410 203
McCauley,	Sally M.	To	Eva O. MacIntire, et al	Deed 1954		2	GRG	410 417
McCauley,	Sally M.	From	Truman W. Pasley, et al	Deed 1954		2	GRG	411 312
McCauley,	Sally M.	To	Marian R. Greenland, et al	Mort 1954	REL	2	GRG	411 316
McComas,	Agnes G.	From	Clifford C. Edwards, et al	Mort 1954	REL	3	GRG	412 304
McComas,	Agnes G.	To	Beba F. Durham	Asst 1954			GRG	319 256
McCann,	A. Laura	To	Conowingo Power Co.	R/W 1954		5	GRG	412 418
McCann,	Mae T.	To	Conowingo Power Co.	R/W 1953		5	GRG	412 429
McCoy,	E. P.	And	Cons.G. E. L. & P. Co.	Agree 1954		1	GRG	413 181
McCoy,	Anne E.	And	Cons.G. E. L. & P. Co.	Agree 1954		1	GRG	413 181
McComas,	William A.	And	Cons.G. E. L. & P. Co.	Agree 1954		3	GRG	413 564
McComas,	Lee Anna K.	And	Cons.G. E. L. & P. Co.	Agree 1954		3	GRG	413 564
McComas,	Herbert L.	From	Walter M. Cook, et al	Mort 1954	REL	1	GRG	414 189
McComas,	Edna C.	From	Walter M. Cook, et al	Mort 1954	REL	1	GRG	414 189
McCann,	Dorothea E.	From	William J. Howell, et al	Mort 1954	REL	5	GRG	414 297
McCann,	Frances N.	From	William J. Howell, et al	Mort 1954	REL	5	GRG	414 297
McCreary,	David O.	To	Homer H. Jones, et al	Deed 1954			GRG	415 55
McComas,	Geraldine G.	From	Ralph H. Morgan, et al	Deed 1954		3	GRG	415 330
McComas,	William E.	From	Arundel Fed. Sav. & Loan Asso.	Relse 1954		2	GRG	415 361
McComas,	Marguerite H.	From	Arundel Fed. Sav. & Loan Asso.	Relse 1954		2	GRG	415 361
McComas,	William E.	To	Harry C. Engel, et al	Deed 1954		2	GRG	415 362

M C C			INSTRUMENT		DISTRICT	Liber	No.	Folio
McComas,	Marguerite H.	To	Harry C. Engel, et al	Deed	1954	2	GRG	415 362
McComas,	Agnes G.	From	Gilbert C. Mabe, et al	Mort	1954	K B L 1	GRG	415 435
McCullough,	George C.	And	Columbian Bldg. Asso.	Agree Par	1954		GRG	416 142
McComas,	Charles H.	To	William S. James	Relse Par	1954		GRG	416 382
McComas,	Adele A.	To	William S. James	Relse	1954		GRG	416 382
McComas,	Mary B.	To	Lucille G. McCann	Deed	1954	1	GRG	417 69
McCann,	Lucille G.	From	Mary B. McComas	Deed	1954	1	GRG	417 69
McCann,	Lucille G.	To	Mary B. McComas	Deed	1954	1	GRG	417 71
McComas,	Mary B.	From	Lucille G. McCann	Deed	1954	1	GRG	417 71
McComas,	Mary B.	To	John R. Marll, et al	Deed	1954	1	GRG	417 73
McComas,	Mary B.	From	John R. Marll, et al	Mort	1954	1	GRG	417 76
McCann,	Lucille G.	To	Estelle Dance	Deed	1954	1	GRG	417 302
McCann,	Lucille G.	From	Estelle Dance	Deed	1954	1	GRG	417 304
McCann,	Bert C.	From	Estelle Dance	Deed	1954	1	GRG	417 304
McCann,	Howard J.	From	Adele G. Watson	Deed	1954	4	GRG	417 428
McCann,	Helen B.	From	Adele G. Watson	Deed	1954	4	GRG	417 428
McCann,	Howard J.	To	Commercial & Sav. Bank	Mort	1954	R E L 4	GRG	417 430
McCann,	Helen B.	To	Commercial & Sav. Bank	Mort	1954	R E L 4	GRG	417 430
McCann,	Dorothea E.	From	Ossie C. Morrison	Mort	1954	R E L 3	GRG	418 223
McCann,	Frances N.	From	Ossie C. Morrison	Mort	1954	R E L 3	GRG	418 223
McComas,	Charles H.	To	Joseph M. Bowers, Jr. et al	Deed	1954	1	GRG	418 341
McComas,	Adele A.	To	Joseph M. Bowers, Jr. et al	Deed	1954	1	GRG	418 341
McConnell,	F. H.	And	Cons. G. E. L. & P. Co.	Agree	1954	2	GRG	418 535
McCauley,	William P.	From	Omer L. Carson, et al	Deed	1954	6	GRG	419 82
McCauley,	Ermalee H.	From	Omer L. Carson, et al	Deed	1954	6	GRG	419 82
McCauley,	William P.	To	James W. Rouse & Co., Inc.	Mort	1954		GRG	419 84
McCauley,	Ermalee H.	To	James W. Rouse & Co., Inc.	Mort	1954		GRG	419 84
McComas, Admr.,	Mary B.	To	John E. Botts	Relse	1954		GRG	420 112
McCrabb,	Donald E.	To	Ruth C. McCrabb	P/A	1954		GRG	421 43
McCrabb,	Ruth C.	From	Donald E. McCrabb	P/A	1954		GRG	421 43
McComas,	Charles H.	To	Eugene P. Smith, et al	Deed	1954	1	GRG	421 93
McComas,	Adele A.	To	Eugene P. Smith, et al	Deed	1954	1	GRG	421 93
McComas,	William A.	From	Mary Maulsby Addicks, et al	Deed	1954	3	GRG	422 199
McComas,	Leeanna K.	From	Mary Maulsby Addicks, et al	Deed	1954	3	GRG	422 199
McComas,	Charles H.	To	Wade T. Crouse, et al	Deed	1954	1	GRG	425 339
McComas,	Adele A.	To	Wade T. Crouse, et al	Deed	1954	1	GRG	425 339

M C C			INSTRUMENT	DISTRICT	Liber	No.	Folio
McComas, Grdn.	Geraldine G.	From Wade T. Crouse, et al	Mort 1954	REL 1	GRG	425	341
McComas,	Charles H.	From Wade T. Crouse, et al	Mort 1954	REL 1	GRG	425	344
McComas,	Adele A.	From Wade T. Crouse, et al	Mort 1954	REL 1	GRG	425	344
McComas,	Charles H.	To Ray A. Evans, et al	Deed 1954	1	GRG	425	347
McComas,	Adele A.	To Ray A. Evans, et al	Deed 1954	1	GRG	425	347
McComas,	Charles H.	From Ray A. Evans, et al	Mort 1954	1	GRG	425	349
McComas,	Adele A.	From Ray A. Evans, et al	Mort 1954	1	GRG	425	349
McComas,	Charles H.	From Ray A. Evans, et al	Mort 1954	1	GRG	425	352
McComas,	Adele A.	From Ray A. Evans, et al	Mort 1954	1	GRG	425	352
McCown,	Maurice J.	To Equitable Trust Co.	Mort 1954	REL 4	GRG	425	481
McCown,	Marjorie P.	To Equitable Trust Co.	Mort 1954	REL 4	GRG	425	481
McComas,	Edna C.	From Earl Edward Roe, et al	Mort 1954	REL 3	GRG	425	573
McComas,	Herbert L.	From Ronda V. Miller, et al	Mort 1954	REL 1	GRG	426	122
McCann,	Dorothea E.	From Emmett L. Scarborough, et al	Mort 1954	REL 5	GRG	426	329
McCann,	Frances N.	From Emmett L. Scarborough, et al	Mort 1954	REL 5	GRG	426	329
McComas,	Charles H.	To Theodore William Donahoo, et al	Deed 1954	1	GRG	426	335
McComas,	Adele A.	To Theodore William Donahoo, et al	Deed 1954	1	GRG	426	335
McComas,	Charles H.	From Theodore William Donahoo, et al	Mort 1954	REL 1	GRG	426	338
McComas,	Adele A.	From Theodore William Donahoo, et al	Mort 1954	REL 1	GRG	426	338
McCann,	R. Lamar	To State Roads Com. of Md.	Deed & Plat 1954		GRG	427	123
McCarthy,	Grace Lee	To Commercial & Savings Bank	Mort 1955	REL 1	GRG	429	76
McCarthy,	Charles F.	To Commercial & Savings Bank	Mort 1955	REL 1	GRG	429	76
McConnell,	F. H.	And Cons. G. E. L. & P. Co.	Agree 1954	2	GRG	429	81
McComas,	Geraldine G.	To Commercial & Savings Bank	Mort 1955	REL 3	GRG	429	531
McComas,	Herbert L.	From Trus. Maple View Miss. Baptist Church, Inc.	Mort 1955	REL 1	GRG	430	204
McComas,	Edna C.	From Trus. Maple View Miss. Baptist Church, Inc.	Mort 1955	REL 1	GRG	430	204
McCann,	Bert	And Cons. G. E. L. & P. Co.	Agree 1955	1	GRG	430	486
McCann,	Lucille	And Cons. G. E. L. & P. Co.	Agree 1955	1	GRG	430	486
McCann, Co-Prtnr	Howard J.	From Manus Long, et al	Mort 1955	4	GRG	430	575
McCann, Co-Prtnr	John M.	From Manus Long, et al	Mort 1955	4	GRG	430	575
McCann Bros.		From Manus Long, et al	Mort 1955	4	GRG	430	575
McCann, Co-Prtnr	Howard J.	To Commercial & Savings Bank	Asst 1955	4	GRG	430	575
McCann, Co-Prtnr	John M.	To Commercial & Savings Bank	Asst 1955	4	GRG	430	575
McCann Bros.		To Commercial & Savings Bank	Asst 1955	4	GRG	430	575
McCreary,	Eugene	And Cons. G. E. L. & P. Co.	Agree 1955	2	GRG	433	211
McCreary,	Minnie	And Cons. G. E. L. & P. Co.	Agree 1955	2	GRG	433	211

M C C				INSTRUMENT	DISTRICT	Liber	No.	Folio
McComas,	Herbert L.	From	Cooper M. Edwards, et al	Mort 1955	3-4	GRG	433	471
McComas,	Edna C.	From	Cooper M. Edwards, et al	Mort 1955	3-4	GRG	433	471
McComas,	Lee S.	And	Cons. G. E. L. & P. Co.	Agree 1955	3	GRG	435	340
McComas,	Lillian	And	Cons. G. E. L. & P. Co.	Agree 1955	3	GRG	435	360
McComas,	Agnes G.	From	Burlie S. Kegley, et al	Mort 1955	REG. 2	GRG	436	489
McCoy,	Edmund P.	And	Balto. Gas & Electric Co.	Agree 1955	1	GRG	437	16
McCoy,	Anne E.	And	Balto. Gas & Electric Co.	Agree 1955	1	GRG	437	16
McCullough,	Margaret M.	From	Raymond S. Johnson, et al	Deed 1955	6	GRG	437	422
McCann,	Dorothea E.	From	Harvey G. Mays, et al	Mort 1955	5	GRG	438	215
McCann,	Frances N.	From	Harvey G. Mays, et al	Mort 1955	5	GRG	438	215
McClinton,	Douglas H.	From	Aberdeen Hills 1st Corp.	Deed 1955		GRG	438	384
McClinton,	Margaret Jean	From	Aberdeen Hills 1st Corp.	Deed 1955		GRG	438	384
McClinton,	Douglas H.	To	C. A. Short, Inc.	Mort 1955		GRG	438	386
McClinton,	Margaret Jean	To	C. A. Short, Inc.	Mort 1955		GRG	438	386
McComas,	Geraldine G.	To	George Judson Stiles, et al	Deed 1955	3	GRG	440	200
McCreary,	Eugene	From	Edward D. Higinbothom, Asgne.	Deed 1955	2	GRG	440	419
McCreary,	Minnie Lee	From	Edward D. Higinbothom, Asgne.	Deed 1955	2	GRG	440	419
McCreary,	Eugene	To	First Nat'l Bank-HavredeGrace	Mort 1955	REG. 2	GRG	440	421
McCreary,	Minnie Lee	To	First Nat'l Bank-HavredeGrace	Mort 1955	REG. 2	GRG	440	421
McCallister,	Clifford Carter	From	Carrie C. Cook	Deed 1955		GRG	442	4
McCallister,	Christine O.	From	Carrie C. Cook	Deed 1955		GRG	442	4
McCallister,	Clifford Carter	To	Balto. Fed Sav & Loan Asso.	Mort 1955		GRG	442	7
McCallister,	Christine O.	To	Balto. Fed Sav & Loan Asso.	Mort 1955		GRG	442	7
McComas,	Edna C.	From	Edith W. Hash, et al	Mort 1955	3	GRG	442	253
McComas,	Herbert L.	From	Glenn E. Tilley, et al	Asst 1955		GRG	442	348
McCallister,	Whitmer A.	From	John G. Devoe	Deed 1955	5	GRG	444	150
McCallister,	Lottie M.	From	John G. Devoe	Deed 1955	5	GRG	444	150
McCann,	Dorothea E.	From	Harold E. Roe, et al	Mort 1955	5	GRG	444	322
McCann,	Frances N.	From	Harold E. Roe, et al	Mort 1955	5	GRG	444	322
McCann,	Dorothea E.	From	Elsie E. Haga	Mort 1955	REG. 5	GRG	444	334
McCann,	Frances N.	From	Elsie E. Haga	Mort 1955	REG. 5	GRG	444	334
McComas,	Herbert L.	From	Ruby I. Kegley, et al	Mort 1955	REG. 5	GRG	445	426
McComas,	Edna C.	From	Ruby I. Kegley, et al	Mort 1955	REG. 5	GRG	445	426
McClellan,	George E.	From	United States of America	Deed 1955		GRG	446	59
McClellan,	George E.	To	United States of America	Mort 1955		GRG	446	60
McCommons,	William E.	From	United States of America	Deed 1955		GRG	447	150

M C C			INSTRUMENT	DISTRICT	Liber	No.	Folio
McCommons,	Frances E.	From United States of America	Deed 1955		GRG	447	150
McCommons,	William E.	To United States of America	Mort. 1955		GRG	447	151
McCommons,	Frances E.	To United States of America	Mort 1955		GRG	447	151
McComas,	Charles H.	To State Roads Com. of Md.	Deed 1955	1	GRG	447	336
McComas,	Adele A.	To State Roads Com. of Md.	Deed 1955	1	GRG	447	336
McCann,	Dorothea E.	From Leo G. Demellier, et al	Mort 1955	3	GRG	447	444
McCann,	Frances N.	From Leo G. Demellier, et al	Mort 1955	3	GRG	447	444
McComas,	Charles H.	To Geraldine G. McComas, Grdn.	Asst 1955		GRG	388	4
McComas,	Adele A.	To Geraldine G. McComas, Grdn.	Asst 1955		GRG	388	4
McComas, Grdn.	Geraldine G.	From Charles H. McComas, et al	Asst 1955		GRG	388	4
McCann,	George R.	To Delta Nat'l Bank	Mort 1955	5	GRG	448	224
McCann,	Mary R.	To Delta Nat'l Bank	Mort 1955	5	GRG	448	224
McCreary,	David O.	To Homer H. Jones, et al	Conf. Deed 1955	5	GRG	448	476
McCann,	Dorothea E.	From Festust D. Hensley, et al	Mort 1955	4	GRG	449	151
McCann,	Frances N.	From Festust D. Hensley, et al	Mort 1955	4	GRG	449	151
McCann,	Dorothea E.	From Dennis H. Weaver, et al	Mort 1955	5	GRG	450	428
McCann,	Frances N.	From Dennis H. Weaver, et al	Mort 1955	5	GRG	450	428
McCullough, Jr.	Elwood Levering	From United States of America	Deed 1955		GRG	450	567
McCullough,	Patricia Ann	From United States of America	Deed 1955		GRG	450	567
McCullough, Jr.	Elwood Levering	To United States of America	Mort 1955		GRG	450	568
McCullough,	Patricia Ann	To United States of America	Mort 1955		GRG	450	568
McCormick,	J. Russell	To Willoughby Land Co., Inc.	Conf. Deed 1955	1	GRG	453	41
McCauley,	John B.	From Paul B. Harlan, et al	Deed 1956	3	GRG	454	297
McCauley,	Ann P.	From Paul B. Harlan, et al	Deed 1956	3	GRG	454	297
McComas,	Charles H.	To Annie A. Flowers	Deed 1956	1	GRG	454	455
McComas,	Adele A.	To Annie A. Flowers	Deed 1956	1	GRG	454	455
McComas,	Charles H.	To Alonzo W. Flowers, et al	Deed 1956	1	GRG	454	457
McComas,	Adele A.	To Alonzo W. Flowers, et al	Deed 1956	1	GRG	454	457
McComas,	William A.	To State Roads Com. of Md.	Deed & Plat 1956		GRG	455	113
McComas,	Lee Anna K.	To State Roads Com. of Md.	Deed & Plat 1956		GRG	455	113
McComas,	Charles H.	To Andy Mack Anders, et al	Deed 1956	1	GRG	455	519
McComas,	Adele A.	To Andy Mack Anders, et al	Deed 1956	1	GRG	455	519
McCommons,	Margaret S.	And Balto. G. & E. Co.	Agree 1956	6	GRG	455	563
McCready, Jr.	Donald L.	From Thomas E. White, et al	Deed 1956	3	GRG	456	67
McCready,	W. June	From Thomas E. White, et al	Deed 1956	3	GRG	456	67
McComas,	Sara E.	To John Frank Grada, et al	Deed 1956	3	GRG	457	84

M C C			INSTRUMENT	DISTRICT	Liber	No.	Folio
McComas,	Marion	To John Frank Grada, et al	Deed 1956	3	GRG	457	84
McComas,	Charles H.	To Ernest A. Fain, et al	Deed 1956	1	GRG	457	189
McComas,	Adele A.	To Ernest A. Fain, et al	Deed 1956	1	GRG	457	189
McCann,	Dorothea E.	To Delta National Bank	Asst 1956		GRG	342	143
McCann,	Frances N.	To Delta National Bank	Asst 1956		GRG	342	143
McCormick,	J. Lawrence	From William Joesting, et al	Mort 1956	3	GRG	457	440
McComas, Exe.	Agnes G.	To Agnes G. McComas	Asst 1956		GCB	272	472
McComas, Exe.	Herbert L.	To Agnes G. McComas	Asst 1956		GCB	272	472
McComas,	Agnes G.	From Agnes G. McComas, Exe., et al	Asst 1956		GCB	272	472
McComas,	Agnes G.	From Nassie Leo Lucas, et al	Mort 1956	3	GRG	458	266
McComas,	Herbert L.	From Nassie Leo Lucas, et al	Mort 1956	3	GRG	458	266
McComas,	Mary B.	To State Roads Com. of Md.	Deed & Plat 1956		GRG	458	490
McComas,	Herbert L.	From Thomas Charles Walker, et al	Mort 1956	REL 3	GRG	458	545
McComas,	Edna C.	From Thomas Charles Walker, et al	Mort 1956	REL 3	GRG	458	545
McComas,	Edna C.	To State Roads Com. of Md.	Deed & Plat 1956		GRG	459	435
McComas,	Charles H.	To Eddie B. Stamper, et al	Deed 1956	1	GRG	459	477
McComas,	Adele A.	To Eddie B. Stamper, et al	Deed 1956	1	GRG	459	477
McComas,	Mary B.	From Norman S. Stinchcomb, et al	Deed 1956	3	GRG	460	63
McCann,	Dorothea E.	From Gladys M. Beard	Mort 1956	REL 5	GRG	461	10
McCann,	Frances N.	From Gladys M. Beard	Mort 1956	REL 5	GRG	461	10
McCommons,	Ada O.	To Charles Edward Hawkins, et al	Deed 1956	2	GRG	461	97
McCommons,	Ada O.	From Charles Edward Hawkins, et al	Mort 1956	2	GRG	461	99
McComas,	Herbert L.	From John F. Dufour, et al	Mort 1956	5	GRG	461	149
McComas,	Edna C.	From John F. Dufour, et al	Mort 1956	5	GRG	461	149
McCurry,	Ezekiel H.	From Ralph E. Preston, et al	Deed 1956	2	GRG	462	41
McCurry,	Carrie B.	From Ralph E. Preston, et al	Deed 1956	2	GRG	462	41
McCaslin,	Ralph W.	From Aberdeen Hills 1st Corp.	Deed 1956		GRG	462	97
McCaslin,	Mellie L.	From Aberdeen Hills 1st Corp.	Deed 1956		GRG	462	97
McCaslin,	Ralph W.	To C. A. Short, Inc.	Mort 1956		GRG	462	99
McCaslin,	Mellie L.	To C. A. Short, Inc.	Mort 1956		GRG	462	99
McComas,	Edna C.	From Earl Edward Roe, et al	Mort 1956	REL 3	GRG	462	313
McComas,	Mary B.	And Balto. G. & E. Co.	Agree 1956	3	GRG	462	368
McComas, Extrx.	Sara E.	To Rose B. Amoss	Asst 1956		SWC	238	300
McComas, Extrx.	Sara E.	To A. Veronica Famous	Asst 1956		GCB	281	146
McComas, Extrx.	Sara E.	To A. Virginia Tennant, et al	Asst 1956		GRG	351	87
McComas,	Sara E.	From Sara E. McComas, Extrx., et al	Asst 1956		GRG	351	87

M C C				INSTRUMENT	DISTRICT	Liber	No.	Folio
McCann,	Margaret E.	To	Delia R. Graves	Deed 1956	1	GRG	462	451
McCann,	Joseph E.	To	Delia R. Graves	Deed 1956	1	GRG	462	451
McCann,	Diana W.	To	Delia R. Graves	Deed 1956	1	GRG	462	451
McCann, Jr.	Robert H.	To	Delia R. Graves	Deed 1956	1	GRG	462	451
McCann,	May	To	Delia R. Graves	Deed 1956	1	GRG	462	451
McCauley,	John B.	To	Capitol Bldg & Loan Asso.	Mort 1956	3	GRG	463	93
McCauley,	Ann P.	To	Capitol Bldg & Loan Asso.	Mort 1956	3	GRG	463	93
McComas,	Agnes G.	From	Herbert N. Roe, et al	Mort 1956	R E L 3	GRG	463	322
McComas,	Herbert L.	From	Herbert N. Roe, et al	Mort 1956	R E L 3	GRG	463	322
McComas,	Edna C.	From	Herbert N. Roe, et al	Mort 1956	R E L 3	GRG	463	322
McCann,	Dorothea E.	From	Dennis H. Weaver, et al	Mort 1956	R E L 5	GRG	463	328
McCann,	Frances N.	From	Dennis H. Weaver, et al	Mort 1956	R E L 5	GRG	463	328
McComas,	Charles H.	To	Roy C. Anders, et al	Deed 1956	1	GRG	463	495
McComas,	Charles H.	To	Adele A. McComas	Asst 1947		GRG	307	418
McComas,	Adele A.	From	Charles H. McComas	Asst 1947		GRG	307	418
McComas,	Charles H.	To	Adele A. McComas	Asst 1948		GRG	315	250
McComas,	Adele A.	From	Charles H. McComas	Asst 1948		GRG	315	250
McCommons, Exe.	Wilbert H.	To	Wilbert H. McCommons, et al	Deed 1956	1	GRG	464	224
McCommons,	Wilbert H.	From	Wilbert H. McCommons, Exe., et al	Deed 1956	1	GRG	464	224
McCommons,	Mary Catharine	From	Wilbert H. McCommons, Exe., et al	Deed 1956	1	GRG	464	224
McCommons, Exe.	Wilbert H.	To	Ethel M. Shively	Deed 1956	1	GRG	464	228
McCommons, Exe.	Wilbert H.	To	Lola M. Berry, et al	Deed 1956	1	GRG	464	231
McCoy,	Edmund P.	To	Irvin Rankin, Co-Prtnr., et al	Deed 1956		GRG	464	446
McCoy,	Anna E.	To	Irvin Rankin, Co-Prtnr., et al	Deed 1956		GRG	464	446
McCommons,	Wilbert H.	And	Ethel M. Shively	Agree 1956	1	GRG	465	67
McCommons,	Mary Catharine	And	Ethel M. Shively	Agree 1956	1	GRG	465	67
McCoy,	Edmund P.	From	Germantown Perm. Bldg. Asso. #2	Relse Par 1956		GRG	465	78
McCoy,	Anna E.	From	Germantown Perm. Bldg. Asso. #2	Relse Par 1956		GRG	465	78
McCaslin,	Ralph W.	To	Ronald A. Chapman, et al	Deed 1956	2	GRG	465	154
McCaslin,	Mellie L.	To	Ronald A. Chapman, et al	Deed 1956	2	GRG	465	154
McCallister,	William S.	From	Mattie Barton	Deed 1956	4	GRG	465	221
McCallister,	Harry W.	From	Mattie Barton	Deed 1956	4	GRG	465	221
McCallister,	John E.	From	Mattie Barton	Deed 1956	4	GRG	465	221
McCallister,	Charles A.	From	Mattie Barton	Deed 1956	4	GRG	465	221
McCallister,	Thomas A.	From	Mattie Barton	Deed 1956	4	GRG	465	221
McCarthy,	Ruth M.	From	W. Sanner Bailey, Co-Prtnr, et al	Deed 1956	3	GRG	465	313

M C C			INSTRUMENT	DISTRICT	Liber	No.	Folio
McCarthy,	Ruth M.	To Savings Bank of Balto.	Mort 1956	R E L	3	GRG 465	315
McCann,	Dorothea E.	From Leo G. Demellier, et al	Mort 1956		3	GRG 465	330
McCann,	Frances N.	From Leo G. Demellier, et al	Mort 1956		3	GRG 465	330
McComas,	Herbert L.	From Clarence E. Rowland, et al	Mort 1956		5	GRG 465	453
McComas,	Edna C.	From Clarence E. Rowland, et al	Mort 1956		5	GRG 465	453
McCullough,	George C.	To Samuel W. Lawder, et al	Relse 1956			GRG 465	490
McComas,	Agnes G.	From William L. Emerson, et al	Mort 1956	R E L	3	GRG 466	165
McComas,	Herbert L.	From William L. Emerson, et al	Mort 1956	R E L	3	GRG 466	165
McComas,	Sarah F.	To Edwin B. Cowley, et al	Deed 1956		4	GRG 466	358
McComas,	Marion	To Edwin B. Cowley, et al	Deed 1956		4	GRG 466	358
McCallister,	Whitmer A.	To Delta National Bank	Mort 1956	R E L	5	GRG 467	516
McCallister,	Lottie M.	To Delta National Bank	Mort 1956	R E L	5	GRG 467	516
McComas,	Charles H.	Ats State Roads Com. of Md.	Cond 1956			GRG 468	38
McComas,	Adele A.	Ats State Roads Com. of Md.	Cond 1956			GRG 468	38
McCarter,	Blaine B.	From G. Orville Pyle, et al	Deed 1956		3	GRG 468	172
McCarter,	Lorraine P.	From G. Orville Pyle, et al	Deed 1956		3	GRG 468	172
McCarter,	Blaine B.	To William A. McComas, et al	Mort 1956	R E L	3	GRG 468	174
McCarter,	Lorraine P.	To William A. McComas, et al	Mort 1956	R E L	3	GRG 468	174
McComas,	William A.	From Blaine B. McCarter, et al	Mort 1956	R E L	3	GRG 468	174
McComas,	Leeanna K.	From Blaine B. McCarter, et al	Mort 1956	R E L	3	GRG 468	174
McComas,	Marion	From Charles Emory Ely, et al	Deed 1956		2	GRG 468	402
McComas,	Sarah F.	From Charles Emory Ely, et al	Deed 1956		2	GRG 468	402
McComas,	Charles H.	To Corrado DePinto	Deed 1956		1	GRG 468	465
McComas,	Charles H.	To Roger E. Gatton, et al	Deed 1956		1	GRG 469	184
McCommons,	Margaret S.	From Elma Butler Patrone	Mort 1956	R E L	2	GRG 469	494
McComas,	H. Kennard	From J. Wilmer Cronin	Asst 1948		3	GRG 470	285
McComas,	Agnes G.	From Mildred I. Sinclair, et al	Mort 1956		4	GRG 471	510
McComas,	Herbert L.	From Mildred I. Sinclair, et al	Mort 1956		4	GRG 471	510
McComas, Grdn.	Geraldine G.	From Willard E. Pyle, et al	Mort 1956		3	GRG 472	107
McCarter,	Blaine B.	And Balto. G. & E. Co.	Agree 1956		3	GRG 473	62
McCarter,	Lorine P.	And Balto. G. & E. Co.	Agree 1956		3	GRG 473	62
McCurry,	Ezekiel H.	And Balto. G. & E. Co.	Agree 1956		2	GRG 473	63
McCurry,	Carrie B.	And Balto. G. & E. Co.	Agree 1956		2	GRG 473	63
McCain, Jr.	Claude Nesbitt	From J. T. Smyrl, et al	Deed 1956		2	GRG 473	129
McCain,	Mary Ann	From J. T. Smyrl, et al	Deed 1956		2	GRG 473	129
McCain, Jr.	Claude Nesbitt	To Central Savings Bank	Mort 1956		2	GRG 473	131

M C C			INSTRUMENT		DISTRICT	Liber	No.	Folio
McCain,	Mary Ann	To	Central Savings Bank	Mort	1956	2	GRG 473	131
McComas,	Charles H.	To	State Roads Com. of Md.	Deed & Plat	1955		GRG 473	179
McComas,	Adele A.	To	State Roads Com. of Md.	Deed & Plat	1955		GRG 473	179
McCann,	Dorothea E.	From	Edward C. Wilson, Jr.	Asst	1956	5	GRG 473	509
McCann,	Frances N.	From	Edward C. Wilson, Jr.	Asst	1956	5	GRG 473	509
McCann,	Dorothea E.	To	Millard B. Preston, et al	Deed	1956	2	GRG 474	332
McCann,	Frances N.	To	Millard B. Preston, et al	Deed	1956	2	GRG 474	332
McCann,	Dorothea E.	To	C. Elaine Read, et al	Deed	1956	2	GRG 474	336
McCann,	Frances N.	To	C. Elaine Read, et al	Deed	1956	2	GRG 474	336
McComas, Exe.	Agnes G.	To	Agnes G. McComas	Asst	1944		SWC 250	489
McComas, Exe.	Herbert L.	To	Agnes G. McComas	Asst	1944		SWC 250	489
McComas,	Agnes G.	From	Agnes G. McComas, Exe., et al	Asst	1944		SWC 250	489
McComas,	Herbert L.	From	Glenn E. Tilley, et al	Asst	1956		GRG 472	563
McComas,	Edna C.	From	Glenn E. Tilley, et al	Asst	1956		GRG 472	563
McComas,	Herbert L.	From	Morris D. Brinegar, et al	Mort	1957	REL 5	GRG 476	14
McComas,	Edna C.	From	Morris D. Brinegar, et al	Mort	1957	REL 5	GRG 476	14
McComas,	Charles H.	To	Robert E. Friar, et al	Deed	1957	1	GRG 476	101
McCullough,	Margaret G.	To	Clarence W. Jones	Deed	1957	2-6	GRG 476	152
McComas,	Agnes G.	From	Oliver J. Vogel, Sr., et al	Mort	1957	REL 3	GRG 476	220
McComas,	Herbert L.	From	Oliver J. Vogel, Sr., et al	Mort	1957	REL 3	GRG 476	220
McComas,	Herbert L.	From	Munsey O. Cox, et al	Mort	1957	REL 3	GRG 476	505
McComas,	Edna C.	From	Munsey O. Cox, et al	Mort	1957	REL 3	GRG 476	505
McConnell,	Elizabeth	To	Commercial & Savings Bank	Mort	1957	REL 3	GRG 478	474
McComas,	Herbert L.	From	Geo. Anderson, et al	Mort	1957	4	GRG 479	324
McComas,	Edna C.	From	Geo. Anderson, et al	Mort	1957	4	GRG 479	324
McCarthy,	Grace Lee	To	Commercial & Savings Bank	Mort	1957	REL 1	GRG 480	187
McCarthy,	Charles	To	Commercial & Savings Bank	Mort	1957	REL 1	GRG 480	187
McComas,	Agnes G.	From	Loma G. Mills, et al	Mort	1957	REL 1	GRG 483	278
McComas,	Herbert L.	From	Loma G. Mills, et al	Mort	1957	REL 1	GRG 483	278
McCann,	Dorothea E.	From	James L. Kilby, et al	Mort	1957	REL 5	GRG 483	441
McCann,	Frances N.	From	James L. Kilby, et al	Mort	1957	REL 5	GRG 483	441
McCarter,	Blaine B.	To	Lanis E. VanHoy, et al	Deed	1957	3	GRG 484	348
McCarter,	Lorraine P.	To	Lanis E. VanHoy, et al	Deed	1957	3	GRG 484	348
McCann,	William Louis	To	William R. Moore, et al	Deed	1957	5	GRG 484	353
McComas,	Mary B.	To	Robert L. Fristoe, et al	Asst	1957		GRG 339	400
McComas,	Mary B.	To	Robert L. Fristoe, et al	Asst	1957		GRG 361	106

M C C			INSTRUMENT	DISTRICT	Liber	No.	Folio
McComas,	Herbert L.	From Robert E. Friar, et al	Mort 1957	1	GRG	485	382
McComas,	Edna C.	From Robert E. Friar, et al	Mort 1957	1	GRG	485	382
McComas,	Charles H.	To Raymond G. Burton, et al	Deed 1957	1	GRG	486	339
McCann,	John M.	From C. Howard Scarff, et al	Deed 1957	4	GRG	486	395
McCann,	Dorothy V.	From C. Howard Scarff, et al	Deed 1957	4	GRG	486	395
McComas,	Stewart	From Mattie L. Kilby	Deed 1957	3	GRG	486	482
McComas,	Grace S.	From Mattie L. Kilby	Deed 1957	3	GRG	486	482
McComas,	Stewart	To First Nat'l Bank - Bel Air	Mort 1957	3	GRG	486	484
McComas,	Grace S.	To First Nat'l Bank - Bel Air	Mort 1957	3	GRG	486	484
McComas,	Edna C.	To State Roads Com. of Md.	Deed & Plat 1957		GRG	487	130
McComas,	Herbert L.	From James E. Brawner, et al	Mort 1957	1	GRG	487	224
McComas,	Edna C.	From James E. Brawner, et al	Mort 1957	1	GRG	487	224
McComas, Sur.	Charles H.	From Glenn E. Tilley, et al	Asst 1957	1	GRG	426	338
McComas, Sur.	Charles H.	From Glenn E. Tilley, et al	Asst 1957	1	GRG	425	344
McComas,	Charles H.	To Ira Tiller, Jr., et al	Deed 1957	1	GRG	488	193
McComas,	Herbert L.	From Earl Edward Roe, et al	Mort 1957	R E L 3	GRG	488	525
McComas,	Edna C.	From Earl Edward Roe, et al	Mort 1957	R E L 3	GRG	488	525
McCleary,	Anna I.	To Commercial & Sav. Bank	Mort 1957	R E L 3	GRG	489	33
McCleary,	Anna Irene	From Joseph S. Jacobs, et al	Deed 1957	3	GRG	489	169
McCleary,	Anna Irene	To Joseph S. Jacobs	Mort 1957	R E L	GRG	489	173
McCann,	Mae T.	To James William Setlick, et al	Plat 1953	5	GRG	489	353
McCorkle,	George L.	From George H. Fleckenstein, et al	Deed 1957	3	GRG	490	289
McCorkle,	Mabel V.	From George H. Fleckenstein, et al	Deed 1957	3	GRG	490	289
McCann,	Dorothea E.	From Marvin Wilson	Mort 1957	5	GRG	490	519
McCann,	Frances N.	From Marvin Wilson	Mort 1957	5	GRG	490	519
McComas,	Herbert L.	From Arnold J. Rhudy, et al	Mort 1957	R E L 1	GRG	491	451
McComas,	Edna C.	From Arnold J. Rhudy, et al	Mort 1957	R E L 1	GRG	491	451
McCready, Jr.	Donald L.	To Fletcher E. Reeves, et al	Deed 1957	3	GRG	491	466
McCready,	W. June	To Fletcher E. Reeves, et al	Deed 1957	3	GRG	491	466
McComas,	Charles H.	And Balto. G. & E. Co.	Agree 1957	1	GRG	491	522
McCay,	William J.	From Sherwood Homes, Inc.	Deed 1957		GRG	494	513
McCay,	Fay Laura	From Sherwood Homes, Inc.	Deed 1957		GRG	494	513
McCay,	William J.	To Sherwood Homes, Inc.	Mort 1957		GRG	494	515
McCay,	Fay Laura	To Sherwood Homes, Inc.	Mort 1957		GRG	494	515
McCurry,	Ezekiel H.	To M. Richard Haga, et al	Deed 1957	2	GRG	495	135
McCurry,	Carrie B.	To M. Richard Haga, et al	Deed 1957	2	GRG	495	135

M C C			INSTRUMENT	DISTRICT	Liber	No.	Folio
McCallister,	William S.	To J. Howard Archer, et al	Deed 1957	4	GRG	495	353
McCallister,	Pearl M.	To J. Howard Archer, et al	Deed 1957	4	GRG	495	353
McCallister,	Harry W.	To J. Howard Archer, et al	Deed 1957	4	GRG	495	353
McCallister,	John E.	To J. Howard Archer, et al	Deed 1957	4	GRG	495	353
McCallister,	Joyce	To J. Howard Archer, et al	Deed 1957	4	GRG	495	353
McCallister,	Charles A.	To J. Howard Archer, et al	Deed 1957	4	GRG	495	353
McCallister,	Thomas A.	To J. Howard Archer, et al	Deed 1957	4	GRG	495	353
McCallister,	William S.	To J. Howard Archer, et al	Deed 1957	4	GRG	495	362
McCallister,	Pearl M.	To J. Howard Archer, et al	Deed 1957	4	GRG	495	362
McCallister,	Harry W.	To J. Howard Archer, et al	Deed 1957	4	GRG	495	362
McCallister,	John E.	To J. Howard Archer, et al	Deed 1957	4	GRG	495	362
McCallister,	Joyce	To J. Howard Archer, et al	Deed 1957	4	GRG	495	362
McComas,	Agnes G.	From Howard B. McMillan	Mort 1957	3	GRG	496	44
McComas,	Herbert L.	From Howard B. McMillan	Mort 1957	3	GRG	496	44
McComas,	Charles H.	To M. Cebert Pugh, et al	Deed 1957	1	GRG	497	1
McConville,	Leo L.	From Marion C. Grace, et al	Mort 1958	REL 3	GRG	497	257
McConville,	Evelyn A.	From Marion C. Grace, et al	Mort 1958	REL 3	GRG	497	257
McCann,	John M.	And Balto. G. & E. Co.	Agree 1958	4	GRG	498	200
McCann,	Dorothy V.	And Balto. G. & E. Co.	Agree 1958	4	GRG	498	200
McCreary,	Eugene	To First Nat'l Bank & Trust Co.	Mort 1958	REL 2	GRG	498	415
McCreary,	Minnie Lee	To First Nat'l Bank & Trust Co.	Mort 1958	REL 2	GRG	498	415
McComas,	Mary B.	To William K. Ripken, et al	Deed 1958	3	GRG	499	472
McComas,	Mary B.	From William K. Ripken, et al	Mort 1958	3	GRG	499	474
McCommons,	Margaret S.	From Leonard E. Ferguson, et al	Mort 1958	6	GRG	499	584
McCann,	Dorothea E.	To Charles H. Walter, et al	Asst 1958		GRG	386	249
McCann,	Frances N.	To Charles H. Walter, et al	Asst 1958		GRG	386	249
McCann,	Dorothea E.	To Robert S. Cheney, et al	Deed 1958	5	GRG	502	304
McCann,	Frances N.	To Robert S. Cheney, et al	Deed 1958	5	GRG	502	304
McCleary,	Anna Irene	From Joseph S. Jacobs, et al	Deed 1958		GRG	503	503
McCann,	C. Doris	And Balto. G. & E. Co.	Agree 1958	4	GRG	504	299
McCann,	Samuel F.	And Balto. G. & E. Co.	Agree 1958	4	GRG	504	299
McCord,	Russell L.	From Norman S. Stinchcomb, et al	Deed 1958	3	GRG	504	350
McCord,	Katherine J.	From Norman S. Stinchcomb, et al	Deed 1958	3	GRG	504	350
McCarthy,	Grace Lee	To Commercial & Savings Bank	Mort 1958	1	GRG	504	463
McCarthy,	Charles F.	To Commercial & Savings Bank	Mort 1958	1	GRG	504	463
McCown,	Maurice J.	To Equitable Trust Company	Mort 1958	4	GRG	505	242

M C C				INSTRUMENT	DISTRICT	Liber	No.	Folio
McCown,	Marjorie P.	To	Equitable Trust Company	Mort 1958		4	GRG	505 242
McComas,	Agnes G.	From	Walter L. Fitzpatrick, Jr. et al	Mort 1958		3	GRG	506 542
McComas,	Herbert L.	From	Walter L. Fitzpatrick, Jr. et al	Mort 1958		3	GRG	506 542
McCallister,	James D.	From	George H. Emmel, Jr. et al	Deed 1958			GRG	507 278
McCallister,	Jeannette M.	From	George H. Emmel, Jr. et al	Deed 1958			GRG	507 278
McCallister,	James D.	To	Bradford Fed. Sav. & Loan Asso.	Mort 1958			GRG	507 281
McCallister,	Jeannette M.	To	Bradford Fed. Sav. & Loan Asso.	Mort 1958			GRG	507 281
McComas,	Agnes G.	From	Mildred I. Sinclair, et al	Mort 1958		4	GRG	507 302
McComas,	Herbert L.	From	Mildred I. Sinclair, et al	Mort 1958		4	GRG	507 302
McComas,	Herbert L.	From	Clifford C. Edwards, et al	Mort 1958	REL	3	GRG	509 268
McComas,	Edna C.	From	Clifford C. Edwards, et al	Mort 1958	REL	3	GRG	509 268
McClure,	James C.	From	William S. Culpepper, Jr. et al	Deed 1958		2	GRG	509 330
McClure,	Dorothy J.	From	William S. Culpepper, Jr. et al	Deed 1958		2	GRG	509 330
McCord,	Russell L.	To	Leonard Eagan, Trus. et al	Deed Trust 1958	REL		GRG	509 442
McCord,	Katherine J.	To	Leonard Eagan, Trus. et al	Deed Trust 1958	REL		GRG	509 442
McCann,	Dorothea E.	From	James A. Brown, et al	Mort 1958	REL	5	GRG	510 134
McCann,	Frances N.	From	James A. Brown, et al	Mort 1958	REL	5	GRG	510 134
McCurry,	Ezekiel H.	From	Gilpin S. Jourdan, et al	Deed 1958		5	GRG	511 464
McCurry,	Carrie B.	From	Gilpin S. Jourdan, et al	Deed 1958		5	GRG	511 464
McCurry,	Ezekiel H.	To	Savings Bank of Baltimore	Mort 1958		5	GRG	511 466
McCurry,	Carrie B.	To	Savings Bank of Baltimore	Mort 1958		5	GRG	511 466
McCorquodale Color Card Co., Inc.		To	Delta Nat'l Bank	Mort 1958		5	GRG	512 232
McCann,	Dorothea E.	From	James Roger Phipps, et al	Mort 1958	REL	3	GRG	512 276
McCann,	Frances N.	From	James Roger Phipps, et al	Mort 1958	REL	3	GRG	512 276
McCorquodale Color Card Co., Inc.		From	Whiteford-Mahwah Realty Co., Inc.	Lease 1958		5	GRG	512 360
McComas,	Herbert L.	From	John M. Alexander, et al	Mort 1958		5	GRG	512 378
McComas,	Edna C.	From	John M. Alexander, et al	Mort 1958		5	GRG	512 378
McCoy,	Edmund P.	To	Germantown Perm. Bldg. Asso. #2	Mort 1958	REL	1	GRG	513 113
McCoy,	Anne E.	To	Germantown Perm. Bldg. Asso. #2	Mort 1958	REL	1	GRG	513 113
McCann,	Dorothea E.	From	Ruby V. Thompson	Mort 1958		5	GRG	513 463
McCann,	Frances N.	From	Ruby V. Thompson	Mort 1958		5	GRG	513 463
McCummings,	Walter J.	To	Robert A. Price, et al	Relse 1958			GRG	514 459
McCummings,	Ruth L.	To	Robert A. Price, et al	Relse 1958			GRG	514 459
McComas,	J. Preston	To	Virginia T. Tongerson	Deed 1958		3	GRG	514 499
McComas,	Marguerite	To	Virginia T. Tongerson	Deed 1958		3	GRG	514 499
McCommons,	Rose	To	Roy E. Gullett, et al	Deed 1958		2	GRG	516 125

M C C				INSTRUMENT	DISTRICT	Liber	No.	Folio
McCommons,	Charles N.	To	Roy E. Gullett, et al	Deed 1958	2	GRG	516	125
McCommons,	Rose	From	Roy E. Gullett, et al	Mort 1958	2	GRG	516	128
McCann,	John M.	To	Fidelity-Balto.Nat'l Bank	Mort 1958	4	GRG	517	354
McCann,	Dorothy V.	To	Fidelity-Balto.Nat'l Bank	Mort 1958	4	GRG	517	354
McComas,	Margaret R.	To	John J. Nussle, 3rd. et al	Deed 1958	3	GRG	517	471
McComas,	Margaret R.	From	John J. Nussle, lll, et al	Mort 1958	3	GRG	517	473
McCann,	Dorothea E.	From	Mary A. Webster, et al	Mort 1959	5	GRG	519	194
McCann,	Frances N.	From	Mary A. Webster, et al	Mort 1959	5	GRG	519	194
McCarney,	John B.	And	Balto. G. & E. Co.	Agree 1958	2	GRG	519	504
McCarney,	Anne L.	And	Balto. G. & E. Co.	Agree 1958	2	GRG	519	504
McCann,	Dorothea E.	From	Daniel Dixon, Jr., et al	Mort 1959	5	GRG	520	470
McCann,	Frances N.	From	Daniel Dixon, Jr., et al	Mort 1959	5	GRG	520	470
McCarthy,	Grace Lee	To	Russell L. Gillespie, et al	Deed 1959		GRG	520	493
McCarthy,	Charles	To	Russell L. Gillespie, et al	Deed 1959		GRG	520	493
McComas,	Herbert L.	From	G. W. Brackins, et al	Mort 1959	1	GRG	521	1
McComas,	Edna C.	From	G. W. Brackins, et al	Mort 1959	1	GRG	521	1
McComas,	Herbert L.	From	Thomas Charles Walker, et al	Mort 1959	REF 3	GRG	521	291
McComas,	Edna C.	From	Thomas Charles Walker, et al	Mort 1959	REF 3	GRG	521	291
McCommons,	Margaret S.	To	Mack C. Haynes, et al	Deed 1959	2	GRG	521	381
McComas,	Mary B.	From	First Nat'l Bank - Bel Air	Asst 1959		GRG	472	531
McClure,	Delsie W.	To	Florence A. Woods	Deed 1959	4	GRG	523	78
McClure,	Ray	To	Florence A. Woods	Deed 1959	4	GRG	523	78
McClure,	Delsie W.	To	Florence A. Woods	Deed 1959	4	GRG	523	374
McClure,	Ray	To	Florence A. Woods	Deed 1959	4	GRG	523	374
McClure,	Delsie W.	To	Rex C. Hankins, et al	Deed 1959	4	GRG	523	381
McClure,	Ray	To	Rex C. Hankins, et al	Deed 1959	4	GRG	523	381
McConville,	Leo L.	To	Marion C. Grace, et al	Par Relse Par 1959		GRG	523	578
McConville,	Evelyn A.	To	Marion C. Grace, et al	Relse 1959		GRG	523	578
McComas, Trus.	John B.	To	Bud H. Copenhaver, et al	Deed 1959	4	GRG	524	106
McCann,	Samuel F.	To	Jarrettsville Bldg. Asso.	Mort 1959	REF 4	GRG	525	158
McCann,	Catherine D.	To	Jarrettsville Bldg. Asso.	Mort 1959	REF 4	GRG	525	158
McCallister, Jr.	Harry T.	From	Jerome A. Wheeler	Deed 1959	5	GRG	525	207
McCallister,	Dorothy	From	Jerome A. Wheeler	Deed 1959	5	GRG	525	207
McCallister, Jr.	Harry T.	To	Delta Nat'l Bank	Mort 1959	5	GRG	525	209
McCallister,	Dorothy	To	Delta Nat'l Bank	Mort 1959	5	GRG	525	209
McClure,	James C.	To	J. Robert Foit, Trus., et al	Deed Trust 1959		GRG	525	253

M C C				INSTRUMENT	DISTRICT	Liber	No.	Folio	
McClure,	Dorothy J.	To	J. Robert Foit, Trus., et al	Deed Trust 1959		GRG	525	253	
McComas,	Charles H.	To	Erick S. Malm, et al	Deed 1959	1	GRG	525	363	
McClellan,	Catherine S.	To	George W. Shipley	Deed 1959	1	GRG	526	7	
McClellan,	Frank C.	To	George W. Shipley	Deed 1959	1	GRG	526	7	
McCann,	Samuel F.	From	Bradford Fed.Sav.& Loan Asso.	Relse 1959		GRG	526	16	
McCann,	Catherine D.	From	Bradford Fed.Sav.& Loan Asso.	Relse 1959		GRG	526	16	
McComas, Trus.	John B.	To	Maurice E. Isennock, et al	Deed 1959	4	GRG	527	9	
McCallister,	Wilson	To	Conowingo Power Co.	R/W 1959	5	GRG	527	102	
McCallister,	Wilson	To	Conowingo Power Co.	R/W 1959	5	GRG	527	102	
McCallister,	Bessie	To	Conowingo Power Co.	R/W 1959	5	GRG	527	102	
McCallister,	Delmer Sanders	From	Sherwood Homes, Inc.	Deed 1959		GRG	527	559	
McCallister,	Mildred M.	From	Sherwood Homes, Inc.	Deed 1959		GRG	527	559	
McCallister,	Delmer Sanders	To	Sherwood Homes, Inc.	Mort 1959		GRG	527	561	
McCallister,	Mildred M.	To	Sherwood Homes, Inc.	Mort 1959		GRG	527	561	
McComas,	Mary B.	From	Mitchell S. Ciborowski, et al	Mort 1959	3	GRG	528	24	
McComas,	Agnes G.	From	Roy W. Edwards, et al	Mort 1959	1	GRG	528	149	
McComas,	Herbert L.	From	Roy W. Edwards, et al	Mort 1959	1	GRG	528	149	
McComas,	Charles H.	To	C. Robert Williams, 2nd, et al	Deed 1959	1	GRG	529	157	
McCaslin,	Ralph W.	From	William N. Isennock, et al	Deed 1959		GRG	529	519	
McCaslin,	Mellie L.	From	William N. Isennock, et al	Deed 1959		GRG	529	519	
McCaslin,	Ralph W.	To	Hamilton Fed.Sav. & Loan Asso.	Mort 1959		GRG	529	522	
McCaslin,	Mellie L.	To	Hamilton Fed.Sav. & Loan Asso.	Mort 1959		GRG	529	522	
McComas,	Herbert L.	From	Marian L. Rhudy	Mort 1959	1	GRG	529	551	
McComas,	Edna C.	From	Marian L. Rhudy	Mort 1959	1	GRG	529	551	
McClung,	George W.	From	Francis J. Hartman, et al	Deed 1959	1	GRG	530	132	
McClung,	Oretha G.	From	Francis J. Hartman, et al	Deed 1959	1	GRG	530	132	
McClung,	George W.	To	Savings Bank of Balto.	Mort 1959	1	GRG	530	134	
McClung,	Oretha G.	To	Savings Bank of Balto.	Mort 1959	1	GRG	530	134	
McCreary,	Eugene	To	First Nat'l Bank & Trust Co.	Mort 1959	R E L	2	GRG	530	500
McCreary,	Minnie Lee	To	First Nat'l Bank & Trust Co.	Mort 1959	R E L	2	GRG	530	500
McCaskin,	Virginia	To	Mary E. Lawson	Deed 1959	2	GRG	530	593	
McCaskin,	Leonard	To	Mary E. Lawson	Deed 1959	2	GRG	530	593	
McComas,	Herbert L.	From	Mabel I. Deaner	Mort 1959	3	GRG	531	435	
McComas,	Edna C.	From	Mabel I. Deaner	Mort 1959	3	GRG	531	435	
McCann,	George R.	To	Harold D. Petty, et al	Deed 1959	5	GRG	532	255	
McCann,	Mary R.	To	Harold D. Petty, et al	Deed 1959	5	GRG	532	255	

250-D

M C C			INSTRUMENT	DISTRICT	Liber	No.	Folio
McCann,	Samuel F.	To Jarrettsville Bldg. Asso.	Mort 1959	REL 4	GRG	533	160
McCann,	Catherine D.	To Jarrettsville Bldg. Asso.	Mort 1959	REL 4	GRG	533	160
McCarter,	Blaine B.	From Clarence H. Bowles, et al	Deed 1959		GRG	533	552
McCarter,	Phyllis L.	From Clarence H. Bowles, et al	Deed 1959		GRG	533	552
McCarter,	Blaine B.	To Northeastern Boh.Sav.&Loan Assn.Inc.	Mort 1959		GRG	533	555
McCarter,	Phyllis L.	To Northeastern Boh. Sav.&Loan Assn.Inc.	Mort 1959		GRG	533	555
McComas,	Herbert L.	From Jasper G. Pritt, et al	Mort 1959	REL 4	GRG	534	439
McComas,	Edna C.	From Jasper G. Pritt, et al	Mort 1959	REL 4	GRG	534	439
McComas, Jr.	Charles H.	From R. Michael Chapman, et al	Mort 1959		GRG	534	444
McConnell,	Frank H.	And Balto. G. & E. Co.	Agree 1959		GRG	535	421
McCurdy,	David H.	From Art Builders, Inc.	Deed 1959		GRG	536	230
McCurdy,	Barbara A.	From Art Builders, Inc.	Deed 1959		GRG	536	230
McCurdy,	David H.	To Century Sav&Loan Asso., Inc.	Mort 1959		GRG	536	233
McCurdy,	Barbara A.	To Century Sav&Loan Asso., Inc.	Mort 1959		GRG	536	233
McComas,	Mary B.	To H. Douglas Chilcoat, et al	Deed 1959		GRG	537	32
McComas,	Mary B.	From H. Douglas Chilcoat, et al	Mort 1959		GRG	537	34
McCollum,	John S.	From Kenneth P. Smithson, et al	Deed 1959		GRG	537	206
McCollum,	Mary M.	From Kenneth P. Smithson, et al	Deed 1959		GRG	537	206
McComas,	Herbert L.	From Ronda V. Miller, et al	Mort 1959		GRG	537	243
McComas,	Edna C.	From Ronda V. Miller, et al	Mort 1959		GRG	537	243
McComas,	Agnes G.	From Bertha E. Hash, et al	Mort 1959	REL 3	GRG	537	280
McComas,	Herbert L.	From Bertha E. Hash, et al	Mort 1959	REL 3	GRG	537	280
McComas,	Herbert L.	From John H. Rather, et al	Mort 1959		GRG	537	438
McComas,	Edna C.	From John H. Rather, et al	Mort 1959		GRG	537	438
McCoy,	Edmund P.	To Germantown Perm Bldg Asso. #2	Mort 1959	REL 1	GRG	539	237
McCoy,	Anna E.	To Germantown Perm Bldg Asso. #2	Mort 1959	REL 1	GRG	539	237
McCommons,	Wilbert H.	From Lola M. Berry, et al	Deed 1959		GRG	539	260
McCommons,	Mary Catherine	From Lola M. Berry, et al	Deed 1959		GRG	539	260
McComas,	Charles H.	To Fred H. McIntosh, et al	Deed 1959		GRG	540	424
McCann,	Samuel F.	To Jarrettsville Bldg. Asso.	Mort 1959		GRG	540	474
McCann,	Catherine D.	To Jarrettsville Bldg. Asso.	Mort 1959		GRG	540	474
McCann,	Dorothea E.	From Lanis E. VanHoy, et al	Mort 1959		GRG	540	514
McCann,	Frances N.	From Lanis E. VanHoy, et al	Mort 1959		GRG	540	514
McCausland,	Emma C.	To Short-Log Cabin Co. Inc.	Deed 1959		GRG	541	79

McD			INSTRUMENT	DISTRICT	Liber	No.	Folio
McDaniels,	Harry G.,	From Bernard J. Leidig et al,	Deed 1923	3	DGW	186	140
McDaniels,	Carrie C.,	From Bernard J. Leidig et al,	Deed 1923	3	DGW	186	140
McDaniels,	Harry G.,	To Rosedale Perm. B. & L. Asso.,	Mort 1924	Rel. 3	DGW	190	284
McDaniels,	Carrie C.,	To Rosedale Perm. B. & L. Asso.,	Mort 1924	Rel. 3	DGW	190	284
McDonald,	William L.,	From George A. Willis et al,	Deed 1926	4	DGW	198	347
McDonald,	Lena W.,	From George A. Willis et al,	Deed 1926	4	DGW	198	347
McDonald,	William L.,	To Federal Land Bank, Baltimore,	Mort 1926	RNL 4	DGW	200	132
McDonald,	Lena W.,	To Federal Land Bank, Baltimore,	Mort 1926	RNL 4	DGW	200	132
McDonald,	Thomas B.,	To Harry M. Ford et al,	Deed 1926	4	DGW	201	134
McDonald,	Addie F.,	To Harry M. Ford et al,	Deed 1926	4	DGW	201	134
McDannald,	Mary C.,	To George P. Roux,	Deed 1926		DGW	201	475
McDannald,	I. A.,	To George P. Roux,	Deed 1926		DGW	201	475
McDonald,	Helen C.,	To C. & P. Tel. Co.,	R/W 1927	4	DGW	203	468
McDonald,	Russell,	To C. & P. Tel. Co.,	R/W 1927	4	DGW	203	468
McDonald,	Thomas B.,	To Potomac Joint Stock Land Bank,	Mort 1927	RNL 4	DGW	205	336
McDonald,	Addie F.,	To Potomac Joint Stock Land Bank,	Mort 1927	RNL 4	DGW	205	336
McDaniels,	Harry G.,	To Union Trust Co. etc.,	Mort 1928	3	DGW	210	182
McDaniels,	Elizabeth,	To Union Trust Co. etc.,	Mort 1928	3	DGW	210	182
McDonald,	Thomas E.,	To Thomas Tobin,	Mort 1930	REL. 1	DGW	217	467
McDonald,	Thomas B.,	To D. Ross Anderson et al,	Mort 1930	REL. 4	DGW	217	500
McDonald,	Addie F.,	To D. Ross Anderson et al,	Mort 1930	REL. 4	DGW	217	500
McDaniels,	Harry G.,	To State Roads Com. etc.,	Plat 1932		SWC	3	12
McDaniels,	Elizabeth,	To State Roads Com. etc.,	Plat 1932		SWC	3	12
McDorman,	Raymond J.,	From Benjamin H. Cobourn et al,	Deed 1931	1	SWC	218	190
McDorman,	Blanche J.,	From Benjamin H. Cobourn et al,	Deed 1931	1	SWC	218	190
McDonald, Exec.,	Thomas V.,	To Thomas V. McDonald,	Deed 1931	2	SWC	218	269
McDonald,	Thomas V.,	From Thomas V. McDonald, Exec.,	Deed 1931	2	SWC	218	269
McDonald, Exec.,	Thomas V.,	To James J. McGuigan,	Deed 1931	2	SWC	218	270
McDonald,	Thomas E.,	To Margaret A. McDonald et al,	Deed 1931	1	SWC	218	439
McDonald,	Margaret A.,	From Thomas E. McDonald, et al,	Deed 1931	1	SWC	218	439
McDonald,	Francis H.,	From Thomas E. McDonald, et al,	Deed 1931	1	SWC	218	439
McDonald,	Thomas E.,	From Thomas E. McDonald et al,	Deed 1931	1	SWC	218	439
McDorman,	Raymond J.,	To Benjamin H. Cobourn,	Mort 1931	Rel. 1	SWC	219	130
McDorman,	Blanche J.,	To Benjamin H. Cobourn,	Mort 1931	Rel. 1	SWC	219	130
McDonald,	Thos. Sylvester,	From S. A. McGuigan,	Deed 1933	2	SWC	225	432
McDonald,	Mary E.,	from Sylvester A. McGuigan,	Deed 1933		SWC	225	433

McD			INSTRUMENT	DISTRICT	Liber	No.	Folio
McDonald,	Annie E.,	From Ella V. Cronin et al,	Deed 1933	2	SWC	227	287
McDonald,	John C.,	From Ella V. Cronin et al,	Deed 1933	2	SWC	227	288
McDonald,	Annie E.,	From Ella V. Cronin et al,	Deed 1933	2	SWC	227	288
McDonald,	Helen E.,	To Mary Alden Hopkins,	Mort 1933	REL. 4	SWC	228	305
McDonald,	Russell S.,	To Mary Alden Hopkins,	Mort 1933	REL. 4	SWC	228	305
McDorman,	Raymond J.,	To Alice O. Wright et al,	Mort 1934	REL. 1	SWC	231	323
McDorman,	Blanche J.,	To Alice O. Wright et al,	Mort 1934	REL. 1	SWC	231	323
McDonald,	Helen E.,	To Mary Alden Hopkins,	Mort 1934	REL. 4	SWC	231	411
McDonald,	Russell S.,	To Mary Alden Hopkins,	Mort 1934	REL. 4	SWC	231	411
McDonald,	John C.,	To F. O'Neill Mitchell et al,	Mort 1934	REL. 2	SWC	233	280
McDonald,	Annie E.,	To F. O'Neill Mitchell et al,	Mort 1934	REL. 2	SWC	233	280
McDonald,	Helen W.	From Lucinda M. Douglas, Admr.,	Deed 1937	4	SWC	246	122
McDonald & Co.,	R. S.	From Lucinda M. Douglas, Admr.,	Deed 1937	4	SWC	246	122
McDonald,	Mary C.	From Bertha V. Strawbridge	Deed 1937	4	SWC	246	177
McDonald,	Clark K.	From Bertha V. Strawbridge	Deed 1937	4	SWC	246	177
McDonald, Admr.,	Clark K.	To Mary C. McDonald, et al.	Asst 1936		JAR	159	151
McDonald,	Mary C.	From Clark K. McDonald, Admr., et al.	Asst 1936		JAR	159	151
McDonald,	Clark K.	From Clark K. McDonald, Admr., et al.	Asst 1936		JAR	159	151
McDonald,	Margaret A.	To Edward L. Meehan, et al.	Deed 1937	1	SWC	248	96
McDonald,	Francis H.	To Edward L. Meehan, et al.	Deed 1937	1	SWC	248	96
McDonald,	Mary C.	To Royston S. Neal, et al.	Deed 1937	4	SWC	248	245
McDonald,	Clark K.	To Royston S. Neal, et al.	Deed 1937	4	SWC	248	245
McDairmant,	Edward M.	From Franciszek Maliszewski, et al.	Deed 1937	1	SWC	248	366
McDaniel, Trust.,	E. Paul	To Jarrettsville Building Asso.	Deed 1939	4	GCB	257	131
McDorman,	Blanche J.	To Ernest Volkart	Mort 1940	REL. 1	GCB	262	140
McDonald,	Mary	From Mary L. Sullivan	Asst 1940		SWC	219	44
McDonald,	Helen W.	With Cons. Gas, E. L. & P. Co.	Agree 1940		GCB	263	374
McDonald,	Florence B.	To Minnie Margaret Smithers	Deed 1940		GCB	263	392
McDonald,	Mary E.	To W. H. Taylor Keen, et al.	Deed 1941	2	GCB	267	377
McDonald,	Harry F.	To W. H. Taylor Keen, et al.	Deed 1941	2	GCB	267	377
McDonald,	Josephine V.	To W. H. Taylor Keen, et al.	Deed 1941	2	GCB	267	377
McDaniel,	Claude A.	From Ada L. Allen	Deed 1941	1	GCB	269	369
McDaniel,	Claude A.	To George O. Richardson, et al.	Mort 1941	1	GCB	270	40
McDaniel,	Ethel D.	To George O. Richardson, et al.	Mort 1941	1	GCB	270	40
McDonald,	Austin C.	From Thomas Malitsoff, et al.	Deed 1942	4	GCB	273	351
McDonald,	Austin C.	To D. Ross Anderson	Deed 1942	4	GCB	275	169

M C D			INSTRUMENT	DISTRICT	Liber	No.	Folio
McDonald,	Helen E.	To D. Ross Anderson	Deed 1942	4	GCB	275	189
McDonald,	Thomas K.	To D. Ross Anderson	Deed 1942	4	GCB	275	189
McDonald,	Angela	To D. Ross Anderson	Deed 1942	4	GCB	275	189
McDonald,	Cora V.	To Max Bullock, et al	Deed 1943	6	GCB	280	6
McDairmont,	Edward M.	To Trus. of Jerusalem Church	Deed 1943	1	GCB	280	116
McDairmont,	Ollie D.	To Trus. of Jerusalem Church	Deed 1943	1	GCB	280	116
McDorman,	Blanche J.	To William B. Longley, et al	Deed 1944	1	GCB	282	400
McDonald & Co.,	R. S.	To Stanley W. Davis, et al	Deed 1944	4	GCB	286	214
McDonald,	Helen W.	To Stanley W. Davis, et al	Deed 1944	4	GCB	286	214
McDonald, Co.-Part.	Helen W.	To Stanley W. Davis, et al	Deed 1944	4	GCB	286	214
McDaniel,	Edward Paul	To Jesse C. Taylor, et al	Mort 1944 REL.	4	GCB	287	16
McDaniel,	Edna	To Jesse C. Taylor, et al	Mort 1944 REL.	4	GCB	287	16
McDonald,	Mary E.	From Walter Leftridge, et al	Mort 1945 REL	2	GCB	287	240
McDaniel,	Charles L.	From J. Carl Bauer, et al	Deed 1945	3	GCB	290	18
McDaniel,	Margaret M.	From J. Carl Bauer, et al	Deed 1945	3	GCB	290	18
McDaniel,	Charles L.	To Samuel G. Lundy, et al	Mort 1945 REL.	3	GCB	290	19
McDaniel,	Margaret M.	To Samuel G. Lundy, et al	Mort 1945 REL.	3	GCB	290	19
McDaniel,	Claude A.	From George O. Richardson, et al	Relse 1946		GCB	295	324
McDaniel,	Ethel D.	From George O. Richardson, et al	Relse 1946		GCB	295	324
McDoon,	Ruth	To Conowingo Power Company	R/W 1946	5	GCB	299	385
McDaniel,	Claude A.	To Walter N. Kammerer, et al	Deed 1946	1	GCB	300	393
McDaniel,	Ethel D.	To Walter N. Kammerer, et al	Deed 1946	1	GCB	300	393
McDaniel,	Charles L.	To Delta National Bank	Mort 1947 REL.	3	GRG	303	145
McDaniel,	Margaret M.	To Delta National Bank	Mort 1947 REL.	3	GRG	303	145
McDonnell,	Mae	To John J. Krass, et al	Deed 1947	3	GRG	309	426
McDonnell,	Frank	To John J. Krass, et al	Deed 1947	3	GRG	309	426
McDaniel, Jr.,	John S.	From James M. Stirling, et al	Deed 1948	3	GRG	313	38
McDaniel, Jr.,	John S.	To James M. Stirling, et al	Deed 1948	3	GRG	313	39
McDonald, Jr.,	Brown	From Alta L. Jastram	Deed 1948	2	GRG	313	443
McDonald,	Doris M.	From Alta L. Jastram	Deed 1948	2	GRG	313	443
McDonald, Jr.,	Brown	To Harford Mutual Insurance Co.	Mort 1948 REL.	2	GRG	313	444
McDonald,	Doris M.	To Harford Mutual Insurance Co.	Mort 1948 REL.	2	GRG	313	444
McDonald, Jr.,	Brown	To Alta Larson Jastram	Mort 1948 REL.	2	GRG	313	446
McDonald,	Doris M.	To Alta Larson Jastram	Mort 1948 REL.	2	GRG	313	446
McDoon,	Ruth Lamb	To John T. Lamb, et al	Deed 1948	5	GRG	316	305
McDonald,	Austin C.	To Hugh C. Dunlap	Mort 1948	4	GRG	317	214

M C D			INSTRUMENT	DISTRICT	Liber	No.	Folio
McDaniel,	Charles L.	From Charles C. Vaughn, et al	Deed 1948	3	GRG	319	479.
McDaniel,	Margaret M.	From Charles C. Vaughn, et al	Deed 1948	3	GRG	319	479.
McDonald,	William L.	And Cons. G. E. L. & P. Co.	Agree 1948	4	GRG	324	249.
McDonald,	Lena Willis	And Cons. G. E. L. & P. Co.	Agree 1948	4	GRG	324	249.
McDaniel,	Charles L.	To Samuel C. Guercio, et al	Mort 1949	3	GRG	325	270
McDaniel,	Margaret M.	To Samuel C. Guercio, et al	Mort 1949	3	GRG	325	270
McDonald,	Wm. L.	And Cons. G. E. L. & P. Co.	Agree 1949	4	GRG	328	318.
McDonald,	Lena W.	And Cons. G. E. L. & P. Co.	Agree 1949	4	GRG	328	318.
McDonald,	Mary E.	From Charles Edgar Kunkel, et al	Mort 1949 ^{RFL.}	2	GRG	332	38.
McDaniel,	Charles L.	From Charles C. Vaughn, et al	Deed 1949	3	GRG	334	59.
McDaniel,	Margaret M.	From Charles C. Vaughn, et al	Deed 1949	3	GRG	334	59.
McDaniel,	Charles L.	To Equitable Life Assurance Society of the U. S.	Mort 1949	3	GRG	334	412
McDaniel,	Margaret M.	To Equitable Life Assurance Society of the U. S.	Mort 1949	3	GRG	334	412
McDonald,	Wm. L.	And Cons. G. E. L. & P. Co.	Agree 1949	4	GRG	337	347.
McDonald,	Lena Willis	And Cons. G. E. L. & P. Co.	Agree 1949	4	GRG	337	347.
McDaniel,	Charles L.	To Golden Ring Perm. Land & Loan Assn. of Balto. Co.	Mort 1950	3	GRG	338	290
McDaniel,	Margaret M.	To Golden Ring Perm. Land & Loan Assn. of Balto. Co.	Mort 1950	3	GRG	338	290.
McDonald,	Thomas S.	From Louis W. Helly, et al	Mort 1950 ^{RFL.}	4	GRG	343	560.
McDonald,	Mary E.	To First Nat'l Bank, Aberdeen	Asst 1950		GRG	332	38.
McDonald,	Mary E.	From Cornelia W. Kirk	Mort 1950	5	GRG	344	237.
McDaniel,	Charles L.	From Charles C. Vaughn, et al	Deed 1950	3	GRG	351	85.
McDaniel,	Margaret M.	From Charles C. Vaughn, et al	Deed 1950	3	GRG	351	85.
McDaniel,	Charles L.	To James P. Famous	Mort 1950 R B L	3	GRG	351	87.
McDaniel,	Margaret M.	To James P. Famous	Mort 1950 R B L	3	GRG	351	87.
McDaniel,	Charles L.	From Charles C. Vaughn, et al	Deed 1950	3	GRG	351	580.
McDaniel,	Margaret M.	From Charles C. Vaughn, et al	Deed 1950	3	GRG	351	580.
McDonald,	Mary E.	To Gilpin S. Jourdan, et al	Deed 1950	5	GRG	352	21
McDonald,	Mary A.	To Albert E. Annoni, Sr., et al	Deed 1951	2	GRG	356	329.
McDonald, Jr.	Brown	To Edwin D. Cruitt, et al	Deed 1951	2	GRG	358	75.
McDonald,	Doris	To Edwin D. Cruitt, et al	Deed 1951	2	GRG	358	75.
McDonald,	Thomas S.	From Philip Webster	Deed 1951	2	GRG	358	87.
McDonald,	Mary E.	To Gilpin S. Jourdan, et al	Deed & Relse 1951	5	GRG	363	180.
McDonald,	Thos. S.	To Philip Webster	Deed 1951	2	GRG	363	234.
McDonald,	Catherine Ann	To Philip Webster	Deed 1951	2	GRG	363	234.
McDonaldson,	Harry W.	From Albert C. Baird, et al	Deed 1952	2	GRG	371	138
McDonaldson,	Hilda Anne	From Albert C. Baird, et al	Deed 1952	2	GRG	371	138

McD				INSTRUMENT	DISTRICT	Liber	No.	Folio
McDonaldson,	Harry W.	To	Savings Bank of Baltimore	Mort 1952	REL	GRG	371	141
McDonaldson,	Hilda Anne	To	Savings Bank of Baltimore	Mort 1952	REL	GRG	371	141
McDaniel,	Charles L.	To	John Quincy Edwards	Deed 1952		GRG	371	587
McDaniel,	Margaret	To	John Quincy Edwards	Deed 1952		GRG	371	587
McDowell,	Walter E.	From	R. Walter Ward, et al	Deed 1952		GRG	372	228
McDowell,	Janet B.	From	R. Walter Ward, et al	Deed 1952		GRG	372	228
McDowell,	Walter E.	To	Moss Rouse Co.	Mort 1952	REL	GRG	372	230
McDowell,	Janet B.	To	Moss Rouse Co.	Mort 1952	REL	GRG	372	230
McDaniel,	Charles L.	From	Equitable Life Assurance Soc. of U.S.	Relse 1952		GRG	372	287
McDaniel,	Margaret M.	From	Equitable Life Assurance Soc. of U.S.	Relse 1952		GRG	372	287
McDonald,	Mary E.	To	A. Oliver Ripken, et al	Deed 1952		GRG	373	63
McDonald,	Mary E.	To	A. Oliver Ripken, et al	Deed 1952		GRG	373	72
McDaniel,	Charles L.	To	Edward C. Kohan, et al	Deed 1952		GRG	373	277
McDaniel,	Margaret M.	To	Edward C. Kohan, et al	Deed 1952		GRG	373	277
McDaniel	Charles L.	From	Charles C. Vaughn, et al	Deed 1952		GRG	374	302
McDaniel	Margaret M.	From	Charles C. Vaughn, et al	Deed 1952		GRG	374	302
McDaniel,	Charles L.	And	Charles C. Vaughn, et al	Agree 1952		GRG	377	525
McDaniel,	Margaret M.	And	Charles C. Vaughn, et al	Agree 1952		GRG	377	525
McDaniel,	Charles L.	To	William D. Westfall, Jr., et al	Deed 1952		GRG	377	528
McDaniel,	Margaret M.	To	William D. Westfall, Jr., et al	Deed 1952		GRG	377	528
McDaniel,	Charles L.	From	Charles C. Vaughn, et al	Deed 1952		GRG	385	200
McDaniel,	Margaret M.	From	Charles C. Vaughn, et al	Deed 1952		GRG	385	200
McDaniel,	Charles L.	From	Golden Ring Perm. Land & Loan / Asso. of Balto. Co.	Relse 1952		GRG	386	436
McDaniel,	Margaret M.	From	Golden Ring Perm. Land & Loan / Asso. of Balto. Co.	Relse 1952		GRG	386	436
McDaniel,	Charles L.	To	Golden Ring Perm. Land & Loan / Asso. of Balto. Co.	Mort 1952		GRG	386	437
McDaniel,	Margaret M.	To	Golden Ring Perm. Land & Loan / Asso. of Balto. Co.	Mort 1952		GRG	386	437
McDaniel,	Charles L.	From	Howard A. Kelly, et al	Deed 1953		GRG	389	575
McDaniel,	Margaret M.	From	Howard A. Kelly, et al	Deed 1953		GRG	389	575
McDonald,	Helen E.	To	Bernard G. Willoughby, et al	Deed 1953		GRG	391	260
McDowell,	Francis W.	From	Joseph Shapiro, et al	Deed 1953		GRG	391	283
McDowell,	Eleanor Violet	From	Joseph Shapiro, et al	Deed 1953		GRG	391	283
McDowell,	Francis W.	To	Joseph Shapiro, et al	Mort 1953	REL	GRG	391	286
McDowell,	Eleanor Violet	To	Joseph Shapiro, et al	Mort 1953	REL	GRG	391	286
McDaniel,	Charles L.	To	Charles L. McDaniel, Jr. et al	Deed 1953		GRG	393	526
McDaniel,	Margaret M.	To	Charles L. McDaniel, Jr. et al	Deed 1953		GRG	393	526
McDaniel, Jr.	Charles L.	From	Charles L. McDaniel, et al	Deed 1953		GRG	393	526

McD				INSTRUMENT	DISTRICT	Liber No.	Folio
McDaniel,	Dixie Mae	From	Charles L. McDaniel, et al	Deed 1953		GRG 393	526
McDaniel, Jr.	Charles L.	To	Equitable Life Assurance Soc.	Mort 1953	GRG	393	528
McDaniel,	Dixie Mae	To	Equitable Life Assurance Soc.	Mort 1953	GRG	393	528
McDaniel,	Charles L.	From	Charles C. Vaughn, et al	Deed 1953	3	GRG 393	577
McDaniel,	Margaret M.	From	Charles C. Vaughn, et al	Deed 1953	3	GRG 393	577
McDaniel,	Chas. L.	And	Cons. G. E. L. & P. Co.	Agree 1953	3	GRG 396	571
McDaniel,	Margaret M.	And	Cons. G. E. L. & P. Co.	Agree 1953	3	GRG 396	571
McDaniel,	Charles L.	To	Equitable Life Assurance Soc.	Mort 1953	R E L	GRG 398	296
McDaniel,	Margaret M.	To	Equitable Life Assurance Soc.	Mort 1953	R E L	GRG 398	296
McDaniel,	Charles L.	And	Cons. G. E. L. & P. Co.	Agree 1953		GRG 400	369
McDaniel,	Margaret Mae	And	Cons. G. E. L. & P. Co.	Agree 1953		GRG 400	369
McDaniel,	Charles L.	To	Kingsville Bank	Mort 1953	R R L 3	GRG 402	128
McDaniel,	Margaret M.	To	Kingsville Bank	Mort 1953	R R L 3	GRG 402	128
McDonald, Jr.,	Brown	To	Philip Webster	Deed 1953	2	GRG 403	179
McDonald,	Doris M.	To	Philip Webster	Deed 1953	2	GRG 403	179
McDonald, Jr.,	Brown	From	Zenus E. Finnegan, et al	Deed 1953	2	GRG 403	454
McDonald,	Doris M.	From	Zenus E. Finnegan, et al	Deed 1953	2	GRG 403	454
McDonald, Jr.,	Brown	To	Savings Bank of Baltimore	Mort 1953	2	GRG 403	456
McDonald,	Doris M.	To	Savings Bank of Baltimore	Mort 1953	2	GRG 403	456
McDaniel,	Charles L.	And	Cons. G. E. L. & P. Co.	Agree 1953	3	GRG 407	80
McDaniel,	Margaret	And	Cons. G. E. L. & P. Co.	Agree 1953	3	GRG 407	80
McDaniel, Jr.,	John S.	From	James M. Stirling, et al	Deed 1953	3	GRG 407	520
McDaniel, Jr.,	John S.	To	Paul P. Lucansky, et al	Deed 1953	3	GRG 407	524
McDonough,	Eugene J.	From	Audrey E. Smith, et al	Deed 1954		GRG 409	463
McDonough,	Geraldine F.	From	Audrey E. Smith, et al	Deed 1954		GRG 409	463
McDonough,	Eugene J.	To	Balto. Fed. Sav. & Loan Asso.	Mort 1954		GRG 409	466
McDonough,	Geraldine F.	To	Balto. Fed. Sav. & Loan Asso.	Mort 1954		GRG 409	466
McDaniel,	Charles L.	To	Golden Ring Perm Land & Loan Asso	Mort 1954	3	GRG 412	395
McDaniel,	Margaret M.	To	Golden Ring Perm Land & Loan Asso	Mort 1954	3	GRG 412	395
McDonald,	Mary E.	To	Gilpin S. Jourdan, et al	Deed 1954	5	GRG 414	209
McDaniel, Jr.,	John S.	From	Lillian M. Gardner, et al	Deed 1954		GRG 414	360
McDaniel, Jr.,	John S.	To	E. Albert Rossmann, et al	Deed 1954		GRG 414	363
McDonald,	Helen E.	To	Cora Belle Diggs	Deed 1954	4	GRG 414	503
McDonald,	Helen E.	From	Cora Belle Diggs, et al	Mort 1954	4	GRG 414	507
McDonald,	Thos. S.	To	Benjamin R. Cadwalader	Deed 1954	2	GRG 420	89
McDonald,	Catherine Ann	To	Benjamin R. Cadwalader	Deed 1954	2	GRG 420	89

M C D					INSTRUMENT	DISTRICT	Liber	No.	Folio
McDonald,	Thomas S.	From	Benjamin R. Cadwalader	Deed	1954	2	GRG	420	91
McDonald,	Catherine Ann	From	Benjamin R. Cadwalader	Deed	1954	2	GRG	420	91
McDowell,	Samuel A.	From	R. Walter Ward, Co-Prtnr.,etal	Deed	1954	1	GRG	422	104
McDowell,	Sara B.	From	R. Walter Ward, Co-Prtnr.,etal	Deed	1954	1	GRG	422	104
McDowell,	Samuel A.	To	Nat'l Homes Acceptance Corp.	Mort	1954	1	GRG	422	106
McDowell,	Sara B.	To	Nat'l Homes Acceptance Corp.	Mort	1954	1	GRG	422	106
McDowell,	Samuel A.	To	Nat'l Homes Acceptance Corp.	Mort	1954	1	GRG	424	23
McDowell,	Sara B.	To	Nat'l Homes Acceptance Corp.	Mort	1954	1	GRG	424	23
McDaniel,	James W.	From	Sarah Jane Wilgis, et al	Deed	1955	3	GRG	436	301
McDaniel,	Grace L.	From	Sarah Jane Wilgis, et al	Deed	1955	3	GRG	436	301
McDaniel,	James W.	To	Equitable Life Assurance Soc.	Mort	1955	R E L 3	GRG	440	67
McDaniel,	Grace L.	To	Equitable Life Assurance Soc.	Mort	1955	R E L 3	GRG	440	67
McDaniel,	Margaret	To	Equitable Life Assurance Soc.	Mort	1955	R E L 3	GRG	440	67
McDorman,	Elizabeth McLeod	To	J. Donald Thomas, Sr., et al	Deed	1955	4	GRG	440	287
McDorman,	Francis L.	To	J. Donald Thomas, Sr., et al	Deed	1955	4	GRG	440	287
McDonald, Jr.	Brown	To	Philip Webster	Deed	1955	2	GRG	443	393
McDonald,	Doris M.	To	Philip Webster	Deed	1955	2	GRG	443	393
McDowell,	Walter E.	To	Daniel W. Fue, Jr., et al	Deed	1955	3	GRG	445	321
McDowell,	Janet B.	To	Daniel W. Fue, Jr., et al	Deed	1955	3	GRG	445	321
McDonald,	Terasha	To	John E. Clark	Deed	1955	4	GRG	449	561
McDonald,	Austin C.	To	John E. Clark	Deed	1955	4	GRG	449	561
McDaniel,	Charles L.	To	John Shulka, et al	Deed	1956	3	GRG	457	4
McDaniel,	Margaret M.	To	John Shulka, et al	Deed	1956	3	GRG	457	4
McDaniel,	Charles L.	From	Golden Ring Perm Land&LoanAsso.	Relse Par	1956	3	GRG	457	350
McDaniel,	Margaret M.	From	Golden Ring PermLand& LoanAsso.	Relse Par	1956	3	GRG	457	350
McDaniel,	Charles L.	To	Clifton A. Milway, et al	Deed	1956	3	GRG	457	352
McDaniel,	Margaret M.	To	Clifton A. Milway, et al	Deed	1956	3	GRG	457	352
McDaniel, Jr.	Charles L.	To	George R. Barnes, et al	Deed	1956	3	GRG	465	90
McDaniel,	Dixie Mae	To	George R. Barnes, et al	Deed	1956	3	GRG	465	90
McDonald, Jr.	Brown	To	Malcolm E. Stephens	Deed	1956	2	GRG	466	297
McDonald,	Doris M.	To	Malcolm E. Stephens	Deed	1956	2	GRG	466	297
McDonald,	Mary E.	From	James J. McGuigan	Asst	1956		GRG	429	373
McDonald,	Bruce	From	LeRoy H. Dearholt	Deed	1956	1	GRG	468	255
McDaniel,	Chas.	And	Balto. G. & E. Co.	Agree	1956	3	GRG	471	193
McDaniel,	Margaret M.	And	Balto. G. & E. Co.	Agree	1956	3	GRG	471	193
McDairmant,	Edward Maxwell	From	Brodnax Cameron, Asgne, et al	Deed	1956	1	GRG	471	408

256-B

M C D				INSTRUMENT		SUBJECT	Liber	No.	Folio
McDairmant,	Edward Maxwell	To	Joseph Shapiro, et al	Mort	1956	1	GRG	471	411
McDowell,	Robert L.	From	William F. Hoffman, et al	Deed	1956	1	GRG	475	445
McDowell,	Betty Wanda	From	William F. Hoffman, et al	Deed	1956	1	GRG	475	445
McDaniel,	Charles L.	To	Golden Ring Perm Land & Loan Asso.	Mort	1957	2-3	GRG	477	521
McDaniel,	Margaret M.	To	Golden Ring Perm Land & Loan Asso.	Mort	1957	2-3	GRG	477	521
McDaniel,	Charles L.	From	Golden Ring Perm. Land & Loan Asso.	Relse	1957		GRG	478	243
McDaniel,	Margaret M.	From	Golden Ring Perm. Land & Loan Asso.	Relse	1957		GRG	478	243
McDowell,	Francis W.	To	James H. Hubbard, Co-Prtnr, et al	Deed	1957	1	GRG	478	480
McDowell,	Eleanor Violet	To	James H. Hubbard, Co-Prtnr, et al	Deed	1957	1	GRG	478	480
McDowell,	Eugene Page	From	Dave R. Reid, et al	Deed	1957	1	GRG	482	276
McDorman,	Elizabeth R.	From	Zero, Inc.	Deed	1957	4	GRG	484	487
McDowell,	Francis W.	From	Samuel C. Witherspoon, et al	Deed	1957	1	GRG	485	206
McDowell,	Eleanor V.	From	Samuel C. Witherspoon, et al	Deed	1957	1	GRG	485	206
McDowell,	Francis W.	To	Fullerton Perm. Loan Asso.	Mort	1957		GRG	485	208
McDowell,	Eleanor V.	To	Fullerton Perm. Loan Asso.	Mort	1957		GRG	485	208
McDowell,	Francis W.	From	Albert F. Dente, et al	Conf Deed	1957	1	GRG	486	109
McDowell,	Eleanor V.	From	Albert F. Dente, et al	Conf Deed	1957	1	GRG	486	109
McDonough,	Edward J.	From	Norman S. Stinchcomb, et al	Deed	1957	3	GRG	486	301
McDonough,	Thelma C.	From	Norman S. Stinchcomb, et al	Deed	1957	3	GRG	486	301
McDaniel,	Calvin P.	To	Helen R. McDaniel	P/A	1957		GRG	486	419
McDaniel,	Helen R.	From	Calvin P. McDaniel	P/A	1957		GRG	486	419
McDorman,	Elizabeth McLeod	To	J. Donald Thomas, Sr. et al	Deed	1957	4	GRG	486	492
McDorman,	Francis L.	To	J. Donald Thomas, Sr. et al	Deed	1957	4	GRG	486	492
McDaniel, Jr.	Charles L.	From	Sylvan Herman	Deed	1957	3	GRG	491	186
McDaniel,	Dixie Mae	From	Sylvan Herman	Deed	1957	3	GRG	491	186
McDaniel, Jr.	Charles L.	To	North Point Bldg & Loan Asso. Inc.	Mort	1957	3	GRG	491	189
McDaniel,	Dixie Mae	To	North Point Bldg & Loan Asso. Inc.	Mort	1957	3	GRG	491	189
McDaniel, Jr.	Charles L.	To	Sylvan Herman	Mort	1957	3	GRG	491	195
McDaniel,	Dixie Mae	To	Sylvan Herman	Mort	1957	3	GRG	491	195
McDevitt,	Robert T.	From	H. V. Higley, Admr.	Deed	1957		GRG	491	481
McDevitt,	Dorothy F.	From	H. V. Higley, Admr.	Deed	1957		GRG	491	481
McDevitt,	Robert T.	To	H. V. Higley, Admr.	Mort	1957		GRG	491	484
McDevitt,	Dorothy F.	To	H. V. Higley, Admr.	Mort	1957		GRG	491	484
McDaniel,	Charles L.	And	John Shulka, et al	Declr	1957		GRG	492	514
McDaniel,	Margaret M.	And	John Shulka, et al	Declr	1957		GRG	492	514
McDonald,	Earl F.	From	Olga M. Lynn, et al	Deed	1957	2	GRG	494	403

M C D			INSTRUMENT	DISTRICT	Liber	No.	Folio
McDonald,	Frances J.	From Olga M. Lynn, et al	Deed 1957	2	GRG	494	403
McDonald,	Earl F.	To Savings Bank of Balto.	Mort 1957	2	GRG	494	406
McDonald,	Frances J.	To Savings Bank of Balto.	Mort 1957	2	GRG	494	406
McDaniel,	Harry L.	From Marion C. Grace, et al	Deed 1957		GRG	496	381
McDaniel,	Doris L.	From Marion C. Grace, et al	Deed 1957		GRG	496	381
McDaniel,	Harry L.	To Harford Rd. Bldg. Asso., Inc.	Mort 1957		GRG	496	383
McDaniel,	Doris L.	To Harford Rd. Bldg. Asso., Inc.	Mort 1957		GRG	496	383
McDowell,	Walter E.	From A. J. DePietro Co., Inc.	Deed 1958	2	GRG	498	85
McDowell,	Janet B.	From A. J. DePietro Co., Inc.	Deed 1958	2	GRG	498	85
McDowell,	Walter E.	To Savings Bank of Balto.	Mort 1958	2	GRG	498	87
McDowell,	Janet B.	To Savings Bank of Balto.	Mort Deed Trust 1958	2	GRG	498	87
McDermott, Trus.	John T.	From Arthur F. Fendlay, et al	Trust 1958		GRG	499	53
McDonald, Admrx.	Mary E.	To Mary E. McDonald	Asst 1958		GRG	338	481
McDonald,	Mary E.	From Mary E. McDonald, Admrx., et al	Asst 1958		GRG	338	481
McDonald, Admrx	Mary E.	To Mary E. McDonald	Asst 1958		GRG	354	425
McDonald,	Mary E.	From Mary E. McDonald, Admrx., et al	Asst 1958		GRG	354	425
McDonald, Admrx	Mary E.	To Gretta M. Ford	Asst 1958		GRG	422	222
McDonald, Admrx.	Mary E.	To Gretta M. Ford	Asst 1958		GRG	448	248
McDonald, Admrx	Mary E.	To Mary E. McDonald	Asst 1958		GRG	454	196
McDonald,	Mary E.	From Mary E. McDonald, Admrx., et al	Asst 1958		GRG	454	196
McDonald, Admrx.	Mary E.	To Mary E. McDonald	Asst 1958		GRG	455	1
McDonald,	Mary E.	From Mary E. McDonald, Admrx., et al	Asst 1958		GRG	455	1
McDonald, Admrx	Mary E.	To Gretta M. Ford	Asst 1958		GRG	470	437
McDowell,	Darrell E.	From George W. Hein, et al	Deed 1958	1	GRG	499	320
McDowell,	Helen M.	From George W. Hein, et al	Deed 1958	1	GRG	499	320
McDonough,	Edward J.	From John B. Tanner, Co-Prtnr., et al	Deed 1958	3	GRG	500	394
McDonough,	Thelma C.	From John B. Tanner, Co-Prtnr., et al	Deed 1958	3	GRG	500	394
McDonough,	Edward J.	To Liberty Fed Sav & Loan Asso.	Mort 1958	3	GRG	500	396
McDonough,	Thelma C.	To Liberty Fed Sav & Loan Asso.	Mort 1958	3	GRG	500	396
McDowell,	Robert L.	To Aaron A. Anderson, et al	Mort 1958	1	GRG	500	427
McDowell,	Betty Wanda	To Aaron A. Anderson, et al	Mort 1958	1	GRG	500	427
McDonnell,	Edith M.	To Ira S. Sheppard, et al	Deed 1958	2	GRG	501	520
McDonald,	Mary E.	To Zero, Inc.	Deed 1958	2	GRG	502	156
McDonald,	Mary E.	From Zero, Inc.	Deed 1958	2	GRG	502	164
McDonald,	Mary E.	From Zero, Inc.	Deed 1958	2	GRG	502	168
McDonald,	Mary M.	To Gretta M. Ford, et al	Deed 1958	2	GRG	502	172

M C D			INSTRUMENT			DISTRICT	Liber	No.	Folio
McDaniel,	Harry L.	To	Harford Road Bldg. Asso., Inc.	Mort	1958		GRG	502	389
McDaniel,	Doris L.	To	Harford Road Bldg. Asso., Inc.	Mort Deed	1958		GRG	502	389
McDermott, Trus.	John T.	From	Olbert M. Pritt, Jr., et al	Trust	1958		GRG	502	501
McDermott, Trus.	John T.	From	Ralph L. Neff, et al	Deed Trust	1958		GRG	503	11
McDaniel, Jr.	Charles L.	From	Ralph V. Wolfe, et al	Deed	1958	4	GRG	503	24
McDaniel,	Dixie Mae	From	Ralph V. Wolfe, et al	Deed	1958	4	GRG	503	24
McDaniel,	Charles L.	To	Ralph V. Wolfe, et al	Deed	1958	3	GRG	503	26
McDaniel,	Margaret M.	To	Ralph V. Wolfe, et al	Deed	1958	3	GRG	503	26
McDermott, Trus.	John T.	From	Charles R. Hoover, et al	Deed Trust	1958		GRG	503	542
McDaniel,	Charles L.	From	Golden Ring Perm Land&Loan Asso.	Par Relse	1958	3	GRG	505	365
McDaniel,	Margaret M.	From	Golden Ring Perm Land&Loan Asso.	Par Relse	1958	3	GRG	505	365
McDaniel,	Charles L.	To	James E. Todd, et al	Deed	1958		GRG	505	367
McDaniel,	Margaret M.	To	James E. Todd, et al	Deed	1958		GRG	505	367
McDermott, Trus.	John T.	From	Wendell R. Sparks, et al	Deed Trust	1958		GRG	505	573
McDermott, Trus.	John T.	From	George H. Marble, et al	Deed Trust	1958		GRG	506	15
McDonough,	Eugene J.	To	J. Robert Foit, Trus. et al	Deed Trust	1958		GRG	506	92
McDonough,	Geraldine F.	To	J. Robert Foit, Trus. et al	Deed Trust	1958		GRG	506	92
McDermott, Trus.	John T.	From	Eugene J. McDonough, et al	Deed Trust	1958		GRG	506	92
McDermott, Trus.	John T.	From	Jesse W. Adams, et al	Deed Trust	1958		GRG	506	323
McDermott, Trus.	John T.	From	Ralph Liberatore, et al	Deed Trust	1958		GRG	506	325
McDermott, Trus.	John T.	From	Ross C. Powell, et al	Deed Trust	1958		GRG	506	327
McDaniel,	James W.	From	William Jackson Gullion, et al	Deed	1958	1	GRG	507	152
McDaniel,	Grace L.	From	William Jackson Gullion, et al	Deed	1958	1	GRG	507	152
McDowell,	Darrell E.	To	Harold G. Applegarth	Mort	1958	R E L 1	GRG	507	390
McDowell,	Helen M.	To	Harold G. Applegarth	Mort Deed	1958	R E L 1	GRG	507	390
McDermott, Trus.	John T.	From	Roy C. Anders, et al	Trust	1958		GRG	508	217
McDermott, Trus.	John T.	From	Raymond C. Christian, et al	Deed Trust	1958		GRG	508	219
McDermott, Trus.	John T.	From	Guy K. Hall, et al	Deed Trust	1958		GRG	508	221
McDermott, Trus.	John T.	From	Clay D. Robinson, et al	Deed Trust	1958	R E L	GRG	508	223
McDermott, Trus.	John T.	From	Myrtle Walker	Deed Trust	1958		GRG	508	225
McDowell,	Eugene Page	To	Kenwood Bldg. Loan & Sav. Asso.	Mort	1958		GRG	508	494
McDowell,	Lucille E.	To	Kenwood Bldg. Loan & Sav. Asso.	Mort Deed	1958		GRG	508	494
McDermott, Trus.	John T.	From	John D. Clark, et al	Trust	1958		GRG	509	155
McDermott, Trus.	John T.	From	Charlie H. Davidson, et al	Deed Trust	1958	R E L	GRG	509	157
McDermott, Trus.	John T.	From	Alfred P. Harris, et al	Deed Trust	1958	R E L	GRG	509	159
McDermott, Trus.	John T.	From	Robert L. Ishbaugh, et al	Deed Trust	1958		GRG	509	161

M C D					INSTRUMENT	DISTRICT	Liber	No.	Folio
McDermott, Trus.	John T.	From	John R. Keen, 1V, et al	Deed Trust	1958		GRG	509	163
McDermott, Trus.	John T.	From	Alex M. Marsh, et al	Deed Trust	1958		GRG	509	165
McDermott, Trus.	John T.	From	Scott D. Thayer, et al	Deed Trust	1958		GRG	509	167
McDonald, Co-Prtnr	Helen W.	From	John Styche, Jr. et al	Mort	1958	4	GRG	509	219
McDonald & Co.	Russell S.	From	John Styche, Jr. et al	Mort Deed	1958	4	GRG	509	219
McDermott, Trus.	John T.	From	James P. Beck, et al	Trust Deed	1958		GRG	509	316
McDermott, Trus.	John T.	From	Jessie M. Podruchny	Trust	1958	R E L	GRG	509	318
McDougal,	Donald E.	From	Co-Far Holding Corp.	Deed	1958	3	GRG	509	406
McDougal,	Betty H.	From	Co-Far Holding Corp.	Deed	1958	3	GRG	509	406
McDougal,	Donald E.	To	Liberty Fed.Sav.& Loan Asso.	Mort	1958	3	GRG	509	408
McDougal,	Betty H.	To	Liberty Fed.Sav.& Loan Asso.	Mort Deed	1958	3	GRG	509	408
McDermott, Trus.	John T.	From	Rufus L. Taylor, et al	Trust Deed	1958		GRG	509	572
McDermott, Trus.	John T.	From	Ralph G. Cooper, et al	Trust	1958		GRG	510	476
McDonough,	Edward J.	To	Edward R. Baranowski, et al	Deed	1958	3	GRG	513	99
McDonough,	Thelma C.	To	Edward R. Baranowski, et al	Deed Deed	1958	3	GRG	513	99
McDermott, Trus.	John T.	From	Roland E. Zepp, et al	Trust	1958		GRG	514	182
McDowell,	Darrell E.	To	Bradford Fed. Sav.& Loan Asso.	Mort	1958		GRG	515	160
McDowell,	Helen M.	To	Bradford Fed. Sav.& Loan Asso.	Mort Deed	1958		GRG	515	160
McDermott, Trus.	John T.	From	Richard G. Eaton, et al	Trust	1958		GRG	516	13
McDonald,	Mary E.	To	Wilbur L. Armstrong, et al	Deed Deed	1958	5	GRG	518	71
McDermott, Trus.	John T.	From	Elwin L. Moretz, et al	Trust Deed	1959		GRG	519	552
McDermott, Trus.	John T.	From	Walter W. Findley, et al	Trust	1959		GRG	519	554
McDorman,	Elizabeth McLeod	To	Zero, Inc.	Deed	1959	4	GRG	520	69
McDorman,	Francis L.	To	Zero, Inc.	Deed	1959	4	GRG	520	69
McDonald,	Mary E.	From	Elizabeth Moore, et al	Mort Deed	1959	3	GRG	520	195
McDermott, Trus.	John T.	From	Vaughn Petty, et al	Trust Deed	1959		GRG	520	408
McDermott, Trus.	John T.	From	Francis Rhoades, et al	Trust Deed	1959		GRG	520	410
McDermott, Trus.	John T.	From	Michael E. Vagenos, et al	Trust	1959		GRG	520	412
McDaniel,	Charles L.	From	Golden Ring Perm Land& Loan Asso.	Relse	1959		GRG	521	29
McDaniel,	Margaret M.	From	Golden Ring Perm Land& Loan Asso.	Relse	1959		GRG	521	29
McDaniel,	Charles L.	To	Golden Ring Perm Land& Loan Asso.	Mort	1959		GRG	521	30
McDaniel,	Margaret M.	To	Golden Ring Perm Land & Loan Asso.	Mort	1959		GRG	521	30
McDaniel,	James W.	To	Savings Bank of Balto.	Mort	1959	1	GRG	521	49
McDaniel,	Grace L.	To	Savings Bank of Balto.	Mort Deed	1959	1	GRG	521	49
McDermott, Trus.	John T.	From	Arthur E. Jones, Jr., et al	Trust Deed	1959		GRG	522	128
McDermott, Trus.	John T.	From	James C. McClure, et al	Trust	1959		GRG	525	253

M C D				INSTRUMENT	ESTATE	Liber	No.	Folio
McDermott, Trus. John T.	From	Andrew L. Montville, et al	Deed Trust	1959	R E L	GRG	526	262
McDermott, Trus. John T.	From	John Thomas, et al	Deed Trust	1959		GRG	526	348
McDonald, Archibald C.	From	Roland J. Bernier, et al	Deed	1959		6 GRG	528	467
McDonald, Arlene T.	From	Roland J. Bernier, et al	Deed	1959		6 GRG	528	467
McDonald, Archibald C.	To	Savings Bank of Balto.	Mort	1959		6 GRG	528	469
McDonald, Arlene T.	To	Savings Bank of Balto.	Mort	1959		6 GRG	528	469
McDermott, Trus. John T.	From	Ira S. Sheppard, et al	Deed Trust	1959		GRG	529	427
McDermott, Trus. John T.	From	Walter S. Hanks, et al	Deed Trust	1959		GRG	529	429
McDaniel, James W.	To	Rosedale Fed. Sav. & Loan Asso.	Mort	1959		3 GRG	529	511
McDaniel, Grace L.	To	Rosedale Fed. Sav. & Loan Asso.	Mort	1959		3 GRG	529	511
McDermott, Trus. John T.	From	Ray D. Morris, et al	Deed Trust	1959		GRG	530	101
McDermott, Trus. John T.	From	Carroll E. Fitzgerald, et al	Deed Trust	1959		GRG	531	101
McDaniel, Damon R.	From	Herbert N. Roe, et al	Deed	1959		3 GRG	532	11
McDaniel, Violet D.	From	Herbert N. Roe, et al	Deed	1959		3 GRG	532	11
McDaniel, Damon R.	To	Savings Bank of Baltimore	Mort	1959		GRG	532	13
McDaniel, Violet D.	To	Savings Bank of Baltimore	Mort	1959		GRG	532	13
McDermott, Trus. John T.	From	William Brown, et al	Deed Trust	1959		GRG	532	28
McDermott, Trus. John T.	From	Robert S. Waltermire, et al	Deed Trust	1959		GRG	532	424
McDermott, Trus. John T.	From	John H. Smock, et al	Deed Trust	1959	R E L	GRG	534	215
McDermott, Trus. John T.	From	Albert A. Buecker, et al	Deed Trust	1959		GRG	535	108
McDermott, Trus. John T.	From	Rex Bishop, et al	Deed Trust	1959	R E L	GRG	536	379
McDermott, Trus. John T.	From	Morgan L. Jones, et al	Deed Trust	1959		GRG	537	531
McDermott, Trus. John T.	From	John Nines, et al	Deed Trust	1959		GRG	537	581
McDermott, Trus. John T.	From	Wilbur E. Cullum, et al	Deed Trust	1959	R E L	GRG	538	184
McDermott, Trus. John T.	From	Sherman Leftwich, et al	Deed Trust	1959		GRG	538	213
McDermott, Trus. John T.	From	Clarence Brown, et al	Deed Trust	1959		GRG	539	134
McDade, Joseph A.	From	Charles E. Blair, et al	Deed	1959		3 GRG	541	66
McDade, Jane A.	From	Charles E. Blair, et al	Deed	1959		3 GRG	541	66
McDade, Joseph A.	To	Savings Bank of Balto.	Mort	1959		3 GRG	541	68
McDade, Jane A.	To	Savings Bank of Balto.	Mort	1959		3 GRG	541	68
McDonald, Helen E.	To	Norman L. Dennis, et al	Deed	1959		4 GRG	541	272
McDaniel, William K.	From	Charles W. Collier, et al	Deed	1959		3-5 GRG	541	522
McDaniel, Dorothy Davis	From	Charles W. Collier, et al	Deed	1959		3-5 GRG	541	522
McDaniel, William Kennedy	To	Prudential Insurance Co.	Mort	1959		3-5 GRG	541	526
McDaniel, Dorothy Davis	To	Prudential Insurance Co.	Mort	1959		3-5 GRG	541	526
McDaniel, William K.	To	Charles W. Collier, et al	Mort	1959		GRG	541	532

M C D			INSTRUMENT		DISTRICT	Liber	No.	Folio
McDaniel,	Dorothy Davis	To	Charles W. Collier, et al	Mort	1959	GRG	541	532
McDermott, Trus.	John T.	To	State Roads Com. of Md.	Deed & Plat	1959	GRG	542	441

McE			INSTRUMENT	DISTRICT	Liber	No.	Folio
McElwaine,	E. Webb,	To J. Nelson Wiley,	Mort 1924 Rel.		DGW	187	313
McElwaine,	Pauline M.,	To J. Nelson Wiley,	Mort 1924 Rel.		DGW	187	313
McElhinney,	Thomas J.,	From Julia V. McKinney et al,	Mort 1924 Rel.		DGW	190	196
McEwing,	James M.,	To Columbian Bldg. Asso.,	Mort 1924 Rel.		DGW	190	309
McEwing,	Annie F.,	To Columbian Bldg. Asso.,	Mort 1924 Rel.		DGW	190	309
McEwing,	James,	From Amos H. Ewing,	Deed 1924		DGW	191	111
McEwing,	Annie F.,	From Amos H. Ewing,	Deed 1924		DGW	191	111
McElwain,	Mary E.,	From Walton M. Webb et al,	Mort 1925 Rel. 3		DGW	192	368
McEwing,	James M.,	To George W. Klair et al,	Deed 1926		DGW	198	299
McEwing,	Annie F.,	To George W. Klair et al,	Deed 1926		DGW	198	299
McEwing,	Bertha S.,	To F. Lee Cobourn,	Deed 1926		DGW	201	200
McEwing,	Bertha S.,	From F. Lee Cobourn et al,	Deed 1926		DGW	201	201
McElwain,	Mary E.,	From Walton M. Webb et al,	Mort 1926	3	DGW	202	64
McElhinney,	Thomas J.,	From Julia V. McKinney et al,	Deed 1927		DGW	203	481
McElhinney,	Thomas J.,	To First Nat'l Bank, Havre de G.,	Mort 1927	6	DGW	205	148
McElhinney,	Thomas J.,	To Julia V. McKinney,	Mort 1927 Rel. 6		DGW	205	150
McElwain,	Mary M.,	To W. Worthington Hopkins,	Mort 1929	5	DGW	212	3
McElwain,	Winfield B.,	To W. Worthington Hopkins,	Mort 1929	5	DGW	212	3
McElwain,	Ellis Webb,	To Harold Jenkins et al,	Deed 1931	4	SWC	218	315
McElwain,	Pauline,	To Harold Jenkins et al,	Deed 1931	4	SWC	218	315
McEwing,	Lottie E.,	To Citizens Nat'l Bank, Havre de G.,	Mort 1935	REL. 6	SWC	238	20
McElwain,	Allen Roy,	To State Roads Com. etc.,	Deed 1935		SWC	239	6
McElwain,	Pearl Isabel,	To State Roads Com. etc.,	Deed 1935		SWC	239	6
McElwain,	Allen Roy,	To State Roads Com. etc.,	Deed 1935		SWC	239	7
McElwain,	Pearl Isabel,	To State Roads Com. etc.,	Deed 1935		SWC	239	7
McEwing,	Lottie W.	From Aderina S. Barnes	Deed 1936		SWC	242	291
McElwain,	Mary Mae	From Violetta E. Harrison	Deed 1938	5	SWC	248	478
McElwain,	Pearl B.	To Dwight L. Jenkins	Deed 1939	4	GCB	255	152
McElwain,	A. Roy	To Dwight L. Jenkins	Deed 1939	4	GCB	255	152
McElwain,	A. Roy	With Cons. Gas, E. L. & P. Co.	Agree 1939		GCB	257	155
McElwain,	Pearl J.	With Cons. Gas, E. L. & P. Co.	Agree 1939		GCB	257	155
McElwain,	A. Roy	To Charles W. Shrodes, et al.	Deed 1940	4	GCB	259	79
McElwain,	Pearl J.	To Charles W. Shrodes, et al.	Deed 1940	4	GCB	259	79
McElwain,	Robert M.	From Harold Jenkins, et al.	Deed 1941	4	GCB	265	170
McElwain,	Robert M.	With Cons. Gas, E. L. & P. Co.	Agree 1941	4	GCB	265	468
McElwain,	Walter L.	With Cons. Gas, E. L. & P. Co.	Agree 1941	4	GCB	267	15

M C E			INSTRUMENT	DISTRICT	Liber	No.	Folio
McElwain,	Anna M.	With Cons. Gas, E. L. & P. Co.	Agree 1941	4	GCB	267	15 .
McElwain,	Walter L.	To James C. Isaminger, et al.	Deed 1941	4	GCB	267	343 .
McElwain,	Anna M.	To James C. Isaminger, et al.	Deed 1941	4	GCB	267	343 .
McEwing,	Bertha S.	To James M. Mitchell, et al.	Deed 1942	6	GCB	271	422 .
McElhinney, Exec.,	Charles	To Louise M. McElhinney	Deed 1942		GCB	275	108 .
McElhinney, Exec.,	Harold	To Louise M. McElhinney	Deed 1942		GCB	275	108 .
McElhinney,	Charles	To Louise M. McElhinney	Deed 1942		GCB	275	108 .
McElhinney,	Margaret	To Louise M. McElhinney	Deed 1942		GCB	275	108 .
McElhinney,	Harold	To Louise M. McElhinney	Deed 1942		GCB	275	108 .
McElhinney,	Elizabeth	To Louise M. McElhinney	Deed 1942		GCB	275	108 .
McElhinney,	Raymond J.	To Louise M. McElhinney	Deed 1942		GCB	275	108 .
McElhinney,	Frances	To Louise M. McElhinney	Deed 1942		GCB	275	108 .
McElhinney,	Florence	To Louise M. McElhinney	Deed 1942		GCB	275	108 .
McElhinney,	Viola	To Louise M. McElhinney	Deed 1942		GCB	275	108 .
McElhinney	Doris	To Louise M. McElhinney	Deed 1942		GCB	275	108 .
McElhinney,	Madeline	To Louise M. McElhinney	Deed 1942		GCB	275	108 .
McElhinney,	Louise M.	From Charles McElhinney, Exec., et al.	Deed 1942		GCB	275	108 .
McElhinney,	Louise M.	To Edward Watts, et al	Deed 1944	6	GCB	282	274 .
McElhinney,	Louise M.	To Walter R. Coakley, et al	Deed 1944	6	GCB	282	310 .
McElwain,	A. Roy	From J. Edgar Scott, et al	Deed 1944		GCB	282	394 .
McElwain,	Pearl	From J. Edgar Scott, et al	Deed 1944		GCB	282	394 .
McElwain,	Mary Mae	From John E. Anderson, et al	Deed 1944	5	GCB	286	3 .
McElwain,	Robert M.	To Walter L. McElwain	Deed 1945	4	GCB	288	176 .
McElwain,	Melva G.	To Walter L. McElwain	Deed 1945	4	GCB	288	176 .
McElwain,	Walter L.	From Robert M. McElwain, et al	Deed 1945	4	GCB	288	176 .
McElwain,	Walter L.	To Robert M. McElwain, et al	Deed 1945	4	GCB	288	177 .
McElwain,	Anna M.	To Robert M. McElwain, et al	Deed 1945	4	GCB	288	177 .
McElwain,	Robert M.	From Walter L. McElwain, et al	Deed 1945	4	GCB	288	177 .
McElwain,	Melva G.	From Walter L. McElwain, et al	Deed 1945	4	GCB	288	177 .
McElwain,	Robert M.	To Charles W. Glasgow, et al	Mort 1945	4	GCB	287	344 .
McElwain,	Melva G.	To Charles W. Glasgow, et al	Mort 1945	4	GCB	287	344 .
McElwain,	Daniel E.	From York Nat'l Bk. & Trust Co.	P/A 1945		GCB	295	197 .
McElwain,	Paul A.	From Wilson A. Heaps, et al	Deed 1947	4	GRG	303	385 .
McElwain,	Cynthia L.	From Wilson A. Heaps, et al	Deed 1947	4	GRG	303	385 .
McElwain,	A. Roy	To County Com. of Harford County	Deed 1948		GRG	314	410 .
McElwain,	Pearl J.	To County Com. of Harford County	Deed 1948		GRG	314	410 .

M C E		INSTRUMENT			DISTRICT	Liber	No.	Folio
McElwain,	Daniel E.	From York Nat'l Bank & Trust Co.	P/A	1948		GRG	317	476
McElwain,	A. Roy	To County Commissioners of Har. Co.	Deed	1940	4	GRG	321	183
McElwain,	Pearl J.	To County Commissioners of Har. Co.	Deed	1940	4	GRG	321	183
McElwain,	Walter L.	To County Commissioners of Har. Co.	Deed	1940	4	GRG	321	184
McElwain,	Anna M.	To County Commissioners of Har. Co.	Deed	1940	4	GRG	321	184
McElwain,	Daniel E.	From York Nat'l Bank & Trust Co.	P/A	1949		GRG	329	278
McElwain,	Walter L.	To Paul A. McElwain, et al	Deed	1950	4	GRG	346	431
McElwain,	Paul A.	From Walter L. McElwain	Deed	1950	4	GRG	346	431
McElwain,	Cynthia L.	From Walter L. McElwain	Deed	1950	4	GRG	346	431
McElwain,	Mary Roberta	From John A. Robinson	Deed	1951	4	GRG	366	377
McElwain,	Winfield B.	To Thomas P. Linkous	Deed	1952	5	GRG	373	27
McElwain,	Earl W.	To Thomas P. Linkous	Deed	1952	5	GRG	373	27
McElwain,	Winfield B.	To Deane E. Dickson, et al	Deed	1952	5	GRG	373	30
McElwain,	Earl W.	To Deane E. Dickson, et al	Deed	1952	5	GRG	373	30
McElwain,	Pearl J.	To Georgia E. Howard	Deed	1953	4	GRG	389	164
McElwain,	Gerald A.	To Georgia E. Howard	Deed	1953	4	GRG	389	164
McElwain,	Doris G.	To Georgia E. Howard	Deed	1953	4	GRG	389	164
McElwain,	Pearl J.	From Georgia E. Howard	Deed	1953	4	GRG	389	167
McElwain,	Gerald A.	From Georgia E. Howard	Deed	1953	4	GRG	389	169
McElwain,	Doris G.	From Georgia E. Howard	Deed	1953	4	GRG	389	169
McElwain,	Pearl J.	To Charles W. Shrodes, et al	Deed	1953	4	GRG	399	118
McElwain,	Gerald A.	To Charles W. Shrodes, et al	Deed	1953	4	GRG	399	118
McElwain,	Doris G.	To Charles W. Shrodes, et al	Deed	1953	4	GRG	399	118
McElwain,	Daniel E.	From York Nat'l Bank & Trust Co.	P/A & Rev.	1954		GRG	413	21
McElwain,	Marvin Therme	From Roy L. Chatham, et al	Deed	1954	2	GRG	419	496
McElwain,	Lauretta M.	From Roy L. Chatham, et al	Deed	1954	2	GRG	419	496
McElwain,	Marvin Therme	To S. L. Hammerman Orgn., Inc.	Mort	1954	2	GRG	419	498
McElwain,	Lauretta M.	To S. L. Hammerman Orgn., Inc.	Mort	1954	2	GRG	419	498
McElwain,	Walter L.	To Bruce W. McElwain, et al	Deed	1954		GRG	427	103
McElwain,	Bruce W.	From Walter L. McElwain	Deed	1954		GRG	427	103
McElwain,	Edith G.	From Walter L. McElwain	Deed	1954		GRG	427	103
McElwain,	Robert M.	To Bruce W. McElwain, et al	Deed	1954	4	GRG	427	106
McElwain,	Melva G.	To Bruce W. McElwain, et al	Deed	1954	4	GRG	427	106
McElwain,	Bruce W.	From Robert M. McElwain, et al	Deed	1954	4	GRG	427	106
McElwain,	Edith G.	From Robert M. McElwain, et al	Deed	1954	4	GRG	427	106
McElwain,	Walter L.	To Robert M. McElwain, et al	Deed	1956	4	GRG	455	199

M C E			INSTRUMENT	DISTRICT	Liber	No.	Folio
McElwain,	Robert M.	From Walter L. McElwain	Deed 1956	4	GRG	455	199
McElwain,	Melva G.	From Walter L. McElwain	Deed 1956	4	GRG	455	199
McElwain,	Paul A.	From Walter L. McElwain	Deed 1956	4	GRG	455	199
McElwain,	Cynthia L.	From Walter L. McElwain	Deed 1956	4	GRG	455	199
McElwain,	Bruce W.	From Walter L. McElwain	Deed 1956	4	GRG	455	199
McElwain,	Edith G.	From Walter L. McElwain	Deed 1956	4	GRG	455	199
McElwain,	Robert M.	To Bruce W. McElwain, et al	Deed 1957	4	GRG	482	147
McElwain,	Melva G.	To Bruce W. McElwain, et al	Deed 1957	4	GRG	482	147
McElwain,	Paul A.	To Bruce W. McElwain, et al	Deed 1957	4	GRG	482	147
McElwain,	Cynthia L.	To Bruce W. McElwain, et al	Deed 1957	4	GRG	482	147
McElwain,	Bruce W.	From Robert M. McElwain, et al	Deed 1957	4	GRG	482	147
McElwain,	Edith G.	From Robert M. McElwain, et al	Deed 1957	4	GRG	482	147
McElwain,	Marvin Therme	To Edward O. Baicy, et al	Deed 1957	2	GRG	494	327
McElwain,	Lauretta M.	To Edward O. Baicy, et al	Deed 1957	2	GRG	494	327
McEwing, Exe.	Arthur L.	To Arthur L. McEwing, et al	Deed 1958	6	GRG	513	208
McEwing,	Arthur L.	From Harry J. Reasin, Exe. et al	Deed 1958	6	GRG	513	208
McEwing,	Alice C.	From Harry J. Reasin, Exe. et al	Deed 1958	6	GRG	513	208
McEwing,	Arthur L.	To Columbian Bldg, Asso.	Mort 1958	6	GRG	513	211
McEwing,	Alice C.	To Columbian Bldg. Asso.	Mort 1958	6	GRG	513	211
McEwing,	Arthur L.	To Harry J. Reasin, et al	Mort 1958	6	GRG	513	214
McEwing,	Alice C.	To Harry J. Reasin, et al	Mort 1958	6	GRG	513	214
McElwain,	D. E.	From York Nat'l Bank & Trust Co.	P/A & Rev. 1959		GRG	523	570

McF			INSTRUMENT	DISTRICT	Liber	No.	Folio
McFadden,	William W.,	From Annie C. Day et al,	Deed 1924		DGW	186	252
McFadden,	William W.,	To Sidney Cooper,	Mort 1924	5	DGW	187	53
McFadden,	Annie, E.,	To Sidney Cooper,	Mort 1924	5	DGW	187	53
McFadden,	Charles W.,	From Alexander W. Hankins et al,	Deed 1924	4	DGW	189	196
McFadden,	Charles W.,	To Alexander W. Hankins,	Deed 1924	4	DGW	189	196
McFadden,	Mary E.,	To Alexander W. Hankins,	Deed 1924	4	DGW	189	196
McFadden,	William W.,	To W. Nivin Wherry,	Deed 1924		DGW	189	383
McFadden,	Annie E.,	To W. Nivin Wherry,	Deed 1924		DGW	189	383
McFadden,	William W.,	To W. Nivin Wherry,	Deed 1924	5	DGW	189	385
McFadden,	Annie E.,	To W. Nivin Wherry,	Deed 1924	5	DGW	189	385
McFadden,	J. Frederick,	To Enterprise B. & Loan Asso.,	Mort 1925	Rel. 2	DGW	192	476
McFadden,	Ethel,	To Enterprise B. & Loan Asso.,	Mort 1925	Rel. 2	DGW	192	476
McFadden,	J. Frederick,	To Harry S. Russell et al,	Deed 1925		DGW	193	2
McFadden,	Ethel,	To Harry S. Russell et al,	Deed 1925		DGW	193	2
McFadden,	J. Frederick,	From Paul H. Allendorf et al,	Deed 1925	2	DGW	193	82
McFadden,	Ethel,	From Paul H. Allendorf et al,	Deed 1925	2	DGW	193	82
McFadden,	Minnie,	To Benjamin W. Amoss,	Mort 1925	Rel. 3	DGW	194	476
McFadden,	Sallie E.,	To Glenn W. Tomlinson et al,	Deed 1926		DGW	201	345
McFadden,	Sallie E.,	From Glenn W. Tomlinson et al,	Mort 1926	Rel. 5	DGW	202	240
McFadden,	J. Frederick,	To Clinton Sterling Garretson etc.,	Deed 1927	2	DGW	203	110
McFadden,	Ethel,	To Clinton Sterling Garretson etc.,	Deed 1927	2	DGW	203	110
McFadden,	Ernest K.,	From Jacob H. Rush et al,	Deed 1927		DGW	203	498
McFadden,	Helen H.,	From Jacob H. Rush et al,	Deed 1927		DGW	203	498
McFadden,	William W.,	To Conowingo E. L. & Power Co.,	R/W 1927	5	DGW	208	545
McFadden,	Annie E.,	To Conowingo E. L. & Power Co.,	R/W 1927	5	DGW	208	545
McFadden,	Ernest K.,	To Howard Patterson et al,	Mort 1928	REL. 5	DGW	209	61
McFadden,	Helen H.,	To Howard Patterson et al,	Mort 1928	REL. 5	DGW	209	61
McFadden,	Jas. Frederick,	To F. O'Neill Mitchell et al,	Mort 1928	REL. 2	DGW	210	290
McFadden,	Ethel F.,	To F. O'Neill Mitchell et al,	Mort 1928	REL. 2	DGW	210	290
McFadden,	Charles,	From Charles J. Osborne,	Mort 1929	5	DGW	210	536
McFadden,	W. S.,	To James Frederick Mcradden et al,	Deed 1928	2	DGW	211	129
McFadden,	Mildred,	To James Frederick McFadden et al,	Deed 1928	2	DGW	211	129
McFadden,	Jas. Frederick,	From W. S. McFadden et al,	Deed 1928	2	DGW	211	129
McFadden,	Ethel F.,	From W. S. McFadden et al,	Deed 1928	2	DGW	211	129
McFadden,	Charles,	To Charles J. Osborne et al,	Deed 1928	5	DGW	211	289
McFadden,	Almira,	To Charles J. Osborne et al,	Deed 1928	5	DGW	211	289
McFadden,	Charles,	To Ernest L. Dinning,	Deed 1929	5	DGW	213	381

McF			INSTRUMENT	DISTRICT	Liber	No.	Folio
McFadden,	Almira T.,	To Ernest L. Dinning,	Deed 1929	5	DGW	213	381
McFadden,	William W.,	From W. Nivin Wherry et al,	Deed 1929	5	DGW	213	489
McFadden,	Annie E.,	From W. Nivin Wherry et al,	Deed 1929	5	DGW	213	489
McFadden, Trustee,	J. F.,	To State Roads Com. etc.,	Plat 1931		DGW	2	87
McFadden,	Robert M.,	From Clarence E. Burton,	Deed 1931	4	SWC	218	477
McFadden,	Hannah A.,	From Clarence E. Burton,	Deed 1931	4	SWC	218	477
McFadden, Sr.,	Charles W.,	From John W. Tyson et al,	Mort 1931	REL. 5	SWC	219	175
McFadden,	Robert M.,	To Jarrettsville Bldg. Asso.,	Mort 1931	REL. 4	SWC	219	474
McFadden,	Hannah A.,	To Jarrettsville Bldg. Asso.,	Mort 1931	REL. 4	SWC	219	474
McFadden,	John L.,	To Enterprise B. & Loan Asso.,	Mort 1935	REL. 2	SWC	236	424
McFadden,	Laura V.,	To Enterprise B. & Loan Asso.,	Mort 1935	REL. 2	SWC	236	424
McFadden,	John L.,	From William R. Hall et al,	Deed 1935	2	SWC	239	57
McFadden,	Laura V.,	From William R. Hall et al,	Deed 1935	2	SWC	239	57
McFadden,	John L.,	To State Roads Com. etc.,	Deed 1936		SWC	241	456
McFadden,	Laura V.,	To State Roads Com. etc.,	Deed 1936		SWC	241	456
McFarland,	John J. E.	With Alma Knawby	Agree 1937		SWC	246	45
McFarland,	Alma K.	To Madeline B. Robinson, Guardian	Mort 1937	3	SWC	247	252
McFarland,	John	To Madeline B. Robinson, Guardian	Mort 1937	3	SWC	247	252
McFadden,	Evelyn L.	To Emma J. Woods	Mort 1938	REL. 5	MEWR	252	8
McFadden,	Ernest K.	To Emma J. Woods	Mort 1938	REL. 5	MEWR	252	8
McFadden,	Helen H.	To Emma J. Woods	Mort 1938	REL. 5	MEWR	252	8
McFadden,	David H.	To Emma J. Woods	Mort 1938	REL. 5	MEWR	252	8
McFadden,	Mary	To Emma J. Woods	Mort 1938	REL. 5	MEWR	252	8
McFadden,	Curtis	To Jarrettsville Building Asso.	Mort 1938	REL. 4	MEWR	252	395
McFadden,	Helen	To Jarrettsville Building Asso.	Mort 1938	REL. 4	MEWR	252	395
McFadden,	John L.	To Enterprise Bldg. & Loan Asso.	Mort 1938	REL. 2	MEWR	252	461
McFadden,	Laura V.	To Enterprise Bldg. & Loan Asso.	Mort 1938	REL. 2	MEWR	252	461
McFadden,	Curtis	From Hannah E. Cochran	Deed 1938	4	MEWR	253	127
McFadden,	Helen	From Hannah E. Cochran	Deed 1938	4	MEWR	253	127
McFadden,	Charles	From D. Paul McNabb	Deed 1938	5	MEWR	253	474
McFadden,	Charles	To D. Paul McNabb	Deed 1938	5	MEWR	253	475
McFadden,	Almira T.	To D. Paul McNabb	Deed 1938	5	MEWR	253	475
McFadden,	Charles F.	From Mary B. Mitchell	Deed 1940	2	GCB	263	232
McFadden,	Bernice R.	From Mary B. Mitchell	Deed 1940	2	GCB	263	232
McFadden,	Charles F.	To Mary B. Mitchell	Mort 1941	REL. 2	GCB	264	150
McFadden,	Bernice R.	To Mary B. Mitchell	Mort 1941	REL. 2	GCB	264	150

M C F			INSTRUMENT		DISTRICT	Liber	No.	Folio
McFadden,	Emory L.	To Commercial & Savings Bank	Mort	1941 REL.	1	GCB	266	420
McFadden,	Henrietta W.	To Commercial & Savings Bank	Mort	1941 REL.	1	GCB	266	420
McFadden,	Emory L.	From James H. Broumel, Assig. et al.	Deed	1941	1	GCB	267	223
McFadden,	Henrietta W.	From James H. Broumel, Assig., et al.	Deed	1941	1	GCB	267	223
McFadden,	H. Delmar	From Garnet D. Radebaugh, et al.	Deed	1941	3	GCB	269	272
McFadden,	Nancy B.	From Garnet D. Radebaugh, et al.	Deed	1941	3	GCB	269	272
McFadden,	Ernest K.	To Bernadean Williams, et al.	Deed	1942	5	GCB	273	313
McFadden,	Helen H.	To Bernadean Williams, et al.	Deed	1942	5	GCB	273	313
McFadden,	H. Delmar	From Glenn E. Tilley, et al	Deed	1944		GCB	282	305
McFadden,	Nancy B.	From Glenn E. Tilley, et al	Deed	1944		GCB	282	305
McFadden,	Nancy Bartol	To Eleanor Bartol Webster, et al	Deed	1944	5	GCB	284	268
McFadden,	Delmar H.	To Eleanor Bartol Webster, et al	Deed	1944	5	GCB	284	268
McFadden,	LeRoy F.	From Harry A. Mitchell	Deed	1945	2	GCB	288	95
McFadden,	Adaline M.	From Harry A. Mitchell	Deed	1945	2	GCB	288	95
McFadden,	LeRoy F.	To Harry A. Mitchell	Mort	1945 REL	2	GCB	287	282
McFadden,	Adaline M.	To Harry A. Mitchell	Mort	1945 REL	2	GCB	287	282
McFadden,	LeRoy F.	To Harry A. Mitchell	Deed	1945	2	GCB	288	384
McFadden,	Adaline M.	To Harry A. Mitchell	Deed	1945	2	GCB	288	384
McFadden,	Emory L.	From Anthony L. Kramer, et al	Deed	1946	2	GCB	297	54
McFadden,	Henrietta W.	From Anthony L. Kramer, et al	Deed	1946	2	GCB	297	54
McFadden,	Emory L.	To James A. G. Keebler, et al	Deed	1946	1	GCB	297	264
McFadden,	Henrietta W.	To James A. G. Keebler, et al	Deed	1946	1	GCB	297	264
McFadden,	Emory L.	From Cyrus N. Ketchersid, et al	Deed	1946	1	GCB	298	274
McFadden,	Henrietta W.	From Cyrus N. Ketchersid, et al	Deed	1946	1	GCB	298	274
McFadden,	Owen H.	From Henry Edward Wheeler, et al	Deed	1946		GCB	299	313
McFadden,	Marie E. S.	From Henry Edward Wheeler, et al	Deed	1946		GCB	299	313
McFadden,	Nancy Bartol	From Lucy B. Redding	Deed	1946	5	GCB	300	87
McFadden,	Delmar	From Lucy B. Redding	Deed	1946	5	GCB	300	87
McFadden,	Nancy Bartol	To Lucy B. Redding	Mort	1946 REL.	5	GCB	300	88
McFadden,	Delmar	To Lucy B. Redding	Mort	1946 REL.	5	GCB	300	88
McFadden,	Emory L.	To Zollie J. Johnson, et al	Deed	1946	1	GCB	300	140
McFadden,	Henrietta W.	To Zollie J. Johnson, et al	Deed	1946	1	GCB	300	140
McFadden,	Mary E.	To Richard W. Reynolds, et al	Deed	1946	4	GCB	300	189
McFadden,	J. Frederick	To Richard W. Reynolds, et al	Deed	1946	4	GCB	300	189
McFadden,	Sarah W.	To Richard W. Reynolds, et al	Deed	1946	4	GCB	300	189
McFadden,	Emory L.	To Richard W. Reynolds, et al	Deed	1946	4	GCB	300	189

M C F			INSTRUMENT		DISTRICT	Liber	No.	Folio
McFadden,	Henrietta W.	To	Richard W. Reynolds, et al	Deed 1946	4	GCB	300	189
McFadden, Jr.,	Charles W.	To	Richard W. Reynolds, et al	Deed 1946	4	GCB	300	189
McFadden,	Miriam H.	To	Richard W. Reynolds, et al	Deed 1946	4	GCB	300	189
McFarland,	Alma K.	From	Madeline B. Robinson, Guardian	Deed of Relse 1946		GCB	300	370
McFarland,	John	From	Madeline B. Robinson, Guardian	Deed of Relse 1946		GCB	300	370
McFarland,	Alma K.	To	Patty Hill Perm. Bldg. Assn.	Mort 1946	3	GCB	300	371
McFarland,	John J. E.	To	Patty Hill Perm. Bldg. Assn.	Mort 1946	3	GCB	300	371
McFadden,	James Woodrow	From	James Edward Shane, et al	Deed 1948	6	GRG	314	427
McFadden,	James W.	To	Enterprise Bldg. & Loan Assn.	Mort 1948	REL	6	GRG	324 181
McFadden,	Irma L.	To	Enterprise Bldg. & Loan Assn.	Mort 1948	REL	6	GRG	324 181
McFadden,	LeRoy F.	From	William J. Leight, et al	Deed 1949	1	GRG	327	167
McFadden,	Adaline M.	From	William J. Leight, et al	Deed 1949	1	GRG	327	167
McFadden,	Curtis	From	Walter M. Lynch, et al	Deed 1949	4	GRG	329	70
McFadden,	Helen	From	Walter M. Lynch, et al	Deed 1949	4	GRG	329	70
McFarland,	Virgie M.	From	Charles P. Dietz, et al	Deed 1949	3	GRG	329	414
McFarland,	Virgie M.	To	Jarrettsville Bldg. Assn.	Mort 1949	3	GRG	329	416
McFadden,	H. Delmar	To	Norman M. Johnson, et al	Deed 1949	3	GRG	331	415
McFadden,	Nancy B.	To	Norman M. Johnson, et al	Deed 1949	3	GRG	331	415
McFadden,	H. Delmar	From	Frank H. Jacobs, Jr.	Deed 1949	5	GRG	332	42
McFadden,	Nancy D.	From	Frank H. Jacobs, Jr.	Deed 1949	5	GRG	332	42
McFadden,	Emory L.	To	Columbian Bldg. Assn.	Mort 1949	REL.	2	GRG	335 35
McFadden,	Henrietta W.	To	Columbian Bldg. Assn.	Mort 1949	REL.	2	GRG	335 35
McFadden,	James Woodrow	From	James Edward Shane, et al	Deed 1951	6	GRG	354	359
McFadden,	Irma Lee	From	James Edward Shane, et al	Deed 1951	6	GRG	354	359
McFadden,	James W.	To	Enterprise Bldg. & Loan Assn.	Mort 1951	REL	6	GRG	355 276
McFadden,	Irma L.	To	Enterprise Bldg. & Loan Assn.	Mort 1951	REL	6	GRG	355 276
McFadden,	Charles	From	Dillon Evans, et al	Deed 1951	3	GRG	356	464
McFadden,	June E.	From	Dillon Evans, et al	Deed 1951	3	GRG	356	464
McFadden,	Charles	To	Charles T. Oliver, et al	Mort 1951	REL.	3	GRG	356 466
McFadden,	June E.	To	Charles T. Oliver, et al	Mort 1951	REL.	3	GRG	356 466
McFadden,	Nancy Bartol	To	Calvin W. Harkins, et al	Mort 1951	REL.	5	GRG	360 111
McFadden,	Delmar	To	Calvin W. Harkins, et al	Mort 1951	REL.	5	GRG	360 111
McFarland,	Alma K.	To	Georgia E. Howard	Deed 1951	3	GRG	362	163
McFarland,	John J. E.	To	Georgia E. Howard	Deed 1951	3	GRG	362	163
McFarland,	Alma K.	From	Georgia E. Howard	Deed 1951	3	GRG	362	166
McFarland,	John J. E.	From	Georgia E. Howard	Deed 1951	3	GRG	362	166

McF			INSTRUMENT	DISTRICT	Liber	No.	Folio
McFadden,	LeRoy F.	From Grimes M. Holcomb, et al	Deed 1951	1	GRG	364	416
McFadden,	Adaline M.	From Grimes M. Holcomb, et al	Deed 1951	1	GRG	364	416
McFadden,	Edgar E.	From Jones A. Douglass, et al	Deed 1952	2	GRG	372	108
McFadden,	Taylor Wells	From Jones A. Douglass, et al	Deed 1952	2	GRG	372	108
McFadden,	Edgar E.	To Moss Rouse Co.	Mort 1952	2	GRG	372	110
McFadden,	Taylor Wells	To Moss Rouse Co.	Mort 1952	2	GRG	372	110
McFadden,	Emory L.	To C. Walter Brown, et al	Mort 1952 REL.	2	GRG	375	76
McFadden,	Henrietta W.	To C. Walter Brown, et al	Mort 1952 REL.	2	GRG	375	76
McFarland,	Virgie M.	To Jarrettsville Bldg. Asso.	Mort 1952 REL.	3	GRG	376	259
McFadden,	H. Delmar	To Forest Hill Perm. Bldg. Asso.	Mort 1952	5	GRG	377	29
McFadden,	Nancy B.	To Forest Hill Perm. Bldg. Asso.	Mort 1952	5	GRG	377	29
McFarland,	Alma K.	From Fullerton Perm Loan Asso. of 12th Dist. of Balto. Co. of	Deed Relse 1952		GRG	378	213
McFarland,	John J. E.	From Fullerton Perm Loan Asso. of 12th Dist. of Balto. Co. of	Deed Relse 1952		GRG	378	213
McFarland,	Alma K.	To Fullerton Perm Loan Asso. of 12th Dist. of Balto. Co.	Mort 1952 REL.	3	GRG	378	214
McFarland,	John J. E.	To Fullerton Perm Loan Asso. of 12th Dist. of Balto. Co.	Mort 1952 REL.	3	GRG	378	214
McFadden,	Owen H.	From Willoughby Land Co., Inc.	Deed 1952		GRG	380	157
McFadden,	Marie E. S.	From Willoughby Land Co., Inc.	Deed 1952		GRG	380	157
McFarland,	Alma Knawby	And John J. E. McFarland	Rev. of Agree. 1952		GRG	380	185
McFarland,	John J. E.	And Alma Knawby McFarland	Rev. of Agree. 1952		GRG	380	185
McFadden,	Charles	To Glenn E. Tilley, et al	Mort 1953 REL.	3	GRG	391	317
McFadden,	June E.	To Glenn E. Tilley, et al	Mort 1953 REL.	3	GRG	391	317
McFadden,	David H.	To Ernest K. McFadden	Deed 1953	5	GRG	402	167
McFadden,	Mary P.	To Ernest K. McFadden	Deed 1953	5	GRG	402	167
McFadden,	Ernest K.	From S. Winfield Cain, Trus., et al	Deed 1953	5	GRG	402	167
McFadden,	Ernest K.	To Jarrettsville Bldg. Asso.	Mort 1953 REL.	5	GRG	402	170
McFadden,	Charles	To Harold Lloyd Hall, et al	Deed 1953	3	GRG	403	501
McFadden,	June E.	To Harold Lloyd Hall, et al	Deed 1953	3	GRG	403	501
McFarland,	Shirley W.	From Clarence Baughman, et al	Deed 1954	6	GRG	415	510
McFarland,	Georgia M.	From Clarence Baughman, et al	Deed 1954	6	GRG	415	510
McFarland,	Shirley W.	To Columbian Bldg. Asso.	Mort 1954 REL.	6	GRG	415	512
McFarland,	Georgia M.	To Columbian Bldg. Asso.	Mort 1954 REL.	6	GRG	415	512
McFarland,	Shirley W.	To Clarence B. Baughman, et al	Mort 1954 REL.		GRG	415	515
McFarland,	Georgia M.	To Clarence B. Baughman, et al	Mort 1954 REL.		GRG	415	515
McFadden,	R. Curtis	And Cons. G. E. L. & P. Co.	Agree 1955	4	GRG	431	38
McFadden,	Helen C.	And Cons. G. E. L. & P. Co.	Agree 1955	4	GRG	431	38
McFarland,	Alma K.	To Fullerton Perm. Loan Asso.	Mort 1955	3	GRG	432	297

McF			INSTRUMENT		DISTRICT	Liber	No.	Folio
McFarland,	John J. E.	To	Fullerton Perm. Loan Asso.	Mort	1955	3 GRG	432	297
McFarland,	Joseph Clair	From	Aberdeen Builders, Inc.	Deed	1955	2 GRG	433	299
McFarland,	Patricia R.	From	Aberdeen Builders, Inc.	Deed	1955	2 GRG	433	299
McFarland,	Joseph C.	To	James W. Rouse & Co., Inc.	Mort	1955	2 GRG	433	538
McFarland,	Patricia R.	To	James W. Rouse & Co., Inc.	Mort	1955	2 GRG	433	538
McFadden,	Irma J.	To	Gilpin S. Jourdan, et al	Deed	1955	5 GRG	438	400
McFadden,	James	To	Gilpin S. Jourdan, et al	Deed	1955	5 GRG	438	400
McFadden,	John L.	From	Robert Preston Atkins, et al	Deed	1944	2 GRG	439	467
McFadden,	Laura V.	From	Robert Preston Atkins, et al	Deed	1944	2 GRG	439	467
McFadden,	Edgar E.	To	Ronald Evan Davies, et al	Deed	1955	2 GRG	448	246
McFadden,	Taylor W.	To	Ronald Evan Davies, et al	Deed	1955	2 GRG	448	246
McFadden,	Emory L.	To	First Nat'l Bank-Havre de Grace	Mort	1956	2 GRG	472	239
McFadden,	Henrietta W.	To	First Nat'l Bank-Havre de Grace	Mort	1956	2 GRG	472	239
McFadden,	James W.	To	Enterprise Bldg. & Loan Asso.	Mort	1957	6 GRG	491	361
McFadden,	Irma L.	To	Enterprise Bldg. & Loan Asso.	Mort	1957	6 GRG	491	361
McFadden,	Lawrence M.	From	Progress Fed.Sav.& Loan Asso.	Deed	1957	1 GRG	492	387
McFadden,	Anna Elizabeth	From	Progress Fed.Sav.& Loan Asso.	Deed	1957	1 GRG	492	387
McFadden,	Lawrence M.	To	Progress Fed.Sav.& Loan Asso.	Mort	1957	GRG	492	389
McFadden,	Anna Elizabeth	To	Progress Fed.Sav.& Loan Asso.	Mort	1957	GRG	492	389
McFarland,	Shirley W.	To	Columbian Bldg. Asso.	Mort	1957	6 GRG	493	404
McFarland,	Georgia M.	To	Columbian Bldg. Asso.	Mort	1957	6 GRG	493	404
McFarland,	Shirley W.	To	Clarence B. Baughman, et al	Mort	1957	GRG	493	464
McFarland,	Georgia M.	To	Clarence B. Baughman, et al	Mort	1957	GRG	493	464
McFarland,	Alma K.	From	Fullerton Perm Loan Asso.	Par Relse	1957	3 GRG	497	342
McFarland,	John J. E.	From	Fullerton Perm Loan Asso.	Par Relse	1957	3 GRG	497	342
McFarland,	Alma K.	To	Carl B. Temple, et al	Deed	1957	3 GRG	497	346
McFarland,	John J. E.	To	Carl B. Temple, et al	Deed	1957	3 GRG	497	346
McFadden,	LeRoy F.	To	Robert M. Simons, et al	Deed	1958	1 GRG	502	541
McFadden,	Adaline M.	To	Robert M. Simons, et al	Deed	1958	1 GRG	502	541
McFadden,	Ernest K.	From	Donald Atwood, et al	Mort	1958	5 GRG	513	520
McFadden,	Ernest K.	To	Donald M. Atwood, et al	Deed	1958	GRG	514	205
McFarland,	Virgie M.	To	Jarrettsville Bldg. Asso.	Mort	1959	3 GRG	523	296
McFarland,	Virgie M.	And	John L. King	Agree	1959	GRG	523	299

INSTRUMENT DISTRICT Liber No. Folio

Table with columns for INSTRUMENT, DISTRICT, Liber No., and Folio. The table contains multiple rows of entries, but the text is extremely faint and illegible.

McG			INSTRUMENT	DISTRICT	Liber	No.	Folio
McGaw,	Abbie V. H.,	To Fields H. Hash,	Deed 1923		DGW	186	118
McGaw,	J. William,	To Fields H. Hash,	Deed 1923		DGW	186	118
McGibney, Jr.,	Philip F.,	To Bernard G. S. Jourdan et al,	Deed 1924	5	DGW	189	247
McGibney,	Emily F.,	To Bernard G. S. Jourdan et al,	Deed 1924	5	DGW	189	247
McGuigan,	James J.,	From Edward V. Stockham, Exec. etc.,	Deed 1925	2	DGW	195	160
McGuigan,	Margaret C.,	From Edward V. Stockham, Exec. etc.,	Deed 1925	2	DGW	195	160
McGavin,	Sherman S.,	From Mary Mink,	Deed 1926		DGW	198	97
McGavin,	Cyrena K.,	From Mary Mink,	Deed 1926		DGW	198	97
McGavin,	Sherman S.,	To Columbian Bldg. Asso.,	Mort 1926	REL.	DGW	199	81
McGavin,	Cyrena K.,	To Columbian Bldg. Asso.,	Mort 1926	REL.	DGW	199	81
McGonigal,	John Thomas,	To Columbian Bldg. Asso.,	Mort 1926	Rel. 6	DGW	202	190
McGonigal,	Irith May,	To Columbian Bldg. Asso.,	Mort 1926	Rel. 6	DGW	202	190
McGuigan,	William J.,	From Mary J. Thompson,	Deed 1927	5	DGW	203	187
McGibney,	H. Medford,	From Charles A. Andrew et al,	Deed 1928	5	DGW	208	420
McGibney,	Lillian V.,	From Charles A. Andrew et al,	Deed 1928	5	DGW	208	420
McGonigall,	John L.,	To James W. Martz et al,	Deed 1929		DGW	211	419
McGuigan,	James J.,	To Howard F. Holloway,	Deed 1929	2	DGW	211	428
McGuigan,	Margaret C.,	To Howard F. Holloway,	Deed 1929	2	DGW	211	428
McGonigal,	John Thomas,	To Columbian Bldg. Asso.,	Mort 1929	REL. 6	DGW	212	173
McGonigal,	Ertish May,	To Columbian Bldg. Asso.,	Mort 1929	REL. 6	DGW	212	173
McGuigan,	James J.,	From Howard F. Holloway,	Mort 1929	REL. 2	DGW	212	223
McGuigan,	Margaret C.,	From Howard F. Holloway,	Mort 1929	REL. 2	DGW	212	223
McGuigan,	Francis E.,	To Conowingo E. L. & Power Co.,	R/W 1928	5	DGW	213	175
McGuigan,	Alice A.,	To Conowingo E. L. & Power Co.,	R/W 1928	5	DGW	213	175
McGuigan,	James J.,	From Emma Evans,	Deed 1929	2	DGW	213	221
McGuigan,	Margaret C.,	From Emma Evans,	Deed 1929	2	DGW	213	221
McGonigal,	John Thomas,	To Columbian Bldg. Asso.,	Mort 1929	REL. 6	DGW	214	269
McGonigal,	Irish May,	To Columbian Bldg. Asso.,	Mort 1929	REL. 6	DGW	214	269
McGavin,	Sherman S.,	To Columbian Bldg. Asso.,	Mort 1930	REL. 6	DGW	217	196
McGavin,	Cyrene K.,	To Columbian Bldg. Asso.,	Mort 1930	REL. 6	DGW	217	196
McGuigan,	Annie N.,	To State Roads Com.,	Plat 1932		SWC	3	14
McGuigan and McDonald,		With Standard Oil Co. of N. J.,	Agree 1930		SWC	218	31
McGaw,	Carrie M.,	From Mary E. Moore et al,	Deed 1931	6	SWC	218	59
McGuigan, Extrx.,	Margaret C.,	To Thomas V. McDonald,	Deed 1931	2	SWC	218	269
McGuigan, Extrx.,	Margaret C.,	To James J. McGuigan,	Deed 1931	2	SWC	218	270
McGuigan,	James J.,	From Thomas V. McDonald et al,	Deed 1931	2	SWC	218	270

McG			INSTRUMENT	DISTRICT	Liber	No.	Folio
McGaw,	Ella J.,	To Lester W. Tucker,	Deed 1931		SWC	218	386
McGuigan,	Sylvester A.,	From Grace A. Day et al,	Mort 1931	1	SWC	219	44
McGibney,	H. Medford,	To Annie A. Amos,	Mort 1931	Rel. 5	SWC	219	275
McGibney,	Lillian V.,	To Annie A. Amos.	Mort 1931	Rel. 5	SWC	219	275
McGuigen,	Sylvester A.,	From Dolphie F. Canada et al,	Mort 1932	REL. 2	SWC	222	431
McGonigal,	Thomas,	To Columbian Bldg. Asso.,	Mort 1932	REL. 6	SWC	222	544
McGonigal,	Irith May,	To Columbian Bldg. Asso.,	Mort 1932	REL. 6	SWC	222	544
McGonigal,	Barney L.,	To G. Arnold Pfaffenbach,	Deed 1932	6	SWC	223	429
McGonigal,	Marian R.,	To G. Arnold Pfaffenbach,	Deed 1932	6	SWC	223	429
McGonigal,	Barney L.,	From G. Arnold Pfaffenbach,	Deed 1932	6	SWC	223	430
McGonigal,	Marian R.,	From G. Arnold Pfaffenbach,	Deed 1932	6	SWC	223	430
McGuigan,	James J.,	To John A. Kegel et al,	Deed 1932	2	SWC	223	452
McGuigan,	Margaret C.,	To John A. Kegel et al,	Deed 1932	2	SWC	223	452
McGaw,	Ella J.,	To James F. Gunther et al,	Deed 1932	1	SWC	223	530
McGuigan,	James J.,	From John A. Kegel et al,	Mort 1932	Rel. 2	SWC	224	153
McGuigan,	Margaret C.,	From John A. Kegel et al,	Mort 1932	Rel. 2	SWC	224	153
McGuigan,	Sylvester A.,	From Emmett J. Baker et al,	Mort 1932	REL. 2	SWC	224	253
McGreevy,	Dessie J.,	To Chester Cooper,	P/A 1932	5	SWC	225	179
McGreevy,	Benjamin F.,	To Chester Cooper,	P/A 1932	5	SWC	225	179
McGraw,	John R.,	From Stanley M. Gentry et al,	Deed 1933	4	SWC	225	351
McGuigan,	Sylvester A.,	To James J. McGuigan,	Deed 1933		SWC	225	430
McGuigan,	James J.,	From Sylvester A. McGuigan,	Deed 1933		SWC	225	430
McGuigan,	S. A.,	To Thomas Sylvester McDonald,	Deed 1933	2	SWC	225	432
McGuigan,	Sylvester A.,	To Greta M. Ford,	Deed 1933		SWC	225	432
McGuigan,	Sylvester A.,	To James J. McGuigan et al,	Deed 1933		SWC	225	433
McGuigan,	James J.,	From Sylvester A. McGuigan,	Deed 1933		SWC	225	433
McGuigan,	Sylvester A.,	From James Burleigh Harward et al,	Mort 1933	1	SWC	226	121
McGuigan,	Francis E.,	To James Procheska et al,	Deed 1933	5	SWC	227	189
McGuigan,	Helen I.,	To James Procheska et al,	Deed 1933	5	SWC	227	189
McGuigan,	Francis E.,	To Land Bank Commissioner,	Mort 1933	REL.	SWC	229	178
McGuigan,	Alice A.,	To Land Bank Commissioner,	Mort 1933	REL.	SWC	229	178
McGibney,	Lillian V.,	To Mervin R. Pomraning et al,	Deed 1934	5	SWC	230	255
McGuigan,	F. E.,	With-Hillsboro-Q.A. Co-operative,	Agree 1935		SWC	237	26
McGuigan,	Francis E.	To Delta Nat'l Bank of Delta, Pa.	Mort 1937	REL. 5	SWC	245	368
McGonigal,	Thomas	To Columbian Building Association	Mort 1937	REL. 6	SWC	247	178
McGonigal,	Irith May	To Columbian Building Association	Mort 1937	REL. 6	SWC	247	178

McG			INSTRUMENT	DISTRICT	Liber	No.	Folio
McGuigan, Exec.,	James J.	To James J. McGuigan, et al.	Asst 1937		SWC	222	431
McGuigan,	James J.	From James J. McGuigan, Exec.	Asst 1937		SWC	222	431
McGuigan,	Margaret C.	From James J. McGuigan, Exec.	Asst 1937		SWC	222	431
McGuigan,	Joseph P.	From William Oscar Whiteford, Trustee	Relse 1938		SWC	250	340
McGuigan,	Anna N.	From William Oscar Whiteford, Trustee	Relse 1938		SWC	250	340
McGuigan,	James J.	From Howard F. Holloway, et al.	Deed 1938	2	SWC	251	313
McGuigan,	Margaret C.	From Howard F. Holloway, et al.	Deed 1938	2	SWC	251	313
McGuigan, Jr.,	Francis E.	To First Nat'l Bank, Fawn Grove	Mort 1939	REL 5	GCB	256	359
McGuigan,	Helen G.	To First Nat'l Bank, Fawn Grove	Mort 1939	REL 5	GCB	256	359
McGuigan,	Francis E.	To Francis E. McGuigan, Jr., et al.	Deed 1939	5	GCB	257	202
McGuigan, Jr.,	Francis E.	From Francis E. McGuigan,	Deed 1939	5	GCB	257	202
McGuigan,	Helen G.	From Francis E. McGuigan	Deed 1939	5	GCB	257	202
McGaw,	Abbie V.	To Lillie N. Mitchell, et al.	Deed 1940		GCB	263	314
McGaw,	J. William	To Lillie N. Mitchell, et al.	Deed 1940		GCB	263	314
McGuigan,	Annie N.	To George H. McGuigan, et al.	Deed 1941	1	GCB	263	440
McGuigan,	George H.	From Annie N. McGuigan, et al.	Deed 1941	1	GCB	263	440
McGuigan,	Helen V.	From Annie N. McGuigan, et al.	Deed 1941	1	GCB	263	440
McGrady,	Jackson L.	To James Clester Ready, et al.	Deed 1941	4	GCB	265	480
McGrady,	Delia	To James Clester Reedy, et al.	Deed 1941	4	GCB	265	480
McGuigan,	James J.	To W. H. Taylor Keen, et al.	Deed 1941	2	GCB	267	377
McGuigan,	James J.	From William F. Myers, et al.	Mort 1941	REL 2	GCB	268	305
McGhie,	John L.	To James P. Famous	Mort 1941	REL 5	GCB	268	383
McGhie,	Edna	To James P. Famous	Mort 1941	REL 5	GCB	268	383
McGuigan,	James J.	From Hershey Groff, et al.	Deed 1941	2	GCB	269	53
McGuigan,	James J.	To William F. Myers, et al.	Deed 1941	2	GCB	269	55
McGhie,	John L.	From James P. Famous	Deed 1941	5	GCB	269	199
McGhie,	Edna	From James P. Famous	Deed 1941	5	GCB	269	199
McGuigan,	Hilda C.	From Curtis E. Smith, et al.	Deed 1942	5	GCB	273	146
McGuigan,	J. James	From Parker Mitchell, Sr., et al.	Deed 1942	2	GCB	273	195
McGuigan,	J. James	To Parker Mitchell, Sr., et al.	Deed 1942	2	GCB	273	200
McGonigal,	Irvin E.	From Ella D. Hipkins	Deed 1943	2	GCB	278	289
McGonigal,	Helen E.	From Ella D. Hipkins	Deed 1943	2	GCB	278	289
McGonigal,	Irvin E.	To S. Mitchell Osborn, et al.	Mort 1943	REL 2	GCB	279	44
McGonigal,	Helen E.	To S. Mitchell Osborn, et al.	Mort 1943	REL 2	GCB	279	44
McGreavy,	Arabelle	From Thomas T. Turner, et al	Deed 1943		GCB	280	434

M C G

			INSTRUMENT	DISTRICT	Liber	No.	Folio
McGuigan,	James J.	From John Jones, et al	Mort 1944	REL. 2	GCB	283	424
McGuigan,	James J.	To John Jones, et al	Deed 1944	2	GCB	284	235
McGuigan,	William J.	To William W. Johnson	Deed 1944	5	GCB	286	146
McGuigan,	James J.	To T. Marion Taylor, et al	Deed 1945	2	GCB	286	369
McGinnis,	Lucille B.	To Elizabeth P. Beachboard	Deed 1945	2	GCB	288	447
McGinnis,	Joseph S.	To Elizabeth P. Beachboard	Deed 1945	2	GCB	288	447
McGinnis,	Lucille B.	From Elizabeth P. Beachboard	Deed 1945	2	GCB	288	448
McGinnis,	Joseph S.	From Elizabeth P. Beachboard	Deed 1945	2	GCB	288	448
McGrady,	Leonard E.	From J. Harold Smithson, et al	Deed 1945	3	GCB	289	389
McGrady,	Goldie	From J. Harold Smithson, et al	Deed 1945	3	GCB	289	389
McGonigal,	Irvin E.	And Cons. G. E. L. & P. Co.	Agree 1945	2	GCB	291	241
McGonigal,	Helen E.	And Cons. G. E. L. & P. Co.	Agree 1945	2	GCB	291	241
McGinnis,	Lucille B.	To Anna G. Bonnett	Deed 1945	2	GCB	292	11
McGinnis,	Joseph S.	To Anna G. Bonnett	Deed 1945	2	GCB	292	11
McGuinness,	Mary	To Walter McHinnery, et al	Deed 1945	6	GCB	292	24
McGuinness,	James	To Walter McHinnery, et al	Deed 1945	6	GCB	292	24
McGuigan,	James J.	From W. Oliver Hughes, et al	Mort 1946	REL. 2	GCB	295	186
McGuigan,	Hilda C.	To Susie A. Brooks, et al	Deed 1946	5	GCB	295	191
McGuigan,	Hilda C.	From Susie A. Brooks, et al	Mort. 1946	REL. 5	GCB	295	192
McGuigan,	James J.	To F. O. Mitchell & Bro.	Deed 1946	2	GCB	296	357
McGlothlin,	Curtis G.	From Albert E. Shipley	Deed 1946	6	GCB	296	480
McGonigal,	Barney L.	And Cons. G. E. L. & P. Co.	Agree 1946	6	GCB	297	149
McGonigal,	Marion R.	And Cons. G. E. L. & P. Co.	Agree 1946	6	GCB	297	149
McGuigan,	James J.	To Harry G. Ford, Jr., et al	Deed 1946	2	GCB	297	453
McGrady,	Leonard E.	From Mary R. McCormick, et al	Deed 1946	3	GCB	299	138
McGrady,	Goldie S.	From Mary R. McCormick, et al	Deed 1946	3	GCB	299	138
McGrady,	Leonard E.	To John Chackness	Deed 1946	3	GCB	299	329
McGrady,	Goldie S.	To John Chackness	Deed 1946	3	GCB	299	329
McGuigan,	Mary G.	To James C. Shannon	Deed 1947		GRG	305	357
McGuigan,	Marshall B.	To James C. Shannon	Deed 1947		GRG	305	357
McGrady,	Delia	To Milford G. McGrady, et al	Deed 1947	4	GRG	310	14
McGrady,	Milford G.	From Delia McGrady	Deed 1947	4	GRG	310	14
McGrady,	Lula F.	From Delia McGrady	Deed 1947	4	GRG	310	14
McGinnis,	J. Mont	From D. Paul McNabb	Deed 1948	4	GRG	312	111
McGinnis,	Clara J.	From D. Paul McNabb	Deed 1948	4	GRG	312	111
McGrady,	Goldie	From Lola Simmons	Mort 1948	REL. 3	GRG	312	134

M C G				INSTRUMENT	DISTRICT	Liber No.	Folio
McGuigan,	James J.	From	Louis J. Waldenberger, et al	Mort 1948	3	GRG 312	179
McGreevy,	Mark H.	From	Paul Boggs, et al	Deed 1948	1	GRG 313	43
McGreevy,	Pauline	From	Paul Boggs, et al	Deed 1948	1	GRG 313	43
McGreevy,	Mark H.	To	David S. Crowe, et al	Deed 1948	1	GRG 313	354
McGreevy,	Pauline	To	David S. Crowe, et al	Deed 1948	1	GRG 313	354
McGuigan,	J. James	To	Harry G. Ford, Jr., et al	Deed 1948	2	GRG 314	229
McGreevy,	Mark H.	To	Granville C. Boyle, et al	Mort 1948	1	GRG 314	374
McGreevy,	Pauline	To	Granville C. Boyle, et al	Mort 1948	1	GRG 314	374
McGrain,	Catherine	To	Balto. Area Council Boy Scouts of America, Inc.	Deed 1948	5	GRG 317	343
McGrain,	Andrew J.	To	Balto. Area Council Boy Scouts of America, Inc.	Deed 1948	5	GRG 317	343
McGrady,	Leonard E.	To	First Nat'l Bank, Aberdeen	Mort 1948	3	GRG 318	21
McGrady,	Goldie S.	To	First Nat'l Bank, Aberdeen	Mort 1948	3	GRG 318	21
McGonegal,	Irtish May	To	Ethel A. Nameth, et al	Deed 1948	6	GRG 320	63
McGonegal,	Irtish May	To	Anna Lee Wilson	Deed 1948	6	GRG 320	65
McGonigal,	Ralph	To	Anna Lee Wilson	Deed 1948	6	GRG 320	65
McGonegal,	Rena	To	Anna Lee Wilson	Deed 1948	6	GRG 320	65
McGuigan,	James J.	From	Earl William Pierce et al	Mort 1948	1	GRG 324	327
McGinnis,	Lucille B.	To	G. Corthell Mitchell	Deed 1948	2	GRG 325	63
McGinnis,	Joseph	To	G. Corthell Mitchell	Deed 1948	2	GRG 325	63
McGinnis,	Lucille B.	From	Pearl S. Mitchell, Trus., et al	Deed 1948	2	GRG 325	83
McGinnis,	Joseph	From	Pearl S. Mitchell, Trus., et al	Deed 1948	2	GRG 325	83
McGuire,	Elnora	From	Paul B. Dawson, et al	Deed 1948	1	GRG 325	281
McGuire,	Elnora	And	Cons. G. E. L. & P. Co.	Agree 1949	1	GRG 326	175
McGuire,	Winfred	And	Cons. G. E. L. & P. Co.	Agree 1949	1	GRG 326	175
McGhie,	John L.	To	Conowingo Power Company	R/W 1949	5	GRG 326	232
McGhie,	Edna	To	Conowingo Power Company	R/W 1949	5	GRG 326	232
McGreevy,	Joseph A.	From	Forrest Taylor, et al	Deed 1949		GRG 328	53
McGreevy,	Daisy T.	From	Forrest Taylor, et al	Deed 1949		GRG 328	53
McGreevy,	Joseph A.	To	Permanent Bldg. Assn.	Mort 1949		GRG 328	55
McGreevy,	Daisy T.	To	Permanent Bldg. Assn.	Mort 1949		GRG 328	55
McGreevy,	Joseph A.	To	Forrest Taylor, et al	Mort 1949		GRG 328	59
McGreevy,	Daisy T.	To	Forrest Taylor, et al	Mort 1949		GRG 328	59
McGuire,	Elnora	And	Thomas H. McNeill, et al	Cont. of Sale 1949		GRG 329	88
McGuire,	Winfred	And	Thomas H. McNeill, et al	Cont. of Sale 1949		GRG 329	88
McGuigan,	James J.	From	Harry Skillman	Asst 1949	1	GRG 329	92
McGuire,	Elnora	And	Thomas H. McNeill, et al	Agree 1949		GRG 329	203

M C G			INSTRUMENT	DISTRICT	Liber	No.	Folio
McGlothlin,	Thomas H.	From Raymond A. Fulker, Sheriff	Deed 1949		GRG	334	420
McGlothlin,	Thomas H.	To Nathan C. Thaman, et al	Deed 1949		GRG	334	422
McGlothlin,	Laura P.	To Nathan C. Thaman, et al	Deed 1949		GRG	334	422
McGonigal,	Irvin E.	To Joseph M. Bolt, et al	Deed 1949	2	GRG	334	540
McGonigal,	Helen E.	To Joseph M. Bolt, et al	Deed 1949	2	GRG	334	540
McGonegal,	John Thomas	From Columbian Bldg. Assn.	Deed of Relse 1949		GRG	335	306
McGonegal,	Irtish May	From Columbian Bldg. Assn.	Deed of Relse 1949		GRG	335	306
McGuigan,	James J.	From Jones A. Douglas, et al	Mort 1949	2	GRG	335	558
McGonigal,	Marian R.	To Citizens Nat'l Bank	Mort 1949	6	GRG	337	74
McGuigan,	James J.	From Elizabeth D. Carlisle, et al	Mort 1950	2	GRG	338	481
McGuigan,	Francis E.	To Line Corporation	R/W 1950	5	GRG	340	30
McGuigan,	Helen G.	To Transcontinental Gas Pipe Line Corporation	R/W 1950	5	GRG	340	30
McGrady,	Leonard E.	From Laura Taylor Keen, et al	Deed 1950	2	GRG	340	218
McGrady,	Goldie S.	From Laura Taylor Keen, et al	Deed 1950	2	GRG	340	218
McGreevy,	John Arthur	From Thomas Clarence Steltz, et al	Deed 1950	4	GRG	341	97
McGreevy,	Mildred Frances	From Thomas Clarence Steltz, et al	Deed 1950	4	GRG	341	97
McGibney,	Bradford W.	From George B. Willis, et al	Deed 1950	1	GRG	341	113
McGibney,	Margaret R.	From George B. Willis, et al	Deed 1950	1	GRG	341	113
McGrady,	Leonard E.	To Samuel Elston	Deed 1950	2	GRG	341	519
McGrady,	Goldie S.	To Samuel Elston	Deed 1950	2	GRG	341	519
McGuigan,	J. James	To Harry G. Ford, Sr., et al	Deed 1950	2	GRG	341	536
McGuigan,	J. James	To John M. Paxton, et al	Deed 1950	2	GRG	341	539
McGuigan,	J. James	To Winzer V. Paxton, et al	Deed 1950	2	GRG	341	543
McGuire,	Eugene	From Arthur Brown, et al	Deed 1950	2	GRG	343	485
McGuire,	Gaye	From Arthur Brown, et al	Deed 1950	2	GRG	343	485
McGuire,	Charles E.	To Arthur Brown, et al	Mort 1950	2	GRG	343	487
McGuire,	Gaye	To Arthur Brown, et al	Mort 1950	2	GRG	343	487
McGrady,	Leonard E.	To Basil H. Gaultney, et al	Deed 1950	3	GRG	344	417
McGrady,	Goldie S.	To Basil H. Gaultney, et al	Deed 1950	3	GRG	344	417
McGrady,	Leonard E.	From Basil H. Gaultney, et al	Mort 1950	3	GRG	344	423
McGrady,	Goldie S.	From Basil H. Gaultney, et al	Mort 1950	3	GRG	344	423
McGreevy,	John Arthur	From Thomas Clarence Steltz, et al	Deed 1950	4	GRG	344	487
McGreevy,	Mildred Frances	From Thomas Clarence Steltz, et al	Deed 1950	4	GRG	344	487
McGrady,	Leonard E.	To Charles T. Walker, et al	Deed 1950	3	GRG	346	92
McGrady,	Goldie S.	To Charles T. Walker, et al	Deed 1950	3	GRG	346	92
McGrady,	Leonard E.	From Charles T. Walker, et al	Mort 1950	3	GRG	346	98

M C G		INSTRUMENT			DISTRICT	Liber	No.	Folio
McGrady,	Goldie S.	From Charles T. Walker, et al	Mort	1950	3	GRG	346	98
McGrady,	Leonard E.	From Theresa McC. Worthington, et al	Deed	1950	3	GRG	346	112
McGrady,	Goldie S.	From Theresa McC. Worthington, et al	Deed	1950	3	GRG	346	112
McGrady,	Leonard E.	To First Nat'l Bank, Aberdeen	Mort	1950	REL.	3	GRG	346 116
McGrady,	Goldie S.	To First Nat'l Bank, Aberdeen	Mort	1950	REL.	3	GRG	346 116
McGrady,	Leonard E.	From First Nat'l Bank, Aberdeen	Deed of Relse	1950	3	GRG	346	124
McGrady,	Goldie S.	From First Nat'l Bank, Aberdeen	Deed of Relse	1950	3	GRG	346	124
McGinnis,	Francis B.	From Russell K. Walls, et al	Deed	1950		GRG	347	150
McGinnis,	Alice J.	From Russell K. Walls, et al	Deed	1950		GRG	347	150
McGinnis,	Francis B.	To Edward W. Kennedy	Lease	1950		GRG	347	153
McGinnis,	Alice J.	To Edward W. Kennedy	Lease	1950		GRG	347	153
McGinnis,	Francis B.	To Peter J. Karceski, et al	Deed	1950		GRG	347	156
McGinnis,	Alice J.	To Peter J. Karceski, et al	Deed	1950		GRG	347	156
McGinnis,	Francis B.	From Edward W. Kennedy	Deed	1950		GRG	347	159
McGinnis,	Alice J.	From Edward W. Kennedy	Deed	1950		GRG	347	159
McGinnis,	Francis B.	To Pompei Perm. Bldg. & Loan Assn., Inc.	Mort	1950		GRG	347	162
McGinnis,	Alice J.	To Pompei Perm. Bldg. & Loan Assn., Inc.	Mort	1950		GRG	347	162
McGeachie, Jr.,	Andrew B.	From Elizabeth P. Beachboard	Deed	1950	2	GRG	347	318
McGuire,	Winfred	To Ambrogio Ambrosi, et al	Deed	1950	1	GRG	348	148
McGuire,	Elnora	To Ambrogio Ambrosi, et al	Deed	1950	1	GRG	348	148
McGuigan,	William J.	From George Andrew Swift, et al	Mort	1950	REL.	GRG	348	162
McGreevy,	Charles L.	From M. Estelle Ennis, et al	Deed	1950	1	GRG	349	424
McGreevy,	Marie	From M. Estelle Ennis, et al	Deed	1950	1	GRG	349	424
McGreevy,	Charles L.	To Balto. Fed. Sav. & Loan Assn.	Mort	1950	REL.	1	GRG	349 427
McGreevy,	Marie	To Balto. Fed. Sav. & Loan Assn.	Mort	1950	REL.	1	GRG	349 427
McGuigan, Jr.,	Francis E.	From Charles S. Archer, et al	Deed	1950	5	GRG	350	20
McGuigan,	Helen G.	From Charles S. Archer, et al	Deed	1950	5	GRG	350	20
McGrady,	Leonard E.	To Edward N. Bowen	Deed	1950	3	GRG	350	99
McGrady,	Goldie S.	To Edward N. Bowen	Deed	1950	3	GRG	350	99
McGrady,	Leonard E.	From First Nat'l Bank, Aberdeen	Par. Relse	1950	3	GRG	350	134
McGrady,	Goldie S.	From First Nat'l Bank, Aberdeen	Par. Relse	1950	3	GRG	350	134
McGhie,	John L.	From Robert F. Kahoe, et al	Deed	1950	3	GRG	352	93
McGhie,	Edna	From Robert F. Kahoe, et al	Deed	1950	3	GRG	352	93
McGrady,	Leonard E.	From Henry F. Allendorfer, et al	Deed	1951		GRG	353	492
McGrady,	Goldie S.	From Henry F. Allendorfer, et al	Deed	1951		GRG	353	492

M C G					INSTRUMENT	DISTRICT	Liber	No.	Folio
McGrady,	Leonard E.	To	First Nat'l Bank of Aberdeen	Mort	1951	REL.	GRG	353	494
McGrady,	Goldie S.	To	First Nat'l Bank of Aberdeen	Mort	1951	REL.	GRG	353	494
McGrady,	Leonard E.	From	Edith L. Ficklin	Relse	1951		GRG	354	100
McGrady,	Goldie S.	From	Edith L. Ficklin	Relse	1951		GRG	354	100
McGuigan,	James J.	From	Catherine Dickson Crowe, et al	Mort	1951	REL	1	GRG	354 425
McGrail,	Paul	From	Claude B. Fowler, et al	Deed	1951		1	GRG	355 227
McGuigan,	J. James	To	Cornell D. Booth, et al	Deed	1951		2	GRG	355 243
McGuigan,	J. James	From	Cornell D. Booth, et al	Mort	1951	REL.	2	GRG	355 247
McGhie,	John L.	To	Lindsay C. Passano, et al	Deed	1951		5	GRG	356 44
McGhie,	Edna	To	Lindsay C. Passano, et al	Deed	1951		5	GRG	356 44
McGovern,	Marie	To	Albert E. Annoni, Sr., et al	Deed	1951		2	GRG	356 329
McGovern,	John	To	Albert E. Annoni, Sr., et al	Deed	1951		2	GRG	356 329
McGuigan,	J. James	From	Peter E. Costello, Jr., et al	Mort	1951	REL.	4	GRG	356 513
McGuigan,	J. James	To	Clarence E. Streett, et al	Asst	1951	REL.	4	GRG	356 513
McGhie,	John L.	To	Oliver Watson Mundis, et al	Deed	1951		5	GRG	357 395
McGhie,	Edna	To	Oliver Watson Mundis, et al	Deed	1951		5	GRG	357 395
McGuigan,	J. James	From	Charles H. St.Clair, et al	Mort	1951	REL	2	GRG	358 100
McGuigan,	J. James	To	Charles H. St.Clair, et al	Deed	1951		2	GRG	358 555
McGrady,	Leonard E.	Ats	State of Maryland	Cond	1951			GRG	359 229
McGrady,	Goldie L.	Ats	State of Maryland	Cond	1951			GRG	359 229
McGlothlin,	Guy T.	From	Hugh C. Vaughn, et al	Deed	1951		1	GRG	360 326
McGlothlin,	Mary R.	From	Hugh C. Vaughn, et al	Deed	1951		1	GRG	360 326
McGhie,	John L.	To	Thomas R. Brookes, Jr., et al	Deed	1951		5	GRG	362 54
McGhie,	Edna	To	Thomas R. Brookes, Jr., et al	Deed	1951		5	GRG	362 54
McGrady,	Goldie S.	From	Emory F. Tilley, et al	Deed	1951		3	GRG	364 212
McGhie,	John L.	To	F. Royston Stifler	Deed	1951		5	GRG	364 453
McGhie,	Edna	To	F. Royston Stifler	Deed	1951		5	GRG	364 453
McGrady,	Leonard E.	From	Naomi J. James, et al	Deed	1951		2	GRG	364 471
McGrady,	Goldie S.	From	Naomi J. James, et al	Deed	1951		2	GRG	364 471
McGrady,	Leonard E.	To	Adolph W. Cosner, et al	Deed	1951		3	GRG	366 47
McGrady,	Goldie S.	To	Adolph W. Cosner, et al	Deed	1951		3	GRG	366 47
McGhie,	John L.	To	William S. McMillan, et al	Deed	1952		5	GRG	370 11
McGhie,	Edna	To	William S. McMillan, et al	Deed	1952		5	GRG	370 11
McGhie,	John L.	From	William S. McMillan, et al	Mort	1952	REL.	5	GRG	370 13
McGhie,	Edna	From	William S. McMillan, et al	Mort	1952	REL.	5	GRG	370 13
McGrady,	Goldie S.	To	First Nat'l Bank, Aberdeen	Mort	1952	REL.	3	GRG	370 371

McG			INSTRUMENT	DISTRICT	Liber	No.	Folio
McGrady,	Leonard E.	From Leo W. Guye, et al	Deed 1952	2	GRG	373	291
McGrady,	Goldie S.	From Leo W. Guye, et al	Deed 1952	2	GRG	373	291
McGehee,	Waverly I.	To Winfield M. Kehs	Mort 1952	R E L 3	GRG	373	400
McGehee,	Dorothy S.	To Winfield M. Kehs	Mort 1952	R E L 3	GRG	373	400
McGuigan,	George H.	To Howard S. O'Neill, Trus., et al	Mort 1952	R E L 1	GRG	373	568
McGuigan,	Helen V.	To Howard S. O'Neill, Trus., et al	Mort 1952	R E L 1	GRG	373	568
McGuigan, Com.,	George H.	To Howard S. O'Neill, Trus., et al	Mort 1952	R E L 1	GRG	373	568
McGibney,	Bradford W.	From George B. Willis, et al	Conf Deed 1952	1	GRG	373	576
McGibney,	Margaret R.	From George B. Willis, et al	Conf Deed 1952	1	GRG	373	576
McGibney,	Bradford W.	To Jarrettsville Bldg. Asso.	Mort 1952	1	GRG	373	579
McGibney,	Margaret R.	To Jarrettsville Bldg. Asso.	Mort 1952	1	GRG	373	579
McGlothlin	Curtis G.	To Jesse L. McGlothlin, et al	Deed 1952	6	GRG	374	47
McGlothlin,	Edna I.	To Jesse L. McGlothlin, et al	Deed 1952	6	GRG	374	47
McGlothlin,	Jesse L.	From Curtis G. McGlothlin, et al	Deed 1952	6	GRG	374	47
McGlothlin,	Louise	From Curtis G. McGlothlin, et al	Deed 1952	6	GRG	374	47
McGhie,	John L.	To Jacob H. Greiman	Deed 1952	5	GRG	374	297
McGhie,	Edna	To Jacob H. Greiman	Deed 1952	5	GRG	374	297
McGrady,	Leonard E.	From J. Howard Shields, et al	Deed 1952	2	GRG	374	396
McGrady,	Goldie S.	From J. Howard Shields, et al	Deed 1952	2	GRG	374	396
McGonigal,	Marian R.	To W. Bernard McGonigal, et al	Deed 1952	6	GRG	374	506
McGonigal,	W. Bernard	From Marian R. McGonigal	Deed 1952	6	GRG	374	506
McGonigal,	Anna M.	From Marian R. McGonigal	Deed 1952	6	GRG	374	506
McGlothlin,	Jesse L.	To Havre de Grace Bkg & Trust Co.	Mort 1952	R E L 6	GRG	374	531
McGlothlin,	Louise	To Havre de Grace Bkg & Trust Co.	Mort 1952	R E L 6	GRG	374	531
McGrady,	Leonard E.	From Harvey J. Simons, et al	Deed 1952	2	GRG	375	51
McGrady,	Goldie S.	From Harvey J. Simons, et al	Deed 1952	2	GRG	375	51
McGavin,	Sherman S.	To Havre de Grace Bkg. & Trust Co.	Mort 1952	R E L	GRG	375	215
McGavin,	Cyrena K.	To Havre de Grace Bkg. & Trust Co.	Mort 1952	R E L	GRG	375	215
McGhie,	John L.	To William H. Cox, et al	Deed 1952	3	GRG	375	245
McGhie,	Edna	To William H. Cox, et al	Deed 1952	3	GRG	375	245
McGinnis,	D. Franklin	From William F. Hartman, et al	Deed 1952	4	GRG	376	212
McGinnis,	Barbara T.	From William F. Hartman, et al	Deed 1952	4	GRG	376	212
McGinnis,	D. Franklin	To Forest Hill State Bank	Mort 1952	R E L 4	GRG	376	214
McGinnis,	Barbara T.	To Forest Hill State Bank	Mort 1952	R E L 4	GRG	376	214
McGrady,	Leonard E.	To Harold F. Jones, et al	Deed 1952	2	GRG	377	590
McGrady,	Goldie S.	To Harold F. Jones, et al	Deed 1952	2	GRG	377	590

McG			INSTRUMENT	DISTRICT	Liber	No.	Folio
McGrady,	Leonard E.	From	I. Marshall Page, et al	Deed	1952	2	GRG 379 332
McGrady,	Goldie S.	From	I. Marshall Page, et al	Deed	1952	2	GRG 379 332
McGrady,	Leonard E.	From	Emory Tilley, et al	Deed	1952	3	GRG 379 429
McGrady,	Goldie S.	From	Emory Tilley, et al	Deed	1952	3	GRG 379 429
McGrail,	Paul	To	Commercial & Savings Bank	Mort	1952	REL.	1 GRG 380 231
McGrail,	Ruth A.	To	Commercial & Savings Bank	Mort	1952	REL.	1 GRG 380 231
McGreevy,	Joseph A.	To	Permanent Bldg. Asso.	Mort	1952	REL.	GRG 381 444
McGreevy,	Daisy T.	To	Permanent Bldg. Asso.	Mort	1952	REL.	GRG 381 444
McGuigan,	Annie N.	To	George H. McGuigan	Flat	1952	1	GRG 382 352
McGuigan,	George H.	From	Annie N. McGuigan	Flat	1952	1	GRG 382 352
McGrady,	Leonard E.	To	Agnes P. Bianchi	Deed	1952	3	GRG 385 249
McGrady,	Goldie S.	To	Agnes P. Bianchi	Deed	1952	3	GRG 385 249
McGrady,	Leonard E.	To	John I Petrovic, et al	Deed	1952	2	GRG 385 340
McGrady,	Goldie S.	To	John I. Petrovic, et al	Deed	1952	2	GRG 385 340
McGrady,	Leonard E.	To	Lola Simmons	Deed	1952	2	GRG 386 353
McGrady,	Goldie S.	To	Lola Simmons	Deed	1952	2	GRG 386 353
McGrady,	Leonard E.	To	J. T. Smyrl, et al	Deed	1952	2	GRG 386 490
McGrady,	Goldie S.	To	J. T. Smyrl, et al	Deed	1952	2	GRG 386 490
McGonigal,	W. Bernard	To	Citizens Nat'l Bank	Mort	1953	REL.	6 GRG 388 361
McGonigal,	Anna M.	To	Citizens Nat'l Bank	Mort	1953	REL.	6 GRG 388 361
McGrady,	Leonard E.	From	Willard F. Trago, et al	Deed	1953	2	GRG 389 413
McGrady,	Goldie	From	Willard F. Trago, et al	Deed	1953	2	GRG 389 413
McGrady,	Leonard E.	To	J. Howard Shields, et al	Deed	1953	2	GRG 391 481
McGrady,	Goldie S.	To	J. Howard Shields, et al	Deed	1953	2	GRG 391 481
McGrady,	Leonard E.	From	Edith I. Gilbert, et al	Deed	1953	2	GRG 392 134
McGrady,	Goldie S.	From	Edith I. Gilbert, et al	Deed	1953	2	GRG 392 134
McGuigan,	James J.	From	Walter Wolford Skillman, et al	Mort	1953	REL.	1 GRG 393 337
McGrady,	Arnold W.	From	Charles A. Foley, et al	Deed	1953	5	GRG 393 488
McGrady,	Lorraine	From	Charles A. Foley, et al	Deed	1953	5	GRG 393 488
McGrady,	Arnold W.	To	Jarrettsville Bldg. Asso.	Mort	1953	REL.	5 GRG 393 490
McGrady,	Lorraine	To	Jarrettsville Bldg. Asso.	Mort	1953	REL.	5 GRG 393 490
McGrady,	Leonard E.	To	George A. Schuman, et al	Deed	1953	2	GRG 394 13
McGrady,	Goldie S.	To	George A. Schuman, et al	Deed	1953	2	GRG 394 13
McGreevy,	John Arthur	From	Cavie L. Steltz	Deed	1953	4	GRG 396 163
McGreevy,	Mildred Frances	From	Cavie L. Steltz	Deed	1953	4	GRG 396 163
McGlothlin,	Walter R.	From	Paige K. Richardson, et al	Deed	1953	1	GRG 396 392

McG				INSTRUMENT	DISTRICT	Liber	No.	Folio
McGlothlin,	Carrie	From	Paige K. Richardson, et al	Deed 1953	1	GRG	396	392
McGlothlin,	Walter R.	To	Charles H. Walter, et al	Mort 1953	1	GRG	396	394
McGlothlin,	Carrie J.	To	Charles H. Walter, et al	Mort 1953	1	GRG	396	394
McGrail,	Paul	To	Commercial & Savings Bank	Mort 1953	1	GRG	396	576
McGrail,	Ruth A.	To	Commercial & Savings Bank	Mort 1953	1	GRG	396	576
McGuigan,	William J.	To	Spencer K. Heaps	Deed 1953		GRG	398	120
McGuigan,	Bertha May	To	Spencer K. Heaps	Deed 1953		GRG	398	120
McGuigan,	William J.	From	Spencer K. Heaps	Deed 1953		GRG	398	122
McGuigan,	Bertha May	From	Spencer K. Heaps	Deed 1953		GRG	398	122
McGrady,	Leonard E.	From	Lola Simmons	Deed 1953	2	GRG	399	466
McGrady,	Goldie S.	From	Lola Simmons	Deed 1953	2	GRG	399	466
McGonigal,	Clarence W.	From	Clarence J. Lynch, et al	Deed 1953		GRG	400	513
McGonigal,	Catherine O.	From	Clarence J. Lynch, et al	Deed 1953		GRG	400	513
McGonigal,	Clarence W.	To	Loyola Fed. Sav. & Loan Asso.	Mort 1953		GRG	400	515
McGonigal,	Catherine O.	To	Loyola Fed. Sav. & Loan Asso.	Mort 1953		GRG	400	515
McGrady,	Leonard E.	To	Harold V. Allen, et al	Deed 1953	2	GRG	401	160
McGrady,	Goldie S.	To	Harold V. Allen, et al	Deed 1953	2	GRG	401	160
McGreevy,	Thomas B.	From	John E. Clark, Trus.	Deed 1953	5	GRG	401	262
McGreevy,	Olive T.	From	John E. Clark, Trus.	Deed 1953	5	GRG	401	262
McGreevy,	Thomas B.	To	Charles H. Walter, et al	Mort 1953	5	GRG	401	264
McGreevy,	Olive T.	To	Charles H. Walter, et al	Mort 1953	5	GRG	401	264
McGibney,	Forwood S.	From	Gerald G. Heaps, et al	Deed 1953		GRG	403	163
McGibney,	Jane T.	From	Gerald G. Heaps, et al	Deed 1953		GRG	403	163
McGrady,	Leonard E.	From	I. Marshall Page, Jr., et al	Conf Deed 1953	2	GRG	405	210
McGrady,	Goldie S.	From	I. Marshall Page, Jr., et al	Conf Deed 1953	2	GRG	405	210
McGrady,	Leonard E.	To	Olga M. Lynn, et al	Deed 1953	2	GRG	405	212
McGrady,	Goldie S.	To	Olga M. Lynn, et al	Deed 1953	2	GRG	405	212
McGibney,	Bradford W.	From	George B. Willis, et al	Deed 1953	1	GRG	406	52
McGibney,	Margaret R.	From	George B. Willis, et al	Deed 1953	1	GRG	406	52
McGrady,	Arnold W.	To	Delta Nat'l Bank	Mort 1953	5	GRG	406	415
McGrady,	Lorraine	To	Delta Nat'l Bank	Mort 1953	5	GRG	406	415
McGrady,	Goldie S.	And	Cons. G. E. L. & P. Co.	Agree 1953	2	GRG	408	22
McGrady,	Leonard E.	And	Cons. G. E.L. & P. Co.	Agree 1953	2	GRG	408	22
McGrady,	Milford G.	To	James H. Brinegar, et al	Deed 1954	4	GRG	410	72
McGrady,	Lula F.	To	James H. Brinegar, et al	Deed 1954	4	GRG	410	72
McGrady,	Marvin G.	From	John F. Jones	Deed 1954	4	GRG	410	466

M C G			INSTRUMENT		LIBER	No.	Folio
McGrady,	Ruth A.	From	John F. Jones	Deed 1954	4	GRG 410	466
McGrady,	Marvin G.	To	Jesse F. Buhite, et al	Deed 1954	4	GRG 411	569
McGrady,	Ruth A.	To	Jesse F. Buhite, et al	Deed 1954	4	GRG 411	569
McGlothlin,	Ernest P.	From	Hazel I. Anderson	Deed 1954		GRG 413	115
McGlothlin,	Jeannette R.	From	Hazel I. Anderson	Deed 1954		GRG 413	115
McGhie,	John L.	To	Thomas R. Brookes, Jr., et al	Deed 1954	5	GRG 414	333
McGhie,	Edna	To	Thomas R. Brookes, Jr., et al	Deed 1954	5	GRG 414	333
McGrady,	Leonard E.	To	Margarita A. James	Deed 1954		GRG 415	187
McGrady,	Goldie S.	To	Margarita A. James	Deed 1954		GRG 415	187
McGuirk, Jr.,	William E.	From	Robert H. Sayre, 3rd, et al	Deed 1954		GRG 418	447
McGuirk,	Mary Paige	From	Robert H. Sayre, 3rd, et al	Deed 1954		GRG 418	447
McGuirk, Jr.,	William E.	To	Robert H. Sayre, III, et al	Mort 1954	RE L	GRG 418	451
McGuirk,	Mary Paige	To	Robert H. Sayre, III, et al	Mort 1954	RE L	GRG 418	451
McGrady,	Arnold W.	To	State Roads Com. of Md.	Deed & Plat 1954		GRG 419	370
McGrady,	Lorraine	To	State Roads Com. of Md.	Deed & Plat 1954		GRG 419	370
McGrady,	Leonard E.	To	First Nat'l Bank-Aberdeen	Mort 1954	2	GRG 420	156
McGrady,	Goldie	To	First Nat'l Bank-Aberdeen	Mort 1954	2	GRG 420	156
McGlothlin,	Paul Fern	From	James Ashford, et al	Deed 1954	2	GRG 420	271
McGlothlin,	Lillian Mildred	From	James Ashford, et al	Deed 1954	2	GRG 420	271
McGlothlin,	Paul	And	Cons. G. E. L. & P. Co.	Agree 1954	2	GRG 420	417
McGlothlin,	Lillian M.	And	Cons. G. E. L. & P. Co.	Agree 1954	2	GRG 420	417
McGurren,	Terrance P.	From	George W. Elste, Jr., et al	Deed 1954		GRG 421	323
McGurren,	Christina E.	From	George W. Elste, Jr., et al	Deed 1954		GRG 421	323
McGurren,	Terrance P.	To	North Point Bldg & Loan Asso.	Mort 1954		GRG 421	326
McGurren,	Christina E.	To	North Point Bldg & Loan Asso.	Mort 1954		GRG 421	326
McGonigal,	Clarence W.	From	Clarence J. Lynch, et al	Deed 1954	3	GRG 421	493
McGonigal,	Catherine O.	From	Clarence J. Lynch, et al	Deed 1954	3	GRG 421	493
McGibney,	Bradford W.	To	Jarrettsville Bldg. Asso.	Mort 1954	1	GRG 421	573
McGibney,	Margaret R.	To	Jarrettsville Bldg. Asso.	Mort 1954	1	GRG 421	573
McGuigan,	James J.	From	Walter Wolford Skillman, et al	Mort 1954	1	GRG 422	222
McGrail,	Paul	To	Benjamin R. Cadwalader	Deed 1954	1	GRG 422	391
McGrail,	Ruth	To	Benjamin R. Cadwalader	Deed 1954	1	GRG 422	391
McGrail,	Paul	From	Benjamin R. Cadwalader	Deed 1954	1	GRG 422	393
McGrail,	Ruth A.	From	Benjamin R. Cadwalader	Deed 1954	1	GRG 422	393
McGrail,	Paul	To	Commercial & Savings Bank	Mort 1954	1	GRG 422	395
McGrail,	Ruth	To	Commercial & Savings Bank	Mort 1954	1	GRG 422	395

RE L

RE L

M C G				INSTRUMENT	DISTRICT	Liber	No.	Folio
McGaw,	W. Bernard	To	First Nat 'l Bank - Aberdeen	Mort 1954	RFLJ	2	GRG 425	114
McGaw,	Dorothy M.	To	First Nat 'l Bank - Aberdeen	Mort 1954	RFLJ	2	GRG 425	114
McGuigan,	J. J.	To	State Roads Com. of Md.	Deed& Plat 1954		GRG	426	187
McGrady,	Leonard E.	To	Ben G. Denney, Jr., et al	Deed 1954		2	GRG 428	22
McGrady,	Goldie S.	To	Ben G. Denney, Jr., et al	Deed 1954		2	GRG 428	22
McGlothlin,	Ernest P.	And	Cons. G. E. L. & P. Co.	Agree 1954		2	GRG 429	82
McGlothlin,	Jeannette R.	And	Cons. G. E. L. & P. Co.	Agree 1954		2	GRG 429	82
McGuigan,	James J.	From	Harry G. Ford, Jr., et al	Mort 1954		2	GRG 429	373
McGinnis,	D. Franklin	To	Forest Hill State Bank	Mort 1955	RFL.	4	GRG 431	239
McGinnis,	Barbara T.	To	Forest Hill State Bank	Mort 1955	RFL.	4	GRG 431	239
McGaw,	W. Bernard	To	William R. Cronin, et al	Deed 1955		GRG	432	254
McGaw,	Dorothy M.	To	William R. Cronin, et al	Deed 1955		GRG	432	254
McGreevy,	Joan Frances	From	Anna Lee Wilson	Deed 1955		2	GRG 434	65
McGuigan,	J. James	To	Royce Charles Palmer, et al	Conf Deed 1955		2	GRG 436	282
McGrady,	Leonard E.	From	Mary Lou Groak	Deed 1955		2	GRG 437	562
McGrady,	Goldie S.	From	Mary Lou Groak	Deed 1955		2	GRG 437	562
McGinnis,	D. Franklin	From	Carroll L. Morgan, et al	Deed 1955		4	GRG 438	102
McGinnis,	Barbara T.	From	Carroll L. Morgan, et al	Deed 1955		4	GRG 438	102
McGinnis,	D. Franklin	To	Commercial & Savings Bank	Mort 1955	B E L	4	GRG 438	104
McGinnis,	Barbara T.	To	Commercial & Savings Bank	Mort 1955	B E L	4	GRG 438	104
McGinnis,	D. Franklin	To	Carroll L. Morgan, et al	Mort 1955	R E L	4	GRG 438	107
McGinnis,	Barbara T.	To	Carroll L. Morgan, et al	Mort 1955	R E L	4	GRG 438	107
McGinnis,	D. Franklin	To	Nicholas C. Mueller, et al	Mort 1955	R E L	4	GRG 438	110
McGinnis,	Barbara T.	To	Nicholas C. Mueller, et al	Mort 1955	R E L	4	GRG 438	110
McGuire,	Eugene	To	First Nat 'l Bank-Aberdeen	Mort 1955	R E L	2	GRG 438	390
McGuire,	Gaye	To	First Nat 'l Bank-Aberdeen	Mort 1955	R E L	2	GRG 438	390
McGinnis,	Francis B.	From	Pompei Perm Bldg&Loan Asso.Inc.	Relse 1955		GRG	440	117
McGinnis,	Alice J.	From	Pompei Perm Bldg&Loan Asso.Inc.	Relse 1955		GRG	440	117
McGinnis,	Francis B.	From	Peter J. Karceski, et al	Deed 1955		GRG	440	118
McGinnis,	Alice J.	From	Peter J. Karceski, et al	Deed 1955		GRG	440	118
McGinnis,	Francis B.	To	Pompei Perm Bldg&Loan Asso Inc.	Mort 1955		GRG	440	121
McGinnis,	Alice J.	To	Pompei Perm Bldg&Loan Asso Inc.	Mort 1955		GRG	440	121
McGhay,	Durward H.	From	Clarence C. Pusey, II, et al	Deed 1955		2	GRG 443	100
McGhay,	Edmee Schmitz	From	Clarence C. Pusey, II, et al	Deed 1955		2	GRG 443	100
McGhay,	Durward H.	To	Savings Bank of Baltimore	Mort 1955		2	GRG 443	102
McGhay,	Edmee S.	To	Savings Bank of Baltimore	Mort 1955		2	GRG 443	102

M C G			INSTRUMENT	DISTRICT	Liber	No.	Folio
McGay,	Edmee Schmitz	To Savings Bank of Baltimore	Mort 1955	2	GRG	443	102
McGreevy,	Joseph A.	To Permanent Bldg. Asso.	Mort 1955	R E L	GRG	445	286
McGreevy,	Daisy T.	To Permanent Bldg. Asso.	Mort 1955	R E L	GRG	445	286
McGonigal,	Harry A.	From United States of America	Deed 1955		GRG	446	88
McGonigal,	Margaret V.	From United States of America	Deed 1955		GRG	446	88
McGonigal,	Harry A.	To United States of America	Mort 1955		GRG	446	89
McGonigal,	Margaret V.	To United States of America	Mort 1955		GRG	446	89
McGuirk, Jr.,	William E.	From William P. Choate, Co-Exe., et al	Deed 1955	3	GRG	446	103
McGuirk,	Mary Paige	From William P. Choate, Co-Exe., et al	Deed 1955	3	GRG	446	103
McGrady,	Goldie S.	From Emory F. Tilley, et al	Conf Deed 1955	3	GRG	447	348
McGrady,	Goldie S.	To Robert V. Bullis, et al	Deed 1955	3	GRG	447	351
McGrady,	Leonard E.	To Robert V. Bullis, et al	Deed 1955	3	GRG	447	351
McGrady,	Leonard E.	To First Nat'l Bank-Aberdeen	Mort 1955	2	GRG	448	10
McGrady,	Goldie S.	To First Nat'l Bank-Aberdeen	Mort 1955	2	GRG	448	10
McGuigan,	J. James	From Chas. H. Seaman, et al	Mort 1955	2	GRG	448	248
McGrady,	Arnold W.	To State Roads Com. of Md.	Deed & Plat 1955		GRG	449	31
McGrady,	Lorraine	To State Roads Com. of Md.	Deed & Plat 1955		GRG	449	31
McGonigal,	W. Bernard	And Citizens Nat'l Bank	Agree 1955		GRG	449	220
McGonigal,	Anna M.	And Citizens Nat'l Bank	Agree 1955		GRG	449	220
McGuigan,	J. James	From Charles H. St. Clair, et al	Deed 1955	2	GRG	450	290
McGuigan,	J. James	From Philip Webster	Asst 1955		GRG	444	554
McGreevy,	Mark H.	To David S. Crowe, et al	Deed 1955	1	GRG	452	152
McGreevy,	Pauline	To David S. Crowe, et al	Deed 1955	1	GRG	452	152
McGreevy,	Mark H.	From David S. Crowe, et al	Deed 1955	1	GRG	452	155
McGreevy,	Pauline	From David S. Crowe, et al	Deed 1955	1	GRG	452	155
McGuigan,	J. James	To Dillon P. Evans, et al	Deed 1956	2	GRG	454	193
McGuigan,	J. James	From Dillon P. Evans, et al	Mort 1956	R E L	GRG	454	196
McGrady,	Leonard E.	To Balto. Fed Sav & Loan Asso.	Mort 1956	R E L	GRG	454	548
McGrady,	Goldie S.	To Balto. Fed Sav & Loan Asso.	Mort 1956	R E L	GRG	454	548
McGuigan,	J. James	From Victor H. Price, et al	Mort 1956	2	GRG	455	1
McGreevy,	John Arthur	From Rex C. Hankins, et al	Deed 1956	4	GRG	456	335
McGreevy,	Mildred S.	From Rex C. Hankins, et al	Deed 1956	4	GRG	456	335
McGlothlin,	Jesse L.	To Havre de Grace Bkg & Trust Co.	Mort 1956	R F T	GRG	456	377
McGlothlin,	Louise	To Havre de Grace Bkg & Trust Co.	Mort 1956	R E L	GRG	456	377
McGreevy,	Charles L.	To Baltimore Fed Sav & Loan Asso.	Mort 1956	R E L	GRG	458	215
McGreevy,	Marie	To Baltimore Fed Sav & Loan Assoc.	Mort 1956	R E L	GRG	458	215

M C G			INSTRUMENT	DISTRICT	Liber	No.	Folio
McGrady,	Leonard E.	From Albert A. Sadler, et al	Deed 1956	2	GRG	459	77
McGrady,	Goldie S.	From Albert A. Sadler, et al	Deed 1956	2	GRG	459	77
McGrady,	Leonard E.	To McGrady Construction Co., Inc.	Deed 1956	2	GRG	459	79
McGrady,	Goldie S.	To McGrady Construction Co., Inc.	Deed 1956	2	GRG	459	79
McGrady Construction Co., Inc.		From Leonard E. McGrady, et al	Deed 1956	2	GRG	459	79
McGrady Construction Co., Inc.		From Tony C. Parrotta, et al	Deed 1956	2	GRG	459	81
McGrain,	Mabel	To John M. Gemmill, et al	Deed 1956	4	GRG	461	139
McGrain,	John L.	To John M. Gemmill, et al	Deed 1956	4	GRG	461	139
McGuire,	Winfred	From Benny J. Luongo, et al	Deed 1956	1	GRG	461	506
McGuire,	Elnora B.	From Benny J. Luongo, et al	Deed 1956	1	GRG	461	506
McGrady,	Leonard E.	To William R. Clark, et al	Deed 1956	2	GRG	462	241
McGrady,	Goldie S.	To William R. Clark, et al	Deed 1956	2	GRG	462	241
McGlothlin,	Walter R.	To Clyde V. Tibbs, et al	Deed 1956	1	GRG	464	289
McGlothlin,	Carrie	To Clyde V. Tibbs, et al	Deed 1956	1	GRG	464	289
McGuire,	Eugene	To First Nat'l Bank - Aberdeen	Mort 1956 R E L	2	GRG	465	13
McGuire,	Gaye	To First Nat'l Bank - Aberdeen	Mort 1956 R E L	2	GRG	465	13
McGrail,	Paul	To Commercial & Sav. Bank	Mort 1956 R E L	1	GRG	465	47
McGrail,	Ruth A.	To Commercial & Sav. Bank	Mort Par 1956 R E L	1	GRG	465	47
McGinnis,	D. Franklin	From Nicholas C. Mueller, et al	Relse Par 1956	4	GRG	465	373
McGinnis,	Barbara T.	From Nicholas C. Mueller, et al	Relse Par 1956	4	GRG	465	373
McGinnis,	D. Franklin	To State Roads Com. of Md.	Deed 1956	4	GRG	465	375
McGinnis,	Barbara T.	To State Roads Com. of Md.	Deed 1956	4	GRG	465	375
McGrady,	Leonard E.	To Curtis W. Rickley, et al	Deed 1956	2	GRG	465	384
McGrady,	Goldie S.	To Curtis W. Rickley, et al	Deed 1956	2	GRG	465	384
McGinnis,	D. Franklin	From Thomas H. Lewis, et al	Deed 1956	4	GRG	465	520
McGinnis,	Barbara T.	From Thomas H. Lewis, et al	Deed 1956	4	GRG	465	520
McGowan,	William	From Sparr Bldg. Co.	Deed 1956		GRG	466	81
McGowan,	Ellen E.	From Sparr Bldg. Co.	Deed 1956		GRG	466	81
McGowan,	William	To Provident Savings Bank	Mort 1956		GRG	466	83
McGowan,	Ellen E.	To Provident Savings Bank	Mort Par 1956		GRG	466	83
McGrady,	Leonard E.	From Balto. Fed. Sav. & Loan Asso.	Relse Par 1956		GRG	466	161
McGrady,	Goldie S.	From Balto. Fed. Sav. & Loan Asso.	Relse Par 1956		GRG	466	161
McGuigan,	James J.	To Mary E. McDonald	Asst 1956		GRG	429	373
McGreevy,	Thomas B.	To Charles H. Walter, et al	Mort 1956	5	GRG	466	436
McGreevy,	Olive T.	To Charles H. Walter, et al	Mort 1956	5	GRG	466	436
McGrady,	Leonard E.	To Robert W. Cook, et al	Deed 1956	2	GRG	467	432

M C G			INSTRUMENT		DISTRICT	Liber	No.	Folio
McGrady,	Goldie S.	To	Robert W. Cook, et al	Deed 1956	2	GRG	467	432
McGreevy,	Mark H.	And	Balto. G. & E. Co.	Agree 1956	1	GRG	469	418
McGreevy,	Pauline	And	Balto. G. & E. Co.	Agree 1956	1	GRG	469	418
McGinnis,	D. Franklin	To	Nicholas C. Mueller, et al	Mort 1956	4	GRG	470	230
McGinnis,	Barbara T.	To	Nicholas C. Mueller, et al	Mort 1956	4	GRG	470	230
McGuigan,	James J.	From	Vincent K. Younger, et al	Mort 1956	3	GRG	470	437
McGrady Construction Co., Inc.		To	James L. Garey, et al	Deed 1956	2	GRG	472	262
McGonigal,	W. Bernard	To	Melvin Holmes, et al	Deed 1956	6	GRG	472	410
McGonigal,	Anna M.	To	Melvin Holmes, et al	Deed 1956	6	GRG	472	410
McGonigal,	W. Bernard	From	Melvin Holmes, et al	Mort 1956		GRG	472	415
McGonigal,	Anna M.	From	Melvin Holmes, et al	Mort 1956		GRG	472	415
McGrady Construction Co., Inc.		From	James L. Garey, et al	Deed 1956	2	GRG	473	116
McGreevy,	Marie	And	Balto. G. & E. Co.	Agree 1956	1	GRG	473	347
McGreevy,	Charles L.	And	Balto. G. & E. Co.	Agree 1956	1	GRG	473	347
McGinnis,	D. Franklin	And	Edward S. Stifler	Agree 1956		GRG	474	140
McGinnis,	Barbara T.	And	Edward S. Stifler	Agree 1956		GRG	474	140
McGreevy,	Charles L.	To	Balto. Fed. Sav. & Loan Asso.	Mort 1956	1	GRG	474	241
McGreevy,	Marie	To	Balto. Fed. Sav. & Loan Asso.	Mort 1956	1	GRG	474	241
McGinnis			Subdivision	Plat 1957		GRG	7	16
McGreevy,	John A.	And	Balto. G. & E. Co.	Agree 1956	4	GRG	476	5
McGreevy,	Mildred F.	And	Balto. G. & E. Co.	Agree 1956	4	GRG	476	5
McGrady,	Leonard E.	To	Sidney A. Morris, et al	Deed 1957	2	GRG	476	488
McGrady,	Goldie S.	To	Sidney A. Morris, et al	Deed 1957	2	GRG	476	488
McGurren,	Terrance P.	To	North Point Bldg.&Loan Asso.Inc.	Mort 1957		GRG	481	452
McGurren,	Christina E.	To	North Point Bldg.&Loan Asso.Inc.	Mort 1957		GRG	481	452
McGowan,	William	And	Sparr Bldg. Co.	Decl 1957		GRG	484	95
McGowan,	Ellen E.	And	Sparr Bldg. Co.	Decl 1957		GRG	484	95
McGinnis,	D. Franklin	To	State Roads Com. of Md.	Deed & Plat 1957		GRG	485	325
McGinnis,	Barbara T.	To	State Roads Com. of Md.	Deed & Plat 1957		GRG	485	325
McGrady,	Leonard E.	To	Miles A. Stewart, et al	Deed 1957	2	GRG	486	234
McGrady,	Goldie S.	To	Miles A. Stewart, et al	Deed 1957	2	GRG	486	234
McGuigan,	Annie N.	To	George H. McGuigan, et al	Deed 1957	1	GRG	488	160
McGuigan,	George H.	From	Annie N. McGuigan	Deed 1957	1	GRG	488	160
McGuigan,	Helen V.	From	Annie N. McGuigan	Deed 1957	1	GRG	488	160
McGuigan,	George H.	To	Jack W. Peterson, et al	Mort 1957	1	GRG	488	163
McGuigan,	Helen V.	To	Jack W. Peterson, et al	Mort 1957	1	GRG	488	163

M c G			INSTRUMENT	DISTRICT	Liber	No.	Folio
McGuigan, Com.	George H.	To Jack W. Peterson, et al	Mort 1957	1	GRG	488	163
McGibney,	Bradford W.	From Richard B. Williams, et al	Deed 1957	1	GRG	489	7
McGibney,	Margaret R.	From Richard B. Williams, et al	Deed 1957	1	GRG	489	7
McGreevy,	Mark H.	From David S. Crowe, et al	Deed 1957	1	GRG	489	185
McGreevy,	Pauline	From David S. Crowe, et al	Deed 1957	1	GRG	489	185
McGibney,	Forwood S.	To Delta Nat'l Bank	Mort 1957		GRG	489	191
McGibney,	Jane T.	To Delta Nat'l Bank	Mort 1957		GRG	489	191
McGrady,	Leonard E.	To Cecil O. Barnes, et al	Deed 1957	2	GRG	489	330
McGrady,	Goldie S.	To Cecil O. Barnes, et al	Deed 1957	2	GRG	489	330
McGrady,	Leonard E.	To Albert K. Tank, et al	Deed 1957	2	GRG	491	100
McGrady,	Goldie S.	To Albert K. Tank, et al	Deed 1957	2	GRG	491	100
McGinnis,	D. Franklin	And Balto. G. & E. Co.	Agree 1957	4	GRG	491	524
McGinnis,	Barbara T.	And Balto. G. & E. Co.	Agree 1957	4	GRG	491	524
McGinnis,	D. Franklin	And Balto. G. & E. Co.	Agree 1957	4	GRG	491	525
McGinnis,	Barbara T.	And Balto. G. & E. Co.	Agree 1957	4	GRG	491	525
McGreevy,	John A.	And Balto. G. & E. Co.	Agree 1957	4	GRG	492	50
McGreevy,	Mildred F.	And Balto. G. & E. Co.	Agree 1957	4	GRG	492	50
McGrady,	Leonard E.	To Margaret L. Schafer	Deed 1957	2	GRG	492	345
McGrady,	Goldie S.	To Margaret L. Schafer	Deed 1957	2	GRG	492	345
McGrady,	Leonard E.	To William L. Jones, et al	Deed 1957	2	GRG	492	431
McGrady,	Goldie S.	To William L. Jones, et al	Deed 1957	2	GRG	492	431
McGinnis, Trus.	D. Franklin	To Walter S. Whiteford, et al	Deed 1957	4	GRG	493	173
McGrady,	Leonard E.	From Charles K. Miller, Jr., et al	Deed 1957	2	GRG	493	425
McGrady,	Goldie S.	From Charles K. Miller, Jr., et al	Deed 1957	2	GRG	493	425
McGrady,	Leonard E.	To Charles Kitzmiller Miller, Jr., et al	Deed 1957	2	GRG	494	306
McGrady,	Goldie S.	To Charles Kitzmiller Miller, Jr., et al	Deed 1957	2	GRG	494	306
McGuire,	Harry G.	From Alvin L. Long, et al	Deed 1957	2	GRG	495	326
McGuire,	Nancy	From Alvin L. Long, et al	Deed 1957	2	GRG	495	326
McGuire,	Harry G.	To Ralph A. VanWye, et al	Mort 1957	E B L 2	GRG	495	328
McGuire,	Nancy	To Ralph A. VanWye, et al	Mort 1957	E B L 2	GRG	495	328
McGinnis,	D. Franklin	To Forest Hill State Bank	Mort 1957	4	GRG	495	536
McGinnis,	Barbara T.	To Forest Hill State Bank	Mort 1957	4	GRG	495	536
McGrady Construction Co., Inc.		From A. J. DePietro Co., Inc.	Deed 1958	2	GRG	498	154
McGinnis,	Francis B.	From Pompei Perm. Bldg. & Loan Asso. Inc.	Relse 1958		GRG	498	358
McGinnis,	Alice J.	From Pompei Perm. Bldg. & Loan Asso. Inc.	Relse 1958		GRG	498	358
McGlothlin,	Guy T.	To Mary R. McGlothlin	Deed 1958	1	GRG	499	289

M c G			INSTRUMENT	DISTRICT	Liber	No.	Folio
McGlothlin,	Mary R.	From Guy T. McGlothlin	Deed 1958	1	GRG	499	289
McGlothlin,	Mary R.	To Louise Archer Kirk	Mort 1958 REL	1	GRG	499	291
McGinnis,	D. Franklin	From Nicholas C. Mueller, et al	Relse 1958	4	GRG	499	297
McGinnis,	Barbara T.	From Nicholas C. Mueller, et al	Relse 1958	4	GRG	499	297
McGinnis,	D. Franklin	To Sylvia Maude	Deed 1958	4	GRG	499	299
McGinnis,	Barbara T.	To Sylvia Maude	Deed 1958	4	GRG	499	299
McGuire,	Eugene	To First Nat'l Bank - Aberdeen	Mort 1958	2	GRG	504	329
McGuire,	Gaye	To First Nat'l Bank - Aberdeen	Mort 1958	2	GRG	504	329
McGinnis,	Francis B.	From James M. Clayton, et al	Deed 1958	3	GRG	504	353
McGinnis,	Alice J.	From James M. Clayton, et al	Deed 1958	3	GRG	504	353
McGinnis,	Francis B.	To First Nat'l Bank - Bel Air	Mort 1958	1-3	GRG	504	356
McGinnis,	Alice J.	To First Nat'l Bank - Bel Air	Mort 1958	1-3	GRG	504	356
McGrady Construction Co., Inc.		From A. J. DePietro Co., Inc.	Option 1958	2	GRG	505	323
McGrady Construction Co., Inc.		To James G. Yowell, et al	Deed 1958 Can.	2	GRG	506	66
McGinnis,	D. Franklin	And Edw. S. Stifler	Lease 1958		GRG	510	556
McGrady,	Leonard E.	To Glenn L. Joseph, et al	Deed 1958	2	GRG	511	349
McGrady,	Goldie S.	To Glenn L. Joseph, et al	Deed 1958	2	GRG	511	349
McGrady,	Leonard E.	To Commrs. of Aberdeen	Deed 1958	2	GRG	511	384
McGrady,	Goldie S.	To Commrs. of Aberdeen	Deed 1958	2	GRG	511	384
McGrady Construction Co. Inc.		From A. J. DePietro Co. Inc. et al	Deed 1958	2	GRG	513	61
McGrady,	Leonard E.	To Lewis W. Wilkinson, et al	Deed 1958	2	GRG	513	492
McGrady,	Goldie S.	To Lewis W. Wilkinson, et al	Deed 1958	2	GRG	513	492
McGrady,	Leonard E.	To Roland M. Bristow, et al	Deed 1958	2	GRG	514	58
McGrady,	Goldie S.	To Roland M. Bristow, et al	Deed 1958	2	GRG	514	58
McGuigan,	George H.	To Jack W. Peterson, et al	Mort 1958	1	GRG	514	490
McGuigan,	Helen V.	To Jack W. Peterson, et al	Mort 1958	1	GRG	514	490
McGuigan, Com.	George H.	To Jack W. Peterson, et al	Mort 1958	1	GRG	514	490
McGuire,	Ollie T.	And Balto. G. & E. Co.	Agree 1958	1	GRG	516	138
McGuire,	Ruth	And Balto. G. & E. Co.	Agree 1958	1	GRG	516	138
McGreevy,	Joseph A.	To Permanent Bldg. Asso.	Mort 1958		GRG	517	262
McGreevy,	Daisy T.	To Permanent Bldg. Asso.	Mort 1958		GRG	517	262
McGrail,	Paul	To Commercial & Savings Bank	Mort 1959 REL	1	GRG	518	378
McGrail,	Ruth A.	To Commercial & Savings Bank	Mort 1959 REL	1	GRG	518	378
McGrady Construction Co., Inc.		From A. J. DePietro Co., Inc., et al	Deed 1959	2	GRG	520	189
McGrady Construction Co., Inc.		To First Nat'l Bank - Aberdeen	Mort 1959 REL	2	GRG	521	102
McGrady Construction Co., Inc.		To First Nat'l Bank - Aberdeen	Mort 1959 REL	2	GRG	521	106

M C G			INSTRUMENT	DISTRICT	Liber	No.	Folio
McGreevy,	Charles L.	To	Robert L. Barry, et al	Deed	1959	GRG 522	214
McGreevy,	Marie	To	Robert L. Barry, et al	Deed	1959	GRG 522	214
McGrady Construction Co., Inc.		From	A. J. DePietro Co., Inc.	Deed	1959	2 GRG 522	261
McGrady,	Junior B.	From	Bruce Gibson Joines, et al	Deed	1959	2 GRG 523	361
McGrady,	Rilda G.	From	Bruce Gibson Joines, et al	Deed	1959	2 GRG 523	361
McGrady,	Junior B.	To	Bruce Gibson Joines, et al	Mort	1959 R E L	2 GRG 523	364
McGrady,	Rilda G.	To	Bruce Gibson Joines, et al	Mort	1959 R E L	2 GRG 523	364
McGrath,	Robert J.	From	Art Builders, Inc.	Deed	1959	3 GRG 523	433
McGrath,	Jean F.	From	Art Builders, Inc.	Deed	1959	3 GRG 523	433
McGrath,	Robert J.	To	James W. Rouse & Co. Inc.	Mort	1959	3 GRG 523	435
McGrath,	Jean F.	To	James W. Rouse & Co. Inc.	Mort	1959	3 GRG 523	435
McGreevy,	Charles L.	From	Balto. Fed. Sav. & Loan Assoc.	Par Relse Par	1959	GRG 524	127
McGreevy,	Marie	From	Balto. Fed. Sav. & Loan Assoc.	Relse	1959	GRG 524	127
McGrady Construction Co., Inc.		To	John Agapis, et al	Deed	1959	2 GRG 525	126
McGreevy,	Charles L.	To	John L. Everd, et al	Deed	1959	1 GRG 525	409
McGreevy,	Marie	To	John L. Everd, et al	Deed	1959	1 GRG 525	409
McGuire,	Harry G.	To	Russel C. Bumgarner, et al	Deed	1959	2 GRG 526	1
McGuire,	Nancy	To	Russel C. Bumgarner, et al	Deed	1959	2 GRG 526	1
McGrady Construction Co. Inc.		From	Clarence W. Brinegar, et al	Par Relse	1959	2 GRG 526	553
McGinnis,	Francis B.	From	Central Savings Bank	Par Relse	1959	1-3 GRG 527	86
McGinnis,	Alice J.	From	Central Savings Bank	Par Relse	1959	1-3 GRG 527	86
McGinnis,	Francis B.	To	Courtland Developers, Inc.	Deed	1959	1 GRG 527	88
McGinnis,	Alice J.	To	Courtland Developers, Inc.	Deed	1959	1 GRG 527	88
McGrady Construction Co., Inc.		To	C. Stephen Stine, et al	Deed	1959	2 GRG 527	194
McGrady Construction Co., Inc.		To	John M. DiGrazia, Jr., et al	Deed	1959	2 GRG 528	295
McGrady Construction Co., Inc.		To	Hubert R. Hall, et al	Deed	1959	2 GRG 530	45
McGinnis, Trus. Franklin		To	Dora M. Ronis, et al	Deed	1959	1 GRG 530	444
McGibney,	Bradford & Wife		Land of	Plat	1959	1 GRG 8	85
McGrady Construction Co., Inc.		To	First Nat'l Bank - Aberdeen	Mort	1959 R E L	2 GRG 531	358
McGrady Construction Co.		From	First Nat'l Bank - Aberdeen	Relse	1959	2 GRG 533	77
McGrady Construction Co., Inc.		To	Charles W. Zimmerman, et al	Deed	1959	2 GRG 533	437
McGrady Construction Co., Inc.		To	Paul R. Hull, et al	Deed	1959	2 GRG 533	443
McGrady Construction Co., Inc.		To	Anthony J. Pinto, et al	Deed	1959	2 GRG 533	449
McGrady Construction Co., Inc.		From	Clarence W. Brinegar, et al	Par Relse	1959	2 GRG 534	241
McGrady Construction Co., Inc.		To	Berkeley M. Seagle, et al	Deed	1959	2 GRG 535	543
McGrady Construction Co., Inc.		To	Richard DeVaughn Preston, et al	Deed	1959	2 GRG 536	51

M C G		INSTRUMENT	DISTRICT	Liber	No.	Folio
McGrady Construction Co., Inc.	From	First Nat'l Bank - Aberdeen	Relse	1959	2 GRG 536	411
McGrady Construction Co., Inc.	To	Richard D. Woppert, et al	Deed	1959	2 GRG 536	558
McGrady Construction Co., Inc.	To	Allen A. Cockrell, Jr., et al	Deed	1959	2 GRG 536	564
McGrady Construction Co., Inc.	To	Orland E. Cooper, et al	Deed	1959	2 GRG 536	574
McGrady Construction Co., Inc.	To	Dorothy W. VanDuynes	Deed	1959	2 GRG 536	580
McGrady Construction Co., Inc.	To	Douglas A. Wynne, et al	Deed	1959	2 GRG 537	102
McGrady Construction Co., Inc.	To	Ray L. Baxter, et al	Deed	1959	2 GRG 537	108
McGrady Construction Co., Inc.	To	Wash. Dist. Ch. of Nazarene, Inc.	Option	1959	2 GRG 537	159
McGrady Construction Co., Inc.	To	Chester H. Wallin, et al	Deed	1959	2 GRG 537	322
McGrady Construction Co., Inc.	To	Charles Yeager, et al	Deed	1959	2 GRG 538	443
McGrady Construction Co., Inc.	To	Delbert R. Gentry, et al	Deed	1959	2 GRG 538	449
McGlothlin, Ernest P.	To	John H. DeBerry, et al	Deed	1959	2 GRG 539	144
McGlothlin, Jeannette R.	To	John H. DeBerry, et al	Deed	1959	2 GRG 539	144
McGrady Construction Co. Inc.	To	Robert C. Lowe, et al	Deed	1959	2 GRG 539	407
McGrady Construction Co. Inc.	To	Commrs. of Aberdeen	Deed	1959	2 GRG 540	356
McGrady Construction Co. Inc.	To	Charles E. Dammann, et al	Deed	1959	2 GRG 542	285
McGrady Construction Co. Inc.	To	Thomas E. Keithley, et al	Deed	1959	2 GRG 542	303

McH			INSTRUMENT	DISTRICT	Liber	No.	Folio
McHenry,	Allen Z.,	To Thomas F. Cadwalader et al,	Deed 1924	3	DGW	186	486
McHenry,	Ella B.,	To Thomas F. Cadwalader et al,	Deed 1924	3	DGW	186	486
McHugh,	Edna	From Henry Hein, et al.	Lease 1940		GCB	263	296

M C J		INSTRUMENT	DISTRICT	Liber	No.	Folio
McJilton,	Roger N.	From Susan Moore	Deed 1958	2	GRG	508 296

Mc J

INSTRUMENT

DISTRICT

Liber No. Folio

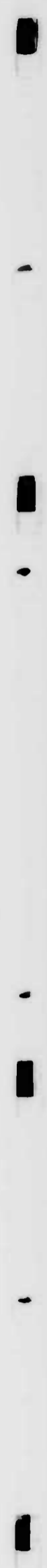

INSTRUMENT

DISTRICT

Liber

No.

Folio

INSTRUMENT

DISTRICT

Liber

No.

Folio



McI		INSTRUMENT		DISTRICT	Liber	No.	Folio
McIntire,	Thomas,	To David W. Praster et al,	Deed 1925		DGW	195	361
McIntire,	Thomas,	From Leamer B. Brown et al,	Deed 1925		DGW	195	362
McIntire,	Thomas,	From David W. Praster et al,	Mort 1925	5	DGW	196	307
McIntire,	Gustine J.,	From Edmund Snodgrass, Treas. etc.,	Deed 1929	5	DGW	211	360
McIntire,	Gustine J.,	From George N. Norris et al,	Deed 1929	5	DGW	213	234
McIntire,	Gustine J.,	To George N. Norris et al,	Deed 1929	5	DGW	213	235
McIntire,	Harry C.,	To George N. Norris et al,	Deed 1929	5	DGW	213	235
McIntire,	Thomas,	From Charles H. MacNabb, Atty.,	Deed 1930	5	DGW	216	498
McIlhinney,	Walter,	To New Home B. & Loan Asso.,	Mort 1930	6	DGW	217	258
McIlhinney,	Eleanor A.,	To New Home B. & Loan Asso.,	Mort 1930	6	DGW	217	258
McIntire,	Gustine J.,	To Hamilton Little et al,	Mort 1932	Rel. 5	SWC	224	342
McIntire,	Harry C.,	To Hamilton Little et al,	Mort 1932	Rel. 5	SWC	224	342
McIntire,	Gustine,	From Lena Rigdon King et al,	Deed 1933	5	SWC	227	135
McIntosh,	J. Rieman,	From Friederich H. Kelly et al,	Deed 1935	3	SWC	234	429
McIntosh,	J. Rieman,	To Friederich H. Kelly,	Deed 1935	3	SWC	234	430
McIntire,	Gustine J.,	To Hamilton Little et al,	Mort 1935	REL. 5	SWC	238	121
McIntire,	Harry C.,	To Hamilton Little et al,	Mort 1935	REL. 5	SWC	238	121
McIntire,	Gustine J.	To Frederick E. Bennington	Mort 1939	REL.	GCB	254	224
McIntire,	Harry C.	To Frederick E. Bennington	Mort 1939	REL.	GCB	254	224
McIntire,	Gustine J.	With Harry C. McIntire	Agree 1939		GCB	257	188
McIntire,	Harry C.	With Gustine J. McIntire	Agree 1939		GCB	257	188
McIntosh,	J. Rieman	To Charles Ellet Rieman, Trustee	Mort 1942	REL.	GCB	272	294
McIntosh,	J. Rieman	From Nicholas H. Hope, et al.	Deed 1942	4	GCB	273	206
McIntire,	Howard J.	To C. Stewart Smink, et al	Mort 1944	REL. 2	GCB	283	489
McIntire,	Margaret J.	To C. Stewart Smink, et al	Mort 1944	REL. 2	GCB	283	489
McIntire,	Howard J.	From William J. Leight, et al	Deed 1944	2	GCB	284	332
McIntire,	Margaret J.	From William J. Leight, et al	Deed 1944	2	GCB	284	332
McIntire,	Howard J.	To Charles Phillip Webster	Deed 1945	2	GCB	291	124
McIntire,	Margaret J.	To Charles Phillip Webster	Deed 1945	2	GCB	291	124
McIntosh,	J. Rieman	To S. Bryce Wing, et al	Deed 1948		GRG	320	29
McIntosh,	J. Rieman	To Charles E. Rieman, Trus., etal	Mort 1951		GRG	355	251
McIntosh,	Elizabeth A.	To Charles E. Rieman, Trus., etal	Mort 1951		GRG	355	251
McIntosh, Trus.,	J. Rieman	From J. Rieman McIntosh, et al	Mort 1951		GRG	355	251
McIntyre,	Laura Ruth	To John A. Robinson	Deed 1952	4	GRG	387	411
McIntyre,	Harold	To John A. Robinson	Deed 1952	4	GRG	387	411
McIntosh, Trus.	J. Rieman	To J. Rieman McIntosh, et al	Relse 1954		GRG	408	136

M C I			INSTRUMENT		DISTRICT	Liber	No.	Folio
McIntosh,	J. Rieman	From	Charles E. Rieman, Trus. et al	Relse		GRG	408	136
McIntosh,	Elizabeth A.	From	Charles E. Rieman, Trus. et al	Relse		GRG	408	136
McIntosh,	J. Rieman	To	Bernice H. Morgan	Deed		GRG	408	204
McIntosh,	J. Rieman	From	Bernice H. Morgan	Deed		GRG	408	207
McIntosh,	Elizabeth A.	From	Bernice H. Morgan	Deed		GRG	408	207
McIntyre,	E. Joan L.	From	Orville H. Lyons, et al	Deed		GRG	459	209
McIntyre,	Ernest Earl	From	Orville H. Lyons, et al	Deed		GRG	459	209
McIntyre,	George G.	From	Charles W. Robertson, et al	Deed		GRG	462	337
McIntyre,	Janet P.	From	Charles W. Robertson, et al	Deed		GRG	462	337
McIntyre,	George G.	To	Permanent Bldg Asso.	Mort	F B L	GRG	462	340
McIntyre,	Janet P.	To	Permanent Bldg Asso.	Mort	F B L	GRG	462	340
McIntyre,	Ernest Earl	And	Balto. G. & E. Co.	Agree		GRG	471	194
McIntyre,	E. Joan L.	And	Balto. G. & E. Co.	Agree		GRG	471	194
McIntyre,	E. Joan L.	To	Coy Tharpe, et al	Mort		GRG	476	345
McIntyre,	Ernest Earl	To	Coy Tharpe, et al	Mort		GRG	476	345
McIntyre,	George G.		Dclr. Rstrc. "Gibson Manor"			GRG	494	420
McIntyre,	Janet P.		Dclr. Rstrc. "Gibson Manor"			GRG	494	420
McIntosh,	Fred H.	From	Eugene P. Smith, et al	Deed		GRG	514	428
McIntosh,	Elizabeth Q.	From	Eugene P. Smith, et al	Deed		GRG	514	428
McIntosh,	Fred H.	To	Savings Bank of Balto.	Mort		GRG	514	430
McIntosh,	Elizabeth Q.	To	Savings Bank of Balto.	Mort		GRG	514	430
McIntosh,	Fred H.	From	Eugene P. Smith, et al	Conf Deed	1958	1 GRG	517	24
McIntosh,	Elizabeth Q.	From	Eugene P. Smith, et al	Conf Deed	1958	1 GRG	517	24
McIntosh,	Fred H.	To	Savings Bank of Balto.	Conf Mort	1958	1 GRG	517	26
McIntosh,	Elizabeth Q.	To	Savings Bank of Balto.	Conf Mort	1958	1 GRG	517	26
McIntyre,	George G.	To	Permanent Bldg. Asso.	Mort	1958	3 GRG	517	74
McIntyre,	Janet P.	To	Permanent Bldg. Asso.	Mort	1958	3 GRG	517	74
McInturff,	Mary J.	To	Zero, Inc.	Deed	1959	1 GRG	520	280
McInturff,	Claude H.	To	Zero, Inc.	Deed	1959	1 GRG	520	280
McInturff,	Mary J.	From	Zero, Inc.	Deed	1959	1 GRG	520	282
McInturff,	Claude H.	From	Zero, Inc.	Deed	1959	1 GRG	520	282
McInturff,	Claude H.	To	Stylecraft Homes, Inc.	Mort	1959	GRG	524	276
McInturff,	Mary J.	To	Stylecraft Homes, Inc.	Mort	1959	GRG	524	276
McIntosh,	J. Rieman	To	Peter D. Keyser	Deed	1959	GRG	535	129
McIntosh,	Elizabeth A.	To	Peter D. Keyser	Deed	1959	GRG	535	129
McIntosh,	Fred H.	From	Charles H. McComas, et al	Deed	1959	1 GRG	540	424

M C I

INSTRUMENT

DISTRICT

Liber No. Folio

McIntosh,

Elizabeth Q. From Charles H. McComas, et al

Deed 1959

1 GRG 540 424

This page is
missing
from the
microfilm.

Page has been identified for scanning from the original volume.

This page is
missing
from the
microfilm.

Page has been identified for scanning from the original volume.

This page is
missing
from the
microfilm.

Page has been identified for scanning from the original volume.

This page is
missing
from the
microfilm.

Page has been identified for scanning from the original volume.

This page is
missing
from the
microfilm.

Page has been identified for scanning from the original volume.

This page is
missing
from the
microfilm.

Page has been identified for scanning from the original volume.

INSTRUMENT

DISTRICT

Liber No. Folio

288 - 294

Blank

McK			INSTRUMENT	DISTRICT	Liber	No.	Folio
McKinney,	Julia V.,	To Thomas J. McElhinney,	Mort 1924	Rel.	DGW	190	196
McKinney,	Winfield S.,	To Thomas J. McElhinney,	Mort 1924	Rel.	DGW	190	196
McKeldoe,	Annie,	To C. & P. Tel. Co.,	R/W 1924		5 DGW	191	141
McKinley,	S. Russell,	To Lemon L. McKinley,	Deed 1924		DGW	191	147
McKinley,	Margaret E.,	To Lemon L. McKinley,	Deed 1924		DGW	191	147
McKinley,	Lemon L.,	From S. Russell McKinley et al,	Deed 1924		DGW	191	147
McKinley,	Lemon L.,	To S. Russell McKinley et al,	Deed 1924		DGW	191	148
McKinley,	Esbanolia,	To S. Russell McKinley et al,	Deed 1924		DGW	191	148
McKinley,	S. Russell,	From Lemon L. McKinley et al,	Deed 1924		DGW	191	148
McKinley,	Margaret E.,	From Lemon L. McKinley et al,	Deed 1924		DGW	191	148
McKinley,	Russell S.	To Lemon L. McKinley et al,	Deed 1924		DGW	191	149
McKinley,	Margaret E.,	To Lemon L. McKinley et al,	Deed 1924		DGW	191	149
McKinley,	Lemon L.,	From Russell S. McKinley et al,	Deed 1924		DGW	191	149
McKee,	Charles A.,	From John M. Dooley et al,	Deed 1925		DGW	191	261
McKee,	Elva K.,	From John M. Dooley et al,	Deed 1925		DGW	191	261
McKee,	Charles A.,	To John M. Dooley et al,	Deed 1925		DGW	191	262
McKee,	Elva K.,	To John M. Dooley et al,	Deed 1925		DGW	191	262
McKinley,	Lemon L.,	From Hugh E. Dooley,	Deed 1926		DGW	198	323
McKinley,	Esbanolia,	From Hugh E. Dooley,	Deed 1926		DGW	198	323
McKinney,	William,	From U. S. Housing Corp. etc.,	Deed 1927		DGW	203	383
McKinney,	Elizabeth M.,	From U. S. Housing Corp. etc.,	Deed 1927		DGW	203	383
McKinney,	Julia V.,	To Thomas J. McElhinney,	Deed 1927		DGW	203	481
McKinney,	W. Scott,	To Thomas J. McElhinney,	Deed 1927		DGW	203	481
McKinney,	William,	To U. S. of America,	Mort 1926	Rel. 2	DGW	205	8
McKinney,	Elizabeth M.,	To U. S. of America,	Mort 1926	Rel. 2	DGW	205	8
McKinney,	Julia V.,	From Thomas J. McElhinney,	Mort 1927	Rel. 6	DGW	205	150
McKnight,	Don P.,	From Royston W. Jones et al,	Deed 1928		5 DGW	208	290
McKnight,	Zollie D.,	From Royston W. Jones et al,	Deed 1928		5 DGW	208	290
McKnight,	Don P.,	To Potomac Joint Stock Land Bank,	Mort 1928	UD	5 DGW	209	217
McKnight,	Zollie D.,	To Potomac Joint Stock Land Bank,	Mort 1928	UD	5 DGW	209	217
McKnight,	Don P.,	To Carl Todd,	Mort 1928	REL.	5 DGW	209	221
McKnight,	Zollie D.,	To Carl Todd,	Mort 1928	REL.	5 DGW	209	221
McKinney,	William,	To Enterprise B. & Loan Asso.,	Mort 1931	REL.	2 SWC	219	513
McKinney,	Elizabeth M.,	To Enterprise B. & Loan Asso.,	Mort 1931	REL.	2 SWC	219	513
McKinley,	Lemon L.,	To Edward W. Hughes et al,	Mort 1936	REL.	5 SWC	238	393
McKinley,	Esbanolia N.,	To Edward W. Hughes et al,	Mort 1936	RE	5 SWC	238	393

McK		INSTRUMENT		DISTRICT	Liber	No.	Folio
McKinney,	M. A.	To County Commissioners of Har. Co.	R/W 1936	1	SWC	244	31 .
McKinney,	C. E.	To County Commissioners of Har. Co.	R/W 1936	1	SWC	244	31 .
McKee,	Elva K.	To Conowingo Power Company	R/W 1936		SWC	244	57 .
McKnight,	Don	To County Comm. of Harford County	Deed 1940	5	GCB	263	107 .
McKnight,	Zollie D.	To County Comm. of Harford County	Deed 1940	5	GCB	263	107 .
McKnight,	Don	To Conowingo Power Company	R/W 1941	5	GCB	265	202 .
McKnight,	Zollie	To Conowingo Power Company	R/W 1941	5	GCB	265	202 .
McKeever,	William	To Hattie S. Fristoe	Mort 1943	REL. 4	GCB	277	458 .
McKeever,	Elizabeth	To Hattie S. Fristoe	Mort 1943	REL. 4	GCB	277	458 .
McKeever,	William T.	To Hattie S. Fristoe	Mort 1943	REL. 4	GCB	277	458 .
McKeever,	Margaret	To Hattie S. Fristoe	Mort 1943	REL. 4	GCB	277	458 .
McKee,	Elva K.	To Darcy Elizabeth Lloyd	Deed 1943		GCB	278	201 .
McKeever,	William	From Hattie S. Fristoe	Deed 1943	4	GCB	278	216 .
McKeever,	Elizabeth	From Hattie S. Fristoe	Deed 1943	4	GCB	278	216 .
McKeever,	William T.	From Hattie S. Fristoe	Deed 1943	4	GCB	278	216 .
McKee,	Robert L.	From Omer L. Carson, et al	Deed 1945	6	GCB	286	237 .
McKee,	Ann L.	From Omer L. Carson, et al	Deed 1945	6	GCB	286	237 .
McKee,	Robert L.	To Omer L. Carson, et al	Mort 1945	REL. 6	GCB	287	407 .
McKee,	Ann L.	To Omer L. Carson, et al	Mort 1945	REL. 6	GCB	287	407 .
McKeever,	William T.	From Hunter Lee Malcom, et al	Mort 1945	REL. 1	GCB	287	445 .
McKeever,	Margaret	From Hunter Lee Malcom, et al	Mort 1945	REL. 1	GCB	287	445 .
McKnight,	Don P.	To Mary Elizabeth O'Neill	Deed 1945	5	GCB	289	121 .
McKnight,	Zollie E.	To Mary Elizabeth O'Neill	Deed 1945	5	GCB	289	121 .
McKnight,	Zollie E.	From Mary Elizabeth O'Neill	Deed 1945	5	GCB	289	122 .
McKnight,	Don P.	And Zollie E. McKnight	Agree 1945	5	GCB	289	123 .
McKnight,	Zollie E.	And Don P. McKnight	Agree 1945	5	GCB	289	123 .
McKnight,	Zollie E.	To First Nat'l Bank, Bel Air	Mort 1945	REL. 5	GCB	289	125 .
McKim,	Albert	From W. Frank Rogers, et al	Deed 1945	2	GCB	291	246 .
McKim,	Anna Mary	From W. Frank Rogers, et al	Deed 1945	2	GCB	291	246 .
McKim,	Frank	From W. Frank Rogers, et al	Deed 1945	2	GCB	291	246 .
McKim,	Caroline	From W. Frank Rogers, et al	Deed 1945	2	GCB	291	246 .
McKim,	Albert	To W. Frank Rogers, et al	Mort 1945	2	GCB	291	247 .
McKim,	Anna Mary	To W. Frank Rogers, et al	Mort 1945	2	GCB	291	247 .
McKim,	Frank	To W. Frank Rogers, et al	Mort 1945	2	GCB	291	247 .
McKim,	Caroline	To W. Frank Rogers, et al	Mort 1945	2	GCB	291	247 .

M C K				INSTRUMENT	DISTRICT	Liber	No.	Folio
McKimney,	Joseph A.	From	Dan L. Peek, Jr., et al	Deed 1945		2	GCB 292	174 .
McKimney,	Jessie M.	From	Dan L. Peek, Jr., et al	Deed 1945		2	GCB 292	174 .
McKelvey,	Abbie M.	From	Richard L. Greenland, et al	Deed 1945		2	GCB 292	274 .
McKelvey,	Eunice V.	From	Richard L. Greenland, et al	Deed 1945		2	GCB 292	274 .
McKelvey,	Abbie M.	To	Richard L. Greenland, et al	Mort 1945	REL.	2	GCB 292	275 .
McKelvey,	Eunice V.	To	Richard L. Greenland, et al	Mort 1945	REL.	2	GCB 292	275 .
McKeever,	William	From	J. Herbert Hanna, et al	Deed 1945		3	GCB 292	365 .
McKeever,	Margaret E.	From	J. Herbert Hanna, et al	Deed 1945		3	GCB 292	365 .
McKeever,	William T.	From	J. Herbert Hanna, et al	Deed 1945		3	GCB 292	365 .
McKimney,	Joseph A.	To	Otho G. Greenland	Mort 1946	REL.	1	GCB 293	99 .
McKimney,	Jessie M.	To	Otho G. Greenland	Mort 1946	REL.	1	GCB 293	99 .
McKeever,	William	To	Chester L. Morford, et al	Deed 1946		4	GCB 295	11 .
McKeever,	Elizabeth	To	Chester L. Morford, et al	Deed 1946		4	GCB 295	11 .
McKeever,	William T.	To	Chester L. Morford, et al	Deed 1946		4	GCB 295	11 .
McKeever,	Margaret	To	Chester L. Morford, et al	Deed 1946		4	GCB 295	11 .
McKinney,	Mosby	From	Claude T. Crouse, et al	Deed 1946		1	GCB 297	173 .
McKinney,	Carrie E.	From	Claude T. Crouse, et al	Deed 1946		1	GCB 297	173 .
McKinney,	Mosby	From	William H. Kopka, et al	Deed 1946		1	GCB 297	174 .
McKinney,	Carrie E.	From	William H. Kopka, et al	Deed 1946		1	GCB 297	174 .
McKinney,	Mosby	To	Melvin F. Ayres, et al	Deed 1946		1	GCB 297	175 .
McKinney,	Carrie E.	To	Melvin F. Ayres, et al	Deed 1946		1	GCB 297	175 .
McKinney,	Mosby	To	Edwin Hatt, Jr., et al	Deed 1946		1	GCB 297	176 .
McKinney,	Carrie E.	To	Edwin Hatt, Jr., et al	Deed 1946		1	GCB 297	176 .
McKinney,	Beverly C.	From	Amos Gross, et al	Deed 1946		1	GCB 298	332 .
McKinney,	Beverly C.	To	Second Nat'l Bank of Towson	Mort 1946	REL.	1	GCB 298	334 .
McKinney,	Florence	To	Second Nat'l Bank of Towson	Mort 1946	REL.	1	GCB 298	334 .
McKim,	Frank	To	Albert McKim, et al	Deed 1946		2	GRG 302	54 .
McKim,	Caroline	To	Albert McKim, et al	Deed 1946		2	GRG 302	54 .
McKim,	Albert	From	Frank McKim, et al	Deed 1946		2	GRG 302	54 .
McKim,	Anna Mary	From	Frank McKim, et al	Deed 1946		2	GRG 302	54 .
McKinley,	Lemon L.	From	Hugh B. Bailey, et al	Deed 1947		5	GRG 302	380 .
McKinley,	Esbanolia	From	Hugh B. Bailey, et al	Deed 1947		5	GRG 302	380 .
McKnight,	Don F.	From	John C. Lays, et al	Deed 1947		5	GRG 302	467 .
McKim,	Albert	From	Edith R. Frazier	Relse 1947			GRG 305	291 .
McKim,	Anna Mary	From	Edith R. Frazier	Relse 1947			GRG 305	291 .
McKim,	Frank	From	Edith R. Frazier	Relse 1947			GRG 305	291 .

M C K			INSTRUMENT	DISTRICT	Liber	No.	Folio
McKim,	Caroline	From Edith R. Frazier	Relse	1947	GRG	305	291.
McKim,	Albert Gordon	To Balto. Fed. Sav. & Loan Assn.	Mort	1947	GRG	305	291.
McKim,	Anna Mary	To Balto. Fed. Sav. & Loan Assn.	Mort Par.	1947	GRG	305	291.
McKinney,	Beverly C.	From Second Nat'l Bank of Towson	Relse Par.	1947	1 GRG	307	1.
McKinney,	Florence	From Second Nat'l Bank of Towson	Relse	1947	1 GRG	307	1.
McKinney,	Beverly C.	To E. June Shock	Deed	1947	1 GRG	307	2.
McKinney,	Florence	To E. June Shock	Deed	1947	1 GRG	307	2.
McKnight,	Adam	From Elizabeth J. Herbert et al	Deed	1947	1 GRG	308	97.
McKnight,	Julia	From Elizabeth J. Herbert et al	Deed	1947	1 GRG	308	97.
McKinney,	Mosby	To Edwin Hatt, Jr. et al	Deed	1947	1 GRG	309	129.
McKinney,	Carrie E.	To Edwin Hatt, Jr., et al	Deed	1947	1 GRG	309	129.
McKee,	Robert L.	To Oliver M. Walker, Trus., et al	Deed of Trust	1947	6 GRG	310	284
McKee,	Ann L.	To Oliver M. Walker, Trus., et al	Deed of Trust	1947	6 GRG	310	284
McKnight,	Don P.	From John C. Laye, et al	Conf. Deed	1948	5 GRG	312	133
McKnight,	Don. P.	To Leonard G. Ackley, et al	Deed	1948	5 GRG	312	136
McKinley,	Samuel R.	From George Swfit, et al	Deed	1948	5 GRG	312	201
McKinley,	Margaret E.	From George Swift, et al	Deed	1948	5 GRG	312	201
McKee,	Richard J.	From G. Kessler Livezey, Jr., et al	Deed	1948	2 GRG	313	289
McKee,	M. Mae	From G. Kessler Livezey, Jr., et al	Deed	1948	2 GRG	313	289
McKee,	Richard J.	To Mary O. Spang	Mort	1948	REL. 2 GRG	313	289
McKee,	M. Mae	To Mary O. Spang	Mort	1948	REL. 2 GRG	313	289
McKinney,	Carrie E.	To Herman A. Hanson, et al	Deed	1948	1 GRG	313	320
McKinney,	Mosby A.	To Herman A. Hanson, et al	Deed	1948	1 GRG	313	320
McKnight,	Don P.	From John C. Jaynes, Jr. et al	Deed	1948	5 GRG	313	335
McKnight,	Don P.	To Conowingo Power Company	R/W	1948	5 GRG	317	213
McKeefry,	Edward J.	From Lensworth Cottrell, et al	Deed	1948	6 GRG	320	35.
McKeefry,	Helen M.	From Lensworth Cottrell, et al	Deed	1948	6 GRG	320	35.
McKeefry,	Edward J.	To Citizens Nat'l Bank	Mort	1948	REL. 6 GRG	320	37.
McKeefry,	Helen M.	To Citizens Nat'l Bank	Mort	1948	REL. 6 GRG	320	37.
McKay,	Robert E.	From George B. Taylor, Exec., et al	Deed	1949	GRG	333	77.
McKay,	Beatrice C.	From George B. Taylor, Exec., et al	Deed	1949	GRG	333	77.
McKay,	Robert E.	To Howard G. Barnes, et al	Mort	1949	REL. GRG	333	80.
McKay,	Beatrice C.	To Howard G. Barnes, et al	Mort	1949	REL. GRG	333	80.
McKeefry,	Edward J.	To Citizens Nat'l Bank	Mort	1949	REL. 6 GRG	334	48.
McKeefry,	Helen M.	To Citizens Nat'l Bank	Mort	1949	REL. 6 GRG	334	48.
McKeefry,	Edward J.	To First Baptist Ch. of H.D.G., Md.	Deed	1949	6 GRG	336	201.

M C K			INSTRUMENT	DISTRICT	Liber	No.	Folio
McKeefry,	Helen M.	To First Baptist Ch. of H.D.G.,Md.	Deed 1949		6	GRG 336	201.
McKeefry,	Edward J.	From Ollie K. Mumpower, et al	Deed 1949		5	GRG 336	212.
McKeefry,	Helen M.	From Ollie K. Mumpower, et al	Deed 1949		5	GRG 336	212.
McKeefry,	Edward J.	To Citizens Nat'l Bank	Mort 1949	REG.	5	GRG 336	215.
McKeefry,	Helen M.	To Citizens Nat'l Bank	Mort 1949	REG.	5	GRG 336	215.
McKee,	Robert L.	To Louis H. Miller, et al	Deed 1950		6	GRG 339	378.
McKee,	Ann L.	To Louis H. Miller, et al	Deed 1950		6	GRG 339	378.
McKee,	Robert H.	From Robert G. Holden, et al	Deed 1950		2	GRG 340	12.
McKee,	Martha L.	From Robert G. Holden, et al	Deed 1950		2	GRG 340	12.
McKee,	Robert H.	To First Nat'l Bank, Aberdeen	Mort 1950		2	GRG 340	14.
McKee,	Martha L.	To First Nat'l Bank, Aberdeen	Mort 1950		2	GRG 340	14.
McKeefry,	Edward J.	To Citizens Nat'l Bank	Mort 1950	REG.	5	GRG 340	351.
McKeefry,	Helen M.	To Citizens Nat'l Bank	Mort 1950	REG.	5	GRG 340	351.
McKelvey,	Abbie M.	To First Nat'l Bank, Aberdeen	Mort 1950		2	GRG 344	81.
McKelvey,	Eunice V.	To First Nat'l Bank, Aberdeen	Mort 1950		2	GRG 344	81.
McKee,	Robert H.	To First Nat'l Bank, Aberdeen	Mort 1951		2	GRG 353	13.
McKee,	Martha L.	To First Nat'l Bank, Aberdeen	Mort 1951		2	GRG 353	13.
McKee,	Robert H.	To Elizabeth M. Mitchell	Mort 1951		2	GRG 353	16.
McKee,	Martha L.	To Elizabeth M. Mitchell	Mort 1951		2	GRG 353	16.
McKinney,	Beverly C.	To William E. Gross, et al	Deed 1951		1	GRG 353	415.
McKinney,	Florence B.	To William E. Gross, et al	Deed 1951		1	GRG 353	415.
McKinney,	Beverly C.	To James A. Biddison, Jr. et al	Deed 1951		1	GRG 354	334.
McKinney,	Florence B.	To James A. Biddison, Jr. et al	Deed 1951		1	GRG 354	334.
McKinney,	Beverly C.	From Second Nat'l Bank of Towson	Relse Par 1951		1	GRG 354	340.
McKinney,	Florence	From Second Nat'l Bank of Towson	Relse Par 1951		1	GRG 354	340.
McKendree Meth. Epis. Church,	Trus. of the Cemetery of	To George O. Richardson, et al	Deed 1951		4	GRG 355	487.
McKim,	Albert Gordon	To Richard C. Ryan, et al	Deed 1951		2	GRG 363	94.
McKim,	Anna Mary	To Richard C. Ryan, et al	Deed 1951		2	GRG 363	94.
McKim,	Albert Gordon	From Balto. Fed. Sav. & Loan Asso.	Relse Par 1951			GRG 363	579.
McKim,	Anna Mary	From Balto. Fed. Sav. & Loan Asso.	Relse Par 1951			GRG 363	579.
McKinney,	Beverly C.	And George W. Koch, et al	Agree 1951			GRG 364	217.
McKinney,	Florence B.	And George W. Koch, et al	Agree 1951			GRG 364	217.
McKee,	Richard J.	To Charles J. Pleisse, et al	Deed 1951		2	GRG 365	106.
McKee,	M. Mae	To Charles J. Pleisse, et al	Deed 1951		2	GRG 365	106.
McKinney,	Mosby	To Melvin F. Ayres, et al	Deed 1952		1	GRG 368	447.
McKinney,	Carrie E.	To Melvin F. Ayres, et al	Deed 1952		1	GRG 368	447.

M C K				INSTRUMENT	DISTRICT	Liber	No.	Folio
McKinney,	Beverly C.	To	Frank H. Jacobs, Jr.	Deed 1952	1	GRG	369	287
McKinney,	Florence B.	To	Frank H. Jacobs, Jr.	Deed 1952	1	GRG	369	287
McKinney,	Beverly C.	To	Thomas J. Ester, et al	Deed 1952	1	GRG	372	343
McKinney,	Florence B.	To	Thomas J. Ester, et al	Deed 1952	1	GRG	372	343
McKinney,	Julia V.	To	William R. Ross, et al	Deed 1952	6	GRG	373	433
McKinney,	W. Scott	To	William R. Ross, et al	Deed 1952	6	GRG	373	433
McKinney,	Julia V.	To	Emmett Dale Baker, et al	Deed 1952	6	GRG	373	436
McKinney,	W. Scott	To	Emmett Dale Baker, et al	Deed 1952	6	GRG	373	436
McKnight,	Adam	To	Hythern Thomas	Deed 1952	1	GRG	373	590
McKeefry,	Edward J.	To	Edward M. Rudd, et al	Deed 1952	5	GRG	377	70
McKeefry,	Helen M.	To	Edward M. Rudd, et al	Deed 1952	5	GRG	377	70
McKenney,	Frances B.	From	Marie Fischer	Deed 1952	1	GRG	377	408
McKenney,	Marie R.	From	Marie Fischer	Deed 1952	1	GRG	377	408
McKenney,	William A.	From	Ralph H. Morgan, et al	Deed 1952		GRG	381	501
McKenney,	Constance R.	From	Ralph H. Morgan, et al	Deed 1952		GRG	381	501
McKenney,	William A.	And	Cons. G. E. L. & P. Co.	Agree 1953	3	GRG	389	284
McKenney,	Constance R.	And	Cons. G. E. L. & P. Co.	Agree 1953	3	GRG	389	284
McKinney,	Beverly C.	To	Harry St. A. O'Neill	Deed 1952	1	GRG	391	326
McKinney,	Florence B.	To	Harry St. A. O'Neill	Deed 1952	1	GRG	391	326
McKinney,	Beverly C.	From	Harry St. A. O'Neill	Deed 1952	1	GRG	391	331
McKinney,	Florence B.	From	Harry St. A. O'Neill	Deed 1952	1	GRG	391	331
McKay,	Robert E.	To	Howard G. Barnes, et al	Mort 1953	GRG	GRG	394	238
McKay,	Beatrice C.	To	Howard G. Barnes, et al	Mort 1953	GRG	GRG	394	238
McKinney,	Beverly C.	To	Marco Hunting & Fishing Club, Inc.	Deed 1953	1	GRG	394	456
McKinney,	Florence B.	To	Marco Hunting & Fishing Club, Inc.	Deed 1953	1	GRG	394	456
McKinney,	Julia V.	To	Margaret E. Townsley	Deed 1953	6	GRG	397	361
McKinney,	W. Scott	To	Margaret E. Townsley	Deed 1953	6	GRG	397	361
McKinney,	Julia V.	From	Margaret E. Townsley	Deed 1953	6	GRG	397	364
McKinney,	W. Scott	From	Margaret E. Townsley	Deed 1953	6	GRG	397	364
McKnight,	Don P.	To	State Roads Com. of Md.	Deed & Plat 1953		GRG	404	252
McKinley,	Lemon L.	To	C. Curtis Morgan, et al	Deed 1953	5	GRG	405	263
McKinley,	Esbanolia	To	C. Curtis Morgan, et al	Deed 1953	5	GRG	405	263
McKenney, Jr.,/ Trus.	W. Gibbs	From	Charles B. Marek, et al	Deed of Trust 1954	6	GRG	408	319
McKenney,	William A.	To	Arlington Fed. Sav. & Loan Asso.	Mort 1954	GRG	GRG	408	420
McKenney,	Constance R.	To	Arlington Fed. Sav. & Loan Asso.	Mort 1954	GRG	GRG	408	420
McKinney,	Beverly C.	To	West North Ave. Sav. & Loan Asso.	Mort 1954	1	GRG	409	334

M C K		INSTRUMENT		DISTRICT	Liber	No.	Folio
McKinney,	Florence B.	To	West North Ave Sav.&Loan Asso.	Mort	1954	1 GRG	409 334
McKnight,	Don	To	Conowingo Power Co.	R/W	1954	5 GRG	412 419
McKinney,	Beverly C.	To	William Frank Richmond, Jr., et al	Deed	1954	1 GRG	415 262
McKinney,	Florence B.	To	William Frank Richmond, Jr., et al	Deed	1954	1 GRG	415 262
McKinney,	Beverly C.	To	Marvin C. Messman, et al	Deed	1954	1 GRG	415 266
McKinney,	Florence B.	To	Marvin C. Messman, et al	Deed	1954	1 GRG	415 266
McKinney,	Beverly C.	To	William D. Rassa, et al	Deed	1954	GRG	415 446
McKinney,	Florence B.	To	William D. Rassa, et al	Deed	1954	GRG	415 446
McKinney,	Mosby	From	Melvin F. Ayres, et al	Mort	1954	1 GRG	416 569
McKenen,	Robert E.	Ats	United States of America	Tax Lien	1955	GRG	433 187
McKinney,	Beverly C.	To	Santo C. Rizza, et al	Deed	1955	1 GRG	434 375
McKinney,	Florence B.	To	Santo C. Rizza, et al	Deed	1955	1 GRG	434 375
McKinney,	Beverly C.	To	Harry R. Guy, Jr., et al	Deed	1955	1 GRG	434 379
McKinney,	Florence B.	To	Harry R. Guy, Jr., et al	Deed	1955	1 GRG	434 379
McKeefry,	Edward J.	From	Fred B. Hash, et al	Deed	1955	2 GRG	441 356
McKeefry,	Helen M.	From	Fred B. Hash, et al	Deed	1955	2 GRG	441 356
McKeefry,	Edward J.	To	Alice G. Randow	Mort	1955	2 GRG	441 358
McKeefry,	Helen M.	To	Alice G. Randow	Mort	1955	2 GRG	441 358
McKinley,	Esbanolia N.	To	Zero, Inc.	Deed	1955	5 GRG	442 279
McKinley,	Lemon L.	To	Zero, Inc.	Deed	1955	5 GRG	442 279
McKinney,	Beverly C.	To	George A. Owens, et al	Deed	1955	1 GRG	442 518
McKinney,	Florence B.	To	George A. Owens, et al	Deed	1955	1 GRG	442 518
McKerrell,	George	To	State Roads Com. of Md.	Deed	1955	1 GRG	443 468
McKerrell,	Josie	To	State Roads Com. of Md.	Deed	1955	1 GRG	443 468
McKelvey,	Abbie M.	To	First Nat'l Bank-Aberdeen	Mort	1955	2 GRG	444 560
McKeever,	William T.	To	Richard F. Faber, et al	Deed	1955	GRG	446 545
McKeever,	William	To	Richard F. Faber, et al	Deed	1955	GRG	446 545
McKeever,	Elizabeth	To	Richard F. Faber, et al	Deed	1955	GRG	446 545
McKenen,	Robert E.	From	United States of America	Relse Tax Lien	1955	GRG	450 253
McKinley,	Esbanolia	To	Opal L. Whiteford	Deed	1956	5 GRG	453 294
McKinley,	Lemon L.	To	Opal L. Whiteford	Deed	1956	5 GRG	453 294
McKinley,	Esbanolia	To	William Henry Beattie	Deed	1956	5 GRG	466 405
McKinley,	Lemon L.	To	William Henry Beattie	Deed	1956	5 GRG	466 405
McKinney,	Mosby	To	Melvin F. Ayres, et al	Relse	1956	GRG	470 219
McKaughun,	Marlin Mitchell	From	Jonas A. Byrd, et al	Deed	1956	1 GRG	471 82
McKaughun,	Betty Jo	From	Jonas A. Byrd, et al	Deed	1956	1 GRG	471 82

M C K			INSTRUMENT	DISTRICT	Liber	No.	Folio
McKnight,	Zollie E.	To Federal Land Bank	Mort 1956	R E L	5	GRG 472	166
McKnight,	Zollie D.	To Federal Land Bank	Mort 1956	R E L	5	GRG 472	166
McKee,	Robert L.	From Oliver M. Walker, Trus., et al	Relse 1956			GRG 473	147
McKee,	Ann L.	From Oliver M. Walker, Trus., et al	Relse 1956			GRG 473	147
McKinney,	Beverly C.	To Richard C. Rutkowski, et al	Deed 1957		1	GRG 479	355
McKinney,	Florence B.	To Richard C. Rutkowski, et al	Deed 1957		1	GRG 479	355
McKinney,	Beverly C.	From Century Sav. & Loan Asso., Inc.	Relse 1957			GRG 483	404
McKinney,	Florence B.	From Century Sav. & Loan Asso., Inc.	Relse 1957			GRG 483	404
McKinney,	Beverly C.	To Donald L. Ewing, et al	Deed 1957		1	GRG 483	540
McKinney,	Florence B.	To Donald L. Ewing, et al	Deed 1957		1	GRG 483	540
McKnight,	Zollie E.	To William H. Gerlach, Jr., et al	Deed 1957		5	GRG 484	213
McKnight,	Zollie E.	From Leon J. Dudeck, et al	Deed 1957		5	GRG 484	332
McKinney,	Beverly C.	To William R. Tilley, et al	Deed 1957		1	GRG 485	530
McKinney,	Florence B.	To William R. Tilley, et al	Deed 1957		1	GRG 485	530
McKinney,	Beverly C.	From Century Sav.&Loan Asso.Inc.etal	Relse 1957			GRG 485	537
McKinney,	Florence B.	From Century Sav.&Loan Asso.Inc. etal	Relse 1957			GRG 485	537
McKnight,	Zollie E.	From Harry E. Simmons, et al	Mort 1957		3	GRG 490	483
McKinney,	Lollie Haynes	From Zero, Inc.	Deed 1957		2	GRG 491	359
McKenney,	William A.	To Anna Stump Williams	Deed 1957			GRG 493	393
McKenney,	Constance R.	To Anna Stump Williams	Deed 1957			GRG 493	393
McKnight,	Zollie E.	From Robert Odell Wyatt, et al	Mort 1957		3	GRG 494	471
McKenney,	Francis B.	To Henry Goldsmith, et al	Deed 1957		1	GRG 495	237
McKenney,	Marie R.	To Henry Goldsmith, et al	Deed 1957		1	GRG 495	237
McKenney,	Francis B.	From Henry Goldsmith, et al	Mort 1957		1	GRG 495	239
McKenney,	Marie R.	From Henry Goldsmith, et al	Mort 1957		1	GRG 495	239
McKinney,	Mosby	From Melvin F. Ayres, et al	Deed 1958		1	GRG 502	496
McKnight,	Don P.	To Charles W. Walker, et al	Deed 1958		5	GRG 503	525
McKnight,	Carrie Nolen	To Charles W. Walker, et al	Deed 1958		5	GRG 503	525
McKnight,	Don P.	From Glenn Hodges, et al	Deed 1958		5	GRG 504	49
McKnight,	Carrie Nolen	From Glenn Hodges, et al	Deed 1958		5	GRG 504	49
McKnight,	Don P.	From James T. Edwards, et al	Deed 1958		5	GRG 504	490
McKnight,	Carrie Nolen	From James T. Edwards, et al	Deed 1958		5	GRG 504	490
McKnight,	Don P.	And Ted R. Weeks, et al	Agree Sale 1958		5	GRG 513	337
McKnight,	Carrie Nolen	And Ted R. Weeks, et al	Agree Sale 1958		5	GRG 513	337
McKnight,	Zollie E.	From Clarence H. Bowles, et al	Mort 1958		3	GRG 513	443
McKaughan,	Marlin Mitchell	To Stylecraft Homes, Inc.	Mort 1959			GRG 523	190

M C K			INSTRUMENT	DISTRICT	Liber	No.	Folio
McKaughan,	Betty Jo	To Stylecraft Homes, Inc.	Mort 1959		GRG	523	190
McKay,	Robert E.	And Balto. G. & E. Co.	Agree 1959	6	GRG	523	330
McKay,	Beatrice C.	And Balto. G. & E. Co.	Agree 1959	6	GRG	523	330
McKnight,	Zollie E.	To Ralph V. Crouse, et al	Deed 1959	3	GRG	530	421
McKinney,	Mosby	To William H. Rigsby, et al	Deed 1959	1	GRG	533	75
McKaughan, Jr.	Marlin	And Balto. G. & E. Co.	Agree 1959	1	GRG	533	129
McKaughan,	Betty Jo	And Balto. G. & E. Co.	Agree 1959	1	GRG	533	129
McKimney,	Joseph A.	To Billy W. Jeffs, et al	Deed 1959	1	GRG	536	75
McKimney,	Jessie M.	To Billy W. Jeffs, et al	Deed 1959	1	GRG	536	75
McKimney,	Joseph A.	From Billy W. Jeffs, et al	Mort 1959	1	GRG	536	109
McKimney,	Jessie M.	From Billy W. Jeffs, et al	Mort 1959	1	GRG	536	109
McKinney,	Mosby	To Frank Suda	Deed 1959	1	GRG	536	533
McKnight,	Zollie E.	To Clarence H. Bowles, et al	Par Relse 1959		GRG	537	9
McKnight,	Donald	From Paul C. Choate, et al	Deed 1958	5	GRG	538	120
McKnight,	June T.	From Paul C. Choate, et al	Deed 1958	5	GRG	538	120
McKnight,	Don P.	From Chester C. Wheeling, et al	Deed 1959	5	GRG	538	123
McKnight,	Carrie Nolen	From Chester C. Wheeling, et al	Deed 1959	5	GRG	538	123
McKinney,	James S.	From R. Edmund Minor, et al	Deed 1959	3	GRG	541	454
McKinney,	Maggie Banks	From R. Edmund Minor, et al	Deed 1959	3	GRG	541	454

M C K

INSTRUMENT

DISTRICT

Liber

No.

Folio

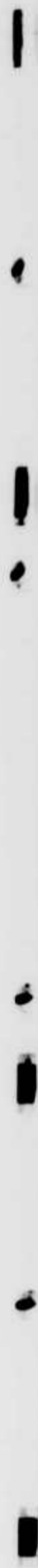

McL			INSTRUMENT	DISTRICT	Liber	No.	Folio
McLhinney,	Walter,	From Harry Vantor,	Deed 1925		DGW	191	306
McLaughlin,	J. Clinton,	To Susquehanna Power Co.,	Deed 1925		DGW	191	381
McLaughlin,	Truston P.,	To Susquehanna Power Co.,	Deed 1925		DGW	191	381
McLhinney,	Walter,	To Michael H. Fahey,	Mort 1925	Rel.	DGW	192	64
McLhinney,	Eleanor A.,	To Michael H. Fahey,	Mort 1925	Rel.	DGW	192	64
McLaughlin,	Joseph V.,	To Christopher R. Wattenscheidt,	Deed 1925		1 DGW	193	266
McLaughlin,	Truston P.,	To George P. Roux,	Deed 1925		5 DGW	193	275
McLaughlin,	J. Clinton,	To George P. Roux,	Deed 1925		5 DGW	193	275
McLean,	T. Frank,	To Hall R. McLean et al,	Deed 1926		3 DGW	195	469
McLean,	A. Lillie,	To Hall R. McLean et al,	Deed 1926		3 DGW	195	469
McLean,	Hall R.,	From T. Frank McLean et al,	Deed 1926		3 DGW	195	469
McLean,	Lidia W.,	From T. Frank McLean et al,	Deed 1926		3 DGW	195	469
McLaughlin,	John C.,	From Bactor R. Langley et al,	Mort 1925		DGW	196	353
McLaughlin,	Edna,	From Bactor R. Langley et al,	Mort 1925		DGW	196	353
McLaughlin,	Truston P.,	To Susquehanna Power Co.,	Deed 1926		DGW	198	89
McLhinney,	Walter,	To New Home B. & Loan Asso.,	Mort 1926	Rel.	DGW	199	161
McLhinney,	Eleanor A.,	To New Home B. & Loan Asso.,	Mort 1926	Rel.	DGW	199	161
McLhinney,	Albina,	To Barbara J. Dudek,	Deed 1926		DGW	201	10
McLhinney,	Lec,	To Barbara J. Dudek,	Deed 1926		DGW	201	10
McLaughlin,	John C.,	From J. Carroll Sullivan, Atty.,	Deed 1927		5 DGW	203	75
McLaughlin,	Edna,	From J. Carroll Sullivan, Atty.,	Deed 1927		5 DGW	203	75
McLaughlin,	W. Theodore,	To Oscar P. Stokes et al,	Deed 1927		5 DGW	206	94
McLaughlin,	Margaret B.,	To Oscar P. Stokes et al,	Deed 1927		5 DGW	206	94
McLhinney,	Walter,	From Harry Z. Spencer et al,	Deed 1930		6 DGW	213	543
McLaughlin,	J. Clinton,	To Ernest D. Henry,	Deed 1930		5 DGW	216	348
McLaughlin,	T. Granville,	To L. Curvin Cooper,	Deed 1930		DGW	216	473
McLaughlin,	J. Clinton,	To L. Curvin Cooper,	Deed 1930		DGW	216	473
McLhinney,	Walter,	To New Home B. & Loan Asso.,	Mort 1930	REL.	6 DGW	217	258
McLhinney,	Eleanor A.,	To New Home B. & Loan Asso.,	Mort 1930	REL.	6 DGW	217	258
McLhinney, Exec.,	Walter,	To Walter B. Young,	Deed 1931		3 SWC	221	248
McLean,	Wallace D.,	To James T. Smith et al,	Mort 1932	Rel.	SWC	222	383
McLean,	Ada R.,	To James T. Smith et al,	Mort 1932	Rel.	SWC	222	383
McLean,	Wallace D.,	From Philip H. Close, Trustee,	Deed 1932		SWC	223	211
McLaughlin,	Alma,	To I. Thomas Burkett et al,	Deed 1933		4 SWC	227	397
McLaughlin,	Jarrett,	To I. Thomas Burkett et al,	Deed 1933		4 SWC	227	397
McLean,	Wallace D.,	To Henry T. Crocker et al,	Deed 1935		SWC	237	266

McL			INSTRUMENT	DISTRICT	Liber	No.	Folio
McLean,	Ada McC.,	To Henry T. Crocker et al,	Deed 1935		SWC	237	266
McLean,	Edward T.,	From Frances L. B. Winants,	Deed 1936	4	SWC	239	403
McLaughlin,	J. Clinton,	To Angeline M. Mitchell,	Deed 1936	5	SWC	241	245
McLaughlin,	J. Clinton,	To Preston R. Mitchell,	Deed 1936	5	SWC	241	258
McLaughlin,	Granville	To State Roads Commission of Md.	Deed & Plat 1936		SWC	242	49
McLean,	Edward T.	To Dorothea Schmidt	Deed 1938	4	SWC	248	443
McLean,	Katherine Mather	To Dorothea Schmidt	Deed 1938	4	SWC	248	443
McLean,	Edward T.	From Dorothea Schmidt	Deed 1938	4	SWC	248	444
McLean,	Katherine Mather	From Dorothea Schmidt	Deed 1938	4	SWC	248	444
McLhinney,	Walter	To Clarence A. McCommons	Mort 1938	REL 6	SWC	250	29
McLhinney,	Eleanor A.	To Clarence A. McCommons	Mort 1938	REL 6	SWC	250	29
McLean,	Lulu Phipps	From William L. Still, et al.	Mort 1938	REL. 2	SWC	250	83
McLaughlin,	J. Clinton	From Preston R. Mitchell, et al.	Deed 1938	1	MEWR	253	313
McLaughlin,	J. Clinton	To Ralph L. Ritchie, et al.	Deed 1938	5	MEWR	253	315
McLaughlin,	Carrie B.	To Ralph L. Ritchie, et al.	Deed 1938	5	MEWR	253	315
McLaughlin,	Chester A.	To Ralph L. Ritchie, et al.	Deed 1938	5	MEWR	253	315
McLaughlin,	Martha L.	To Ralph L. Ritchie, et al.	Deed 1938	5	MEWR	253	315
McLaughlin,	Carrie B.	To Chester A. McLaughlin,	Deed 1938	5	MEWR	253	404
McLaughlin,	Chester A.	From Carrie B. McLaughlin	Deed 1938	5	MEWR	253	404
McLaughlin,	Chester A.	To Jesse G. Hutton, et al.	Deed 1938	5	MEWR	253	405
McLaughlin,	Martha L.	To Jesse G. Hutton, et al.	Deed 1938	5	MEWR	253	405
McLaughlin,	Carrie B.	To Jesse G. Hutton, et al.	Deed 1938	5	MEWR	253	405
McLaughlin,	Chester A.	To Carrie B. McLaughlin,	Deed 1938	5	MEWR	253	406
McLaughlin,	Martha L.	To Carrie B. McLaughlin	Deed 1938	5	MEWR	253	406
McLaughlin,	Carrie B.	From Chester A. McLaughlin, et al.	Deed 1938	5	MEWR	253	406
McLean,	James	From Percy Ballantine, et al.	Deed 1940	1	GCB	259	237
McLean,	Violet G.	From Percy Ballantine, et al.	Deed 1940	1	GCB	259	237
McLean,	Lulu P.	From Frank H. Jacobs, Jr., Atty. et al.	Deed 1940	3	GCB	259	396
McLaughlin,	Chester A.	With R. Marshall Scarborough, et al.	Agree 1941		GCB	267	171
McLaughlin,	Martha L.	With R. Marshall Scarborough, et al.	Agree 1941		GCB	267	171
McLean,	Lulu P.	From William L. Still, et al.	Mort 1941	REL. 2	GCB	268	357
McLaughlin,	Victor J.	From Ettie Wyatt, et al.	Deed 1942	4	GCB	271	87
McLaughlin,	Eunice	From Ettie Wyatt, et al.	Deed 1942	4	GCB	271	87
McLaughlin,	Howard L.	To Ritner C. Hall, et al.	Deed 1942	5	GCB	273	112
McLaughlin,	Jarrett B.	To Ritner C. Hall, et al.	Deed 1942	5	GCB	273	112
McLaughlin,	Alma C.	To Ritner C. Hall, et al.	Deed 1942	5	GCB	273	112

M C L		INSTRUMENT		DISTRICT	Liber	No.	Folio
McLaughlin,	W. Theodore	To Ritner C. Hall, et al.	Deed 1942	5	GCB	273	112
McLaughlin,	Maggie B.	To Ritner C. Hall, et al.	Deed 1942	5	GCB	273	112
McLean,	Edward T.	To Katherine Mather McLean	P of A 1942		GCB	273	406
McLean,	Katherine M.	From Edward T. McLean	P of A 1942		GCB	273	406
McLean,	J.	Ats United States of America	Cond 1942		GCB	275	289
McLhinney,	Walter	From Thomas A. Hollahan, et al	Deed 1944	6	GCB	282	152
McLhinney,	Eleanor	From Thomas A. Hollahan, et al	Deed 1944	6	GCB	282	152
McLean,	James	And Cons. G. E. L. & P. Co.	Agree 1944	1	GCB	282	194
McLean,	Violet	And Cons. G. E. L. & P. Co.	Agree 1944	1	GCB	282	194
McLhinney,	Walter	From Harry Vantor, et al	Deed 1944	6	GCB	282	401
McLhinney,	Eleanor A.	From Harry Vantor, et al	Deed 1944	6	GCB	282	401
McLaughlin,	Carrie B.	To Preston Hutton, et al	Deed 1944	5	GCB	282	429
McLhinney,	Walter	To Clarence A. McCommons, et al	Mort 1944	6	GCB	283	147
McLhinney,	Eleanor A.	To Clarence A. McCommons, et al	Mort 1944	6	GCB	283	147
McLhinney,	Walter	From Russell S. Abbott, et al	Deed 1944		GCB	284	218
McLhinney,	Eleanor A.	From Russell S. Abbott, et al	Deed 1944		GCB	284	218
McLean,	Lulu P.	From Theodore Jacob Still, et al	Mort 1945	REL. 3	GCB	289	107
McLhinney,	Walter	From Patrick McCloskey, et al	Deed 1945	6	GCB	292	24
McLhinney,	Eleanor	From Patrick McCloskey, et al	Deed 1945	6	GCB	292	24
McLaughlin,	Jack L.	From C. Frank Fletcher, et al	Deed 1946	6	GCB	299	469
McLaughlin,	Kathleen M.	From C. Frank Fletcher, et al	Deed 1946	6	GCB	299	469
McLean,	O. Barton	From Robert E. Kellner, et al	Deed 1946	4	GCB	301	194
McLean,	Jeanne T.	From Robert E. Kellner, et al	Deed 1946	4	GCB	301	194
McLean,	O. Barton	To Second Nat'l Bank of Towson	Mort 1946	REL. 4	GCB	301	197
McLean,	Jeanne T.	To Second Nat'l Bank of Towson	Mort 1946	REL. 4	GCB	301	197
McLean,	James	To Harford County Country Club, Inc.	Deed 1946	3	GCB	301	241
McLean,	Violet	To Harford County Country Club, Inc.	Deed 1946	3	GCB	301	241
McLean,	O. Barton	To William L. Flohr, et al	Deed 1946		GCB	301	249
McLean,	Jeanne T.	To William L. Flohr, et al	Deed 1946		GCB	301	249
McLaughlin,	Raymond L.	From Walter Campbell, et al	Deed 1947	4	GRG	304	468
McLaughlin,	Nadine	From Walter Campbell, et al	Deed 1947	4	GRG	304	468
McLaughlin,	Raymond L.	To Walter Campbell, et al	Mort 1947	REL. 4	GRG	304	469
McLaughlin,	Nadine	To Walter Campbell, et al	Mort 1947	REL. 4	GRG	304	469
McLean,	O. Barton	From George W. Morse, et al	Conf. Deed 1947	4	GRG	310	485
McLean,	Jeanne T.	From George W. Morse, et al	Conf. Deed 1947	4	GRG	310	485

M C L			INSTRUMENT	DISTRICT	Liber	No.	Folio
McLaughlin,	Clarence T.-	To Conowingo Power Company	R/W 1948	5	GRG	316	26
McLaughlin,	Bertha J.	To Conowingo Power Company	R/W 1948	5	GRG	316	26
McLaughlin,	Howard L.	To Ritner C. Hall, et al	Deed 1948	5	GRG	317	252
McLaughlin,	Jarrett B.	To Ritner C. Hall, et al	Deed 1948	5	GRG	317	252
McLaughlin,	Alma C.	To Ritner C. Hall, et al	Deed 1948	5	GRG	317	252
McLaughlin,	W. Theodore	To Ritner C. Hall, et al	Deed 1948	5	GRG	317	252
McLaughlin,	Maggie B.	To Ritner C. Hall, et al	Deed 1948	5	GRG	317	252
McLaughlin,	Chester A.	From Lessie J. Duncan, et al	Deed 1948	5	GRG	320	70.
McLaughlin,	Martha L.	From Lessie J. Duncan, et al	Deed 1948	5	GRG	320	70.
McLaughlin,	Chester A.	To Millard C. Howell, et al	Deed 1948	5	GRG	320	75.
McLaughlin,	Martha L.	To Millard C. Howell, et al	Deed 1948	5	GRG	320	75.
McLaughlin,	Chester A.	From Millard C. Howell, et al	Mort 1948	5	GRG	320	77.
McLaughlin,	Martha L.	From Millard C. Howell, et al	Mort 1948	5	GRG	320	77.
McLean,	Lulu F.	To Frank H. Jacobs, Jr.	Deed 1948	3	GRG	321	82
McLean,	Harry M.	To Frank H. Jacobs, Jr.	Deed 1948	3	GRG	321	82
McLean,	Lulu F.	From Frank H. Jacobs, Jr.	Deed 1948		GRG	321	84.
McLean,	Ola May	To James David Webber, et al	Deed 1948	3	GRG	323	266.
McLean,	Ola May	To Frank A. Rogers, et al	Deed 1948	3	GRG	323	268.
McLhinney,	Walter	To Irene L. Mitchell, et al	Deed 1949	6	GRG	328	215
McLhinney,	Eleanor	To Irene L. Mitchell, et al	Deed 1949	6	GRG	328	215.
McLhinney,	walter	From Rosemma P. Smith, Exec.	Deed 1949	6	GRG	328	220
McLhinney,	Eleanor A.	From Rosemma P. Smith, Exec.	Deed 1949	6	GRG	328	220
McLhinney,	Walter	To First Nat'l Bank, H.D.G.	Mort 1949	6	GRG	328	223
McLhinney,	Eleanor A.	To First Nat'l Bank, H.D.G.	Mort 1949	6	GRG	328	223
McLaughlin,	Jack L.	To Ray Estil Barker, et al	Deed 1949	6	GRG	329	301
McLaughlin,	Kathleen M.	To Ray Estil Barker, et al	Deed 1949	6	GRG	329	301
McLaughlin,	Jack L.	From Ray Estil Barker, et al	Deed 1949	6	GRG	329	303
McLaughlin,	Kathleen M.	From Ray Estil Barker, et al	Deed 1949	6	GRG	329	303
McLaughlin,	Jack L.	To Columbian Bldg. Assn.	Mort 1949	6	GRG	329	305
McLaughlin,	Kathleen M.	To Columbian Bldg. Assn.	Mort 1949	6	GRG	329	305
McLaughlin,	Jack L.	To Ray Estil Barker, et al	Mort 1949		GRG	329	308.
McLaughlin,	Kathleen M.	To Ray Estil Barker, et al	Mort 1949		GRG	329	308.
McLhinney,	Walter	To J. Paul Corrieri, et al	Deed 1949	6	GRG	332	263.
McLhinney,	Eleanor A.	To J. Paul Corrieri, et al	Deed 1949	6	GRG	332	263.
McLean,	James	To Benjamin W. Amoss	Mort 1949	1	GRG	332	394.
McLean,	Violet G.	To Benjamin W. Amoss	Mort 1949	1	GRG	332	394.

M C L			INSTRUMENT	DISTRICT	Liber	No.	Folio
McLain,	Daniel E.	From George W. Elste, et al	Deed 1949		1	GRG 333	286.
McLain,	A. Elizabeth	From George W. Elste, et al	Deed 1949		1	GRG 333	286.
McLain,	Daniel E.	To Henry Hein, et al	Mort 1949		1	GRG 333	289.
McLain,	A. Elizabeth	To Henry Hein, et al	Mort 1949		1	GRG 333	289.
McLean,	O. Barton	From Raymond W. Griffith, et al	Deed 1949		1	GRG 333	441.
McLean,	O. Barton	To Raymond W. Griffith, et al	Mort 1949	RPL.	1	GRG 333	444.
McLaughlin,	Chester A.	From J. Stanley Kahoe, et al	Deed 1949		5	GRG 335	164.
McLaughlin,	Martha L.	From J. Stanley Kahoe, et al	Deed 1949		5	GRG 335	164.
McLean,	O. Barton	To Jarrettsville Bldg. Assn.	Mort 1949	██████.	4	GRG 336	476.
McLean,	Jeanne T.	To Jarrettsville Bldg. Assn.	Mort 1949	██████.	4	GRG 336	476.
McLoughlin,	Victor J.	To Transcontinental Gas Pipe Line/ R/W	1949	Corp.	4	GRG 337	164.
McLoughlin,	Eunice	To Transcontinental Gas Pipe Line/ R/W	1949	Corp.	4	GRG 337	164.
McLean,	James F.	From M. Estelle Ennis, et al	Deed 1949		1	GRG 337	341.
McLean,	Gladys V.	From M. Estelle Ennis, et al	Deed 1949		1	GRG 337	341.
McLaughlin,	Chester A.	From Elmo C. Hale, et al	Deed 1950		5	GRG 338	484.
McLaughlin,	Martha L.	From Elmo C. Hale, et al	Deed 1950		5	GRG 338	484.
McLean,	O. Barton	To Marvin Welsh, et al	Deed 1950		1	GRG 341	313.
McLean,	Jeanne T.	To Marvin Welsh, et al	Deed 1950		1	GRG 341	313.
McLean,	O. Barton	To Nathaniel H. Frey, et al	Deed 1950		4	GRG 341	348.
McLean,	Jeanne T.	To Nathaniel H. Frey, et al	Deed 1950		4	GRG 341	348.
McLaughlin,	Raymond L.	To Daniel W. Rohde, et al	Deed 1950		4	GRG 342	473.
McLaughlin,	Nadine	To Daniel W. Rohde, et al	Deed 1950		4	GRG 342	473.
McLain,	Daniel E.	To State Roads Commission of Md.	Deed & Plat 1950			GRG 350	76.
McLain,	A. Elizabeth	To State Roads Commission of Md.	Deed & Plat 1950			GRG 350	76.
McLhinney,	Walter	To Harry E. Dyer, Jr., et al	Deed 1950		6	GRG 351	567.
McLhinney,	Eleanor A.	To Harry E. Dyer, Jr., et al	Deed 1950		6	GRG 351	567.
McLean,	O. Barton	From Raymond W. Griffith, et al	Par. Relse 1951		1	GRG 357	366.
McLean,	O. Barton	To Abingdon Realty Co., Inc.	Deed 1951		1	GRG 357	373.
McLean,	Jeanne T.	To Abingdon Realty Co., Inc.	Deed 1951		1	GRG 357	373.
McLean,	O. Barton	To County Comm. of Harford Co.	Deed 1951		1	GRG 357	380.
McLean,	Jeanne T.	To County Comm. of Harford Co.	Deed 1951		1	GRG 357	380.
McLean,	O. Barton	From Martin E. Price, et al	Deed 1951		1	GRG 358	45.
McLean,	O. Barton	To Ethel Lovett Kaplan	Mort 1951		1	GRG 358	48.
McLean,	Jeanne T.	To Ethel Lovett Kaplan	Mort 1951		1	GRG 358	48.
McLaughlin,	Victor J.	To Jarrettsville Bldg. Assn.	Mort 1951	██████.	4	GRG 358	103.
McLaughlin,	Eunice	To Jarrettsville Bldg. Assn.	Mort 1951	██████.	4	GRG 358	103.

M C L			INSTRUMENT		DISTRICT	Liber	No.	Folio
McLean,	Lulu P.	To	State Roads Com. of Md.	Deed & Plat		GRG	358	600.
McLean,	O. Barton	From	Martin E. Price, et al	Deed	1	GRG	359	125
McLean,	O. Barton	To	H. Walter Ward, et al	Deed	1	GRG	364	33.
McLean,	Jeanne T.	To	H. Walter Ward, et al	Deed	1	GRG	364	33.
McLean,	O. Barton	To	Robert H. Leight	Deed	1	GRG	364	214
McLean,	Jeanne T.	To	Robert H. Leight	Deed	1	GRG	364	214.
McLaughlin,	Chester A.	To	Anna Mae O'Bryan	Deed	5	GRG	370	90
McLaughlin,	Martha L.	To	Anna Mae O'Bryan	Deed	5	GRG	370	90
McLean,	O. Barton	To	Robert E. Leight, et al	Deed	1	GRG	370	444
McLean,	Jeanne T.	To	Robert E. Leight, et al	Deed	1	GRG	370	444.
McLhinney,	Walter	From	Edith M. Burns	Deed	6	GRG	390	578
McLhinney,	Eleanor A.	From	Edith M. Burns	Deed	6	GRG	390	578
McLean,	Thomas S.	To	Lorraine N. McLean	P/A		GRG	395	527
McLean,	Lorraine N.	From	Thomas S. McLean	P/A		GRG	395	527.
McLaughlin,	Victor J.	And	Cons. G. E. L. & P. Co.	Agree	4	GRG	410	327
McLaughlin,	Eunice	And	Cons. G. E. L. & P. Co.	Agree	4	GRG	410	327
McLean,	O. Barton	From	Charles C. Vaughn, et al	Deed	3	GRG	413	427
McLean,	Jeanne T.	From	Charles C. Vaughn, et al	Deed	3	GRG	413	427
McLean,	O. Barton	To	West North Ave.Sav.&Loan Asso. Mort		3	GRG	413	429
McLean,	Jeanne T.	To	West North Ave.Sav.&Loan Asso. Mort		3	GRG	413	429
McLean,	O. Barton	From	Charles C. Vaughn, et al	Deed	3	GRG	429	32
McLean,	Jeanne T.	From	Charles C. Vaughn, et al	Deed	3	GRG	429	32
McLean,	O. Barton	To	West North Ave.Sav.&Loan Asso. Mort		3	GRG	429	35
McLean,	Jeanne T.	To	West North Ave.Sav.&Loan Asso. Mort		3	GRG	429	35
McLean,	O. Barton	To	Robert R. Kitchin, et al	Deed	3	GRG	429	199
McLean,	Jeanne T.	To	Robert R. Kitchin, et al	Deed	3	GRG	429	199
McLean,Prtnr.	O. Barton	From	Wendell C. Bell, et al	Deed		GRG	431	189
McLean,	Lulu P.	To	C. French Phipps	Deed	3	GRG	432	300
McLean,	Harry M.	To	C. Franch Phipps	Deed	3	GRG	432	300
McLean,	Lulu F.	To	Herbert C. McVey, Jr.,et al	Deed		GRG	433	367
McLean, Prtnr.	O. Barton	To	West North Ave Sav & LoanAsso. Mort		3	GRG	434	197
McLean,	O. Barton	To	West North Ave Sav & LoanAsso. Mort		3	GRG	434	197
McLean,	Jeanne T.	To	West North Ave.Sav & LoanAsso. Mort		3	GRG	434	197
McLean,Co-Prtnr	O. Barton	From	Charles C. Vaughn, et al	Deed	3	GRG	435	24
McLean,	Lulu F.	And	Balto. Gas & Electric Co.	Agree	3	GRG	437	173
McLean,	Harry	And	Balto. Gas & Electric Co.	Agree	3	GRG	437	173

M C L				INSTRUMENT	DISTRICT	Liber	No.	Folio
McLean,	James	To	State Roads Com. of Md.	Deed & Plat 1955		GRG	437	282
McLean,	Violet G.	To	State Roads Com. of Md.	Deed & Plat 1955		GRG	437	282
McLean,	Edward T.	To	Anita W. Lewis	Deed 1955	4	GRG	437	285
McLean,	Katherine M.	To	Anita W. Lewis	Deed 1955	4	GRG	437	285
McLean, Co-Prtnr	O. Barton	From	Charles C. Vaughn, et al	Deed 1955	3	GRG	438	168
McLean,	O. Barton	To	William H. Sargent, et al	Deed 1955	3	GRG	438	171
McLean,	Jeanne T.	To	William H. Sargent, et al	Deed 1955	3	GRG	438	171
McLean,	O. Barton	From	West North Ave Sav & Loan Asso.	Relse 1955		GRG	438	178
McLean,	Jeanne T.	From	West North Ave Sav & Loan Asso.	Relse 1955		GRG	438	178
McLean, Co-Prtnr	O. Barton	To	John William McLane, et al	Deed 1955	3	GRG	438	179
McLean,	O. Barton	To	John William McLane, et al	Deed 1955	3	GRG	438	179
McLean,	Jeanne T.	To	John William McLane, et al	Deed 1955	3	GRG	438	179
McLane,	John William	From	Ralph V. Crouse, Co-Prtnr., et al	Deed 1955	3	GRG	438	179
McLane,	Jean Lee	From	Ralph V. Crouse, Co-Prtnr., et al	Deed 1955	3	GRG	438	179
McLane,	John William	To	West North Ave Sav & Loan Asso.	Mort 1955	3	GRG	438	182
McLane,	Jean Lee	To	West North Ave Sav & Loan Asso.	Mort 1955	3	GRG	438	182
McLean,	O. Barton	And	Herbert C. McVey, Jr., et al	Agree Sale 1955	1	GRG	439	510
McLean,	James	And	Balto. G. & E. Co.	Agree 1955	1	GRG	440	19
McLean,	Violet	And	Balto. G. & E. Co.	Agree 1955	1	GRG	440	19
McLean, Prtnr	O. Barton	To	West North Ave Sav & Loan Asso.	Mort 1955	3	GRG	440	329
McLean,	O. Barton	To	West North Ave Sav & Loan Asso.	Mort 1955	3	GRG	440	329
McLean,	Jeanne T.	To	West North Ave Sav & Loan Asso.	Mort 1955	3	GRG	440	329
McLean,	O. Barton	From	Herbert C. McVey, Jr., et al	Deed 1955	1	GRG	441	412
McLean,	Jeanne T.	From	Herbert C. McVey, Jr., et al	Deed 1955	1	GRG	441	412
McLean,	O. Barton	To	West North Ave. Sav. & Loan Asso.	Mort 1955	1	GRG	441	416
McLean,	Jeanne T.	To	West North Ave. Sav. & Loan Asso.	Mort 1955	1	GRG	441	416
McLean,	Lulu P.	From	C. French Phipps, et al	Mort 1955	3	GRG	441	452
McLean, Co-Prtnr	O. Barton	From	Charles C. Vaughn, et al	Deed 1955	3	GRG	443	20
McLean, Co-Prtnr	O. Barton	To	Charles E. Hughes, et al	Deed 1955	3	GRG	443	23
McLean,	O. Barton	To	Charles E. Hughes, et al	Deed 1955	3	GRG	443	23
McLean,	Jeanne T.	To	Charles E. Hughes, et al	Deed 1955	3	GRG	443	23
McLean, Prtnr	O. Barton		Declaration of Restrictions	1955	3	GRG	444	509
McLean,	O. Barton	From	Ethel Lovett Kaplan	Relse 1955		GRG	446	64
McLean,	Jeanne	From	Ethel Lovett Kaplan	Relse 1955		GRG	446	64
McLean,	O. Barton	From	Charles C. Vaughn, et al	Deed 1955	3	GRG	446	370
McLean,	O. Barton	To	Gregory E. Martin, et al	Deed 1955	3	GRG	446	372

M C L				INSTRUMENT		DISTRICT	Liber	No.	Folio
McLean,	O. Barton	To	Randolph Monro	Mort	1956	1	GRG	467	139
McLean	Jeanne T.	To	Randolph Monro	Mort	1956	1	GRG	467	139
McLean,	O. Barton	From	Randolph Monro	Deed	1956	1	GRG	467	142
McLean,	Jeanne T.	From	Randolph Monro	Deed	1956	1	GRG	467	142
McLean,	O. Barton	To	Randolph Monro	Mort	1956	1	GRG	467	145
McLean,	Jeanne T.	To	Randolph Monro	Mort	1956	1	GRG	467	145
McLean,	O. Barton	From	Charles W. Shaw, Jr., et al	Deed	1956	3	GRG	467	364
McLean,	Jeanne T.	From	Charles W. Shaw, Jr., et al	Deed	1956	3	GRG	467	364
McLean,	O. Barton	To	Commercial & Savings Bank	Mort	1956	R M L 3	GRG	467	368
McLean,	Jeanne T.	To	Commercial & Savings Bank	Mort	1956	R M L 3	GRG	467	368
McLean,	O. Barton	To	Trus. Churchville Presby. Cong. Inc.	Mort	1956	3	GRG	467	371
McLean,	Jeanne T.	To	Trus. Churchville Presby. Cong. Inc.	Mort	1956	3	GRG	467	371
McLean,	O. Barton	And	William Emory Robinson, et al	Agree	1956	1	GRG	469	259
McLean,	Jeanne T.	And	William Emory Robinson, et al	Agree	1956	1	GRG	469	259
McLean, Prtnr	O. Barton	From	Century Sav. & Loan Asso., Inc.	Relse	1956		GRG	470	536
McLean,	O. Barton	From	Century Sav. & Loan Asso., Inc.	Relse	1956		GRG	470	536
McLean,	Jeanne T.	From	Century Sav. & Loan Asso., Inc.	Relse	1956		GRG	470	536
McLean,	O. Barton	To	John C. Winterstein, et al	Deed	1956	3	GRG	472	73
McLean,	Jeanne T.	To	John C. Winterstein, et al	Deed	1956	3	GRG	472	73
McLain,	Lester S.	From	John C. Jaynes, Jr., et al	Deed	1956	5	GRG	473	474
McLain,	Thelma Elizabeth	From	John C. Jaynes, Jr., et al	Deed	1956	5	GRG	473	474
McLain,	Lester S.	To	James M. Rampley, et al	Mort	1956	5	GRG	473	477
McLain,	Thelma Elizabeth	To	James M. Rampley, et al	Mort	1956	5	GRG	473	477
McLain,	Marvin	From	John C. Jaynes, Jr., et al	Deed	1956	5	GRG	473	480
McLain,	Elsie Marie	From	John C. Jaynes, Jr., et al	Deed	1956	5	GRG	473	480
McLain,	Marvin	To	James M. Rampley, et al	Mort	1956	5	GRG	473	483
McLain,	Elsie Marie	To	James M. Rampley, et al	Mort	1956	5	GRG	473	483
McLean,	O. Barton	To	Permanent Bldg. Asso.	Mort	1957	1	GRG	479	509
McLean,	Jeanne T.	To	Permanent Bldg. Asso.	Mort	1957	1	GRG	479	509
McLean,	O. Barton	From	William D. Lyon, et al	Mort	1957	1	GRG	479	513
McLean,	Jeanne T.	From	William D. Lyon, et al	Mort	1957	1	GRG	479	513
McLean,	O. Barton	From	Chas. H. Bumgarner, et al	Deed	1957	1	GRG	479	517
McLean,	Jeanne T.	From	Chas. H. Bumgarner, et al	Deed	1957	1	GRG	479	517
McLean,	O. Barton	To	Charles H. Bumgarner, et al	Mort	1957	R E L 1	GRG	479	520
McLean,	Jeanne T.	To	Charles H. Bumgarner, et al	Mort	1957	R E L 1	GRG	479	520
McLean,	O. Barton	To	J. Clifton Spendlove, et al	Deed	1957	3	GRG	480	258

M C L				INSTRUMENT	DISTRICT	Liber	No.	Folio
McLean,	Jeanne T.	To	J. Clifton Spendlove, et al	Deed 1957	3	GRG	480	258
McLean,	O. Barton	From	Robert H. Archer, et al	Deed 1957		GRG	480	266
McLean,	Jeanne T.	From	Robert H. Archer, et al	Deed 1957		GRG	480	266
McLean,	O. Barton	To	Century Sav. & Loan Asso., Inc.	Mort 1957	3	GRG	480	268
McLean,	Jeanne T.	To	Century Sav. & Loan Asso., Inc.	Mort 1957	3	GRG	480	268
McLean,	O. Barton	To	Trus. Churchville Pres. Cong., Inc.	Mort 1957	3	GRG	480	272
McLean,	Jeanne T.	To	Trus. Churchville Pres. Cong., Inc.	Mort 1957	3	GRG	480	272
McLean,	O. Barton	From	Charles C. Vaughn, et al	Deed 1957	3	GRG	481	467
McLean,	Jeanne T.	From	Charles C. Vaughn, et al	Deed 1957	3	GRG	481	467
McLane,	John William	To	John E. Riley, Jr., et al	Deed 1957	3	GRG	483	396
McLane,	Jean Lee	To	John E. Riley, Jr., et al	Deed 1957	3	GRG	483	396
McLane,	John William	From	Century Sav. & Loan Asso., Inc., et al	Relse 1957		GRG	483	403
McLane,	Jean Lee	From	Century Sav. & Loan Asso., Inc., et al	Relse 1957		GRG	483	403
McLane,	John William	From	Wendell C. Bell, et al	Deed 1957	3	GRG	484	268
McLane,	Jean Lee	From	Wendell C. Bell, et al	Deed 1957	3	GRG	484	268
McLane,	John William	To	William D. Amoss, et al	Mort 1957	3	GRG	484	270
McLane,	Jean Lee	To	William D. Amoss, et al	Mort 1957	3	GRG	484	270
McLean,	O. Barton	From	Century Sav & Loan Asso., etc.	Par Relse 1957		GRG	490	8
McLean,	Jeanne T.	From	Century Sav & Loan Asso., etc.	Par Relse 1957		GRG	490	8
McLean,	O. Barton	From	Trus. Churchville Pres. Cong. Inc.	Par Relse 1957	3	GRG	490	9
McLean,	Jeanne T.	From	Trus. Churchville Pres. Cong. Inc.	Par Relse 1957	3	GRG	490	9
McLean,	O. Barton	To	Andrew C. Pierne, et al	Deed 1957	3	GRG	490	11
McLean,	Jeanne T.	To	Andrew C. Pierne, et al	Deed 1957	3	GRG	490	11
McLaughlin,	Francis James	From	Sparr Bldg. Co.	Deed 1957		GRG	494	358
McLaughlin,	Rita S.	From	Sparr Bldg. Co.	Deed 1957		GRG	494	358
McLaughlin,	Francis James	To	Provident Savings Bank	Mort 1957		GRG	494	360
McLaughlin,	Rita S.	To	Provident Savings Bank	Mort 1957		GRG	494	360
McLean,	O. Barton	To	Wade Preston Wildason, et al	Deed 1958	3	GRG	497	394
McLean,	Jeanne T.	To	Wade Preston Wildason, et al	Deed 1958	3	GRG	497	394
McLhinney,	Walter	To	Charles L. McLhinney, et al	Deed 1958	6	GRG	503	333
McLhinney,	Eleanor	To	Charles L. McLhinney, et al	Deed 1958	6	GRG	503	333
McLhinney,	Charles L.	From	Walter McLhinney, et al	Deed 1958	6	GRG	503	333
McLhinney,	Mary Catherine	From	Walter McLhinney, et al	Deed 1958	6	GRG	503	333
McLhinney,	Charles L.	To	Columbian Bldg. Asso.	Mort 1958	6	GRG	503	335
McLhinney,	Mary Catherine	To	Columbian Bldg. Asso.	Mort 1958	6	GRG	503	335
McLean,	O. Barton	To	Sun Life Insurance Co.	Mort 1958		GRG	504	20

M C L		INSTRUMENT				DISTRICT	Liber	No.	Folio
McLean,	Jeanne T.	To	Sun Life Insurance Co.	Mort	1958		GRG	504	20
McLean,	O. Barton	And	Balto. G. & E. Co.	Agree	1958	3	GRG	504	300
McLean,	Jeanne T.	And	Balto. G. & E. Co.	Agree	1958	3	GRG	504	300
McLean,	O. Barton	From	Trus.Churchville Pres. Cong.	Par Relse	1958	3	GRG	504	471
McLean,	Jeanne T.	From	Trus.Churchville Pres. Cong.	Par Relse	1958	3	GRG	504	471
McLean,	O. Barton	To	Nicholas V. Miele, et al	Deed	1958	3	GRG	504	472
McLean,	Jeanne T.	To	Nicholas V. Miele, et al	Deed	1958	3	GRG	504	472
McLean,	O. Barton	From	Century Sav & Loan Asso., Inc.	Par Relse	1958		GRG	505	9
McLean,	Jeanne T.	From	Century Sav & Loan Asso., Inc.	Par Relse	1958		GRG	505	9
McLean,	O. Barton	And	Drexel M. Johnston, et al	Agree	1958	1	GRG	505	24
McLean,	Jeanne T.	And	Drexel M. Johnston, et al	Agree	1958	1	GRG	505	24
McLean,	Violet	And	Balto. G. & E. Co.	Agree	1958	1	GRG	507	412
McLean,	O. Barton	From	Century Sav.& Loan Asso., Inc.	Par Relse	1958	3	GRG	511	428
McLean,	Jeanne T.	From	Century Sav.& Loan Asso., Inc.	Par Relse	1958	3	GRG	511	428
McLean,	O. Barton	To	H. Elizabeth Esley	Deed	1958	3	GRG	511	430
McLean,	Jeanne T.	To	H. Elizabeth Esley	Deed	1958	3	GRG	511	430
McLean,	O. Barton	From	H. Elizabeth Esley	Deed	1958	3	GRG	511	433
McLean,	Jeanne T.	From	H. Elizabeth Esley	Deed	1958	3	GRG	511	433
McLean,	O. Barton	To	Permanent Bldg. Asso.	Mort	1958	1	GRG	513	19
McLean,	Jeanne T.	To	Permanent Bldg. Asso.	Mort	1958	1	GRG	513	19
McLean,	O. Barton	To	Myrtle Marie Miller, Jr.	Deed	1959	3	GRG	520	38
McLean,	Jeanne T.	To	Myrtle Marie Miller, Jr.	Deed	1959	3	GRG	520	38
McLean,	O. Barton	To	Robert Warren Miller, et al	Deed	1959	3	GRG	520	40
McLean,	Jeanne T.	To	Robert Warren Miller, et al	Deed	1959	3	GRG	520	40
McLean,	O. Barton	From	Robert Warren Miller, et al	Deed	1959		GRG	520	42
McLean,	Jeanne T.	From	Robert Warren Miller, et al	Deed	1959		GRG	520	42
McLean,	O. Barton	To	Century Savings & Loan Asso.Inc.	Mort	1959	3	GRG	520	46
McLean,	Jeanne T.	To	Century Savings & Loan Asso. Inc.	Mort	1959	3	GRG	520	46
McLean,	O. Barton	To	Trus. Churchville Pres.Cong.Inc	Mort	1959	3	GRG	520	50
McLean,	Jeanne T.	To	Trus. Churchville Pres. Cong, Inc.	Mort	1959	3	GRG	520	50
McLean,	O. Barton	From	Century Savings&Loan Asso. Inc.	Relse	1959		GRG	520	53
McLean,	Jeanne T.	From	Century Savings&Loan Asso. Inc.	Relse	1959		GRG	520	53
McLean,	O. Barton	To	Andrew C. Pierne, et al	Deed	1959	3	GRG	520	136
McLean,	Jeanne T.	To	Andrew C. Pierne, et al	Deed	1959	3	GRG	520	136
McLean,	O. Barton	To	James B. Price, et al	Deed	1959	3	GRG	520	140
McLean,	Jeanne T.	To	James B. Price, et al	Deed	1959	3	GRG	520	140

814-B

M C L			INSTRUMENT		DISTRICT	Liber	No.	Folio
McLain,	Daniel E.	From	John Lee Ogier, et al	Deed	1959	1	GRG 527	585
McLain,	A. Elizabeth	From	John Lee Ogier, et al	Deed	1959	1	GRG 527	585
McLain,	Daniel E.	To	Balto. Fed. Sav. & Loan Asso.	Mort	1959	1	GRG 527	588
McLain,	A. Elizabeth	To	Balto. Fed. Sav. & Loan Asso.	Mort	1959	1	GRG 527	588
McLean,	O. Barton	And	Carroll E. Harvey, et al	Agree Sale	1959	3	GRG 537	189
McLean,	Jeanne T.	And	Carroll E. Harvey, et al	Agree Sale	1959	3	GRG 537	189
McLean,	O. Barton	To	Wayne G. Aamodt, et al	Deed	1959	3	GRG 537	493
McLean,	Jeanne T.	To	Wayne G. Aamodt, et al	Deed	1959	3	GRG 537	493
McLean,	James F.	To	Clarence F. Porter, et al	Deed	1959	1	GRG 540	388
McLean,	Gladys V.	To	Clarence F. Porter, et al	Deed	1959	1	GRG 540	388
McLean,	O. Barton	And	Drexel M. Johnston, et al	Agree	1956		GRG 542	2
McLean,	Jeanne T.	And	Drexel M. Johnston, et al	Agree	1956		GRG 542	2
McLaughlin,	Francis James	To	John S. Cashmark, et al	Deed	1959		GRG 542	368
McLaughlin,	Rita S.	To	John S. Cashmark, et al	Deed	1959		GRG 542	368
McLean,	O. Barton	From	Andrew C. Pierne, et al	Deed	1959	3	GRG 542	458
McLean,	Jeanne T.	From	Andrew C. Pierne, et al	Deed	1959	3	GRG 542	458

McM			INSTRUMENT	DISTRICT	Liber	No.	Folio
McMillon,	Freeland E.,	From Augustus F. Durham,	Deed 1925	4	DGW	193	166
McMaster,	W. Leroy,	To Columbian Bldg. Asso.,	Mort 1925	Rel.	DGW	194	493
McMaster,	Naomi W.,	To Columbian Bldg. Asso.,	Mort 1925	Rel.	DGW	194	493
McMaster,	George C.,	To Columbian Bldg. Asso.,	Mort 1928	6	DGW	209	103
McMaster,	Wilhelmina,	To Columbian Bldg. Asso.,	Mort 1928	6	DGW	209	103
McMillan,	Leander F.,	From Robert H. Archer, Assignee,	Deed 1929	5	DGW	211	513
McMillan,	Leander F.,	To William S. Archer,	Mort 1929	5	DGW	212	382
McMillan,	Jincy A.,	To William S. Archer,	Mort 1929	5	DGW	212	382
McMillan,	Howard B.,	From John T. Gunther et al,	Deed 1930	1	DGW	216	433
McMillan,	Ruth G.,	From John T. Gunther et al,	Deed 1930	1	DGW	216	433
McMillan,	Howard B.,	To Fireside Perm. B. Asso.,	Mort 1930	Rel. 1	DGW	217	443
McMillan,	Ruth G.,	To Fireside Perm. B. Asso.,	Mort 1930	Rel. 1	DGW	217	443
McMillan,	L. F.,	To Maryland Gas Trans. Corp.,	R/W 1930	5	SWC	218	91
McMaster,	W. Leroy,	To Columbian Bldg. Asso.,	Mort 1931	REL. 6	SWC	219	86
McMaster,	Naomi W.,	To Columbian Bldg. Asso.,	Mort 1931	REL. 6	SWC	219	86
McMillan,	Freel E.,	To William B. Slade,	Mort 1931	Rel. 4	SWC	219	293
McMillan,	Myrtle V.,	To William B. Slade,	Mort 1931	Rel. 4	SWC	219	293
McMillan,	Howard B.,	To Fireside Perm. B. Asso.,	Mort 1932	Rel. 1	SWC	224	205
McMillan,	Ruth G.,	To Fireside Perm. B. Asso.,	Mort 1932	Rel. 1	SWC	224	205
McMillan,	Leander F.,	To Oscar A. Chipman,	Mort 1932	Rel. 5	SWC	224	490
McMillan,	Jincy,	To Oscar A. Chipman,	Mort 1932	Rel. 5	SWC	224	490
McMillan,	Leander F.,	From Oscar A. Chipman et al,	Deed 1932	5	SWC	225	189
McMullen,	William,	From Samuel E. Dameron et al,	Deed 1933	3	SWC	225	464
McMaster,	George C.,	To Citizens Nat'l Bank, Havre de G.,	Mort 1933	Rel. 6	SWC	226	289
McMaster,	Wilhelmina,	To Citizens Nat'l Bank, Havre de G.,	Mort 1933	Rel. 6	SWC	226	289
McMullen,	William,	To Samuel E. Dameron,	Deed 1933	3	SWC	227	42
McMullen,	Helen M.,	To Samuel E. Dameron,	Deed 1933	3	SWC	227	42
McMullen,	William,	From Samuel E. Dameron et al,	Deed 1933	3	SWC	227	43
McMullen,	Helen M.,	From Samuel E. Dameron et al,	Deed 1933	3	SWC	227	43
McMillan,	W. Howard,	To Laura E. Oldfield,	Mort 1934	Rel. 3	SWC	233	31
McMillian,	L. Blanche,	To Laura E. Oldfield,	Mort 1934	Rel. 3	SWC	233	31
McMillan,	W. Howard,	From John A. Robinson, Assignee,	Deed 1934	3	SWC	234	197
McMillan,	L. Blanche,	From John A. Robinson, Assignee,	Deed 1934	3	SWC	234	197
McMillan,	Howard B.,	To Anna E. Schillinger,	Deed 1934	1	SWC	234	216
McMillan,	Ruth G.,	To Anna E. Schillinger,	Deed 1934	1	SWC	234	216
McMaster,	George C.,	From Columbian Bldg. Asso.,	Rel'se 1935	6	SWC	236	317

McM		INSTRUMENT		DISTRICT	Liber	No.	Folio
McMaster,	George C.,	To Home Owners' Loan Corp.,	Mort 1935	6	SWC	236	318
McMaster,	Wilhelmina,	To Home Owners' Loan Corp.,	Mort 1935	6	SWC	236	318
McMillon,	Freel E.,	To David L. Grace et al,	Deed 1935	4	SWC	237	288
McMillon,	Myrtle V.,	To David L. Grace et al,	Deed 1935	4	SWC	237	288
McMillan,	Leander F.,	To Commercial & Savings Bank,	Mort 1936	Rel. 5	SWC	240	174
McMillan,	Jincy,	To Commercial & Savings Bank,	Mort 1936	Rel. 5	SWC	240	174
McMillan,	Leander F.,	To Commercial & Savings Bank,	Mort 1936	REL. 5	SWC	240	488
McMillan,	Jincy,	To Commercial & Savings Bank,	Mort 1936	REL. 5	SWC	240	488
McMillan,	W. Howard,	To A. Benson Grove,	Deed 1936	3	SWC	241	219
McMillan,	L. Blanche,	To A. Benson Grove,	Deed 1936	3	SWC	241	219
McManus,	Pinkie	From S. Griffith Davis	Deed 1936	1	SWC	242	106
McManus,	F. Kirby	With Cons. Gas E. L. & Power Co.	Agree 1936		SWC	244	99
McManus,	Pinkie Compton	With Cons. Gas E. L. & Power Co.	Agree 1936		SWC	244	99
McMaster,	Elmer E.	To G. Arnold Pfaffenbach	Deed 1937	6	SWC	246	336
McMaster,	Elmer E.	From G. Arnold Pfaffenbach	Deed 1937	6	SWC	246	336
McMaster,	W. LeRoy	From G. Arnold Pfaffenbach	Deed 1937	6	SWC	246	336
McMaster,	Benjamin F.	From Roy K. Whitney, et al.	Deed 1940	6	GCB	261	21
McMaster,	Pearl B.	From Roy K. Whitney, et al.	Deed 1940	6	GCB	261	21
McMaster,	Benjamin F.	To G. Arnold Pfaffenbach	Deed 1941	6	GCB	265	331
McMaster,	Pearl B.	To G. Arnold Pfaffenbach	Deed 1941	6	GCB	265	331
McMaster,	Benjamin F.	From G. Arnold Pfaffenbach	Deed 1941	6	GCB	265	332
McMaster,	Pearl B.	From G. Arnold Pfaffenbach	Deed 1941	6	GCB	265	332
McMillan,	Leander F.	To James H. Broumel	Mort 1941	REL. 5	GCB	266	320
McMillan,	Jincy A.	To James H. Broumel	Mort 1941	REL. 5	GCB	266	320
McMillan,	Leander F.	To J. Reuben Leftwich, et al.	Deed 1941	5	GCB	267	471
McMillan,	Jincy A.	To J. Reuben Leftwich, et al.	Deed 1941	5	GCB	267	471
McMillan,	Leander F.	From J. Reuben Leftwich, et al.	Deed 1941	5	GCB	267	472
McMillan,	Jincy A.	From J. Reuben Leftwich, et al.	Deed 1941	5	GCB	267	472
McMaster,	W. LeRoy	To G. Arnold Pfaffenbach	Deed 1941	6	GCB	269	149
McMaster,	Naomi W.	To G. Arnold Pfaffenbach	Deed 1941	6	GCB	269	149
McMaster,	W. LeRoy	From G. Arnold Pfaffenbach	Deed 1941	6	GCB	269	150
McMaster,	Naomi W.	From G. Arnold Pfaffenbach	Deed 1941	6	GCB	269	150
McMillan,	Jesse C.	From Doughton P. Sexton, et al.	Deed 1941	1	GCB	269	230
McMillan,	Fannie L.	From Doughton P. Sexton, et al.	Deed 1941	1	GCB	269	230
McMillan,	George V.	From Earle R. Burkins, et al.	Deed 1941	1	GCB	269	342
McMillan,	Jessie M.	From Earle R. Burkins, et al.	Deed 1941	1	GCB	269	342

M C M			INSTRUMENT	DISTRICT	Liber	No.	Folio
McManus,	James C.	From Isaac David Booth	Deed 1942		1	GCB 271	172 .
McManus,	Margaret M.	From Isaac David Booth	Deed 1942		1	GCB 271	172 .
McMillan,	Leander F.	To Vera G. Fender	Deed 1942		5	GCB 273	266 .
McMillan,	Jincy A.	To Vera G. Fender	Deed 1942		5	GCB 273	266 .
McMaster,	Benjamin F.	From Omer L. Carson, et al.	Deed 1942		6	GCB 273	309 .
McMaster,	Pearl B.	From Omer L. Carson, et al.	Deed 1942		6	GCB 273	309 .
McMillan,	William Howard	From W. Sanner Bailey, et al.	Deed 1942		1	GCB 273	475 .
McMillan,	Luna Blanche	From W. Sanner Bailey, et al.	Deed 1942		1	GCB 273	475 .
McMillan,	William Howard	To Permanent Building Association	Mort 1942	REL.	1	GCB 274	23 .
McMillan,	Luna Blanche	To Permanent Building Association	Mort 1942	REL.	1	GCB 274	23 .
McMillan,	Leander Fields	To Dorothea E. McCann, et al.	Mort 1943	REL.	5	GCB 274	487 .
McMillan,	Jincy A.	To Dorothea E. McCann, et al.	Mort 1943	REL.	5	GCB 274	487 .
McManus,	Pinkie Lee	To Samuel H. Rhea, et al.	Deed 1942		1	GCB 275	200 .
McManus,	Francis K.	To Samuel H. Rhea, et al.	Deed 1942		1	GCB 275	200 .
McManus,	Pinkie Lee	To Catherine Lochary	Deed 1942		1	GCB 275	201 .
McManus,	Francis K.	To Catherine Lochary	Deed 1942		1	GCB 275	201 .
McManus,	Pinkie Lee	From Catherine Lochary	Deed 1942		1	GCB 275	202 .
McManus,	Francis K.	From Catherine Lochary	Deed 1942		1	GCB 275	202 .
McManus,	Pinkie Lee	To Charles L. Herman, et al.	Deed 1942		1	GCB 275	204 .
McManus,	Francis K.	To Charles L. Herman, et al.	Deed 1942		1	GCB 275	204 .
McMahon,	Margaret L.	From Mammie M. Pierce, et al.	Deed 1942		1	GCB 275	437 .
McMillan,	Leander Fields	From Dublin Southern Cemetery, Inc.	Deed 1943		5	GCB 276	202 .
McMillan,	Jincy A.	From Dublin Southern Cemetery, Inc.	Deed 1943		5	GCB 276	202 .
McMaster,	Benjamin F.	To Omer L. Carson, et al.	Deed 1943		6	GCB 276	285 .
McMaster,	Pearl B.	To Omer L. Carson, et al.	Deed 1943		6	GCB 276	285 .
McMillan,	Leander F.	To Joe Albert, et al.	Deed 1943		5	GCB 276	422 .
McMillan,	Jincy A.	To Joe Albert, et al.	Deed 1943		5	GCB 276	422 .
McMillan,	Leander F.	From Dewey W. Schermerhorn, et al.	Deed 1943		5	GCB 276	426 .
McMillan,	Jincy A.	From Dewey W. Schermerhorn, et al.	Deed 1943		5	GCB 276	426 .
McMillon,	Freeland E.	To Henry A. Mueller, et al.	Deed 1943		4	GCB 276	499 .
McMillon,	Myrtle	To Henry A. Mueller, et al.	Deed 1943		4	GCB 276	499 .
McMillan,	Leander Fields	To Charles C. Bowman	Mort 1943	REL.	5	GCB 277	191 .
McMillan,	Jincy A.	To Charles C. Bowman	Mort 1943	REL.	5	GCB 277	191 .
McMahon,	J. Vaughn	From Herman S. Sherman, et al.	Deed 1943		3	GCB 278	488 .
McMahon,	Selena P.	From Herman S. Sherman, et al.	Deed 1943		3	GCB 278	488 .
McMahon,	J. Vaughn	To Commercial & Savings Bank	Mort 1943	REG.	3	GCB 279	222 .

M C M			INSTRUMENT	DISTRICT	Liber	No.	Folio
McMahon,	Selena P.	To Commercial & Savings Bank	Mort	1943	REL. 3	GCB 279	222
McMullen,	Joseph	From Carl M. Heaps, et al.	Mort	1943	REL. 3	GCB 279	454
McManus,	Pinkie Lee	To Charles L. Herman, et al	Deed	1944	1	GCB 284	82
McManus,	Francis K.	To Charles L. Herman, et al	Deed	1944	1	GCB 284	82
McMaster,	Benjamin F.	From Harry T. Borrell, et al	Deed	1944	6	GCB 284	344
McMaster,	Pearl B.	From Harry T. Borrell, et al	Deed	1944	6	GCB 284	344
McMaster,	Benjamin F.	To John B. Laurie, et al	Deed	1944	6	GCB 284	410
McMaster,	Pearl B.	To John B. Laurie, et al	Deed	1944	6	GCB 284	410
McMaster,	Benjamin F.	To Citizens Nat'l Bank, H. D. G.	Mort	1944	REL. 6	GCB 285	20
McMaster,	Pearl B.	To Citizens Nat'l Bank, H. D. G.	Mort	1944	REL. 6	GCB 285	20
McMillan,	William H.	And Cons. G. E. L. & P. Co.	Agree	1944	1	GCB 286	185
McMillan,	Luna B.	And Cons. G. E. L. & P. Co.	Agree	1944	1	GCB 286	185
McMillan,	Jincy A.	To Hugh B. Bailey, et al	Deed	1944	5	GCB 286	242
McMillan,	Howard B.	From John P. Hall, et al	Deed	1945	1	GCB 286	390
McMillan,	Ruth	From John P. Hall, et al	Deed	1945	1	GCB 286	390
McMillan,	Howard B.	To Mary B. McComas	Mort	1945	REL. 1	GCB 287	123
McMillan,	Ruth G.	To Mary B. McComas	Mort	1945	REL. 1	GCB 287	123
McMillan,	Thomas J.	From Joseph E. Roussey, Jr., et al	Deed	1945	5	GCB 289	493
McMillan,	Susie E.	From Joseph E. Roussey, Jr., et al	Deed	1945	5	GCB 289	493
McMillan,	William Howard	To Mary M. Parks	Deed	1946	1	GCB 293	2
McMillan,	Luna Blanche	To Mary M. Parks	Deed	1946	1	GCB 295	2
McMillan,	William Howard	From Stewart Day, Trus.	Deed	1946	3	GCB 293	432
McMillan,	Luna Blanche	From Stewart Day, Trus.	Deed	1946	3	GCB 293	432
McMillan,	William Howard	To Eugene Billingslea, et al	Mort	1946	REL. 3	GCB 293	433
McMillan,	Luna Blanche	To Eugene Billingslea, et al	Mort	1946	REL. 3	GCB 293	433
McMillan,	Dewey Stanton	From W. Noble Hamilton, et al	Deed	1946	2	GCB 296	24
McMillan,	Nancy Catherine	From W. Noble Hamilton, et al	Deed	1946	2	GCB 296	24
McMillan,	Dewey Stanton	To W. Noble Hamilton, et al	Mort	1946	REL. 2	GCB 296	25
McMillan,	Nancy Catherine	To W. Noble Hamilton, et al	Mort	1946	REL. 2	GCB 296	25
McMaster,	Benjamin F.	To G. Taylor Lyon, et al	Mort	1946		GCB 298	493
McMaster,	Pearl B.	To G. Taylor Lyon, et al	Mort	1946		GCB 298	493
McMaster,	W. Leroy	From Lida A. Graham, Exer.	Deed	1946	6	GCB 300	468
McMaster,	W. Leroy	To Richard Graham, et al	Deed	1946	6	GCB 300	469
McMaster,	Naomi J.	To Richard Graham, et al	Deed	1946	6	GCB 300	469
McMillan,	William Howard	To Eugene Billingslea, et al	Mort	1946	REL. 3	GCB 301	168
McMillan,	Luna Blanche	To Eugene Billingslea, et al	Mort	1946	REL. 3	GCB 301	168

M C M			INSTRUMENT	DISTRICT	Liber	No.	Folio
McMillan,	Bill Emett	From Omer L. Carson, et al	Deed 1947	6	GRG	306	344
McMillan,	Roberta M.	From Omer L. Carson, et al	Deed 1947	6	GRG	306	344
McMillan,	Bill Emett	To First Nat'l Bank, H. D. G.	Mort 1947	6	GRG	306	346
McMillan,	Roberta M.	To First Nat'l Bank, H. D. G.	Mort 1947	6	GRG	306	346
McMillan,	Dewey Stanton	To W. Noble Hamilton, et al	Mort 1947	REL. 2	GRG	311	369
McMillan,	Nancy Catherine	To W. Noble Hamilton, et al	Mort 1947	REL. 2	GRG	311	369
McMillan,	T. J.	And Harry W. Tobin, et al	Agree 1948	5	GRG	316	18
McMillan,	Susie E.	And Harry W. Tobin, et al	Agree 1948	5	GRG	316	18
McMillan,	T. J.	And Conowingo Power Company	Agree 1948	5	GRG	316	18
McMillan,	Susie E.	And Conowingo Power Company	Agree 1948	5	GRG	316	18
McMillan,	George V.	To Mary B. McComas	Mort 1948	REL. 1	GRG	316	176
McMillan,	Jessie M.	To Mary B. McComas	Mort 1948	REL. 1	GRG	316	176
McMahon,	Michael J.	To Melvin J. McMahon	Deed 1948	1	GRG	322	156
McMahon,	Rose Mary	To Melvin J. McMahon	Deed 1948	1	GRG	322	156
McMahon,	Melvin J.	From James A. Sheldon, et al	Deed 1948	1	GRG	322	156
McMahon,	Melvin J.	To Alfred J. Simpson, Jr., et al	Deed 1949	1	GRG	333	425
McMillan,	Rudolph	From Will Baptist Church	Mort 1949	REL. 3	GRG	336	468
McMillan,	Rebecca Ann	From Will Baptist Church	Mort 1949	REL. 3	GRG	336	468
McMahon,	Leo T.	From Irving T. Akehurst, et al	Deed 1950	1	GRG	344	386
McMahon,	Harriet E.	From Irving T. Akehurst, et al	Deed 1950	1	GRG	344	386
McMahon,	Leo T.	To Enterprise Bldg. & Loan Assn.	Mort 1950	1	GRG	344	388
McMahon,	Harriet E.	To Enterprise Bldg. & Loan Assn.	Mort 1950	1	GRG	344	388
McMillian,	Dewey Stanton	To James S. Whitcraft, et al	Deed 1951	2	GRG	353	212
McMillian,	Nancy Catherine	To James S. Whitcraft, et al	Deed 1951	2	GRG	353	212
McMillan,	George V.	To Commercial & Savings Bank	Mort 1951	REL. 1	GRG	358	465
McMillan,	W. Howard	From Kyle T. Thomas, et al	Deed 1951	3	GRG	359	518
McMillan,	Blanche	From Kyle T. Thomas, et al	Deed 1951	3	GRG	359	518
McMillan,	W. Howard	To Howard S. O'Neill	Mort 1951	REL. 3	GRG	359	521
McMillan,	Blanche	To Howard S. O'Neill	Mort 1951	REL. 3	GRG	359	521
McMillan,	William Howard	To Hyatt Kugler Cayton, et al	Deed 1951	3	GRG	365	46
McMillan,	Luna Blanche	To Hyatt Kugler Cayton, et al	Deed 1951	3	GRG	365	46
McMinn,	Neil M.	From Jones A. Douglass, et al	Deed 1951	2	GRG	367	177
McMinn,	Lillian S.	From Jones A. Douglass, et al	Deed 1951	2	GRG	367	177
McMinn,	Neil M.	To Moss Rouse Co.	Mort 1951	2	GRG	367	505
McMinn,	Lillian S.	To Moss Rouse Co.	Mort 1951	2	GRG	367	505
McMinn,	Neil M.	From Jones A. Douglass, et al	Conf Deed 1952	2	GRG	369	18

				INSTRUMENT	DISTRICT	Liber	No.	Folio
McMinn,	Lillian S.	From	Jonas A. Douglass, et al	Conf Deed 1952	2	GRG	369	18
McMillan,	William S.	From	John L. McGhie, et al	Deed 1952	5	GRG	370	11
McMillan,	Pearl G.	From	John L. McGhie, et al	Deed 1952	5	GRG	370	11
McMillan,	William S.	To	John L. McGhie, et al	Mort 1952	REL. 5	GRG	370	13
McMillan,	Pearl G.	To	John L. McGhie, et al	Mort 1952	REL. 5	GRG	370	13
McMinn,	Neil M.	To	Moss Rouse Company	Conf Mort 1952	2	GRG	373	48
McMinn,	Lillian S.	To	Moss Rouse Company	Conf Mort 1952	2	GRG	373	48
McMillan,	Dewey Stanton	From	John M. Spicer, et al	Deed 1952	3	GRG	373	183
McMillan,	Nancy Catherine	From	John M. Spicer, et al	Deed 1952	3	GRG	373	183
McMichael,	Lawrence J.	From	George C. Pensell, et al	Deed 1952	6	GRG	375	162
McMichael,	Chikako K.	From	George C. Pensell, et al	Deed 1952	6	GRG	375	162
McMillan,	W. Howard	To	Ethel G. Young	Mort 1952	REL. 3	GRG	378	167
McMillan,	Blanche	To	Ethel G. Young	Mort 1952	REL. 3	GRG	378	167
McMillan,	William H.	From	Robert Hughes, et al	Deed 1952	5	GRG	381	417
McMillan,	William S.	From	Robert Hughes, et al	Deed 1952	5	GRG	381	417
McMillan,	Dewey Stanton	To	Permanent Bldg. Asso.	Mort 1952	REL. 3	GRG	383	281
McMillan,	Nancy Catherine	To	Permanent Bldg. Asso.	Mort 1952	REL. 3	GRG	383	281
McMahon,	Leo T.	To	Enterprise Bldg. & Loan Asso.	Mort 1952	1	GRG	385	179
McMahon,	Harriet E.	To	Enterprise Bldg. & Loan Asso.	Mort 1952	1	GRG	385	179
McMillan,	William H.	To	Thomas J. Hatem	Deed 1952	5	GRG	386	384
McMillan,	Luna B.	To	Thomas J. Hatem	Deed 1952	5	GRG	386	384
McMillan,	William S.	To	Thomas J. Hatem	Deed 1952	5	GRG	386	384
McMillan,	Pearl G.	To	Thomas J. Hatem	Deed 1952	5	GRG	386	384
McMillan,	William S.	From	Thomas J. Hatem	Deed 1952	5	GRG	386	386
McMillan,	Pearl G.	From	Thomas J. Hatem	Deed 1952	5	GRG	386	386
McMillan,	W. Howard	To	Ethel G. Young	Mort 1953	REL. 3	GRG	387	330
McMillan,	Blanche	To	Ethel G. Young	Mort 1953	REL. 3	GRG	387	330
McMillan,	William S.	To	Willard P. Hudson, et al	Mort 1953	5	GRG	387	488
McMillan,	Pearl G.	To	Willard P. Hudson, et al	Mort 1953	5	GRG	387	488
McMillan,	Dewey Stanton	To	Permanent Bldg. Asso.	Mort 1953	REL. 3	GRG	389	389
McMillan,	Nancy Catherine	To	Permanent Bldg. Asso.	Mort 1953	REL. 3	GRG	389	389
McMillan,	George V.	To	George W. Feldt, et al	Deed 1953	1	GRG	390	481
McMillan,	Ida	To	George W. Feldt, et al	Deed 1953	1	GRG	390	481
McMillan,	Carl Blaine	From	Malvina J. Thompson, et al	Deed 1953	5	GRG	393	383
McMillan,	Pauletta	From	Malvina J. Thompson, et al	Deed 1953	5	GRG	393	383
McMinn,	Neil M.	To	Robert Lee Vaught	P/A 1953	2	GRG	397	598

McM			INSTRUMENT	DISTRICT	Liber	No.	Folio
McMinn,	Lillian S.	To Robert Lee Vaught	P/A 1953	2	GRG	397	598
McMinn,	Neil M.	To Ellis N. Rhinehart, et al	Deed 1953	2	GRG	398	1
McMinn,	Lillian S.	To Ellis N. Rhinehart, et al	Deed 1953	2	GRG	398	1
McMillan,	Earl	From Joseph K. Roberts, et al	Deed 1953	2	GRG	399	436
McMillan,	Velma	From Joseph K. Roberts, et al	Deed 1953	2	GRG	399	436
McMillan,	Carl Blaine	To Nathan P. Corbin, et al	Mort 1953	5	GRG	400	443
McMillan,	Pauletta	To Nathan P. Corbin, et al	Mort 1953	5	GRG	400	443
McMillan,	Carl Blaine	To Nathan P. Corbin, et al	Mort 1953	5	GRG	405	345
McMillan,	Pauletta	To Nathan P. Corbin, et al	Mort 1953	5	GRG	405	345
McMillan,	George V.	From William R. Houston, et al	Deed 1953	1	GRG	406	97
McMillan,	Ida M.	From William R. Houston, et al	Deed 1953	1	GRG	406	97
McMillan,	George V.	And Cons. G. E. L. & P. Co.	Agree 1953	1	GRG	407	146
McMillan,	Ida M.	And Cons. G. E. L. & P. Co.	Agree 1953	1	GRG	407	146
McMillan,	Earl	To Commercial & Savings Bank	Mort 1954	REL 2	GRG	409	367
McMillan,	Velma	To Commercial & Savings Bank	Mort 1954	REL 2	GRG	409	367
McMillan,	Earl E.	To Joseph K. Roberts, et al	Mort 1953	2	GRG	409	434
McMillan,	Velma	To Joseph K. Roberts, et al	Mort 1953	2	GRG	409	434
McMillan,	Earl	From Joseph K. Roberts, et al	Relse 1954	2	GRG	409	437
McMillan,	Velma	From Joseph K. Roberts, et al	Relse 1954	2	GRG	409	437
McMillan,	Carl B.	To State Roads Com. of Md.	Deed & Plat 1954		GRG	410	166
McMillan,	Pauletta	To State Roads Com. of Md.	Deed & Plat 1953		GRG	410	166
McMillan,	William S.	To Ray Hall, et al	Deed 1954	5	GRG	411	141
McMillan,	Pearl G.	To Ray Hall, et al	Deed 1954	5	GRG	411	141
McMillan,	W. Howard	To Fullerton Perm Loan Asso.	Mort 1954	REL 3	GRG	421	421
McMillan,	Blanche	To Fullerton Perm Loan Asso.	Mort 1954	REL 3	GRG	421	421
McMichael,	Lawrence J.	From Mary A. Ford, et al	Deed 1954	6	GRG	426	475
McMichael,	Chikako K.	From Mary A. Ford, et al	Deed 1954	6	GRG	426	475
McMichael,	Lawrence J.	To City Bldg. & Loan Asso.	Mort 1954	REL 6	GRG	426	477
McMichael,	Chikako K.	To City Bldg. & Loan Asso.	Mort 1954	REL 6	GRG	426	477
McMillan,	George V.	And William R. Houston, et al	Agree 1954		GRG	428	166
McMillan,	Ida M.	And William R. Houston, et al	Agree 1954		GRG	428	166
McMillan,	Dewey Stanton	To Charles F. Beyer, et al	Deed 1955	3	GRG	429	440
McMillan,	Nancy Catherine	To Charles F. Beyer, et al	Deed 1955	3	GRG	429	440
McMillan,	Dewey Stanton	From Lawrence L. Burton, et al	Deed 1955	3	GRG	429	445
McMillan,	Nancy Catherine	From Lawrence L. Burton, et al	Deed 1955	3	GRG	429	445
McMillan,	Howard	From Irene Bryan, et al	Deed 1955	4	GRG	433	508

McM				INSTRUMENT	DISTRICT	Liber	No.	Folio
McMillan,	Reba	From	Irene Bryan, et al	Deed 1955		4	GRG 433	508
McMillan,	Howard	To	Walter E. Thomas, et al	Mort 1955	R E L	4	GRG 433	512
McMillan,	Reba	To	Walter E. Thomas, et al	Mort 1955	R E L	4	GRG 433	512
McMillan,	Howard	To	A. James Gross, et al	Mort 1955	R E L	4	GRG 442	193
McMillan,	Reba	To	A. James Gross, et al	Mort 1955	R E L	4	GRG 442	193
McMahon,	John J.	From	United States of America	Deed 1955			GRG 444	274
McMahon,	Kathleen A.	From	United States of America	Deed 1955			GRG 444	274
McMahon,	John J.	To	United States of America	Mort 1955			GRG 444	275
McMahon,	Kathleen A.	To	United States of America	Mort 1955			GRG 444	275
McMillan,	W. Howard	From	William P. Choate, Co-Exe., etal	Deed 1955		3	GRG 444	483
McMillan,	Blanche C.	From	William P. Choate, Co-Exe., etal	Deed 1955		3	GRG 444	483
McMillan,	Howard	To	A. James Gross, et al	Mort 1955	R E L	4	GRG 445	470
McMillan,	Reba	To	A. James Gross, et al	Mort 1955	R E L	4	GRG 445	470
McMillian,	Howard	And	Baltimore G. & E. Co.	Agree 1955		4	GRG 446	501
McMillian,	Reba	And	Baltimore G. & E. Co.	Agree 1955		4	GRG 446	501
McMullen,	Eugene S.	From	United States of America	Deed 1955			GRG 448	266
McMullen,	Anna K.	From	United States of America	Deed 1955			GRG 448	266
McMullen,	Eugene S.	To	United States of America	Mort 1955			GRG 448	267
McMullen,	Anna K.	To	United States of America	Mort 1955			GRG 448	267
McMillan,	Howard B.	To	Zero, Inc.	Deed 1955		1	GRG 448	494
McMillan,	Ruth	To	Zero, Inc.	Deed 1955		1	GRG 448	494
McMillan,	Ruth	From	Zero, Inc.	Deed 1955		1	GRG 448	496
McMillan,	Ruth L.	And	Howard B. McMillan	Agree 1955			GRG 448	503
McMillan,	Howard B.	And	Ruth L. McMillan	Agree 1955			GRG 448	503
McMillan,	Guy M.	From	United States of America	Deed 1955			GRG 450	81
McMillan,	Dora E.	From	United States of America	Deed 1955			GRG 450	81
McMillan,	Guy M.	To	United States of America	Mort 1955			GRG 450	82
McMillan,	Dora E.	To	United States of America	Mort 1955			GRG 450	82
McMillan,	Robert R.	From	Mary S. Kuchta	Deed 1956		3	GRG 455	339
McMillan,	Marjorie C.	From	Mary S. Kuchta	Deed 1956		3	GRG 455	339
McMillan,	Robert R.	To	Margaret D. Travers, et al	Mort 1956	R E L	3	GRG 462	216
McMillan,	Marjorie C.	To	Margaret D. Travers, et al	Mort 1956	R E L	3	GRG 462	216
McMillan,	George T.	From	Roy Elmo Ross, et al	Deed 1956		5	GRG 464	282
McMillan,	Ann M.	From	Roy Elmo Ross, et al	Deed 1956		5	GRG 464	282
McMillan,	Mary Roberta	To	Charles Jackson Mitchell, etal	Deed 1956		6	GRG 464	491
McMillan,	Bill E.	To	Charles Jackson Mitchell, etal	Deed 1956		6	GRG 464	491

McM				INSTRUMENT	DISTRICT	Liber	No.	Folio
McMillan,	Dewey Stanton	To First Nat'l Bank- Bel Air	Mort	1956	REEL	3	GRG 466	36
McMillan,	Nancy Catherine	To First Nat'l Bank-Bel Air	Mort	1956	REEL	3	GRG 466	36
McMillan,	Dewey S.	To Globe Home Improvement Co., Inc.	Mort	1956	REEL		GRG 466	237
McMillan,	Nancy C.	To Globe Home Improvement Co., Inc.	Mort	1956	REEL		GRG 466	237
McMahon,	Ralph M.	From Philip Webster	Deed	1956		3	GRG 467	394
McMahon,	Eleanor O'T.	From Philip Webster	Deed	1956		3	GRG 467	394
McMahon,	Ralph M.	To First Hfd. Fed. Sav. & Loan Asso.	Mort	1956	REEL	3	GRG 467	397
McMahon,	Eleanor O'T.	To First Hfd. Fed. Sav. & Loan Asso.	Mort	1956	REEL	3	GRG 467	397
McMillan,	George T.	To Howard S. O'Neill, Trus.	Mort	1956		5	GRG 470	330
McMillan,	Ann M.	To Howard S. O'Neill, Trus.	Mort	1956		5	GRG 470	330
McMillan,	Howard B.	From Zero, Inc.	Deed	1957		1	GRG 477	550
McMillan,	George V.	To Henry R. Dixon, et al	Deed	1957		1	GRG 482	366
McMillan,	Ida	To Henry R. Dixon, et al	Deed	1957		1	GRG 482	366
McMullen,	William	To Ralph V. Crouse	Deed	1957		3	GRG 484	71
McMullen,	Helen M.	To Ralph V. Crouse	Deed	1957		3	GRG 484	71
McMullen,	William	From Ralph V. Crouse	Mort	1957	REEL	3	GRG 484	73
McMullen,	Helen M.	From Ralph V. Crouse	Mort	1957	REEL	3	GRG 484	73
McMillan,	Robert R.	To Savings Bank of Balto.	Mort	1957		3	GRG 484	136
McMillan,	Marjorie C.	To Savings Bank of Balto.	Mort	1957		3	GRG 484	136
McMillan,	W. Howard	To Charles Bearsch, Com.	Mort	1957		3	GRG 485	155
McMillan,	Blanche	To Charles Bearsch, Com.	Mort	1957		3	GRG 485	155
McMahon,	Ralph M.	And Philip Webster	Decl. Rstrc	1957		3	GRG 487	387
McMahon,	Eleanor O.	And Philip Webster	Decl. Rstrc	1957		3	GRG 487	387
McMillan,	Howard	To A. James Gross, et al	Mort	1957	REEL	4	GRG 488	485
McMillan,	Reba	To A. James Gross, et al	Mort	1957	REEL	4	GRG 488	485
McMaster,	W. Leroy	To Anna Iovine	Deed	1957			GRG 490	466
McMaster,	Naomi W.	To Anna Iovine	Deed	1957			GRG 490	466
McMullen,	William	And Henry Crouse, et al	Agree	1957		3	GRG 493	45
McMullen,	Helen M.	And Henry Crouse, et al	Agree	1957		3	GRG 493	45
McMullen,	William	From Ralph V. Crouse	Mort	1957	REEL	3	GRG 493	47
McMullen,	Helen M.	From Ralph V. Crouse	Mort	1957	REEL	3	GRG 493	47
McMullen,	William	From John R. McWilliam, et al	Mort	1957		3	GRG 493	52
McMullen,	Helen M.	From John R. McWilliam, et al	Mort	1957		3	GRG 493	52
McMullen,	William	To Charles C. Lochary, et al	Deed	1957		3	GRG 496	19
McMullen,	Helen M.	To Charles C. Lochary, et al	Deed	1957		3	GRG 496	19
McMullen,	William	From Charles C. Lochary, et al	Mort	1957		3	GRG 496	22

M C M			INSTRUMENT	DISTRICT	Liber	No.	Folio
McMullen,	Helen M.	From Charles C. Lochary, et al	Mort 1957	3	GRG	496	22
McMullen,	William	And Ralph V. Crouse	Agree 1957		GRG	496	29
McMullen,	Helen M.	And Ralph V. Crouse	Agree 1957		GRG	496	29
McMillan,	Howard B.	From Sherwood W. Brookman, et al	Deed 1957	3	GRG	496	42
McMillan,	Howard B.	To Agnes G. McComas, et al	Mort 1957	3	GRG	496	44
McMahon,	Gerald	From Sherwood Homes, Inc.	Deed 1958		GRG	499	244
McMahon,	Mary	From Sherwood Homes, Inc.	Deed 1958		GRG	499	244
McMahon,	Gerald	To Sherwood Homes, Inc.	Mort 1958		GRG	499	246
McMahon,	Mary	To Sherwood Homes, Inc.	Mort 1958		GRG	499	246
McMillan,	Earl E.	And Balto. G. & E. Co.	Agree 1958	2	GRG	500	412
McMillan,	Velma	And Balto. G. & E. Co.	Agree 1958	2	GRG	500	412
McMahon,	John J.	To William F. Williams, et al	Deed 1958	6	GRG	502	59
McMahon,	Kathleen A.	To William F. Williams, et al	Deed 1958	6	GRG	502	59
McMullen,	William	To William O. Thomas, et al	Deed 1958	3	GRG	502	443
McMullen,	Helen M.	To William O. Thomas, et al	Deed 1958	3	GRG	502	443
McMullen,	William	From William O. Thomas, et al	Mort 1958	3	GRG	502	446
McMullen,	Helen M.	From William O. Thomas, et al	Mort 1958	3	GRG	502	446
McMullen,	William	And Ralph V. Crouse	Agree 1958		GRG	503	253
McMullen,	Helen M.	And Ralph V. Crouse	Agree 1958		GRG	503	253
McMahon,	John J.	From United States of America	Relse 1958		GRG	504	17
McMahon,	Kathleen A.	From United States of America	Relse 1958		GRG	504	17
McMahon,	Ralph M.	To Terrence L. Comiskey, et al	Deed 1958	3	GRG	510	514
McMahon,	Eleanor O. T.	To Terrence L. Comiskey, et al	Deed 1958	3	GRG	510	514
McMaster,	W. Leroy	From Joseph D. Tydings, Atty.	Deed 1958		GRG	516	94
McMaster,	W. Leroy	To David M. Williams, et al	Deed 1958		GRG	516	97
McMaster,	Naomi W.	To David M. Williams, et al	Deed 1958		GRG	516	97
McMichael,	Lawrence J.	To City Bldg. & Loan Asso.	Mort 1959	6	GRG	521	306
McMichael,	Chikako K.	To City Bldg. & Loan Asso.	Mort 1959	6	GRG	521	306
McMichael,	Lawrence J.	To Lottie L. Ham, et al	Deed 1959	6	GRG	521	386
McMichael,	Chikako K.	To Lottie L. Ham, et al	Deed 1959	6	GRG	521	386
McMichael,	Lawrence J.	From Lottie L. Ham, et al	Mort 1959	6	GRG	521	392
McMichael,	Chikako	From Lottie L. Ham, et al	Mort 1959	6	GRG	521	392
McMillan,	Earl E.	And Balto. G. & E. Co.	Agree 1959	2	GRG	527	126
McMillan,	Velma	And Balto. G. & E. Co.	Agree 1959	2	GRG	527	126
McMillan,	Howard B.	To Charles C. Robinson	Mort 1959	1	GRG	531	546
McMenamin,	Virgil R.	From John E. Sperl, et al	Deed 1959		GRG	535	450

M C M				INSTRUMENT		DISTRICT	Liber	No.	Folio
McMenamin,	Cynthia B.	From	John E. Sperl, et al	Deed	1959		GRG	535	450
McMenamin,	Virgil R.	To	Hamilton Fed. Sav.&Loan Asso.	Mort	1959		GRG	535	453
McMenamin,	Cynthia B.	To	Hamilton Fed. Sav.&Loan Asso.	Mort	1959		GRG	535	453
McMillan,	Howard	To	Sparks State Bank	Mort	1959	4	GRG	541	224
McMillan,	Reba	To	Sparks State Bank	Mort	1959	4	GRG	541	224

McN		INSTRUMENT		DISTRICT	Liber	No.	Folio
McNutt,	Roseoe C.,	From Edward J. Colgan, Jr., Trus.,	Deed 1923	3	DGW	186	21
McNutt,	May B.,	From Edward J. Colgan, Jr., Trus.,	Deed 1923	3	DGW	186	21
McNabb,	D. Paul,	To Robert E. Forwood et al,	Deed 1923	5	DGW	186	57
McNabb,	D. Paul,	To John F. Gaither,	Deed 1924	5	DGW	186	333
McNabb,	D. Paul,	From Thomas H. Robinson, Trustee,	Deed 1924	5	DGW	186	406
McNabb,	D. Paul,	From Nickolas Engalitscheff,	Mort 1924	Rel. 3	DGW	187	410
McNabb,	D. Paul,	From Edward F. Novak et al,	Mort 1924	Rel. 4	DGW	187	418
McNutt,	John T.,	To Hugh C. Holloway et al,	Mort 1924	Rel.	DGW	188	101
McNutt,	Ella N.,	To Hugh C. Holloway et al,	Mort 1924	Rel.	DGW	188	101
McNabb,	D. Paul,	To Commercial & Savings Bank,	Mort 1924	Rel. 5	DGW	188	425
McNabb,	D. Paul,	From Charles C. Vaughn et al,	Deed 1924	1	DGW	189	69
McNabb,	D. Paul,	To Ruskin B. Warren et al,	Deed 1924	1	DGW	189	70
McNabb,	D. Paul,	To Ada Lee Vaughn et al,	Deed 1924	1	DGW	189	73
McNabb,	D. Paul,	To J. Mryckle Wells,	Deed 1924	1	DGW	189	74
McNabb,	D. Paul,	To Charles C. Vaughn et al,	Deed 1924	1	DGW	189	75
McNabb,	D. Paul,	From Hamilton Little et al,	Deed 1924	5	DGW	189	118
McNabb,	D. Paul,	To Hamilton Little et al,	Deed 1924	5	DGW	189	119
McNabb,	D. Paul,	From Jefferson D. Davis et al,	Deed 1924	5	DGW	189	155
McNabb,	D. Paul,	From Charles H. MacNabb, Assignee,	Deed 1924	3	DGW	189	406
McNutt,	Samuel T.,	To Lewis B. Beatty,	Deed 1924	5	DGW	189	437
McNutt,	Laura J.,	To Lewis B. Beatty,	Deed 1924	5	DGW	189	437
McNutt,	Samuel T.,	From James D. Andrews et al,	Deed 1924	5	DGW	189	444
McNutt,	Laura J.,	From James D. Andrews et al,	Deed 1924	5	DGW	189	444
McNabb,	D. Paul,	To Churchville Circuit etc.,	Deed 1924	3	DGW	189	446
McNutt,	Samuel T.,	To George E. Silver,	Mort 1924	Rel. 5	DGW	190	108
McNutt,	Laura J.,	To George E. Silver,	Mort 1924	Rel. 5	DGW	190	108
McNabb,	Hannah J. S.,	From Porter C. Collins et al,	Mort 1924	Rel. 5	DGW	190	466
McNabb,	D. Paul,	From W. Worthington Hopkins, Atty.,	Deed 1924	3	DGW	191	19
McNabb,	D. Paul,	To Peter Kufel,	Deed 1924	3	DGW	191	20
McNabb,	J. Martin,	From Grover C. Snodgrass et al,	Deed 1924		DGW	191	112
McNabb,	J. Martin,	To Grover C. Snodgrass et al,	Deed 1924		DGW	191	115
McNutt,	Alice L.,	To Robert J. Thomas,	Deed 1924	5	DGW	191	170
McNabb,	D. Paul,	From William B. Rigdon et al,	Deed 1924	5	DGW	191	241
McNabb,	D. Paul,	From Valley R. Steltz et al,	Deed 1925	5	DGW	191	319
McNabb,	D. Paul,	From John G. Hooper et al,	Mort 1925	1	DGW	192	480
McNabb, Executor,	James W.,	To Bud M. Rhudy et al,	Deed 1925	5	DGW	193	38

McN			INSTRUMENT	DISTRICT	Liber	No.	Folio
McNabb,	D. Paul,	To John G. Hooper et al,	Deed 1925	1	DGW	193	89
McNabb, Trustee,	J. Martin,	To Franklin P. Snodgrass,	Deed 1925		DGW	193	90
McNabb,	D. Paul,	From Robert H. Archer et al,	Deed 1925	3	DGW	193	403
McNabb,	D. Paul,	To Isaac K. Griffith,	Deed 1925	3	DGW	193	404
McNabb,	Hannah J. S.,	From Elmer J. Cox et al,	Mort 1924	Rel.	DGW	194	89
McNabb,	D. Paul,	From Charles W. Shaw et al,	Deed 1925		DGW	195	51
McNabb,	D. Paul,	To Fanny B. Shaw,	Deed 1925		DGW	195	52
McNutt,	Christye C.,	To Jessie A. Houck,	Deed 1925	5	DGW	195	272
McNutt,	Hugh J.,	To Jessie A. Houck,	Deed 1925	5	DGW	195	272
McNutt,	D. Paul,	To Commercial & Savings Bank,	Mort 1925	Rel. 5	DGW	196	292
McNabb,	D. Paul,	From David H. Silver et al,	Deed 1926	5	DGW	198	140
McNabb,	D. Paul,	To Arch G. Ferguson et al,	Deed 1926	5	DGW	198	165
McNabb, Trustee,	James W.,	To D. Paul McNabb et al,	Deed 1926	5	DGW	198	440
McNabb,	D. Paul,	From James W. McNabb, Trus. et al,	Deed 1926	5	DGW	198	440
McNabb,	D. Paul,	From Annie Latva,	Mort 1926	Rel. 5	DGW	200	101
McNabb,	D. Paul,	To J. Stephenson Hopkins,	Mort 1926	Rel. 4	DGW	200	245
McNabb,	D. Paul,	To Commercial & Savings Bank,	Mort 1926	Rel. 1	DGW	200	498
McNabb,	D. Paul,	From David H. Silver et al,	Deed 1926	5	DGW	201	26
McNabb,	D. Paul,	To Charles W. Jones et al,	Deed 1926	5	DGW	201	41
McNabb,	D. Paul,	From W. Worthington Hopkins, Ass'nee,	Deed 1926	4	DGW	201	60
McNabb,	D. Paul,	From Walter E. Thomas et al,	Deed 1926	4	DGW	201	61
McNabb,	D. Paul,	To Walter E. Thomas et al,	Deed 1926	4	DGW	201	62
McNabb,	D. Paul,	From Charles C. Vaughn et al,	Deed 1925	3	DGW	201	139
McNabb,	D. Paul,	From W. Worthington Hopkins, Atty.,	Deed 1926	1	DGW	201	203
McNabb,	D. Paul,	To W. Worthington Hopkins.	Deed 1926	1	DGW	201	204
McNabb,	D. Paul,	From Frances T. Potter et al,	Deed 1926	4	DGW	201	259
McNabb,	D. Paul,	To Nicholas H. Hope et al,	Deed 1926	4	DGW	201	260
McNabb,	D. Paul,	From Amelia E. Banks et al,	Deed 1927	1	DGW	201	442
McNabb,	D. Paul,	To Claude T. Crouse et al,	Deed 1927	1	DGW	201	445
McNabb,	Hannah J. S.,	From Retta N. Peterson et al,	Mort 1927	3	DGW	202	285
McNabb,	D. Paul,	To Robert D. Ward et al,	Deed 1927	3	DGW	203	176
McNutt,	Inez E.,	From James W. Harry et al,	Deed 1927		DGW	203	440
McNabb,	D. Paul,	From Charles D. Smith et al,	Mort 1927	3	DGW	204	175
McNabb,	D. Paul,	From Abraham Greenberg,	Mort 1927	REL. 3	DGW	205	176
McNutt,	Samuel T.,	To Laura E. Oldfield et al,	Mort 1927	REL. 5	DGW	205	390
McNutt,	Laura J.,	To Laura E. Oldfield et al,	Mort 1927	REL. 5	DGW	205	390

McN			INSTRUMENT	DISTRICT	Liber	No.	Folio
McNabb,	Hannah J. S.,	From Phoebe Thomas Gorrell et al,	Deed 1927	5	DGW	206	117
McNabb,	D. Paul,	From Phoebe Thomas Gorrell et al,	Deed 1927	5	DGW	206	117
McNabb,	D. Paul,	To James Henry Thompson,	Deed 1926	5	DGW	206	226
McNabb,	D. Paul,	To Simon Getz et al,	Deed 1928	1	DGW	206	470
McNabb,	D. Paul,	From Simon Getz et al,	Deed 1928	5	DGW	206	493
McNabb, Attorney,	D. Paul,	To M. Stanley McComas et al,	Deed 1927	3	DGW	208	82
McNabb, Ass'nee,	D. Paul,	To Mary A. Little,	Deed 1928	5	DGW	208	267
McNabb,	D. Paul,	From W. Worthington Hopkins, Atty.,	Deed 1928	3	DGW	208	279
McNabb,	D. Paul,	To Charles C. Bobart et al,	Deed 1928	3	DGW	208	280
McNabb,	D. Paul,	From Alexander L. Barnett et al,	Deed 1928	2	DGW	208	360
McNabb,	D. Paul,	To Frank B. Lee et al,	Deed 1928	2	DGW	208	362
McNabb,	D. Paul,	From Russell K. Scarborough et al,	Deed 1928	5	DGW	208	400
McNabb,	D. Paul,	To Russell K. Scarborough et al,	Deed 1928	5	DGW	208	401
McNabb,	Hannah J. S.,	To Conowingo E. L. & Power Co.,	R/W 1927	5	DGW	208	548
McNabb,	D. Paul,	To Conowingo E. L. & Power Co.,	R/W 1927	5	DGW	208	548
McNabb,	Hannah J. S.,	From Elmer J. Cox et al,	Mort 1928	Rel. 5	DGW	209	431
McNutt,	Thomas C.,	To Conowingo E. L. & Power Co.,	R/W 1927	5	DGW	211	7
McNutt,	Inez E.,	To Conowingo E. L. & Power Co.,	R/W 1927	5	DGW	211	7
McNutt,	Alice L.,	To Conowingo E. L. & Power Co.,	R/W 1927	5	DGW	211	7
McNutt,	Hugh J.,	To Conowingo E. L. & Power Co.,	R/W 1927	5	DGW	211	8
McNutt,	Chrystie,	To Conowingo E. L. & Power Co.,	R/W 1927	5	DGW	211	8
McNabb,	D. Paul,	From W. Worthington Hopkins, Atty.,	Deed 1928		DGW	211	61
McNabb,	D. Paul,	To James B. Goad et al,	Deed 1928	3	DGW	211	62
McNabb, Ass'nee,	D. Paul,	To George J. Griffith et al,	Deed 1928		DGW	211	170
McNabb, Ass'nee,	D. Paul,	To John W. Bay et al,	Deed 1929	5	DGW	211	465
McNabb,	Hannah J. S.,	To Strawder Delp,	Deed 1929	5	DGW	213	213
McNabb,	D. Paul,	From Milton Elias Scarborough et al,	Deed 1929	5	DGW	213	288
McNabb, Trustee,	D. Paul,	To Edward J. Loughlin et al,	Deed 1929	5	DGW	213	345
McNabb,	D. Paul,	To Walter E. Thomas et al,	Deed 1929	4	DGW	213	491
McNabb, Ass'nee,	D. Paul,	To Fields H. Hash,	Deed 1930	2	DGW	213	523
McNabb,	Hannah J. S.,	From Thomas H. Robinson, Atty.,	Deed 1930	4	DGW	213	540
McNabb,	D. Paul,	To Federal Land Bank, Baltimore,	Mort 1929	5	DGW	214	480
McNabb,	Hannah J. S.,	From Charles W. Lytle et al,	Mort 1930	5	DGW	215	177
McNutt,	Edwin T.,	To H. Clinton Scarborough,	Mort 1930	5	DGW	215	415
McNutt,	Sarah A.,	To H. Clinton Scarborough,	Mort 1930	5	DGW	215	415
McNabb,	D. Paul,	To Clarence Magness,	Deed 1930	4	DGW	216	99

McN			INSTRUMENT	DISTRICT	Liber	No.	Folio
McNutt,	John T.,	To Edwin T. McNutt et al,	Deed 1930	5	DGW	216	111
McNutt,	Ella N.,	To Edwin T. McNutt et al,	Deed 1930	5	DGW	216	111
McNutt,	Edwin T.,	From John T. McNutt et al,	Deed 1930	5	DGW	216	111
McNutt,	Sarah A.,	From John T. McNutt et al,	Deed 1930	5	DGW	216	111
McNabb,	D. Paul,	To J. Amos Whittle et al,	Deed 1930	4	DGW	216	141
McNabb,	D. Paul,	To State Roads Com. etc.,	Plat 1931		SWC	3	15
McNabb,	D. Paul,	From Guy W. Scarborough et al,	Deed 1931	5	SWC	218	27
McNabb,	D. Paul,	To Guy W. Scarborough et al,	Deed 1931	5	SWC	218	28
McNabb,	D. Paul,	To Maryland Gas Trans. Corp.,	R/W 1930	5	SWC	218	118
McNabb,	D. Paul,	From Helen M. Kirk Breeden et al,	Deed 1931	5	SWC	218	415
McNabb,	D. Paul,	From John J. Sullivan et al,	Deed 1931		SWC	218	470
McNabb,	D. Paul,	From John A. Robinson, Atty.,	Deed 1931		SWC	218	471
McNabb,	D. Paul,	To John A. Robinson et al,	Deed 1931		SWC	218	472
McNabb,	D. Paul,	To Frank P. Taylor et al,	Deed 1931	5	SWC	218	503
McNabb,	D. Paul,	To Helen M. Kirk Breeden,	Mort 1931	Rel. 5	SWC	219	366
McNabb,	D. Paul,	From Frank P. Taylor et al,	Mort 1931	REL. 5	SWC	219	544
McNabb,	D. Paul,	From Mahlon C. Wagoner et al,	Mort 1931	Rel. 5	SWC	220	143
McNabb,	Hannah J. S.,	To Clinton A. Hendrickson et al,	Deed 1931	4	SWC	221	96
McNabb,	Hannah J. S.,	To Everett S. Kilburn et al,	Deed 1931		SWC	221	206
McNabb,	D. Paul,	From Rhoda B. Boone et al,	Deed 1932	3	SWC	223	267
McNabb,	D. Paul,	To F. Trainor Archer et al,	Deed 1932	3	SWC	223	268
McNabb,	D. Paul,	From Georgia E. Howard et al,	Deed 1932	3	SWC	223	399
McNutt,	S. Gover,	From George R. McCann et al,	Deed 1932	5	SWC	223	531
McNutt,	Margaret E.,	From George R. McCann et al,	Deed 1932	5	SWC	223	531
McNabb,	D. Paul,	To Frederick Lee Cobourn et al, Trus.	Mort 1932	REL. 3	SWC	224	65
McNabb,	D. Paul,	To Hester J. Wigley, Guardian,	Mort 1932	REL. 3	SWC	224	97
McNabb, Attorney,	D. Paul,	To I. Wallace Heaps,	Deed 1932	5	SWC	225	6
McNabb,	D. Paul,	With Con. Gas Co. etc.,	Agree 1932	3	SWC	225	67
McNabb, Trustee,	D. Paul,	To William Gable et al,	Deed 1933	3	SWC	225	269
McNabb,	D. Paul,	From Roy J. Thomas,	Deed 1933	5	SWC	225	296
McNabb, Trustee,	D. Paul,	From William Gable et al,	Mort 1933	REL. 3	SWC	226	31
McNabb, Trustee,	D. Paul,	From Fred Jennings et al,	Mort 1933	Rel. 3	SWC	226	98
McNabb, Assignee,	D. Paul,	To H. Clinton Scarborough,	Deed 1933	5	SWC	227	17
McNabb,	D. Paul,	From James Robinson et al,	Deed 1933	3	SWC	227	118
McNabb,	D. Paul,	To James Robinson,	Deed 1933	3	SWC	227	119
McNabb,	D. Paul,	From Arthur J. Magness et al,	Deed 1933	1	SWC	227	138

McN			INSTRUMENT	DISTRICT	Liber	No.	Folio
McNabb,	D. Paul,	To Katherine E. Magness et al,	Deed 1933	.1	SWC	227	139
McNabb,	D. Paul,	From Summerfield Rigdon et al,	Deed 1933	5	SWC	227	256
McNabb,	D. Paul,	To John L. Hill et al,	Deed 1933	5	SWC	227	330
McNutt,	Inez E.,	To John Haughey,	Deed 1933	3	SWC	227	334
McNutt,	Thomas C.,	To John Haughey,	Deed 1933	3	SWC	227	334
McNabb, Ass'nee,	D. Paul,	To Clara P. Wells,	Deed 1933	1	SWC	227	448
McNabb, Ass'nee,	D. Paul,	To Robert A. Stewart,	Deed 1933	5	SWC	227	452
McNabb,	D. Paul,	From Michael J. Hushon et al,	Deed 1933	5	SWC	227	458
McNutt,	Inez E. H.,	Ats State Roads Com. etc.,	Condem 1933	3	SWC	227	476
McNutt,	Thomas,	Ats State Roads Com. etc.,	Condem 1933	3	SWC	227	476
McNabb,	Hannah J. S.,	From William S. Pyle,	Mort 1933	REL. 5	SWC	228	255
McNutt,	Thomas C.,	From Charles O. Michael et al,	Mort 1933	REL. 3	SWC	228	362
McNutt,	Inez E.,	From John W. Haughey et al,	Mort 1933	REL. 3	SWC	229	1
McNabb, Ass'nee,	D. Paul,	To Samuel D. Gross et al,	Deed 1934	3	SWC	230	17
McNabb,	D. Paul,	To James H. Ely et al,	Deed 1934	5	SWC	230	195
McNabb,	D. Paul,	To Frank B. Lee et al,	Deed 1934	3	SWC	230	363
McNabb, Ass'nee,	D. Paul,	To R. Andrew Boyd,	Deed 1934	5	SWC	230	426
McNabb, Attorney,	D. Paul,	To I. Wallace Heaps,	Deed 1934	5	SWC	230	490
McNabb, Ass'nee,	D. Paul,	To William E. Castell,	Deed 1934	3	SWC	230	492
McNabb,	D. Paul,	To Federal Land Bank, Baltimore,	Mort 1934	REL. 5	SWC	232	225
McNabb,	D. Paul,	To Land Bank Commissioner,	Mort 1934	REL. 5	SWC	232	230
McNabb,	D. Paul,	From Frank B. Lee et al,	Mort 1934	REL. 3	SWC	232	491
McNabb,	D. Paul,	To Forest Hill Perm. B. Asso.,	Mort 1934	REL. 4	SWC	233	345
McNabb,	D. Paul,	To County Com. of Harford Co.,	Deed 1934	5	SWC	234	99
McNutt,	Thomas C.,	To Minnie B. Shaver,	Deed 1934	3	SWC	234	201
McNabb,	D. Paul,	From Grover H. Hamilton et al.	Deed 1934	3	SWC	234	248
McNabb,	D. Paul,	To Grover H. Hamilton et al,	Deed 1934	3	SWC	234	249
McNabb,	D. Paul,	From Eli L. M. Fishpaw et al,	Deed 1934	4	SWC	234	309
McNabb,	D. Paul,	From James Henry Thompson et al,	Deed 1934	5	SWC	234	319
McNabb,	D. Paul,	To James Henry Thompson et al,	Deed 1934	5	SWC	234	320
McNutt,	Inez E.,	To State Roads Com. etc.,	Deed 1935		SWC	234	470
McNutt,	S. T.,	With Hillsboro-Q.A. Co-Op.,	Agree 1935		SWC	237	261
McNulty,	Mary E.,	To Philip H. Close,	Deed 1935	3	SWC	237	274
McNabb, Ass'nee,	D. Paul,	To Strawder Delp,	Deed 1935	5	SWC	237	391
McNabb,	D. Paul,	From Charles Owen Michael et al,	Deed 1935	3	SWC	237	396
McNabb,	D. Paul,	To Charles Owen Michael et al,	Deed 1935	3	SWC	237	397

McN			INSTRUMENT	DISTRICT	Liber	No.	Folio
McNabb,	D. Paul,	From Lee F. Sheppard et al,	Mort 1935	REL. 3	SWC	238	12
McNabb,	D. Paul,	From David L. Grace et al,	Mort 1935	REL. 4	SWC	238	181
McNabb, Trustee,	D. Paul,	From Guy Quillen et al,	Mort 1936	REL. 3	SWC	238	210
McNabb,	D. Paul,	To Mary Alden Hopkins,	Mort 1936	REL. 5	SWC	238	351
McNabb, Ass'nee,	D. Paul,	To William E. Castell et al,	Deed 1935	1	SWC	239	105
McNabb,	D. Paul,	From Richard A. Bode,	Deed 1935	5	SWC	239	158
McNabb,	D. Paul,	From George W. Morse et al,	Deed 1935	4	SWC	239	242
McNabb,	D. Paul,	To George W. Morse et al,	Deed 1935	4	SWC	239	244
McNabb, Trustee,	D. Paul,	To J. Thomas Snodgrass et al,	Deed 1936	5	SWC	239	289
McNabb, Ass'nee,	D. Paul,	To J. Thomas Snodgrass et al,	Deed 1936	5	SWC	239	289
McNabb, Trustee,	D. Paul,	To Charles R. Jourdan, Jr. et al,	Deed 1936	5	SWC	239	328
McNabb,	D. Paul,	From H. Breckenridge Heaps, Trus.,	Deed 1936	5	SWC	239	443
McNabb,	D. Paul,	From Einar E. Odegarde et al,	Mort 1936	REL. 5	SWC	240	162
McNabb,	D. Paul,	From A. Pierson Pyle et al,	Deed 1936	5	SWC	241	33
McNabb,	D. Paul,	To Alma E. Pyle et al,	Deed 1936	5	SWC	241	34
McNabb,	D. Paul,	From Frederick M. Barker et al,	Deed 1936	3	SWC	241	135
McNabb,	D. Paul,	To Frederick M. Barker,	Deed 1936	3	SWC	241	136
McNabb,	D. Paul,	To Einar E. Odegarde et al,	Deed 1936	5	SWC	241	265
McNulty,	William A.,	To Peter Babec et al,	Deed 1936	6	SWC	241	407
McNamee,	Walter L.	From Harry H. Shaffer, et al.	Deed 1936		SWC	242	247 .
McNamee,	Oneita G.	From Harry H. Shaffer, et al.	Deed 1936		SWC	242	247 .
McNabb,	Hannah J. S.	From M. Alice Lytle	Deed 1936	5	SWC	242	301 .
McNamee,	Walter L.	To Sadie L. Wilson	Mort 1936	REL. 2	SWC	243	97 .
McNamee,	Oneita G.	To Sadie L. Wilson	Mort 1936	REL. 2	SWC	243	97 .
McNutt,	S. Gover	To Commercial & Savings Bank	Mort 1936	REL. 5	SWC	243	111 .
McNutt,	Margaret E.	To Commercial & Savings Bank	Mort 1936	REL. 5	SWC	243	111 .
McNabb,	D. Paul	To Mary Alden Hopkins	Asst 1936		SWC	219	544 .
McNabb,	D. Paul	To Conowingo Power Company	R/W 1936		SWC	244	62 .
McNabb,	D. Paul	From John W. Bay, et al.	Deed 1936	5	SWC	244	71 .
McNabb,	D. Paul	To John W. Bay, et al.	Deed 1936	5	SWC	244	71 .
McNabb, Atty.,	D. Paul	To Henry D. Harlan	Deed 1937	3	SWC	244	260 .
McNabb, Atty.,	D. Paul	To Theodore E. Davis, et al.	Deed 1937	3	SWC	244	336 .
McNabb,	D. Paul	From L. Grace Carr, et al.	Deed 1937	5	SWC	244	457 .
McNabb,	D. Paul	To L. Grace Carr, et al.	Deed 1937	5	SWC	244	458 .
McNabb, Trustee,	D. Paul	From Alva Famous, Sur. Excrx.	Asst 1937		JAR	157	263 .
McNabb, Trustee,	D. Paul	From Alva B. Famous, Sur. Excrx.	Asst 1937		DGW	209	59 .

McN			INSTRUMENT	DISTRICT	Liber	No.	Folio
McNabb,	D. Paul	From Elwood M. Harrison	Asst 1937		SWC	231	406
McNabb,	D. Paul	To Elwood M. Harrison, et al.	Asst 1937		SWC	231	406
McNabb,	D. Paul	From Joseph Bem, et al.	Deed 1937	3	SWC	246	63
McNabb,	D. Paul	To Joseph Bem, et al.	Deed 1937	3	SWC	246	63
McNabb,	D. Paul	From Emmett E. Love, et al.	Deed 1937	3	SWC	246	71
McNabb,	D. Paul	To Emmett E. Love, et al.	Deed 1937	3	SWC	246	72
McNabb,	D. Paul	From Arlyss Quesinberry, et al.	Deed 1937	4	SWC	246	73
McNabb,	D. Paul	To Arlyss Quesinberry, et al.	Deed 1937	4	SWC	246	73
McNabb,	D. Paul	From Elwood M. Harrison, et al.	Deed 1937	5	SWC	246	74
McNabb,	D. Paul	To Elwood M. Harrison, et al.	Deed 1937	5	SWC	246	75
McNabb, Assig.,	D. Paul	To Lester W. Tucker	Deed 1937	1	SWC	246	133
McNulty,	Mary E.	To Philip H. Close	Deed 1937		SWC	246	165
McNabb,	Hannah J. S.	To George D. Kenyon, et al.	Deed 1937		SWC	246	180
McNabb,	D. Paul	From John William S. Markline, et al.	Deed 1937	4	SWC	246	207
McNabb,	D. Paul	To John William S. Markline, et al.	Deed 1937	4	SWC	246	208
McNabb, Exec.,	D. Paul	To J. Kyle Choate, et al.	Deed 1937	3	SWC	246	457
McNabb,	Hannah J. S.	From George D. Kenyon, et al.	Mort 1937	REL. 5	SWC	247	26
McNabb,	D. Paul	From Holland O. Miller, et al.	Deed 1937	5	SWC	248	194
McNabb, Trust.,	D. Paul	To Lula Sweeney	Deed 1937	1	SWC	248	323
McNabb, Trust.,	D. Paul	To Ray C. Norman	Deed 1937	5	SWC	248	339
McNabb,	D. Paul	From Edmund Snodgrass, Treas.	Deed 1937	5	SWC	248	356
McNabb, Atty.,	D. Paul	To Hannah J. S. McNabb	Deed 1937	3	SWC	248	408
McNabb,	Hannah J. S.	From D. Paul McNabb, Atty.	Deed 1937	3	SWC	248	408
McNabb,	D. Paul	From Albert L. Allison	Deed 1937	5	SWC	248	433
McNabb,	D. Paul	From Michael P. Kennedy	Mort 1937	4	SWC	249	299
McNutt,	Samuel T.	To Clara C. Robinson	Mort 1938	REL. 5	SWC	249	340
McNutt,	Laura J.	To Clara C. Robinson	Mort 1938	REL. 5	SWC	249	340
McNutt,	Alice L.	To William R. Cass, et al.	Deed 1938	5	SWC	251	173
McNabb,	D. Paul	From Oliver Norman Little, et al.	Deed 1938	5	SWC	251	174
McNabb,	D. Paul	To Joseph C. Gostomski, et al.	Deed 1938	5	SWC	251	295
McNabb,	D. Paul	To Forest Hill Perm. Bldg. Asso.	Mort 1938	REL. 4	MEWR	252	259
McNabb, Trustee,	D. Paul	From Albert B. Preston	Mort 1938	REL. 1	MEWR	252	281
McNabb, Atty.,	D. Paul	To Charles H. Hartman, et al.	Deed 1938	3	MEWR	253	3
McNabb,	D. Paul	From Ray C. Norman, et al.	Deed 1938	5	MEWR	253	212
McNabb,	D. Paul	From Royston W. Jones, et al.	Deed 1938	5	MEWR	253	260
McNabb, Atty.,	D. Paul	To Frank R. Hammond, et al.	Deed 1938	1	MEWR	253	339

M C N			INSTRUMENT	DISTRICT	Liber	No.	Folio
McNabb, Trustee,	D. Paul	To George A. Fadeley, et al.	Deed 1938	2 MEWR	253	420	
McNabb,	D. Paul	From Glenn H. Tomlinson, et al.	Deed 1938	5 MEWR	253	424	
McNabb, Atty.,	D. Paul	To James W. Grant, et al.	Deed 1938	4 MEWR	253	436	
McNabb, Atty.,	D. Paul	To Charles McFadden	Deed 1938	5 MEWR	253	474	
McNabb,	D. Paul	From Charles McFadden, et al.	Deed 1938	5 MEWR	253	475	
McNabb,	D. Paul	From Reed M. Wagner, et al.	Mort 1939 REL.	5 GCB	254	455	
McNabb,	D. Paul	From Charles E. Robinson, et al.	Deed 1939	4 GCB	255	209	
McNabb,	D. Paul	To Charles E. Robinson, et al.	Deed 1939	4 GCB	255	210	
McNabb, Trustee,	D. Paul	To John C. Brown, et al.	Deed 1939	5 GCB	255	219	
McNabb,	D. Paul	From Safe Deposit & Trust Co., Trust., et al.	Deed 1939	5 GCB	255	236	
McNabb,	D. Paul	From Board of Education of Har. Co., et al.	Deed 1939	5 GCB	255	238	
McNabb, Trustee,	D. Paul	From Tyler M. Fulton, et al.	Mort 1939 AMT.	3 GCB	256	351	
McNabb,	D. Paul	From Michael W. Fahey, Exec.	Deed 1939	5 GCB	257	162	
McNabb, Atty.,	D. Paul	To George R. Clark	Deed 1939	3 GCB	257	192	
McNabb,	D. Paul	From Matilda Hemore, et al.	Deed 1939	3 GCB	257	193	
McNabb,	D. Paul	From Ralph Kurtz, et al.	Deed 1939	3 GCB	257	209	
McNabb,	D. Paul	To Ralph Kurtz, et al.	Deed 1939	3 GCB	257	210	
McNabb,	D. Paul	To Lester J. Minnick, et al.	Deed 1939	3 GCB	257	211	
McNabb,	D. Paul	From J. Neal Phipps, et al.	Deed 1939	5 GCB	257	325	
McNabb,	D. Paul	From Georgia E. Howard	Deed 1939	3 GCB	257	347	
McNabb,	D. Paul	With Cons. Gas, E. L. & P. Co.	Agree 1939	GCB	257	467	
McNabb,	D. Paul	To J. John Minnick	Deed 1939	3 GCB	259	41	
McNabb, Atty.,	D. Paul	To H. Earl Henderson, et al.	Deed 1939	3 GCB	259	68	
McNabb,	D. Paul	To Conowingo Power Company	R/W 1940	5 GCB	259	109	
McNabb,	D. Paul	To G. Clinton Cullum, et al.	Deed 1940	3 GCB	259	165	
McNutt,	Samuel T.	To Conowingo Power Company	R/W 1940	5 GCB	259	226	
McNutt,	Laura J.	To Conowingo Power Company	R/W 1940	5 GCB	259	226	
McNabb, Exec.,	D. Paul	To Thomas Clarence Steltz	Deed 1940	4 GCB	259	364	
McNutt, Jr.,	Edwin T.	From Elizabeth W. Ellicott Edge	Deed 1940	5 GCB	259	385	
McNabb, Trustee,	D. Paul	From Thomas Clarence Steltz, et al.	Mort 1940 REL.	4 GCB	260	102	
McNutt, Jr.	Edwin T.	To Elizabeth W. Ellicott Edge	Mort 1940 Rel	5 GCB	260	134	
McNutt, Jr.	Edwin T.	To Edith A. Thompson, et al.	Mort 1940 REL.	5 GCB	260	482	
McNabb,	D. Paul	From George D. Kenyon, et al.	Deed 1940	5 GCB	261	120	
McNabb,	D. Paul	To George D. Kenyon, et al.	Deed 1940	5 GCB	261	121	
McNabb,	D. Paul	From David B. Tennant, et al.	Deed 1940	5 GCB	261	351	
McNabb,	D. Paul	To Dudley Tennant, et al.	Deed 1940	5 GCB	261	352	

M C N			INSTRUMENT	DISTRICT	Liber	No.	Folio
McNabb, Atty.,	D. Paul	To William E. Castell, et al.	Deed 1940	2	GCB	263	67.
McNabb,	D. Paul	From Walter J. Edwards, et al.	Deed 1940	2	GCB	263	78.
McNabb,	D. Paul	To May M. Edwards	Deed 1940	2	GCB	263	90.
McNutt,	Samuel T.	To Henry H. Murphy, et al.	Deed 1940	5	GCB	263	247.
McNutt,	Laura J.	To Henry H. Murphy, et al.	Deed 1940	5	GCB	263	247.
McNutt, Jr.,	Edwin T.	From Athel S. Leedy, et al.	Deed 1940	5	GCB	263	330.
McNabb, Atty.,	D. Paul	To Bettie Mae Pilley	Deed 1940	5	GCB	263	362.
McNabb, Trustee,	D. Paul	To Emily E. Cox, et al.	Deed 1940		GCB	263	411.
McNutt,	Laura J.	From Roy Giles, et al.	Deed 1940	5	GCB	263	462.
McNabb, Atty.,	D. Paul	To Stanley S. Spencer, et al.	Deed 1940	1	GCB	263	475.
McNutt, Jr.	Edwin T.	To Charles C. Bowman	Mort 1940	Rel 5	GCB	264	14.
McNabb, Trustee,	D. Paul	From John L. G. Lee, Trustee	Asst 1941		DGW	205	232.
McNutt, Jr.,	Edwin T.	To Charles C. Bowman	Mort 1941	REL. 5	GCB	264	243.
McNabb,	D. Paul	To W. Harvey Reel, et al.	Deed 1941	3	GCB	265	30.
McNabb,	D. Paul	From Charles E. Stevens, et al.	Deed 1941	3	GCB	265	50.
McNabb,	D. Paul	To Charles E. Stevens, et al.	Deed 1941	3	GCB	265	51.
McNabb,	D. Paul	To County Comm. of Harford County	Deed 1941	5	GCB	265	118.
McNabb,	D. Paul	To Nellie T. Jeremias	Deed 1941	5	GCB	265	198.
McNabb,	D. Paul	From Bess Thompson, et al.	Deed 1941	3	GCB	265	257.
McNabb,	D. Paul	To Mae Florence Gray	Deed 1941	3	GCB	265	258.
McNabb,	D. Paul	To Vera M. Sweet, et al.	Deed 1941	3	GCB	265	260.
McNicholas,	Jean Louise	To Albert Harmeyer, et al.	Deed 1941	1	GCB	267	87.
McNicholas,	James J.	To Albert Harmeyer, et al.	Deed 1941	1	GCB	267	87.
McNabb,	D. Paul	From Theodore Donahoo, et al.	Deed 1941	1	GCB	267	443.
McNabb,	D. Paul	To Catherine Donahoo	Deed 1941	1	GCB	267	444.
McNabb,	D. Paul	From J. Stephenson Hopkins	Asst 1941		DGW	217	216.
McNabb, Trustee,	D. Paul	To James T. Smith, et al.	Deed 1941	4	GCB	269	17.
McNabb,	D. Paul	From George Swift, et al.	Deed 1941	5	GCB	269	56.
McNabb,	Hannah J. S.	From George A. Ogg, et al.	Mort 1941	REL. 3	GCB	270	161.
McNabb, Assig.,	D. Paul	To L. Oscar Johnson, et al.	Deed 1941	2	GCB	271	10.
McNabb,	Hannah J. S.	To George A. Ogg, et al.	Deed 1941	3	GCB	271	20.
McNutt,	Thomas C.	From James Warner Harry, et al.	Deed 1942	5	GCB	271	146.
McNutt,	Inez E.	From James Warner Harry, et al.	Deed 1942	5	GCB	271	146.
McNabb,	D. Paul	To Paul J. Iddings, et al.	Deed 1942	5	GCB	271	208.
McNutt,	Hugh J.	To Franklin P. Snodgrass	Deed 1942	5	GCB	271	263.
McNutt,	Christie C.	To Franklin P. Snodgrass	Deed 1942	5	GCB	271	263.

M C N			INSTRUMENT	DISTRICT	Liber	No.	Folio
McNutt,	Hugh J.	From Sinnia R. Lovelace	Deed 1942	5	GCB	271	304 .
McNutt,	Christye C.	From Sinnia R. Lovelace	Deed 1942	5	GCB	271	304 .
McNabb,	D. Paul	From W. Morgan Holloway, et al.	Deed 1942	3	GCB	271	319 .
McNabb,	D. Paul	To Zenna B. Holloway	Deed 1942	3	GCB	271	320 .
McNabb,	D. Paul	From David Lee, et al.	Lease 1942		GCB	271	363 .
McNabb,	D. Paul	From Edmund Snodgrass, Treasurer	Deed 1942	5	GCB	273	87 .
McNabb,	D. Paul	To Harry W. Tobin, et al.	Deed 1942	5	GCB	273	88 .
McNutt,	S. Gover	To Irving B. Weeks, et al.	Deed 1942	5	GCB	273	155 .
McNutt,	Margaret E.	To Irving B. Weeks, et al.	Deed 1942	5	GCB	273	155 .
McNabb,	D. Paul	From Ernest A. P. Smith, et al.	Deed 1942	5	GCB	273	404 .
McNabb,	D. Paul	To Ernest R. P. Smith, et al.	Deed 1942	5	GCB	273	405 .
McNabb,	Hannah J.	From C. Warren Irwin, et al.	Mort 1942	REL. 4	GCB	274	7 .
McNabb,	D. Paul	From Martin E. Granger, et al.	Deed 1942	3	GCB	275	43 .
McNabb,	D. Paul	To Martin E. Granger, et al.	Deed 1942	3	GCB	275	44 .
McNabb,	D. Paul	To S. Morris Rosenberg, et al.	Deed 1942		GCB	275	128 .
McNabb,	D. Paul	From Lillian E. Hicks, et al.	Deed 1942	3	GCB	275	164 .
McNabb,	D. Paul	To Lillian E. Hicks, et al.	Deed 1942	3	GCB	275	165 .
McNabb,	D. Paul	From R. Lamar McCann, et al.	Deed 1942	5	GCB	275	480 .
McNabb,	D. Paul	To R. Lamar McCann, et al.	Deed 1942	5	GCB	275	481 .
McNabb,	D. Paul	From Melvin P. Johnson, et al.	Deed 1943	3	GCB	276	123 .
McNabb,	D. Paul	From Oleita R. Harward	Deed 1943	3	GCB	276	148 .
McNabb,	D. Paul	To Oleita R. Harward, et al.	Deed 1943	3	GCB	276	149 .
McNabb,	Hannah J.	From Bina Day	Mort 1943	REL. 1	GCB	277	82 .
McNabb,	Hannah J.	From Dora Virginia Scott	Mort 1943	REL. 3	GCB	277	376 .
McNabb,	Hannah J.	To Frank W. DeBorde, et al.	Deed 1943	4	GCB	278	77 .
McNabb,	D. Paul	From Viola M. Beard	Deed 1943	5	GCB	278	132 .
McNabb,	D. Paul	From William Breidenbach, et al.	Deed 1943	4	GCB	278	150 .
McNabb,	D. Paul	To William Breidenbaugh, et al.	Deed 1943	4	GCB	278	152 .
McNabb, Trustee,	D. Paul	To Harry I. Kaplan	Deed 1943	2	GCB	278	281 .
McNabb,	D. Paul	From Anna Dimitrieff Bordner, et al.	Deed 1943	1	GCB	278	461 .
McNabb,	D. Paul	To Philip P. Bordner, et al.	Deed 1943	1	GCB	278	462 .
McNabb, Ancillary Admr.	D. Paul	To Frank R. Hammond	Deed 1943	1	GCB	280	323 .
McNabb,	D. Paul	From Anna Marie Soul, et al	Deed 1943	3	GCB	280	399 .
McNabb,	D. Paul	To Anna Marie Soul, et al	Deed 1943	3	GCB	280	400 .
McNabb,	D. Paul	From Marvin E. Webster, et al	Mort 1943	REL. 5	GCB	281	203 .
McNutt,	Edwin T.	From J. Fletcher Hopkins, et al	Deed 1944	5	GCB	282	252 .

M C N		INSTRUMENT		DISTRICT	Liber	No.	Folio	
McNutt,	Sarah A.	From J. Fletcher Hopkins, et al	Deed 1944	5	GCB	282	252	
McNutt,	May B.	To Roscoe C. McNutt	Deed 1944	3	GCB	282	281	
McNutt,	Roscoe C.	From May B. McNutt	Deed 1944	3	GCB	282	281	
McNabb,	D. Paul	From John T. Day, et al	Deed 1944	5	GCB	282	376	
McNabb,	D. Paul	To John T. Day, et al	Deed 1944	5	GCB	282	377	
McNabb,	D. Paul	From George A. Amos, et al	Deed 1944	5	GCB	282	396	
McNabb,	D. Paul	To George A. Amos, et al	Deed 1944	5	GCB	282	397	
McNutt,	Thomas C.	To E. Irene Little, et al	Deed 1944	5	GCB	282	474	
McNutt,	Marjorie P.	To E. Irene Little, et al	Deed 1944	5	GCB	282	474	
McNutt,	Roscoe C.	From Marion V. Bull	Rel. 1944		GCB	283	7	
McNutt,	May B.	From Marion V. Bull	Rel. 1944		GCB	283	7	
McNutt,	Roscoe C.	To Thomas C. McNutt, et al	Mort 1944	RML	3	GCB	283	8
McNutt,	Thomas C.	From Roscoe C. McNutt	Mort 1944	RML	3	GCB	283	8
McNutt,	Marjorie T.	From Roscoe C. McNutt	Mort 1944	RML	3	GCB	283	8
McNabb,	D. Paul	From Sophia Knoop	Asst 1944		GCB	258	340	
McNutt,	Thomas C.	From Ambrose A. Gentry, et al	Mort 1944	RML	5	GCB	283	279
McNutt,	Marjorie P.	From Ambrose A. Gentry, et al	Mort 1944	RML	5	GCB	283	279
McNabb,	D. Paul	From Howard J. Dwaayer, et al	Deed 1944		1	GCB	284	49
McNabb,	D. Paul	To Howard J. Dwaayer, et al	Deed 1944		1	GCB	284	50
McNabb,	D. Paul	To Thomas S. Davis, et al	Deed 1944		5	GCB	284	247
McNabb,	D. Paul	From Luella B. Crawford, et al	Deed 1944		5	GCB	284	248
McNabb,	D. Paul	From Walter H. Davis, et al	Deed 1944		5	GCB	284	251
McNabb,	D. Paul	To Luella B. Mundis	Deed 1944		5	GCB	284	253
McNabb,	D. Paul	From Main E. Little, et al	Deed 1944		3	GCB	284	373
McNabb,	D. Paul	To Main E. Little, et al	Deed 1944		3	GCB	284	374
McNabb,	D. Paul	And Cons. G. E. L. & P. Co.	Agree 1944		4	GCB	284	416
McNabb, Excr.,	D. Paul	To Commercial & Savings Bank	Asst 1944		SWC	219	262	
McNabb,	Charles H.	From Sidney Cooper	Asst 1944		JAR	168	151	
McNabb,	Charles H.	To Bength F. Swahn, et al	Asst 1944		JAR	168	151	
McNutt,	Marjorie Post	From Edward C. Wilson, Jr.	Asst 1944		GCB	270	411	
McNabb,	D. Paul	From William D. Waddell, et al	Mort 1944	RML	3	GCB	285	490
McNabb,	D. Paul	To Lawrence Morris, et al	Deed 1944		3	GCB	286	108
McNabb,	D. Paul	From Charles H. MacNabb, et al	Deed 1944		5	GCB	286	223
McNabb,	D. Paul	From W. Frank Riley, et al	Deed 1944		3	GCB	286	224
McNabb,	D. Paul	To W. Frank Riley, et al	Deed 1944		3	GCB	286	226
McNabb,	D. Paul	From Tyree E. Yale, et al	Deed 1944		5	GCB	286	256

M C N				INSTRUMENT	DISTRICT	Liber	No.	Folio
McNabb,	D. Paul	To Nancy C. Yale		Deed 1944		5	GCB 286	257 .
McNabb,	D. Paul	From Howard Robert Wallen, et al		Deed 1944		2	GCB 286	384 .
McNabb,	D. Paul	To Luegene C. Wallen		Deed 1944		2	GCB 286	385 .
McNabb,	D. Paul	From C. Warren Irwin, et al		Mort 1944	REL	4	GCB 287	87 .
McNabb,	D. Paul	From Frederick H. Leftwich, et al		Mort 1945	REL	4	GCB 287	379 .
McNabb,	D. Paul	To W. Harvey Reel, et al		Deed 1945		3	GCB 289	71 .
McNabb,	D. Paul	From Frederick H. Leftwich, et al		Mort 1945	REL	4	GCB 289	115 .
McNabb,	D. Paul	To Conowingo Power Co.		R/W 1945		5	GCB 289	137 .
McNabb,	D. Paul	From Roberta H. Standiford, et al		Deed 1945		3	GCB 289	475 .
McNabb,	D. Paul	To C. Austin Standiford, et al		Deed 1945		3	GCB 289	475 .
McNabb,	D. Paul	From R. Norman Sipes, et al		Deed 1945		3	GCB 290	148 .
McNabb,	D. Paul	To W. Hicks Greer, et al		Deed 1945		3	GCB 290	254 .
McNabb,	D. Paul	From Arnold M. Ayres, et al		Deed 1945		4	GCB 290	333 .
McNabb,	D. Paul	From Lysander Henry Pigg, et al		Mort 1945	REL	4	GCB 290	338 .
McNutt,	Roscoe C.	To Harry H. Prentice, et al		Deed 1945		3	GCB 290	462 .
McNabb,	D. Paul	From Clarence Magness		Asst 1945			GCB 283	69 .
McNabb,	D. Paul	To Clarence Magness, et al		Asst 1945			GCB 283	69 .
McNabb,	D. Paul	From C. Warren Irwin, et al		Mort 1945	RML	4	GCB 291	116 .
McNabb,	D. Paul	To Ward R. Vaughn		Deed 1945		3	GCB 291	446 .
McNabb,	D. Paul	From John T. Day, et al		Deed 1945		5	GCB 292	153 .
McNabb,	D. Paul	To John T. Day, et al		Deed 1945		5	GCB 292	154 .
McNabb,	D. Paul	From Clarence B. Smith, et al		Mort 1945	REL	1	GCB 292	243 .
McNabb,	D. Paul	From Ona M. Crouse, et al		Mort 1945		3	GCB 292	246 .
McNabb,	D. Paul	From S. William Guercio, et al		Deed 1945		3	GCB 292	315 .
McNabb,	D. Paul	To Regina A. Guercio		Deed 1945		3	GCB 292	316 .
McNabb,	D. Paul	From George A. Cullum, et al		Mort 1945		1	GCB 292	320 .
McNabb,	D. Paul	From Doughton P. Sexton, et al		Mort 1945	REL	5	GCB 292	414 .
McNabb,	D. Paul	From Woodrow W. Bare, et al		Mort 1945	REL	2	GCB 292	420 .
McNabb,	James W.	From Francis England, et al		Deed 1945			GCB 292	474 .
McNabb,	Hannah J. S.	From Francis England, et al		Deed 1945			GCB 292	474 .
McNabb,	D. Paul	To Conowingo Power Company		R/W 1946		5	GCB 293	121 .
McNabb,	D. Paul	From William J. Howell, et al		Mort 1946	REL	5	GCB 295	6 .
McNabb,	D. Paul	From Jeanette A. Cornwell, et al		Deed 1946		1	GCB 295	161 .
McNabb,	D. Paul	To Jeanette A. Cornwell, et al		Deed 1946		1	GCB 295	161 .
McNabb,	D. Paul	From Winfield S. De Bord, et al		Mort 1946	REL	4	GCB 295	282 .
McNabb,	D. Paul	To William B. Edwards, et al		Deed 1946		3	GCB 295	285 .

M C N			INSTRUMENT	DISTRICT	Liber	No.	Folio
McNutt,	Katie G.	From William P. Sheridan, et al	Mort 1946	REL.	2	GCB 296	186 .
McNabb,	D. Paul	From Emma M. Norris, et al	Deed 1946		5	GCB 296	222 .
McNabb,	D. Paul	To Emma M. Norris, et al	Deed 1946		5	GCB 296	223 .
McNabb,	D. Paul	From Nelson G. Rowan, et al	Deed 1946		5	GCB 296	224 .
McNabb,	D. Paul	To Nelson G. Rowan, et al	Deed 1946		5	GCB 296	225 .
McNabb,	D. Paul	From Ernest A. Hall, et al	Mort 1946	REL.	5	GCB 296	244 .
McNabb,	D. Paul	To W. Harvey Reel, et al	Deed 1946		3	GCB 296	400 .
McNabb,	D. Paul	To Conowingo Power Company	R/W 1946		5	GCB 297	72 .
McNabb,	D. Paul	From Clinton K. Magness, et al	Deed 1946		3	GCB 297	429 .
McNabb,	D. Paul	To Clinton K. Magness, et al	Deed 1946		3	GCB 297	430 .
McNabb,	D. Paul	From Woodrow W. Arnold, et al	Mort 1946	REL.	4	GCB 297	440 .
McNabb,	D. Paul	From William H. Parrott, et al	Deed 1946		3	GCB 297	461 .
McNabb,	D. Paul	To William H. Parrott, et al	Deed 1946		3	GCB 297	463 .
McNabb,	D. Paul	To Balto. Area Council Boy Scouts of America, Inc.	Deed 1946		5	GCB 298	106 .
McNabb,	D. Paul	From William W. Linkous, et al	Deed 1946		5	GCB 299	42 .
McNabb,	D. Paul	To William W. Linkous, et al	Deed 1946		5	GCB 299	44 .
McNabb,	D. Paul	From Juanita Caine, et al	Deed 1946		4	GCB 299	75 .
McNabb,	D. Paul	To Edward G. Rahl, et al	Deed 1946		4	GCB 299	80 .
McNabb,	D. Paul	From Adelaide F. Lanus	Deed 1946		4	GCB 301	137 .
McNutt,	Thomas C.	To George H. Miller, et al	Deed 1946		5	GCB 301	419 .
McNutt,	Marjorie Post	To George H. Miller, et al	Deed 1946		5	GCB 301	419 .
McNutt,	Thomas C.	To George H. Miller, et al	Deed 1946		5	GCB 301	420 .
McNutt,	Marjorie Post	To George H. Miller, et al	Deed 1946		5	GCB 301	420 .
McNutt,	Thomas C.	From George H. Miller, et al	Mort 1946	REL.	5	GCB 301	423 .
McNutt,	Marjorie Post	From George H. Miller, et al	Mort 1946	REL.	5	GCB 301	423 .
McNutt,	Samuel N.	From Mabel H. Black	Deed 1946		3	GCB 300	5 .
McNutt,	Mary L.	From Mabel H. Black	Deed 1946		3	GCB 300	5 .
McNutt,	Samuel N.	To Irene Carver	Mort 1946	REL.	3	GCB 300	6 .
McNutt,	Mary L.	To Irene Carver	Mort 1946	REL.	3	GCB 300	6 .
McNabb,	D. Paul	From Ray Harding, et al	Mort 1946	REL.	4	GCB 300	63 .
McNabb,	D. Paul	From Wilmer D. Morton, et al	Deed 1946		3	GCB 300	448 .
McNabb,	D. Paul	To Wilmer D. Morton, et al	Deed 1946		3	GCB 300	449 .
McNabb,	D. Paul	From Marion Cecil Grace, et al	Mort 1946		3	GRG 302	179 .
McNabb,	D. Paul	From Lessie J. Cheek	Mort 1946	REL.	5	GRG 302	181 .
McNabb,	D. Paul	From Elijah D. Petty, et al	Mort 1946	REL.	5	GRG 302	190 .
McNabb,	D. Paul	From William J. Howell, et al	Mort 1946	REL.	5	GRG 302	193 .

M C N			INSTRUMENT	DISTRICT	Liber	No.	Folio
McNabb,	D. Paul	From Jarrett Nelson Thompson	Deed 1947	2	GRG	303	229 .
McNabb,	D. Paul	From Isaac S. Blevins, et al	Mort 1947	REL 5	GRG	304	118 .
McNabb,	D. Paul	To Harold E. Stark, et al	Deed 1947	2	GRG	305	190 .
McNabb,	D. Paul	To John L. Daugherty, et al	Deed 1947	1	GRG	305	421 .
McNabb,	D. Paul	From Lacy H. Jones, et al	Deed 1947	1	GRG	306	65 .
McNabb,	D. Paul	To Lacy H. Jones, et al	Deed 1947	1	GRG	306	66 .
McNabb,	D. Paul	To Leonard J. Boodry, et al	Deed 1947	5	GRG	306	68 .
McNabb,	D. Paul	From Winfield S. DeBorde, et al	Mort 1947	REL 5	GRG	306	69 .
McNabb,	D. Paul	From Mary B. McComas	Deed 1947	3	GRG	306	395 .
McNabb,	D. Paul	From Frederick H. Leftwich, et al	Mort 1947	REL. 4	GRG	307	241 .
McNabb,	D. Paul	To Montague T. Slusher, et al	Deed 1947	3	GRG	307	387 .
McNabb,	D. Paul	From William J. Howell et al	Mort 1947	REL. 5	GRG	308	265 .
McNabb, Adm.	D. Paul	To Mary E. Sewell	Deed 1947	3	GRG	308	443 .
McNabb,	D. Paul	From James P. Deckman et al	Mort 1947	5	GRG	308	227 .
McNutt,	Thomas C.	From Ruth L. Post	Deed 1947	5	GRG	310	69
McNutt,	Marjorie Post	From Ruth L. Post	Deed 1947	5	GRG	310	69
McNabb,	D. Paul	To J. Harold Smithson, et al	Deed 1947	3	GRG	310	83
McNabb,	D. Paul	To Harold W. Schafer	Deed 1947	3	GRG	310	188
McNabb,	D. Paul	From Elijah D. Petty, et al	Mort 1947	REL. 5	GRG	310	358
McNabb,	D. Paul	To George S. Hanna, Sr., et al	Deed 1947	3	GRG	311	23
McNabb,	D. Paul	To Ella N. Holly, et al	Deed 1947	5	GRG	311	24
McNabb,	D. Paul	From James W. Schuler, et al	Deed 1947	5	GRG	311	333
McNutt,	Edwin T.	From Bernard G.S. Jourdan et al	Deed 1947	5	GRG	311	397
McNutt,	Myra H.	From Bernard G.S. Jourdan et al	Deed 1947	5	GRG	311	397
McNutt, Sr.	Edwin T.	From Bernard G.S. Jourdan et al	Deed 1947	5	GRG	311	397
McNutt,	Sarah T.	From Bernard G.S. Jourdan et al	Deed 1947	5	GRG	311	397
McNabb,	D. Paul	To J. Mont McGinnis, et al	Deed 1948	4	GRG	312	111
McNabb,	D. Paul	From Winfield S. DeBorde, et al	Mort 1948	REL. 5	GRG	313	256
McNabb,	D. Paul	From Mary F. Webster	Deed 1948	5	GRG	313	438
McNabb,	D. Paul	From Richard F. Wright, et al	Deed 1948	3	GRG	313	439
McNabb,	D. Paul	From Wells L. Blevins, et al	Deed 1948	3	GRG	313	474
McNabb,	D. Paul	To Wells L. Blevins, et al	Deed 1948	3	GRG	313	475
McNutt,	Elvira Bates	To L. Earl McNutt, et al	Deed 1948	5	GRG	314	358
McNutt,	L. Earl	From Elvira Bates McNutt	Deed 1948	5	GRG	314	358
McNutt,	Eva B.	From Elvira Bates McNutt	Deed 1948	5	GRG	314	358
McNutt,	L. Earl	To Forest Hill Perm. Bldg. Assn.	Mort 1948	REL. 5	GRG	314	256

M C N		INSTRUMENT		DISTRICT	Liber	No.	Folio
McNutt,	Eva B.	To Forest Hill Perm. Bldg. Assn.	Mort	1948	RELJ	5	GRG 314 256
McNutt,	Elvira Bates	To Forest Hill Perm. Bldg. Assn.	Mort	1948	RELJ	5	GRG 314 256
McNabb,	D. Paul	To Sarah Wright Stephenson, et al	Deed	1948		3	GRG 316 27
McNabb,	D. Paul	To Clyde W. Britt, et al	Deed	1948		3	GRG 316 29
McNutt,	William F.	From Frank Chrencik, et al	Deed	1948		3	GRG 316 201
McNutt,	Dorlis Jean	From Frank Chrencik, et al	Deed	1948		3	GRG 316 201
McNutt,	William F.	To Harry E. Gorrell, et al	Mort	1948		3	GRG 316 203
McNutt,	Dorlis Jean	To Harry E. Gorrell, et al	Mort	1948	REL.	3	GRG 316 203
McNutt,	William F.	To Glenn E. Tilley, et al	Mort	1948	RELJ	3	GRG 316 206
McNutt,	Dorlis Jean	To Glenn E. Tilley, et al	Mort	1948		3	GRG 316 206
McNabb,	D. Paul	To Conowingo Power Company	R/W	1948		5	GRG 316 356
McNabb,	D. Paul	To Theodore L. Morris, et al	Deed	1948		3	GRG 317 201
McNabb,	D. Paul	To Lawrence Morris, et al	Deed	1948		3	GRG 317 203
McNabb,	D. Paul	To John F. Ward, et al	Deed	1948		3	GRG 317 285
McNabb,	D. Paul	To Charles H. Meyer, et al	Deed	1948		3	GRG 317 287
McNabb,	D. Paul	To Garland F. Taylor, et al	Deed	1948		3	GRG 317 336
McNabb,	D. Paul	To Hugh C. Vaughn, et al	Deed	1948		3	GRG 317 378
McNabb,	D. Paul	To J. Frank Norman, et al	Deed	1948		3	GRG 317 381
McNabb,	D. Paul	To Lawrence L. Burton, et al	Deed	1948		3	GRG 317 406.
McNabb,	D. Paul	And Cons. G. E. L. & P. Co.	Agree	1948		3	GRG 317 413
McNabb,	D. Paul	To Paige Richardson, et al	Deed	1948		3	GRG 318 15.
McNabb,	D. Paul	To William F. Ward, et al	Deed	1948		3	GRG 318 39.
McNabb,	D. Paul	To R. Walter Ward, et al	Deed	1948		3	GRG 318 41.
McNabb,	D. Paul	To Robert W. Miller, et al	Deed	1948		3	GRG 319 20.
McNabb,	D. Paul	From Woodrow W. Arnold, et al	Mort	1948	REL.	4	GRG 319 59.
McNabb,	D. Paul	From George H. Noftsinger, et al	Mort	1948	REL.	4	GRG 319 62
McNabb,	D. Paul	From William Kurtz, et al	Mort	1948	REL.	4	GRG 319 65.
McNabb,	D. Paul	To Charles L. McDaniel, et al	Deed	1948		3	GRG 319 479.
McNabb,	D. Paul	To Clifton C. Caudill, et al	Deed	1948		3	GRG 319 481.
McNabb,	D. Paul	From Isabel C. Brown, et al	Deed	1948		5	GRG 320 139.
McNabb,	D. Paul	To John W. Hopkins, et al	Deed	1948		5	GRG 320 142.
McNabb,	D. Paul	To Frank J. Clark, et al	Deed	1948		3	GRG 320 176.
McNabb,	D. Paul	To Samuel G. Lundy	Deed	1948		3	GRG 320 407.
McNabb,	D. Paul	To Bertha E. Willis	Deed	1948		3	GRG 321 42.
McNabb,	D. Paul	To Howard A. Kelly, et al	Deed	1948		3	GRG 321 44.
McNabb,	D. Paul	From Isaac David Booth, et al	Mort	1948	RELJ	2	GRG 321 384.

M C N			INSTRUMENT	DISTRICT	Liber	No.	Folio
McNabb,	D. Paul	To Allan E. Gibson, et al	Deed 1948	4	GRG	322	46.
McNabb,	D. Paul	From Arthur Hillcoat, et al	Deed 1948	3	GRG	322	96.
McNabb,	D. Paul	To Arthur Hillcoat, et al	Deed 1948	3	GRG	322	98.
McNutt,	Laura J.	To Roy E. Ross	Deed 1948	5	GRG	322	358.
McNabb,	D. Paul	To Ralph W. Peakes, et al	Deed 1948	3	GRG	323	233.
McNabb,	D. Paul	To Clyde W. Britt, et al	Deed 1948	3	GRG	323	480.
McNabb,	D. Paul	From Charles E. Cullum, et al	Mort 1948	5	GRG	324	1.
McNabb,	D. Paul	To H. Edward Coale, et al	Deed 1948	3	GRG	324	139.
McNabb,	D. Paul	To Stephen J. Rigdon, et al	Deed 1948	4	GRG	324	141.
McNabb,	D. Paul	From Stephen J. Rigdon, et al	Mort 1948	4	GRG	324	143.
McNabb,	D. Paul	From Charles C. Vaughn, et al	Deed 1948	3	GRG	324	415.
McNabb,	D. Paul	From Helen G. Vincent Bloom, et al	Deed 1948	4	GRG	324	417.
McNabb,	D. Paul	To Millard P. Bloom, Jr., et al	Deed 1948	4	GRG	324	419.
McNabb,	D. Paul	From William N. Wright, et al	Deed 1948	4	GRG	324	482.
McNabb,	D. Paul	To William N. Wright, et al	Deed 1948	4	GRG	324	484.
McNabb,	D. Paul	To Richard W. Yewell, et al	Deed 1948	3	GRG	325	61.
McNabb,	D. Paul	To Allan E. Gibson, et al	Deed 1949	4	GRG	325	385.
McNabb,	D. Paul	From Mildred I. Magness Preston, et al	Deed 1949	3	GRG	325	454.
McNabb,	D. Paul	To Edwin R. Preston, et al	Deed 1949	3	GRG	325	456.
McNabb,	D. Paul	To Forest Hill State Bank	Asst 1949		GRG	324	143.
McNabb,	D. Paul	To Lulu B. Boyle	Asst 1949		GCB	292	243.
McNabb,	D. Paul	From Isaac David Booth, et al	Mort 1949	2	GRG	326	415.
McNemar, Jr.,	Raymond V.	From Lucille M. Diehl Walper, et al	Deed 1949		GRG	328	184.
McNemar, Jr.,	Raymond V.	To Robert Gordon Walper, et al	Deed 1949		GRG	328	187.
McNabb,	D. Paul	To Blaine Phipps, et al	Deed 1949	3	GRG	328	416.
McNabb,	Ruth E.	To Blaine Phipps, et al	Deed 1949	3	GRG	328	416.
McNabb,	D. Paul	To William Melvin Bailey, et al	Deed 1949	3	GRG	328	418.
McNabb,	Ruth E.	To William Melvin Bailey, et al	Deed 1949	3	GRG	328	418.
McNabb,	D. Paul	From Ada L. Allen	Asst 1949		SWC	238	458.
McNabb,	D. Paul	To Ada L. Allen, et al	Asst 1949		SWC	238	458.
McNabb,	D. Paul	To A. Scott Robinson et al	Asst 1949		GRG	307	241.
McNeill,	Thomas H.	And Elnora McGuire, et al	Cont. of Sale 1949		GRG	329	88.
McNeill,	Eleanor A.	And Elnora McGuire, et al	Cont. of Sale 1949		GRG	329	88.
McNabb,	D. Paul	To Adolph W. Cosner, et al	Deed 1949	3	GRG	329	122.
McNabb,	Ruth E.	To Adolph W. Cosner, et al	Deed 1949	3	GRG	329	122.
McNeill,	Thomas H.	And Elnora McGuire	Agree 1949		GRG	329	203.

M C N				INSTRUMENT	DISTRICT	Liber No.	Folio
McNeill,	Eleanor A.	And Elnora McGuire		Agree 1949		GRG 329	203
McNabb,	D. Paul	To Adolph W. Cosner, et al		Deed 1949	3	GRG 331	45
McNabb,	Ruth E.	To Adolph W. Cosner, et al		Deed 1949	3	GRG 331	45
McNabb,	D. Paul	To John T. Kendall, Jr., et al		Deed 1949	3	GRG 331	291
McNabb,	Ruth E.	To John T. Kendall, Jr., et al		Deed 1949	3	GRG 331	291
McNabb,	D. Paul	To Margaret Ward Hicks, et al		Deed 1949	3	GRG 332	583
McNabb,	Ruth E.	To Margaret Ward Hicks, et al		Deed 1949	3	GRG 332	583
McNabb,	D. Paul	From Carrie Flichman		Mort 1949	4	GRG 334	23
McNabb,	D. Paul	To Alma P. Dowling		Deed 1949	3	GRG 334	26
McNabb,	Ruth E.	To Alma P. Dowling		Deed 1949	3	GRG 334	26
McNabb,	D. Paul	To Charles L. McDaniel, et al		Deed 1949	3	GRG 334	59
McNabb,	Ruth E.	To Charles L. McDaniel, et al		Deed 1949	3	GRG 334	59
McNabb,	D. Paul	To Ernest W. Parker, et al		Deed 1949	3	GRG 334	234
McNabb,	Ruth E.	To Ernest W. Parker, et al		Deed 1949	3	GRG 334	234
McNabb,	D. Paul	To Henry L. Fouse, et al		Deed 1949	3	GRG 335	272
McNabb,	Ruth E.	To Henry L. Fouse, et al		Deed 1949	3	GRG 335	272
McNabb,	D. Paul	From Henry L. Fouse, et al		Mortg. 1949	3	GRG 335	275
McNabb,	D. Paul	To James R. Freeman, et al		Deed 1949	3	GRG 335	285
McNabb,	Ruth E.	To James R. Freeman, et al		Deed 1949	3	GRG 335	285
McNabb,	D. Paul	To Wynnogene Shaw		Deed 1949	3	GRG 335	287
McNabb,	Ruth E.	To Wynnogene Shaw		Deed 1949	3	GRG 335	287
McNabb,	D. Paul	To Lawrence Burton, et al		Deed 1949	3	GRG 336	209
McNabb,	Ruth E.	To Lawrence Burton, et al		Deed 1949	3	GRG 336	209
McNabb,	D. Paul	To Martin H. Shaw, et al		Deed 1949	3	GRG 336	239
McNabb,	Ruth E.	To Martin H. Shaw, et al		Deed 1949	3	GRG 336	239
McNabb, Acting Trus.	D. Paul	From Mack Carl Haynes, et al		Mort 1949	1	GRG 336	242
McNabb,	D. Paul	From Coy H. Hawks, et al		Deed 1949	2	GRG 337	260
McNabb,	D. Paul	To Coy H. Hawks, et al		Deed 1949	2	GRG 337	262
McNabb,	Ruth E.	To Coy H. Hawks, et al		Deed 1949	2	GRG 337	262
McNabb,	D. Paul	From Marion F. Clark, et al		Deed 1949	4	GRG 337	390
McNabb,	D. Paul	To Marion F. Clark, et al		Deed 1949	4	GRG 337	392
McNabb,	Ruth E.	To Marion F. Clark, et al		Deed 1949	4	GRG 337	392
McNabb,	D. Paul	To Joseph Brooks, et al		Deed 1949	3	GRG 337	574
McNabb,	D. Paul	From B. Dale Cockerham, et al		Deed 1950	1	GRG 339	254
McNabb,	D. Paul	To B. Dale Cockerham, et al		Deed 1950	1	GRG 339	256
McNabb,	Ruth E.	To B. Dale Cockerham, et al		Deed 1950	1	GRG 339	256

M C N				INSTRUMENT	DISTRICT	Liber	No.	Folio	
McNabb,	D. Paul	From Paul Butler, et al	Deed	1950	5	GRG	341	26.	
McNabb,	D. Paul	To Helen R. Butler, et al	Deed	1950	5	GRG	341	28.	
McNabb,	Ruth E.	To Helen R. Butler, et al	Deed	1950	5	GRG	341	28.	
McNabb, Trus.,	D. Paul	To John Arthur McGreevy, et al	Deed	1950	4	GRG	341	97.	
McNabb,	D. Paul	To Board of County Commissioners	Deed	1950	3	GRG	341	345.	
McNabb,	Ruth E.	To Board of County Commissioners	Deed	1950	3	GRG	341	345.	
McNabb,	D. Paul	From Daniel M. Hall	Mort	1950	3	GRG	343	33.	
McNabb,	D. Paul	To Nellie M. Pieper, et al	Deed	1950	3	GRG	343	46.	
McNabb,	Ruth E.	To Nellie M. Pieper, et al	Deed	1950	3	GRG	343	46.	
McNutt,	Cinda	From Floyd D. Quinn, et al	Mort	1950	6	GRG	343	194.	
McNabb,	D. Paul	To Stanley Mitchell Thomas, et al	Deed	1950	3	GRG	343	340.	
McNabb,	Ruth E.	To Stanley Mitchell Thomas, et al	Deed	1950	3	GRG	343	340.	
McNabb,	D. Paul	To Blaine Phipps, et al	Deed	1950	3	GRG	344	89.	
McNabb,	Ruth E.	To Blaine Phipps, et al	Deed	1950	3	GRG	344	89.	
McNutt,	Thomas C.	To Harold S. King, et al	Deed	1950	5	GRG	344	351.	
McNutt,	Marjorie P.	To Harold S. King, et al	Deed	1950	5	GRG	344	351.	
McNutt,	Thomas C.	From Harold S. King, et al	Mort	1950	RML.	5	GRG	344	354.
McNutt,	Marjorie P.	From Harold S. King, et al	Mort	1950	REG.	5	GRG	344	354.
McNabb, Trus.,	D. Paul	To John Arthur McGreevy, et al	Deed	1950	4	GRG	344	487.	
McNabb,	D. Paul	From Leff J. Combs, et al	Deed	1950	1	GRG	345	103.	
McNabb,	D. Paul	To Ada L. Kammerer Combs	Deed	1950	1	GRG	345	105.	
McNabb,	Ruth E.	To Ada L. Kammerer Combs	Deed	1950	1	GRG	345	105.	
McNabb,	D. Paul	From Nellie K. Swanner, et al	Deed	1950	3	GRG	347	40.	
McNabb,	D. Paul	To Harrison Elwood Swanner, et al	Deed	1950	3	GRG	347	42.	
McNabb,	Ruth E.	To Harrison Elwood Swanner, et al	Deed	1950	3	GRG	347	42.	
McNabb,	D. Paul	To Alonzo A. Bullis, et al	Deed	1950	3	GRG	347	44.	
McNabb,	Ruth E.	To Alonzo A. Bullis, et al	Deed	1950	3	GRG	347	44.	
McNabb,	D. Paul	From Donald G. Russell, et al	Mort	1950	FRY.	3	GRG	347	478.
McNabb,	D. Paul	To Anna Frank Sullivan	Asst	1950	3	GRG	347	478.	
McNabb,	D. Paul	From John Chackness, et al	Deed	1950	3	GRG	348	285.	
McNabb,	D. Paul	To John Chackness, et al	Deed	1950	3	GRG	348	288.	
McNabb,	Ruth E.	To John Chackness, et al	Deed	1950	3	GRG	348	288.	
McNabb,	D. Paul	To State Roads Comm. of Md.	Deed & Plat	1950		GRG	349	142.	
McNabb,	Ruth E.	To State Roads Comm. of Md.	Deed & Plat	1950		GRG	349	142.	
McNabb,	D. Paul	To Charles C. Cochran, et al	Deed	1950	5	GRG	350	47.	
McNabb,	Ruth E.	To Charles C. Cochran, et al	Deed	1950	5	GRG	350	47.	

M C N			INSTRUMENT	DISTRICT	Liber	No.	Folio
McNabb,	D. Paul	To Elmer F. Blevins, et al	Deed 1950	3	GRG	350	145.
McNabb,	Ruth E.	To Elmer F. Blevins, et al	Deed 1950	3	GRG	350	145.
McNabb,	D. Paul	To Charles L. McDaniel, et al	Deed 1950	3	GRG	351	85.
McNabb,	Ruth E.	To Charles L. McDaniel, et al	Deed 1950	3	GRG	351	85.
McNabb,	D. Paul	To Edward B. Martin	Deed 1950	3	GRG	351	224.
McNabb,	Ruth E.	To Edward B. Martin	Deed 1950	3	GRG	351	224.
McNabb,	D. Paul	To F. Hanlon Lancaster, et al	Deed 1950	3	GRG	351	226.
McNabb,	Ruth E.	To F. Hanlon Lancaster, et al	Deed 1950	3	GRG	351	226.
McNabb,	D. Paul	To Charles L. McDaniel, et al	Deed 1950	3	GRG	351	580.
McNabb,	Ruth E.	To Charles L. McDaniel, et al	Deed 1950	3	GRG	351	580.
McNabb,	D. Paul	To Reid M. Edwards, et al	Deed 1950	3	GRG	351	582.
McNabb,	Ruth E.	To Reid M. Edwards, et al	Deed 1950	3	GRG	351	582.
McNabb,	D. Paul	To Albert C. Mencacay, et al	Deed 1950	3	GRG	352	44.
McNabb,	Ruth E.	To Albert C. Mencacay, et al	Deed 1950	3	GRG	352	44.
McNabb,	D. Paul	From Albert C. Mencacay, et al	Mort 1950	REL 3	GRG	352	48.
McNabb,	Ruth E.	From Albert C. Mencacay, et al	Mort 1950	REL 3	GRG	352	48.
McNabb,	D. Paul	To Commercial and Savings Bank	Asst 1950	REL 3	GRG	352	48.
McNabb,	Ruth E.	To Commercial and Savings Bank	Asst. 1950	REL 3	GRG	352	48.
McNabb,	D. Paul	From Warren K. Thomas, et al	Deed 1950	3	GRG	352	86.
McNabb,	D. Paul	To Warren K. Thomas, et al	Deed 1950	3	GRG	352	88.
McNabb,	Ruth E.	To Warren K. Thomas, et al	Deed 1950	3	GRG	352	88.
McNabb,	D. Paul	To Wendell C. Bell	Deed 1950	3	GRG	352	90.
McNabb,	Ruth E.	To Wendell C. Bell	Deed 1950	3	GRG	352	90.
McNabb,	D. Paul	From Ira M. Eagle, et al	Deed 1950	5	GRG	352	97.
McNabb,	D. Paul	To Ira M. Eagle	Deed 1950	5	GRG	352	99.
McNabb,	Ruth E.	To Ira M. Eagle	Deed 1950	5	GRG	352	99.
McNabb,	D. Paul	To Sam Even	Deed 1951	3	GRG	352	351.
McNabb,	Ruth E.	To Sam Even	Deed 1951	3	GRG	352	351.
McNabb,	D. Paul	To Jesse D. Rhoads, et al	Deed 1951	4	GRG	353	117.
McNabb,	D. Paul	To Paige K. Richardson, et al	Deed 1951	3	GRG	354	112.
McNabb,	Ruth E.	To Paige K. Richardson, et al	Deed 1951	3	GRG	354	112.
McNutt,	William F.	To Fullerton Perm. Loan Assn. of the 12th Dist. of Balto. Co.	Mort 1951	REL 3	GRG	355	123.
McNutt,	Dorlis Jean	To Fullerton Perm. Loan Assn. of the 12th Dist. of Balto. Co.	Mort 1951	REL 3	GRG	355	123.
McNabb,	D. Paul	From Lauren J. Taylor	Asst 1951		GCB	299	148.
McNabb,	D. Paul	To Paige K. Richardson, et al	Deed 1951	3	GRG	355	514.
McNabb,	Ruth E.	To Paige K. Richardson, et al	Deed 1951	3	GRG	355	514.

M C N		INSTRUMENT			DISTRICT	Liber	No.	Folio
McNutt,	Hugh G.	From	Glen R. Edwards, et al	Deed 1951		GRG	356	260
McNutt,	Margaret E.	From	Glen R. Edwards, et al	Deed 1951		GRG	356	260
McNutt,	Hugh George	To	Balto. Fed. Sav. & Loan Assn.	Mort 1951		GRG	356	263
McNutt,	Margaret E.	To	Balto. Fed. Sav. & Loan Assn.	Mort 1951		GRG	356	263
McNabb,	D. Paul	To	Samuel R. Dowling, et al	Deed 1951	3	GRG	356	353
McNabb,	Ruth E.	To	Samuel R. Dowling, et al	Deed 1951	3	GRG	356	353
McNabb,	D. Paul	To	William G. Cox, et al	Deed 1951	3	GRG	356	365
McNabb,	Ruth E.	To	William G. Cox, et al	Deed 1951	3	GRG	356	365
McNabb,	D. Paul	From	Lawrence F. DuBree, et al	Deed 1951	5	GRG	357	453
McNabb,	D. Paul	To	Lawrence F. DuBree	Deed 1951	5	GRG	357	455
McNabb,	Ruth E.	To	Lawrence F. DuBree	Deed 1951	5	GRG	357	455
McNabb,	D. Paul	To	Curtis L. Famous, et al	Deed 1951	3	GRG	358	156
McNabb,	Ruth E.	To	Curtis L. Famous, et al	Deed 1951	3	GRG	358	156
McNabb,	D. Paul	From	Sarah D. Hafele	Mort 1951		GRG	359	405
McNabb,	D. Paul	To	Guy W. Scarborough, et al	Deed 1951	5	GRG	359	569
McNabb,	Ruth E.	To	Guy W. Scarborough, et al	Deed 1951	5	GRG	359	569
McNabb,	D. Paul	From	Mary I. Friend,	Deed 1951	4	GRG	359	588
McNabb,	D. Paul	To	Mary I. Friend, et al	Deed 1951	4	GRG	359	590
McNabb,	Ruth E.	To	Mary I. Friend, et al	Deed 1951	4	GRG	359	590
McNabb,	D. Paul	From	William O. Heaps, et al	Deed 1951	4	GRG	360	274
McNabb,	D. Paul	To	William O. Heaps, et al	Deed 1951	4	GRG	360	276
McNabb,	Ruth E.	To	William O. Heaps, et al	Deed 1951	4	GRG	360	276
McNabb,	D. Paul	To	Frank Taylor, et al	Deed 1951	3	GRG	360	586
McNabb,	Ruth E.	To	Frank Taylor, et al	Deed 1951	3	GRG	360	586
McNabb,	D. Paul	From	Claude H. Greer, et al	Deed 1951	4	GRG	361	162
McNabb,	D. Paul	To	Iva C. Greer	Deed 1951	4	GRG	361	165
McNabb,	Ruth E.	To	Iva C. Greer	Deed 1951	4	GRG	361	165
McNabb, Mortgagee	D. Paul	To	Orpha S. Mullins, et al	Deed 1951	3	GRG	361	267
McNabb,	D. Paul	From	Orpha S. Mullins, et al	Mort 1951	3	GRG	361	270
McNabb,	D. Paul	From	George W. Morse, et al	Deed 1951	4	GRG	361	383
McNabb,	D. Paul	To	George W. Morse, et al	Deed 1951	4	GRG	361	385
McNabb,	Ruth E.	To	George W. Morse, et al	Deed 1951	4	GRG	361	385
McNabb,	D. Paul	From	Michael P. Rineholt, et al	Mort 1951	5	GRG	361	579
McNabb,	D. Paul	To	William M. Patterson, et al	Deed 1951	3	GRG	363	386
McNabb,	Ruth E.	To	William M. Patterson, et al	Deed 1951	3	GRG	363	386
McNamara,	Bernard P.	From	George B. Willis, et al	Deed 1951		GRG	363	394

M C N				INSTRUMENT	DISTRICT	Liber	No.	Folio
McNamara,	Priscilla D.	From	George B. Willis, et al	Deed 1951		GRG	363	394 .
McNamara,	Bernard P.	To	Balto. Fed. Sav. & Loan Asso.	Mort 1951		GRG	363	397 .
McNamara,	Priscilla D.	To	Balto. Fed. Sav. & Loan Asso.	Mort 1951		GRG	363	397 .
McNabb,	D. Paul	To	Louis J. Stefani, et al	Deed 1951	3	GRG	363	450 .
McNabb,	Ruth E.	To	Louis J. Stefani, et al	Deed 1951	3	GRG	363	450 .
McNutt,	William F.	To	Charles M. Gunther, et al	Deed 1951	3	GRG	365	141 .
McNutt,	Dorlis Jean	To	Charles M. Gunther, et al	Deed 1951	3	GRG	365	141 .
McNutt,	Elvira B.	From	Charles A. Swift	Asst 1951		GRG	310	127 .
McNutt,	Boscoe C.	From	Charles A. Swift	Asst 1951		GRG	310	127 .
McNabb, Trus.,	D. Paul	To	Donald Baker, et al	Deed 1951	1	GRG	365	363 .
McNabb, Trus.,	D. Paul	From	Donald Baker, et al	Mort 1951	1	GRG	365	366 .
McNabb,	D. Paul	And	Charles C. Vaughn, et al	Agree & Helse 1951		GRG	365	385 .
McNabb,	Ruth E.	And	Charles C. Vaughn, et al	Agree & Helse 1951		GRG	365	385 .
McNabb,	D. Paul	To	Raymond Ludwigson, et al	Deed 1951	3	GRG	365	389 .
McNabb,	Ruth E.	To	Raymond Ludwigson, et al	Deed 1951	3	GRG	365	389 .
McNabb,	D. Paul	From	James R. Eckman, et al	Deed 1951	5	GRG	366	169 .
McNabb,	D. Paul	To	Clarence O. Hamilton, et al	Deed 1951	5	GRG	366	172 .
McNabb,	Ruth E.	To	Clarence O. Hamilton, et al	Deed 1951	5	GRG	366	172 .
McNabb,	D. Paul	To	Edwin R. Pyle, et al	Deed 1951	3	GRG	366	174 .
McNabb,	Ruth E.	To	Edwin R. Pyle, et al	Deed 1951	3	GRG	366	174 .
McNabb,	D. Paul	To	Oliver J. Vogel, Jr., et al	Deed 1951	3	GRG	366	283 .
McNabb,	Ruth E.	To	Oliver J. Vogel, Jr., et al	Deed 1951	3	GRG	366	283 .
McNabb,	D. Paul	To	George Rosenberg	Deed 1951	3	GRG	366	285 .
McNabb,	Ruth E.	To	George Rosenberg	Deed 1951	3	GRG	366	285 .
McNabb,	D. Paul	To	William Albert Schmidt, et al	Deed 1951		GRG	366	452 .
McNabb,	Ruth E.	To	William Albert Schmidt, et al	Deed 1951		GRG	366	452 .
McNabb,	D. Paul	To	Homer W. Hanson, et al	Deed 1951	5	GRG	366	512 .
McNabb,	Ruth E.	To	Homer W. Hanson, et al	Deed 1951	5	GRG	366	512 .
McNabb,	D. Paul	To	Frank J. Rutkowski, et al	Deed 1951	3	GRG	366	517 .
McNabb,	Ruth E.	To	Frank J. Rutkowski, et al	Deed 1951	3	GRG	366	517 .
McNabb, Trus.,	D. Paul	To	Charles C. Vaughn	Deed 1951	3-5	GRG	367	269 .
McNabb,	D. Paul	From	Charles C. Vaughn, et al	Deed 1951	3-5	GRG	367	273 .
McNabb,	D. Paul	From	Charles H. Walter, et al	Deed 1951	5	GRG	367	276 .
McNabb,	D. Paul	To	Milton E. Poe, et al	Deed 1951	5	GRG	367	369 .
McNabb,	Ruth E.	To	Milton E. Poe, et al	Deed 1951	5	GRG	367	369 .
McNabb,	D. Paul	From	Milton E. Poe, et al	Mort 1951	5	GRG	367	372 .

McN			INSTRUMENT	DISTRICT	Liber	No.	Folio
McNabb,	D. Paul	To	First Nat'l Bank, Bel Air	Asst 1951	REL 5	GRG 367	372
McNabb,	D. Paul	To	Federal Land Bank of Balto.	Mort 1951		3-5GRG 367	480
McNabb,	Ruth E.	To	Federal Land Bank of Balto.	Mort 1951		3-5GRG 367	480
McNabb,	D. Paul	To	James Bruce Farmer, et al	Deed 1951		3 GRG 367	518
McNabb,	Ruth E.	To	James Bruce Farmer, et al	Deed 1951		3 GRG 367	518
McNabb,	D. Paul	From	Charles C. Vaughn, et al	Deed 1951		3 GRG 367	523
McNabb,	D. Paul	To	Hugh C. Vaughn, et al	Deed 1951		3 GRG 367	525
McNabb,	Ruth E.	To	Hugh C. Vaughn, et al	Deed 1951		3 GRG 367	525
McNabb,	D. Paul	To	First Nat'l Bank, Bel Air	Asst 1951		GRG 335	275
McNabb,	D. Paul	To	First Nat'l Bank, Bel Air	Asst 1951		GRG 361	270
McNabb,	D. Paul	To	First Nat'l Bank, Bel Air	Asst 1951		GRG 321	384
McNabb,	D. Paul	To	First Nat'l Bank, Bel Air	Asst 1951		GRG 361	579
McNabb,	D. Paul	From	Elwood M. Harrison	Asst 1952		GRG 338	232
McNabb,	D. Paul	To	Elwood M. Harrison, et al	Asst 1952		GRG 338	232
McNutt,	Myra A.	From	D. Paul McNabb	Asst 1952		GRG 338	232
McNabb,	D. Paul	From	Elwood M. Harrison	Asst 1952		SWC 231	406
McNabb,	D. Paul	To	Elwood M. Harrison, et al	Asst 1952		SWC 231	406
McNabb,	D. Paul	From	Elwood M. Harrison	Deed 1952		5 GRG 369	130
McNabb,	D. Paul	To	Elwood M. Harrison, et al	Deed 1952		5 GRG 369	132
McNabb,	Ruth E.	To	Elwood M. Harrison, et al	Deed 1952		5 GRG 369	132
McNutt,	Myra A.	From	D. Paul McNabb, et al	Deed 1952		5 GRG 369	132
McNutt,	Willis P.	From	Sarah R. Gallion	Deed 1952		5 GRG 369	221
McNutt, Jr.,	Edwin T.	From	Sarah R. Gallion	Deed 1952		5 GRG 369	221
McNabb,	D. Paul	To	Conowingo Power Co.	Right of Way 1952		5 GRG 369	387
McNabb,	D. Paul	To	Hearst Grogan, et al	Deed 1952		3 GRG 370	5
McNabb,	Ruth E.	To	Hearst Grogan, et al	Deed 1952		3 GRG 370	5
McNabb,	D. Paul	To	William T. Lemly, et al	Deed 1952		3 GRG 370	575
McNabb,	Ruth E.	To	William T. Lemly, et al	Deed 1952		3 GRG 370	575
McNabb,	D. Paul	To	Harry Elwood Sechrist, et al	Deed 1952		3 GRG 371	189
McNabb,	Ruth E.	To	Harry Elwood Sechrist, et al	Deed 1952		3 GRG 371	189
McNabb,	D. Paul	To	Charles Morris Tibbels, et al	Deed 1952		3 GRG 371	219
McNabb,	Ruth E.	To	Charles Morris Tibbels, et al	Deed 1952		3 GRG 371	219
McNabb,	D. Paul	From	Burman C. Brown, et al	Deed 1952		3 GRG 372	134
McNabb,	D. Paul	To	Burman C. Brown	Deed 1952		3 GRG 372	136
McNabb,	Ruth E.	To	Burman C. Brown	Deed 1952		3 GRG 372	136
McNicholas,	Loretta	From	George Moniuszko, et al	Deed 1952		1 GRG 372	515

McN				INSTRUMENT	DISTRICT	Liber	No.	Folio
McNicholas,	Loretta	To	George Moniuszko, et al	Deed 1952	1	GRG	372	517
McNabb,	D. Paul	To	J. Quincy Edwards	Deed 1952	2	GRG	373	599
McNabb,	D. Paul	To	Charles L. McDaniel, et al	Deed 1952	3	GRG	374	302
McNabb,	Ruth E.	To	Charles L. McDaniel, et al	Deed 1952	3	GRG	374	302
McNabb,	D. Paul	To	Paul J. Iddings, et al	Deed 1952	5	GRG	375	407
McNabb,	Ruth E.	To	Paul J. Iddings, et al	Deed 1952	5	GRG	375	407
McNabb,	D. Paul	And	Charles L. McDaniel, et al	Agree 1952		GRG	377	525
McNabb,	Ruth E.	And	Charles L. McDaniel, et al	Agree 1952		GRG	377	525
McNabb,	D. Paul	From	Sydney D. Peverley, et al	Deed 1952	1	GRG	378	126
McNabb,	D. Paul	From	Ford Reedy, et al	Deed 1952	1	GRG	378	133
McNabb,	D. Paul	To	Helen E. Reedy	Deed 1952	1	GRG	378	135
McNabb,	Ruth E.	To	Helen E. Reedy	Deed 1952	1	GRG	378	135
McNabb,	D. Paul	To	Peter E. Jacovitte, et al	Deed 1952	3	GRG	378	190
McNabb,	Ruth E.	To	Peter E. Jacovitte, et al	Deed 1952	3	GRG	378	190
McNabb,	D. Paul	From	Lillie May Trusler, et al	Deed 1952	3	GRG	384	25
McNabb,	D. Paul	To	Lillie May Trusler	Deed 1952	3	GRG	384	27
McNabb,	Ruth E.	To	Lillie May Trusler	Deed 1952	3	GRG	384	27
McNabb,	D. Paul	To	Charles L. McDaniel, et al	Deed 1952	3	GRG	385	200
McNabb,	Ruth E.	To	Charles L. McDaniel, et al	Deed 1952	3	GRG	385	200
McNabb, Sur.Trus., Assig., D. Paul		To	D. Paul McNabb, Committee, et al	Deed 1952	5	GRG	387	269
McNabb, Committee, D. Paul		From	D. Paul McNabb, Sur.Trus., Assig.	Deed 1952	5	GRG	387	269
McNabb,	D. Paul	From	Daniel W. Ensor, et al	Mort 1952	R B L 4	GRG	387	315
McNabb,	D. Paul	To	Forest Hill State Bank, et al	Asst 1952	R B L 4	GRG	387	315
McNabb,	D. Paul	To	Robert D. Bromley, et al	Deed 1953	3	GRG	389	196
McNabb,	Ruth E.	To	Robert D. Bromley, et al	Deed 1953	3	GRG	389	196
McNabb,	D. Paul	From	Posey J. Richardson, et al	Deed 1953	2	GRG	389	242
McNabb,	D. Paul	To	Posey J. Richardson, et al	Deed 1953	2	GRG	389	244
McNabb,	Ruth E.	To	Posey J. Richardson, et al	Deed 1953	2	GRG	389	244
McNabb,	D. Paul	From	Alice C. Bauer, et al	Deed 1953		GRG	390	594
McNabb,	D. Paul	To	Alice C. Bauer, et al	Deed 1953		GRG	390	596
McNabb,	Ruth E.	To	Alice C. Bauer, et al	Deed 1953		GRG	390	596
McNabb, Mtgee,	D. Paul	To	Howard Morris	Deed 1952	5	GRG	391	54
McNabb,	D. Paul	From	William W. Linkous, et al	Deed 1953	4-5	GRG	393	314
McNabb,	D. Paul	To	William W. Linkous, et al	Deed 1953	4-5	GRG	393	316
McNabb,	Ruth E.	To	William W. Linkous, et al	Deed 1953	4-5	GRG	393	316
McNabb,	D. Paul	To	Earl M. Burton, et al	Deed 1953	3	GRG	393	571

McN				INSTRUMENT	DISTRICT	Liber	No.	Folio
McNabb,	Ruth E.	To	Earl M. Burton, et al	Deed 1953	3	GRG	393	571
McNabb,	D. Paul	To	Charles L. McDaniel, et al	Deed 1953	3	GRG	393	577
McNabb,	Ruth E.	To	Charles L. McDaniel, et al	Deed 1953	3	GRG	393	577
McNabb,	D. Paul	To	Lawrence L. burton, et al	Deed 1953	3	GRG	393	580
McNabb,	Ruth E.	To	Lawrence L. Burton, et al	Deed 1953	3	GRG	393	580
McNabb, Trus.,	D. Paul	To	Elmer V. Smith, et al	Deed 1953	1	GRG	395	84
McNabb,	D. Paul	To	R. Walter Pruitt, et al	Deed 1953	5	GRG	395	524
McNabb,	D. Paul	To	Raymond Ludwigson, et al	Deed 1953	3	GRG	398	30
McNabb,	Ruth E.	To	Raymond Ludwigson, et al	Deed 1953	3	GRG	398	30
McNabb,	D. Paul	To	James Albert Semones, et al	Deed 1953	4	GRG	399	170
McNabb,	Ruth E.	To	James Albert Semones, et al	Deed 1953	4	GRG	399	170
McNabb,	D. Paul	From	James Albert Semones, et al	Mort 1953	REL. 4	GRG	399	173
McNabb,	D. Paul	From	Geo. Harris, et al	Deed 1953	5	GRG	399	495
McNabb,	D. Paul	To	George H. Harris, et al	Deed 1953	5	GRG	399	497
McNabb,	Ruth E.	To	George H. Harris, et al	Deed 1953	5	GRG	399	497
McNabb,	D. Paul	From	Bettie H. Smith	Deed 1953	4	GRG	400	408
McNabb,	D. Paul	To	Bettie H. Smith, et al	Deed 1953	4	GRG	400	410
McNabb,	Ruth E.	To	Bettie H. Smith, et al	Deed 1953	4	GRG	400	410
McNabb, Acting Trus.,	D. Paul	From	Frank Overbay, et al	Mort 1953	REL. 3	GRG	404	18
McNabb,	D. Paul	To	R. Walter Pruitt, et al	Deed 1953	5	GRG	406	115
McNabb,	D. Paul	To	Cecil G. Blevins, et al	Deed 1953	5	GRG	406	117
McNutt, Adm.,	Wilton G.	To	Wilton G. McNutt	Asst 1953		GCB	281	476
McNutt,	Wilton G.	From	Wilton G. McNutt, Adm.,	Asst 1953		GCB	281	476
McNutt, Adm.,	Wilton G.	To	Wilton G. McNutt	Asst 1953		GRG	324	277
McNutt,	Wilton G.	From	Wilton G. McNutt, Adm.,	Asst 1953		GRG	324	277
McNutt, Adm.,	Wilton G.	To	Wilton G. McNutt	Asst 1953		GRG	328	145
McNutt,	Wilton G.	From	Wilton G. McNutt, Adm.,	Asst 1953		GRG	328	145
McNutt, Adm.,	Wilton G.	To	Wilton G. McNutt	Asst 1953		GRG	328	386
McNutt,	Wilton G.	From	Wilton G. McNutt, Adm.,	Asst 1953		GRG	328	386
McNiell,	Snell Ruby Lucille	From	Margaret Townsley	Deed 1953		GRG	407	41
McNabb,	D. Paul	To	Theron M. Vining, et al	Deed 1953	3	GRG	407	299
McNabb,	Ruth E.	To	Theron M. Vining, et al	Deed 1953	3	GRG	407	299
McNabb,	D. Paul	To	William E. Montanary, et al	Deed 1953	3	GRG	407	302
McNabb,	Ruth E.	To	William E. Montanary, et al	Deed 1953	3	GRG	407	302
McNabb,	D. Paul	To	William M. Jones, et al	Deed 1953	5	GRG	407	391
McNabb,	Ruth E.	To	William M. Jones, et al	Deed 1953	5	GRG	407	391

McN			INSTRUMENT	DISTRICT	Liber	No.	Folio
McNabb,	D. Paul	From William M. Jones, et al	Mort 1953		5	GRG 407	393
McNabb, Atty..	D. Paul	To Albert J. Barnett, et al	Deed 1953		3	GRG 407	543
McNutt,	William F.	From Garfield H. Caudill	Deed 1954		3	GRG 408	241
McNutt,	Dorlis J.	From Garfield H. Caudill	Deed 1954		3	GRG 408	241
McNutt,	William F.	To Garfield H. Caudill	Mort 1954		3	GRG 408	243
McNutt,	Dorlis J.	To Garfield H. Caudill	Mort 1954		3	GRG 408	243
McNutt,	William F.	To Garfield H. Caudill	Mort 1954	R B L	3	GRG 408	247
McNutt,	Dorlis J.	To Garfield H. Caudill	Mort 1954	R B L	3	GRG 408	247
McNabb,	D. Paul	To Richard G. Schwartz, et al	Deed 1954		3	GRG 409	138
McNabb,	Ruth E.	To Richard G. Schwartz, et al	Deed 1954		3	GRG 409	138
McNabb,	D. Paul	To Michael V. Carmody, et al	Deed 1954		3	GRG 409	507
McNabb,	Ruth E.	To Michael V. Carmody, et al	Deed 1954		3	GRG 409	507
McNabb,	D. Paul	To Helen C. Kelly	Deed 1954		3	GRG 411	280
McNabb,	Ruth E.	To Helen C. Kelly	Deed 1954		3	GRG 411	280
McNabb,	D. Paul	From Helen C. Kelly	Deed 1954		3	GRG 411	283
McNabb,	D. Paul	To Robert H. Whitman, et al	Deed 1954		3	GRG 411	429
McNabb,	Ruth E.	To Robert H. Whitman, et al	Deed 1954		3	GRG 411	429
McNabb,	D. Paul	To George S. Hanna, Jr., et al	Deed 1954		3	GRG 412	491
McNabb,	Ruth E.	To George S. Hanna, Jr., et al	Deed 1954		3	GRG 412	491
McNew,	Riley	From Alexander Sanford, Co-Partner, et al	Deed 1954		1	GRG 412	564
McNew,	Louise	From Alexander Sanford, Co-Partner, et al	Deed 1954		1	GRG 412	564
McNew,	Riley	To Alexander Sanford, et al	Mort 1954	R B L	1	GRG 412	567
McNew,	Louise	To Alexander Sanford, et al	Mort 1954	R B L	1	GRG 412	567
McNabb,	D. Paul	To H. Leroy Ranneberger, et al	Deed 1954		3	GRG 413	267
McNabb,	Ruth E.	To H. Leroy Ranneberger, et al	Deed 1954		3	GRG 413	267
McNabb,	D. Paul	To O. Barton McLean, et al	Deed 1954		3	GRG 413	427
McNabb,	Ruth E.	To O. Barton McLean, et al	Deed 1954		3	GRG 413	427
McNeave, Jr.,	Charles E.	From George Orville Pyle, et al	Deed 1954		3	GRG 413	529
McNeave,	Dixie D.	From George Orville Pyle, et al	Deed 1954		3	GRG 413	529
McNabb,	D. Paul	To T. Philip Norton, et al	Deed 1954		3	GRG 413	537
McNabb,	Ruth E.	To T. Philip Norton, et al	Deed 1954		3	GRG 413	537
McNabb,	D. Paul	To Frederick W. Gerhard, et al	Deed 1954		3	GRG 414	99
McNabb,	Ruth E.	To Frederick W. Gerhard, et al	Deed 1954		3	GRG 414	99
McNabb,	D. Paul	To Earl F. Lantz, Jr., et al	Deed 1954		3	GRG 414	108
McNabb,	Ruth E.	To Earl F. Lantz, Jr., et al	Deed 1954		3	GRG 414	108
McNabb,	D. Paul	To John E. Dahlman, et al	Deed 1954		3	GRG 414	244

McN			INSTRUMENT	DISTRICT	Liber	No.	Folio
McNabb,	Ruth E.	To	John E. Dahlman, et al	Deed	1954	3 GRG	414 244
McNabb,	D. Paul	To	Donald J. Kreiner	Deed	1954	3 GRG	415 314
McNabb,	Ruth E.	To	Donald J. Kreiner	Deed	1954	3 GRG	415 314
McNab,	Melvin E.	And	Vincent C. Rizzo, et al	Contract & Agree	1954	1 GRG	416 24
McNab,	Odette L.	And	Vincent C. Rizzo, et al	Contract & Agree	1954	1 GRG	416 24
McNabb,	D. Paul	To	Larry E. Hautanen, et al	Deed	1954	3 GRG	416 260
McNabb,	Ruth E.	To	Larry E. Hautanen, et al	Deed	1954	3 GRG	416 260
Mc Nutt,	Willis P.	To	Gilpin S. Jourdan, et al	Deed	1954	5 GRG	417 4
McNutt, Jr.	Edwin	To	Gilpin S. Jourdan, et al	Deed	1954	5 GRG	417 4
McNabb,	D. Paul	To	Wilbur Franklin Carr, et al	Deed	1954	3 GRG	418 118
McNabb,	Ruth E.	To	Wilbur Franklin Carr, et al	Deed	1954	3 GRG	418 118
McNabb,	D. Paul	To	Clarence Clifford Bush, Jr., et al	Deed	1954	3 GRG	420 535
McNabb,	Ruth E.	To	Clarence Clifford Bush, Jr., et al	Deed	1954	3 GRG	420 535
McNabb,	D. Paul	To	Madeline F. Real	Cont of Sale	1954	5 GRG	421 102
McNabb,	D. Paul	From	Thomas E. Hanson, et al	Deed	1954	1 GRG	422 155
McNabb,	D. Paul	To	Thomas E. Hanson, et al	Deed	1954	1 GRG	422 157
McNabb,	Ruth E.	To	Thomas E. Hanson, et al	Deed	1954	1 GRG	422 157
McNabb,	D. Paul	To	Dandridge A. Griffin, Sr., et al	Deed	1954	5 GRG	423 182
McNabb,	Ruth E.	To	Dandridge A. Griffin, Sr., et al	Deed	1954	5 GRG	423 182
McNutt, Jr.,	Edwin T.	To	State Roads Com. of Md.	Deed & Plat	1954	GRG	423 237
McNutt,	Myra H.	To	State Roads Com. of Md.	Deed & Plat	1954	GRG	423 237
McNutt, Sr.,	Edwin T.	To	State Roads Com. of Md.	Deed & Plat	1954	GRG	423 237
McNutt,	Sarah T.	To	State Roads Com. of Md.	Deed & Plat	1954	GRG	423 237
McNabb,	D. Paul	From	Robert F. Hicks, et al	Deed	1954	3 GRG	427 373
McNabb,	D. Paul	To	Lillian E. Hicks	Deed	1954	3 GRG	427 376
McNabb,	Ruth E.	To	Lillian E. Hicks	Deed	1954	3 GRG	427 376
McNabb,	D. Paul	To	Charles J. Grass, et al	Deed	1954	3 GRG	428 3
McNabb,	Ruth E.	To	Charles J. Grass, et al	Deed	1954	3 GRG	428 3
McNabb,	D. Paul	To	John L. Ward, et al	Deed of Relse	1954	3 GRG	428 85
McNabb,	Ruth E.	To	John L. Ward, et al	Deed of Relse	1954	3 GRG	428 85
McNabb,	D. Paul	To	Ralph V. Crouse, et al	Deed	1955	3 GRG	429 32
McNabb,	Ruth E.	To	Ralph V. Crouse, et al	Deed	1955	3 GRG	429 32
McNabb,	D. Paul	To	Paul M. Tharp, et al	Deed	1954	5 GRG	430 102
McNabb,	D. Paul	From	Paul M. Tharp, et al	Mort	1954	5 GRG	430 106
McNabb,	D. Paul	To	Howard J. Whelan, Jr., et al	Deed	1955	3 GRG	430 460
McNabb,	Ruth E.	To	Howard J. Whelan, Jr., et al	Deed	1955	3 GRG	430 460

McN				INSTRUMENT	INSTRUMENT	Liber	No.	Folio
McNabb,	D. Paul	From	Howard J. Whelan, Jr., et al	Mort	1955	3	GRG	430 465
McNabb,	Ruth E.	From	Howard J. Whelan, Jr., et al	Mort	1955	3	GRG	430 465
McNabb,	D. Paul	To	Federal Land Bank	Sub. Mort.	1955		GRG	430 550
McNabb,	D. Paul	To	J. Compton Peach, et al	Deed	1955		GRG	431 173
McNabb,	Ruth E.	To	J. Compton Peach, et al	Deed	1955		GRG	431 173
McNabb,	D. Paul	To	Edward A. Bober, et al	Deed	1955	2	GRG	431 342
McNutt,	Sarah T.	From	Walter B. Jourdan, et al	Deed	1955	5	GRG	431 479
McNabb,	D. Paul	To	Madeline F. Real	Deed	1955	5	GRG	432 249
McNabb,	D. Paul	From	Charles W. Shaw, Jr., et al	Deed	1955	3	GRG	432 573
McNabb,	D. Paul	From	Minnie Snyder	Deed	1955	2	GRG	433 164
McNabb,	D. Paul	To	Minnie Snyder, et al	Deed	1955	2	GRG	433 166
McNabb,	Ruth E.	To	Minnie Snyder, et al	Deed	1955	2	GRG	433 166
McNabb,	D. Paul	To	Ralph V. Crouse, Co-Prtnr, et al	Deed	1955	3	GRG	435 24
McNabb,	Ruth E.	To	Ralph V. Crouse, Co-Prtnr, et al	Deed	1955	3	GRG	435 24
McNeave, Jr.	Charles E.	To	Fullerton Perm Loan Asso.	Mort	1955		GRG	436 148
McNeave,	Dixie D.	To	Fullerton Perm Loan Asso.	Mort	1955		GRG	436 148
McNabb,	D. Paul	To	Hugh C. Vaughn, et al	Deed	1955	3	GRG	437 264
McNabb,	Ruth E.	To	Hugh C. Vaughn, et al	Deed	1955	3	GRG	437 264
McNabb,	D. Paul	To	Ralph V. Crouse, Co-Prtnr., et al	Deed	1955	3	GRG	438 168
McNabb,	Ruth E.	To	Ralph V. Crouse, Co-Prtnr., et al	Deed	1955	3	GRG	438 168
McNabb,	D. Paul	To	G. Landon Feazell, et al	Deed	1955	3	GRG	439 58
McNabb,	Ruth E.	To	G. Landon Feazell, et al	Deed	1955	3	GRG	439 58
McNutt,	Samuel N.	To	Arundel Fed Sav & Loan Asso.	Mort	1955	3	GRG	440 551
McNutt,	Mary L.	To	Arundel Fed Sav & Loan Asso.	Mort	1955	3	GRG	440 551
McNabb, Asgne.,	D. Paul	To	Bernard G.S. Jourdan	Deed	1955	5	GRG	441 511
McNutt, Jr.,	Edwin T.	To	Edwin T. McNutt, Sr., et al	Deed	1943	5	GRG	441 521
McNutt,	Myra H.	To	Edwin T. McNutt, Sr., et al	Deed	1943	5	GRG	441 521
McNutt, Sr.,	Edwin T.	From	Edwin T. McNutt, Jr., et al	Deed	1943	5	GRG	441 521
McNutt,	Sarah T.	From	Edwin T. McNutt, Jr., et al	Deed	1943	5	GRG	441 521
McNutt, Jr.,	Edwin T.	To	Edwin T. McNutt, Sr., et al	Deed	1943	5	GRG	441 523
McNutt,	Myra H.	To	Edwin T. McNutt, Sr., et al	Deed	1943	5	GRG	441 523
McNutt, Sr.,	Edwin T.	From	Edwin T. McNutt, Jr., et al	Deed	1943	5	GRG	441 523
McNutt,	Sarah T.	From	Edwin T. McNutt, Jr., et al	Deed	1943	5	GRG	441 523
McNabb,	D. Paul	To	Ralph V. Crouse, Co-Prtnr., et al	Deed	1955	3	GRG	443 20
McNabb,	Ruth E.	To	Ralph V. Crouse, Co-Prtnr., et al	Deed	1955	3	GRG	443 20
McNutt,	Sarah T.	From	Annie T. George	Deed	1955	5	GRG	445 130

M C N			INSTRUMENT	DISTRICT	Liber	No.	Folio
McNabb,	D. Paul	To Ralph V. Crouse, et al	Deed 1955	3	GRG	446	370
McNabb,	Ruth E.	To Ralph V. Crouse, et al	Deed 1955	3	GRG	446	370
McNabb,	D. Paul	To Henry Hanson Boyer, II, et al	Deed 1955	3	GRG	446	376
McNabb,	Ruth E.	To Henry Hanson Boyer, II, et al	Deed 1955	3	GRG	446	376
McNabb,	D. Paul	From Maud S. Ball	Deed 1955	2-3	GRG	446	549
McNabb,	D. Paul	To Maud S. Ball, et al	Deed 1955	2-3	GRG	446	551
McNabb,	Ruth E.	To Maud S. Ball, et al	Deed 1955	2-3	GRG	446	551
McNabb,	D. Paul	From Edward S. Kelley, et al	Mort 1955	R E L 5	GRG	447	112
McNabb,	D. Paul	To William Durham Taylor, et al	Deed 1955	3	GRG	447	562
McNabb,	Ruth E.	To William Durham Taylor, et al	Deed 1955	3	GRG	447	562
McNabb,	D. Paul	To Roman L. Ortynsky, et al	Deed 1955	3	GRG	448	554
McNabb,	Ruth E.	To Roman L. Ortynsky, et al	Deed 1955	3	GRG	448	554
McNabb,	D. Paul	To Robert Lee Martin, et al	Deed 1955	3	GRG	448	563
McNabb,	Ruth E.	To Robert Lee Martin, et al	Deed 1955	3	GRG	448	563
McNab,	Melvin E.	From Vincent C. Rizzo, et al	Deed 1955		GRG	451	127
McNab,	Odette L.	From Vincent C. Rizzo, et al	Deed 1955		GRG	451	127
McNab,	Melvin E.	To Vigilant Bldg Asso., -Essex	Mort 1955	R E L	GRG	451	130
McNab,	Odette L.	To Vigilant Bldg Asso., -Essex	Mort 1955	R E L	GRG	451	130
McNab,	Melvin E.	To Helen Victoria Rizzo, et al	Mort 1955	R E L 1	GRG	451	134
McNab,	Odette L.	To Helen Victoria Rizzo, et al	Mort 1955	R E L 1	GRG	451	134
McNutt,	Sarah T.	To Charles A. Swift, et al	Mort 1955	5	GRG	451	295
McNabb,	D. Paul	From Orpha S. Mullins, et al	Mort 1955	3	GRG	452	429
McNabb,	D. Paul	To Donald W. Haney, et al	Deed 1956	3	GRG	455	490
McNabb,	Ruth E.	To Donald W. Haney, et al	Deed 1956	3	GRG	455	490
McNabb,	D. Paul	To Robert C. Stephenson, et al	Deed 1956	3	GRG	456	202
McNabb,	Ruth E.	To Robert C. Stephenson, et al	Deed 1956	3	GRG	456	202
McNabb,	D. Paul	To R. Warren Miller, et al	Deed 1956	3	GRG	457	1
McNabb,	Ruth E.	To R. Warren Miller, et al	Deed 1956	3	GRG	457	1
McNabb,	D. Paul	From George W. Martin, et al	Deed 1956	3	GRG	457	75
McNabb,	D. Paul	To George W. Martin, et al	Deed 1956	3	GRG	457	77
McNabb,	Ruth E.	To George W. Martin, et al	Deed 1956	3	GRG	457	77
McNabb,	D. Paul	From Paul H. Barben, et al	Mort 1956	2	GRG	463	276
McNabb, Trus.	D. Paul	To Wallace Eston Smith, et al	Deed 1956	5	GRG	464	460
McNabb,	D. Paul	And David L. Rigotti, et al	Agree 1956		GRG	469	479
McNabb,	Ruth E.	And David L. Rigotti, et al	Agree 1956		GRG	469	479
McNabb,	D. Paul	From Sarah J. Wilgis, et al	Deed 1956	3	GRG	473	187

M C N			INSTRUMENT	DISTRICT	Liber	No.	Folio
McNabb,	D. Paul	To Sarah J. Wilgis, et al	Deed 1956	3	GRG	473	189
McNabb,	Ruth E.	To Sarah J. Wilgis, et al	Deed 1956	3	GRG	473	189
McNabb,	D. Paul	From Herman G. Wagner, et al	Deed 1956	5	GRG	474	131
McNabb,	D. Paul	From Charles Martin, et al	Deed 1956	3	GRG	474	182
McNabb,	D. Paul	To Charles Martin, et al	Deed 1956	3	GRG	474	184
McNabb,	Ruth E.	To Charles Martin, et al	Deed 1956	3	GRG	474	184
McNabb,	D. Paul	From Ralph V. Crouse, et al	Deed 1956	3	GRG	474	273
McNabb,	D. Paul	To Harriett E. Crouse	Deed 1956	3	GRG	474	275
McNabb,	Ruth E.	To Harriett E. Crouse	Deed 1956	3	GRG	474	275
McNabb, Trus.	D. Paul	From Herman S. Sherman, et al	Mort 1957	3	GRG	479	110
McNabb,	D. Paul	To Joseph E. Laird, et al	Deed 1957	3	GRG	479	270
McNabb,	Ruth E.	To Joseph E. Laird, et al	Deed 1957	3	GRG	479	270
McNabb,	D. Paul	To Frederick W. Gerhard, et al	Deed 1957	3	GRG	479	320
McNabb,	Ruth E.	To Frederick W. Gerhard, et al	Deed 1957	3	GRG	479	320
McNabb,	D. Paul	To O. Barton McLean, et al	Deed 1957	3	GRG	481	467
McNabb,	Ruth E.	To O. Barton McLean, et al	Deed 1957	3	GRG	481	467
McNutt,	Sarah T.	From William W. Lee, et al	Deed 1957	5	GRG	484	322
McNabb,	D. Paul	And David L. Rigotti, et al	Decl 1957	3	GRG	485	330
McNabb,	Ruth E.	And David L. Rigotti, et al	Decl 1957	3	GRG	485	330
McNabb,	D. Paul	To Theron M. Vining, et al	Deed 1957	3	GRG	486	119
McNabb,	Ruth E.	To Theron M. Vining, et al	Deed 1957	3	GRG	486	119
McNew,	Riley	From Alexander Sanford, Co-Prtnr, et al	Deed 1957	1	GRG	495	118
McNew,	Louise	From Alexander Sanford, Co-Prtnr, et al	Deed 1957	1	GRG	495	118
McNabb, Atty.	D. Paul	To E. Paul Mason, Jr., Exe.	Deed 1957	1	GRG	495	365
McNamee,	Walter L.	To William H. Watson, et al	Deed 1958	2	GRG	497	78
McNamee,	Oneita	To William H. Watson, et al	Deed 1958	2	GRG	497	78
McNabb, Admr, dbncta	D. Paul	To Helen R. Harkins, Extrx.	Asst 1958		GRG	340	437
McNabb, Admr, dbncta	D. Paul	To Helen R. Harkins, Extrx.	Asst 1958		GRG	354	553
McNabb, Admr, dbncta	D. Paul	To Helen R. Harkins, Extrx.	Asst 1958		GRG	371	531
McNabb, Admr, dbncta	D. Paul	To Helen R. Harkins, Extrx.	Asst 1958		GRG	401	533
McNabb, Admr, dbncta	D. Paul	To Helen R. Harkins, Extrx.	Asst 1958		GRG	416	373
McNabb,	D. Paul	From Samuel Haynes, Jr., et al	Deed 1957	2	GRG	497	482
McNeely,	David Ernest	From John B. Tanner, Co-Prtnr, et al	Deed 1958		GRG	498	283
McNeely,	Ethel Marie	From John B. Tanner, Co-Prtnr, et al	Deed 1958		GRG	498	283
McNeely,	David Ernest	To Liberty Fed. Sav. & Loan Asso.	Mort 1958		GRG	498	285
McNeely,	Ethel Marie	To Liberty Fed. Sav. & Loan Asso.	Mort 1958		GRG	498	285

M C N			INSTRUMENT	DISTRICT	Liber	No.	Folio
McNabb,	D. Paul	To Paul Dewey Mathews, et al	Deed 1958	2	GRG	499	513
McNabb,	Ruth E.	To Paul Dewey Mathews, et al	Deed 1958	2	GRG	499	513
McNabb,	D. Paul	From Paul Dewey Mathews, et al	Mort 1958	2	GRG	499	515
McNutt,	S. Nelson	And Balto. G. & E. Co.	Agree 1958	3	GRG	500	413
McNutt,	Mary L.	And Balto. G. & E. Co.	Agree 1958	3	GRG	500	413
McNabb,	D. Paul	To Linville D. Turner, et al	Deed 1958	1	GRG	501	345
McNabb,	Ruth E.	To Linville D. Turner, et al	Deed 1958	1	GRG	501	345
McNabb,	D. Paul	From Linville D. Turner, et al	Mort 1958	1	GRG	501	348
McNabb,	D. Paul	From Lizzie May Rutledge, et al	Deed 1958	5	GRG	501	538
McNabb,	D. Paul	To Lizzie May Rutledge, et al	Deed 1958	5	GRG	501	540
McNabb,	Ruth E.	To Lizzie May Rutledge, et al	Deed 1958	5	GRG	501	540
McNabb,	D. Paul	From Isaac S. Blevins	Mort 1958	5	GRG	503	308
McNabb,	D. Paul	To R. Walter Pruitt, et al	Deed 1958	5	GRG	508	331
McNight,	John Jackson	From Malcolm Elliott, et al	Deed 1958	2	GRG	508	514
McNight,	Bertha	From Malcolm Elliott, et al	Deed 1958	2	GRG	508	514
McNabb,	D. Paul	To Delta Nat'l Bank	Asst 1958		GRG	349	587
McNutt,	William F.	To Thomas L. Frew, Jr., et al	Deed 1958	3	GRG	513	40
McNutt,	Dorlis J.	To Thomas L. Frew, Jr., et al	Deed 1958	3	GRG	513	40
McNab,	Melvin E.	To Vigilant Bldg. Asso.Inc.-Essex	Mort 1958		GRG	514	97
McNab,	Odetta L.	To Vigilant Bldg.Asso.Inc.-Essex	Mort 1958		GRG	514	97
McNabb,	D. Paul	From Paul Dewey Mathews, et al	Mort 1958	2	GRG	514	111
McNeilly,	John Henry	From Henry H. Boyer, II, et al	Deed 1958	1	GRG	514	561
McNeilly,	Joyce Joan	From Henry H. Boyer, II, et al	Deed 1958	1	GRG	514	561
McNeilly,	John Henry	To Oliver P. Boyer, Jr., et al	Mort 1958	R E L 1	GRG	514	564
McNeilly,	Joyce Joan	To Oliver P. Boyer, Jr., et al	Mort 1958	R E L 1	GRG	514	564
McNabb,	D. Paul	To Carl E. Knoop, et al	Deed 1958	5	GRG	518	119
McNabb,	Ruth E.	To Carl E. Knoop, et al	Deed 1958	5	GRG	518	119
McNabb,	D. Paul	From James Messick, et al	Deed 1959	5	GRG	520	273
McNabb,	D. Paul	To James Messick, et al	Deed 1959	5	GRG	520	275
McNabb,	Ruth E.	To James Messick, et al	Deed 1959	5	GRG	520	275
McNabb,	D. Paul	From Lizzie May Rutledge, et al	Deed 1959	5	GRG	522	502
McNabb,	D. Paul	To Lizzie May Rutledge, et al	Deed 1959	5	GRG	522	504
McNabb,	Ruth E.	To Lizzie May Rutledge, et al	Deed 1959	5	GRG	522	504
McNabb, Trus.	D. Paul	From Ona M. Crouse, et al	Mort 1959	3	GRG	525	498
McNabb,	D. Paul	From Lulu G. Taylor	Asst 1959		GRG	436	365
McNabb,	D. Paul	To Lulu G. Taylor, et al	Asst 1959		GRG	436	365

M C N			INSTRUMENT		DISTRICT	Liber	No.	Folio
McNabb, Trus.	D. Paul	To	Georgia E. Howard	Deed	1959	1	GRG	532 328
McNeilly,	John H.	From	Jack E. Hanley, et al	Deed	1959	3	GRG	536 162
McNeilly,	Joyce J.	From	Jack E. Hanley, et al	Deed	1959	3	GRG	536 162
McNeilly,	John H.	To	Savings Bank of Balto.	Mort	1959		GRG	536 164
McNeilly,	Joyce J.	To	Savings Bank of Balto.	Mort	1959		GRG	536 164
McNiel,	Robert W.	From	Gaylord Brooks, Jr., et al	Deed	1959	3	GRG	537 291
McNiel,	Dorothy V.	From	Gaylord Brooks, Jr., et al	Deed	1959	3	GRG	537 291
McNamee,	Michael N.	From	Henry G. Quatmann, et al	Deed	1959		GRG	538 158
McNamee,	Irene M.	From	Henry G. Quatmann, et al	Deed	1959		GRG	538 158
McNamee,	Michael N.	To	Equitable Life Assurance Soc.	Mort	1959		GRG	538 160
McNamee,	Irene M.	To	Equitable Life Assurance Soc.	Mort	1959		GRG	538 160
McNabb, Trus.	D. Paul	To	Salem W. Kourey, et al	Deed	1959	4	GRG	538 202
McNeil,	John J.	From	Sparr Bldg. Co.	Deed	1959		GRG	539 434
McNeil,	Virginia J.	From	Sparr Bldg. Co.	Deed	1959		GRG	539 434
McNeil,	John J.	To	Provident Savings Bank	Mort	1959		GRG	539 436
McNeil,	Virginia J.	To	Provident Savings Bank	Mort	1959		GRG	539 436
McNutt,	Sarah A. T.	To	Charles S. Brown, et al	Deed	1959	5	GRG	542 37
McNeil,	John I.	To	Robert S. Jendrek, et al	Deed	1959	3	GRG	542 114
McNeil,	Virginia J.	To	Robert S. Jendrek, et al	Deed	1959	3	GRG	542 114
McNabb, Trus.	D. Paul	From	Rhoda B. Cosner	Mort	1959	3	GRG	542 493
McNabb, Grdn.	D. Paul	From	Rhoda B. Cosner	Mort	1959	3	GRG	542 493

350-F

M C N

INSTRUMENT

DISTRICT

Liber

No.

Folio



McP			INSTRUMENT	DISTRICT	Liber	No.	Folio
McPherson,	James H.,	To Enterprise B. & Loan Asso.,	Mort 1925	REL.	2	DGW	194 218
McPherson,	Irene May,	To Enterprise B. & Loan Asso.,	Mort 1925	REL.	2	DGW	194 218
McPherson,	Duncan,	From Charles A. Keen et al,	Deed 1926		2	DGW	201 222
McPherson,	Florence Eli'th,	From Charles A. Keen et al,	Deed 1926		2	DGW	201 222
McPhee,	Christena,	To Charles Sparks,	Deed 1928		6	DGW	211 304
McPhee,	Andrew D.,	To Charles Sparks,	Deed 1928		6	DGW	211 304
McPhee,	Christana,	From Charles Sparks,	Deed 1929		6	DGW	211 339
McPherson,	James H.,	From Harford Bank of Bel Air,	Deed 1931		2	SWC	221 362
McPherson,	Irene M.,	From Harford Bank of Bel Air,	Deed 1931		2	SWC	221 362
McPherson,	Duncan,	From John L. Irwin et al,	Deed 1935		2	SWC	234 479
McPherson,	Florence Eli'th,	From John L. Irwin et al,	Deed 1935		2	SWC	234 479
McPherson,	Duncan,	To Enterprise B. & Loan Asso.,	Mort 1935	REL.	2	SWC	235 191
McPherson,	Florence Eli'th,	To Enterprise B. & Loan Asso.,	Mort 1935	REL.	2	SWC	235 191
McPherson,	Duncan,	To Enterprise B. & Loan Asso.,	Mort 1935	REL.	2	SWC	238 130
McPherson,	Florence Eli'th,	To Enterprise B. & Loan Asso.,	Mort 1935	REL.	2	SWC	238 130
McPherson,	Archibald N.,	To Orion C. Michael,	Mort 1936	REL.	2	SWC	240 346
McPherson,	Archibald N.,	From Bertha E. Jopp et al,	Deed 1936		2	SWC	241 463
McPherson,	Duncan	To Enterprise Bldg. & Loan Asso.	Mort 1941	REL.	2	GCB	266 162 .
McPherson,	Florence Eliz.	To Enterprise Bldg. & Loan Asso.	Mort 1941	REL.	2	GCB	266 162 .
McPherson,	Archibald Newton	To Ellen Boyle	Deed 1941		2	GCB	267 246 .
McPherson,	Archibald	To Marian R. Greenland, et al.	Mort 1941	REL.	2	GCB	268 71 .
McPherson,	Irene May	To Enterprise Bldg. & Loan Asso.	Mort 1941	REL.	2	GCB	270 76 .
McPherson,	Irene May	To S. LeRoy McPherson, et al.	Deed 1943		2	GCB	278 335 .
McPherson,	S. LeRoy	From Irene May McPherson	Deed 1943		2	GCB	278 335 .
McPherson,	Irene May	From Irene May McPherson	Deed 1943		2	GCB	278 335 .
McPherson,	Florence E.	To Edward B. Duguid, et al	Deed 1946		2	GCB	296 275 .
McPherson,	Archibald	To Robert L. Gunter, et al	Deed 1946		2	GCB	297 128 .
McPherson,	Florence Elizabeth	To William M. Dixon, et al	Deed 1946		2	GCB	297 277 .
McPherson,	Wallace Reed	To Raymond James McPherson, et al	Deed 1951		2	GRG	362 419 .
McPherson,	Ruth E.	To Raymond James McPherson, et al	Deed 1951		2	GRG	362 419 .
McPherson,	Raymond James	From Walter B. Taylor, et al	Deed 1951		2	GRG	362 419 .
McPherson,	Annetta Mae	From Walter B. Taylor, et al	Deed 1951		2	GRG	362 419 .
McPherson,	Raymond James	To First Nat'l Bank, Aberdeen	Mort 1951	REL.	2	GRG	362 422 .
McPherson,	Annetta Mae	To First Nat'l Bank, Aberdeen	Mort 1951	REL.	2	GRG	362 422 .
McPeters,	Aubrey L.	From R. Walter Ward, Co-Prtnr., etal	Deed 1955		1	GRG	434 185 .
McPeters,	Edna C.	From R. Walter Ward, Co-Prtnr., etal	Deed 1955		1	GRG	434 185 .

McP			INSTRUMENT		DISTRICT	Liber	No.	Folio
McPeters,	Aubrey L.	To National Homes Acceptance Corp.	Mort	1955	1	GRG	434	187
McPeters,	Edna C.	To National Homes Acceptance Corp.	Mort	1955	1	GRG	434	187
McPeek,	Virginia J.	From Thomas H. Lewis, et al	Deed	1957	3	GRG	490	403
McPeek,	Virginia J.	To Thomas H. Lewis, et al	Mort	1957	3	GRG	490	405
McPherson,	James C.	From Gwynne L. Holden, et al	Deed	1958	3	GRG	500	483
McPherson,	Gustavia D.	From Gwynne L. Holden, et al	Deed	1958	3	GRG	500	483
McPhail Road		Relocation of	Plat	1958	3	Co.Rd.	2	22
McPhail Road		Relocation of	Plat	1958	3	Co.Rd.	2	23
McPherson,	James C.	To Equitable Life Assurance Soc.	Mort	1958		GRG	509	98
McPherson,	Gustavia D.	To Equitable Life Assurance Soc.	Mort	1958		GRG	509	98
McPhail,	Lucy V.	From G. Arnold Pfaffenbach	Deed	1958	2	GRG	517	192
McPhail,	Lucy V.	To Columbian Bldg. Asso.	Mort	1958	2	GRG	517	194

INSTRUMENT

DISTRICT

Liber

No.

Folio

The table is a ledger with a grid pattern. The grid is approximately 20 columns wide and 35 rows high. The columns are defined by vertical lines, and the rows by horizontal lines. There is no text or data within the grid cells.

INSTRUMENT

DISTRICT

Liber

No.

Folio

McQ			INSTRUMENT	DISTRICT	Liber	No.	Folio
McQuade,	James F.,	From Rosa B. L. Robinson,	Deed 1926	1	DGW	206	476
McQuade,	Minna,	From Rosa B. L. Robinson,	Deed 1926	1	DGW	206	476
McQuade,	James F.,	To State Roads Com. etc.,	Deed 1934		SWC	234	3
McQuade,	Minna,	To State Roads Com. etc.,	Deed 1934		SWC	234	3
McQuade,	James F.,	To State Roads Com. etc.,	Deed 1934		SWC	234	4
McQuade,	Minna,	To State Roads Com. etc.,	Deed 1934		SWC	234	4
McQuade,	James F.,	To State Roads Com. etc.,	Deed 1934		SWC	234	32
McQuade,	James F.,	To State Roads Com. etc.,	Deed 1934		SWC	234	33
McQuade,	James F.	With Cons. Gas, E. L. & P. Co.	Agree 1941	1	GCB	269	489
McQuade,	Minna	With Cons. Gas, E. L. & P. Co.	Agree 1941	1	GCB	269	489
McQuade,	James F.	With Eastern Outdoor Advertising Co.	Agree 1942		GCB	271	42
McQuade,	Minna	With Eastern Outdoor Advertising Co.	Agree 1942		GCB	271	42
McQuade,	Minna	To Herman Staff, et al	Deed 1945	1	GCB	290	52

This page is
missing
from the
microfilm.

Page has been identified for scanning from the original volume.

This page is
missing
from the
microfilm.

Page has been identified for scanning from the original volume.

This page is
missing
from the
microfilm.

Page has been identified for scanning from the original volume.

This page is
missing
from the
microfilm.

Page has been identified for scanning from the original volume.

INSTRUMENT

DISTRICT

Liber

No.

Folio

357 - 362

Index

McR				INSTRUMENT	DISTRICT	Liber	No.	Folio
McRoy,	S. Etta	From	Mt. Zion M. E. Church, etc.	Deed 1924		DGW	191	123
McRoy,	John L.	To	Charles E. Ely	Mort 1925		DGW	192	337
McRoberts,	John C.	From	Edward Leftwich, et al	Deed 1957	5	GRG	483	499
McRoberts,	Dora Clyde	From	Edward Leftwich, et al	Deed 1957	5	GRG	483	499
McRoberts,	John C.	To	Roland B. Ayres, et al	Deed 1959	5	GRG	534	86
McRoberts,	Dora Clyde	To	Roland B. Ayres, et al	Deed 1959	5	GRG	534	86
McRoberts,	John C.	From	Charles H. Hanson, et al	Deed 1959	5	GRG	540	120
McRoberts,	Dora Clyde	From	Charles H. Hanson, et al	Deed 1959	5	GRG	540	120
McRoberts,	John C.	To	Jarrettsville Bldg. Asso.	Mort 1959	5	GRG	540	122
McRoberts,	Dora Clyde	To	Jarrettsville Bldg. Asso.	Mort 1959	5	GRG	540	122

INSTRUMENT

DISTRICT

Liber

No.

Folio

M C S			INSTRUMENT	DISTRICT	Liber	No.	Folio
McSpadden,	Hardy L.	From John C. Hebditch Realty Corp.	Deed 1942	6	GCB	275	494 .
McSpadden,	Erma W.	From John C. Hebditch Realty Corp.	Deed 1942	6	GCB	275	494 .
McSpadden,	Hardy L.	From Esther O. Smith	Deed 1943	6	GCB	278	337 .
McSpadden,	Erma W.	From Esther O. Smith	Deed 1943	6	GCB	278	337 .
McSpadden,	Hardy L.	To Citizens Nat'l Bank	Mort 1943	REL.	GCB	279	74 .
McSpadden,	Erma W.	To Citizens Nat'l Bank	Mort 1943	REL.	GCB	279	74 .
McSpadden,	Hardy L.	To Citizens Nat'l Bank	Mort 1946	REL.	GCB	299	414 .
McSpadden,	Erma W.	To Citizens Nat'l Bank	Mort 1946	REL.	GCB	299	414 .
McSpadden,	Hardy L.	To Frederick D. Evans, et al	Deed 1952	6	GRG	380	118 .
McSpadden,	Erma W.	To Frederick D. Evans, et al	Deed 1952	6	GRG	380	118 .
McSpadden,	Hardy L.	From Havre de Grace Heights Co.	Deed 1952	2	GRG	380	120 .
McSpadden,	Erma W.	From Havre de Grace Heights Co.	Deed 1952	2	GRG	380	120 .
McSpadden,	Hardy L.	From W. Noble Hamilton, et al	Deed 1952	2	GRG	381	128 .
McSpadden,	Erma W.	From W. Noble Hamilton, et al	Deed 1952	2	GRG	381	128 .
McShane,	William P.	From Helen M. Young, et al	Deed 1953	1	GRG	402	485
McShane,	Vera C.	From Helen M. Young, et al	Deed 1953	1	GRG	402	485
McSpadden,	Hardy L.	From Adolph T. Baynes, et al	Deed 1953	6	GRG	404	185
McSpadden,	Erma W.	From Adolph T. Baynes, et al	Deed 1953	6	GRG	404	185
McSpadden,	Hardy L.	To Balto. Fed. Sav. & Loan Asso.	Mort 1953	REL	6	GRG	404 188
McSpadden,	Erma W.	To Balto. Fed. Sav. & Loan Asso.	Mort 1953	REL	6	GRG	404 188
McSpadden,	Hardy L.	To Philip J. Pascuzzi, et al	Deed 1956	6	GRG	464	396
McSpadden,	Erma W.	To Philip J. Pascuzzi, et al	Deed 1956	6	GRG	464	396
McSpadden,	Hardy L.	To Edwin W. Burns, et al	Deed 1956	2	GRG	467	221 .
McSpadden,	Erma W.	To Edwin W. Burns, et al	Deed 1956	2	GRG	467	221 .
McShane,	William P.	From George B. Willis, et al	Deed 1957	1	GRG	478	229
McShane,	Vera C.	From George B. Willis, et al	Deed 1957	1	GRG	478	229 .
McShane,	William P.	To Paul D. Hott, et al	Deed 1957	1	GRG	478	289 .
McShane,	Vera C.	To Paul D. Hott, et al	Deed 1957	1	GRG	478	289 .
McShane,	William P.	From James R. Timmons, et al	Deed 1957	1	GRG	478	382
McShane,	Vera C.	From James R. Timmons, et al	Deed 1957	1	GRG	478	382 .
McShane,	William P.	To Century Sav. & Loan Asso., Inc.	Mort 1957	1	GRG	478	385
McShane,	Vera C.	To Century Sav. & Loan Asso., Inc.	Mort 1957	1	GRG	478	385
McSpadden,	Hardy L.	To Edward C. Loo, et al	Deed 1957	2	GRG	479	66 .
McSpadden,	Erma W.	To Edward C. Loo, et al	Deed 1957	2	GRG	479	66 .
McShane,	William P.	To Helen E. Dale	Deed 1959	1	GRG	525	458
McShane,	Vera C.	To Helen E. Dale	Deed 1959	1	GRG	525	458

This page is
missing
from the
microfilm.

Page has been identified for scanning from the original volume.

This page is
missing
from the
microfilm.

Page has been identified for scanning from the original volume.

This page is
missing
from the
microfilm.

Page has been identified for scanning from the original volume.

This page is
missing
from the
microfilm.

Page has been identified for scanning from the original volume.

INSTRUMENT

DISTRICT

Liber No. Folio

368 - 372

Blank

McV			INSTRUMENT	DISTRICT	Liber	No.	Folio
McVey,	Nelson A.,	From Andrew E. Markline et al,	Mort 1925	3	DGW	192	375
McVey,	Ida M.,	From Andrew E. Markline et al,	Mort 1925	3	DGW	192	375
McVey,	Roy L.,	To First Nat'l Bank, Havre de G.,	Mort 1926	REL.	DGW	202	3
McVey,	Florence A.,	To First Nat'l Bank, Havre de G.,	Mort 1926	REL.	DGW	202	3
McVey,	Nelson A.,	From Ira V. Coale et al,	Deed 1929	3	DGW	211	479
McVey,	Ida M.,	From Ira V. Coale et al,	Deed 1929	3	DGW	211	479
McVey,	Nelson A.,	From Arthur W. Weaver,	Mort 1932	Rel. 2	DGW	222	302
McVey,	Ida M.,	From Arthur W. Weaver,	Mort 1932	Rel. 2	DGW	222	302
McVey,	Nelson A.,	To Arthur W. Weaver,	Deed 1932	2	DGW	223	126
McVey,	Ida M.,	To Arthur W. Weaver,	Deed 1932	2	DGW	223	126
McVey,	Nelson A.,	From William B. Doxen,	Mort 1932	Rel. 3	SWC	224	39
McVey,	Ida M.,	From William B. Doxen,	Mort 1932	Rel. 3	SWC	224	39
McVey,	Nelson A.,	From Joseph T. Foster et al,	Mort 1932	REL. 3	SWC	224	332
McVey,	Ida M.,	From Joseph T. Foster et al,	Mort 1932	REL. 3	SWC	224	332
McVey,	Nelson A.,	From J. Elmer Wilgis et al,	Mort 1935	REL. 3	SWC	236	96
McVey,	Ida M.,	From J. Elmer Wilgis et al,	Mort 1935	REL. 3	SWC	236	96
McVey,	Nelson A.	From Warren L. Davis, et al.	Mort 1938	REL. 3	MEWR	252	306
McVey,	Ida M.	From Warren L. Davis, et al.	Mort 1938	REL. 3	MEWR	252	306
McVey,	Nelson A.	From Wray R. Mott, et al.	Mort 1939	REL. 6	GCB	254	431
McVey,	Ida	From Wray R. Mott, et al.	Mort 1939	REL. 6	GCB	254	431
McVey,	Roy L.	To First Nat'l Bank, Havre de G.	Mort 1939	REL.	GCB	258	11
McVey,	Florence A.	To First Nat'l Bank, Havre de G.	Mort 1939	REL.	GCB	258	11
McVey,	Nelson A.	From Warren L. Davis, et al.	Mort 1940	REL.	3	GCB	262 451
McVey,	Ida M.	From Warren L. Davis, et al.	Mort 1940	REL.	3	GCB	262 451
McVey,	Herbert C.	To John H. Smith	Mort 1941	REL. 3	GCB	268	316
McVey,	Erma E.	To John H. Smith	Mort 1941	REL. 3	GCB	268	316
McVey,	Herbert C.	From Vernon W. Keithley, et al.	Deed 1941	3	GCB	269	105
McVey,	Erma E.	From Vernon W. Keithley, et al.	Deed 1941	3	GCB	269	105
McVey,	Joseph L.	From Columbian Bldg. Association	Relse 1942		GCB	270	400
McVey,	Josephine	From Columbian Bldg. Association	Relse 1942		GCB	270	400
McVey,	Joseph L.	From Lee I. Hecht, Sur. Exec.	Relse 1942		GCB	270	401
McVey, Jr.	Herbert C.	From Margery Richardson	Deed 1944	1	GCB	284	220
McVey, Jr.,	Herbert C.	To Louis Trischman, et al	Deed 1945	1	GCB	291	302
McVey,	Pearl V.	To Louis Trischman, et al	Deed 1945	1	GCB	291	302
McVey, Jr.,	Herbert C.	From Ida M. Frey	Deed 1947	1	GRG	306	246
McVey,	Nelson A.	To Clifton A. Craven, et al	Deed 1948	3	GRG	312	106

M C V			INSTRUMENT	DISTRICT	Liber	No.	Folio
McVey,	Ida M.	To Clifton A. Craven, et al	Deed 1948		3	GRG 312	106
McVey,	Estella C.	To Columbian Bldg. Assn.	Mort 1948	R E L	6	GRG 313	36
McVey,	Benjamin H.	To Columbian Bldg. Assn.	Mort 1948	R E L	6	GRG 313	36
McVey,	Nelson A.	From Clifton A. Craven, et al	Mort 1948	REL.	3	GRG 317	417
McVey,	E. Bernice	From Clifton A. Craven, et al	Mort 1948	REL.	3	GRG 317	417
McVey,	Roy Leslie	To Benjamin N. Allnutt, et al	Deed 1949		6	GRG 332	280
McVey,	Florence A.	To Benjamin N. Allnutt, et al	Deed 1949		6	GRG 332	280
McVey, Jr.,	Herbert C.	From Mimika L. Frith, et al	Deed & Agree 1951		1	GRG 357	334
McVey,	Vivian Pearlina	From Mimika L. Frith, et al	Deed & Agree 1951		1	GRG 357	334
McVey, Jr.,	Herbert C.	To Marguerite M. Shugart	Mort 1951	REL.	1	GRG 357	338
McVey,	Vivian Pearlina	To Marguerite M. Shugart	Mort 1951	REL.	1	GRG 357	338
McVey,	Nelson A.	To Robert L. Payne, et al	Deed 1953		3	GRG 407	98
McVey,	Ida M.	To Robert L. Payne, et al	Deed 1953		3	GRG 407	98
McVey,	Nelson A.	To State Roads Com. of Md.	Deed & Plat 1954			GRG 414	520
McVey,	Ida M.	To State Roads Com. of Md.	Deed & Plat 1954			GRG 414	520
McVey,	Herbert C.	To State Roads Com. of Md.	Deed & Plat 1954			GRG 415	22
McVey,	Emma E.	To State Roads Com. of Md.	Deed & Plat 1954			GRG 415	22
McVicker,	Joseph W.	From Joseph C. Childeres, et al	Deed 1954		3	GRG 427	299
McVicker,	Mildred E.	From Joseph C. Childeres, et al	Deed 1954		3	GRG 427	299
McVey, Jr.,	Herbert C.	To First Nat'l Bank-Aberdeen	Mort 1955	REL.	1	GRG 432	121
McVey,	Vivian P.	To First Nat'l Bank-Aberdeen	Mort 1955	REL.	1	GRG 432	121
McVey, Jr.	Herbert C.	From Lulu F. McLean, et al	Deed 1955			GRG 433	367
McVey,	Vivian P.	From Lulu F. McLean, et al	Deed 1955			GRG 433	367
McVey, Jr.	Herbert C.	To Fullerton Perm Loan Asso.	Mort 1955	REL.		GRG 433	369
McVey,	Vivian P.	To Fullerton Perm Loan Asso.	Mort 1955	REL.		GRG 433	369
McVey, Jr.	Herbert C.	To Claude F. Phipps, et al	Mort 1955	REL.		GRG 433	373
McVey,	Vivian P.	To Claude F. Phipps, et al	Mort 1955	REL.		GRG 433	373
McVicker,	Joseph W.	To First Nat'l Bank-Aberdeen	Mort 1955		3	GRG 433	535
McVicker,	Mildred E.	To First Nat'l Bank-Aberdeen	Mort 1955		3	GRG 433	535
McVey, Jr.	Herbert C.	And Henry H. Boyer, II, et al	Agree Sale 1955		1	GRG 439	510
McVey,	Vivian P.	And Henry H. Boyer, II, et al	Agree Sale 1955		1	GRG 439	510
McVey, Jr.	Herbert C.	To Raymond N. Bent, et al	Deed 1955			GRG 440	37
McVey,	Vivian P.	To Raymond N. Bent, et al	Deed 1955			GRG 440	37
McVey, Jr.	Herbert C.	From Raymond N. Bent, et al	Mort 1955			GRG 440	42
McVey,	Vivian P.	From Raymond N. Bent, et al	Mort 1955			GRG 440	42
McVey, Jr.,	Herbert C.	To Henry Hanson Boyer, II, et al	Deed 1955		1	GRG 441	412

M C V			INSTRUMENT	DISTRICT	Liber	No.	Folio
McVey,	Vivian P.	To Henry Hanson Boyer II, et al	Deed 1955	1	GRG	441	412
McVey,	Robert L.	From United States of America	Deed 1955		GRG	448	172
McVey,	Gertrude R.	From United States of America	Deed 1955		GRG	448	172
McVey,	Robert L.	To United States of America	Mort 1955		GRG	448	173
McVey,	Gertrude R.	To United States of America	Mort 1955		GRG	448	173
McVicker,	Joseph W.	To First Nat'l Bank-Aberdeen	Mort 1956	B E L 3	GRG	455	472
McVicker,	Mildred E.	To First Nat'l Bank-Aberdeen	Mort 1956	B E L 3	GRG	455	472
McVey,	Nelson A.	And Balto. G. & E. Co.	Agree 1956	3	GRG	457	211
McVey,	Ida M.	And Balto. G. & E. Co.	Agree 1956	3	GRG	457	211
McVicker,	Joseph W.	To William E. Horton, Jr., et al	Deed 1958	3	GRG	497	415
McVicker,	Mildred E.	To William E. Horton, Jr., et al	Deed 1958	3	GRG	497	415
McVey,	Herbert C.	From Swanson S. Branscome, et al	Deed 1959	1	GRG	532	433
McVey,	Vivian P.	From Swanson S. Branscome, et al	Deed 1959	1	GRG	532	433
McVey,	Herbert C.	To Century Sav. & Loan Asso., Inc.	Mort 1959	1	GRG	532	436
McVey,	Vivian P.	To Century Sav. & Loan Asso., Inc.	Mort 1959	1	GRG	532	436
McVey,	Nelson A.	To Thelma M. Payne	Deed 1959	3	GRG	538	89
McVey, Jr.	Herbert C.	To Raymond N. Bent, et al	Relse 1959		GRG	541	214
McVey,	Vivian P.	To Raymond N. Bent, et al	Relse 1959		GRG	541	214

This page is
missing
from the
microfilm.

Page has been identified for scanning from the original volume.

This page is
missing
from the
microfilm.

Page has been identified for scanning from the original volume.

This page is
missing
from the
microfilm.

Page has been identified for scanning from the original volume.

This page is
missing
from the
microfilm.

Page has been identified for scanning from the original volume.

INSTRUMENT

DISTRICT

Liber No. Folio

376 - 380

Blank

M C W				INSTRUMENT		DISTRICT	Liber	No.	Folio
McWilliams,	Charles	From	John W. Hopkins	Deed	1943	5	GCB	280	407
McWilliams,	Anna M.	From	John W. Hopkins	Deed	1943	5	GCB	280	407
McWilliams,	Charles	To	First National Bank, Bel Air	Mort	1943	5	GCB	281	144
McWilliams,	Anna M.	To	First National Bank, Bel Air	Mort	1943	5	GCB	281	144
McWilliams,	Charles	To	John W. Hopkins	Mort	1944	5	GCB	281	259
McWilliams,	Anna M.	To	John W. Hopkins	Mort	1944	5	GCB	281	259
McWilliams,	Charles	To	John W. Hopkins, et al	Deed	1944	5	GCB	284	212
McWilliams,	Anna	To	John W. Hopkins, et al	Deed	1944	5	GCB	284	212
McWilliam,	John R.	From	Ralph V. Crouse	Deed	1957	3	GRG	493	50
McWilliam,	Mary Lane	From	Ralph V. Crouse	Deed	1957	3	GRG	493	50
McWilliam,	John R.	To	William McMullen, et al	Mort	1957	3	GRG	493	52
McWilliam,	Mary Lane	To	William McMullen, et al	Mort	1957	3	GRG	493	52
McWhite,	Carrie M.	From	Nelson A. Bruffey, et al	Deed	1959	2	GRG	523	334
McWhite,	Martha A.	From	Nelson A. Bruffey, et al	Deed	1959	2	GRG	523	334
McWhite,	Carrie M.	To	First Hfd. Fed.Sav.& Loan Asso.	Mort	1959	2	GRG	523	337
McWhite,	Martha A.	To	First Hfd. Fed.Sav.& Loan Asso.	Mort	1959	2	GRG	523	337
McWhite, Sr.	Raymond	To	First Hfd. Fed.Sav.& Loan Asso.	Mort	1959	2	GRG	523	337
McWhite,	Ola D.	To	First Hfd. Fed.Sav.& Loan Asso.	Mort	1959	2	GRG	523	337
McWhite,	Carrie M.	To	Nelson A. Bruffey, et al	Mort	1959	2	GRG	523	341
McWhite,	Martha A.	To	Nelson A. Bruffey, et al	Mort	1959	2	GRG	523	341
McWhite, Sr.	Raymond	To	Nelson A. Bruffey, et al	Mort	1959	2	GRG	523	341
McWhite,	Ola D.	To	Nelson A. Bruffey, et al	Mort	1959	2	GRG	523	341
McWhite,	Carrie M.	To	Edward C. Maisenhalder, et al	Mort	1959	2	GRG	523	344
McWhite,	Martha A.	To	Edward C. Maisenhalder, et al	Mort	1959	2	GRG	523	344
McWhite, Sr.	Raymond	To	Edward C. Maisenhalder, et al	Mort	1959	2	GRG	523	344
McWhite,	Ola D.	To	Edward C. Maisenhalder, et al	Mort Conf	1959	2	GRG	523	344
McWhite,	Carrie M.	To	First Hfd. Fed.Sav.&Loan Asso.	Mort Conf	1959	2	GRG	528	103
McWhite,	Martha A.	To	First Hfd. Fed.Sav.&Loan Asso.	Mort Conf	1959	2	GRG	528	103
McWhite, Sr.	Raymond	To	First Hfd. Fed.Sav.&Loan Asso.	Mort Conf	1959	2	GRG	528	103
McWhite,	Ola D.	To	First Hfd. Fed.Sav.&Loan Asso.	Mort Conf	1959	2	GRG	528	103