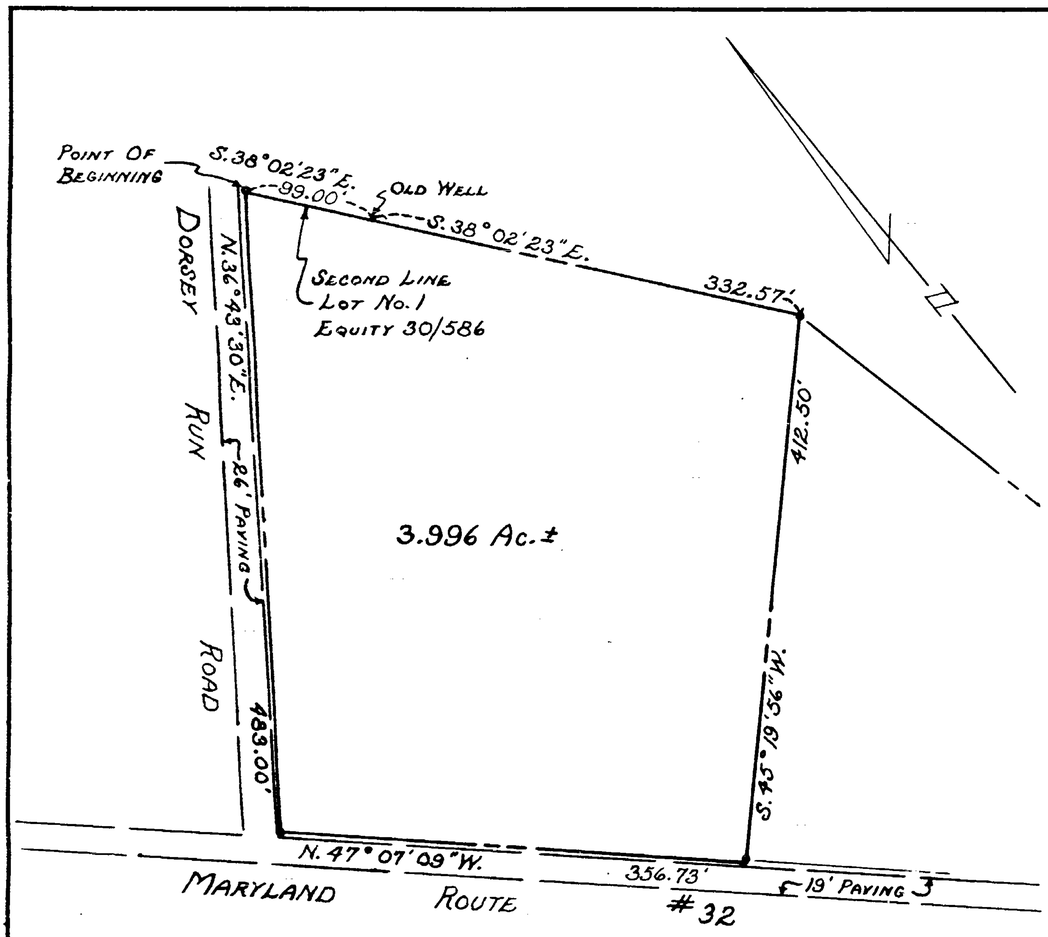

PROPERTY TO BE CONVEYED BY

FLORENCE K. WEST

6TH ELECTION DIST. HOWARD CO., MD.

SCALE: 1" = 100' MAY 13, 1968

PURDUM AND JESCHKE
ENGINEERS AND LAND SURVEYORS
1023 NORTH CALVERT ST.
BALTIMORE, MARYLAND 21202

Exhibit B Filed May 17, 1968