BOOK 29 PAGE 616

ORDER NISI ON SALES

Farmers and Mechanics-Citizens National Bank of Frederick, a body corporate, formerly The Farmers and Mechanics National Bank of Frederick, a body corporate, Trustee under the last Will and Testament of Willie Maurice Rhoderick, dec'd.

On PETITION

No. 18,892 EQUITY

In the Circuit Court for Frederick County, Sitting in Equity.

March Term, 19 70

In the Matter of the Report of Sales filed the 2nd day of April 19 70

Ordered, That on the 25th day of April 19 70, the Court will proceed to act upon the Report of Sales of Real Estate, reported to said Court by Farmers and Mechanics National Bank, a body corporate Trustee in the above cause, and filed therein as aforesaid to finally ratify and confirm the same, unless cause to the contrary thereof be shown before said day; provided a copy of this order be inserted in some newspaper published in Frederick County for three successive weeks prior to said day.

The report states the amount of sales to be $ 9,500.00

dated this 2nd day of April 19 70

Ellis C. Wachter
Clerk of the Circuit Court for Frederick County.

"The News"

CERTIFICATE OF PUBLICATION

From THE NEWS-POST Frederick, Md. No 18,892 Equity

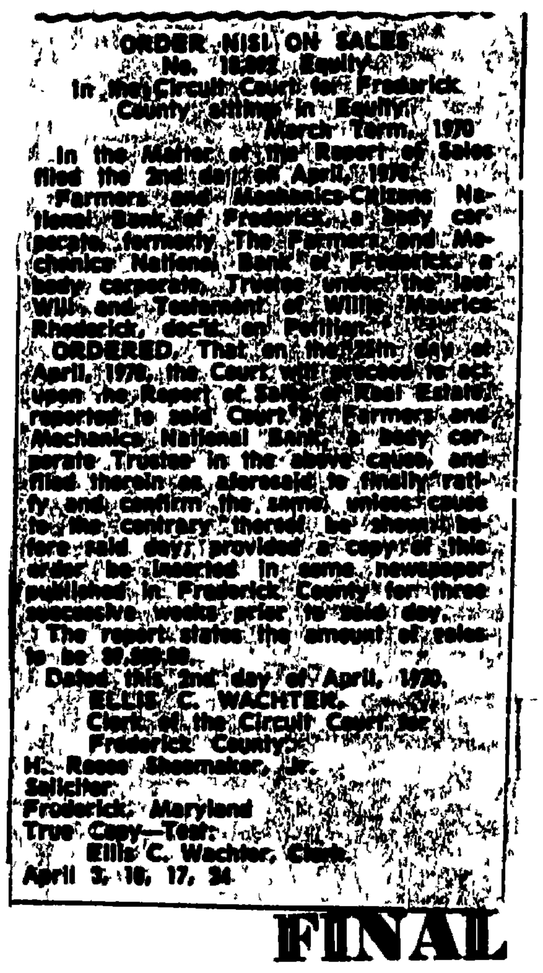
ORDER NISI ON SALES
No. 18,892 Equity
In the Circuit Court for Frederick County, sitting in Equity
March Term, 1970
In the Matter of the Report of Sales filed the 2nd day of April, 1970.
Farmers and Mechanics-Citizens National Bank of Frederick, a body corporate, formerly The Farmers and Mechanics National Bank of Frederick, a body corporate, Trustee under the last Will and Testament of Willie Maurice Rhoderick, dec'd. On Petition
ORDERED, That on the 25th day of April, 1970, the Court will proceed to act upon the Report of Sales of Real Estate, reported to said Court by Farmers and Mechanics National Bank, a body corporate, Trustee in the above cause, and filed therein as aforesaid to finally ratify and confirm the same, unless cause to the contrary thereof be shown before said day; provided a copy of this order be inserted in some newspaper published in Frederick County for three successive weeks prior to said day.
The report states the amount of sales to be $9,500.00.
Dated this 2nd day of April, 1970.
ELLIS C. WACHTER, Clerk
Clerk of the Circuit Court for Frederick County
H. Rosser Shoemaker, Jr.
Solicitor
Frederick, Maryland
True Copy—Test:
Ellis C. Wachter, Clerk
April 2, 16, 17, 24

Frederick, Md. April 24, 19 70

This is to certify, That the annexed Order Nisi on Sales was published in The Frederick News a newspaper published in Frederick County, once a week for three (3) successive weeks prior to the twenty fifth day of April, 19 70.

THE NEWS-POST

Per Geo. B. Delaplaine
Geo B Delaplaine

Filed April 28, 1970

FINAL RATIFICATION OF SALES

Farmers and Mechanics-Citizens National Bank of Frederick, a body corporate, formerly The Farmers and Mechanics National Bank of Frederick, a body corporate, Trustee under the last Will and Testament of Willie Maurice Rhoderick, dec'd.

On Petition

No. 18,892 EQUITY

In the Circuit Court for Frederick County, Sitting in Equity.

Ordered, by the Circuit Court for Frederick County, sitting as a Court of Equity, and by authority thereof, this 28th day of April, in the year 19 70, that the sale reported in the aforegoing Report of Sales in the above entitled cause be and the same is hereby finally ratified and confirmed, no cause to the contrary having been shown, although due notice appears to have been given as required by the preceding Order Nisi on Sales, as shown by the printer's certificate filed herewith, and the case is hereby referred to the Auditor to state an account.

Judge of the Circuit Court for Frederick County.

Filed April 28, 1970