LIBER 6 PAGE 397

ORDER NISI ON SALES.

Charles A. Manning et al

vs.

Edward T. Manning et al

No. 4880 **EQUITY.**

In the Circuit Court for Frederick County, sitting in Equity.

September TERM, 1895.

In the Matter of the Report of Sales filed the 21st *day of* October *1895.*

Ordered, *That on the* 25th *day of* October *1895, the Court will proceed to act upon the Report of Sales of Real Estate, reported to said Court by* Frederick J. Nelson, *Trustee in the above cause, and filed therein as aforesaid, to finally ratify and confirm the same, unless cause to the contrary thereof be shown before said day; provided a copy of this order be inserted in some newspaper published in Frederick County, for three successive weeks prior to said day.*

The Report states the amount of sales to be $ 5,388.54.

Dated this 21st *day of* October, *1895.*

"Daily News"

John L. Jordan
Clerk of the Circuit Court for Frederick County.

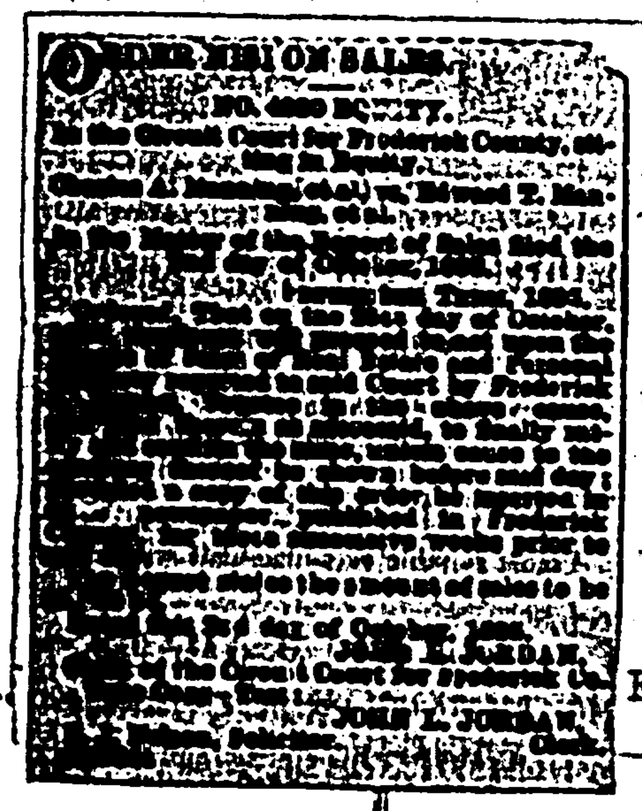

ORDER NISI ON SALES.
NO. 4880 EQUITY.
In the Circuit Court for Frederick County, sitting in Equity.
Charles A. Manning, et al. vs. Edward T. Manning, et al.
In the Matter of the Report of Sales filed the [illegible] day of October, 1895.
[illegible] Term, 1895.
[illegible] That on the [illegible] day of October, [illegible] proceed to act upon the Report of Sales of Real Estate and Personal [illegible] reported to said Court by Frederick [illegible] in the above cause, [illegible] as aforesaid, to finally ratify and confirm the same, unless cause to the contrary thereof be shown before said day; provided a copy of this order be inserted in some newspaper published in Frederick County, for three successive weeks prior to said day.
The Report states the amount of sales to be [illegible] 25th day of October, 1895.
JOHN L. JORDAN,
Clerk of the Circuit Court for Frederick Co.
[illegible] Court, Test:
JOHN L. JORDAN,
[illegible] Clerk.

The [redacted] News

Frederick, Md., Oct. 25 1895

THIS IS TO CERTIFY, That the annexed Order Nisi on Sales #4880 Eq. was published in "THE Daily NEWS," a Newspaper published in Frederick County, once a week for 3 successive weeks prior to the 25th day of Oct., 1895

Filed November 16, 1895 O. S. Howard, Secy

Ordered by the Court this 16th day of November 1895 that the foregoing Report of Trustee be and the same is hereby finally ratified and confirmed, no cause to the contrary appearing although the order nisi hereinbefore passed appears to have been published according to law.

John A. Lynch
Judge of the Cir. Court

Filed November 16, 1895