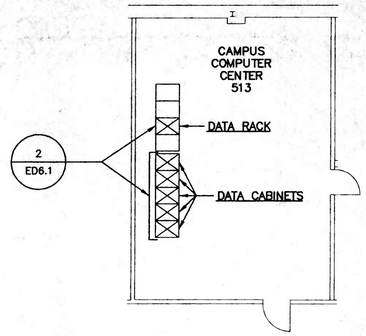

PART PLAN – CAMPUS COMPUTER CENTER ROOM 513

SCALE: 1/8" = 1'-0"

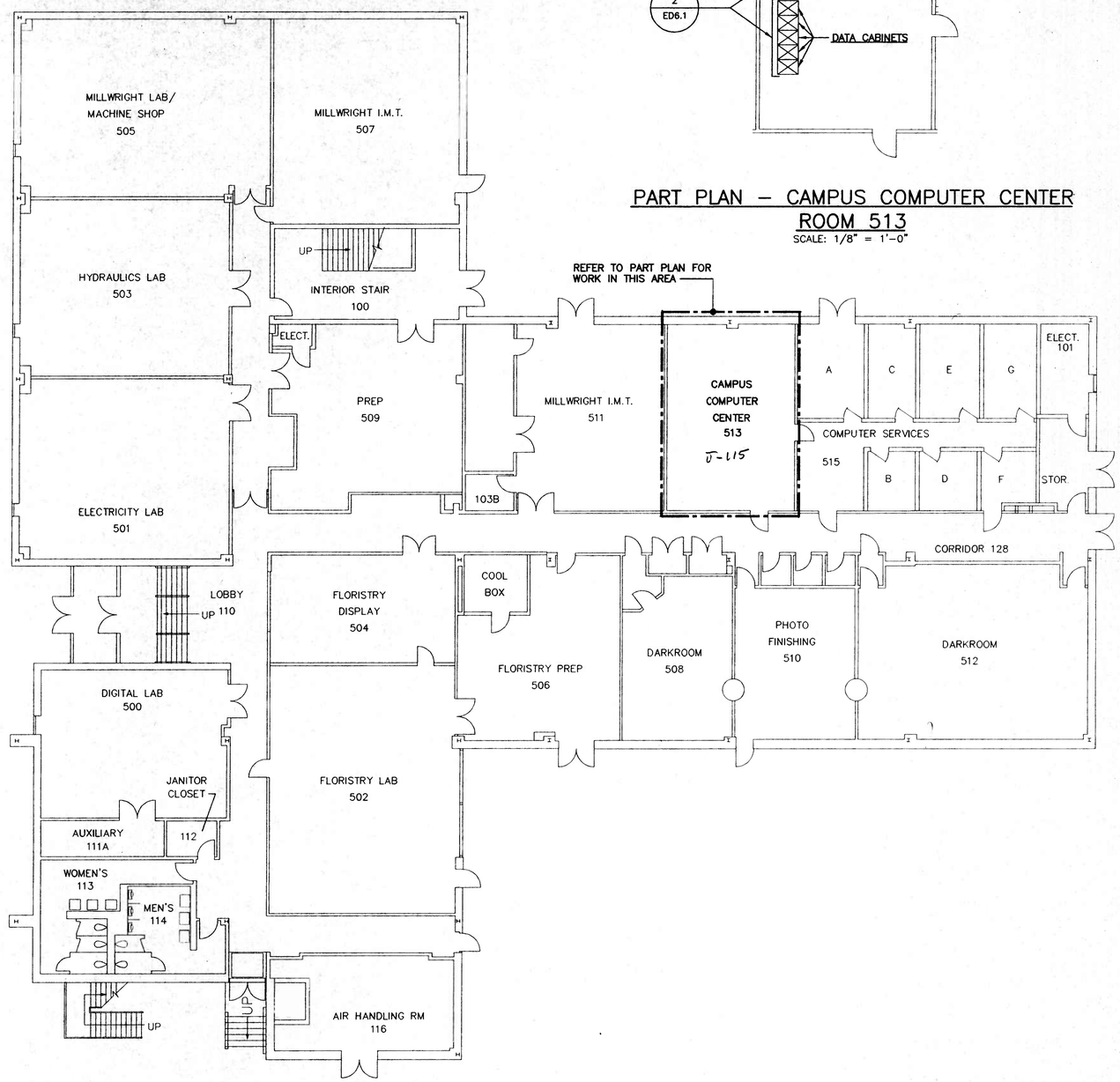

CAREER BUILDING (CAR) – FIRST FLOOR PLAN

SCALE: 3/32" = 1'-0"

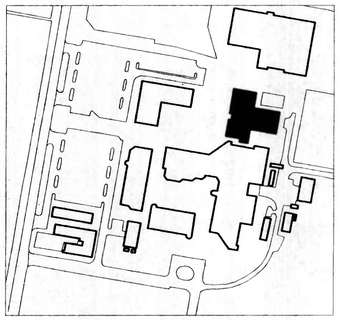

KEY PLAN
NOT TO SCALE

SCALE: 1/8" = 1'-0"

8 0 8 16

SCALE: 3/32" = 1'-0"

8 0 8 16 24

RELEASED FOR								
☐ PRELIMINARY ONLY ☒ BIDDING ☐ PERMIT ☐ CONSTRUCTION DATE: 01/24/2002	"THIS DRAWING AND THE DESIGN AND CONSTRUCTION FEATURES DISCLOSED ARE PROPRIETARY TO GIPE ASSOCIATES, INC. AND SHALL NOT BE ALTERED OR REUSED IN WHOLE OR IN PART WITHOUT THE EXPRESS WRITTEN PERMISSION OF GIPE ASSOCIATES, INC. Copyright © 2002"		Applied Technology Solutions, Inc. ATS INC. 6410 Dobbin Road, Suite K Columbia, MD 21045 (410) 740-4ATS (4287) (301) 621-6204	J. VINTON SCHAFER & SONS, INC. SINCE 1916 J. VINTON SCHAFER & SONS, INC. CONSTRUCTION MANAGERS 11150 Pulaski Highway, P.O.Box 226 White Marsh, Maryland 21162-0226 410.335.3000 Fax: 410.335.6529	GIPE ASSOCIATES, INC. Consulting Engineers 849 FAIRMOUNT AVENUE, SUITE 102 BALTIMORE, MARYLAND 21286 (410) 832-2420 tel (410) 832-2418 fax W.O.# 01011A	CCBC The Community College of Baltimore County	THE COMMUNITY COLLEGE OF BALTIMORE COUNTY TELECOMMUNICATIONS/ INFRASTRUCTURE PHASE II NETWORK HARDWARE	Seal	Project 01011A Date 01/24/2002 Drawn by JLP/PJM Checked by JWW/PJM Revisions Date / Item	CCBC DUNDALK BUILDING FLOOR PLAN Drawing Number ED3.2

D-033020