

21312TH DIST. "E,"

BELAIR ROAD

East of Herring Run-

Corse Dr W ⁷²¹	28
Whitridge John	29
Farfex W ^m	30
Gontrom John	31
Bowley W ^m L No 5 part of Grindon.	32
Scharfe W ^m	33
Mott, Grindon Maiden out, Sheridan Discovery	34
Towson Obediah, Stoney Hill, Small Valley	35
James Beginning	35
Gross Fred. F	36
Miscellaneous	37

213

South of Whitmarsh Run.

Gatch Nicholas	38
Deeter. Jacob	39
Dietus J. 4 th Rukel	40
Gegner Daniel	41
Gough from Mion	42
Lenhoff Herring	43
Krastel Joseph	44
Spoerl Adam	45
Thompson Lot 4 th and Wright Forrest	46
Fitch's Chance Moores Run	62
Mechov 11	47
Curry's Lot	48
Scharf Conrad Burrats Rest.	49
Radeckey D	50
Parlets Addition	51
Gay's Favour.	52
Amos Chas H	53
Comradt J. G	54
Quick and Gardenville	55
Corse	55
Bricert Hoslet	56
Corse J	57
German Farmers and Garden Society	58
Langan Chas H	59
Maryella	60
Emmings with Thos 5 Mile	60

137
12

Born Lu
and
Gen. Lu
Belair New

Baltimore County
E of Gardnersville

Rd 2 N^o 377.

55

Geo Jewell } Dec 30 1872
E H Co No 75 Feb 45
Geo. H. Bone } beg for the same as above

land of Jewell planter at the end of the
174 1/2 ft 20 ft line of land between
Covey & Co & Geo Jewell to 1st Bone
Apr 27 1865. J. H. L No 45 Feb 41 &
then list 5th line of said land and
part of 4th & 6th line at 12 1/2 & 26 3/10 ft
to a stone at 74 1/2 & 16 7/10 ft to a stone
between Jewell planter at the end of the
3rd line of a piece or parcel of land
Covey & Co & Geo Jewell to share Markers
May 7 1864. J. H. L No 41 Feb 64 the boundary
on the 3rd line of said land S 11 E 15 ft to a
stone then S 76 1/2 W 38 ft to a stone at 23 3/4 41 1/10 ft
to a stone see planter in the 4th Dec 60
Jan 1868. Law Copy of Alfred P. Jones to Geo
Geo. Jewell the survey said land and
boundary there at 75 1/2 & 41 1/10 ft to the beginning
containing S 78 1/2 W 34 1/2 ft of land near
there

Nov 20 1891 new line of land to be
Geo. H. Bone to Mrs. D. Bone began at a post
between Covey and Jewell and Radcliff's see
permeable fence at 76 & 258 feet to a post
then across to 77 to Bone's box at 21 1/2 E then run
A

A N 13 E 55 1/2 feet to a post in line of 9th of
Cove's Lot. Then back in line S 77 1/2 E 171 feet
to a post. Then along fence N 22 W 355 1/2 feet
to beginning & from end of 171 foot line run
along fence S 20 E 124 feet to a post at corner
of
Mrs J. Brown's Lot
N 36 E 10 chains and 80 links

James Summingham
Pat of his Mother
Mary Summingham
Property to be conveyed
To
Thomas Summingham

Bellair Road
near 5 mile

No 491

Courses comprising The Land to be conveyed by Mary Cunningham
to James Cunningham

All that piece and parcel of Land Situate lying
and being in Baltimore County that is contained within the following
metes bounds courses and distances following that is to say Beginning
for the same at the end of the first line of the Ground conveyed by John
Cunningham and Mary Cunningham to Thomas Cunningham
by deed bearing date the 16th October 1848 and recorded among the Land
records of Baltimore County in Lib. A W. B. N^o 402 folio 51st & running
thence N 54^o 2' W 113 p then N 60^o 2' W 58^o 10 p then S 54^o 2' E 35 p to the N 60^o 2' W
113 p line of the whole Ground awarded to the said Mary Cunningham
thence running and bounding in a line reverse N 60^o 2' E 28^o 10 p to
the end of the third line of the Ground conveyed by John and Mary
Cunningham to Thomas Cunningham by the aforesaid deed
thence reversing said line and bounding thence N 34^o 2' W 34 p to the
end of the second line of the said Thomas Cunningham's part and then
reversing said second line N 60^o 2' E 30 p to the beginning containing
^{a c p}
5. 3. 30 of Land more or less. It being a part of the whole Ground
awarded to the said Mary Cunningham by William Schair, Joseph
German and Amos Reed the persons appointed by the Devises of Thomas
Bingan deceased to allot to said Devises their respective portions of the
Land devised to them by the last Will and Testament of said Deceased)

Extract from
John Cunningham
(and Wife)

To
Thomas Cunningham
(Land in Ball County)

Ball and Row

John Cunningham
and Mary his Wife
To
Thomas Cunningham

Deed of Gift dated 16th October
1848 and recorded in Liber A.M.B. No 402 folio
517 & All that piece or parcel of Land
situated and lying in Baltimore County afove
said which is described as follows that is to
say Beginning in the same at the beginning of the whole lot of
Land which was awarded to the said Mary Cunningham by William
Scharf, Joseph German and Amos Reed the persons appointed by
the Deeds of Thomas Burgan deceased to allot to said Deeds
their respective portions of the lands devised to them by the last Will and
Testament of said deceased commencing thence bounding on the S 54th E
62 p^{er} line of said whole lot reversely N 54th W 34 p^{er} then S 60th W 30 p^{er}
then S 54th E 34 p^{er} to the S 60th W 113 p^{er} line of said whole lot and then
bounding on said line reversely to the place of beginning containing
5 4th 30 of Land More or less.

"Courses comprising the ground to be conveyed by Thomas
Burgan to Sanders Beginning for the same at a
star heretofore planted at the end of the 2nd line of the
Burgan Part and running thence with an bounding on the
3rd and part of the 4th line of said Burgan Part N 56 E 74 ps to
a star N 34 1/2 W. 9 8/10 ps to attain the by a straight line to
the place of Beginning containing 2 1/4 Acres of land more
or less

Courses comprising the land to be conveyed by Sanders to Thomas Burgan
Beginning at the end of 9 8/10 ps on the 9th line of Sanders land which is the
4th line of the Burgan Part and running thence N 43 1/2 E 15 3/10 ps to
a star planted on the side of a road then running with said road N 65 1/2 W
7 9/10 ps to a star, thence N 49 W 45 3/10 ps to a star planted when the said
4th line intersects the County road then running with an bounding on said
4th line run to the place of beginning containing 2 1/4 Acres of land more
or less.

November 21st 1839

Augustus Bouldin

Samuel Bowly
of J. C.
John M. Gouch

— — — — —
" — — — — —
" — — — — —
" — — — — —

to the top of the 20 ft line

E 50 ft still N 21 W E 65 ft in all to a
small poplar in reeds mill down there
up the run N 11 W 20 ft

Then run from the said intersection
bearing on the line of Lindon S 57 E 9 N 75 E 74
N 5 E 18 ft to the 20 ft line of Maider's cut. Then run
from the end of the 74 ft line S 47 E 14.3 ft to 50 ft on Maider's cut line

Daniel Bouly } deed date March 26th 1805 Part of
John M Garnet } the tract of Land called Josias Outlet
beginning at the end of the N10 W80 p
line of the whole tract and running and bounding on the
out lines thereof the 3 following courses to wit N50 W 100 p
S50 W 44 p West 38 p S17 W 87 p N52.38 E 138 p S40 E 112 p
to a tract of land that part of said tract heretofore conveyed
to said Daniel Bouly by said John M Garnet then
bounding on said part N37 E 7 p to the N10 W80 p line
of said land and thence by a straight line to the begin-
ning of 42 acres of land more or less
Recorded in Lib. M^s N^o 84 folio
119 &c

14
26
20
30

34

~~390~~
396

2340 | 73
224
100

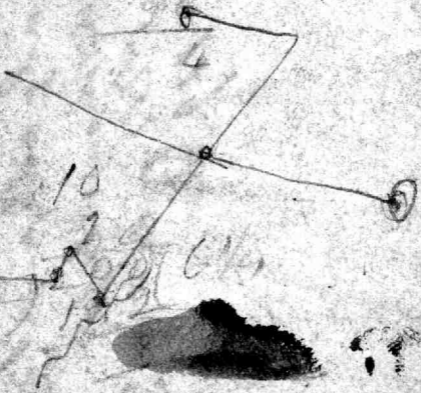

Bellair Road
Over Bitt
for Farper

No 52
E of Herring Road
30

1859
18256
548

3 13/4

24.40
1.45
26.25

Deer Bitt Survey for Will Harper Feb 27th 1704.
Begin at a bounded White oak standing near a path
& near a run descending into Back River and
running thence

- S. S. W. 36 ps.
N by S 108 ps to a bounded ^{oak} red oak on the side of a hill
S. W. 2 W. 51 ps to a br. " in a thicket
N by S. 108 " " " White oak on the side of a run called Little Run
N. W. by N. 2 W. 140 ps to a bounded red oak on the side of a Hill
North 108 ps to a " from the West side of a glade
N. E by E. 93 " to a bound oak by a Pocason
N 1/2 pt - E. 51 " to a bounded White oak by a fence
N E 66 ps to a bound White oak by a fence road
E 1/2 pt N. 51 " to a bounded red oak at the head of a meadow
S by W ~~25~~ 25 " to a red oak in a thicket
South 60 " to a bounded White oak being a boundary
S. S. W. 112 ps to a bounded red oak in being a tree of
of Shidmors last - then with a line land
N. N. W. 35 " to a bounded Walnut on the East side
of a great stone
S. W. by W 80 ps to a bounded red oak of the said land
S by E 60 ps. to a bounded red oak by a spring
E by S 190 ps to " " White oak by a Pocason
N by W 22 " to the begin tree of Shidmors last -
N. N. E. 146 " to a bounded White oak on a glade
W. N. W. and with a line land 146 ps to a bounded ^{the} White oak
North 60 ps. to a bound red oak
N by E 25 " to a bound red oak in the head of a meadow
N E by N 75 ps to a bounded red oak by the side of a glade
E by S 120 " to a bound White oak then to the 1st
tree for 470 acres
N. B. next hole say 665 acres in the above
surveys —

Reference taken by J Hall Surveyor 1775 x
 Nov 15th from begin of Royata Study S 61 E. 110 ps
 S 12 ³/₄ E. 6 ¹/₂ ps to the 8th boundary of Deer Bill.
 from 8th boundary tree N 38 E. 80 ps N 64 E. 14 ps
 33 links to a bounded white oak standing on the
 East side of Bulford run deemed to be the 9th
 boundary tree of Deer Bill and also the begin of
 Deer Bought. D. Mammoma survey
 from the East mentioned white oak
 E ¹/₂ N 30 ps
 S 57 ¹/₂ E 28. 20 links to a bounded red oak near
 an old field on the top of a Hill deemed the
 10th boundary x of Deer Bill
 S by N. 25 ps? no tree.
 South 44 ps
 N 89 E. 12 ps to a marked red when stood white
 oak the 12 boundary of Deer Bill and boundary
 of Leudmudast - 3rd boundary -

Deer Bought. Feb 27th 1775 x for Dam Feb 27th
 1775 x begin at a marked white oak standing
 S 87 ¹/₂ E 41 ps from this boundary white oak the
 begin tree of a tract of land called Goswack
 Holly x an S 44 ¹/₂ N 85 ps x
 S 4 N 68 "
 S 47 N 96 "
 The elm trees stands S 87 ¹/₂ E 44 ps from the
 Beg trust sum Anturidance x

Belair Rd

Princeton

to ^{to} Spotswood

Belle Mead Rd

above ²⁴ highway

29

L. Williams deceased

Josias Pennington Trustee } 14th of July 1840
 John Whitridge } A.K. B $\frac{375}{217}$

Beginning for the same at a stone now planted on the North West side of the Belair Road aforesaid being the beginning of Lot No 4 designated on the plat aforesaid and running thence bounding on said Lot No 4 N $12\frac{1}{2}^{\circ}$ W $161\frac{4}{10}$ p to a stone then still bounding on Lot No 4 S $80\frac{1}{2}^{\circ}$ W $36\frac{7}{10}$ p to a stone heretofore planted at the end of the 5th line of lot No 11 of the Principio Company's land then running and bounding on the out line of said lot reverse the 2 following courses by N 25° W 40 p to a stone N 44° E 106 p to a stone, then S $29\frac{3}{4}^{\circ}$ E 105 p to a stone planted at the root of a Black Oak tree at the end of the 1st line of lot No 11 of the Principio Company's land aforesaid, then running and bounding on Lot No 5 as designated on the plat aforesaid in hands of said Trustee S $80\frac{1}{2}^{\circ}$ W 66 p to a stone now planted, then still bounding on said Lot No 5 S $12\frac{1}{2}^{\circ}$ E 159 p to a stone planted on the North West side of the Belair Road then S $3\frac{1}{2}^{\circ}$ E 30 ft to the centre of said Road and then along the Centre of said Road S $49\frac{1}{4}^{\circ}$ W $4\frac{55}{109}$ p until it intersects a line drawn from the beginning S $3\frac{1}{2}^{\circ}$ W and then reversing said line and bounding thereon N $3\frac{1}{2}^{\circ}$ W 30 ft to the beginning
 Over

being a part of said Lot No 11 of the Principio Co
Land and being part of the tracts of Land called
Maidens Out and Grundon

A R P

48 2 13

between Josias Pennington of the City of Balto in
Baltic County & State of Maryland trustee of the 1st part
Robert Purviance jr of said City and Amos Read and
Emanuel T. J. Woodward both of said County of the
2^d part and John Whitridge of said City physician
of the 3^d and last part, chosen by a Decree of Balto
County Court as a Court of Equity 25 of May
1839 in a certain case wherein Wm Williams and others
are Complainants and Mary S. Williams and others
are Defendants the said Josias Pennington was
appointed Trustee to make sale of the Land in the
proceedings in said case mentioned being real
estate devised to the parties in said cause by Henry
L Williams deceased

29

Bellevue RR
Pennington
& Whitridge
John Purviance jr
John T. J. Woodward
John Whitridge
John Purviance jr

W. E. C. Course

See also p. 10

E of Perry Riv

B. L. N° 331

28

Courses and distances comprising a
piece or parcel of land lying in Wattertown
County Maryland.

Beginning for the same at the end of the
2nd line of the deed from George Quick & wife
to Maria Markmede, thence running with
and bounding on part of the 3rd line of said
deed S. 11. E. 204 7/12 feet to a stake now set, thence
across said land the land conveyed as above
and a parcel of land conveyed by John M.
Krommuller & wife to Henry Henry Markmede
N. 76. 1/2 E 88 feet to a stake now set on the Western
side of ~~South Lane~~ South Lane and in the
1st line of the deed from John M. Krommuller
& wife to Henry Markmede above referred to,
thence running with and bounding on part
of said 1st line and along the Western side
of South Lane N. 11. W. 204 7/12 feet to a post
at the N^W corner of the Southern Church lot
thence running and bounding on said lot
E. 76. 1/2 E 33⁺ feet to the end of the 1st line of the
deed from George Quick & wife to Maria
Markmede above referred to thence running
with and bounding on the 2nd line of said
deed S. 76. 1/2 E 55 feet to the place of beginning

Containing one half of an acre of land
more or less being and comprising a part
of the land conveyed by John M. Krommuller & wife
to Henry Markmede by deed date 6th of May 1854
H. M. H. N. 8 fo 303 & c and part of the land
conveyed by George Quick & wife to Maria
Markmede by deed date 17th May 1864 S. H. E
N. 41 folio 64 & c Survey & Oct 23rd 1872
by E. O. Richardson

No 2. To No 3. washed specimen
Running from No 2. & which makes a difference above
mentioned - It must be remembered that James Fletcher
has his establishment - an old Mr. Fisher has set down
the road at Durham's old mill. Both these parties
the questions of No 2. old Mr. Fisher & the Blacksmith
to which my son is now attached.

Yours truly
J. H. Gault

No 291

32

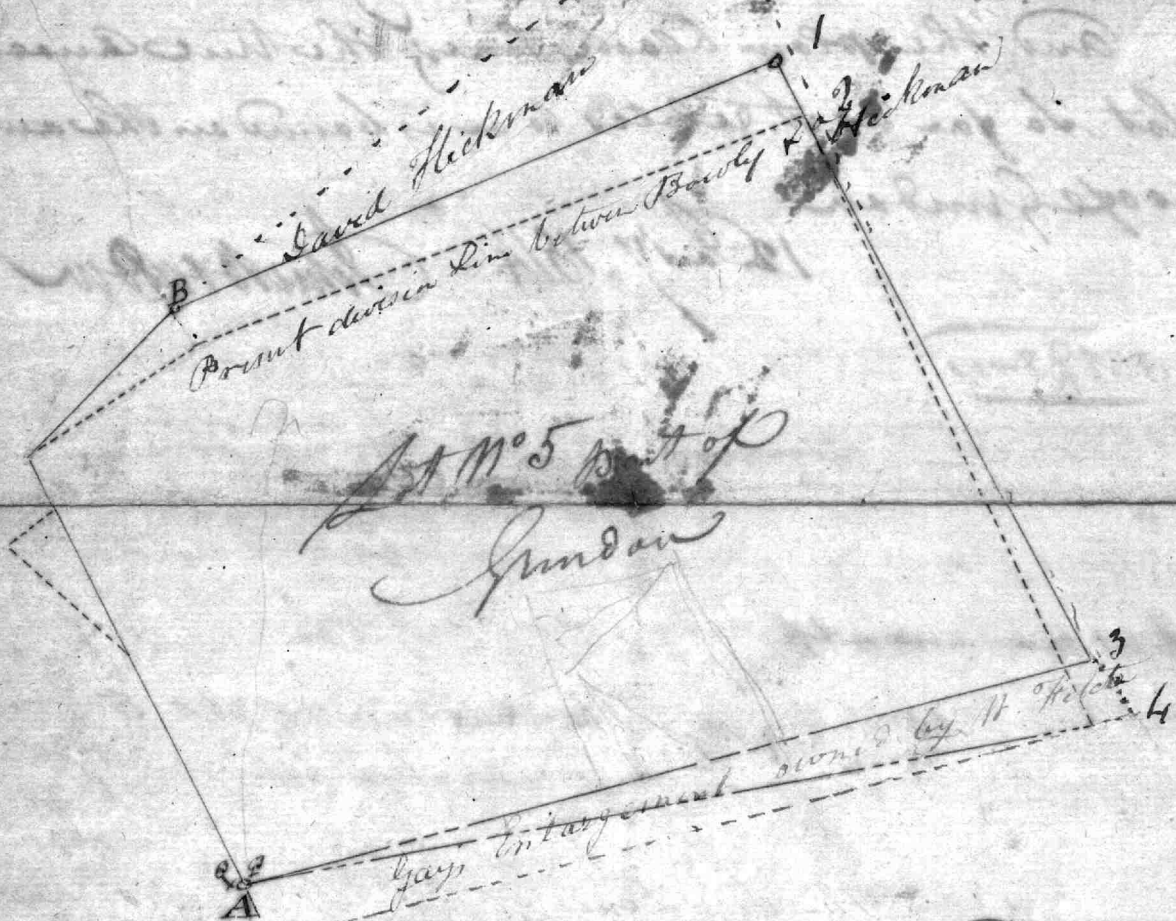

A is the acknowledged beginning of Grindon and has never I believe been disputed as I have understood Grindon has no calls except a beginning from whence it runs course and distance.

B is the end of the S58 E 176 ft line of Grindon and is the 99th line thereof.

The course of Lot No 5 part of Grindon is as follows: out commencing at the beginning of the tract called Grindon and runs ^{thence} N25 W 54 ft to M N 34 ft to E 12 ft to the first line of Grindon thence N25 W 14 ft to abandoned white oak and abandoned Chesnut thence N 80° 10' W to M 59 E 42 ft to abandoned ~~the~~ ^{the} ~~line~~ at the end of the thirty ninth line of Grindon and thence to abandoned Grindon N72 E 136 ft S23 E 142 ft ~~Repeating~~ ^{Repeating} the courses of Grindon How or by what means ~~that~~ ^{the} course should be stated N59 E 42 ft is ~~to me~~ ^{to me} unaccountable for in fact the true course and distance from the end of the first line of Grindon to the end of the 99th line is N46 1/4 E 44 ft. The erroneous location of the end of that line has the effect shown on the

on the above plot The dotted lines being the Courses of the
died and the plain black lines the true Courses of
the lot so far as it relates to or is bound on the out
lines of Ground

12th Jan^y 1814 *John P. Dowling*

I have found no reference to enable me to locate the lines as
correctly
Survey & Plot 88-00

\$141 acm more or less

~~No 3~~ The out lines of lot 5 were
originally located as designated

The Out Lines of Lot No. 5 were originally
located, as designated by the Black Line
(on the other side) Beginning at A and running
to B and so on to No. 1 from thence to No. 3 and
so back again to A —

But now the courses make the Location
according to the Broker's Line which runs
south of Gay's Enlargement & bisects it diagonally
and the Slip taken off from (by
that circumstance) shaded yellow (on the other
side) is about half of the Parallelogram
formed by the Tract of Land called Gay's
Enlargement which contains about 16 acrs
consequently I lose about 8 acres here from

so that my 3rd Line (for instance) is curtailed from

No. 2. to No. 3. instead of running from No. 1. to No. 3. as
run from No. 2. to No. 4. making a difference as above
mentioned — It must be remarked that David Heston
has his own cultivation — and also W. Fitch has cut down
the wood & deepened it with pits to the line north of
the yellow shaded slip, to wit: the Black Line
to which my Land is now restricted.

John P. Dowling

Plot of Lot 505
Ground
Mr. David Eyer

16291

32

John Jacob Keigle &
Regina Keigle his
wife to
John Southwood
Consideration
\$400

Bella

N^o 248

E of Herring Run

31

Friday April 19th
 laid off 2 acres for Mr
 Kinsley beginning at the
 same plantation on the
 line of said Kinsley's lot
 N 47 1/2° E 49 1/2 pds for the
 1/4 by lot across
 S 53 1/4 W 20 p to the
 road at 28 1/10 pds for the
 E of Kinsley & Leggett
 then along the road
 N 53 3/4 W 15 1/4 pds the
 N 53 1/2 E 22 pds the
 S 47 1/4 E 15 1/4 pds to the
 beginning the
 then went to lay off the
 two acres on the road
 beginning at the corner of
 said Kinsley's land the first
 being said line to Kinsley's
 line S 46 1/2 E, then on for
 said point along the road
 S 50 W 13 W the
 S 46 1/2 E 25 pds for the
 of road 20 pds the
 N 50 E 13 W

13	152	160	12
21	21	160	
65	152	60	
26	104	44	
725	24	1600	

22	21
20	1525
42	525
	105
	21
20	328415
	20
13	120
26	120
	60
2452	120
2180	13
15	13
105	109
21	22
	20
	42
	21

15 119 116
 90

Causes comprising the same
to be surveyed by

John Jacob Kiewitz
and wife

To
John Gortman
Consideration \$400.

Surveyed April 19th 1850

11

Below was
Course

Part of Hugh Gelston
Propy & pt of Grindon
Co of Henry Riv

Bot 2 & 366

31

Some comprising Parts of the Tract of Land called Ground to be surveyed
by John Jacob Keingel and Regina Keingel his wife to John Portman
consideration for hundred Dollars.

Beginning for the first part at the end of 49 ^{at all the new plantings} perches on the North
46 $\frac{1}{2}$ degrees West one hundred and fifty perches line of the Ground surveyed
by Hugh Peleton and wife to the said John Jacob Keingel (by the name of
John Jacob Keingel) by deed dated the 1st day of April 1843 and read
among the Land Records of Baltimore County in Lib. ~~76~~ 42 K
No 332 folio 248^r and running thence N 53 $\frac{3}{4}$ W 20 perches until it intersects
the South 55 degrees East 130 perches line of the Land surveyed by Sara Peleton
and wife to said Keingel then crossing said line and bounding therein
N 35 degrees West 15 $\frac{1}{4}$ perches thence N 53 $\frac{3}{4}$ E 22 perches until it intersects
the North 46 $\frac{1}{2}$ degrees West 130 perches line aforesaid and then crossing
said line and bounding therein South 46 $\frac{1}{2}$ degrees East 15 $\frac{1}{4}$ perches to
the beginning line containing two acres of land more or less.

And Beginning for the second part thereof on the
Center of the Bell Air Road and at the end of the North 46 $\frac{1}{2}$ degrees West
three perches line of the Land surveyed by the aforesaid Hugh Peleton and
wife to the said Keingel by the deed aforesaid and running thence along
the center of said Bell Air Road South 30 degrees West 13 perches
thence South 46 $\frac{1}{2}$ degrees East 25 ^{to all the new plantings} perches thence
North 30 degrees East 13 perches until it intersects the North 46 $\frac{1}{2}$ de-
grees West 130 perches line of the Land surveyed by Peleton and wife
to the said Keingel by the aforesaid deed and then running and bounding
on the line of Sara Peleton North 46 $\frac{1}{2}$ degrees West 25 perches to the beginning
containing two acres of land more or less (The above described two
Parts of Land being parts of the Land surveyed by Hugh Peleton and
Wife to the said John Jacob Keingel by the deed above referred to)

Wm Scharfe

Henry Lee Williams
to

William Scharfe

Belair road
lot No 20
Principis Co
and
Part of Ground

E of Henry Run

B/L N^o 383

33

Exp paid \$1.31 $\frac{1}{4}$

Henry L Williams } This Indenture made this
Deed to } sixth day of April in the year of our
William Scharfe } Lord one thousand eight hundred
and sixteen between Henry Lee Williams of Baltimore County of
the One part, and William Scharfe of the same County of the
other part: Witnesseth that the said Henry Lee Williams for and in
consideration of the sum of four thousand Dollars lawful money of the
United States to him in hand paid by the said William Scharfe
before the sealing and delivery ~~and delivery~~ of these presents, the receipt
whereof he the said Henry Lee Williams doth hereby acknowledge
and from every part and price thereof doth hereby acquit exonerate
and discharge the said William Scharfe his heirs executors and
administrators, he the said Henry Lee Williams hath given granted
bargained sold, aliened enfeoffed and confirmed, and by these presents
doth give grant bargain sell alien enfeoff and confirm unto the
said William Scharfe his heirs and assigns; All that piece or
parcel of Land, situate in Baltimore County aforesaid, being part
of the Principio Company's Lands and part of a tract called Grindon
and distinguished on a plat thereof by the number twenty, and which
part is contained within the following description to wit; Beginning
for the same at two small bounded Chestnuts standing in the last
line of a tract of Land called Roystons Study and north fifty six
degrees west four perches distant from the end of the thirty fourth line of
Grindon they being the beginning trees of Lot number nineteen, and
running thence bounding on Roystons Study reversely north ten degrees
east fifty perches to the fifth line of said Land, still bounding on said
Land reversely north forty five degrees east thirty perches to Lot
number fifteen, then bounding on said Lot north twenty five and a
quarter degrees east seventy seven perches to a small bounded Red
oak, and a small bounded white oak standing on the side of a Hill
at the end of the second line of Lot number fifteen, thence north
sixty four and three quarter degrees west one hundred and five perches

to two bounded red oaks standing on a Hill in the twenty first line of
Grindon, thence south twenty seven degrees west one hundred and thirty five
perches to two bounded red oaks, standing on a Hill in the said line
they being a boundary of Lot number nineteen, thence bounding on said
Lot to the place of Beginning, containing ninety four acres and three quarters
of an acre of Land: Together with all and singular the buildings im-
provements, woods, ways, waters, water Courses, rights liberties, privileges
hereditaments and appurtenances whatsoever thercunto belonging or in any
wise appertaining, and the recessions and remainders, rents issues and
profits thereof, ~~all~~ and all the estate right title and interest whatsoever of
him the said Henry See Williams both at Law and in equity of in to
and out of the said Land and premises hereby bargained and sold, or meant
mentioned or intended hereby so to be, and every or any part or parcel thereof:

To Have and To Hold the said described Land so as aforesaid
described called Grindon or by whatsoever name the same may be called
together with the buildings and appurtenances, and all and singular the
other the premises hereby bargained and sold, or ^{meant} mentioned or intended
hereby so to be and every part and parcel thereof with their and every of
their appurtenances unto the said William Scharfe his heirs and assigns
to his and their only use and benefit forever, and to and for no other
use intent or purpose whatsoever. And the said Henry See Williams
for himself his heirs executors and administrators doth hereby covenant
grant promise and agree to and with the said William Scharfe his heirs
executors administrators or assigns, that he the said Henry See Williams
and his heirs the said described Land and premises hereby granted
bargained and sold and every part and parcel thereof with the appurte-
nances thercunto belonging to the said William Scharfe his heirs and
assigns, against him the said Henry See Williams and his heirs
and against all and every person or persons whomsoever claiming or
to claim any right title or interest in and to the same, or any part
thereof by force or under him shall and will hereafter warrant and forever
defend by these presents. And the said Henry See Williams for himself his

his executors and administrators doth further Covenant ~~promise~~ grant
promise and agree to and with the said William Scharfe his ^{heirs} executors, admin-
-istrators and assigns, that he the said Harry Lee Williams (and his heirs,
shall and will at all times hereafter whenever reasonably required thereto by
the said William Scharfe his heirs or assigns at the proper cost and expense
of the said William Scharfe his heirs or assigns make do execute and acknowl-
-edge all and every such further assurance or assurances, Deed or Deeds
Conveyance or Conveyances, devise or devises in the Law as the said William
Scharfe his heirs or assigns, or his or their Counsel learned in the Law may or
shall advise devise or require for the more certain and effectual assuring
conveying and quieting ~~the possessions~~ as aforesaid the title and possession
of the said William Scharf his heirs and assigns, of in and to the said
described Land and premises with the appurtenances forever: In
Witness whereof the said Harry Lee Williams hath hereunto subscribed
his name and affixed his seal the day and year first herein before written.
Signed Sealed and Delivered in } H. L. Williams 
presence of us Owen Corsey; John F. Harris.

State of Maryland; Baltimore County Set: Be it Remembered
that on this sixth day of April Eighteen Hundred and sixteen, before the
subscribers two Justices of the Peace for said County personally appears
Harry Lee Williams party to the foregoing Indenture or Instrument
of writing and doth acknowledge the same to be his act and Deed, accor-
-ding to the true intent and meaning thereof. Owen Corsey
John F. Harris

Received to be recorded the 6th day of April 1816. same day
recorded and Examined per Wm. Gibson Ck

In Testimony that the foregoing is a true Copy taken from Liber
774 No 135 folio B22 & p. no of the Land Records of Baltimore County
Court.

I hereunto subscribe my name and
affix the seal of Baltimore County Court
on this 4th day of May 1837.

The Clerk of
Baltimore County



Courses of 2 deeds
from
Henry Howard
to
Obediah Johnson

Money Hill
of
Amesbury
of
James Begun
County

Belair Road
near Henry Run

B+2 N^o 360

35

Extract Recd

Recd

to

Moff

L

Grandson

abandon one

thereafter

to
Sachse

now

Herrings

28° 36.5

34

9

Charles Reed & William Wilson } Deed dated the 12th day of August 1818. —

Joshua Mottth } for all that part of 3 or more tracts of land one called Ground on another (maisons out and a third Sheredins Discovery): and any other part tracts of Land that may come, within the hereafter described piece or parcel of ground let the name or names be what they may, lying with the County and State of foresaid Beginning for the same at a white oak tree at a corner of Joshua Motts Land on the East side of Rashes Run (now called Herring run) thence running thence on sup said run the 2 following courses to wit, N. 25° W. 8 p. to white oak thence N. 15° E. 45 p. which reaches and is intended to reach at the distance of $3\frac{3}{4}$ p. to or from the line of Jaymies Lth thence crossing said run N. 51° W. 4 p. to a Stand now planted thence S. 16° W. 52 p. to a spanish oak now marked thence S. 28° E. 10 p. to a dog wood now marked thence S. 40 $\frac{1}{4}$ ° E. 32 $\frac{8}{10}$ p. to a ground thence running thence binding on Ground N. 49 $\frac{1}{2}$ ° E. 29 $\frac{1}{10}$ p. to the said Joshua Motts Land thence running thence binding on his land the 5 following courses to wit N. 29° W. 7 $\frac{1}{2}$ p. thence N. 81° W. 18 p. thence S. 7 $\frac{1}{2}$ ° E. 6 p. thence S. 87° W. 12 p. thence crossing said run to the East Side N. 2° E. 4 $\frac{1}{10}$ p. to the place of

Remaining: containing $3\frac{3}{4}$ acres &
34 perches of land be the same more or less

True Extract taken from
Liber W. G. N. 149 folio 117^v

Wm. G. S. Powell

from the Dyke and
the 3rd Dyke from
along the bank

1404 Oct 11
145 March 11

1404 Oct 11
the 1st Dyke
at the

the 1st Dyke
to the 1st Dyke
the 1st Dyke

1404 Oct 11
the 1st Dyke
to the 1st Dyke
to the 1st Dyke

1404 Oct 11
the 1st Dyke
to the 1st Dyke
to the 1st Dyke

36

Andrews, Washen & wife
to
Fletcher & Green

See air-mail

Recd 11th July 1865-

D.H.G. 104460985

W 17
near
Herring R

Surry con
John T. Eusear
Townsonton

Byg at end of 4.6/10 per on the 3rd of June accompanied
by D.H. Green dr & Thos to ...

Bel air road

Wm
Hewitt
N 1/4

John J. Eason
Surveyor

36

Andrew Foster & wife
to
Foster & Gross

Deed 11th July 1865-
S.H. 2 104460 98-

Pigg at end of 4 9/10 ps on the 3rd line of land conveyed
 by J. H. Stone to Foster to said Foster, which place
 of Pigg is designed to be where said line crosses the
 center of a branch then bounding on said land con-
 veyed by Stone to Foster & crosses S 67 E 32 3/10 ps. to
 the Easternmost side of said road 30 feet wide then along
 the Easternmost side of said road S 23 E 14 1/2 ps to the
 center of Barclay Mill road then bounding on
 the center of said road 3 courses at 70 3/10 E 20 1/2 ps
 at 76 1/2 E 2 3/10 ps, S 81 1/2 E 2 1/4 ps to the center of a branch
 then running with and bounding on the center of
 said branch especially to Pigg for 2, 2, 30
 being part of the land conveyed by Stone to Fos-
 ter by deed date 11th of July 1865 - duly executed
 before their parents and records or intended to
 be recorded &c

John H. New Dr Trustee

to

Ferdinand Gross

11th July 1865-

J.H. 44 fo 13th

decm of Circuit court of Baltimore City date
16th day Nov-1864, James Foss and Ann Foss
his wife & others complainants, and Henry Foss
and others defendants,

Byg at at a ~~stake~~ stake at end of 2nd line
of land conveyed by New, Trustee, to Andreas
Broscher then bounding on Broschers land 2
courses N 47th 15th ps to post, N 25th 13th ps to
a stake, thence S 67th 30th ps to the East side
of road 30 feet wide security laid out by
New and represented on plat filed in said
proceeding, then bounding on the East side of
said road with the use and privilege of
the same S 23th E 27th ps to the corner of 3rd line
of Broschers lot then bounding on said line
nearly S 67th E 37th ps to beg for 5 acres more

beginning at the ^{part of the ridge} distance of 22 ps on the N 88 1/2 E line, and
running N 88 1/2 E 14 ps

N 12 1/2 W 68 ps

S 83 1/2 W 13 3/4 ps

thence to the beginning containing 5 acres of land more
or less

My No 120 folio ~~679~~⁹⁹

beginning at the distance of 22 ps on the north 88 1/2 E line
and opening
~~thence N 2 1/2 W 6.8 ps~~

run from end
of 49 ft line on
105 ft line
1146 @ 56 ft the
124 @ 132 ft

at 120 $\frac{3}{4}$ ft. the line
of street lamp
12 feet to my left

Stone Hill. Surveyed for Col. John Smith Sept 30th
 1734. Beg. at a bounded Locust post & Spanish oak sapling the
 beginning of Broads Choke and since by a resurvey thereof
 called Broads Improvement and running N 12 E 110 p, N E
 105 p S. E 132 p W. S. W 120 p thence to the beginning for
 81 acres of land more or less -

1800
 1734
 66
 40
 26 + 1/4

1734
 1805
 714
 50
 0

3/4
 2 1/2
 1-0

to be kept

318
No ~~311~~

Part 2 8" 318

"Courses" Comprising Part of the Tract of Land
called _____ or by whatsoever name
or names the same may be called, situate lying
and being in Baltimore County and described as
follows Beginning for the same at a stone heretofore
planted at the end of the 3rd line of the land
conveyed by David Wilson and George McGill
trustees to Andrew Rasla thence running with
and bounding on said Rasla land reversely the
two following courses by $N 23^{\circ} 45' 30''$ W. $84\frac{1}{2}$ W.
 $27\frac{1}{2}$ W. to take thence $S 67^{\circ} 11' 36''$ W. on or sep
to the North easternmost side of a road 30 feet wide
thence running with and bounding on the North
with the use of a privilege of the same
Easternmost side of said road, $S 20^{\circ} E$ $14\frac{1}{2}$ W. to the
Centre of a road called Bowley's Mill road thence
running with and bounding on the Centre of
said road the 6 following courses by $N 70^{\circ} \frac{3}{4} E$
 $20^{\circ} 10$ W. $N 76\frac{1}{2} E$ $24^{\circ} 10$ W. $S 81\frac{1}{2} E$ $24^{\circ} 10$ W. $S 58 E$ 6 W.
 $S 47\frac{3}{4} E$ 30 W. $S 13 E$ 4 W. thence $N 82\frac{1}{2} E$ $8\frac{1}{2}$ W.
to the place of Beginning containing Seven
Acres of land More or Less.

Dec^r 1864

Augustus Gouldin
Surveyor

March

Thursday 13, 1845

Began at the end of the N 70 W

67 $\frac{1}{10}$ p line as run on the 4th

Augt 1842 and covered said

line by 1625 $\frac{3}{10}$ to the then

the boundary between Jacob

Camp and Joseph Krastel

the N 6 E 20 p

by 0 E 42 p

50 E 40 p at 33 $\frac{2}{10}$ then in

56 W 20 p to the N 50

W 70 p line as run on the day

of Bumps 1845

See map

then went to the stake

at end of 74 p line as

run on the 4th Augt 1842

and on 520 W 69 $\frac{1}{10}$

to the N 77 E 176 p line

of Harbour as run on the

14th Decr 1842 then with said

line N 77 E 80 $\frac{2}{10}$ p to the end

of said line then N 33 E 26

25 $\frac{3}{10}$ p to the place begun

of said 74 p line and the

to the beginning Contain 21st

of Land Joseph Krastel

Lot

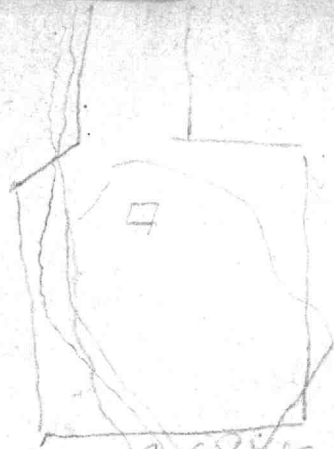

N 6 E 20 p
 at 12 $\frac{1}{2}$ p on the 80 p line
 of the 1st lot
 A 3 $\frac{1}{2}$ p at run
 at 150 p on the 16 W 78 p
 line then

25
 20
 169 500 / 3 0 27
 480 / 1 60 20
 168 20
 17
 1720
 160
 67 | 2720 | 48
 2688 | 20
 4062

Courses of the Dutchman 50 an

1 N 68 E 50 p 2 N 64 E 101 50 p

2 N 77 E 154 p to Centre of Bell an

road then along the centre of said

road

3 N 42 E 101 p to within 2 p of

the centre of the Bridge over the

White man's creek then

4 N 42 E 114 p

5 N 60 E 118 p

6 N 86 E 116 p

7 N 77 E 110 p

8 N 44 E 116 p

9 N 28 E 113 p

10 N 2 E 108 1/2 p

11 N 70 E 99 1/2 p to the begin

$$\begin{array}{r} 160 \\ 329 \\ \hline 3478 \\ \hline 320 \\ \hline 278 \\ \hline 320 \\ \hline 74 \\ 25.2 \\ \hline 99.2 \end{array}$$

At Myer's lat begins at 10

Stations by 74 p an

and in N 68 E 62 p at 30 p

N 70 E 75 p

N 60 42 p

N 70 42 p

N 40 20 p

N 70 W 25 1/2 p

to the place of the

first stream of the

Myer's lat begins at

Simp Creek and in

N 68 E 78 p

N 70 E 42 1/2 p

N 60 E 42 1/2 p

N 70 E 42 1/2 p

N 70 E 42 1/2 p

42/

to the Man at 55 p the fence

Dutchman's lat

N 6 E 62 p

N 83 W 72 1/2 p at 2 p the

line of lat line as on the

day of 1842

N 55 W 69 1/2 p then along the

Curve of the Bell an road

N 22 W 27 1/2 p to within 2 p of

the centre of the Bridge over the

White man's creek N 42 E 114 p

N 60 E 18 p N 86 E 116 p to along

N 77 E 110 p

Thursday July 5th 1855
 Began at a marked
 white tree standing at the
 end of the line of
 Gemp. Lot is being also
 a corner of Lot N^o 238
 237 and run W 38 1/2 E
 138 ps. start all at a
 then went to a stone
 corner of the 6 acres lot
 about Caspari's and run
 N 18 1/4 E 48 ps & set a
 stake. then went to corner
 of of Piccoli lot and run
 down the center of the bell
 air way S 43 1/2 W. 55 1/2 ps
 @ 20 feet then run S 43 1/2 E 123
 the run S 38 1/2 W. 8 1/2 ps to
 stake. then went to a black
 oak tree marked and
 run S 18 1/4 W. 70 9/10 ps to
 at 6 1/2 ps crossed the 123
 ps

at 2 8/10 ps from end
 of said 123 ps line
 to the stake at end of
 48 ps line & run this
 day.
 Friday Began at the white
 oak tree and ^{run} S 43 1/2 W
 55 1/2 ps & 20 feet then turn
 S 44 1/2 E. 29 3/4 ps to under
 set the N 18 1/4 E line &
 7 1/10 North of the stake
 at end of 48 ps line which
 make the line 55 1/10 ps
 from the stone to the
 south line of the 20 feet
 road & the line from
 which oak tree & corner
 of Piccoli lot 62.6 to
 Nth side of saw hoan &
 then run from stake
 S 67 1/2 E. 105 1/10 then
 run from stake

set at end of, $N 38 \frac{1}{4} E$
 138 ps. $N 38 \frac{1}{4} E$ 8 ps.
 to meet the 105 9/10 ps line.
 then turn $S 51 \frac{1}{2} E$ 80 ps
 line ends 1 East of a stake
 now rotten off + and 8 1/10 ps
 North of said rotten stake.

$$\begin{array}{r}
 50 \\
 1 \\
 \hline
 51 \\
 3 \\
 3 \\
 3 \\
 3 \\
 \hline
 53
 \end{array}$$

144¹/₂ E 16 N 28¹/₂ E 13¹/₂

22²/₂ to 8²/₁₀ to the corner
of the N 70 W 74¹/₂ line
the 570 E 74¹/₂ to the
top

run from the stone the beginning

the 74¹/₂ N 63³/₄ E 28²/₁₀ to
the stake at end of the N 6 E
20¹/₂ line of Camps Lot

20
60
20

received among the General records of Baltimore County in the year 1773
No 401 folio 326. 44
deem them made and ^{of} the 11/1849.

No 304

near Gardnersville

Wm. B. B. B.
H. B. B. B.
" " " "

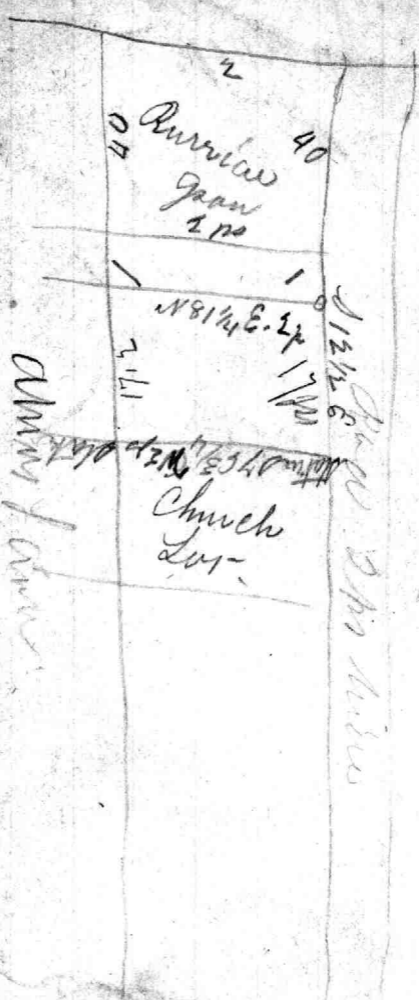

Adm of same

N 12 1/2 E
 27 1/2
 10
 N 3 1/2 E

2
 40
 Rurrian
 Joan
 2 no

N 81 1/4 E. 27 1/2

Church
 Lot

Bellevue Joan

discovery and made no error. Followed by deed dated 10th of September 1848 and
recorded among the Land records of Baltimore County in Liber A. W. B.
No 401 folio 326. In
description made out 11th Sept 1849.

Wm. B. Boulding
" " "

No 304

Wm. Boulding

Bellair Road

$$\begin{array}{r}
 100 \\
 \underline{25} \\
 800 \\
 320 \\
 \hline
 50 \quad 740.00 \quad 80. \\
 400 \\
 \hline
 0
 \end{array}$$

1842

159

35

408

658.19

930.2139.6

518

734.2

118

136.0

35.5

50

2105.5

35.5

70

35

328

30

11

No 149

near Henry's Run

58

2086

3199

621

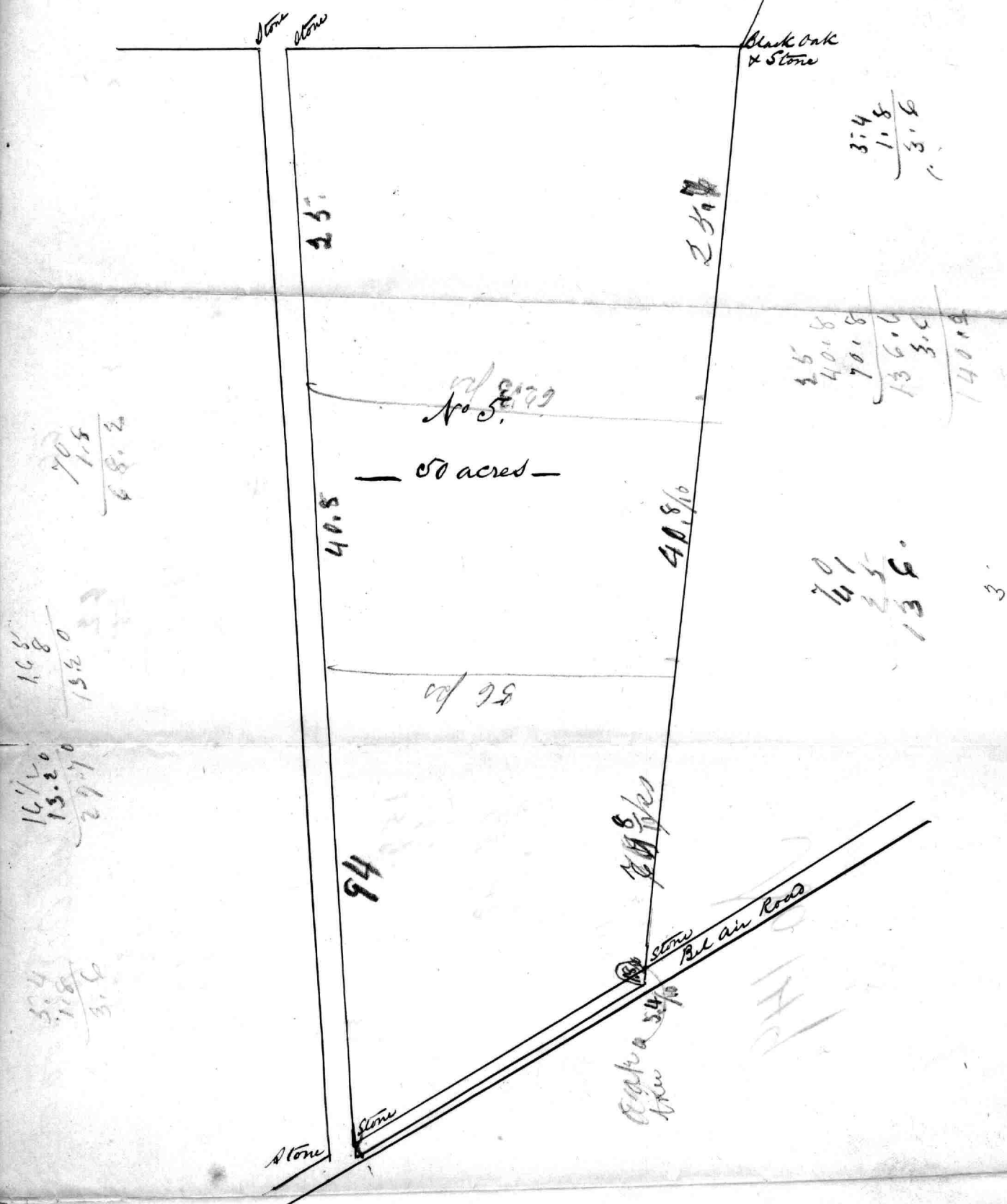

Beginning at a Stone planted on the northwest side of Bel Air road -
 Thence running $N 3\frac{1}{2}^{\circ} W - 139$ perches to a stone
 " " $S 80\frac{1}{2}^{\circ} W - 66$ " " " stone
 " " $S 12\frac{1}{2}^{\circ} E - 159$ " " " stone
 " " $S 3\frac{1}{2}^{\circ} E - 30$ feet to centre of road
 " " $N 49\frac{1}{2}^{\circ} E - 50$ perches
 " " $N 3\frac{1}{2}^{\circ} W - 30$ feet to place of beginning.

157
135

at 39 1/2 front of
house about 10 to my
left

at 69 1/2 front side
of house

at 25 3/4 from row a
center of road leads
to house of 30 yards
from right of road.

Randolph A Bouldin

Augustus Bouldin.

John 1 2 3 4 5

66
 62

 27128
 641

 320
 128

 160.8

62
 33 1/2

 27117 1/2
 58.5

101.2 - 33 pounds
 101.2 - 30 feet
 101.2 - 30 feet
 101.2 - 30 feet
 101.2 - 30 feet
 101.2 - 30 feet
 101.2 - 30 feet

101.2 - 30 feet
 101.2 - 30 feet
 101.2 - 30 feet
 101.2 - 30 feet
 101.2 - 30 feet
 101.2 - 30 feet

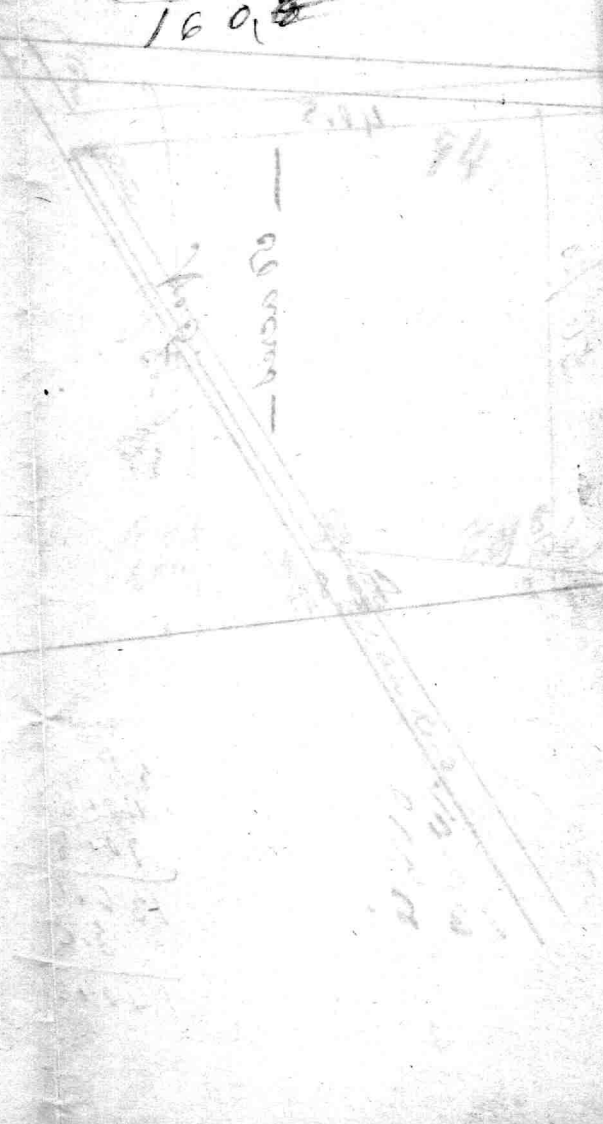

Statement of the Liability
of Wm Johnson for and out
Account of Louis Keller

Dr Wittmings Indorsement	\$325.24
Wm L. Coover Do	80.00
W. J. Vanney Do	269.50
J. J. Gutzkow Superconducting	27.00
Toward Passano Do.	26.00
Toward Passano 1/2 of 126¢	63.00
George Husted 1/2 of 36¢	18.00
	<hr/>
	\$508.74

To the end of the 33 $\frac{8}{10}$ ft on the
113 $\frac{7}{10}$ ft line and run three skulls
further making 34 tops small then
227 $\frac{1}{2}$ 617 ft to a cross fence then
along said fence 116 $\frac{1}{2}$ 6 1/2
to the run

From end of 28 $\frac{1}{2}$ ft line to the
Mound survey R. B. line
along R. B. line 116 $\frac{1}{2}$ 2 $\frac{1}{2}$ ft

Clay bank hole 227 $\frac{1}{2}$ 249 $\frac{1}{2}$ ft
fence at 17 ft

At 33 $\frac{8}{10}$ ft to 347
104

117
175
Bell and Row
near Henry Run

No 310

37

Miscellaneous

first to begin in the center
of the Hedge dividing the
lands of R S from the lands
of S R where the center of
the Hedge and S Esly inter
sects the said Hedge and to
run along the East mentioned
Hedge $S 57^{\circ} 20' E 34$ p to the
end of the same Hedge then
 $S 72^{\circ} E 5 \frac{7}{10}$ p a part $N 88^{\circ} \frac{1}{4} W 8$
feet from the SW corner of the Piceau
Spray House then run parallel with
the SW end wall of said Spray
House and SW 4 feet
therefore $S 59^{\circ} E 2 \frac{1}{2}$ p then $N 62^{\circ} E$
 11 p $S 27^{\circ} E 69 \frac{4}{10}$ p $S 66^{\circ} W 25 \frac{6}{10}$
p $N 81^{\circ} W 17 \frac{6}{10}$ p $S 83^{\circ} W 5$ p
 $S 65^{\circ} W 4$ p $S 79^{\circ} W 7$ p $S 57^{\circ} W$
 $31 \frac{1}{2}$ p the short line perpendicular
by the lands of R S from the end
of lot of S Dungan the adjacent
to Dune the $N 16^{\circ} E 28 \frac{1}{2}$ p the $S 60^{\circ} E$
 58 p the ditto ditto the $N 62^{\circ} E$
 $113 \frac{7}{10}$ p [at $133 \frac{8}{10}$ p the stake at end
of the $69 \frac{4}{10}$ p line is $N 27^{\circ} E 14$ p]
to make by curve the $N 62^{\circ} E 4$ p the the corner in
the west to the stake set before
dame and run along about
line $93 \frac{9}{10}$ p the Register gives
the long said line $S 52^{\circ} E 55$ p the
the beginning of the
the west

Copy
Courses & Plat
of
"Gay's Favour."
near Moses Run

No 286

52

Cost - 87⁴⁷

"Gay's Favour," surveyed for Col. Thomas White
the 29th September 1755, and Patented to him the
29th September 1755.

Lying in Baltimore County,
on or near a Run called Stony Run or Swan
Creek Run, which descends into Back River, and
about one mile and a half above the head of said
River, joining to a tract of land called "Grindow",
Beginning at the end of the West by South 38 ps line
of a tract of land called "Gay's Enlargement" contain-
ing 140 acres, and running from the said Beginning,
W by S 40 ps, S 23° E 122 ps, N 78° E 114 ps, and then
with a straight line to the place of Beginning, con-
taining and laid out for 20 acres.

Platted by a scale of 100 ps in an Inch.

To No.

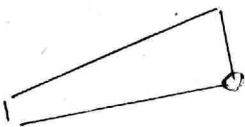

True Copy from Original Certificate.
Test.

George G. Brewer
Rep Land off. Md

1810

July 14

Surveyed for John Hardup and the
Executors of E. Gieser Beginning at a

Stone at the S.W. Corner of Summers Lot
and on the E. Line of Kingsbury Resurveyed

and running N 61 1/2 E 127 1/2 ft ^{to a stone}
to a stone N 73 1/2 E 90 ft ^{to a stone} N 5 1/4 W 93 1/2 ft
N 73 1/2 E 90 ft S 12 1/4 E 120 ft to a banded line

then S 66 1/2 W 114 1/4 ft S 5 1/4 E 114 ft to a stone

S 12 E 125 1/2 ft to a stone by a Walnut tree

then S 20 1/4 W 50 ft to a stone of General Smiths

Lot then N 51 1/2 W to the Beginning

58

177

120

355

3/4

in Quack
to

Dr. Conner
1872

Prof. Haddinsville

By 28th 333

105- / 25-00 4.
660
90

21.36
2
89.01

57

105- / 15-00 191
1885-
160

25) 1900 68
1500
200

4490 2312

34.74
25-90
19.84

5-4 1/4
5-1/2
5-9 3/4

42
5-5
5-5

N-43.05-8	5-9.75	43.64	40.82
927.05-8	50.50	44.97	22.86
		1.33	62.68

N-8870-63
14

43.15	40.24
5-5	5-1
43.70	40.75
5-8	
42.98	40.43
5-5	5-4
43.82	40.74
14	75-
43.66	22

89
5-28
44.30

5-1
5-1/2
45.42

10.66
91
9.75
2
19.50

44.5-5 22 70
45 23
45.00 22.93

4445 2289
45 23
4490 2312

105-75-00 4.
660
90

25) 1700 (68
15-0
2-20

16-7 15-00 (91
15-0
1-50

1068
2
2136

1/2 6-5
4-5
4 1/2-8

46'21
34-92
9 61
1 25

-5-5-24

3/4
in
to
Dr. Conner
1872
E. of Madamville

B. 28' 333

5

63.6
 57
 445-2
 3180
 3625-2
 18126

27
 104
 102
 27
 2802
 141

172
 72
 344
 1204
 12394
 6192

50
 644
 1144
 247
 8008
 4576
 465-6.08

5614
 25-
 814
 407

30 1/4
 5-1/2
 25-3/4

140.00
 61.92
 4,656.08
 4345.65-
 2406.48
 4970.40
 497.70
 262.88
 108.30
 12.74

1305-
 666
 7830
 7830
 7820
 869130
 4345.65-

88.8
 54.2
 1476
 3552
 4440
 481296
 2406.48

45-1/2
 5-1/2

4 1/2
 4 1/2

160 | 1764341 (110.
 160
 164
 160
 40

33.2
 54.00
 8720
 436
 114
 1744
 436
 436
 4970.4

63
 15-8
 504
 815
 63
 9954
 497.7

60 1/4
 65-1/2
 1/2 3/4

19.0
 5-7
 133
 95
 108.3

9.2
 22
 114
 57
 436
 436

10.25-
 110.40
 120.65-

24.8
 106
 1488
 248
 12.6
 86
 212
 106

5-9
 5-1/2
 4 1/4

87 1/4
 92 3/4
 87. 1/4

162.120
 120.65-

98
 26
 2628.8

Rough Plat and description
of land conveyed by
title of Evangelical
Lutheran, Jerusalem Church
to
German Farmers and
Gardners Society

Bellair Road
Gardenville

No 37

58

"Courses Comprising Part of a tract of Land called Maiden Cut, to be conveyed by the trustees of Evangelical Lutheran Jerusalem Church on the Belle Air road to German Gardner and Farmers Society, Beginning for the same at a stake set at the end of S 82 E. 98 ps line of the whole lot N 47° and running thence bounding on the 1st line of the ground conveyed by Adam H. Edman to the trustees of the Evangelical Lutheran Jerusalem Church, a ft of 40 1/2 E. Six tenths of a perch thence N 39 W. 12 3/10 ps to the center of the Belle Air road thence running with and bounding on the center of said road South 31 degrees West, 12. 3/10 ps until it intersects the S 82 E. 98 ps. line a ft. thence running with and bounding on said line S 82 E. 17 1/2 ps. to the begin. Contain 1/2 acre of Land more or less & it being and comprising a part of the land conveyed by Adam H. Edman to the trustees of the Evangelical Lutheran Jerusalem Church, by indenture bearing date the 22nd March A.D. 1843. recorded in Liber C.M. N^o 328 folio 476 &c.

"Courses Comprising Part of a tract

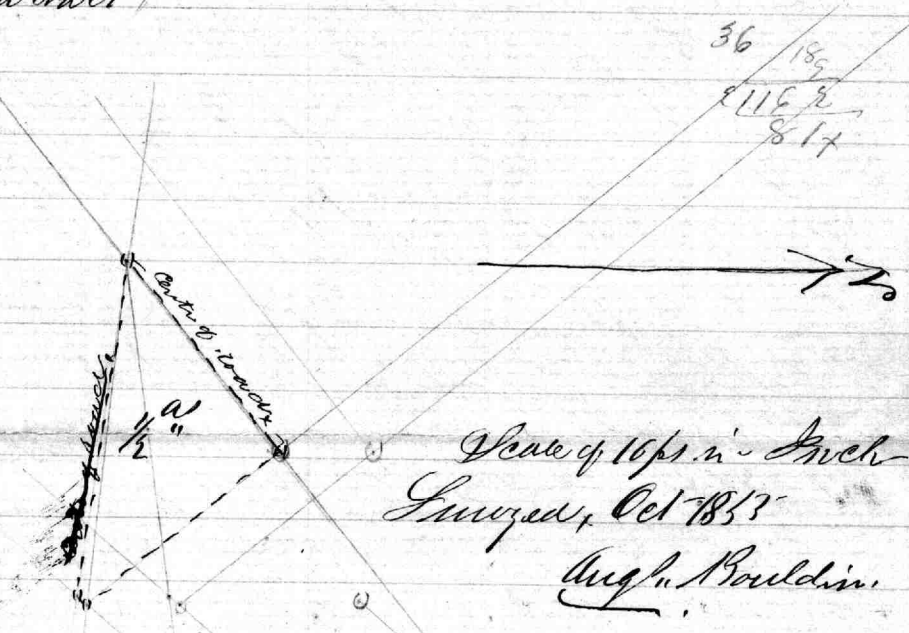

Deed of Partition

Jas. E. Langdon
Ruth Langdon
Anna
Charles H. Langdon

H. M. H. No 18 filed 4/4

H. M. Fitzhugh
Clerk

Bel air Road

No 174

59

"This Deed Made and executed by and between James
& Langdon & Ruth Langdon of the one part and Charles
H Langdon of the other part. — this ~~Deed~~ is twenty
eighth day of February in the year of Our Lord One
thousand eight hundred and fifty seven

Whereas the said James & Langdon Ruth Langdon
and Charles H Langdon, hold in their own right
by deed dated Dec^r 2^o A.D. 1841 from William Langdon
to Mary Conway, all that portion of a tract of
land called "Privilege" & being in the County of Balt^r
& State of Maryland which is described in a Deed
from Conway to Langdon Duly 1836. —

And the said James & Langdon, Ruth Langdon
and Charles H. Langdon — have mutually
agreed to make partition of the said land or
such part as they still hold in their own right —
Now it is hereby witnessed that the said James
& Langdon, Ruth Langdon & Charles H Langdon
do by these presents make a perfect and absolute
partition of the aforesaid parcel of land and build-
ing thereon in manner following — viz —

That the said Charles H Langdon
his heirs and assigns shall have and enjoy to the
only use of him the said Charles H. Langdon his
heirs & assigns forever the moiety as follows.

Beginning for the same at a point in the center
of a 20 feet road N $75\frac{1}{2}$ W 99 feet from a large black
stone heretofore planted in the tract of land called
"Privilege" running thence N $75\frac{1}{2}$ W 465 $\frac{1}{2}$ feet to the
center of Langdon's lane thence binding on the center of
said lane N $9\frac{3}{4}$ E 300 feet N $17\frac{1}{2}$ E 388 $\frac{1}{2}$ feet N $20\frac{1}{2}$ E 24 feet

$$\begin{array}{r} 730 \\ 16 \\ \hline 900 \\ 1875 \\ \hline 2475 \end{array}$$

$$\begin{array}{r} 50 = 825 \\ 1165 \\ \hline 940.5 \end{array}$$

Thence binding on Centre of a proposed Continuation of Lane
~~& fence~~ $N 3/4^{\circ} E$ 600 feet to intersection of Centre of Lane & fence
 Thence $N 6 3/4^{\circ} E$ 1375 feet to Conways line, with the ~~same~~
 right of way through & upon this line to all parties interested
 thence with and binding on Conways line $N 74 3/4^{\circ} E$ 330 feet
 to Conways Corner on 2nd line of Original Tract Called
 "Privilege", thence with and bounding on 2nd line $S 3 1/4^{\circ} E$
 2475 feet thence $S 15 1/4^{\circ} E$ 648 feet to Centre of Lane 20 feet
 wide thence Along Centre of said Lane $S 23 W$ 330 feet
 to place of Beginning containing 25 Acres of land
 more or less - as and for his full share and moiety
 of the Afd. parcel ^{of land} of land.

And that the said James E Langdon
 his heirs & assigns shall have and enjoy to the only use
 of him the said James E Langdon his heirs and assigns
 forever, together with Ruth Langdon his mother during
 her natural life - the remainder of the Afd tract
 containing 44 Acres of land more or less as and for
 their full portion or moiety of the tract so partitioned

And the said James E Langdon
 and Ruth Langdon his mother in consideration of
 the premises do hereby grant to him the said
 Charles H Langdon his heirs and assigns the
 Afd. moiety above described, and all the interest,
 Estate, right, and Title of them the said James E
 Langdon & Ruth Langdon in the S. moiety in fee
 & and the said Charles H Langdon in consideration
 of the premises doth hereby grant to him the said James
 E Langdon his heirs and assigns and Ruth Langdon
 his mother the Afd. remaining moiety and all the
 interest, estate, right and Title of the said Charles H.

State of Maryland Full^o C^o D^o his

I hereby Certify that on this 28th day of February
in the year of ~~1857~~ One thousand eight
hundred and fifty seven before me the
Subscriber a Justice of the peace of the State of
Maryland in and for the County of ~~Frederick~~
appeared J. E. L., R. L. & C. H. L. and did
each acknowledge the foregoing deed to be
their respective act.

Nathaniel Medford
to
Raucher

Sept 1860

419
115
314

"Course" comprising Part of the Tract of land called
"Kingsbury Reserve" to be conveyed by
to

Situate lying and being
in Balt^o. County and described as follows Beginning
for the same at a stake heretofore planted at the end
of the first line of the land conveyed by Herman Melchior
to Nathaniel Melchior

by Deed bearing date the 17th day of June A.D. 1845 and
recorded in lib^o of M^o B^o N^o 364 folio 374 & answering
them with and bounding on said land the
three following Courses viz. N 19 1/2° E 62 ps to a stone
planted by the side of a large Poplar tree S 83° E 24 ps.
to a stone N 3. N 26 1/2° W. 43 ps to a point N 82 1/2° E one
tenth of a perch from the centre between two poplar
trees now marked there ^{growing from one stump.} S 84 1/2° W. passing between
said trees 60 1/10 ps. to a stake planted S 16° E 9 1/2 feet
from a marked Chestnut tree thence N 64 1/2° W. 2 ps to
a fence thence running with and bounding on said
fence the six following Courses: S 81 1/4° W. 16 7/10 ps. S 81° W. 24 ps
to a post. S 82° W. 13 1/10 ps to a post S 85° W. 3 9/10 ps to a post S 89 3/4° W
24 ps to a post. S 86 1/2° W. 3 4/10 ps to a point 25 feet distant
from a stake heretofore planted at the end of the line of the
land conveyed by Herman Melchior to Nathaniel Melchior as aforesaid
thence ⁽¹¹²⁾ S 3° E 16 feet thence parallel with the last line
and 16 feet distant therefrom ⁽¹¹³⁾ N 86 1/2° E 3 4/10 ps. ⁽¹¹⁴⁾ S 85° E 3 9/10 ps. ⁽¹¹⁵⁾ N 82° E
13 1/10 ps. ⁽¹¹⁶⁾ N 81° E. 24 ps. ⁽¹¹⁷⁾ N 81 1/4° E 16 7/10 ps. thence ⁽¹¹⁸⁾ S 66 3/4° E 2 1/10 ps
to a stake planted S 16 1/4° E 16 feet from the end of the
S 84 1/2° W. 60 1/10 ps line thence S 16 1/4° E 28 3/10 ps to a stake
thence S 74 1/4° W. 5 4/10 ps to a stake thence S 16 1/4° E. 92 9/10 ps to
the first line of the land conveyed by Herman Melchior to
Nathaniel Melchior as above referred to thence running with and
bounding on said first line N 66 1/2° E 30 3/10 ps to the place
of Beginning containing 40 A. B. C. D. E. F. G. H. I. J. K. L. M. N. O. P. Q. R. S. T. U. V. W. X. Y. Z. New orders.

"Courses, Comprising Part of A Tract of Land
called "Privilege, to be conveyed by,

Situate lying and being
in Balt^o. County and described as follows Beginning
for the same in the centre of Langdons Lane at the end
of the 3rd line of the land heretofore sold by Charles
H. Langdon to George Reidel, thence running with
an obounding on the 4th line of said Reidel's Lot
S 75 1/2° E 32 3/4 of a rod to the centre of a road 20 feet wide,

Melrose }
 to } 1860
 Radcliffe }

1665
11,55
 9,90

1665
458
 165
332 40

90 : 6 : 80
 90) 48,0
48 0

11 9 40
9 0

9,90
 80 90
80 90

6,22 90

90) 56,0
54 0
 2 0 0

90 : 6 : 40

90) 28,0
27 0
 10

4,95

3,30
 82
4,12
 2,5

90 : 7 : 32,5
 90) 224,5
180 0

20 475 165

90) 14,0
9 0
 5 0 0

9,5
82
 2,47

Nathaniel Melchior } Deed dated 6th day of
 to } October A.D. 1860 and
 District W. Kadecku } recorded in Liber A. H. 6
 et 3rd folio 433 & c. that lot piece or piece
 of land situate lying and being in Baltimore
 County and described as follows Beginning for the
 same at a stone heretofore planted at the end of
 the 1st line of the land conveyed by Herman Melchior
 = chior to Nathaniel Melchior by deed bearing date
 the 17th day of ~~August~~ ^{June} A.D. 1845; Liber C. W. P. 10364
 folio 3/4 & thence running with and bounding on
 said land the 3 following courses by N 19 1/2° E 62 ps
 to a stone planted by the side of a large Poplar tree
 N 3° E 24 ps to a stone N 3° N 26 1/2° W. 42 ps to a point
 N 82 1/2° E one tenth of a perch from the Centre between
 two poplar trees growing from one stump and now
 marked thence S 83 1/2° W passing between said tree
 60 1/10 perches to a point S 16 1/4° E 9 1/2 feet from a marked
 Chestnut tree thence N 64 3/4° W 2 ps to a fence thence
 running along said fence the six following courses
 by S 89 1/4° W 16 7/10 ps to a post S 81° W 24 ps to a post
 S 82° W 18 1/10 ps to a post S 85° W 3 6/10 ps to a post
 S 89 3/4° W 2 4/10 ps to a post S 86 1/2° W 3 7/10 ps to a
 point 25 feet distant from a stone heretofore
 planted at the end of the 7th line of the land
 conveyed by Herman Melchior to Nathaniel Melchior
 as aforesaid thence S 3° E 16 feet bounding on said
 space 25 feet wide to a stake thence parallel with
 the last line and 16 feet distant therefrom N 86 1/2° E
 3 7/10 ps N 89 3/4° E 2 4/10 ps N 85° E 3 6/10 ps N 82° E 18 1/10 ps
 N 84° E 24 ps N 81 1/4° E 16 7/10 ps thence S 66 3/4° E 2 1/10 ps

to a point $S 16 \frac{1}{4}^{\circ} E$ 16 feet from the end of the $S 82 \frac{1}{2}^{\circ} W$
 $60 \frac{1}{2}$ poles line, thence $S 16 \frac{1}{4}^{\circ} E$ $28 \frac{1}{2}$ poles & a stake thence
 $W 74 \frac{1}{4}^{\circ} N$ $5 \frac{1}{2}$ poles & a stake thence $S 16 \frac{1}{4}^{\circ} E$ $92 \frac{1}{2}$ poles
to the 1st line of the land conveyed by Herman Aldehior
to Nathaniel Aldehior as above refer to thence running
with and bounding on part of said line $N 66 \frac{1}{2}^{\circ} E$
 $20 \frac{1}{2}$ poles to the place of Beginning containing
40 Acres of land More or Less

Exp. taken October 12th 1874,
Aug. S. Goulden

50.7

90.4 7.4 50.7

90

354.9
270

3.9

849

6.60

Melchior

Oct 7th 1860

28108 240 081 1/2 18 1/2, 206 3/4 2 1/2

to be for 50 a ...
with the ...
with along the 13, 14, 15, 16, 17, 18, 19, 20, 21, 22, 23, 24, 25, 26, 27, 28, 29, 30, 31, 32, 33, 34, 35, 36, 37, 38, 39, 40, 41, 42, 43, 44, 45, 46, 47, 48, 49, 50, 51, 52, 53, 54, 55, 56, 57, 58, 59, 60, 61, 62, 63, 64, 65, 66, 67, 68, 69, 70, 71, 72, 73, 74, 75, 76, 77, 78, 79, 80, 81, 82, 83, 84, 85, 86, 87, 88, 89, 90, 91, 92, 93, 94, 95, 96, 97, 98, 99, 100

4
5

Rock Day

25.9
16.9
25.9

"Convey comprising Part of the Tract of Land
called Kingsbury Reserve to be Conveyed by
Nathaniel Ubelchior to

Situate lying and

being in Ball's C^o and described as follows Beginning
for the same at the a stake ~~at~~ $S 16 \frac{1}{4} E. 23 \frac{1}{2}$ feet
from a marked Chestnut tree, said stake being the end of
the 19th line of the ground heretofore Conveyed said Ubelchior
to Radecker. then a run with and bounding on
said Radecker land the 3 following Courses by $S 16 \frac{1}{4} E$
 $28 \frac{1}{10}$ ps to a stake $S 74 \frac{1}{4} W. 5 \frac{1}{10}$ ps to a stake $S 16 \frac{1}{4} E 92 \frac{1}{10}$
ps to the first line of the land Conveyed to Herman
Ubelchior to Nathaniel Ubelchior by deed bearing
date the 17th day of June A.D. 1845, and recorded
in Lib. C. 113, No. 364 folio 374 & then a run
with and bounding on part of said first line, bearing
 $S 66 \frac{1}{2} W. 22 \frac{1}{10}$ ps to a stake then $N 23 \frac{1}{2} W. 130$ ps
to (the end of $18 \frac{1}{10}$ ps) on the 16th line of the land Con-
veyed Ubelchior to Radecker as a person then a run
with and bounding on said line $N 82 E 2 \frac{1}{10}$ ps to end
thereof then a run with and bounding on
said Radecker land the three following Courses by
 $N 81 E. 24$ ps. $N 81 \frac{1}{4} E 16 \frac{1}{10}$ ps. $S 68 \frac{1}{4} E. 2 \frac{1}{10}$ ps to
the place of beginning containing 25 Acres of land
more or less

Oct 1860

Augustus Boildin

○ $S 66 \frac{1}{2} W. 24 \frac{1}{10}$
 $N 22 \frac{1}{4} W. 130$ ps to the end of the 16th line of the land Conveyed
Ubelchior to Radecker, & the
together with the use and Privilege of a row 20 feet
wide 13th 14th 15th & 16th line of the land sold by Ubelchior
to Radecker,

Carnus Haerw } Deed July 19th 1864
 } L.H.L. No 42 folio 23rd
 Johanna Melchior } By for the sum as a state
 planted $11\frac{1}{4} \text{ E } 25\frac{1}{2}$ feet from
 a marked Chesnut tree. said state being the end
 of the 19th line of the land conveyed Melchior
 to Radelch then running with a boundary
 on Radelch's land 3 courses by $11\frac{1}{4} \text{ E } 28\frac{1}{10}$
 feet a state is $17\frac{1}{4} \text{ W } 5\frac{1}{10}$ feet to state $11\frac{1}{4} \text{ E } 19\frac{2}{10}$
 feet to first line of land conveyed
 of Herman Melchior to Katharine Melchior
 June 17th 1845. then $10\frac{1}{10} \text{ S } 64 \text{ feet } 3\frac{1}{4}$
 then boundary in part of said 1st $16\frac{1}{2} \text{ W } 24\frac{1}{10}$
 then $22\frac{1}{4} \text{ W } 13\frac{1}{10}$ feet boundary
 to state end of 16th of land conveyed Melchior
 to Radelch then running a boundary
 on said Radelch's land 3 courses

$181^{\circ} \text{ E } 24 \text{ or } 181\frac{1}{2} \text{ E } 16\frac{3}{4}$. $116\frac{3}{4} \text{ E } 2\frac{1}{10}$
 to be for 20 a boundary
 with the boundary of Herman 20 feet
 then along the 13. 14. 15. 16. 17. 18. 19. 20. 21. 22. 23. 24. 25. 26. 27. 28. 29. 30. 31. 32. 33. 34. 35. 36. 37. 38. 39. 40. 41. 42. 43. 44. 45. 46. 47. 48. 49. 50. 51. 52. 53. 54. 55. 56. 57. 58. 59. 60. 61. 62. 63. 64. 65. 66. 67. 68. 69. 70. 71. 72. 73. 74. 75. 76. 77. 78. 79. 80. 81. 82. 83. 84. 85. 86. 87. 88. 89. 90. 91. 92. 93. 94. 95. 96. 97. 98. 99. 100. 101. 102. 103. 104. 105. 106. 107. 108. 109. 110. 111. 112. 113. 114. 115. 116. 117. 118. 119. 120. 121. 122. 123. 124. 125. 126. 127. 128. 129. 130. 131. 132. 133. 134. 135. 136. 137. 138. 139. 140. 141. 142. 143. 144. 145. 146. 147. 148. 149. 150. 151. 152. 153. 154. 155. 156. 157. 158. 159. 160. 161. 162. 163. 164. 165. 166. 167. 168. 169. 170. 171. 172. 173. 174. 175. 176. 177. 178. 179. 180. 181. 182. 183. 184. 185. 186. 187. 188. 189. 190. 191. 192. 193. 194. 195. 196. 197. 198. 199. 200. 201. 202. 203. 204. 205. 206. 207. 208. 209. 210. 211. 212. 213. 214. 215. 216. 217. 218. 219. 220. 221. 222. 223. 224. 225. 226. 227. 228. 229. 230. 231. 232. 233. 234. 235. 236. 237. 238. 239. 240. 241. 242. 243. 244. 245. 246. 247. 248. 249. 250. 251. 252. 253. 254. 255. 256. 257. 258. 259. 260. 261. 262. 263. 264. 265. 266. 267. 268. 269. 270. 271. 272. 273. 274. 275. 276. 277. 278. 279. 280. 281. 282. 283. 284. 285. 286. 287. 288. 289. 290. 291. 292. 293. 294. 295. 296. 297. 298. 299. 300. 301. 302. 303. 304. 305. 306. 307. 308. 309. 310. 311. 312. 313. 314. 315. 316. 317. 318. 319. 320. 321. 322. 323. 324. 325. 326. 327. 328. 329. 330. 331. 332. 333. 334. 335. 336. 337. 338. 339. 340. 341. 342. 343. 344. 345. 346. 347. 348. 349. 350. 351. 352. 353. 354. 355. 356. 357. 358. 359. 360. 361. 362. 363. 364. 365. 366. 367. 368. 369. 370. 371. 372. 373. 374. 375. 376. 377. 378. 379. 380. 381. 382. 383. 384. 385. 386. 387. 388. 389. 390. 391. 392. 393. 394. 395. 396. 397. 398. 399. 400. 401. 402. 403. 404. 405. 406. 407. 408. 409. 410. 411. 412. 413. 414. 415. 416. 417. 418. 419. 420. 421. 422. 423. 424. 425. 426. 427. 428. 429. 430. 431. 432. 433. 434. 435. 436. 437. 438. 439. 440. 441. 442. 443. 444. 445. 446. 447. 448. 449. 450. 451. 452. 453. 454. 455. 456. 457. 458. 459. 460. 461. 462. 463. 464. 465. 466. 467. 468. 469. 470. 471. 472. 473. 474. 475. 476. 477. 478. 479. 480. 481. 482. 483. 484. 485. 486. 487. 488. 489. 490. 491. 492. 493. 494. 495. 496. 497. 498. 499. 500. 501. 502. 503. 504. 505. 506. 507. 508. 509. 510. 511. 512. 513. 514. 515. 516. 517. 518. 519. 520. 521. 522. 523. 524. 525. 526. 527. 528. 529. 530. 531. 532. 533. 534. 535. 536. 537. 538. 539. 540. 541. 542. 543. 544. 545. 546. 547. 548. 549. 550. 551. 552. 553. 554. 555. 556. 557. 558. 559. 560. 561. 562. 563. 564. 565. 566. 567. 568. 569. 570. 571. 572. 573. 574. 575. 576. 577. 578. 579. 580. 581. 582. 583. 584. 585. 586. 587. 588. 589. 590. 591. 592. 593. 594. 595. 596. 597. 598. 599. 600. 601. 602. 603. 604. 605. 606. 607. 608. 609. 610. 611. 612. 613. 614. 615. 616. 617. 618. 619. 620. 621. 622. 623. 624. 625. 626. 627. 628. 629. 630. 631. 632. 633. 634. 635. 636. 637. 638. 639. 640. 641. 642. 643. 644. 645. 646. 647. 648. 649. 650. 651. 652. 653. 654. 655. 656. 657. 658. 659. 660. 661. 662. 663. 664. 665. 666. 667. 668. 669. 670. 671. 672. 673. 674. 675. 676. 677. 678. 679. 680. 681. 682. 683. 684. 685. 686. 687. 688. 689. 690. 691. 692. 693. 694. 695. 696. 697. 698. 699. 700. 701. 702. 703. 704. 705. 706. 707. 708. 709. 710. 711. 712. 713. 714. 715. 716. 717. 718. 719. 720. 721. 722. 723. 724. 725. 726. 727. 728. 729. 730. 731. 732. 733. 734. 735. 736. 737. 738. 739. 740. 741. 742. 743. 744. 745. 746. 747. 748. 749. 750. 751. 752. 753. 754. 755. 756. 757. 758. 759. 760. 761. 762. 763. 764. 765. 766. 767. 768. 769. 770. 771. 772. 773. 774. 775. 776. 777. 778. 779. 780. 781. 782. 783. 784. 785. 786. 787. 788. 789. 790. 791. 792. 793. 794. 795. 796. 797. 798. 799. 800. 801. 802. 803. 804. 805. 806. 807. 808. 809. 810. 811. 812. 813. 814. 815. 816. 817. 818. 819. 820. 821. 822. 823. 824. 825. 826. 827. 828. 829. 830. 831. 832. 833. 834. 835. 836. 837. 838. 839. 840. 841. 842. 843. 844. 845. 846. 847. 848. 849. 850. 851. 852. 853. 854. 855. 856. 857. 858. 859. 860. 861. 862. 863. 864. 865. 866. 867. 868. 869. 870. 871. 872. 873. 874. 875. 876. 877. 878. 879. 880. 881. 882. 883. 884. 885. 886. 887. 888. 889. 890. 891. 892. 893. 894. 895. 896. 897. 898. 899. 900. 901. 902. 903. 904. 905. 906. 907. 908. 909. 910. 911. 912. 913. 914. 915. 916. 917. 918. 919. 920. 921. 922. 923. 924. 925. 926. 927. 928. 929. 930. 931. 932. 933. 934. 935. 936. 937. 938. 939. 940. 941. 942. 943. 944. 945. 946. 947. 948. 949. 950. 951. 952. 953. 954. 955. 956. 957. 958. 959. 960. 961. 962. 963. 964. 965. 966. 967. 968. 969. 970. 971. 972. 973. 974. 975. 976. 977. 978. 979. 980. 981. 982. 983. 984. 985. 986. 987. 988. 989. 990. 991. 992. 993. 994. 995. 996. 997. 998. 999. 1000.

Melchior
 Oct 19th 1864

4813 - 1146 = 3667
 4813 - 1547 = 3266
 4813 - 2177 = 2636
 4813 - 2599 = 2214
 4813 - 3271 = 1542
 4813 - 3599 = 1214
 4813 - 4011 = 802
 4813 - 4429 = 384
 4813 - 4847 = -34
 4813 - 5265 = -452
 4813 - 5683 = -870

113 1/2 W 48
 109 1/2
 105 1/2
 101 1/2
 97 1/2
 93 1/2
 89 1/2
 85 1/2
 81 1/2
 77 1/2
 73 1/2
 69 1/2
 65 1/2
 61 1/2
 57 1/2
 53 1/2
 49 1/2
 45 1/2
 41 1/2
 37 1/2
 33 1/2
 29 1/2
 25 1/2
 21 1/2
 17 1/2
 13 1/2
 9 1/2
 5 1/2
 1 1/2

$48 \frac{1}{2}$ W 48 $\frac{1}{2}$ in
 at 9 $\frac{10}{10}$ per a 8 per
 on left
 a pa state

48.5 : 2.7 : 19.6

$\begin{array}{r} 2.7 \\ \hline 672 \end{array}$

$48.5 \overline{) 2598} \quad (35$
 $\underline{2425}$
 1070

48.5 : 2.77 : 57.3

$\begin{array}{r} 2.77 \\ \hline 4011 \end{array}$

$48.5 \overline{) 1146} \quad (3.11$
 $\underline{1455}$
 92
 $\underline{90}$
 20
 483
 $\underline{470}$

48.16 $\frac{1}{2}$ W

Melchior
to
Haverche,
on
Sept. 1860.

"houses comprising Part of the Tract of land called
"Kingsburg Resurveyed" to be conveyed by Nathan Melchior
to Markewick Estate lying and being in Balt^o
County and described as follows Beginning for the same
at a stone heretofore planted at the end of the 4th line
5th line of the land conveyed Herman Melchior
to Nathaniel Melchior by deed bearing date the
17th day of June 1845. and recorded in Liber A. W. B.
No 364 folio 3748" thence running with and bounding
on the 6th and part of the 6th lines of said land
& as follows, S 6 E 29³/₄ ps to a stone. S 79³/₄ E 94¹/₂ ps.
to a point 23 feet distant from a stone heretofore planted
at the end of said 7th line thence running with
and bounding on the present fence the following
houses viz. N 86¹/₂ E 3¹/₄ ps. to a post. N 89³/₄ E 2¹/₄ ps. to a post
N 85 E 3⁶/₁₀ ps to a post - N 82 E 13¹/₁₀ ps to a post N 81 E 24 ps
to a post N 81¹/₄ E 16⁷/₁₀ ps thence S 64³/₄ E 2 ps to a
stone planted S 16¹/₄ E 9¹/₂ feet from a mark a Chestnut
tree thence N 81 E 60¹/₁₀ ps to a stone planted a breadth
of a perch from the Centre between two marked
Poplar trees, said stone stands in the 4th line
of the land conveyed Melchior to Melchior as aforesaid
thence running with and bounding on part of said
4th line N 24¹/₄ W. 33 ps. to the end thereof thence
running with and bounding on the 5th line of said
line S 77 W. 2 ps to the place of Beginning
Containing 5 A. 2 R. 00 1/2 ps of land more or less.



33-11 68

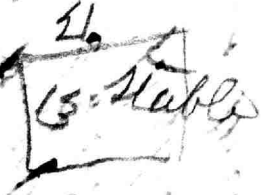

30

21

63 4/100

572

1.1.4/100

[Faint, illegible handwritten text, likely bleed-through from the reverse side of the page.]

3.589
1147.12

25123

14356

89479

41.18583

1795

41.18378

11.4712
423

~~3441~~

~~2294~~

~~4588~~

~~48.5392~~

~~108~~

57.5

~~246~~
~~66~~

~~426~~

~~66~~

~~330~~

~~136~~

~~476~~

~~11~~

~~105~~
~~1.73~~

58.27

1050

56.5

48.5

11475 | 4850000

75900

~~260000~~

22950

30500

4.23

$$\begin{array}{r} \cancel{235} \\ \cancel{1175} \end{array}$$

$$\begin{array}{r} 275 \\ 13715 \end{array}$$

22

$$\begin{array}{r} 2750 \\ 3750 \end{array}$$

$$\begin{array}{r} 30250 \end{array}$$

$$\begin{array}{r} 30250 \end{array}$$

$$\begin{array}{r} 285 \\ 1425 \end{array}$$

462

$$\begin{array}{r} 2850 \end{array}$$

$$\begin{array}{r} 8550 \end{array}$$

$$\begin{array}{r} 8550 \end{array}$$

$$\begin{array}{r} 943350 \end{array}$$

$$\begin{array}{r} 30250 \end{array}$$

$$\begin{array}{r} 12408 \end{array}$$

$$\begin{array}{r} 6229 \end{array}$$

$$\begin{array}{r} 280 \end{array}$$

$$\begin{array}{r} 14290 \end{array}$$

$$\begin{array}{r} 128 \end{array}$$

$$\begin{array}{r} 149 \end{array}$$

$$\begin{array}{r} 213215 \\ 662 \end{array}$$

$$1600 \left) \begin{array}{r} 6229 \\ 280 \end{array} \right. \quad \begin{array}{r} 38, -3 \end{array} \quad \begin{array}{r} 29 \end{array}$$

causes comprising the land to be
conveyed.

Situate lying and being in
Pall^o Co and described as follows beginning
for the same at a true natural place
as the begin of the land conveyed Erner
Hoes & wife to Nathaniel Melchior & Deen
begin date the 7th day of May at 9, 1870.
thence running with and bounding on part
of the 1st line of said land. N 66 E. 69 7/10 p
more or less to the end of the 4th line of the land
conveyed Erner Hoes to Johanna Melchior
July 19th 1864. thence run with and bounding on
the 5th line of said land N 22 1/2 W 130 p more
or less to the end of the 16th line of the land
conveyed all above to Radokler, October 6th 1860
line H. H. C. no 30 folio 433. thence run with and
bounding on said land run by the following
~~course~~ the 3rd folio course by S 82 1/2 W 13 1/10 p
S 88 W 3 1/10 p S 89 3/4 W 2.4/10 p S 86 1/2 W 3.4/10 p N 8 W.
16 feet to the 7th line of land conveyed Herman
Melchior to Nathaniel Melchior. thence run with
and bounding on said land S 79 W 20 feet
to a stone at the end of said 7th line thence
run with and bounding on the 8th line
S 5 E 9 5 p to a stone thence to the place
beginning contains 39 ac more or less
May 1885

Lingenfelder

$$\begin{array}{r} 1613 \\ 40 \\ \hline 1613 \\ \hline 3626 \\ 270 \\ \hline \end{array}$$

$$\begin{array}{r} 330 \\ 270 \\ \hline 60 \end{array}$$

$$\begin{array}{r} 1626 \\ 1713 \\ \hline 8.9 \end{array}$$

$$\begin{array}{r} 1713 \\ 25 \\ \hline 96.3 \end{array}$$

$$\begin{array}{r} 181.3 \\ 25 \\ \hline 18.9 \end{array}$$

$$\begin{array}{r} 2009 \\ 889 \\ \hline 191.3 \end{array}$$

$$\begin{array}{r} 3626 \\ 270 \\ \hline 1626 \end{array}$$

$$\begin{array}{r} 110 \\ 526 \\ \hline 1626 \end{array}$$

$$\begin{array}{r} 1626 \\ 55 \\ \hline 3 \end{array}$$

163
189

181.9

//////

3628

1673
203

Smith to Jones

"Courses comprising Part of the Traces of of
 Land conveyed by Wm. J. Smith and Susan Jane
 Smith his wife to Joseph Jones all of Baltimore
 situated lying and being in Baltimore County and
 ascribed as follows beginning for the same at a
 stump hereof planted at the beginning of the ^{2nd describe} ~~land~~
 conveyed by John Habanagle & others to Wm. J.
 Smith by Deed bearing date the 24th day of
 December A.D. 1862. thence running with and
 bounding in part of the 1st line of said land
 S 73 1/2° E 26 1/2 ps to a post then S 14° W. 21 1/2 ps to the
 Centre of a County road thence running with and
 bounding in the ~~line~~ Centre of said County road
 the 4 following Courses by N 35 1/2° W. 1 ps N 37 1/2° W 10 ps.
 N 61° W 14 ps. N 34° W 2 1/4 ps. until it intersects
 the least line of the 2nd describe parcel of land
 in the Deed from Habanagle to Smith as above refer
 ed thence running with and bounding as per on said
 least line, N 8 1/2° E 12 1/2 ps to the beginning Contain
 2 A. 2. R. 30 ps of land more or less, being part
 of the 2nd describe parcel in the Deed from John
 Habanagle & others to Wm. J. Smith bearing date
 the 24th day of December A.D. 1862 and recorded in
 Lib. G. H. C. N. 36 folio 169 and recorded the
 day of July 1864. Consideration \$221. ⁴¹/₁₀₀ Cts,
 \$ 100 Cash balance in 2 years with interest. - from
 August 9th 1864

121.76
 730.29
 1450.52

121.71
 14.60
 136.31

20	10	2	2	82 1/2
				2
				165
				41.25
				1031
				5115
				221061

Wm. J. Smith & Susan Jane Smith his wife
 of Balt. County.

Joseph Jones, of Balt. Co.

Condidatum \$221 ⁷⁴/₁₀₀ + \$100 in Cash balance
 note for 2 years, with interest from date
 August 9th 1864,

$$\begin{array}{r} 320 \\ 60 \\ 30 \\ \hline 410 \end{array}$$

$$\begin{array}{r} 160182\frac{1}{2} \\ 430 \\ 83 \\ \hline \end{array}$$

$$\begin{array}{r} 560 \\ 344 \\ 305 \\ \hline \end{array}$$

$$\begin{array}{r} 1160 \\ 334 \\ 520 \\ \hline \end{array}$$

$$271.63-$$

$$\begin{array}{r} 344 \\ 315 \\ 265 \\ \hline \end{array}$$

$$\begin{array}{r} 1050 \\ 988 \\ \hline \end{array}$$

$$\begin{array}{r} 980 \\ 900 \\ \hline \end{array}$$

Profit made by "Shipload Sales"

450

Plat of Paitles Addition
Hatch & Chance

Bel air Road
more Hatches to be added

~~No 263~~

62

South

Parlets & d d d d d

South

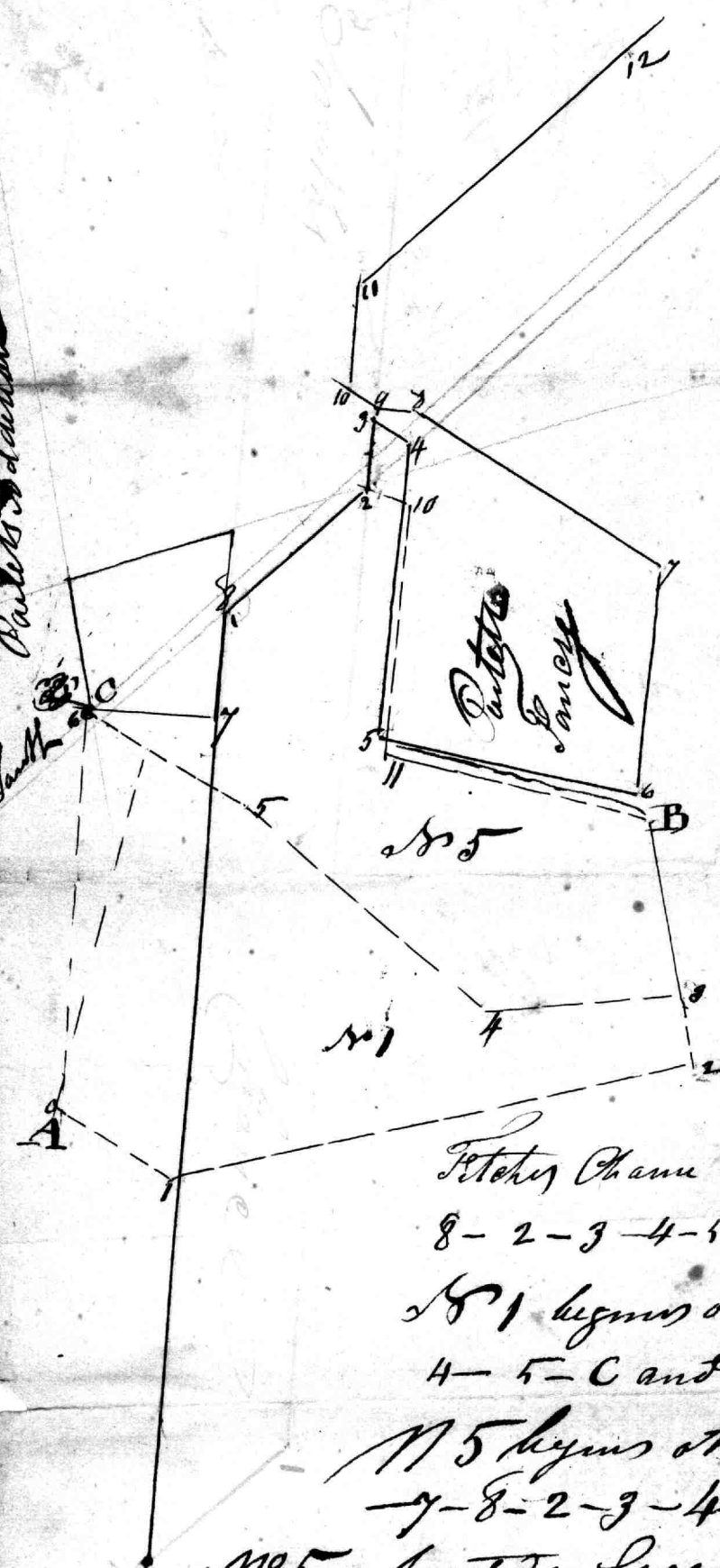

Parlets Channel begins at red A and runs to
8-2-3-4-5-6-7-8-9-10-11-12

N^o 1 begins at A and runs to 1-2-3
4-5-C and thence to A-

N^o 5 begins at B and runs to 3-4-5-6
7-8-2-3-4-5 and thence to B

N^o 5 is located on Greens Plot it runs to 3-4-5-6-7-8
-2-10-11 and thence to B Leary and one line and
substituting a

1140 814 phone in stead of a NY 2 C 12 A line

Lot 11.

in the division of
Chas Redgelys, estate in
1843

Thompsons Lot

and

Wright's Forest

Below Road

46.

 Lot 11. of the division of Charles Ridgely of
Hampton estate, as per return made in 1843.

Beginning at a post set on the North side of new
cut road thence N. 1/2 E 196 ps to Thompsons Lot as agreed
on by Ridgely, and Sedden, thence bounding on Thomp-
-son Lot, as per agreement S. 75 3/4 W 90 ps to a stone,
thence N. 14 E 183 ps to a stone, N. 77 3/4 W 93 ps, S. 8 W 86 ps
to a 2nd line of Wrights Porcut thence bounding on Wrights
Porcut S. 89 E 14 ps to the end of said 2nd line, still bound-
-ing on Wrights Porcut the first two courses following
S. 1 W 127 ps, S. 79 W 14 ps, thence S. 1 W 110 ps to bound-
-ed Black oak tree on N side of New Cut road thence
bounding on North side of said road straight to the
beginning. For 2.1444 acres ±

The above was conveyed by Alex. C. Hanson, Chancel-
-lor of M^d, to Charles Ridgely of Hampton by deed date
27th Aug^t 1796, Recorded in Liber W.G. N. W. W folio
455-56.

NOTE June 15th 1842, Mr Alexander J. Boulden ran
New cut road in front of the above described
parcel of land, viz Lot 7 of the Principio Cos land S. 77 3/4 E
146 ps and set stake for beginning of said lot 7.

Thompsons Lot

For James Thompson, 26th Oct. 1685.

Begin at bounded Red oak, of Adventurers Addition, stand-
-ing near a branch, thence bounding on said land, S. E 480
ps, W. by S. 4 S 456 ps to Durnells Camp, thence bounding on
Durnells Camp to the beginning. For 610 Acres ±.

Wrights Forrest

For Wm. Wright 17th July 1704

Begin at a white oak tree by a run descending
into White Marsh Run, and run South 127 ps, to
a bounded White oak tree by a small branch of said
run, thence East 127 ps, thence South 127 ps, thence
straight to the beginning. For 100 acres ±

Bellair Road
John Winkler

To
Joseph Krasteter
(1857)

Bellair Road
near White Marsh Ri

No 115

44

Thursday Sept 10th 1857
 Survey of land sold by
 John Winkler to Joseph
 Krastel, being part of the
 sold by James Judge to
 Joseph Sustek & Tegawit
 a stone the begin of said
 land also the begin of
 Lot no 50 of the Pacific
 Co Land and run the
 1st an a part of the 2nd
 line of said land N 66 1/4 E 283 10/10
 set a stake then N 6 1/2 E
 23 1/2 ps to ^{center} ~~center~~ side of
 White Marsh run then
 then up the center of said
 run as follow S 61 N 2 7/10 ps
 S 36 N 2 ps S 66 N 1 1/10 ps
 N 89 N 3 ps S 60 N 2 6/10 ps
 N 63 1/4 N 4 ps S 2 1/2 N 3 7/10 ps
 S 82 N 2 8/10 ps N 89 N 3 5/10 ps
 N 62 1/2 N 4 2/10 ps S 53 N 2 ps
 S 31 1/2 N 2 6/10 ps N 80 1/2 N 3 2/10 ps
 S 47 1/2 N 2 ps S 14 N 2 3/10 ps

S 57 1/2 N 1 7/10 ps N 83 3/4 N 3 3/10 ps
 S 78 N 2 ps S 45 1/2 N 1 6/10 ps
 N 69 N 2 8/10 ps N 73 1/2 N 2 ps
 S 50 1/2 N 3 3/10 ps S 39 1/4 N 3 8/10 ps
 N 78 1/2 N 7 2/10 ps N 82 N 5 7/10 ps
 Center of run is 19 feet
 My left then run from
 Center of run S 29 N 8 4/10 ps
 to intersect the last line
 at a mark a white oak tree
 of Sustek land then into
 said line S 70 1/2 E 43 6/10 ps
 to the beginning

Joseph Krastel & wife to Francis P. Kemick Deed, March 10th 1854.
 " " " from " " " " " " " " 12. 20
 " " to Balt. St. Gas Building Apr 1852. Mort 9. Sept 12th
 " " from Catharine Winkler Deed Jan 10th 1858. 1857. A.
 " " " Mrs. B. Perins " " 6th 20. A
 " " " J^{no} Stewart " " 6 1858. DA.
 " " to the Redeemptorist Deed 6... 1858
 " " to Henry Lick Deed Jan 9 - 1860.
 " " for Balt. St. Gas Building Apr 1852 release.
 Sept 25th 1862.

Catharina Winkler } Deed dated 2nd day of November 1837,
and Jacob Geyer, } Liber H. G. H. no 20 folio 391 &
Joseph Koester } part of 13 & 13. Being at them heretofore

planted at the beginning of the land conveyed by Chas. J. Puffer
to Joseph Geyer by Deed date 31st day of Octob
A. D. 1848. N 65^o E. 28^o 1/2 to attach N 6^o E 25^o 1/2
of White Marsh run for 8 Acres & 600 ft
of White Marsh run for 8 Acres & 600 ft

Fifteen Twelve

11

Bell and Road

Herring & Lenhoff

May 8 Mills

No 139

43

$143\frac{3}{4}$ W $14\frac{3}{10}$ ps.
then run $144\frac{3}{4}$ W $6\frac{7}{10}$ ps.
 $148\frac{1}{4}$ W 24 ps.
 $148\frac{1}{4}$ W $18\frac{9}{10}$ ps.
 $148\frac{1}{4}$ W $45\frac{4}{10}$ ps. to
beginning of $29\frac{9}{10}$ ps line

Wednesday July 26th 1862
Run lines of Lanna sold
by John Senhoff to
John Herring, & also
Lanna sold to Adam
Senhoff began at a
stone shown to me as the
end of the last line of
Lanna from Margaret to
Senhoff to John Senhoff
bearing date the 3rd day
of July 1856 John H. to A. S.
No 15 folio 519 & C run
from the given line
 $145\frac{1}{2}$ W $36\frac{1}{2}$ ps to
a stone corner of John
Herring Lanna

at 26 feet at the
then run from the
end of 36 1/2 for S 44 W
2 3/10 for then down
to end of 23 5/10 for on the
36 1/2 ft line and run
S 44 W 21 3/10 for to
our line then with a strike
at 2 3/10 for set a stake
and Mr. Black came
S 70 1/2 E 6 7/10 for to
an old Chestnut-
stump
S 20 E 22 ft to
west side of Belle
air road.
then with a line
run of 43 E 27 6/10 for
to where I began,

then went to end of
S 44 W 2 3/10 for line and
run S 45 E 3 3/10 for set
a stake then run
S 44 W 22 7/10 for to
Black's fence
then S 69 1/2 E 8 3/10 for
to end of 21 3/10 for line
at run the day

Mon To Gough
Bellair Road

No 1263

White Marsh Run

42

Wm
170
170
170

of
170
170

M 60218 ft

M 220 ft

Minor To Cough 1790 Feb 7 24. 4

M 173

Crossways Bridge

M 55696 ft

Stone

D

2 Beg of Thompsons Chise

M 83 & 110 ft

Stone

M 130 ft

Just line of Heathcote's Cottage by Plat 320 ft

Scale of 40 feet in an Inch

Letter of the 3rd Decr of
Comptroller of the
Treasurer

226

41

Beginning for the same at stone standing at the beginning of
the East 100 ps line of the Land conveyed by Adam L Thompson to Daniel Leg-
on and running thence bounding on said line East 100 ps to the first line of
Land then across by said line S 25 E 6 $\frac{1}{4}$ ps to stone then West 101 $\frac{1}{2}$ ps to the
North side of road 2 perches and thence running and bounding on the North
side of said road N 43 $\frac{1}{2}$ W 7 $\frac{1}{4}$ ps to stone corner of the Land sold by W P Bealy
to Guy P Howard Kessel and thence by a straight line to the beginning containing
3 $\frac{1}{2}$ acres of Land. - - Subject to the use of road through said Land to
connect with the road laid out under the agreement by Commissioners on the app-
of said Legon and which proceedings is filed in the office of the Commissioner
for Baltimore County

" Edmund Pendleton Esqr
1849. To Owen Gouldin, Surveyor D.
February. To Amount Bill Rec'd per note \$11.52
" To Making Survey & Plat.

J. Deltus and Ricket
Bellair Road

No 140
near White Marsh Run

40

660

685
660
35

2
171.25
660
16.5
1575.3
8118.00
5443.0
2673.00
2480.25
2227.5

42
40
782
41

Part of Sec 13 of the Nottingham
 Courses comprising the ground to be conveyed
 by Anthony Dausch to Jacob Dietz,
 Situate lying and being in Baltimore County
 and described as follows. Beginning at the
 same at the end of the 2nd line of the 2nd
 described parcel of land in the Deed from
 Joseph Lebrun to Anthony Dausch bearing
 date the 21st Sept 1861, Lib. Ctt. C No 33.
 Folio 102 & thence running with and bounding
 on the 3rd line of said land S 30 E 40 ps 56 m
 13 feet more or less until it intersects a line
 drawn parallel with said 3rd line and at
 and at the distance of 12 feet at right angles
 from said line thence running with and bounding
 on said line and parallel with said 3rd line
 N 30 W. 42 2/3 ps until it intersects the 2nd line above
 referred thence running with and bounding on
 said 2nd line S 70 E 33 feet more or less to the place
 of beginning containing 30 sq rods of land more or less,

April 1863

Augustus Bouldin
Surveyor

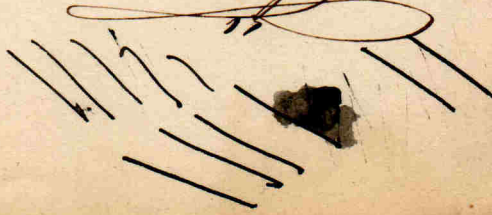

"This

Wm. Pallimore This Adventure
Made by this
Sixth day of February 1862

2/12/18
60.9

121.8
90.
31.8

42.318 : : 8.4
5.4
12.78
15.90
42.1717

42
5.4
8
5.4
12.78
15.90

3.4
43.318
42
5.4
12.78
15.90
3.4

121.8
90
31.8

90.121.8 : : 8.4
3.4
48.72
50.90
90
55.72
53.0

121
242
484
51.8
5.08
31.8
15.02
19.08

90
55.72
53.0
2
9
5.31
7.05
306.803

42.318 : : 8.4
121
90
31.8
5.08
31.8
15.02
19.08

42
31.8
38.4
46.7

Math

Min

118' 4" 18 1/2" M. 121.8 fms

Dieter Stogley 7 Acres

Dieter Part 28 Acres

Geny Rehes 28 Acres

113.6

107.0 of Road

to Pruitze White Marsh

Scale of 20 Prussian feet
April 1863

Augustus Bouldin 42.1
10.4
31.6

"Courses comprising Part of Lot No. 43. of the Principio Co. land to be conveyed by Dieter to Mary Anna Stogley, situate lying and being in Baltimore County and described as follows Beginning for the same at a stone planted at the end of 31.8 fms. on the 2nd line of the land conveyed by Robert Howard and wife to Dieter by Deed bearing date the 18th Oct. 1833. Thence N. 60. E. 118' 4" M. 121.8 fms to the Centre of the road leading to the White Marsh Farm, and also to the beginning of the land conveyed by Howard to Dieter as above referred, S 18 3/4 W. 121.8 fms to the Centre of the road leading to the White Marsh Farm, and also to the beginning of the land conveyed by Howard to Dieter as above referred, thence running with and bounding on Part of the first line of said land S 84 1/2 E 10 ps and thence by a straight line to the beginning containing Seven Acres of land more or less.

$$\begin{array}{r} 27 \\ 16.6 \\ \hline 10.6 \end{array} \quad 224$$

$$\begin{array}{r} 94 \\ 3.3 \\ \hline 97.3 \end{array}$$

$$\begin{array}{r} 94.2 \\ 11.5 \\ \hline 105.7 \\ 94.2 \\ 11.8 \\ \hline 106.0 \end{array}$$

At low run $12\frac{1}{2}$ E 30 feet
to Centi from the
 $150\frac{1}{2}$ W, 56 feet to
end of 97.3 ft line

Belair Road
near Sandersville

60

$$\begin{array}{r} 64 \\ 49.5 \\ \hline 113.5 \end{array}$$

$$\begin{array}{r} 96.6 \\ 315.6 \\ \hline 316.78 \end{array}$$

$$\begin{array}{r} 96.6 \\ 3.4 \\ \hline 96.6 \\ 289.4 \\ \hline 338.44 \end{array}$$

$$\begin{array}{r} 96.6 \\ 3.4 \\ \hline 96.6 \\ 289.4 \\ \hline 338.44 \end{array}$$

$$\begin{array}{r} 96.6 \\ 3.4 \\ \hline 96.6 \\ 289.4 \\ \hline 338.44 \end{array}$$

$$\begin{array}{r} 96.6 \\ 3.4 \\ \hline 96.6 \\ 289.4 \\ \hline 338.44 \end{array}$$

$$\begin{array}{r} 96.6 \\ 3.4 \\ \hline 96.6 \\ 289.4 \\ \hline 338.44 \end{array}$$

My dear Sir

I called yesterday in your absence to see you to get you to ~~do~~ ^{do} two or three jobs of surveying. I left a note for you with the gent. in the office on the left hand of yr. door, or quarterly to hear from you.

Having heard nothing I write to say, that I shall be obliged to employ some one else if you can not attend to it now.

I am always at home in the eve after 8 o'c.

A Boulding Truly Yrs
 Baltho Apl 27th J Wilkinson
 3397 W Fayette St

94.2) 320.0 (3
 2820

 3740
 118

 96.10) 320.0 (3.3
 2880

 3200
 2880

 320 x

96.96.6) 320.0 (3.13
 113

 97.15
 96.

 3020
 2898

 1220

£ 193.13
 96.6) 320.0 (3.3
 96.6

 3.2

193.2
 2898

 2898

140) 3091
 140

 149

Thursday May 12th 1864
 Survey of land sold by
 Mr. Quick to Mr.
 Maryola 3 1/2 %
 Begun at 10 am began
 a plan solo of
 A.P. American
 at the 1st line N 11 1/2 W
 94 2/3 to a Post Corner
 of the Southern Church
 lot, then N 76 W 3.3 ft
 set a stake then run
 S 11 1/2 E 97 3/10 ft to Center
 of the
 Belle Air row then
 run from same of course

Pair of Lows

No 16 & 13

Wadley Lee

Belle Air row

White Marsh Run

No 78

44

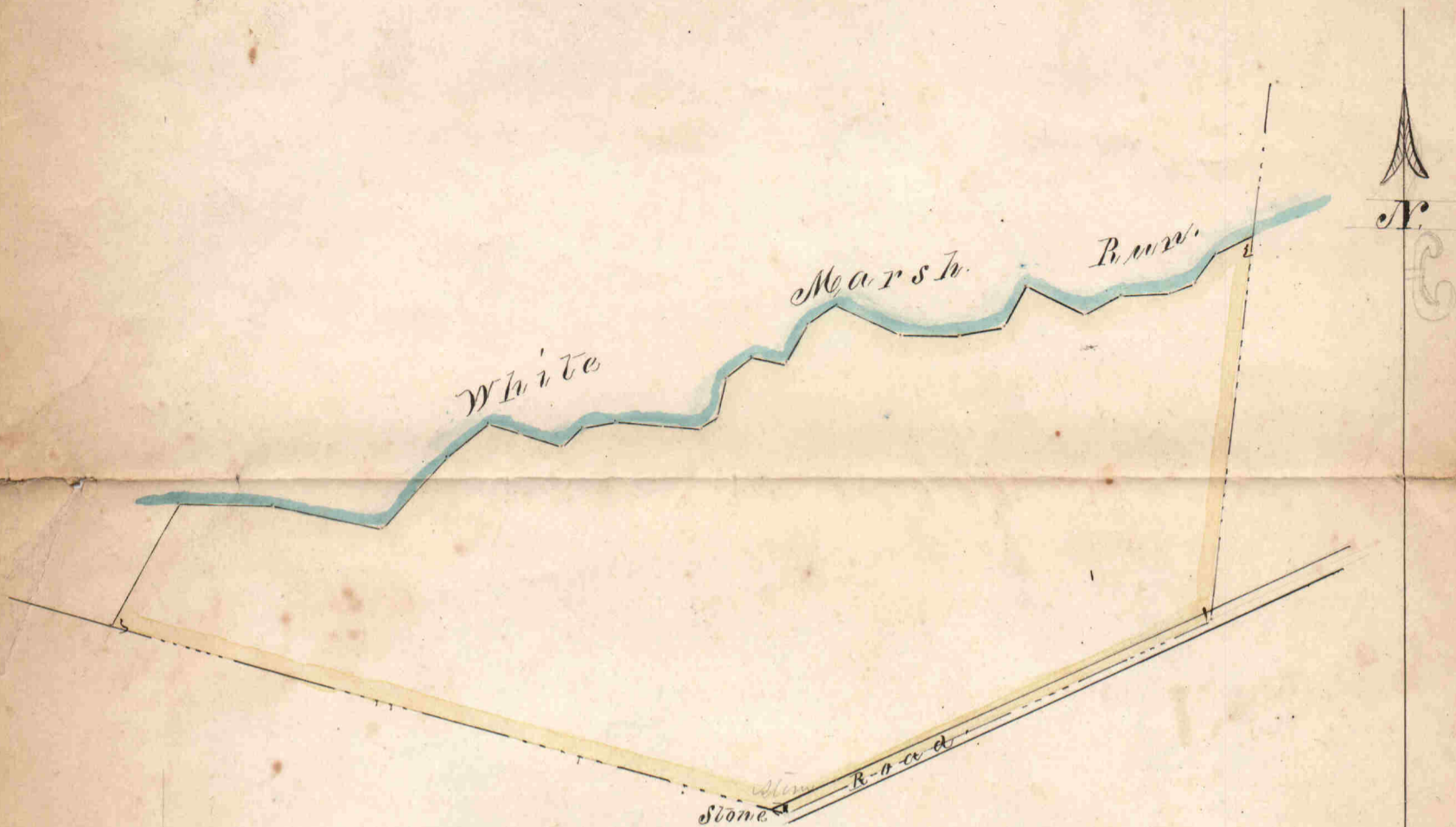

"Courses" Comprising Part of Lots Nos. 13 and 14 of the
 Nottingham Co. land to be conveyed by
 Joseph Krastel. Situate lying and being in Baltimore County and described
 as follows. Beginning for the same at a stone heretofore planted as the beginning of the land conveyed
 by Mary L. Ridgely and John Glenn administrators to Joseph Gusteck by deed bearing date
 the 31st day of October 1848. and running thence with and bounding on the Nth and East of the 2nd
 line of said land North 65³/₄ degrees East 28³/₁₀ perches to a stake, North 8 degrees East 23¹/₁₀ perches to the
 Centre of the White marsh run thence running with and bounding on the Centre of said run the 25
 following Courses viz. S 61° W. 2⁷/₁₀ ps. S 36° W. 2 ps. S 66° W. 1⁶/₁₀ ps. N 89° W. 3 ps. S 60° W.
 2⁶/₁₀ ps. N 63¹/₄° W. 4 ps. S 27¹/₂° W. 2⁷/₁₀ ps. S 52° W. 2⁸/₁₀ ps. N 89° W. 3⁶/₁₀ ps. N 63¹/₂° W
 4²/₁₀ ps. S 53° W. 2 ps. S 31¹/₂° W. 2⁶/₁₀ ps. N 80¹/₂° W. 2²/₁₀ ps. S 47¹/₂° W. 2 ps. S 16° W
 2³/₁₀ ps. S 51¹/₂° W. 1³/₁₀ ps. N 83³/₄° W. 3³/₁₀ ps. S 78° W. 2 ps. S 45¹/₂° W. 1⁶/₁₀ ps.
 N 69° W. 2⁸/₁₀ ps. N 73¹/₂° W. 2 ps. S 50° W. 3²/₁₀ ps. S 89¹/₂° W. 3⁸/₁₀ ps. N 78¹/₂° W.
 7²/₁₀ ps. N 82° W. 5¹/₂ ps. then South 29 degrees West. 8⁴/₁₀ perches to a marked
 White Oak tree standing in the last line of the land conveyed by Mary L. Ridgely
 & John Glenn to Joseph Gusteck as afd^o, thence running with and
 bounding on said line South 71 degrees East 43⁶/₁₀ perches to the place of Begin-
 ning Containing Eight. Acres of land more or less. Subject to the leaving
 open of ten feet along the North 65³/₄ East 28³/₁₀ ps line for the use of a road.

Scale of 50th in an Inch
 Sept. 1856 Augustus Bouldin
 Surveyor

Bellair Road

No 316

at Moores Run

47

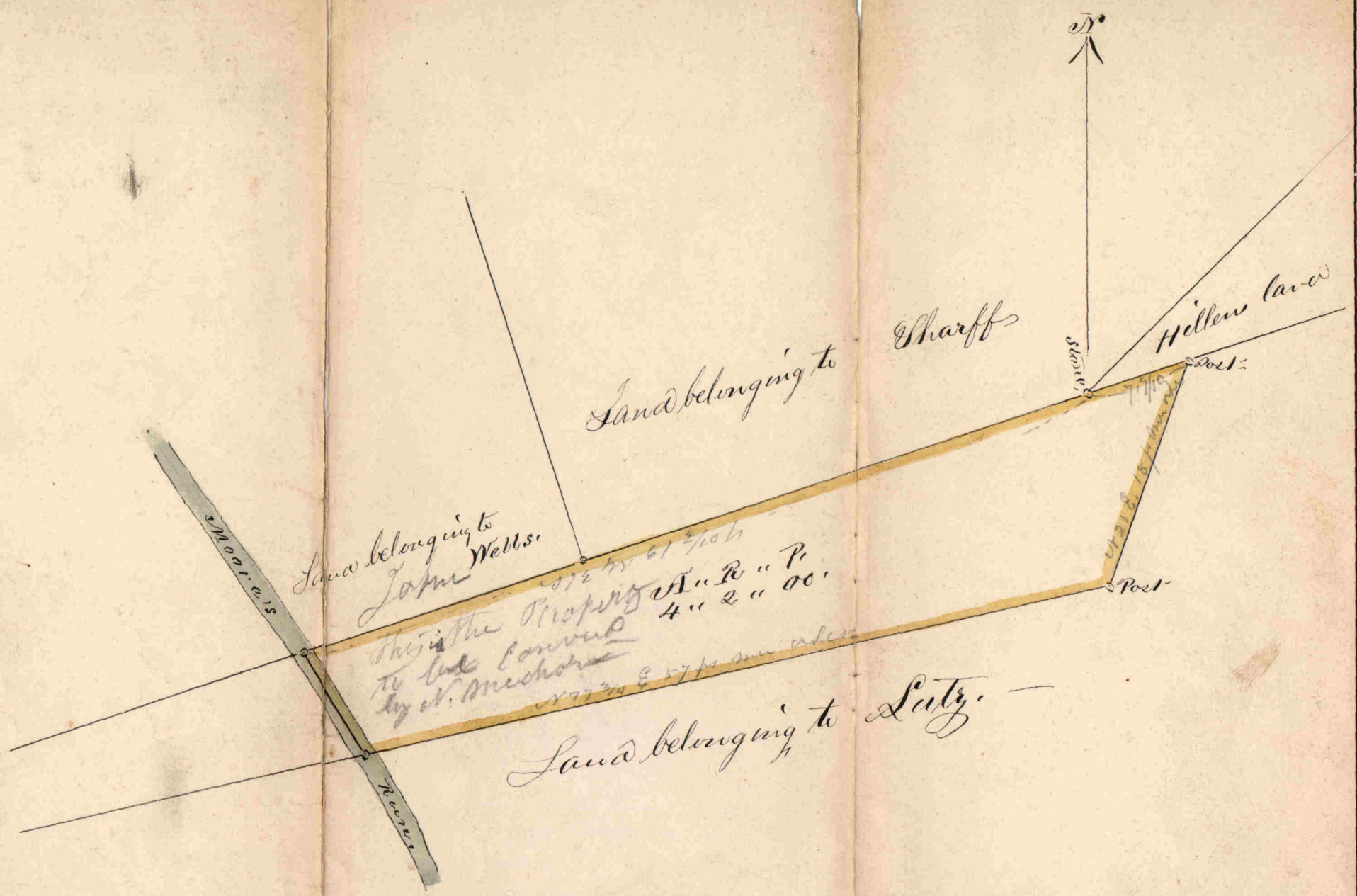

Scale of 10 Perches in an Inch
 Sept 1863. Augustus Boudreau
 Surveyor

No 288

near ...

48

△

Courses of Cury's Lot

Beginning at a black oak it being a bounded tree of a tract of land call Rogers Road which stands on the North East side of Moores Run about Eighty Perches Below the main Road, Then along the line of said Rogers Road up to the aforesaid main Road thence running with and bounding on said road to the aforesaid Moores Run thence as nearly bounding on said Run reversing the first line as will include ten acres

Courses of Parliaments
Addition

51

near Moore's Run

No 290

R. G. Hirst

to

Chas. H. Amos

near Moore River

Box 2 N^o 334

53

Dear

R. J. Kirk to Chas. H. Amos

Y 82 5'-8"-96 1.8.15 Middle of Bel Air road

4.4.00 in middle of branch running N by

Y 38 1/2 E 1.6.17 1/2 in middle of Bel Air road

at a point Y 85-8 38 put from

a chestnut tree now marked

then along center of Bel Air road

N 44 1/2 E 2.2.15 to the end of the ~~Y 82 5'-8"-96~~ 1.8.15-

in the Y 82 5'-8"-96 4.4.00 line

at 0.2.15 1/2 center of bridge over

Stamens run on at E branch

for 4 a, 27, 10 ps

Bellair Road
near Moore Run

W. A. H. H. H. H. H.

W. A. H. H. H. H. H.

So 6

54

Franklin Anderson wife & deed dated the 6th day of March 1838
 to Christian G. Conrad Beginning for the same at a bounded
 white oak standing boundary of
 the tract of land called Deer Pitt and the end of the stone
 line of the land conveyed by Nicholas Satch to James Muling on
 the 29th of October 1812 and recorded among the land records of
 Baltimore County Court in Liber No 8 No 196 folio 578
 and running thence N 49 W 66 3/4 N 55 E 130 N 65 E 28 3/4
 to a stone boundary of Deer Pitt and thence to the beginning
 containing 42 1/2 acres of land more or less

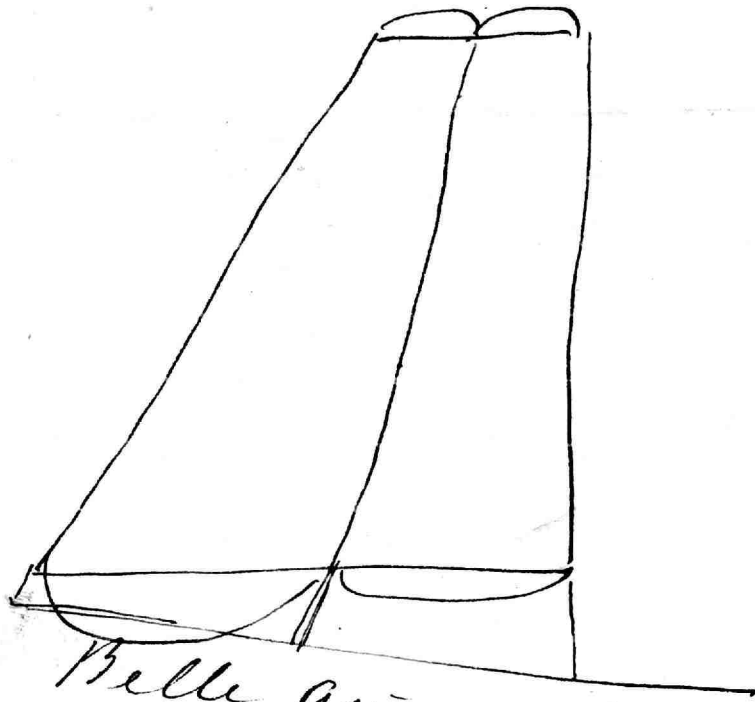

Belle au road

Bellair Road
Mar. Moore, Ann

J. Anderson & Wife
to
C. G. Courant

No 6

54

Rough Plat of the
Land Sold by
Nicholas Gatch
To
Adam Spaul

Surveyed March 18th 1848

Belair Road
at White Marsh Run

No 92

45

$95 \times 28 = 2660$
 $18 \times 28 = 504$
 $135 \times 42 = 5670$
 $95 \times 36 = 3420$
 $65 \times 10 = 650$

 14304
 $160 \overline{) 7152}$
 44
 1648

$79 \overline{) 2}$
 $87 \overline{) 1/2}$

 $44 \quad 3 \cdot 25$
 $37 \quad 2$

 $82 \quad 1 \cdot 25$
 $79 \quad 1 \quad 8$

 $3 \quad 0 \cdot 19$

$94 \times 36 = 3372$
 $93 \times 15 = 1395$
 $64 \times 45 = 2880$
 $58 \times 20 = 1160$
 $88 \times 26 = 2288$

 11297
 $160 \overline{) 8648}$
 54
 848
 800

 $48 \quad 35 \quad 1 \quad 08$
 $27 \quad 2$

 $82 \quad 3 \quad 08$

Scale of Pops in and Inet
Surveyed March 18th 1848

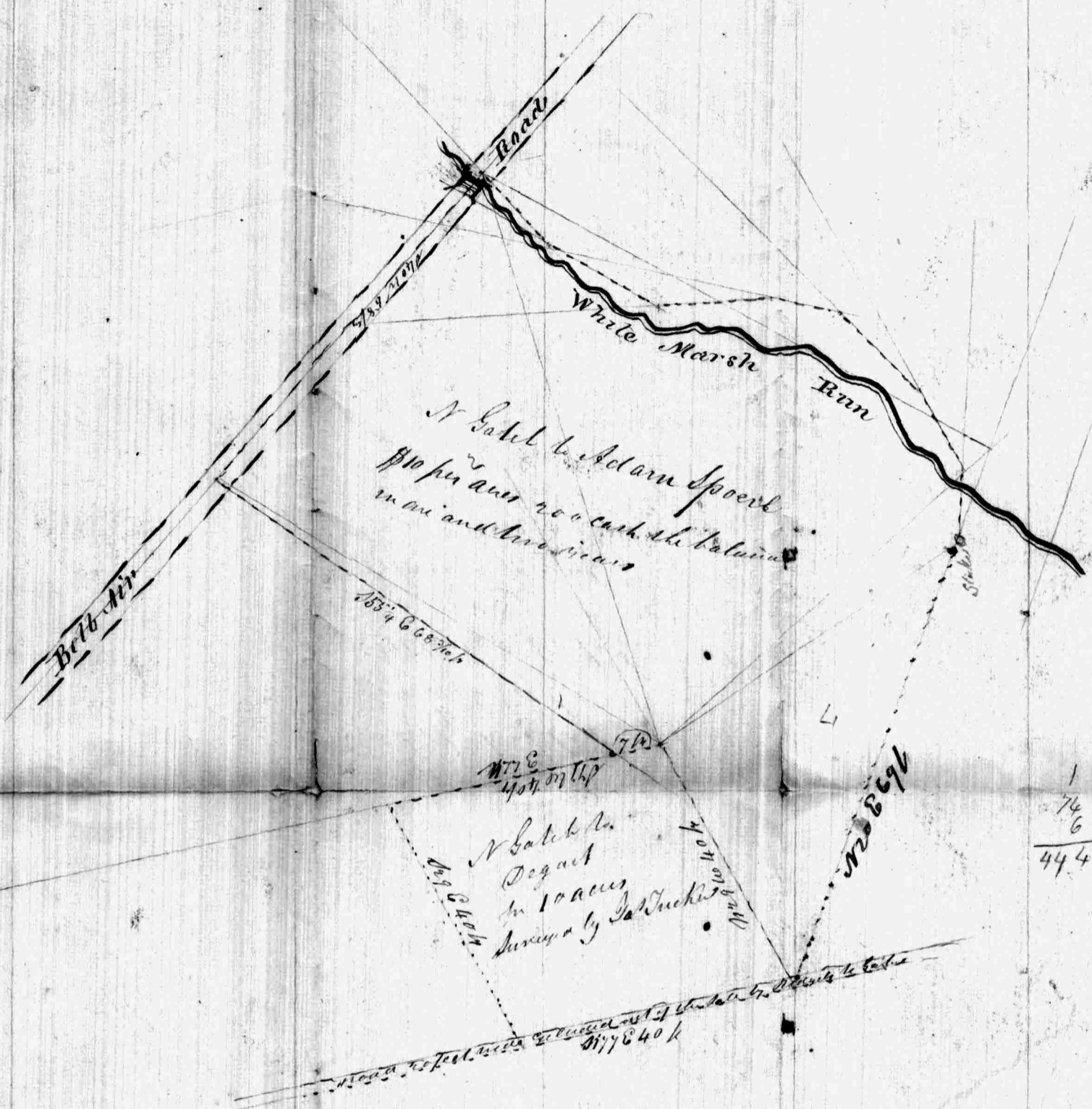

1	2	3	4
74	80	86	83
6	49	58	20
444	774	685	2490
	344	420	
	4214	4285	
		4214	
		2490	
		444	
		1236	
		6068	
		486	
		1268	
		1126	
		1481	

160) 12136 / 39 2.2

proof last
 87.50 in twelve months from the 18th of March 1848
 87.50 in twelve months from March 18th March 1848

course of surveying the land to be surveyed by N. Batch to Adam Spocil
 Beginning for the same at the beginning of the whole ground described in the
 Bond of Henry and from said Ridge to the said Nicholas Batch by date the day of
 and running and bounding on the out line of the ground described in said Bond of Henry and
 the following courses viz N 72° 2' E 87 1/2 p N 28° 2' W 1010 p N 44° 2' W 1016 p N 77° 3/4' W 1010 p S 86° 2' W 1016 p
 N 60° 18' W 180 p N 42° 2' W 1014 p to the center of the Bellan road then running along the fence of said road
 S 40° 2' W 8 p then S 65° 2' E 68 3/4 p then stakes standing on the second line of the land contracted to be sold by said Batch to a
 certain Deqant then running said line and bounding therein N 77° 3/4' W 1016 p to the beginning of said line still bounding on
 said line N 77° 3/4' W 1016 p to the place of beginning and of the N 77° 3/4' W 1016 p line of the land described in a Bond of Henry and from
 said Ridge to Joseph Knack then running said line and bounding therein N 70° 2' W 1016 p to the beginning

375
 $375 \cdot 1848$
 175
 87.50

Bond of Conveyance
from
Dana Ridgely
To
Nicholas Gatch

presence of

7

Know All Men by these presents that
I David Ridgely of the City and County of Baltimore in the
State of Maryland, am held and firmly bound unto Nicholas Gatch
of Baltimore County in the State aforesaid in the full and just sum
of ~~Twenty~~^{Eighty} hundred and seventy two Dollars lawfull money of the Uni-
ted States to be paid to the said Nicholas Gatch or to his certain attorney
executors administrators or assigns, to which payment well and truly
to be made and done I bind myself my heirs, executors, and adminis-
trators firmly by these presents, sealed with my seal this
day of One thousand eight hundred and forty five.

Whereas the said David Ridgely did on the
twenty ~~seventh~~^{sixth} day of June last past sell to the said Nicholas Gatch
and contract and agree to convey a cove and parcel to be granted and
conveyed to him his heirs and assigns forever All that piece a parcel
of land situate lying and being in Baltimore County that is contained
within the meter boundary courses and distances following that is to say the
part of Lot Number Fifty of the Principia Company Land and a part
of Lots Number ~~thirteen~~^{fifteen and seventeen} of the Nottingham Com-
pany Land ~~beginning~~^{beginning} for the same at a stake placed at the end of
the first line of Lot Number Fifty of the Principia Company Land and running
thence North two and a half degrees East Eight perches and two tenths of a perch
North twenty eight and a half degrees West thirteen perches, North forty four and
a half degrees West fifteen perches, North seventy seven and a half degrees West
ten perches, South eighty six degrees West sixteen perches, North sixty degrees
West Eighteen perches, North forty two and a half degrees West fourteen perches
to the Centre of the Bell air road, at a point North forty degrees East two perches from
the Centre of the Bridge over the white marsh run, then running along the
Centre of said road South forty degrees West One hundred and three perches
then along the Centre of said road South forty three degrees West thirty seven per-
ches and eight tenths of a perch to the end of the North forty and a half degrees
West sixty eight and a half perches line of the Land contracted to be sold by said
David Ridgely to Masbach Biddisaw then reversing said line and bounding
thereon North forty and a half degrees East sixty eight and a half perches to the
beginning of said line, then running and bounding on the lines of Lot Number
Fifty North five degrees West twenty two perches, North seventy seven degrees
East Ninety five perches and two tenths of a perch to the end of the South twenty
degrees West sixty nine perches line of the Land contracted to be sold by said Rid-
gely to ~~John~~^{Joseph} Krastel, then reversing said line and bounding thereon North
twenty degrees East sixty nine perches to the beginning. ~~Containing~~^{Containing} containing
Seventy Eight acres of Land more or less ~~exclusive~~^{exclusive} a road twenty feet wide
where

which is to be left open on the North side of the following line, viz beginning on the South side of said road in the center of the Bell road and at the end of the South forty three degrees West thirty seven and eighth tenth perches line of the Land herein before described then running and bounding on the line of said Land South forty and a half degrees East twenty two perches ~~then~~ South ~~Eighty eight~~ degrees East twenty two perches South seventy three degrees East twenty ~~two~~ perches to intersect the North seventy seven degrees East ninety five and two tenth perches line of the aforesaid parcel of Land then running and bounding on said line North seventy seven degrees East ~~ninety five and two tenth~~ ^{seventy five and eight} perches the above described road is to be left open for the mutual benefit of the said David Ridgely and all the purchasers of property of the said David Ridgely. } Together with the appurtenances and the revenues and ~~and~~ ^{and} remainder and remainders rents issues and profits thereof. In Consideration of the sum of Nine hundred and thirty six dollars lawful money of the United States. Three hundred and Twelve dollars part thereof paid by the said Nicholas Batch to the said David Ridgely at and before the execution of these presents and the balance to wit six hundred and twenty four Dollars with interest to be paid by ~~five~~ ^{four} promissory notes each bearing date the twenty sixth day of June Eighteen hundred and forty five. One for the sum of ~~one~~ hundred and ~~thirty~~ ^{thirty} Dollars ~~payable~~ at twelve months after date drawn by the said Nicholas Batch to and on favor of the said David Ridgely. One other for the sum of seventy eight Dollars payable Twelve months after date drawn by said Nicholas Batch to and on favor of Emmanuel J. Woodward. One other drawn by the said Nicholas Batch to and on favor of the said David Ridgely for the sum of two hundred and Eight Dollars payable at Twenty four months after date. One other drawn by the said Nicholas Batch to and on favor of the said David Ridgely for the sum of Two hundred and Eight Dollars payable at Thirty six months after date. The payment of which said sum of Three hundred and twelve Dollars and the delivery to him of the promissory notes above recited is hereby admitted by the obligors.

Now the Condition of the above obligation is such that if upon the payment of said notes and interest the said David Ridgely shall make and execute to the said Nicholas Batch his heirs and assigns a good and sufficient Deed of conveyance in fee simple of the above described piece or parcel of Land and premises exclusive of the road hereinbefore mentioned and that free and clear of all claim of Power of the wife of the said David Ridgely and shall in the meantime permit and suffer the said Nicholas Batch his heirs and assigns to use occupy and enjoy the said property without the let suit disturbance or molestation of him the said David Ridgely his heirs executors or administrators or any of them then this bond to be null and void otherwise to be and remain in full force and virtue until lawfully signed sealed and delivered in presence of  Seal

State of Maryland
City of Baltimore
Be Remembered and it is hereby certified that on this
day of _____ in the year of our said One Thousand
Eight hundred and Forty five, before the undersigned Justices of the State of
Maryland, Justices of the Peace in and for said City, personally appears
David Ridgely he being known to us to be the person named and
described as and professing to be a party to the aforesaid Bond and Instru-
ment of Writing, and doth acknowledge the same to be his act and deed
In Testimony whereof we hereunto subscribe our names
on the Day and year aforesaid.

David Ridgely
John Ridgely
John Ridgely

Bond of Conveyance
From

Dana Ridgely

Joseph Mastel

Belair Run

near 8 mile Stone

No 88

A deed for the property
this bond executed the 3^d
day of March 1846 by
Dana Ridgely and wife

Know All Men by these Presents that
I David Ridgely of the City and County of Baltimore in the
State of Maryland, Am held and firmly bound unto Joseph Masteel
of Baltimore County in the full and just sum of Five hundred and Eighty
Five Dollars to be paid to the said Joseph Masteel or to his certain attorney ex-
ecutus administrator or assigns, to the which payment well and truly to be
made and done, I bind myself my heirs executors and administrators firm-
ly by these presents, sealed with my seal this Third day of May One
thousand eight hundred and Forty Five.

Whereas the said David Ridgely did on the
first day of March last sell to the said Joseph Masteel and contract and
agree to convey or to cause a conveyance to be granted and conveyed to him his heirs
and assigns forever All that piece or parcel of land situate lying and being in Bal-
timore County aforesaid Being a part of Lot Number Fifty of the Principio Company's
Land, and is contained within the metes bounds courses and distances following
that is to say Beginning for the same at a stone hereof planted where the beg-
inning Tree of Lot Number Fifty stood and running thence North seventy
degrees West Seventy four perches thence South twenty degrees West sixty Nine per-
ches until it intersects the North seventy five degrees East one hundred and seven-
ty five perches line of the whole Lot Number Fifty then running and bounding
on the out lines of Lot Number Fifty the two following courses viz North seventy
seven degrees East Eighty and eight tenth perches to the end of said line North
thirty three and a half degrees East Twenty five and three tenth perches to the
beginning stone containing Twenty one acres of land More or less. Also all
that part of Lot Number Thirteen and fourteen of the Nottingham Company's
Land that is contained within the metes bounds courses and distances fol-
lowing that is to say Beginning for the same at a stone planted where the begin-
ning Tree of Lot Number Fifty of the Principio Company's Land originally stood
and running thence and along the line of Lot Number Thirteen and fourteen of
the Nottingham Company's Land the following courses viz North seventy degrees
and a half East Twenty five and two tenth perches to a stone the beginning of the land con-
tracted to be sold by David Ridgely to Jacob Kemp then running and bounding
on said Kemp's part North six degrees East Twenty perches to a stone then South
sixty five and three quarter degrees West Twenty eight perches and three tenth
of a perch to the beginning stone containing One acre and a half of land more
or less. Subject however to the leaving open of a road twenty feet wide along the eighty
and eight tenth perches line of the first described part from its beginning to its ter-
mination and also of a road twenty feet wide along the North thirty three and
a half degrees East Twenty five and three tenth perches line said line to be the
center of said road, and also Ten feet on the South side of the South sixty five
and three quarter degrees West Twenty eight and three tenth perches line: In con-
sideration of the said David Ridgely leaving open the use of himself and
the

and the Purchasers of his property a road twenty feet wide commencing at the end of the South twenty degrees West forty nine perches line of the first plot herein described and running thence to Bell air road and which is to be hereafter particularly located. Which said described pieces and parcels of land was together with and amongst divers other lands and premises, allotted and assigned to the above named David Ridgely in Severalty Pursuant to a commission issued out of Baltimore County Court to divide apart of the Real Estate of Charles Ridgely of Hampton (deceased), upon Petition of David Ridgely, James Carroll, James Carroll Junr and others, and is a part of Lot Number Twelve of Grand Division A. Together with the appurtenances, and the reversion, reversions, remainder and remainders, rents, issues and profits thereof In Consideration of the sum of Two hundred and Ninety Two dollars and fifty cents lawful money of the United States, One hundred and forty six dollars and twenty five cents part thereof paid by the said Joseph Krastel at or before the execution of these presents and the balance to wit One hundred and forty six dollars and twenty five cents with interest secured to be paid by three promissory notes each bearing date the first day of March last past drawn by the said Joseph Krastel to and in favor of the said David Ridgely each of them for the sum of Forty eight dollars and Seventy Two cents, One payable at Twelve months after date, One other of them at Seventy four months after date, and the Third at Thirty six months after date, The payment of which said sum of One hundred and forty six dollars and twenty five cents and the delivery to him of the promissory notes above recited is hereby admitted and acknowledged by the above named obligor.

Now The Condition of the above obligation is such that if upon the payment of the said notes and interest the said David Ridgely shall make and execute to the said Joseph Krastel his heirs and assigns a good and sufficient deed of conveyance in fee simple of the above described pieces and parcels of Ground and premises, And that hee clear and discharged of and from all claim of Dower of the wife of said David Ridgely and shall in the meantime permit and suffer the said Joseph Krastel his heirs and assigns to use and enjoy the said property without the let, disturbance or molestation of him the said David Ridgely his heirs executors or administrators or any of them, then this Bond to be null and void, otherwise to be and remain in full force and virtue in law.

Signed sealed and delivered
in presence of

G. S. Spurr
J. Watson

David Ridgely (Seal)

[Faint, mostly illegible handwritten text at the top of the page, possibly a title or introductory paragraph.]

State of Maryland

City of Baltimore &c

Be it remembered and it is hereby certified that on this
Third day of May in the year of our said One Thousand eight
hundred and forty five. Before the subscribers Justices of the Peace in and for the City of Baltimore aforesaid, personally
appears David Ridgely he being known to us to be the person who is
named and inscribed as and proposing in the foregoing and aforesaid
gany Bond Instrument of writing, and doth acknowledge the same
to be his act and deed.

In Testimony whereof we have hereunto subscribed
our names on the day and year aforesaid.

G. D. Spurrer

Wm. Mason

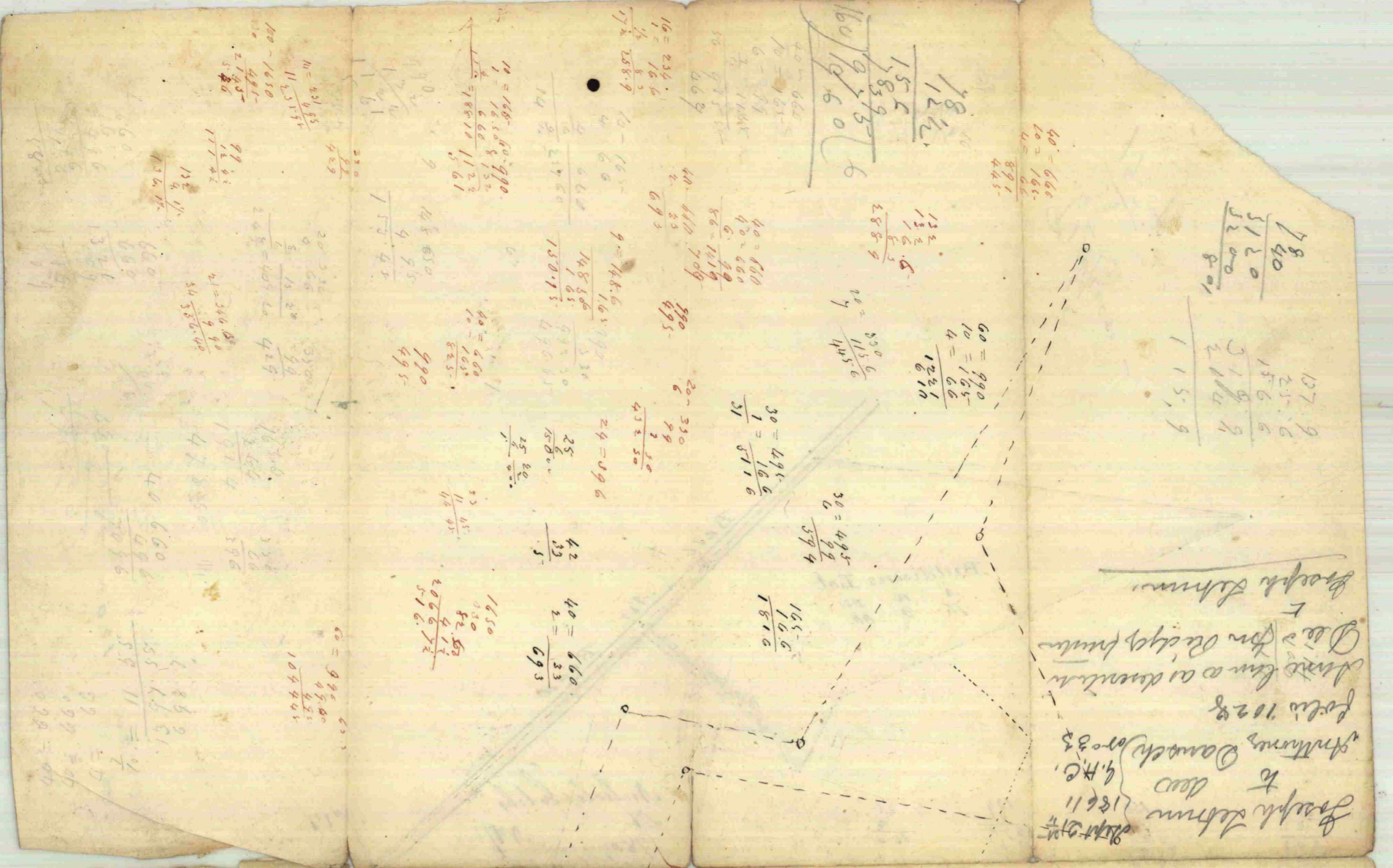

Rough Plat of
Lands, Myias &
Camp and Kestels
Lots

Bellair Road

1808

Near White Horse Run

78 3202
313
4781
2971
591

791
7181
591

Henry & Hoffman

41/2 E 110 1/2 N

Vertical text on the left side of the page, mostly illegible due to fading and handwriting. Some words are difficult to decipher but appear to include names and dates.

Two - called Small Valley
Compare to Joseph Kestels
20th All that part of lot
100 13 Nottingham Co
beginning for the same at a
stone at end of N 6 E 81 p
line of Jacob Kestels
decided part of etc of the
Principals Contain and run
then N 7 E 20 p to a stone
N 70 E 42 p N 50 E 40 p
N 6 N 20 p until it
intersects the N 53 N 105
p line of lot 100 of the
Nottingham Co land
then N 60 W and bounded
with lot 2 course N 30 W 40 p
N 70 W 42 p to top for
10 acres more a deep subject
to being open 10 feet along
the 2 E 3 E lines of same
land

Hi Hoffman Oct 4th 1841
S. Kestels
J. Kestels
Ch. Kestels
S. Kestels
S. Kestels
S. Kestels

Chas. G. Ridgely
Chas. W. Ridgely
Joseph Le Brun
Nov 7 1859
S. H. C. No 27
folio 224
all that
lot of land
beg for the 1st survey at the
end of the N 8 E 38 3/10 p line of
that part of lot 100 laid off
for Kraft Karger and thence
thence N 79 W 21 1/4 p N 6 E
at 81 p until it intersects the
3rd line of lot 100 then
reversing the 3rd line and
bounding thence the true
following course by S 71 E and
41 p to the end of 3rd line of
lot 100 then reversing said
line S 82 E 41 p to the end
of the N 51 E 70 p line
of that part laid off for
Kraft Karger as afd
and then reversing said line
and bounding thence to the
beginning Containing 23 acres
more or less with use and
privilege of passing over
repassing over a road to
be left open 10 1/2 feet through
the part of 100 and the

$\frac{195}{33}$
 33
 65
 98
 80

24
 80
 245.35

65
 33
 98
 80

800.25
 $\frac{245.25}{555}$
 $\frac{165.25}{460.00}$

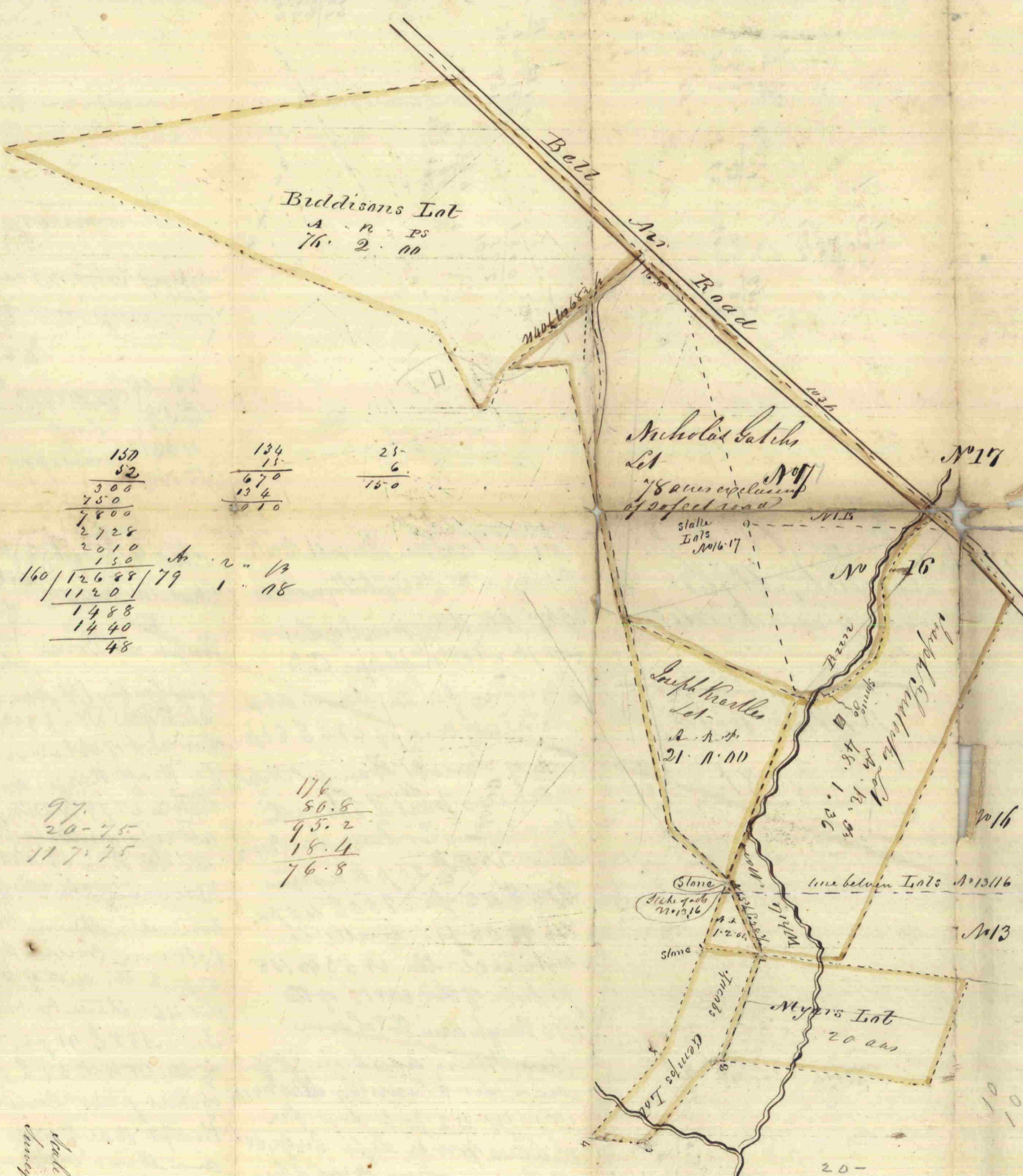

124
 22
 248
 268
 2728

137
 52
 300
 750
 7800
 2728
 2010
 150
 160 | 12688 | 79
 1120
 1488
 1440
 48

134
 15
 670
 134
 2010

25
 6
 150

97
 20.75
 117.75

176
 80.8
 95.2
 18.4
 76.8

for Myers
 1400
 1400
 1400

State of New York
 Surveyor General
 1845

245.35
 79.20
 79.20
 245.35
 245.35

18.4
 Myers

78
 402
 156
 312
 3276

104
 191
 561001

120

75
 665
 180
 105

28.3
 18
 22.64
 283
 5094
 107254
 160
 94

56
 12.04
 481.06