

98

Western Maryland R.R.
Grove to H. M. Hill
Road to Warrentons
Valley

58
1

R. H. Punnington
Pt. of Murrys Plains
Regulated

Reisterstown Sta 4a Lot
Grove Land. St. Geo. Sta
Timber Grove Sta.
Franc Humphreys

Dutton to

R. H. Pennington

property

description of

Part of Murray's
Plains Regulated

Courses and distances comprising a piece or parcel of land situate and lying in Baltimore County and State of Maryland it being part of an original tract of land called "Murrays Plains Regulated"

Beginning for the same at a stone heretofore set in the ground, ^{being the} beginning of the deed, from James E. Gutton, and Elizabeth M. Gutton his wife, to Robert H. Pennington, date the 16th day of May A^d 1864, and recorded in Liber C. H. & C. N^o. 41. folio 33 &c one of the Land Records of Baltimore County, thence running with and bounding on the 1st line of said deed N. 44. 7/8 E. 40 ps to a stone at the end of said first line, thence running with and bounding on part of the 2nd line of said deed S. 45. 3/4 E. 27. 5/8 ps to a stake and stone pile, set in said 2nd line, thence S. 27. 3/4 W. 157. 9/10 ps to a stake set on the South Eastern side of a lane or farm road, thence S. 118. 1/4 E. 17. 5/8 ps to a bounded Apple tree, thence S. 25. 3/4 W. 81. 5/8 ps to a stake set at the end of 37. ps in the 9th or the S 87 W 78 ps line of the above mentioned conveyance from Gutton and wife, to Pennington, thence running with and bounding on said line S. 87 W 41 ps to a stake standing at the end of said line, thence running with and bounding on the 10th, 11th, 12th, 13th and part of the 14th lines of said conveyance, from Gutton and wife, to Pennington referred to above N. 53. 1/2 W 55. 7/8 ps, to a stake, N. 26. 1/4 E. 56. 5/8 ps, still N. 26. 1/4 E. 34. 3/4 ps to the South Western side of the Western Maryland Rail Road Companys ground, thence running with and bounding on the Southwesternmost side of said Companys ground, Northeast-

15 $\frac{1}{2}$ perches, thence N. 18 $\frac{3}{4}$ W. 5. ps more or less to the
end of the 1st line of a parcel of land conveyed
by Alexander, F. Shipley and others to Robert, H.
Perrington by Indenture bearing date the 17th
day of November A.D. 1864 and recorded in Liber
T. H. S. No. 43. folio 116⁸ &c one of the land record books
of Baltimore County, thence running with and bound-
ing on the 2nd, 3rd, and 4th lines, of said conveyance
from Shipley and others to Perrington, N. 44 $\frac{1}{2}$ W, bound-
ing on the centre line of said rail road Company's
land, 93 $\frac{1}{4}$ ps thence, still bounding on the centre
line of said rail road Company's land, N. 39 $\frac{1}{2}$ W-
9 $\frac{1}{10}$ ps to the Southernmost side of a County road
leading from Reisterstown to Worthington Valley
thence running and bounding on the Southern-
most side of said road N. 75 $\frac{1}{2}$ E. 44 $\frac{1}{4}$ ps to the
beginning of the above mentioned conveyance
from Shipley and others to Perrington, thence
still bounding on the Southernmost side of
said road, and on the land conveyed by
William Dwyer and wife, to Robert, H. Pen-
nington, by deed bearing date the 14th day of
May A.D. 1868 and recorded in Liber E. H. A. No. 5.
folio 568. &c one of the land record books of Bal-
timore County, North Easterly until it inter-
sects the 15th or the N. 26 $\frac{1}{2}$ E. 39 ps line of the deed
from James, L. Sutton and wife to Robert, H.
Perrington, referred to above, thence running
with and bounding on said line N. 26 $\frac{1}{2}$ E. 1 $\frac{1}{10}$ ps
to the end of said line in the middle of the above
mentioned road, leading from Reisterstown
to Worthington Valley, thence running with
and bounding on the 16th, 17th, 18th, and 19th
lines of the above mentioned conveyance from
and 20th

Gutton and wife to Pennington, along the mid-
-dle of said County road N. 75. 3/4 E. 18. 6/10 ps
N. 74. E 34. ps, N. 81. 3/4 E 10 ps, N. 77. 1/2 E 5. 6/10 ps, N. 66. E
20 ps, thence, leaving said road and running
with and bounding on the W. 1/2 line of the
above mentioned conveyance from Gutton
and wife to Pennington, S. 30. 1/4 E 34. ps to
the start the place of beginning

Containing 166 acres, 2 roads, and 3 1/2
square perches of land more or less
Being and comprising a part of the land
conveyed by ^{the deed from} James L. Gutton and wife, to
Robert H. Pennington ^{above by the deed} referred to above, and
all the land conveyed by ^{the deed from} Alexander F. Ship-
ley and others to Robert H. Pennington by the
^{above} deed referred to above and also all the land
^{the deed from} conveyed by ^{the deed above referred to from above referred to from} Wm. Dwyer and wife, to Robert
H. Pennington by the deed above referred to.

Witness my hand and seal this 1st day of July 1881

W. W. W.

W. W. W.

W. W. W.

W. W. W.

W. W. W.

W. W. W.

Sept 30 1894
 Seal of 20 p.

See old Book
 with the correct

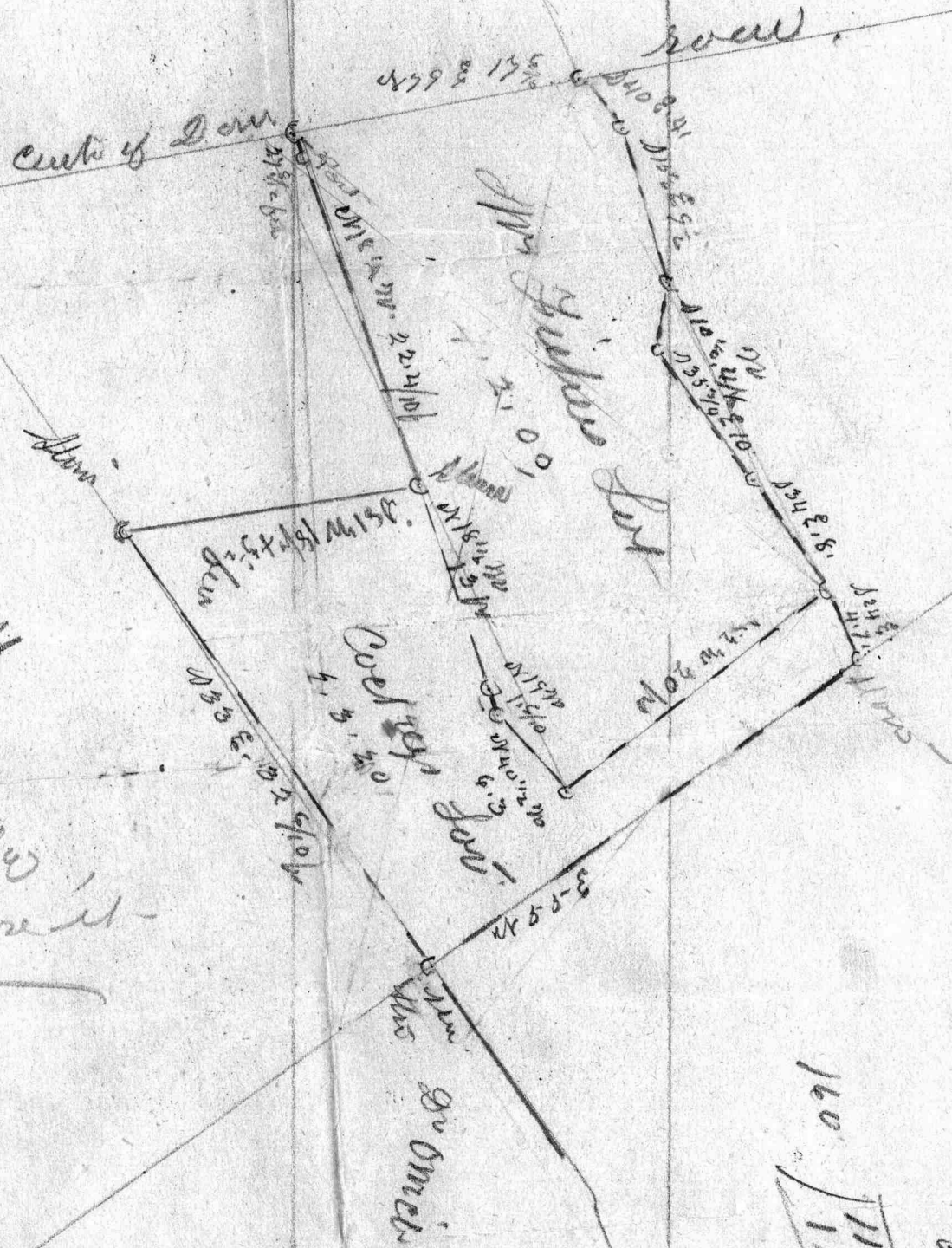

160
 59'
 20'
 115'
 20'
 135'

Miss H Brown

to
John Woodden

St George's Place

W. M. R. 20

locus comprising the land
to be conveyed by John Hill and
Merrill Brown executors to Job
Waddell, situated by road and
being in Ball County - at St Georges
Station and described as follows
Beginning for the same at a Post Stake
on North West side of an acre 25
feet wide at the distance of 429 feet
North easterly from the intersection
formed by the N W side of said ac.
and the E side of Central rd
whence westerly is abt 475 feet
N 11 3/4 W 30 3/10 from the intersection
formed by the N E side of Central rd
and the Northern side of the County
road leading to St Georges Station
and running thru a N E fence on
the N W side of said 25 foot x 49° E 5 2/10
to a stone then along a division fence
N 41 3/4 W 30 3/10 to the N 49° W parallel
with said 25 foot road 5 2/10 to a
division fence then by a little area
bordering on said fence N 41 3/4 E 30 3/10
to the Beginning & containing 1 acre of land
more or less.

$$\begin{array}{r} 39.5 \\ 8137 \\ \hline 12.8 \end{array}$$

$$\begin{array}{r} 158.80 \\ 15.20 \\ \hline 211.20 \end{array}$$

$$\begin{array}{r} 5.8 \\ 6 \\ \hline 2.2 \end{array}$$

$$\begin{array}{r} 99. \\ 3.30 \\ \hline 102.180 \end{array}$$

40

2 7 3, 4 1/2

2 9, 10

2 8 3, 2 1/4

Samuel P. Townsend } 26th day of June 1895
To } folio 28
George Hooyer }

Beginning at the intersection of the centre line of the Western Maryland R R and the south line of the Dover Road then with said south line $N 78^{\circ} E 179 \frac{11}{100}$ feet to the West edge of a 40 feet street, then with the West edge of said street $S 16^{\circ} and 48 E 194 \frac{7}{100}$ of a foot, then $S 47^{\circ} - 56 W 90 \frac{8}{100}$ feet to centre of the Western Maryland R R then with curb line $N 42^{\circ} 4" W 77 \frac{5}{100}$ of a foot, then by a curve to the right with a radius of $95 \frac{3}{100}$ of a foot to that the last named is a Tangent 189 to beginning
containing $69 \frac{1}{100}$ a

Courses Comprising Lot No 1 Section A

24 16 $\frac{3}{4}$ M,
2 75 8,

5-8 $\frac{1}{4}$

1 5 0

12 1, $\frac{3}{4}$

Murray Plains
Regulation
Master Mayland
2 5 0
New Glyndon

Gore to Washington
 Mr Gore for Chas Waltham - Release P of Cornelia
 and Mary for pt of Howards through AT No 22
 Mr Gore to Chas Waltham. NY No 201 fol 469
 Jas Gore to same John. " 198 fol 317
 Jas Gore for Chas Waltham. NY No 199, 180
 Genl Gore to same John. NY No 180 fol 16.
 Jas Gore to same John. " 180 fol 396
 Others to same John. " 180 fol - 398
 Genl Gore for Jas Gore & other. 180 fol - 398
 Genl Gore & other to same John. NY 180 - 399
 Gore & other to same John. " 180 - 402 & 1
 Joshua Gore
 Chas Gore to J. J. Waltham. NY No 162 fol 817.
 David Gore to J. J. Waltham. NY No 160 fol 157
 Abraham Gore Estate NY. 139 fol 938

Chas W. Gore } to John J. Waltham
 Andrew W. Gore } De^c 29th 1810, NY No 192 fol 898
 Beg at a Chesnut stump at
 the end of the N 10 E 328 ps line of the parcel
 Murray Plains Regulation where was
 a certain Thos Harrison to a certain
 Abraham Gore being also in the S 70 E 60 ps
 line of a tract of land called Todd's ¹⁷²⁶ ~~1726~~ ¹⁷²⁶ ~~1726~~
 and bounding on said line S 70 E 8 ps to the
 end thereof still runs with a boundary
 on Todd's ¹⁷²⁶ ~~1726~~ ¹⁷²⁶ ~~1726~~ ¹⁷²⁶ ~~1726~~ ¹⁷²⁶ ~~1726~~ ¹⁷²⁶ ~~1726~~
 N E 90 ps south 40 ps then ex^s 83° E 20 ps then
 S 40° E 130 ps to the ev of the S 32 1/2 W line of
 same land bought of the said Thos Harrison
 then S 14 1/4° E 47 ps. to a bounded Oak in New

at 80° N 76 ps then at 46° N. 83 ps under
it entered the affusion at 1 E 328 ps low
then running ebboway on fair low
to the bying Cantaining 100 Acres
at less

at inspection is at 1 E 96 ps —

Description of
Mrs. Fisher's lot.

Did not have an opportunity
to find out about Road at
Paddy's lot.

Wm. H. K. name

May 30/88.

Dover road
Hyndow.

Description of Lot conveyed to Louisa Fisher by Dr. Charles
A. Leas wife (88: 510)

Beginning for the same at the west corner of Lot No. 7 on
plat 1, said point of beginning being in the centre of the
Dove Road at the end of the dividing line of lots Nos. 6
& 7, and running in the centre of the Dove Road N. $76\frac{1}{2}^{\circ}$
E. $17\frac{6}{10}$ p., then S. 41° E. 4 p., S. $16\frac{1}{2}^{\circ}$ E. $9\frac{1}{2}$ p., S. $9\frac{1}{2}^{\circ}$ W. 4 p.,
S. $36\frac{3}{4}^{\circ}$ E. $10\frac{1}{4}$ p., S. 35° E. 8 p., S. $51\frac{1}{2}^{\circ}$ W. 20 p. to a stake marked
12 & 13, then N. $41\frac{1}{2}^{\circ}$ W. $1\frac{1}{10}$ p., then bounding on the dividing line
between lots 6 & 7 to the beginning.

Charles A Leas } Sept 19th 1874. Lib. L. B. No 88 file 510.
to } Beg at the west corner of Lot ^{4 1/2} 7 as described
Louisa Fisher } in a Plat and recorded in Cincinnati
with a deed from Charles A Leas to L. B. Jones August 14th 1873
said beginning being in centre of Dove road and at the end
of the dividing line of lots Nos 6 & 7 in a Plat and running
in the centre of Dove road N $76\frac{1}{2}^{\circ}$ E $17\frac{6}{10}$ p N 41° E 4 p
S $16\frac{1}{2}^{\circ}$ E $9\frac{1}{2}$ p S $9\frac{1}{2}^{\circ}$ W 4 p S $36\frac{3}{4}^{\circ}$ E 10 p S 35° E 8 p S $51\frac{1}{2}^{\circ}$ W $20\frac{1}{4}$
to stake 12 & 13 then N $41\frac{1}{2}^{\circ}$ W $1\frac{1}{10}$ p then bounding
on dividing line between lots 6 & 7. on a Plat to begin A

#

Containing 4 at 1 P.M. 3/5 tapping line minutes
resumes a road 10 feet wide from the Down road
along the eastern side of said Lot

Entered at
Lyndon,
Bowles of
to
London

$$\begin{array}{r}
 230 \\
 110 \\
 \hline
 400 \\
 \hline
 740 \\
 1075.6 \\
 \hline
 1815.6
 \end{array}$$

$$\begin{array}{r}
 1050 \\
 25 \\
 \hline
 784 \\
 \hline
 1839 \\
 11 \\
 \hline
 241
 \end{array}$$

$$\begin{array}{r}
 230 \\
 500 \\
 \hline
 730 \\
 10 \\
 \hline
 740
 \end{array}$$

$$\begin{array}{r}
 1050.6 \\
 25 \\
 \hline
 1075.6 \\
 740 \\
 \hline
 1815.6
 \end{array}$$

John A. Hill

July 11th 1892

to
New Mexico Hill

230
110

340
545

25. 31.5

190 folio 376
8435.5

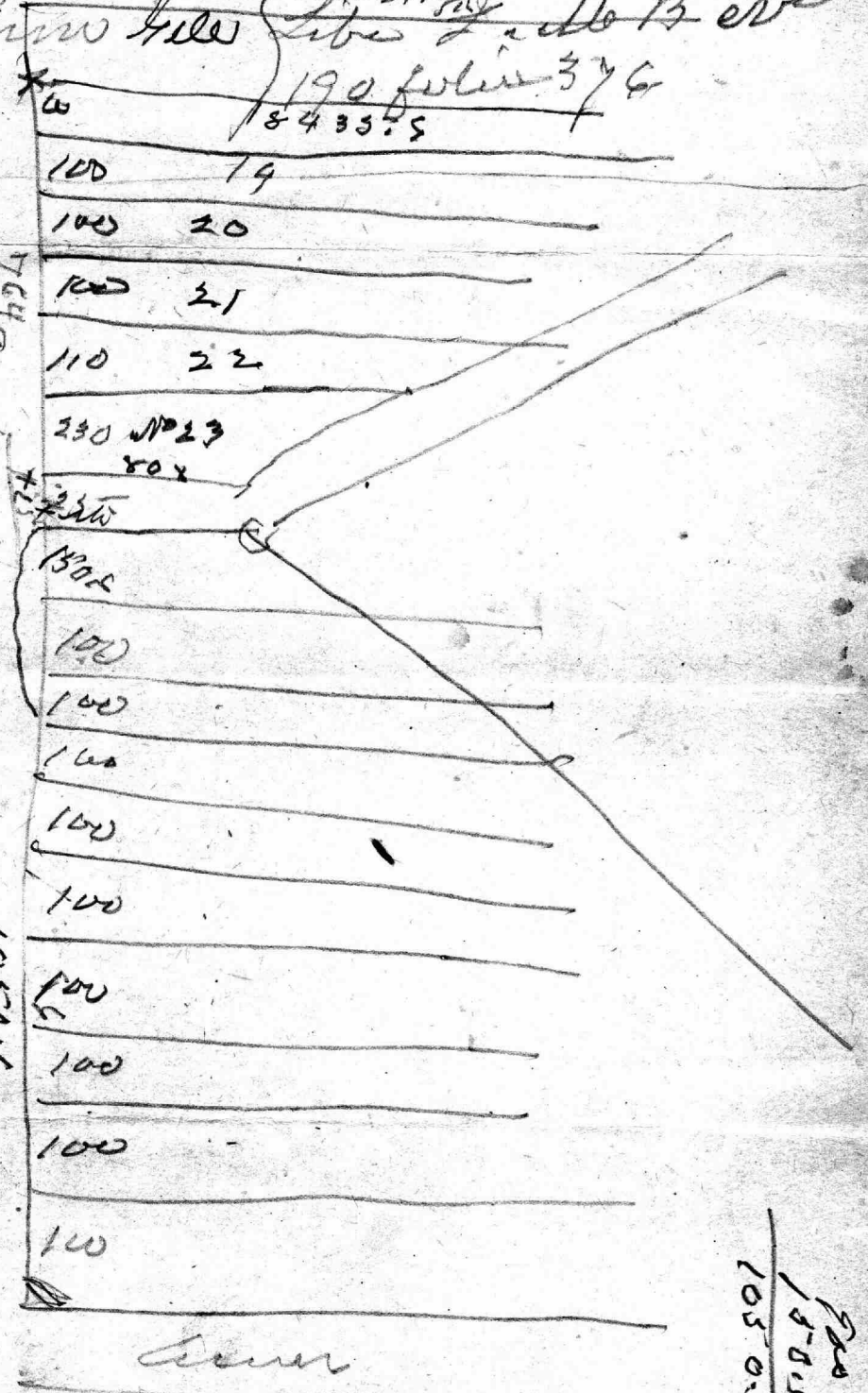

Plat. Mr. A. Hill

18th also 19th Jan

764

1092

1050.5

220
130.5

1050.5

courses comprising the ground
to be conveyed by

Situated lying an oblong in Ball CO
and described as follows Beginning
the same in the center of the Western
Wayland Rail Road at the distan-
of 1356 feet southeasterly from the point
in place where a line drawn South-
-westerly along the center of Reisterstown "A.P."
would intersect the center of said Rail
Road and run thence Northeasterly
parallel with Reisterstown a run 692 feet
to the center of Central Ave, thence South
Easterly bearing on the center of Central
Avenue 104 feet thence South westerly
parallel with the first line 683'3" to the
center of the aforesaid Rail Road, thence thence
at Western bearing on the center of said
Rail Road 104 feet to the place of beginning

25.
 139.

 164
 728
 312
 124
 40
 1241
 1041

312
 139

 451
 25

 476,

1596
 40

 1556,

307.
 335.

 642

326.3
 357.

 683.3

66.8,

25-
 139
 728-
 416-
 174-
 40-
 124-
 104-

 1700
 104

 1596.

416
 3121

 104,

25
 139.
 728.
 3121.
 1041.
 401.
 2081

 1556,

Hypocleron
 Mr. W. H. H. H.

Saml. Bowler
to

Annie. H. Jessop

See Lot #18 & 19, on Plat of
the Estate of G. H. Hill and filed with the
Deed for John Hill & Anna Stewart Brown
to Ann H. Jessop by the said G. H. Hill
on 13th Nov 1890 folio 376. &

January 28th 1896

L. M. B. No 214 folio 410.

Plot of the Land
to be conveyed by
Aml Band

to
Joseph Tyson

~~York Road~~
Falls Road

No 92

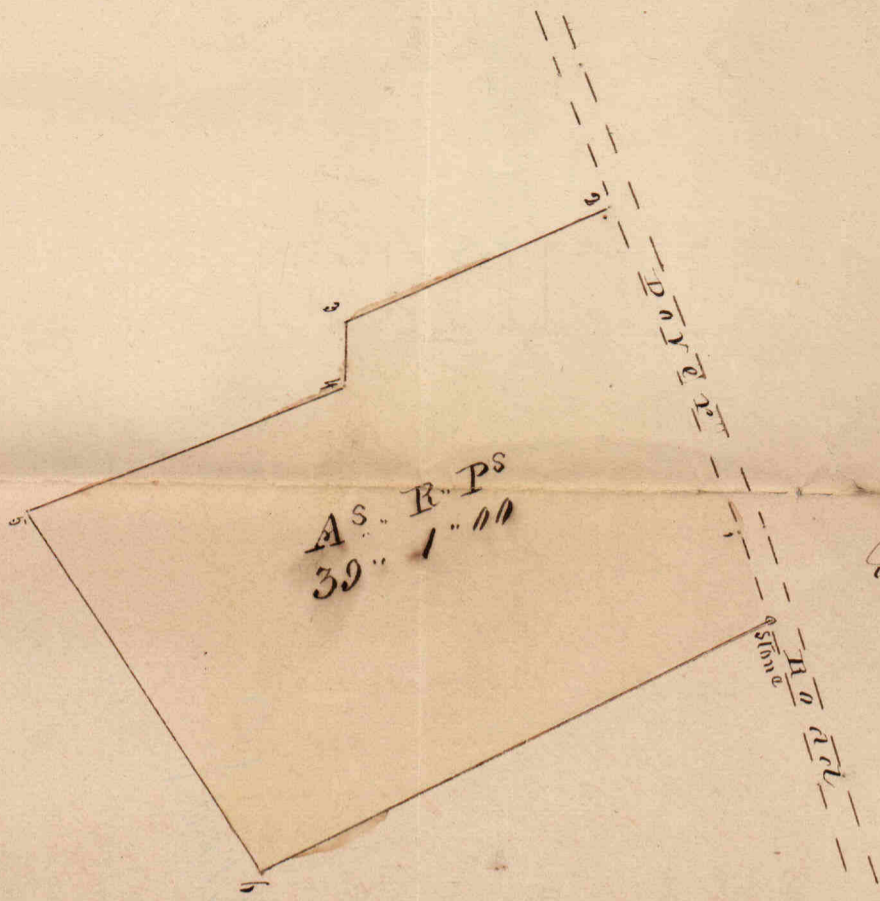

All that piece or parcel of land lying in Baltimore County being Part of the Tract of
 called Gerts Search and Part of the Tract called Bonds Lot. Beginning first
 at a stone heretofore planted on the South Side of the Dove Road and at the
 of the second line of the Land conveyed by Arne Bond to John Bond on
 of April 1838 and running thence bounding on the South Side of said road the
 two following courses viz North 21 degrees West 14 1/2 perches North 25 1/2 West 5 1/2
 until it intersects the West South West 45 perches line of Bonds Lot then running
 bounding on the Lines of Bonds Lot the two following courses viz South 65 1/2
 West 47 perches South two degrees East five perches until it intersects the South
 East 19 1/2 perches line of Gerts Search then reversing the Lines of Gerts Search the follow-
 ing courses viz South 65 1/2 degrees West 53 perches South 35 3/4 degrees East 67 perches
 until it intersects the end of the South 61 degrees West 89 perches line of the part conveyed to
 Carroll as aforesaid and then reversing said line and bounding thereon North degrees
 East 89 perches to the place of beginning containing and laid out for the time
 and one quarter acres of Land more or less

Surveyed July 2^d 1842

A. J. Boulder

from end of wall on N E side
of Court road. runs bearing N 7 1/2 E
12 3/4 feet. from end to wall 8 1/2 feet

20 7/8 to a fence fence on
runs bearing N 7 1/2 E runs 52 9/12 feet from
between the fence then along fence

from end of 30 7/12 feet then along fence
N 1/2 W 16 feet to a Post then runs along fence
to house and 14 feet

N 23 E 203 1/2 feet from end of 16 feet runs

N 39 1/2 W 63 1/2 feet to a Post then along fence

N 46 1/2 W 15 feet to a Post then runs N 14 W

60 feet to N E corner of Nations then runs
from Post end of 15 feet N 89 1/4 W 20 1/2 feet to a Post

Post then N 3 1/2 W 30 10/12 feet to N W corner

of Stones, walls of Nations then along fence N 66 W

98 feet to Post on line of County road

end of 44 feet on 20 7/8 feet from Post end

of 98 feet line runs is 15 8/12 feet to then then

from end of N 73 1/2 W 30 1/2 feet along States

House N 54 1/2 W 10 8/14 feet N 86 W 11 1/2 feet

N 65 W 11 1/2 feet from wall 5 1/2 feet wide

N 62 W 11 3/4 feet N 13 W 11 3/4 feet N 24 1/2 W 11 1/2 feet 15 1/2

Walls of house 30 9/12 feet on right

Wall 18 1/2 feet on right then along States N 40 E 50 feet

30 7
12 3/4

15 1/2

15 1/2

1213
711
2413
107, 1

2434
87446
43110

11406
9455
15520
0.07
5.18
5.18
9.29

1713
410
511
1012
216
3910

12846
11405
9445
544

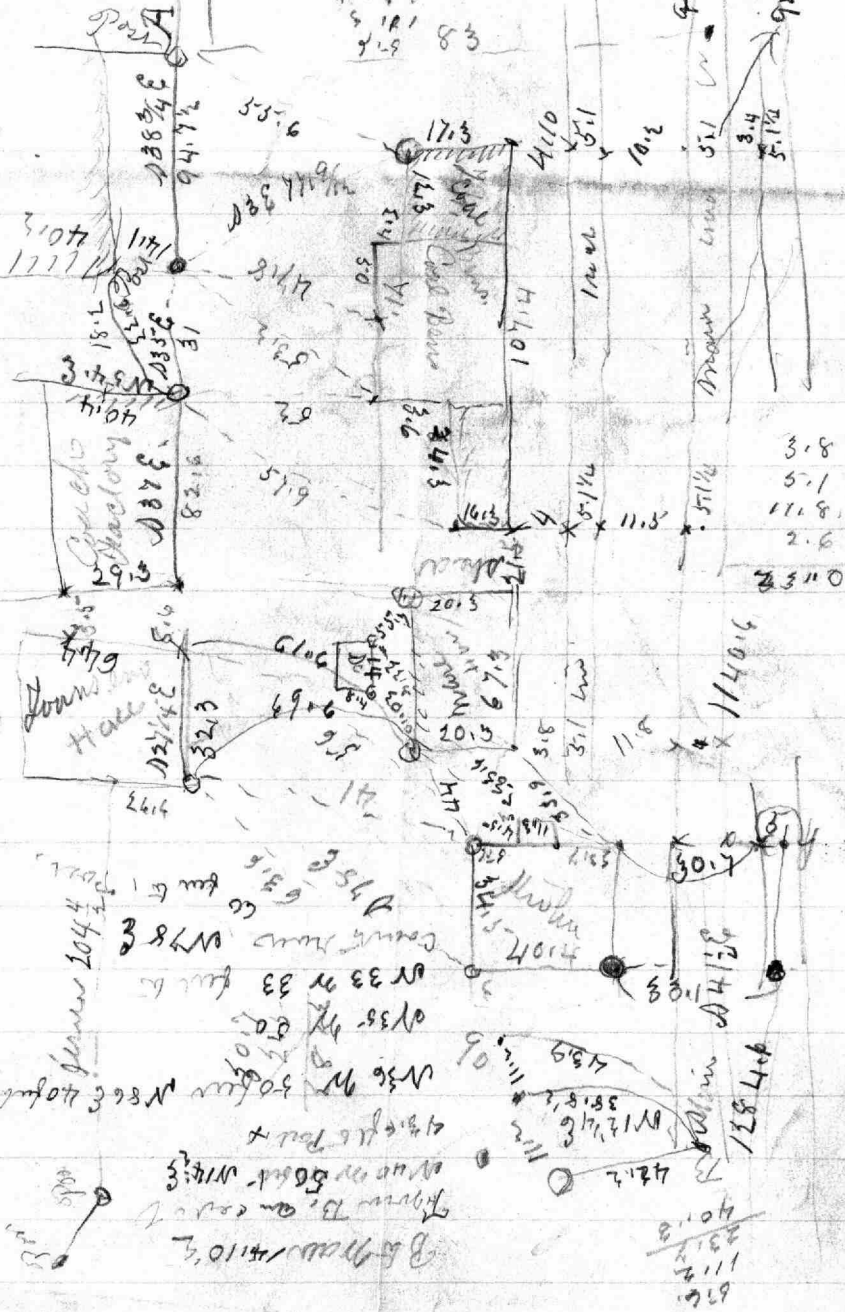

3.8
5.1
11.8
2.6
2310

876
113
2312
4018

1807
1212

Rail of track is 50.2 1/2 feet to rocks
wall 18.7 feet to run. Middle of track
5.7 1/2 feet from end of 50 feet along. Also
N 54 E 11 1/2 S 184 E 11 1/2 W then run
N 34 1/2 E 84 3/4 feet to NW corner of stone house

Rail of track is 30 1/2 feet to highest
ground on N 84 E 11 1/2 feet run. N 61 1/2 E 88 1/2 feet
to NE corner of stone house, from end
N 84 E 11 1/2 feet run along station
N 66 E 11 1/2 W or N 51 E 11 1/2 feet
to end of N 14 W 60 feet run then N 12 E
then N 23 1/2 W 10 1/2 feet to end of stone house
of stone house then along wall. 57.8 1/2 feet
to NW corner of wall, then run from end of
N 5 1/2 E 11 1/2 feet run N 43 1/2 E 90 feet to NE corner
of stone house.

House, house of 388m
 342 1/2 E 166

3181
 344
 1816

33540
 243.6
 240
 143 1/2 E

37057m
 88.4
 73.2

83

72.2 1/2

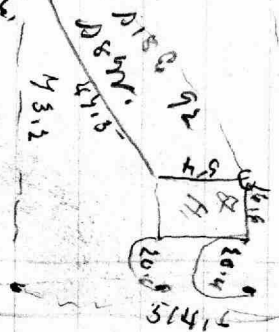

73.2
 73.10
 73.145m

747.0

514.4
 400
 114.4

243.6
 1906
 88.4
 15.2
 513.4

R. H. Pennington

Property

Keisterstown Station on
the W. M. R. Road

Pt of Murrys Plains
Regulated.

Courses and distances comprising a piece
or parcel of land situate and lying in
Baltimore County and State of Maryland.

Beginning for the same at a stone standing
at the end of the 8th or the $N. 5^{\circ} W. 70^{\circ} \frac{3}{8}$ ps line of a
parcel of land conveyed by James G. Gulton and
wife to Robert H. Pennington by Indenture bear-
ing date the 16th day of May A.D. 1864 and record-
ed in Liber J. H. S. N^o 41 folio 338c one of the Land
Record books of Baltimore County, said stone
being also the beginning of the 1st divided parcel of
land conveyed by Julius G. Bohrer, and S. A
Bohrer his wife to Robert H. Pennington by In-
denture bearing date the 30th day of Octr A.D
1866 and recorded in Liber J. H. S. N^o 50. folio
306c one of the Land Record books of Baltimore
County, thence from said stone running with
and bounding on part of the 9th line of the above
mentioned conveyance from James G. Gulton
and wife to Robert H. Pennington, $N 87^{\circ} E 37$ ps
to a stake set in said line, thence $N. 25^{\circ} \frac{3}{4} E 81^{\circ} \frac{9}{10}$ ps
to a bounded Apple tree, thence $N. 48^{\circ} \frac{1}{4} W 17^{\circ} \frac{3}{10}$ ps
to a stake set on the South Eastern side of a lane
or farm road, thence $N 27^{\circ} \frac{3}{4} E 15^{\circ} \frac{7}{10}$ ps to a stake
and stone pile in the 2nd or the $N 45^{\circ} \frac{3}{4} E 65^{\circ} \frac{7}{10}$ ps line
of the deed from James G. Gulton and wife to Robert
H. Pennington above referred to, thence running
with and bounding on said line $N 45^{\circ} \frac{3}{4} E 37^{\circ} \frac{3}{10}$
ps to a stone standing at the end of said line,
thence running with and bounding on the 3rd,
4th, 5th, and 6th lines of the deed from Gulton
and wife to Pennington, above referred to, $N 6^{\circ} W$
28 ps, $N 11^{\circ} W 40$ ps to a bounded Chestnut tree, thence
 $N 39^{\circ} \frac{1}{2} W 26^{\circ} \frac{2}{10}$ ps to a bounded Hickory tree, thence

913.00 57½ ps to the end of said 6th line to intersect
the East 89½ ps line of the ^{1st} described parcel in
G. Bohrer and wife, to Robert H. Pennington
above referred to, thence running with and bound-
ing on said line, or a part thereof, East 88 ps to
the end of said line or until it comes to within
1 perch of the N. 1. E 328 ps line of the deed from
Thomas Harrison to Michael Gore, thence running
the first line following ^{course and distance}
parallel to and with said line, and 1 perch
westerly ^{and bounding on the above mentioned 1st described parcel} thence from N. 1. E 36¼ ps, thence West 19. ps
thence N. 1. E 20 16¼ ps, thence East 30 ps to the said
N. 1. E 328 ps line, thence running with and bounding
on said line ^{running} E. 1. E 57½ ps more or less to the be-
ginning of the 2nd described parcel in the deed
from Julius G. Bohrer and wife, to Robert H.
Pennington thence ^{running} running and bounding on
the given line of said 2nd described parcel South
Easterly to the end of the 6th or the N. 46. 20 53 ps line
of the said 2nd described parcel thence running
narrowly and bounding on the 6th, 5th, 4th, 3rd
and 2nd lines of said 3rd described parcel
N. 46. E 53 ps N. 80. E 8 ps, N. 53. 20 3. ps to the centre of
~~road~~ of the County road leading from Risters-
town to John Robert Cochrans line site, thence
bounding on the middle of said road N. 65. E 20
35½ ps, N. 82. ¼. 20 18 ps to the end of the ^{6th or the} N. 1. E 122 ¼ ps
line of the 1st described parcel in the above men-
tioned deed from Julius G. Bohrer and wife
to Robert H Pennington thence running with
and bounding on the 7th line of said 1st de-
scribed parcel S. 76. ¼. 20 97½ ps until it intersects
the given line, of the whole tract which was ^{by} con-
veyed ^{by} Gill conveyed to Henry Hansel, at the
distance of 20 ps from the beginning of said

part thence with a straight line to the begin-
ning. Containing 100. acres, 2 roods, and
21 square perches of land more or less
(Saving and excepting there out $2\frac{1}{4}$ acres of land
described in a Deed from Julia A. Duncan, to
Isaac Davis dated the 1st day of Octr 1861 and
recorded among the Land Records of Baltimore
County in Liber P. H. G. No. 44 folio 446 &c.)

The above being and comprising part of an
original tract of land called "Murry's Plains
Regulated"

1. S 47 1/2 W 108 1/2 ps
2. N 15 1/2 W 32.
3. S 47 1/2 W 10. to 2nd line of that part
4. N 15 1/2 W 140.
5. N 73 1/2 W 47. 2/10
6. N 64 1/2 W 104.
7. N 11 1/2 W 17. to 3rd line of Richards Enlargement
8. N 89 E 29. stone at end of 3rd line of Richards Enlargement
9. N 14 1/2 W 104. to "Pleasant Meadows" on same survey 4 courses
10. S 14 1/2 E 49. stone
11. S 81 1/2 E 60.
12. N 10 1/2 W 34. to begg end of "Pleasant Meadows"
13. N 68 1/2 E 18 1/4. to end of the S 32 E 84. line of Pleasant Meadows
14. N 73 E 26. to end of 3rd line of "Pleasant Meadows"
15. N 74 E. 21. 3/10 to "Chestnut tree", then along center of ^{24 ft wide} Custom^d Road
16. S 24 1/2 W 21 5 courses,
16. S 24 1/2 W 32. 4/10.
17. S 2 3/4 E 75. 2/10.
18. S 13. W 30.
19. S 15 W 40.
20. S 17 W 24. to center of old road from Ball's to Conaway
on center of same 3 courses
21. S 62 E 67.
22. S 52 1/2 E 16.
23. S 39 1/2 E 85 1/4 to begg for 200 a f

~~168/370 (22)~~
~~330~~
~~400~~
~~330~~
~~700~~
~~1660~~
~~0~~

~~_____~~

~~_____~~

~~_____~~

$$\begin{array}{r}
 200) 43560 \quad (217,8 \\
 \underline{400} \\
 355 \\
 \underline{20} \\
 150 \\
 \underline{140} \\
 1000 \\
 \underline{10}
 \end{array}$$

$$\begin{array}{r}
 165- \\
 165- \\
 \hline
 825 \\
 990 \\
 165 \\
 \hline
 27225 \\
 \hline
 217760 \\
 \hline
 1688500 \\
 27225- \\
 \hline
 43560,00
 \end{array}$$

E. Calvin Williams
232 St. Paul St.

(In matter of)
(Property of Chas. A. Lewis)

n. 31° w. $115\frac{1}{2}'$, thence along the Dover Road to the beginning.

2 lots in Deed from same to Mary Olivia Cockey -

N. $1^{\frac{1}{2}}$ Bdy. for the same on the centre line of Central Ave.

S. 38° E. $52\frac{1}{2}'$ from Reisterstown Ave., N. 58° E. $25'$ to a stone,

N. 58° E. $368'$ to a stone, S. 38° E. $180'$ to a stone, S. 56° W. $368'$ to

a stone on the E.S. of C. Ave., S. 56° W. $25'$ to a point on the centre line of C. Ave. S. 38° E. $195'$ from the bdy., thence by straight line to bdy.

O. 2^{d} Bdy. for same on centre line of Central Ave. S. 38° E.

$170'$ from Ebaugh's land, N. 53° E. $25'$ to a stone, N. 53° E. $368'$

to a stone, S. 38° E. $65'$ to a stone, S. 53° W. $368'$ to stone on E.S.

of C. Ave., S. 53° W. $25'$ to centre of C. Ave. at a point S. 38° E.

$65'$ from bdy., thence by straight line to bdy.

P. Lot in Deed from same to Frank D. Orrick (142-210)

Bdy. for the same at the end of the 5^{th} line of Michael

Davis' lot & bounding on the 5^{th} & 4^{th} lines thereof respectively

N. 53° E. $25'$ to a stone, N. 53° E. $368'$ to a stone, S. 38° E. $150'$ to

a stone, S. 53° W. $368'$ to a stone on the E.S. of C. Ave., S. 53°

W. $25'$ to the centre of C. Ave. $150'$ from the bdy., thence by

straight line to bdy.

Lot in Deed from same to same (150-485) Orrick No. 2

Bdy. for the same at the N.E. cor. of Cockey's lot, and running

thence N. 53° E. $510\frac{1}{2}'$, N. 53° E. $8\frac{1}{4}'$, S. 36° E. $280'$, S. 53° W. $8\frac{1}{4}'$ to S.W.S.

Dover Road, S. 53° W. $492'$, & thence by a straight line to the beginning

H. Lot in Deed from Charles A. Leas wife & Zachariah C. Ebergh-
Bry. for the same at the end of the 5th line of the NW most
of the two lts conveyed to Mrs. Mordecai G. Cockey, thence with
the 5th & 4th lines of sd Cockey's lt reversely N. 56° E. 25', N. 58°
E. 368', S. 38° E. 135', S. 34° W. 368', S. 54° W. 25', E. 148' by a
straight line to the beginning (143:437)

K. Lot in Deed from same to Augusta J. Poole (146:457)
Bry. for the same on the S.W.S. of the W. M. R. R. at the end
of the N. 26 1/2° E. 34 3/4 p. line of land from Gall, trustee (E.N.A.
78:27), N. 43 1/2° W. 15 1/2 p., N. 18 3/4° W. 5 p. to centre of said R. R.,
S. 45° E. 30 p., S. 39° W. 64 p., thence on land of said Poole & Bry. (N. 9.)

L. Lot in Deed from same to Michael Davis, Justice. (147:426)
Bry. for the same on the centre line of Central Ave. at the
5th line of Mrs. M. G. Cockey's lt, & thence reversely N. 53° E. 25',
N. 53° E. 368', S. 38° E. 65', S. 53° W. 368', S. 53° W. 25' to the centre
line of C. Ave. & thence thence by straight line to beg.

M. Lot in Deed from same to Laura C. Gore. (149:30)
Bry. for the same on the centre line of a 20' lane reserved
for the use of Dr. Charles A. Leas & Mrs. Fisher, & thence running
on the line of Mrs. Fisher's lt () S. 25 1/2° E. 136', S. 10°
E. 13' to a stone, N. 67 1/2° E. 29' to a stone on the S.W.S. of Park Ave. (30' wide
running from Dore Road as indicated by a stone 20' N.E. from the line of
Mrs. F.'s lt, which line runs along the centre of said 20' lane & about 20'
from the D. Road, said stone forming N.E. boundary of P. Ave.) N. 67 1/2° E.
30' across P. Ave. to a stone on the N.E.S. of P. Ave. N. 67 1/2° E. 425 4/62'

Lot in Deed from Ches. A. Leas surf to W^m C. Jackson (106:181)

cont'd Brg. for the same at the N.W. cor. of lot 4, sec. 1, plat 1, where
lots 4, 3, 8, & 9 join thence ^{thence} E. between lots 4 & 8, $137\frac{1}{2}' \pm$ to ~~lot 5~~
a point where lots 4, 8, 7 & 8 join $\frac{1}{2}$ E. $293' \pm$ to the centre of 6. av., S.E. thence $135' \pm$ to the centre of Rindstead
thence S.W. thence $354' \pm$ to the S.E. cor. of lot 3 thence $340' \pm$ to the by. (2A \pm)

+ Lot in Deed from same to Louisa G. Pennington (112:376)

cont'd Brg. for the same on the centre line of the Dove Road, op-
posite to the centre line of Central Av., & running along the
centre line of said av. S. 17° E. $336'$ to the N. cor. of lot 5, S. 83°
W. $163'$ to the cor. of Louis R. Jones' lot, N. 17° W. $290'$ to the
S.S. of the Dove Road, N. 77° E. $60'$, N. 18° W. $15'$ to the centre
of said Road, & thence by a straight line to the by.

Lot in Deed from same to Louis R. Jones (96:376)

cont'd Brg. for the same on the S.E.S. of the Dove Road $160'$ S.W.
from its intersection with Central Av., thence S.W. of sd S.E.S. $135\frac{1}{2}'$
to lot 9, S.E. on 1° line thereof $287' \pm$ to end thereof, E. $134' 4''$
to S.W. line of lot 6, N.W. thence $298'$ to by. = 2A 7.

Lot in Deed from same to Geo. M. Gill (84:360)

cont'd Brg. for the same where a line drawn S.E.'ly along the
centre of a proposed Av $50'$ wide would intersect the division
line bet. lands of said parties, N. 38° W. on said centre line
 $220'$, N. 52° E. $25'$ to stone W. 24 on N.E.S. of said Av., N. 52°
E. $505'$ to said division line, S. 30° W. $578'$ to the by.

+ Lot in Deed from same to Susannah Wolf (161:167)

located Beg. for the same on the centre line of Central Ave. at the S. cor. of Owens' lot, & running thence N. $53^{\circ} E. 25'$, N. $53^{\circ} E.$ on the E. S. of Owens' lot 368', S. $39^{\circ} E. 100'$, S. $53^{\circ} W. 368'$, S. $53^{\circ} W. 25'$, & thence by straight line to hq.

Lot in Deed from same to Justus Glyndon M.E. Ch. (165:51)

located Beg. for the same at the N. E. cor. of lot 3 in the Centre of the Down Road, & running thence N. $17\frac{1}{2}^{\circ} W. 1\frac{1}{2} p.$ from a stone on the S. S. of sd road, thence on the front line of lot 4, N. $77^{\circ} E. 64'$ to a stone, S. $17\frac{1}{2}^{\circ} E. 250'$ to a stone, S. $77^{\circ} W. 64'$ to a stone, thence on lot 3 N. $17\frac{1}{2}^{\circ} W. 225\frac{1}{4}'$ to a stone, N. $17\frac{1}{2}^{\circ} W. 24\frac{1}{4}'$ to the hq. (Same as in 136:560)

Lot in Deed from same to Samuel P. Townsend (178:310)

located Beg. at the end of the N. $39\frac{1}{2}^{\circ} W. 9\frac{6}{10} p.$ line of deed from Gill, Justice, thence on the S. E. S. of the Down Road on part of the N. $75^{\circ} E. 44\frac{1}{4} p.$ line of said deed, N. $75^{\circ} E. 26\frac{3}{10} p.$ to a stake, S. $22\frac{1}{4}^{\circ} E. 30\frac{4}{10} p.$ to a stake, S. $45\frac{1}{2} W. 71\frac{7}{10} p.$ to the N. $44\frac{1}{2}^{\circ} W. 93\frac{1}{4} p.$ line of said deed & to the centre of the W. M. R. R. track, N. $44\frac{1}{2}^{\circ} W. 30\frac{1}{4} p.$, N. $39\frac{1}{2}^{\circ} W. 9\frac{6}{10} p.$ to the hq. (4A±)

Lots at Glyndon, conveyed by Dr. Chas.
a. Leas & wife

located
Lot A. Beginning for the same on the centre line of Central
Ave. at a point S. 38° E. 1316' from a point opposite
the centre of Reisterstown Ave., thence running N.
53° E. 25' to the N.E.S. of C. Ave., thence still N. 53° E. 368',
thence S. 38° E. 85', thence S. 53° W. 368' to the N.E.S. of
C. Ave., thence still S. 53° E. 25' to the centre line of C. Ave.
* thence on said centre line by a straight line to the beg.
(Deed from Charles A. Leas & wife to Mary A. York, 148:63).

located
Lot B. Beginning for the same on the centre line of the Down
Road at a point N. 77° E. 638' from the centre line of
Central Ave., running thence S. 19° E. 21', thence S. 19°
E. 342', thence N. 77° E. 73', thence N. 19° W. 342', thence
N. 19° W. 21', * thence by a straight line 73' to the beg.
(Deed from same to Mary M. Bishop, 148:465)

located
Lot C. Beginning for the same on the centre line of Central
Ave. at a point S. 38° E. 989' from the centre line of
Reisterstown Ave., running thence N. 53° E. 25', thence
N. 53° E. 367' 3", thence S. 38° E. 248' 6", thence S. 53° W.
368' ±, thence S. 53° W. 25', thence N. 38° E. 248' to beg.
(Deed from same to Kate W. Atkinson - 148:387)

located
+
Lot C.C. Lot in Deed from same to Henry C. Mettiam (157:22)
Beg. for the same on the centre line of Central Ave. at the W. cor.
of Atkinson's land, & running thence N-W. 90', N. 53³/₄° E. 25' to the
N.E.S. of C. Ave., N. 53³/₄° E. 364' 3", S.E. 90' ±, S. 53³/₄° W. 367' 3" to
the N.E.S. of C. Ave., thence S. 53³/₄° W. 25' to the beg. (Part of lots
16+17, Sec. 3, plat 2)
* like 18 + part of lots 17+19, Sec. 3, plat 2

Lot in Deed from same to W^m W. Eccleston (149:32)

Req. for the same at the centre of a 20' lane 149' from the centre of the Dove Road and running thence S. 3° E. 88', N. 67½° E. 170' to the S. W. S. of Park av., N. 67½° E. 30', N. 67½° E. 425', N. 31° W. 82', S. 67½° W. 462' to N. E. S. Park av., S. 67½° W. 30', S. 67½° W. 29' to the beginning (1A ±)

+ Lot in Deed from same to Catherine Owens (156:45)

Lead
Req. for the same on the centre line of Central av. S. 38° E. 80' from the 5th line of York's St, & running thence N. 53° E. 25' to the ~~end~~ E. S. of C. av., N. 53° E. 368', S. 38° E. 80', S. 53° W. 368' to the E. S. of C. av., S. 53° W. 25' to the centre line thereof, N. 38° W. 80' to the beg.

+ Lot in Deed from same to Mrs. Reese Arnold (131:297)

Located
Req. for the same at the S. E. cor. of Townsend's St, & running thence N. 78° E. 179½', N. 17½° W. 112', S. 78° W. 64', N. 17½° W. 250', S. 78° W. 115', S. 17½° E. 362' to the beg.

Lot in Deed from same to Isabella Q. Pennington (122:518)

Req. for the same at a stone marked A, 2½° ± S. of a small branch in the S. 27¾° W. 127 4/10 p. line of deed from Gill, Foster, & running thence N. 68° W. 28½ p. to a stone, N. 42° W. 10 p. to a stone, N. 53° E. 38 p. to a stone, S. 69° E. 25 8/10 p. to the S. 27¾° W. 127 4/10 p. line of said deed, & thence by a straight line to the beg.

Wm. M. G. Acres
left from 75 ft

Lot D. Beg. for the same on the centre line of Central Ave. S. $38^{\circ} E. 188'$ from the centre line of Glyndon (or Riesterstown) Ave., thence S. $50^{\circ} W. 25'$, thence S. $50^{\circ} W. 347'$, thence N. $50^{\circ} E. 339'$, thence N. $50^{\circ} E. 25'$ to centre line of Central Ave., thence thereon by a straight line to the beg. (Died from Charles A. Leas wife to Isaac W. Dickson - 158-96)

Lot E. Acres Beg. for the same on the centre line of Central Ave. at a point S. $38^{\circ} E. 263'$ from the centre line of Glyndon Ave., running thence S. $50^{\circ} W. 25'$, S. $50^{\circ} W. 339'$, S. $44\frac{1}{2}^{\circ} E. 75'$, N. $50^{\circ} E. 331'$, N. $50^{\circ} E. 25'$ to the centre line of C. Ave., thence by straight line to beg. (Died from same to Erith B. Dickson - 158-342)

Lot F. Acres Beg. for same on centre line of C. Ave. at a point S. $38^{\circ} E. 338'$ from the centre line of Glyndon Ave., thence S. $50^{\circ} W. 25'$, S. $50^{\circ} W. 331'$, S. $44\frac{1}{2}^{\circ} E. 75'$, N. $50^{\circ} E. 323'$, N. $50^{\circ} E. 25'$ to centre line of C. Ave., thence thereon by a straight line 75' to beg. (Died from same to Annie E. Dickson - 158-477)

Lot G. Acres Beg. for same on the centre line of Central Ave. at a point opposite to the centre line of Glyndon Ave., thence S. $50^{\circ} W. 25'$ to the S.W.S. of C. Ave., S. $50^{\circ} W. 285'$ along said S.W.S., S. $44\frac{1}{2}^{\circ} E. 20'$, S. $44\frac{1}{2}^{\circ} E. 74\frac{1}{2}'$, N. $50^{\circ} E. 285'$ to the S.W.S. of C. Ave., N. $50^{\circ} E. 25'$ to the centre of C. Ave., N. $38^{\circ} W. 94\frac{1}{2}'$ to the beg. (Died from same to Mary E. Baynes 165-12)

$$\begin{array}{r} 5821 \\ 3653 \\ \hline 21019 \end{array}$$

$$\begin{array}{r} 34316 \\ 2119 \\ \hline 3653 \end{array}$$

$$\begin{array}{r} 16150 \\ 9190 \\ \hline 2640 \\ 1041 \\ \hline 130 \end{array}$$

lowers comprising the ground to be
conveyed by,

to
situate lying and being in Ball's Co and
described as follows Beginning from the town
at a stone marker placed at the end
of the 1st line of the land conveyed
by Charles H. Seal to Frank D. Over
then run N 33^W 310^{1/2} feet to a stone at
the beginning of said line then run N
and bounding on the said line
the 2nd line on the said line
N 39^{1/2} W 539 feet to a stone then run N
and bounding on the said line of the 2nd
line on the 2nd line
N 80 E 300 feet to a stone then run
N 18^{1/2} E 214^{1/2} feet to a stone
the ground conveyed by Charles H. Seal to
the 3rd line on the said line
130 feet N 51^{1/2} E 20 feet to a stone then
run N 32 E 4 feet to a stone
at the end of the said line
Containing 2^{3/4} Acres or less
August 10th 1891

E. Calvin Williams
232 St. Paul St.

(In matter of
(Property of Chas. A. Lewis)

~~Wm. G. Davis~~
~~left from 75 ft~~

Lot D. Bag. for the same on the centre line of Central Ave. S. $38^{\circ} E. 188'$ from the centre line of Glyndon (or Reisterstown) Ave., thence S. $50^{\circ} W. 25'$, thence S. $50^{\circ} W. 347'$, thence N. $50^{\circ} E. 339'$, thence N. $50^{\circ} E. 25'$ to centre line of Central Ave., thence thereon by a straight line to the bag. (Died from Charles A. Leas wife to Isaac W. Dickson - 158-96)

~~Wm. G. Davis~~

Lot E. Bag. for the same on the centre line of Central Ave. at a point S. $38^{\circ} E. 263'$ from the centre line of Glyndon Ave., running thence S. $50^{\circ} W. 25'$, S. $50^{\circ} W. 339'$, S. $44\frac{1}{2}^{\circ} E. 75'$, N. $50^{\circ} E. 331'$, N. $50^{\circ} E. 25'$ to the centre line of C. Ave., thence by straight line to bag. (Died from same to Eunith B. Dickson - 158-342)

~~Wm. G. Davis~~

Lot F. Bag. for same on centre line of C. Ave. at a point S. $38^{\circ} E. 338'$ from the centre line of Glyndon Ave., thence S. $50^{\circ} W. 25'$, S. $50^{\circ} W. 331'$, S. $44\frac{1}{2}^{\circ} E. 75'$, N. $50^{\circ} E. 323'$, N. $50^{\circ} E. 25'$ to centre line of C. Ave., thence thereon by a straight line 75' to bag. (Died from same to Annie E. Dickson - 158-477)

~~Wm. G. Davis~~

Lot G. Bag. for same on the centre line of Central Ave. at a point opposite to the centre line of Glyndon Ave., thence S. $50^{\circ} W. 25'$ to the S.W.S. of C. Ave., S. $50^{\circ} W. 285'$ along said S.W.S., S. $44\frac{1}{2}^{\circ} E. 20'$, S. $44\frac{1}{2}^{\circ} E. 74\frac{1}{2}'$, N. $50^{\circ} E. 285'$ to the S.W.S. of C. Ave., N. $50^{\circ} E. 25'$ to the centre of C. Ave., N. $38^{\circ} W. 94\frac{1}{2}'$ to the bag. (Died from same to Mary C. Baynes 165-12)

Description
of Lot

Wisterstown Station

W. M. R. Road



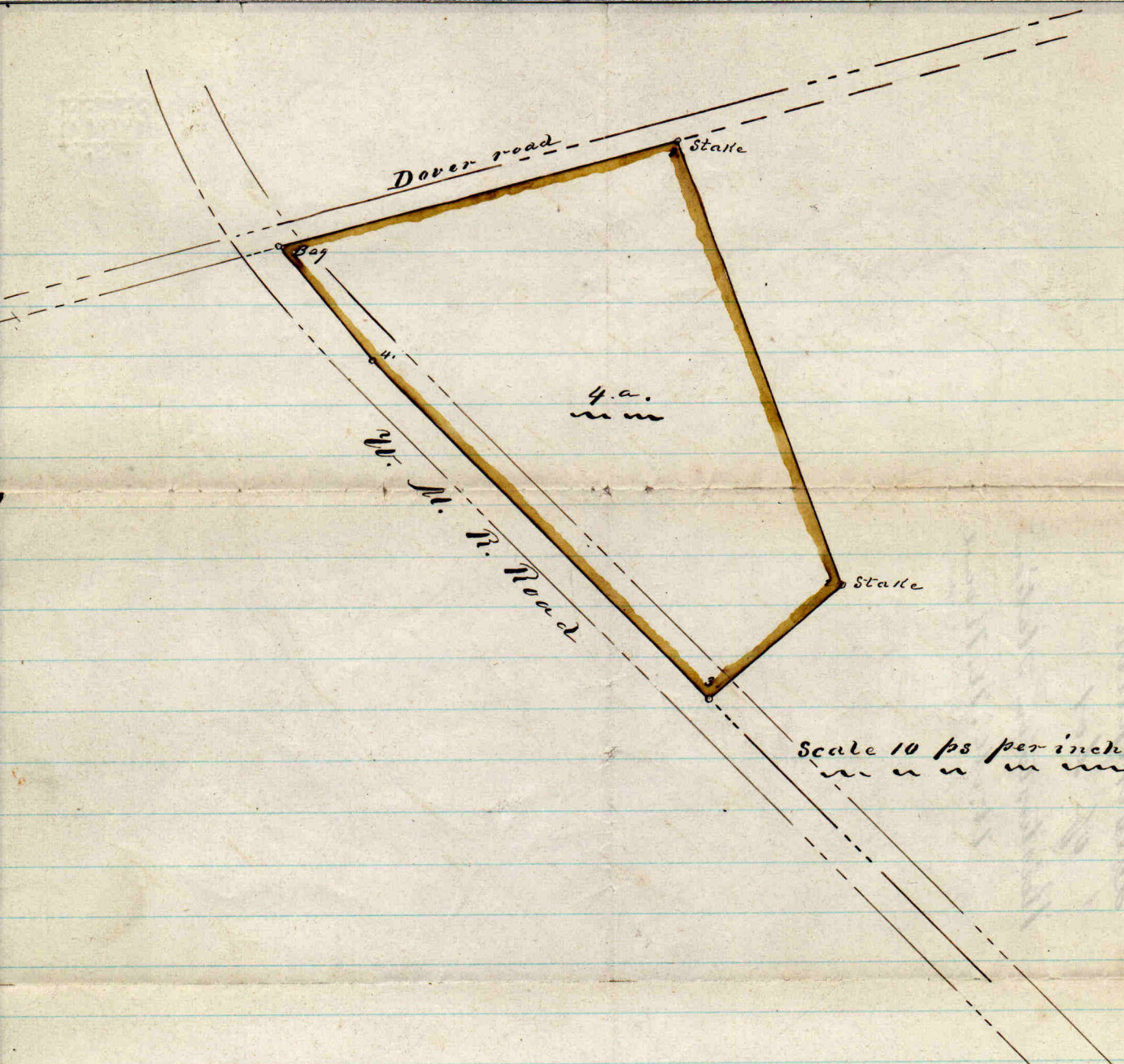

That portion of the above diagram shaded yellow represents a piece or parcel of land lying in Baltimore County Maryland. Beginning for the same at the end of the 3rd line of the deed from Alanson F. Shipley to Robt. H. Pennington thence running with and bounding on part of the 4th line of said deed along the South Eastern side of the Dover road N. 75.0 W. 26.3/10 ps to a stake now set, thence E. 22.4.0 30.7/10 ps to a stake now set, thence E. 45.1/2. W. 11.2/10 ps to the 2nd line of the deed from Shipley to Pennington, and in the center line of the Well R. Road ~~Ex~~ thence running along and on the center of said R. Road and bounding on part of said 2nd line N. 44.1/2. W. 30.1/4 ps to the end of said line thence running with and bounding the 3rd line of said deed N. 39.1/2. W. 9.9/10 ps to the beginning. Containing 14 acres of land more or less

Physiologists
Notes of
Linnæus between
Gill & Nathurston
about the year
1885/1886.

Wm
B
Gill

$$\begin{array}{r} 390 \\ 23 \\ \hline 317 \end{array}$$

$$\begin{array}{r} 390 \\ 33 \\ \hline 357 \end{array}$$

$$\begin{array}{r} 18.4 \overline{) 400} \\ \underline{770} \\ 3008 \end{array}$$

5.2

$$\begin{array}{r} 82.5 \\ \underline{33} \\ 85.80 \\ \underline{12} \\ 1029.60 \end{array}$$

$$\begin{array}{r} 16.4 \\ \underline{5.2} \\ 50.8 \\ \underline{770} \\ 8010.8 \end{array}$$

$$\begin{array}{r} 89.78 \\ \underline{254} \\ 38900 \end{array}$$

$$\begin{array}{r} 89.78 \\ \underline{82.5} \\ 7.28 \end{array}$$

$$\begin{array}{r} 44875 \\ \underline{17950} \\ 22796.50 \end{array}$$

$$\begin{array}{r} 18.4 \\ \underline{6.3} \\ 46.2 \\ \underline{770} \\ 81.62 \end{array}$$

$$\begin{array}{r} 18.4 \\ \underline{6.2} \\ 61.6 \\ \underline{770} \\ 83.12 \end{array}$$

$$\begin{array}{r} 10 = 165 \\ 5.82.5 \\ \underline{6.00} \\ 254.10 \end{array}$$

$$\begin{array}{r} 43360 \\ \underline{21780} \end{array}$$

$$\begin{array}{r} 834 \overline{) 21780} \\ \underline{2032} \\ 866 \end{array}$$

$$\begin{array}{r} 161 \\ \underline{18.4} \\ 31.4 \\ \underline{13.7} \\ 8.2 \\ \underline{81.4} \\ 80 \\ \underline{811941} \end{array}$$

$$\begin{array}{r} 1468 \\ \underline{1270} \\ 1980 \\ \underline{396} \\ 1584 \\ \underline{2376} \\ 2286 \end{array}$$

$$\begin{array}{r} 163 \\ \underline{82.5} \\ 271.53 \\ \underline{25800} \\ 2861 \\ \underline{1348} \\ 2064 \\ \underline{22188} \end{array}$$

$$\begin{array}{r} 82.5 \\ \underline{318} \\ 85.0 \\ \underline{43360} \\ 21780 \\ \underline{22225} \end{array}$$

$$\begin{array}{r} 23.2 \\ \underline{1.1} \\ 11.6 \\ \underline{11} \\ 116 \\ \underline{116} \\ 0 \end{array}$$

$$\begin{array}{r} 23.2 \\ \underline{11.6} \\ 116 \\ \underline{116} \\ 0 \end{array}$$

$$\begin{array}{r} 28.4 \\ \underline{28.7} \\ 311 \\ \underline{23.58} \end{array}$$

$$\begin{array}{r} 384 \\ \underline{85.75} \\ 254 \\ \underline{34300} \\ 42875 \\ \underline{17150} \\ 21180.50 \end{array}$$

$$\begin{array}{r} 166 \overline{) 2040} \\ \underline{166} \\ 44 \end{array}$$

$$\begin{array}{r} 2 \overline{) 43360} \\ \underline{21780} \\ 10296 \end{array}$$

$$\begin{array}{r} 284 \overline{) 22809.2} \\ \underline{2032} \\ 2489 \\ \underline{2286} \\ 203 \\ \underline{2036} \\ 2286 \\ \underline{150} \end{array}$$

Thursday Oct 2nd 1884
 run line of land
 sold by Mr. Gorb
 G. M. Gile
 Began at a stump
 heretofore plant
 on the south side
 of the County road
 known as Bond Avenue
 said stump being the
 begin of the land
 owned by Gorb & Gile
 & Deeds & Deeds

and run along south
 side of road.
 N 81° E 8 ps to a stake
 then S 1/2 E 23.7/10 ps
 to a stake line runs
 N 1 M then S 83 W
 8 ps to a stake at
 corner of fence then along
 fence N 1/4 W 25.4/10 ps to
 stake & began at
 then back to stake
 on south side of
 County road at end
 of N 81° E 8 ps line and

run along south side
 of road at N 80 1/2° E 15.3/10 ps
 to a stake on south
 side of road at a point
 then S 2 1/4 E 26 1/2 ps
 to a stake set S 83 1/2 W
 4 1/2 feet from a cherry tree
 or the fence then
 S 83 1/2 W 15.7 ps to stake
 end of S 1/2 E 25.7/10 ps line

then run line of
 1/2 acre lease of
 Wm. McTendro Gorb

Began at a stake
 corner of lot lease by
 Gorb to lease Lee McTendro
 March 31st 1884
 run 3 1/2 ps line of stake
 lot N 71 3/4 E 18.4/10 ps to
 a line stake end
 of said then turn
 along N 1/4 W 33 feet from corner of Eastman
 tract N 15 1/4 E 5 ps + 3 1/2 feet
 to a stake. Center of Eastman
 tract bears N 15 E.

Saturday April 20th
 1885 run line to law
 suby. ~~W~~ Henderson
 gone to 1/2 mile
 began an iron run
 of 1¹/₂ line of law
 survey Oct 2nd 1884
 iron run along Cur
 side of road 32 feet
 line N 80^o 2 E 6 p.m.
 road 32 feet line
 then N 85^o 3/4 E 7.4 p.m. to a
 state set 7 feet
 from a corner to road
 at this point is 42 feet
 side and 30 feet from
 a cross fence. then
 S 13/4 E 23.7/10 p.m. to a state
 set N 85^o 1/2 W 30 feet
 from
 old state
 then run N 83^o 1/2 W 13.9/10 p.m.
 to state end of 1 1/2 E 25 1/2
 line as run Oct 2nd 1884.

County road

279 1/4 W 27.4 1/4

Beeping

Mr. Old

384.97 1/2 P

271 1/2 E 26

26

27.4 W

R & R D

271 1/2 W 20 W
271 1/2 W 19.7 1/2 W

28 1/2 E 28.3 1/2 W

272 3/4 E 11 W
8.2

20 W

272 3/4 E 11 W

Scale of 4 P.
Oct 1884.

$$\begin{array}{r} 91.52 \\ 8.80 \\ 3.82 \\ \hline 104.14 \end{array}$$

$$\begin{array}{r} 181 \\ 35.3 \\ \hline 216.3 \end{array}$$

$$\begin{array}{r} 11.31 \\ 17.16 \\ \hline 28.47 \end{array}$$

$$\begin{array}{r} 161 \\ 161 \\ \hline 322 \end{array}$$

$$\begin{array}{r} 15.18 \\ 7.82 \\ \hline 23.00 \end{array}$$

$$\begin{array}{r} 47.8 \\ 85.5 \\ \hline 133.3 \end{array}$$

$$\begin{array}{r} 3.2 \\ 1.2 \\ \hline 4.4 \end{array}$$

$$\begin{array}{r} 8.2 \\ 3.2 \\ \hline 11.4 \end{array}$$

then from front station
 and at 154 to 5 1/2 + 3 1/2 per
 feet line at 72 E 16 1/2 W
 to station 28 1/2 E 27 3/4 W
 then from survey 32
 line of madden
 for the mill bar
 3 1/2 line survey
 from center of road
 line from at 6 8 E
 and a bunch seems
 at 19 1/2 W 28 1/2 E

then run from station
curve at $N 15 \frac{1}{4} W$ to $S 14 + 3 \frac{1}{2} E$ per
per line at $N 72 E 116 M$
to station $S 8 \frac{1}{4} E 3 \frac{3}{10}$ per
line then curve of $3 \frac{1}{2}$

line of madden
Loc then with curve
 $3 \frac{1}{2}$ line kindly.

from center of track
line bear at $N 68 E$
curve track bears
 $N 19 \frac{1}{4} W$ & $S 19 \frac{1}{4} E$

EMORY GROVE
Resubdivision of Section

Emory Grove Camp Grounds



Plat No. 1
of Emory Grove

Handwritten calculations and notes at the bottom of the page:

$$\begin{array}{r} 212.15 \\ 148.5 \\ 194.1 \\ \hline 554.75 \end{array}$$

$$\begin{array}{r} 355.13 \\ 194.4 \\ \hline 549.53 \end{array}$$

$$\begin{array}{r} 194.1 \\ 148.5 \\ 194.1 \\ \hline 536.7 \end{array}$$

194.1
 148.5
 194.1
 536.7