

95

32  
0

Margold St. North side  
west of Sturatt Alley

Boyd --- Wise

Waber --- Rossing

Lewals --- Water Board

1863

John Moks Lot No 11  
Moks

GR. 471-499

GR. 533-56

GR. ~~546-418~~

GR. ~~642 fol 7~~

MS. No 7 - fol 326

Erslens East

Read in W.S. No 7  
fol 326

GR.  $\frac{743}{369}$

GR ~~212~~  
~~141~~

RO  $\frac{1599}{189}$

$\frac{1795}{61}$   $\frac{1785}{492}$   $\frac{1754}{1}$

J. B.  $\frac{1581}{317}$

$\frac{1712}{466}$

14  
 $\frac{47}{61}$   $\frac{10}{10}$

221  
14  
90

132-11  
7-9/2  
125-1/2

66-4/10  
5-5/11  
11 1/2

8-5 1/2  
2-9

(85-8) N. 89° 0' W

12-4"

90-1"  
92-8"  
58-1/2  
29-5 1/2  
66-  
335-4 1/4  
336

190  
30  
160

30-4 3/4  
16-1 1/2  
46-6 1/4  
15-4 3/4  
62-11  
66-3/4  
128-11 3/4  
29-5  
158-4 3/4

104-10

3-8  
30-2-6-1-5

26-08

125  
52  
177  
40  
217

Scott

12-6"  
52-4" Woodward

125-1/2

65-11"

90-1"

A

5-2"  
3-5"  
10-5 1/2  
3-5 1/2

43-9"

29-9 1/2

8-4"

D=39-0-9

48-5"

9 wall

11-1 1/4"

59-8"

wire

110-9-4

69-7 1/2"

92-8"  
33-3"

58-1 1/2"

29-5"

66-3 1/4"

11-39-40

3-1"

15-4 1/4"

90

30-4 3/4"

62-1 1/4"

31-1"

Mangold



Margaret Boyd &c  
Lease to  
George F Wise  
August 16<sup>th</sup> 1875 G.R.  $\frac{712}{191}$

Beginning for the same at the corner formed  
by the intersection of the North side of Mangold  
St and the Northwest side of Sterrett alley and  
running thence Westward bounding on the West  
North side of Mangold St 14 feet, thence Northward at right angles or  
nearly so with Mangold St and parallel with the westernmost outline  
of the whole ground 58 feet to the South side of an alley 2 feet wide,  
thence Eastward bounding on the South side of said alley with the right  
use and privilege of the same and parallel with Mangold St 34 feet  
more or less to the Northwest side of Sterrett alley and thence South-  
westerly bounding on Sterrett alley 61 feet 3 inches to the beginning  
Being part of the property which was allotted and assigned to the  
said Margaret Boyd and others the Division of the Real Estate of  
Frederick Bisenen

N.G. No 7 folio 326 - G.S.  $\frac{192}{128}$  - G.R.  $\frac{661}{348}$  46<sup>10</sup>

Charles Rossing &c  
Deed to  
Edward Bury  
Sept 30<sup>th</sup> 1898 R.O.  $\frac{1754}{1}$

Beginning for the same on the North side of Mangold  
St at the distance of 61 feet and 10 inches Westward from  
the Northwest corner of Mangold St and Sterrett  
alley and running thence Eastward bounding on the  
North side of Mangold St 115 feet thence North at right angles to Mangold  
St 58 feet to the South side of a 2 foot alley opening into Sterrett alley,  
thence Westward bounding on the South side of said alley and parallel with  
Mangold St 15 feet to the end of the second line of the description in the  
hereinafter mentioned deed from August Weber and wife to the said  
Charles Rossing and wife thence reversing the said line and bounding  
Southward thereon 58 feet to the beginning

R.O.  $\frac{1681}{475}$  + R.O.  $\frac{1712}{466}$

August Weber & wife  
Deed to  
Charles Rossing & wife  
June 22 1897 R.O.  $\frac{1681}{475}$

Beginning for the same on the South side of  
Mangold St 14 feet West from the Southwest  
corner of Mangold St and Sterrett alley and at  
the corner of a parcel of ground heretofore  
demised to Geo F Wise and running thence Westward bounding on the  
North side of Mangold St 47  $\frac{10}{12}$  feet then North at right angles or nearly  
so to Mangold St and parallel with the Westernmost outline of said whole  
lot 58 feet to the South side of a 2 foot alley opening into Sterrett alley, thence  
East bounding on the South side of said alley parallel with Mangold St 47  $\frac{10}{12}$   
feet and thence Southward by a straight line 58 feet to the beginning

R.O.  $\frac{1599}{189}$

30 St Peters alley 30 ft wide

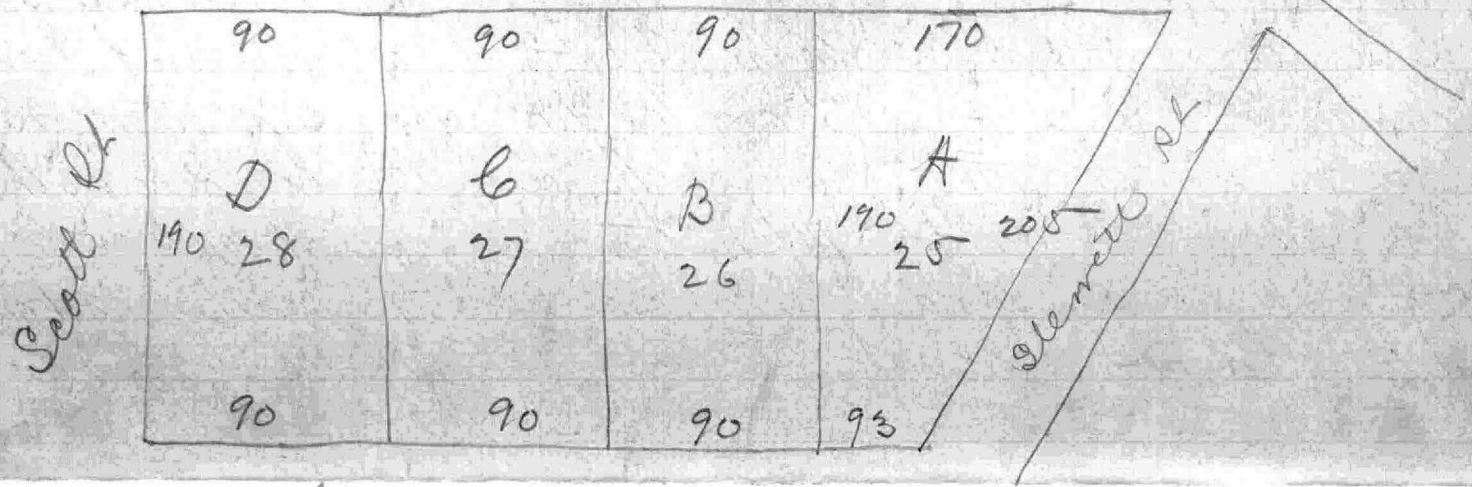

<sup>220</sup> Hamburg St

Vesby St Peters Ch } Sept-1-1875  
 to } Beg on S. Woodward St 429 ft  
 S. L. Jaffell - } E. of Scott St at curb wall  
 G.R. No - 712-542 } th. E. on S. Woodward St 6 ft  
 to Glenview Alley th. P. E. on alley 63'-9" & alley  
 3 ft wide 19 ft 6 ins th. Ny = Scott 62 ft to beg  
 G. R. 650-366 see -

Aug Weber & wife

deed to

Chas Rossing & wife

R. O. 1681-475 &c

June 22 - 1897 -

beg on N.S. Mangold St 14 ft W. fr. NW. cor

Mangold & Sterrett alley at cor. of 9<sup>th</sup> St

heretofore devised to Geo. F. Wise th. W. y

ending on N.S. Mangold St 47 ft 10 ins th. N. y at 90° or nearly  
so to Mangold St and parallel with West line of whole lot

58 ft to S.S. of 2 ft alley opening into Sterrett alley th. E. y ending

on S.S. of sd alley & parallel with Mangold St 47 ft 10 ins

& th. E. y by a straight line 58 ft to E. y -

abt 26 yrs - Westphal -



Mangold St North  
side West of Sterrett  
Alley

---

Dloan

---

aug 5 - 1899

857

22 ward

280  
200  
80

Courses of John Ellicott's lot N<sup>o</sup>. 11,

Beginning at the end of the 4<sup>th</sup> line of lot N<sup>o</sup>. 10. and running thence with the old road leading from Ellicotts mills to Baltimore City, the two following courses and distances,

N 78° E 95 p<sup>m</sup> N 46° E 17 1/2 p<sup>m</sup> to lot N<sup>o</sup>. 5 thence with said lot S 5° W 50 p<sup>m</sup> to a corner of said lot, thence S 18° W 126 1/2 p<sup>m</sup> to a stake it being a corner of lots N<sup>o</sup>. 6 and 7, thence S 95 1/2 p<sup>m</sup> to the turnpike road thence with said road S 85° W 1 1/2 p<sup>m</sup> thence North 95 1/2 p<sup>m</sup> to a stake, thence N 18° E 40 p<sup>m</sup> to a stake, then with a straight line to the beginning containing 4 1/4 acres of land more or less

Courses of William Sharswood's lot N<sup>o</sup>. 6,

Beginning at a stone marked PS 100, and running thence N 21° E 126 1/2 p<sup>m</sup> to a stone marked 7 1/2, thence N 68 1/2° W 60 p<sup>m</sup> thence S 18° W 126 1/2 p<sup>m</sup> to a stake a corner of lot N<sup>o</sup>. 7, thence S 68 1/2° E 53 1/2 p<sup>m</sup> to the place of beginning containing 4 1/2 acres of land more or less

6 1/2  
33 1/2  
6 1/2

57) 1.26 1/2 / 2  
114  
108  
114  
110

2 21  
3  
6 63

The end of 53 1/2 in ca  
for line N19E 1

at 42 a small black oak  
tree about 3 ft to the left of the  
line on W. McKays land shown bound  
by Gen. Smith at the tree he was  
crossing at when stopped by Mr  
Sherwood  
The spot and rail fences  
51 p. long

Monday April 3<sup>d</sup> 1848  
Began at the New market  
P. S. 100 and reversed  
the given line of said lot  
No 6

N 68 W 53 1/2 to find the line  
at end of the line right  
then went to the north  
7 1/2 furlongs at the end of  
the second line of said  
lot No 6 and in  
N 68 W 60 1/2

Chancery  
Peter Wolf  
Gen. Smith

Given by me at P. S.  
except P. S. 100 shown  
S 21 W 1/2 to find a place the  
marker will 1/2 notch old  
mark  
N 13 1/2 to the N 68 W 53 1/2 to the  
the name B C on the East  
side of and also behave

Apr 13<sup>d</sup> 1848

Mr Peter Haire came to  
my office and stated that  
the fine complained of by  
Mr Moke and as having been  
put up by Mr W. Sherwood  
stood from two to three feet  
west of the present post and  
rail fence. and that he thinks  
the fine did not extend further  
north than the present post and  
rail fence does.

285

282

281

Level of <sup>11.5</sup> Kinnear  
for water Bow  
1843

and <sup>5.11</sup> Bled 56

<sup>1.0</sup> Survey 25.

16.50

9.90

65

13.85 1.40

49 1/4

203

0.81

180

0.07

180

0.07

180

0.07

180

16.81

0.1

63

0.83

350

92

0.09

180

0.09

180

495 x

Tuesday August 18<sup>th</sup> 1863

Run levels for Water

Co. at instance of J. Lull

Began at top of Water

in Hampshire Reservoir

which is 217 feet above

index top of ball is <sup>for</sup> 3.8%

above water

Back sights

Fore sights

12.01.00

211.01.15

5.13.40

7.71.00

2.3.00

111.01.00

3.11.50

12.01.00

3.31.50

12.01.00

1.01.40

12.01.00

2.61.20

12.01.00

2.11.40

12.01.00

2.2.00

12.01.00

0.51.40

10.21.00

3.41.10

10.21.13

top of bridge

Run

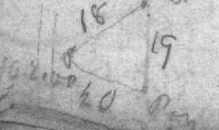

B. S. 2<sup>nd</sup> of S. Post  
 618.30 - 1141.30, at

then went to face of  
 Klippes Mill Dam  
 at Woodbery and  
 run levels

B. S.	H. S. 117.00
116.30	3.6.70
816.30 -	3.6.00, 5.1.50
918.00	4.4.10. -
811.30	0.3.70

38 v 2 10	1200 50
1200 30	
2600 1.60	
3900 55	

136x	211	138.
26	314	
162x	16118x	
	217x	
	39.	
	158x	
	349.10	
	58.00	
	3817.10	
3910.83x.	106.8.96	
3118.00	3817.10	
.55	6717.83	

Wednesday August 19<sup>th</sup> 1865  
 Continuum levels from  
 through Park began at  
 state on West side of  
 Woodbery Lane  
 height of Target - 6.6.30.  
 state 1.4.2

height of  
 height of Target at state 17  
 1.6.50  
 0.7.00 at state 18  
 8.6.50. — 19 in

Park. near fence  
 1.0.00 — 20  
 1.0.00 — 21  
 5.0.50 — 22  
 new state 23.00 of H. S. 1  
 4.8.50 - — 23  
 — — 25

on West side of Park  
 Avenue + new a line  
 Poplar Street  
 state 27

286.

State 37 at Muni  
Arms in Dist

State 42 at Jarr  
fence

287

Monday August 24, 1866

Run line of Proposed  
State at Woodbery,

Began at a stake close  
to fence in rear of Wood  
= berry factory, and run

along the fence

$N 35^{\circ} 32' W 22 + 22 \frac{1}{2}$  feet stake 1,  
then  $S 30^{\circ} 3' E$

to South line of Woodbery  
then the with line

Line  $S 79^{\circ} \frac{3}{4} W 6 \frac{1}{10}$  feet stake 2.

Stake on hill bear  $S 10^{\circ} E$

$S 76^{\circ} \frac{1}{2} W 18 \frac{1}{2} + 4$  feet stake 3

Stake a Hill bears  $S 37^{\circ} E$ ,

$N 45^{\circ} W \frac{1}{2}$  feet to stake 6

in middle of acre.

at 2 feet fence on North line  
of Woodbery line

Pair fence bears  $N 53^{\circ} \frac{1}{2} W$ .

and  $N 39^{\circ} W$ , then

$S 86^{\circ} \frac{1}{2} W 7 \frac{1}{10}$  feet to

stake 7 fence bears

$N 22^{\circ} W$



Barn N40 1/2 W,  
D 45 1/2 W 5 1/10 ft stake &

not marked, Corn & beans  
corn  
D 4 1/4 W 2 1/10 ft stake

D 22 1/2 W 5 1/10 ft stake  
star on chin bears D 58 1/2 E.  
Corn of fence at

Scotts House, fence  
on South side of Woodbery  
Lawn bears. N 68 1/2 E.

D 25 E 8 1/10 post stake  
at 3 1/10 ft range of fence of  
house 12 feet in right  
stake near Park fence  
bears. S 4 W.

Stake on Hill, N 64 1/4 E.

D 75 3/4 NW 10 1/10 ft stake  
Stamps N 4 1/2 W 20 feet  
at 3 1/10 ft range of frame build,

4 feet in right at 4 1/10 ft  
West Corn. feet a right  
fence  
D 10 1/10 ft Corn, then bear  
N 7 1/4 E. Corn  
Lawn N 7 1/2 E.  
N 11 W. Corn

then run from stake  
N 62 1/2 W, 6 9/10 ft stake  
at South side of road  
offen bears N 67 E.

Corn of Pair fence at  
Barn bears N 31 E.  
A W Corn of barn bears  
N 20 E.

N 51 W 8 1/10 ft stake  
on North side of road  
Corn of fence at barn  
N 4 E E.

S W Corn of barn  
N 35 E. S W Corn of  
Scotts house bears, D 73 1/2 E  
then D 71 1/4 W 17 1/10 ft

at 14 ft a bunch.  
D 76 W 28 9/10 ft stake

new fence between  
Keywell and Matheon  
Corn post is N 8 W 15 feet  
D 60 3/4 W, 8 1/2 ft stake

opposite Park entrance  
stake in Park area  
bears. D 38 1/4 E.

290

Park road N 33 E,  
 N 34 1/2 W 5 4/10 p Stake  
 one foot from  
 Woodberry Lane  
 N 50 W 4 3/10 p Stake  
 South side of  
 Woodberry Lane  
 then through Park  
 N 70 W 9 3/10 p Stake 2  
 N 49 1/2 W 7 1/2 p Stake 3  
 N 17 1/2 E 16 feet from fence  
 N 3 W 3 Stake Culvert  
 26 ft in run  
 then N 17 1/2 E 6 8/10 p  
 N 78 E 4 7/10 p to stake 3  
 at 2 7/10 p center of branch  
 N 62 1/2 E 4 p Stake 6  
 Abt 10 feet south of branch  
 N 77 E 8 1/10 p Stake 7  
 N 71 E 4 6/10 p Stake 8

296

N 59 1/2 E 8 6 2/10 p Stake 9  
 in Park Avenue  
 Stake in Reynolds Sec  
 N 58 1/4 W  
 then N 85 E 6 6/10 p  
 Stake 10+ on North side  
 Avenue  
 N 73 1/2 E 6 9/10 p Stake 11  
 N 76 E 8 2/10 p " 12  
 Park for 150 feet as  
 left and 60 feet north  
 of center of Avenue  
 N 60 1/2 E 9 2/10 p Stake 13  
 72 feet from center of  
 Avenue  
 N 58 E 10 p Stake  
 on North side of  
 Avenue and 21 feet from center  
 at 4 8/10 p a run  
 N 69 E 8 3/10 p Stake 14  
 30 feet North of center  
 Avenue

293  
N 17 1/2 E 7 p w  
State 16 in Mullins  
field at 6 p park  
fence.

then run fence  
of 6 p along Park  
fence.

N 67 E 19 p. 100  
Run 148 E 31 p. Bear Run State 18.  
at 8 7/10 p State 17

11 feet on left.

at 17 1/2 p State 18  
9 feet on left

then 148 E 4 8/10 p  
State 19. Park fence  
at a Cherry tree is

at 42 E 28 1/2 feet

then 16 1/2 E 8 1/10 p State 20

N 11 W 44 1/10 p → 21

148 E 5 3/10 p → 22

296  
294  
N 22 1/2 E 6 1/10 p State 23  
at 4 p Arum State

27 feet on left. Park

N 58 W 8 8/10 p → 24

N 12 W 8 8/10 p → 25

on South Side of

Arum.

N 24 W 13 1/10 p State 26

in bunch.

N 5 W 9 p old log

in bunch.

then N 37 E 4 9/10 p

State 27.

N 27 1/2 E 6 7/10 p State 28

N 35 E 10 1/2 p → 29

State 26 bears N 69 3/4 W.

N 48 1/2 E. 7 p State 30

State 26 bears N 78 1/2 W

Corner Arum

line, 34 feet left

<sup>295</sup>  
N 173 3/4 E 3 ps  
state egg of Silver  
Spring Avenue

N 13 3/4 E 7 ps  
state nest site of  
Silver Spring Avenue

N 27 E 14 ps, then  
N 7 1/2 E 10 feet to  
state 34 on East side

of Silver Spring road  
then run up  
road N 23 E 12 ps

N 10 1/4 E 2 7/10 ps  
N 84 1/2 E 7 8/10 ps to center  
of Silver Spring fountain  
then west to state 34

and run  
N 64 1/2 E 4 ps to  
state 35 at 2 ps boundary

<sup>296</sup>  
N 3 1/2 W 1 1/10 ps state 34  
N 23 1/2 E 8 9/10 ps state 37  
on South side of  
Avenue

N 29 W 9 ps state  
38.

at 3 ps North side  
of Avenue

N 18 E 8 1/2 ps state 39

N 8 E 4 1/10 ps - 40

N 7 3/4 W 5 7/10 ps - 41

N 31 W 6 9/10 ps - 42 at  
Park fence

N 31 E 8 4/10 ps - 43

junction of fence Matthews  
and Park N 35 E.

N 87 E 4 4/10 ps - 44

N 35 E 3 4/10 ps - 45

N 36 W 5 3/10 ps - 46

N 28 1/2 E 57 1/10 ps - 47

Corner Pool fence at  
Woodberg lane  
bars N 122 E.

N 72 E 10 6/10 ps - 48

N 82 1/4 E 10 ps - 49

at division fence below  
No. 1111 and Tempus  
Hill then with

division fence

N 28 1/2 E 187 ps to

fence of Pool & Hunt  
then with fence

N 30 1/4 W 9 ps to

State I began at

James Carroll } 97, 101  
to fence. } 1804  
Adams Trumbo }

N 9. N. 82 folio 659 &

all those 2 lots of  
ground, No 22 & 23  
one plot of said  
lots being situated  
on the Hoeders  
Munster Road near  
the gate. 132 yds

for the same at  
the corner of lot 1102  
on said road and

running then with  
fence on the same  
132 feet to lot 11024

then with lot 11024  
N 29 1/2 E. 370 feet

and represents the  
it strikes the back  
line of said lot  
laid out a the line  
by the said James  
Carroll with back

is ascertained by  
running a line  
S50 1/2 W from  
stem planted on  
the margin of  
Quins run to a  
another stem planted  
on the margin of  
gypsum falls then  
running with same  
back line

S50 1/2 W 132 feet  
to the Corn of the  
cross then west  
for 21 to the place  
of beginning with  
tumpah road per  
rent 66¢ a 50 cent  
per foot

Wednesday Aug 28  
Notes of survey of 300

Willow lane  
by Account to  
Byss at a mile  
on fence as run  
Acacia  
N 27 E 16 1/2 p 15  
fence of Trumble  
length will be  
fence

N 45 W 5 ps  
N 40 1/2 W 14 1/2 ps  
~~N 44 W 8 ps~~  
to drive then  
N 28 W 18 ps to fence  
N 30 1/2 W 13 1/2 ps to fence  
then into the run  
N 71 E 5 1/2 ps  
N 87 1/2 E 5 ps

W 28 1/2 E 5 7/10 p - 47

Corner Pool fence at  
Woodbury lane  
bars N 12 1/2 E.

N 7 2 E 10 10/10 p - 48

W 8 2 1/4 E 10 p - 49  
at division fence below  
Moatten and Tempus  
Hills then with

division fence  
W 28 1/2 E 187 p to  
fence of Pool & Hunt  
then with fence

N 30 1/4 W 9 p to  
State & began at

James Carroll } 35 1/2  
W - fence. } 1804  
Adam Trumbo }

W 9 N 82 folio 639 8

all those 2 lots of  
ground, No 22 & 23  
one plat off said  
lot being situated  
on the Frederick  
Turnpike road near  
the gate. Beginning  
for the same at  
the corner of lot 1002  
on said road and  
running thence with  
front on the same  
132 feet to lot 10024  
thence with lot 10024  
N 29 1/2 E. 370 feet  
and upwards till  
it strikes the back  
line of said lot  
laid out on the hill  
by the said James  
Carroll with back

is ascertained by  
running a line  
S50°W from  
stem planted on  
the margin of  
Quins run to a  
another stem planted  
on the margin of  
gynus fall & then  
running with same  
back to

S50°W 132 feet  
to the Corn of the  
E021 then west  
S021 to the place  
of beginning on the  
tumpak road pay  
rent 66¢ a 50 cent  
per foot

annoyed <sup>see</sup>  
Wednesday July 28

note of survey of  
Willow Lane  
by Acornbe to

Byron at a Mule  
on fence at run  
Acornbe

N27 E 16 1/2 p to  
fence of Tremble  
length till same  
fence

N45 W 5 p  
N40 1/2 W 14 1/2 p  
~~N44 W 8 p~~

to ~~Acornbe~~ then  
N28 W 18 p to fence  
N30 1/2 W 13 1/2 p to fence  
then into the river

N71 E 5 1/2 p  
N87 1/2 E 5 p



301  
N 80 E 7 ps <sup>20 1/2</sup>

To which I began 18 1/4

~~Registered town~~  
Tuesday April 18 1865

from lines of plain  
sold by Butler & others

began at a bench <sup>1865</sup> <sub>1868</sub>

the end of last line <sup>47</sup>

in Dec from Philip

Butler & others to James

Butler and Eliza his wife

Dec 1<sup>st</sup> 1818. N. 40 W 150

John 255 & am reversed

lines of said Dec list

2 1/4 degrees above

N. 14 3/4 W 22 ps in

town

N 7 1/4 W 94 ps end in road

N 18 1/4 W 7 1/2 ps

then bent to a stem when

white end of 2 N line

of Dec stave is by

Corner of Booms line

at one place

302  
Between Gitting and Rutter

N 87 1/2 W 63 1/2 ps this

N 55 3/4 W 8 1/2 ps at 5 3/10 ps

oak stump and tree

lying down with 12 N. 1/2

on N.

then N 87 3/4 E 120 feet

then N 2 1/4 W 15 1/2 ps

then N 87 1/4 W 120 feet

at 112 feet center of race

at a point 7 1/4 of ps

from oak stump was

run from by John

made in 18 55

from end of N 87 3/4 W 120 feet

in oak stump line

N 87 3/4 E 7 9/10 ps then

run from end of 12 of feet

still N 2 1/4 W 49 1/2 ps

then facing back 8 feet

then run from end of

7 1/2 ps N 34 E 9 feet to end

of 49 1/2 ps line

then run from end of 49 1/2 ps

line N 2 1/4 E 2 ps then run

303

to a / row N 79 1/2 E  
40 feet from the cr. E.  
Corner of the Mill  
then run lines as shown  
by W. Rutten

N 14 1/2 E 12 ps to 19 6/10 ps  
one of 14 ps line 9 feet  
on right

N 6 1/4 E 10 2/10 ps

N 17 E 24 1/10 ps to the  
East gate Post A  
at 1 1/2 ps end of 22 ps line  
14 1/2 feet on right

at a point S 85 E 30 feet  
Center of  
from Beach trees

N 13 1/2 W 3 4/16 ps to a  
point S 79 1/2 E 13 1/2 feet  
from the East side of  
a large oak tree the begin  
of the Rutten lane  
then run from Beach to  
a point S 2 1/2 W 5 ps

Philip Rutten & others Deed Dec  
Jasias Rutten 304 1st Dec 1818.  
N 4 W 15 of 10

235. Part of Parishs Range  
Beginning for the same  
as a bounded outspanish  
oaks standing close on the  
South side of Gwynns  
Run and running then  
S 82 1/2 E 80 ps to a stone  
or 10 W 122 ps to a boundary  
white oak. West 63 1/2 ps  
S 53 1/2 W 8 1/2 ps to a white  
oak sapling marked  
S 65 ps S 20 1/2 E 7 1/2 ps S 19 1/2 E  
14 ps S 9 1/2 S 17 E 22 ps to  
a Beach tree then by a  
straight line to the Begin  
= ming Contain 57 Acres  
a plan of more or less

1853  
line of lam surge & Motwillay  
from oak at Decr or 10 W 16 1/10 ps  
N 58 W 2 1/2 ps to oak tree  
S 5 1/2 W 28 1/10 ps to others line  
then with 20" line S 2 E 15 ps to the  
South edge of fern the or 88 E  
7 1/2 ps to begin Contain 92 1/2 Acres  
lane

from begin oak. N 23 1/2 E 6 1/10 ps  
N 19 W 6 ps N 3 W 11 1/10 ps to begin  
- 12 1/2 ps run  
W

Harford Town 1866  
Wednesday August 22<sup>nd</sup>

Run lines for Mr E<sup>d</sup>  
Patterson. Began on  
West side of Harford  
road at corner of  
A Landarbach. Lot  
and West side Acre  
N 42 1/2 E 36 feet set stake  
for the northernmost  
side of a street 66 feet  
wide then run

N 47 1/2 W 104 9/10 ps

to fence on - side to  
Patterson same then  
at 41 3/10 ps. division fence  
between

bees N 44 E 144 W  
at 48 ps line bees N 30 W

N 66 7/10 ps a branch

slip fence on South  
East side of Lane

N 41 E 92 feet to Post  
at corner of Lane

P. W. W.

Monday Sept 20 1866

Run line for J H Herbert  
begin at Post corner  
2<sup>nd</sup> line of Lot solely Herbert  
to Walker and <sup>107 1/2 W</sup> 169 feet to a post  
N 66° W 36 3/4 p to a stake  
on our line and 69 feet  
from a mark a Post  
fence betw Danon  
and Herbert bears  
N 4 1/2 E.

Herbert to Miller's  
Dec 8<sup>th</sup> 1863 + J H Corossy  
folia 1574

then run along Danon  
fence N 4 1/2 E 43 3/4 p  
to South side of  
transport road the  
on South side of Saw  
road N 89 1/2 E 24 5/10 p to begin  
N 1<sup>st</sup> line of Walker

2 57 20		60	96	187
N 41 1/2 W	220	230	<u>308</u>	

Spencer road at  
below  
Friday Sept 14 1866

Run line for  
W. Jackson  
Begin at Post Corner  
of Danon and  
New Cut road  
and run upon  
New Cut road  
N 9 3/4 W 19 p + 19 feet  
to a Post.

N 83 1/2 W 10 p to a  
Post N 13 1/2 W 5 5/10 p to a post  
on South side of Arden  
then with South side of  
Arden N 8 1/2 W 4 p + 3 p to  
a Post

35 13 3/4 3.5 ft to top of  
 Point 8 1/2 feet <sup>16 feet in</sup> north  
 of north wall of  
 Barn the ~~same~~  
~~south~~ north have  
 the four feet the  
 175 1/2 42 feet then  
 117 E 5 feet 3 in to  
 fence then with  
 fence 173 W 44 feet  
 to a Post then with  
 fence 18 E 62 feet to a post  
 then at 82 1/2 E 185 feet  
 to a post 101 E 43 feet  
 from Post end of 101 ft  
 then along fence 17 E 113 feet  
 to a Post at 75 1/2 E 68 feet  
 to a Post then along  
 fence 18 1/2 E 194 1/2 feet  
 to Post on north side of  
 bridge then along  
 north side of fence  
 177 E 124 1/2 feet to  
 end of segment

then run levels  
 from stake at fence  
 in rear of Wood  
 berry Factory along  
 fence <sup>72</sup> <sub>38</sub>  
 B L 11 3/4 to S  
 11.1.00 - 1.1.30  
 11.4.50 - 1.8.00  
 11.2.00 - 1.4.00 -  
 10.9.30 - 0.6.50 -  
 4.0.20 - 1.1.00.00  
 -----  
 48.17.50  
 6.08.00  
 -----  
 42.09.50 +  
 16 E  
 204.6.50  
 42.6.50 rise to fence  
 on side of Woodberry  
 farm then took  
 levels along fence at  
 100 feet stations  
 217 N  
 204.6.50  
 -----  
 12.3.50

3.5, 90 311

12,10.00

2,00.15

9,19.85

3,30.00

15,30.25

7,70.00

7,16.25

12,15.00

10,11.75

9,12.40

5,31.90

47,3.40

59,10.35

217

34,9.10, 102

317.80

6.8.50

47,15.40

102, 9.15

2,20.50

1,4.50

106, 8.95

47, 5.40

59, 10.35

812, 6.11.60

2685, 4.2.15

3,77.80

22.50

6,81.50

1,41.10

12,16.50

3,6.80

3,41.90

8,19.50

8,1.30

2,2.50

1,4.30

0.510

5,1.50

7,17.50

6,1.50

4,1.50

1,0

3.5, 90, 312

45.5

46.5

317

30 = 4.55

0 = 99

1 = 160.5

61.0

1216

1217

882

252

122

160.02

313

12.9 483

55.2  
 26.1  
81.3

54.7  
 58.2  
106.9  
 33.4  
 12.9  
480.6  
 402.8  
 53.4

140 ) 688886  
540  
 48

11.6	30	mins
3.6	50	mins
7.9	60	mins
18.6	80	mins
16.6	90	mins
3.6	00	mins
13.0	10	mins
19.8	00	mins
22.8	10	mins
24.4	10	mins
18.4	00	mins
18.8	30	mins

314

18  
13.2

315

$\frac{13712}{115000}$

2030257

$\frac{1218}{1214}$   
 $\frac{2504}{1217}$   
 $\frac{1217}{1217}$

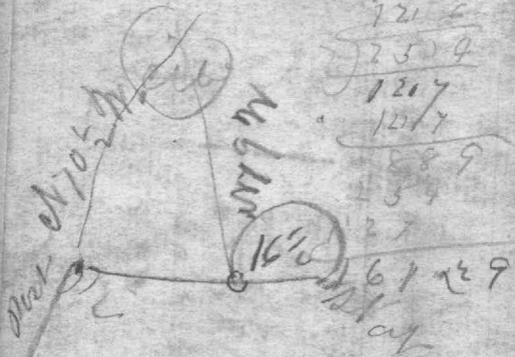

889  
254  
27  
61 29  
at

30 = 495  
7 = 115.5  
 $\frac{172.5$

16.51  
 $\frac{131}{13.2}$   
31.2  
16.30

$\frac{2747.7}{2315}$   
19

476  
51.6  
23.8

$\frac{43696}{3200}$   
136