

79

Grindon Papers

68
—
13

Survey of Ivy Mill
Property - Part of
Grindon on Herring
Run between Hillen
and Hayford Rd,

IF NOT DELIVERED IN 5 DAYS RETURN TO

A. Bouldin & Co.

224 St. Paul Street,

BALTIMORE, MD.

Rough Plat of
Lot No 4
allotted to Sarah D
Woodward as a part of
her Father's Estate and
Hampden Turnpike Road

County —

Pt of Murder

By 2 N^o 223

Hinford

Old Road

Thompson

Brace

Plot of Lot No 4
Part of hundred
allotted to Mrs Sarah J Woodward
and recorded in Chancery record Book
D K No 26 folio 514 &

As in Pl. 53
9. 1. 10

comes from A
1 N 36 E 37 p - 1
2 N 74 W 17 3/4 p - 2
3 N 85 W 55 p - 3
4 S 36 E 62 p - A
The beginning
Containing
a r 13
9. 1. 10

Box 2 No 220

N

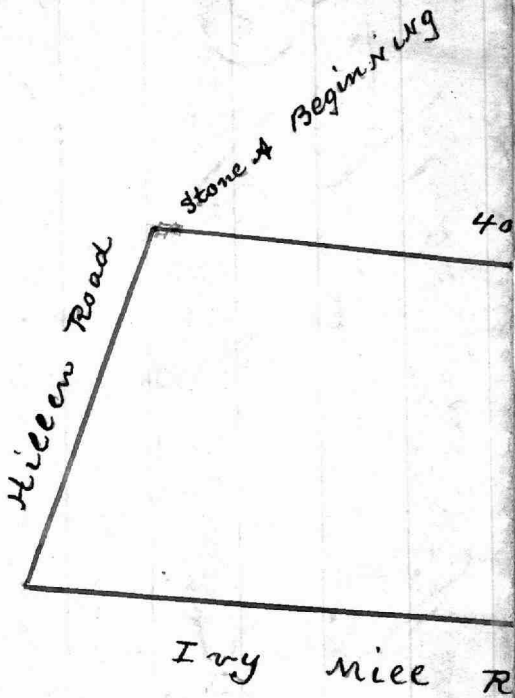

ea = A R P
= 5 - 3 - 33

I hereby certify that I have carefully surveyed and laid out for Dr. B. W. Woods a lot or parcel of land situate lying and being in Baltimore County.

Beginning for the same at a stone marked with the letter A. set up in the ground on the East side of the Miller Road, and on the South side of an Avenue 40 feet in width, and running thence bounding on the South side of said Avenue $S 86^{\circ} \frac{1}{4} E 43^{\circ} \frac{3}{10}$ ps ~~then~~ $S 60^{\circ} \frac{1}{4} E 7^{\circ} \frac{3}{4}$ ps. to a stone marked with the letter B standing in a line of James R. Schumacher's land then bounding on said land $S 96^{\circ} \frac{1}{4} W 17^{\circ} \frac{1}{4}$ ps. to the Centre of the Ivy Mill Road then bounding thereon $N 69^{\circ} \frac{3}{4} West$ 5 ps. $N 87^{\circ} W$. 45 ps to the aforesaid Miller Road then with said Road $N 15^{\circ} E$. 19 ps. and $8^{\circ} \frac{1}{10}$ ps then $S 86^{\circ} \frac{1}{4} E$ 1 ps to the first place of beginning Containing 4 Acres 3 Rods and 30 Square perches of land more or less

Map 2 No 220

Stone & Region 189

N

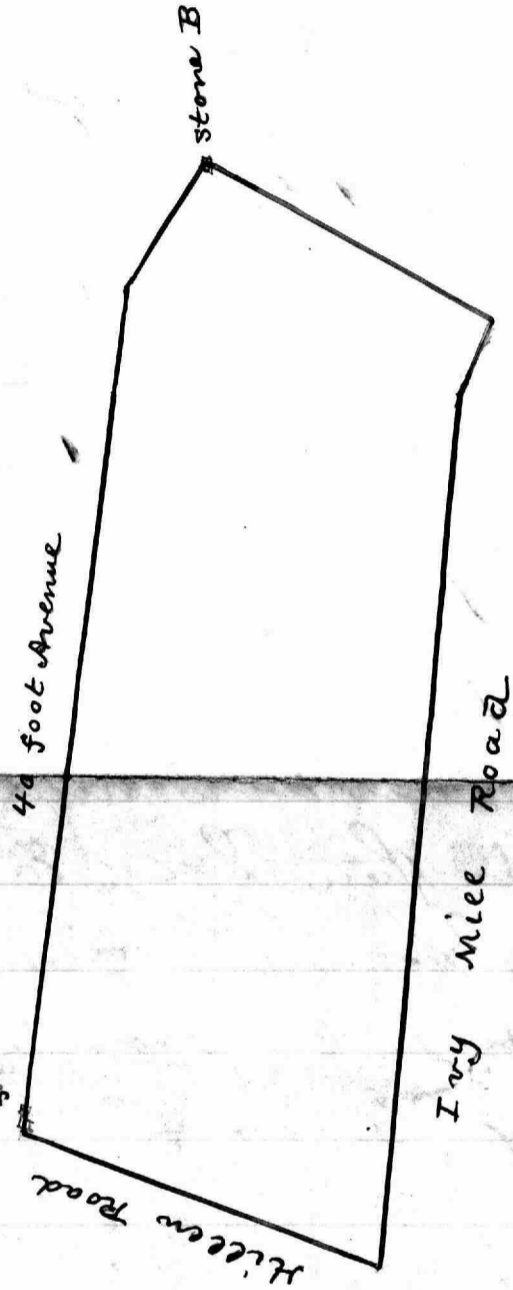

Area = 5 - 3 - 33

Wheeler & McLean
1877

Scale - 10 Fs - Per inch

1104

Cha Road } deed dated
 W. Miller } 12 day of Aug
 Joshua Mott } 1818 and records
 folio 117 Part of Grand } why No 8 No 49
 Mardens out and under
 Discovery beginning full
 same at a white oak tree a
 corner of Joshua Mott's land
 on the East side of Larches Run
 [now called Cherry Run]
 there running and bounded
 on one up said run the
 following courses to wit
 1 N 25 W 8 $\frac{1}{2}$ R. at white oak tree
 2 N 15 E 4 $\frac{5}{8}$ R. which reaches up
 is intended to reach at the
 distance of 3 $\frac{3}{4}$ R. from
 the line of Joy mill Lot then
 crossing said run N
 3 N 36 W 4 $\frac{1}{4}$ R. at line
 4 S 16 W 5 $\frac{1}{4}$ R. at sp^o tree
 5 S 21 E 10 $\frac{1}{4}$ R. no dog run
 6 S 40 $\frac{1}{4}$ E 32 $\frac{8}{10}$ R. Grand
 then running and bounded a
 Grand
 7 N 49 $\frac{1}{2}$ E 29 $\frac{6}{10}$ R. to the saw
 Joshua Mott's land then
 run and bounded on her two
 the same following courses
 8 N 29 W 7 $\frac{1}{2}$ R.
 9 N 81 W 18 $\frac{1}{4}$ R.
 10 S 72 W 6 $\frac{1}{4}$ R.
 11 S 87 W 12 $\frac{1}{4}$ R. then crossing said
 line to the East side
 12 N 2 E 4 $\frac{4}{10}$ R. to the by in for
 3 - 5 - $\frac{5}{34}$ of an acre
 No 171

Harford

Harford
Hellen R

A N 10 W $7\frac{1}{10}$ ps
West side of road
20 feet on left

N 5 E 2 ps near
Bank 20 feet on left

N 11 W 2 ps near
Bank 13 feet on left

N 23 W $2\frac{8}{10}$ ps
to face of Dam

then, then N 73 W 21 feet
on rock on west
side of Head gate
then from end of
 $2\frac{8}{10}$ from across
the Dam

N 73 E 39 feet to
from end of $2\frac{8}{10}$ to
turn

Across Dam
N 67 E $8\frac{9}{10}$ ps
turn on East side ^{striking}

run. Inward
of 8 ps on Taylor
line. S 19 E $2\frac{1}{2}$ to
S 10 $\frac{1}{2}$ W 13 ps
S 14 $\frac{1}{2}$ E 16 ps at

14 $\frac{7}{10}$ ps on the
S 50 $\frac{1}{2}$ E 27 feet on
left 4 S 18 $\frac{3}{4}$ E 4 ps

at 7 $\frac{1}{10}$ ps Center of
Bridge is S 33 W

S 1 $\frac{1}{4}$ W $5\frac{1}{2}$ ps
S 3 W 6 ps
S 29 $\frac{1}{2}$ W 11 ps to then
I began at.

Thursday 22^o June
1843 I began to run the
Joy Mill Lands belonging
to Mr. Schaff. Hears began
at above the Beginning of Jay
Cass Range and run:

1 S 31 E 1/4 to the
2 N 67 1/2 E 23 1/4 to a marked
Hickory by the fence this
3 N 62 1/2 E 21 1/8 to the marked
Spanish oak standing
on the East side and about
100 yds from the run then
run from said tree

4 S 45 E 29 to ends in the
corner of the fence on East
side right at the Crook

5 S 15 W 24 to the stone
182 to 39 to the
182 to 5 to the water
then run

127 to 8 to found at the
3 to the my left which I stepped
was about under the run from the
stone

18 E 16 to
18 E 20 to

111 E 20 to at 16 1/2 to the center
of the road leading from the mill
to the half road road from end
of land & line of mill beam 36 to
14 to 1/2 to the S E corner of the
mill

then run N 53 E corner
from a bear N 14 1/2 E
S E corner of a new
Barn. Bears N 10 1/2 E
at 63 1/2 to a corner
Dist. from Post end
of 65 to a line run

also a fence N 7 1/2 E 59 to
Post end of a line run S 87 1/2 E
to center of a house. Run
under the also cut a
at 7 to center of a
branch

at 44 to a fence bears
N 85 E

then run N 6 E 33 1/2 to
the stone

from the stone line of 31 to
on 140 to line run N 1/2 E

550 yds a time coming
at 413 to a line run
at 500 yds end of a line

then run N 40 E
then run N 10 1/2 E
190 yds to a corner

A
from end of 1⁶/₁₀ ft. in
the pt. 18 E 52 ft. in
also similar for
133 E. $\frac{8}{10}$ ft. to edge of
Water in run the
with the run down to
145 $\frac{1}{2}$ E $\frac{8.4}{10}$ ft
151 $\frac{1}{2}$ E 4 ft to
leaning oak tree
at end of 188 W 4 ft

3218
 101
 4218
 2718
 2718/510

Mile Sea 182 to 173 1/2
 173 to 172 1/4
 172 to 4 1/2

N 55 W 4 1/2 to the mill
 S 18 W 52 1/2

S 19 E 10 1/2

S 38 3/4 E 36 1/2 to the fence
 at 1 1/2 West of the Curio
 the run from the Post

S 57 W 13 3/4 1/2

S 80 W 43 3/4 1/2

N 35 W 23 1/2 to all time

N 45 W 69 1/2 to Hillens
 road at a point N 22 E 14 1/2
 from the stone of Crow's slip
 Smith's Land now Capt. Baber
 then run along the road

N 14 1/2 E 83 3/4 to the Centre
 of the Lane leading to the
 Mill then along the Lane

N 88 1/2 E 26 1/2 to the Corner
 of Orchard

S 86 E 23 1/2

S 51 E 28 1/2 at 1/2 Centre of the
 Cider House 20 feet long right
 at 14 1/2 the Dwelling House
 at 6 1/2 to my left and at
 16 1/2 Stable 1 1/2 to my right at
 21 1/2 and to Stable on my right

S35 E 16 $\frac{1}{2}$ p to a point in
arrange with the south
end of the Mill and all
10 feet West of the West
Corner of the Mill the middle
of the Mill on the south
side is all 35 feet

Thursday July 6 run from by S of
the S80 W 43 p line

N55 W 22 p

N88 E 23 $\frac{1}{2}$ p

N38 $\frac{3}{4}$ W 32 $\frac{3}{4}$ p 34 p the dozen

N20 W 10 p

N17 E 62 $\frac{1}{2}$ p to the
end of the S35 E 16 $\frac{1}{2}$ p
line the south part of the
Mill bears N86 $\frac{1}{2}$ E

then went to another white
oak tree supposed to stand
at the end of the first line of
the deed from Read & Wilson
to Mott and run N64 W
6 $\frac{1}{2}$ p to the end of the N20 W
10 p line as run this day

From the white oak tree above
mentioned another white oak
tree supposed to be the corner
of the land conveyed to Mott
as above Mott and S24 E 7 $\frac{1}{10}$ p

NB from line of N88 E
23 $\frac{1}{2}$ p line the post at byt
of the N55 W 22 p line
bears S22 W —

335. E. 16 1/2 p, had apt. ...
 on along ...
 wall of the ...
 part of the ...
 is all 23 feet long

Tuesday March 14th 1865
 Run lines for Hamilton
 Coughy.

Began at old marker
 tree being for no 21
 of Grindan and tree
 N 62 1/4 W 29 feet to fence
 between Moore and
 Coughy.

then along same fence,
 N 28 1/2 W 87 ps, set a
 station
 at 33 ps a pond of
 water.

at 48 ps a fence running to
 old Harp a road has
 N 73 1/4 E
 at 77 1/10 ps a barn fence
 in Moore's land N 85 1/2 E

from end of 87 p run
 at 89 1/2 ps N 140 ¹⁴⁰ ~~N 140~~
 Centre of same, 25 feet from
 at 31 ps set a station

at 61 2/10 ps a fence N 61
 at end of road N 49
 then W 21 1/2 E
 at 62 ps set a station
 N E Corner of new barn
 then N 60 W
 N W dot N 64 W

at 76 1/2 ps run of
 East side of Barn being
 N 13 1/2 W N Corner ^{10.9} ~~4.4~~
 N 27 W at 80 7/10 ps
 the fence bears N 15 1/2 W
 at 86 ps turn N 16 1/2 W ^{10.9} ~~10.9~~
 to N W corner of ^{36 x 39 1/2}

new Barn, at 5 1/4 a post
 corner a fence.
 at 137 1/10 a fence at
 orchard bears N 73 E.
 140 p line end 34 feet
 W. from range of
 fence then run from

then run from end
of 140 ps. line run
to 6 W. 29 ps. was
start

at 20 $\frac{7}{10}$ ps. Center a
gate, at 20 $\frac{2}{10}$ ps range a
open fence at end of broken
from stn N W corner of
new stable and cow house,
bears are East.

N W corner bears S 83 $\frac{3}{4}$ E,
then run from end of
20 $\frac{7}{10}$ ps S 74 $\frac{1}{2}$ E 43 ps
to a tree near house

at 30 ps range a nest
side of stable & cow house
bears S 17 $\frac{1}{2}$ W and 10 feet on
right side 45 x 41

at 32 $\frac{6}{10}$ ps range East side
at 33 $\frac{6}{10}$ ps range chicken yard
40 feet on left.

at 33 feet West side of
carriage house at 13 feet
on right at 36 $\frac{8}{10}$ East

side of carriage house
at 37 $\frac{1}{2}$ a fence and
gate bears ^{S 17 W} ~~S 17 W~~
from tree at end of 43 ps
from center of house

S 5 W. 2 ps

S 28 E 2 ps

S 57 $\frac{1}{2}$ E 2 ps N W corner
of spring house bears $\frac{48}{144}$

S 7 W 144 feet

S 70 E 2 ps

S 74 $\frac{1}{2}$ E 10 $\frac{2}{10}$ ps to a post
at corner of rail fence
fence on East side of
road bears S 4 E

fence leading to Barn
on hill bears N 13 $\frac{1}{2}$ E.

then around garden
fence S 79 E 12 $\frac{1}{10}$ ps
to a post.

N 13 $\frac{1}{2}$ E 26 $\frac{3}{10}$ ps to a post
Rail fence bears N 85 $\frac{1}{2}$ W.

then run along a fence
S 86 $\frac{1}{2}$ E 2 $\frac{1}{10}$ ps to woods.

Woods, running to elbow
fence bears 186 1/2 E
then runs from end 2 3/10 p
along West side of Woods
at 20 1/2 E 32 ps

at 76 1/10 ps a few bears
at 79 W. at 17 3/10 ps end
at 51 2/10 ps on the 140 p line

at 38 1/2 W 20 ps.
at 71 1/2 W 34 6/10 ps
at 1 W 4 8/10 ps ^{branch}

at 44 W 13 ps
at 46 1/2 W 10 ps
at 56 W 10 ps

Center ground
at 72 W 5 ps to center
of ground and 1/2 mile SW
from center of bridge over
the line

Wednesday May 31st 1866
Continuation of H Coughly
Bear at 12 1/2 W

of 27 p line as run
March 10th 1866 and a
thin Aly division in fence
between elbow and
Coughly. 128 1/2 W 14 1/10
to Post.

at 22 ps fence between
Wood Lane and Clear
Meadow of woods bear 162 W.
Lane bears at 89 W
at 11 ps corner of Road
fence of Woods Place

at 23 5/10 ps Center of space
at 44 ps Woods bear
at 30 1/2 W

at 56 ps end of Tall
Woods, and in the
ground

at 78 Woods bear
at 86 1/2 W. at 89 3/10 ps
a cross fence from
to Harward Run bear

at 87 1/2 E at 12 1/4 p a branch

^{132 3/4}
at $11\frac{3}{4}$ ft a cross per
bear or 80 C

¹³⁴
at ~~12~~ ft area of
Mona bear or 53 1/2

Point bear or 8 1/2
Point a bear or 38
Mona bear of 147 1/2

at $14\frac{1}{2}$ or $11\frac{4}{10}$ ft to a
on north side of a
road, bear or 34 C

at $10\frac{1}{10}$ ft area of
bear or $7\frac{3}{10}$ ft from
Point of $11\frac{4}{10}$ ft in
line or 59 or $2\frac{1}{2}$ ft to a

Pass at Junction of road
at $3\frac{1}{10}$ ft fence on East
side of road leading to
House bear or 3 or

Same to house 24 feet to
then with fence in North
Side of road 16 feet to

or $7\frac{1}{2}$ or $6\frac{3}{10}$ ft to a
at 22 ft Center of road to
house of E. Bush of

Robinson

To
Allen

Surveyed Oct 1853

Old Harbor.

road,

Pl of Lot No 21

Amudora

Box 28239

652

$\frac{1}{2}$
 $\frac{33}{2}$

$\frac{1}{2}$

1770

87¹/₂

77¹/₂

~~2~~

90

77¹/₂

33 ¹/₂

20

37 ¹/₂



135¹/₂

20

77¹/₂

252¹/₂

400²

652

1972 8280

Plat & Certificate of
Part of Lot No 19 sold
by Wm Schuyler Erdman

Harford Road

No 17

near Herring Run

Part of Grudon

38.4
 54.2
 15368
 1920
 160 | 208028 | 03
 149
 480
 480

Baltimore and Harford Turnpike road

As. No. P_g
 13. 11. 00

part of Lot No 19

part of the Principis Co^y Lands
 part of the Tract of Land
 called Grundon
 To be conveyed by
 Wm. Schauf
 to
 Cadman

Scale of 10 p^m as such
 Surveyed 4th of October 1839

Courses comprising a part of Lot Number Nineteen
 being a part of the Tract of Land called Grundon to be conveyed
 by William Schauf to Cadman

Beginning for the same on the northwest
 side of the Baltimore and Harford Turnpike road at a stone
 now planted where the South thirty seven and a quarter degrees
 East one hundred and seventeen perches line of the whole inter
 sects the said northwest side of the said Turnpike road and
 running thence bounding on the said northwest side of the
 aforesaid Turnpike road North thirty six degrees East forty
 perches to a stone now planted then North thirty six degrees
 West fifty four perches and two tenths of a perch to a stone
 now planted then South thirty six degrees West forty perches
 to a stone now planted in the South thirty seven and a quarter
 degrees East 117 p^m line of the whole Lot then running and
 bounding on said line South thirty six degrees East fifty
 four perches and two tenths of a perch to the beginning Containing
 Thirteen acres of land more or less

The whole Lot was conveyed by Tho. H. Williams
 to Wm. Schauf on the 18th of Dec 1816
 recorded in Lib. Vol. No.

H. J. Bouldin M³ C

Pat & Certificate
of Part of Lot No 27
Surveyed Oct 28th

1833

⁴⁰
near 7th Mile Stone

Old Hartford Road

No 44

Part of Garden

Courses of Part of Lot N^o 27 ^{being} part of the Tract of Land called
 Gairden Beginning for the same ^{the distance of 27 p^{ts} on the first} at a bounded white oak stump
~~shown to me as the beginning of the whole Lot N^o 27 and running~~
~~on the first line of the whole~~
~~thence bounding on the out line of the whole Lot N^o 27 E 49 p^{ts} to the beg~~
 ining of that part of said Lot conveyed by W^m Scharp to Tho^s Miles on the
 14th Jan^y 1813 then reversing the given line of said part and bounding thence
 N 89 W 143 p^{ts} until it intersects the 3rd line of the whole Lot then running and
 bounding on the third line of the whole Lot N 28 3/4 W 48 p^{ts} until it intersects
 the end of the 3rd line of that part of said Lot conveyed by William
 Scharp to Robert Shanklin on the 11th of April 1809 then reversing the
 lines of the Lot conveyed to Shanklin as aforesaid the 3 following courses
 viz N 72 40 E 40 p^{ts} S 47 p^{ts} E 17 p^{ts} S 69 W 20 p^{ts} S 17 p^{ts} W 8 p^{ts} N 72 40 W
 40 p^{ts} until it intersects the 4th line of the whole Lot then running
 and bounding on the out line of the whole S 7 W 20 p^{ts} to the end of
 said line ~~then running and bounding on the given line of said~~
~~As 2 p^{ts} thence by a straight line to the beginning of the~~
~~117 2 15 of Land more or less~~
 the whole Lot S 71 E 157 p^{ts} Alex^r J. Bouldin M^{rs} C
 until it intersects the end of
 the S 57 W 33 3/4 p^{ts} line of that part of said lot held under a
 bond of conveyance by John Bishop from W^m Scharp and thence
 by a straight line to the Beginning Court S 117 2 15

149
 27
 122

27
 27
 189
 309
 229
 369

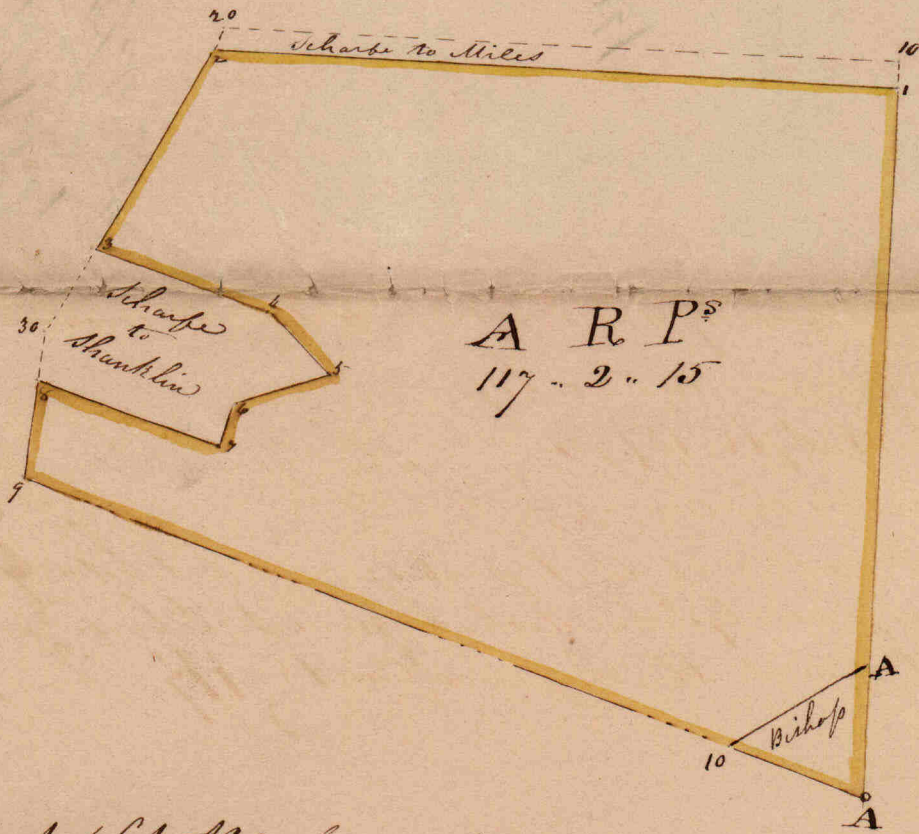

The part of Lot N^o 27 begins at A and runs to 1. 2. 3. 4. 5. 6. 7. 8. 9 then to A
 (and contains 117 - 2 - 15)

Scale of 40 paces in an Inch
 Alex^r J. Boulden M^o

Wm Scharf & Wife } Dated Febr 27th 1845.
Deed to } Recorded in SR N^o 349 fo 473 &c
Geo W Scharf }

Geo W Scharf & Wife } Dated Febr 27th 1845
Wife to } Recorded in SR N^o 349 fo 474.
Wm Scharf }

The Deeds of Partition between the Scharfs, are recorded in Liber
SR N^o 349 folios 473, 474. —

The Will of Wm Scharf is recorded in D M P N^o 18 fo 20 &c

Mr Thomas } Deed dated
to } Recorded W^o 17th 1765 fo 299
Wm Scharf } M of Winton 9 7/4 acres

Thos Vales } Deed dated
to } Recorded W^o 1st N^o 67 fo 40
Wm Scharf } M Winton 9 7/4 acs. —

Wm Scharf } Deed dated
to } Recorded W^o 1st N^o 71 fo 394
Sam Fuller } M Winton 8 acres —

Wm Smith } Deed dated
to } Recorded W^o 1st N^o 73 fo 183.
Larkin Reed &c } M Maiden But & Winton

Thos Russell & Wife } Deed dated
to } Recorded W^o 1st N^o 81 folio 539.
Wm Smith } M Maiden But & Winton 536 acs
Deed recorded in W^o 1st N^o 81 fo 543

Wm Schump } Deed dated
to } Recorded Wly No 84 fo 276
Wm Bishop } M Windon 1 acre -

Wm Schump } Deed dated
to } Wly No 85 fo 987e
Elyah Bishop } M of Windon 3 3/4 acres 20 ps -

William Schump } Deed dated
to } Wly No 86 fo 480 & c
Sam Fuller } M Windon 3 3/4 as

Wm Schump } Deed dated
to } Wly No 90 fo 607c
Sam Taylor } Roberts Choice & c 8 1/2 acres

Wm Smith } Deed dated
to } Wly No 93 fo 3437e
Wm Wilson } M Shevlin's Discovery 1/2 acre

Wm Schump } Deed dated
to } Wly No 97 fo 107
Isaac Taylor } All interest in Richd Taylor's Est

Wm Smith } Deed dated
to } Wly No 99 fo 257
Wm Wilson } M Shevlin's Discovery 66, 25 ps

Wm Schump } Deed dated
to } Wly No 101 fo 406 & c
Robt Shanklin } M Windon 8 acres

Wm Smith } Deed dated
to } Wly No 110 fo 466
Washington Van Bibber } Lds 21, 25, 46, 52, 53, 66, 76, 99, 137, 120,

126 of Ball Iron Works Company

Washington Van Bitter } Deed dated
 to } Wgs No 111 fo 330
 Wm Smith & Son Van Bitter } No 2, 86, 48, 49, 60, 71, 81, 131, 145 & 152 Ball Company

Wm Schaff } Deed
 to } Wgs No 111 fo 393 & c
 Hy Oberwin } Hanson's Wood Lot 36 7/10 ps

State of Maryland } Deed dated
 to } Wgs No 112 fo 603 & c
 Wm & Co Williams & Co } Wm Mauden, But & Grind 536 acres

Wm Schauf } Deed dated
 from } Wgs No 115 fo 558 & c
 to } E side of Anford St

Wm Schauf } Deed dated
 to } Wgs No 121 fo 369 & c
 Geo Mills } No of Lot No 27, 4 acres 65 ps

Wm Schauf } Deed dated
 to } Wgs No 121 fo 649
 Eliza Mayly } Wm Mauden 9 7/4 acres

Wm Schauf } Deed dated
 to } Wgs No 125 fo 388.
 Nick Rogers } E side Anford St

Wm Schauf } Ass't Deed Anford St
 to } Wgs No 125 fo 388.
 Wm Lafferty }

Wm Smith & Co's } Deed dated
Otho A Williams } July No 125 fo 520
W } Belmont 277a 11 7/8

Robt Smith & Co's } Deed dated
to } July No 128 fo 384 & c
Jm Richards } 7^m Maiden but 16 acres

Robt Smith Co's } Deed dated
to } July No 132 fo 376
Larkin Read } 7^m Lot No 9, 4 3/4 acs

Robt Smith Co's } Deed dated
to } July No 133 fo 322 & c
Wm Wilson } 7^m Sherrin's Discovery 14a 6 fs -

Wm Schaufe } Deed
from } July No 135 fo 31 & c
A & L Williams } 7^m Maiden 43 acs 9 fs

Wm Schaufe } Deed
from } July No 135 fo 322 & c
A & L Williams } 7^m Maiden 94 3/4 acres

Robt Smith & Co's } Deed dated
to } July No 138 fo 204 & c
William Wilson } 7^m Maiden & Maiden but 2 7/8 acs 20 fs

Otho A Williams } Deed dated
to } July No 138 fo 284 & c
Wm Schaufe } 7^m Maiden 83 acs

July No 138 fo 463

Wm Wilson } Deed dated July 22nd 1820.
to } Recorded in Wls. No 156 fo 435 &c
Wm Schump } Consideration \$17000. —

Pls of "Sheridans Discovery", "Taylor Range", "Halls Discovery",
"Hinson" & "Minden's Out". — Beg for the same at the Beg of the
tract of land called Taylor Range and running thence towards
on the first line of that part of Taylor Range and
Sheridans Discovery conveyed by James Taylor to the sd Wm
Wilson by Indenture bearing date on or about 8th of Nov^r
1809, Wls No 104 folio 373 &c S 32 E 4¹/₂ ps to a stone the beg
of that pt of said tract conveyed by the said Taylor to the
said Wilson by deed dated on or about 22nd Feb^r 1810 and
recorded Wls No 106 folio 234 &c, then bounding on the northern
of that part the five following courses to wit, N 66 E 23¹/₄ ps,
to a white oak tree, N 61 E 22 ps to a marked Spanish oak, S 47 E
29 ps to a parcel of land formerly owned by Geo Shedden
then bounding thereon S 13 W 24 ps to a stone, S 80 W 39 ps to the
end of the S 32 E 38 ps line of the land conveyed as aforesaid by said
Taylor 8th Nov^r 1809, then bounding on the second line of that
parcel S 80 W 18 ps to intersect the N 53 W 31 ps line of that
part of Sheridans Discovery conveyed by Wm Smith to the
said Wm Wilson by Indenture bearing date 21st of April 1807
recorded Wls No 93 folio 343 &c, then reversing said line S 53 E 12 ps
to the end of the N 3 W 16 ps line of said last mentioned part, then
bounding on and reversing the lines of said part the 5 following
courses, to wit, S 3 E 16 ps, S 10 E 20¹/₂ ps, S 13 E 20 ps, S 2 W 12 ps, S 31 W 12 ps,
thence S 15 W 3¹/₄ ps to the end of the N 15 E 45 ps line of that parcel
of land which is described in a deed from Chas Reed & Wm Wilson to
Joshua Mott dated Augst 12th 1818 & recorded Wls No 149 fo 117 &c, then
bounding on that parcel the 4 following courses viz, N 56 W 4 ps to a stone, S 16 W
52 ps to a marked Spanish oak, S 21 E 10 ps to a marked dog wood,
S 40¹/₄ E 32³/₄ ps to intersect at the N 86 E 30 ps line of that part of
Minden's Out & Hinson which was by deed dated Jan 11th 1816 & recorded
in Wls No 138 folio 204 &c conveyed by Rob^t Smith & H^{rs} Geo Williams
& Wm Smith to the said Wm Wilson, thence reversing the
line of said last mentioned pt & bounding thereon the 6 following
courses, to wit, S 86 W 23¹/₂ ps to the end of the N 56¹/₂ W 22 ps line thereof, thence
S 56¹/₂ E 22 ps, S 79 W 43³/₄ ps, N 36 W 23¹/₂ ps to a stone at the corner of Geo
Richards lot, N 46 W 37³/₄ ps, N 65 E 44 ps to the key of said last mentioned
part then running and bounding on the S 46 E 30³/₄ ps line of that part of
Sheridans Discovery mentioned to be conveyed by Rob^t Smith & H^{rs} Geo
Williams heirs of Wm Smith to the sd Wm Wilson by Indenture dated July 6th 1815

and recorded among the records aforesaid in Liber W⁹ N^o 132 fo 332 &c
 (which last mentioned conveyance was confirmed by one other indenture
 lately executed by the said W^m Wilson and recorded & intended to be
 recorded among the Records aforesaid) Merely N 46 W 30 ³/₄ ps to a stone
 said to stand at the end of the S 47 E 38 ¹/₂ ps line of that part of the said
 Discovery which was conveyed by W^m Smith to said W^m Wilson by deed
 dated June 28th 1808 and recorded in Liber W⁹ N^o 99 folio 257 &c,
 then bounding on said line reversely N 47 W 38 ¹/₄ ps to the Road leading from
 Baltimore to the Hillens, then running & bounding on said road N 15 E 26 ps to
 the end of the N 33 ¹/₂ W 30 ¹/₄ ps line of that part of the said Discovery
 which was by deed dated July 1st 1813 recorded in W⁹ N^o 125 folio
 172 &c conveyed by W^m Patterson & Ann Patterson to W^m Wilson when
 said line intersects the road leading from Baltimore to
 the Hillens, then running & bounding on said road N 12 ¹/₂ E 45 ps,
 N 27 E 27 ps to a Branch of the Herring Run then bounding on said
 Run S 41 E 26 ps, S 67 E 5 ps to intersect a line drawn S 34 W from
 the beg of Taylor Run, and then by a straight line to the place of
 beg. Containing 95 ac —

Rob^t Smith & Co^s } Deed dated June 22nd 1822.
 to } Recorded W⁹ N^o 164 folio 331 &c.
 W^m Scharf } This a confirmatory deed —

of "Sheredin's Discovery" — Beg for the same pt on the line of the
 west side of the Herring Run at the point or place where the same is intersected by
 the S 74 E 46 ³/₄ ps line of that part of Sheredin's Discovery conveyed by the above
 named W^m Smith to the said W^m Wilson by deed dated April 2nd 1807 & recorded
 in Liber W⁹ N^o 93 folio 343 &c and running thence reversely the said line
 and bounding thereon N 74 W to the first line of that part of the said Discovery conveyed
 by W^m and Ann Patterson to the said William Wilson by deed dated July 9th 1813 and
 recorded in W⁹ N^o 125 folio 172 &c, then bounding on that land two courses
 to the beg of that part of Sheredin's Discovery conveyed by the said William
 Smith to the said W^m Wilson by deed dated June 28th 1808 & recorded
 in W⁹ N^o 99 folio 257 &c, then S 21 ¹/₂ W to intersect the S 46 E 83 ps line of
 Lot N^o 43; then running with & bounding on said line S 46 E 30 ³/₄ ps to a
 stone; then N 89 E 14 ps, then N 76 E 17 ps to the Herring Run aforesaid
 and then Northwardly bounding on the West side thereof 37 ps or
 thereabout to the place of beginning. Containing 14 ac 6 sq ps. —

Jos^{ph} Smith } Deed dated March 1st 1822.
 to } Recorded W⁹ N^o 164 fo 621 &c
 W^m Scharf } Beginning for the same on the East side of the road called

Hillen Road where the N46 W line of "Shedden Discovery" crosses said road and running S46 E 64 1/4 ps to the end of the S46 E 77 1/4 ps line of the whole lot conveyed by Samuel Woulfe of Burlington to Samuel Smith, thence boundary on the outline of said lot S64 W 34 ps, S46 E 2 ps, S34 1/2 W 11 ps to a lot now sold and laid out for Mrs Richards, thence boundary on said lot N47 W 28 1/2 ps to the aforesaid road and thence boundary on said road to the key. Containing 12 ac. 9 cyp. —

Winnon,

St. Louis Street

High Germany

100
B

12 | 9 4 4

2,0 | 6 0

1 8 1

~~11/11/20~~
~~11/11/20~~
~~11/11/20~~

~~11/11/20~~ prices gas

$$1 = 12 = 5 = 20$$

12.36
+ 0.4

14.4
+ 0.9

1296
16

100
12

12 | 2 0 0

96 | 1 0 0

4 | 5 0

6.21

11
4

60
360
200
50
48

718 *Grants*

70
3748

180
94
50

740
15

755 ✓
104

References on the 26 first lines of Grindon as in m
March 1823 —

Strip surveyed for John
Hamberg 30th July 1694

Beginning at abounded white
oak by a branch of Back River
called the Herring run branch
Running thence N E by E 100 p
to abounded red oak N by E 80 p
to abounded chestnut W N W 2 1/2
to abounded white oak on a
ridge near to a branch of Sun-
pewee river then S W 60 p to a
bounded chestnut standing in
a red oak thicket then S E half
point S by 22 1/2 p to a parcel of
Land Inc Roberts then with a
direct line to the first bound-
ed tree containing and laid out
for 185 acres

C No 3 folio 581
Signed Inc Callahan

N E by E 100 p	N 28 1/2 E 100 p
N by E 80 p	N 6 1/4 E 80
W N W 2 1/2	N 12 1/2
1 N 51 1/4 E 100 p	N 72 1/2 W 2 1/2
2 N 6 1/4 E 80 p	
3 N 72 1/2 W 203 1/2	

and running first
at 4 1/2 degrees
all round

Strip surveyed for David Stone
by Thomas, 7th day of
Nov^r 1714 Beginning at aboun-
d white oak standing by a branch
of Back River called the Herring
Branch run and running from
the said tree N 56 E 100 p then
N 45 E 28 p then N 11 E 105 p
then N 67 1/2 W 205 p then S 40 W
136 p then S 39 E 88 p then with
a straight line to the Beginning
tree containing and now laid
out for two hundred 68 acres

A at 60 paces this line stands a white oak. Marked north a blaze on each side and 3 stiches on the west side at the end of the line found a stake 6 feet to my left and 3 bounded white oaks pointing to it

B at the end of the line found a stake 3 feet to my left and 6 feet to my own advance

C at 150 paces there to my left 30 feet at 155 paces the Beech on road the line ends in Mr Jones eye field

D a post and rail fence on my left about 8 paces running parallel with the line

E the stake at Grenolls fence referred to in running across Derenta is N 48 W $5\frac{1}{2}$ at 109 paces on this line

F at 12 paces on this line the Herring run the line runs in the run

G this line ends in Sheddens free orchards

H at 15 $\frac{1}{2}$ paces the stone fence in running the silent cypher standing in the line of Sheddens discovery, stones 10 feet to my left at 19 paces Robt Smith fence the corner of Saris fence 10 feet to my left

I at 120 paces there on the East side of the old Harford road

K at 48 the old Road thence along the Road S 33 W 52 paces thence S 10 $\frac{1}{2}$ E 2 paces to the Mark set at the end of 180 paces the silent cypher of Africa on the east side of the old road from the end of 52 $\frac{1}{2}$ paces run along Saris ^{road} S 10 $\frac{1}{2}$ W 19 $\frac{1}{2}$ paces references continued to the last leaf

References on Prospect
assem day of March 1823

A at 21 1/2 p p allow 10 feet to
my right ^{positions}
at 116 1/2 p p ^{to} be referred
to in the running of the silent
Zephyrus bears N 38 E by 60 p p

B the Stake at the end of
the N 55 W 100 p p line of the
silent Zephyrus of a J. A. M. A. C.
N 32 W 47 p p (at 26 p p on the
line

Prospect Surveyed for John
Middant 1st day of Jan'y 1764 Beginning
at the end of the third line of a
tract of land called Stairs
It being also the beginning
of a tract of land called the
Enlarged off and Running

thence S by W 102 p p S 10 1/4 W 102
2 S - W 28 p p S 44 W 28
3 S 56 W - 5 A S 55 W 5
4 S 6 E - 191 A S 7 E 191
5 S 87 E - 255 A S 88 E 255 A
6 S 20 E ... 80 N 19 E 80 B
7 North - 160 p p North 160
8 S 59 W 21 p p S 28 W 21
9 S 40 W 38 p p S 39 W 38

57) 429/7
399

to the Herring Run

B 174/10 then 154/2 @ 4 for the

polen on bears. 173 w 12, 8 pp

73
35/2
171

1
174
1128
1868

at 13 1/2 cts

Wm. L. Linn. Sordall &
Wheeler.

~~229) 129600~~
~~30) 11140~~
147

1000 \$ 12 20 11117

12 = 4 = 99

99
24
20

207960
148

1000
2823
192

19213 1/4
1000

2000
11117
500
050

4/120
124
5

N 23 W 84
 N 10 3/4 E 54
 N 79 1/4 W 82
 S 75 1/4 W 20
 W by N. 82
 W by S. 20
 thence by astrae
 to the beginning for h.

Coles Discovery Survey
 Richard Coale Jan 8. 1777
 Beginning at 3 rounded
 oak standing on the mouth
 of Hogg Run Branch which
 into the Herring Run the
 Branch of Back River Run

1	N 8 W	154	427
2	N 17 1/2 E	80	153 1/2
3	West	20	227 1/2
4	N 15 1/2 E	153	380 1/2
5	East	180	560 1/2
6	North	20	580 1/2
7	N 17 1/2 E	74	654 1/2
8	N 80 E	50	704 1/2
9	N 36 E	100	804 1/2
	N 25 W	60	864 1/2

Continued

Receipt

paid for Job Garrison
779 Beginning at a large
with the herring Run from

January 28 1705
R. K. T. B.
1705

and run

to	20
1/2 E.	88
E.	40
3/4 E.	16
7h	36
11 W.	20
2 N.	50
W.	40
1 1/2 E.	207
4 1/2 E.	120
27 E.	360
80 E.	200
E.	50
5 E.	100
10 E.	80
with	124
40 W.	17
10 W.	58

to	20
1/2 E.	88
E.	40
3/4 E.	16
7h	36
11 W.	20
2 N.	50
W.	40
1 1/2 E.	207
4 1/2 E.	120
27 E.	360
80 E.	200
E.	50
5 E.	100
10 E.	80
with	124
40 W.	17
10 W.	58

-A
-B
-C
-D
-E

Continued

At 93 ft on the 196 ft line of
S D Greenland Curve 5 feet to
the right from the end of the
93 ft line (in $215\frac{1}{4}$ W $29\frac{1}{2}$ ft) to the
end of the line
of the Secret Apples,

40
54
35

154 β to the side of attack
by the Berry run then
lighted over the jolly

54 $\frac{1}{2}$ to scale

then am. 135 $\frac{1}{2}$ E 4 β

then lighted 172 $\frac{3}{4}$ 60

54 $\frac{1}{2}$
18 $\frac{1}{4}$

154
1235

166.35
29.65

29 6
12 4
42 -

Grunden 18 March 1737

- 9 - N 85 W 40
- 10 S 25 W 104
- 11 S 56 W 200
- 12 S 86 W 74
- 13 N 46 W 40
- 14 N 65 E 44
- 15 N 47 E 120 1/2
- 16 N 5 E 80
- N 66 E 40
- S 37 E 26
- N 60 E 100
- N 44 E 120
- N 27 E 360
- N 80 E 200

H King
Marden

N 10 W by N

cut - 170.5

N by E 440

N E 240

S E by E

S E by S 50

E S E 220

N N E 20

the walk to the Quarry 1/2

N W 20 laid in

E N E 1/2 the

S E 43

E by S 60

S S E 70

South 50

Step Hazard surveyed for
Henry Brammellay 28th 1774

Beginning for the same at the end
of 124 p^{er}ches the N 300 p^{er}ches line of
of London and running thence

- 1 S 41 W 17 1/2
- 2 S 39 W 58 1/2
- 3 S 81 W 63 1/2
- 4 N 23 W 41 1/2
- 5 N 73 E 146 1/2

then to the beginning for 40 acres
of land more or less

Colin Discovery surveyed for

Richard Cole 24th 1773
Beginning at a corner of Whiteoaks
standing on the west side of the
Pen Branch which descends into
the Henry River the main branch of
Back River and running thence

- 1 N 18 W 154 1/2
- 2 N 7 1/2 E 80 1/2
- 3 West 20 1/2
- 4 N 8 1/2 E 153 1/2
- 5 East 180 1/2
- 6 North 20 1/2
- 7 N 71 1/2 E 79 1/2
- 8 N 80 E 60 1/2
- 9 N 36 E 100 1/2
- 10 N 55 W 60 1/2
- 11 N 20 E 55 1/2
- 12 N 36 W 110 1/2
- 13 N 80 E 111 1/2
- 14 South 90 1/2
- 15 S 20 W 80 1/2
- 16 S 30 E 100 1/2
- 17 South 30 1/2
- 18 S 80 W 200 1/2

1773
1774
1775
3
1 1/2
1 1/2
88 1/2

- 19 S 48 1/2 W 87 1/2
- 20 S 74 W 130 1/2
- 21 S 6 1/2 W 291 1/2
- 22 S 44 W 38 1/2
- 23 S 60 W 100 1/2
- 24 N 78 1/2 E 44 1/2
- 25 North 46 1/2
- 26 S 81 E 42 1/2

then to the beginning for 430 acres of
land

96 1/2
 137
 233 1/2
 113.7
 119.8

17 Oct 1821

from part of John
 Discovery being
 at the side of the
 N Road where the
 line of J Cropper
 said Road and run
 S 56 1/2 E 58 p to
 the N 20 E 50 p line
 of Grindon at the
 end of 41 p on said
 line then went to
 the end of the
 line of Smiths
 Deed for Lot No
 18 and run
 N 77 E 10 p to a stone
 marked N 0 1 then
 thence N 77 W 23 p to a
 stone near the ^{old} ~~the~~ ^{road} ~~road~~
 Road -
 then went to the stone
 N 0 1 and run
 N 54. 40 W 20 p to the
 old N Road then
 along said Road
 N 30 E 14 p N 35 E 46
 N 18 22 3 1/2 p

Williamson
 went with his family
 and run S 24 W 27
 p to the Mich Road
 then along S Road
 N 40 W 14.4 p
 N 33 1/4 W 42.4
 p to the side
 of the T Road
 then along S
 Road N 34 E
 4. 8 p to the
 side of the
 lot heretofore
 said at

88
 then
 23 p to a stone
 marked N 0 1
 60
 24
 84

26. 2. 30
12. 0. 26
6. 1. 13
5. 3. 0. 6

30. 3. 25

40) 6571

	North	South	East	West	
1		119.70		328.90	Conveyed
2	46.46			114.98	
3	557.30		97.20		
4			200.00		
5	80.00				
6	40.00		69.28		
7		40.00	69.28		
8		60.00	<u>236.00</u>		Conveyed by
9		244.00			
10		171.44		103.00	
11		30.00		51.96	
12	194.50			<u>201.40</u>	
13		150.00	691.76	800.24	
14	912.46	815.14		<u>691.76</u>	
	<u>815.14</u>			<u>108.48</u>	
	97.32			54.24	
	48.76				

486 146

Ms. 156. folio 435 - Wilson to Schaf

Ms. 164 a 621 - Inospecan Smith

Oct 16 ~~th~~ 1843 Schaf

J.K. 334 folio 340

D R 349.

folio 1073

3

11/18/43

10/18/41

Mr. Gump

Clubs

Clubs

Clubs

11	1120 E...	55
12	1136 W...	110
13	1180 E...	111
14	South...	90
15	120 W...	80
16	135 E...	100
17	120 W...	30
18	180 W...	200
19	148 1/2 W	87
20	174 W	130
21	15 1/2 W	291
22	144 W	38
23	160 W	100
24	178 1/2 E	44
25	North	46
26	181 E	42

then to the beginning
 of 130 Acres.

at the end of one of the
lines of Taylor's ^{Additional} Range a stone
stands $S 29^{\circ} E 12 \frac{1}{4}$ *

from the end of the $37 \frac{1}{4}$ ft
run $S 9 \frac{1}{2} W 38$ ft to the
stone at the end of the
 $207 \frac{1}{4}$ ft line

* at the end of one of
from the stone of Taylor's
Additional line, run $S 65 \frac{1}{4} E 29 \frac{1}{2}$
to the ~~beginning~~ of the Discovery
from the end of the $37 \frac{1}{4}$ ft line
the stone at the end of one of the
lines of Taylor's Additional bears
 $S 68 \frac{3}{4} E$

P. at $102 \frac{1}{2}$ ft stone supposed
to stand at the end of one of
of the lines of Grinders and in
the line of the mine, Discovery

L. at 90 ft exposed the line between
Schaefer and Wilson

M. the beginning of the mine,
Discovery stands $S 50 \frac{1}{4} W 42 \frac{1}{4}$ ft

N. the beginning of the mine,
Discovery bears $N 71 \frac{1}{4} W$

at 20 ft on the $27 \frac{1}{4}$ ft line a
stone marked N M stands
30 feet to the left —

12 1/2
1889/6

5 5/2 to 62 1/2

10 1/2

the end of

182 1/2 608

the spot

18 1/2

134 1/2

the end of

the end of

the end of

the end of

the end of

the end of

the end of

the end of

the end of

the end of

the end of

references from the end of the
180 1/2 line run south 8 1/2
22 1/2 to the end of the 11 1/2

from the end of the 29 1/2 line
run 226 E 24 1/2 to the end of
the ninth line

from the end of the 27 1/2 line
run 170 E 26 1/2 to the end of
the 8 1/2 line

from the end of the 29 1/2 line
run 176 1/2 E 48 1/2 1129 E 25 1/2 1172 E 25 1/2
the hymn
of the 11 1/2 track

from the end of the 7 1/2 line
run 131 E 36 1/2 to the end of
the 2 1/2 line

at the end of the 1 1/2 line
run 133 E 39 1/2 to the end of
the 1 1/2 line

the 179 1/4 E 16 1/2 line ends 15 1/2 E 16 1/2
1/2 remaining from tree

from the begg of Arabia Deonta

run 115 1/2 W 14 1/2

128 1/4 W 28 1/2

151 W 35 1/2 to the end of

the 123 W 20 1/2 line of the
Cypress of Africa

the 207 1/2 line ends 18 W 4 1/2

run a stone standing in the line
Taylors ^{Addition} Range on the side

from the end of
30 1/2

A at 85 ft crossed a blazed line
of white oak trunk of beech
B at 28 ft crossed another line of
of white O S (supposed to be
C end at 2 marked white oak
Bushes standing on the NW side
of hill in a wood cutting ground
up in young white oaks the line
is shy E about 25 feet from
a single Chestnut tree with
a Grape vine running up it
and about 20 feet SW from

Loc Pitt -

The bushes cut down on this line
D Set a Stake on the North side
of Chincapen run 12 feet S
from a Poplar marked with 3
Notches and North 1/2 N from
a white oak with 2 Notches
of said run and marked with
3 Notches

E Set a Stake 1/2 mile side about
North
from a Cole Road Welch
road & N 29 E from Bentons
house -

G Set a Stake on the S side of
Welches Road and about 16 feet
therefrom

H end 1/2 SW of a Blazed
Line - Chincapen run 55 ft E

I the end of the 7th line of
white O trunk stands 10 ft to
my right at 9 1/2 ft on this line
J the end of the ^{first} line of the
oak trunk at 6 8 ft on this
line stands to my left 3 1/2 ft

Payley

N^o 28

N^o 1 Part of a Tract of land Called Coles Discovery laid Out for Richard Cole Beginning for the Same At the Beginning of the whole Tract of land Called Coles Discovery, and running thence N 19:1/4 E 1:3/4 ft to the Beginning of a Tract of land Called Carters Struggle thence bounding on the given line of Said land Reversely as per with One degree And thirty Minutes Allowance for Variation N 25:1/2 E 12 ft. untill it Intersects the South Six degrees And thirty Minutes West two Hundred and Ninety One perches line of the whole Tract of land Called Coles Discovery thence running With and bounding on said line with One degree And thirty Minutes Allowance for Variation S 51:25 ft. untill it Intersects the North forty four degrees East One Hundred and twenty perches line of a Tract of land Called Lyndon as formerly laid Out by David Clark Shewed to me by the aforesaid Richard Cole thence bounding on said land Reversely as laid Out by David Clark Shewed to me by the Said Richard Cole the two following Courses S 43:1/2 W 24:1/4 ft. to the Beginning of said line S 59:1/2 W 77:3/4 ft. untill it Intersects the North twenty Eight degrees And thirty Minutes East forty four perches line of ~~the whole~~ Tract of land Called Coles Discovery as per with One degree And thirty Minutes Allowance for Variation thence running With and bounding on said line with One degree And thirty Minutes Allowance for Variation N 27 E 13:7/8 ft. to the End thereof thence Still running With and bounding on said land with the Same Allowance for Variation the two following Courses N 1:1/2 W 46 ft S 82:1/2 E 42 ft and thence with a Straight line to the first Place of Beginning containing and laid Out for Eighteen Acres One Quarter of an Acre and Ten perches More or Less

framed of 42 poles
run N 56 E 58 ft

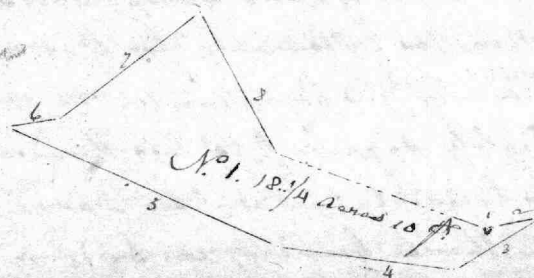

N^o 2 Part of a Tract of land Called Coles Discovery laid Out for Richard Cole Beginning for the Same at the End of Sixty two perches on the East one Hundred and Eighty perches line of the whole Tract of land Called Coles Discovery as per with One degree And thirty Minutes Allowance for Variation and running thence bounding on said line Reversely with the Same Allowance for Variation S 88:1/2 W 56:1/2 ft. untill it Intersects the three Hundred and Seventy four perches line of a Tract of land Called Taylors Addition thence bounding on said line Reversely with two degrees Allowance for Variation S 3:37 E 107:3/4 ft. untill it Intersects the second line of that Part of Coles Discovery conveyed to Joseph Carter by Richard Cole

Run with One degree and thirty Minutes allowance for Variation thence bounding
 on said line Reversely $S 69 \frac{1}{2} E 32 \frac{7}{10}$ ft. to the Beginning of a Tract of Land called
 Wheelers Good Will as Run with One degree and thirty Minutes allowance for Vari-
 ation thence running with and bounding on said land with the same allowance
 for Variation the two following Courses $N 4 \frac{1}{2} E 25$ ft. $N 88 \frac{1}{2} E 56 \frac{3}{10}$ ft.
 and thence with a Straight line to the first place of Beginning containing and
 laid out for forty six acres and three Quarters of an acre More or Less

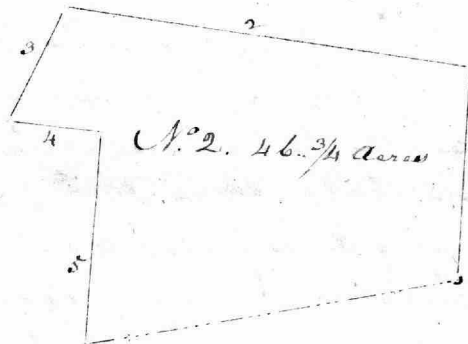

N. 2. Part of a Tract of Land called Coles Discovery laid out for Richard Cole
 Beginning for the same at the End of Sixty two Perches on the East one Hundred
 and Eighty perches line of the whole Tract of Land called Coles Discovery as Run
 with One degree and thirty Minutes allowance for Variation and thence
 with and bounding on said land with the same allowance for Variation the
 three following Courses $N 88 \frac{1}{2} E 118$ ft. $N 1 \frac{1}{2} W 20$ ft. $S 73 E 2$ ft. until it Inter-
 sects the first line of that Part of Coles Discovery conveyed by Richard Cole
 to Thomas Hillen as Run with fifteen Minutes allowance for Variation
 thence bounding on said line Reversely $S 1 \frac{1}{4} E 15$ ft. to the Beginning of said Part
 thence bounding on the given line of said land Reversely $S 62 \frac{1}{2} E 42$ ft. to the End of
 the Seventh line of said land thence still bounding on said land Reversely the three
 following Courses $N 80 E 106$ ft. $N 26 \frac{1}{4} E 10 \frac{1}{2}$ ft. $N 55 \frac{1}{2} W 9 \frac{1}{2}$ ft. until it intersects
 the Ninth line of the whole Tract of Land called Coles Discovery as Run with
 One degree and thirty Minutes allowance for Variation thence $S 62 E 17$ ft.
 to the Main Road thence running and bounding on the Main Road $S 24 W 9$ ft. until
 it intersects the North Eighty degrees East two Hundred perches line of a Tract
 of Land called Grandon as formerly laid out by David Clark Shewed to me by
 the aforesaid Richard Cole thence bounding on said line Reversely $S 79 \frac{1}{2} W 107 \frac{1}{4}$ ft.
 to the Beginning thereof thence still bounding on said land Reversely $S 26 \frac{1}{2} W$
 16 ft. until it intersects the South forty eight degrees and thirty Minutes
 West Eighty seven perches line of the whole Tract of Land called Coles Discovery
 as Run with One degree and thirty Minutes allowance for Variation thence
 running with and bounding on said line $S 47 W 76 \frac{1}{2}$ ft. to the Beginning thereof
 thence still running with and bounding on said land $S 72 \frac{1}{2} W 49 \frac{6}{10}$ ft. until
 it intersects the Second line of a Tract of Land called Wheelers good Will as Run
 with One degree and thirty Minutes allowance for Variation thence bounding on
 said line Reversely $S 88 \frac{1}{2} W 28$ ft. to the End of the North Eighty eight degrees and
 thirty Minutes East fifty six perches and three Parts of a perch line of Lot
 Number 2 and thence with a Straight line to the first place of Beginning containing
 and laid out for Seventy three acres half an acre and thirty eight perches More
 or Less

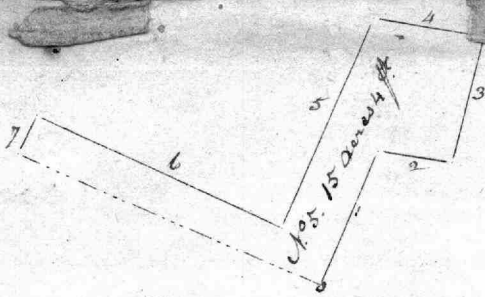

N^o. 6 Part of a Tract of land called Coles Discovery laid out for Richard Cole
 Beginning for the same at the End of twenty Nine perches and three Quarters
 of a perch on the Eleventh line of the whole Tract of land called Coles Discovery
 20th m. with one degree and thirty Minutes allowance for Variation and running
 thence with and bounding on said land with the same allowance for Variation
 the five following Courses N 18:1/2 E 25:1/4 ft. N 37:1/2 W 110 ft N 78:1/2 E 111 ft S 1:1/2 E
 90 ft. S 18:1/2 W 60 ft and thence with a straight line to the first place of Beg-
 inning containing and laid out for fifty five acres half an acre and thirty one
 perches More or Less ~

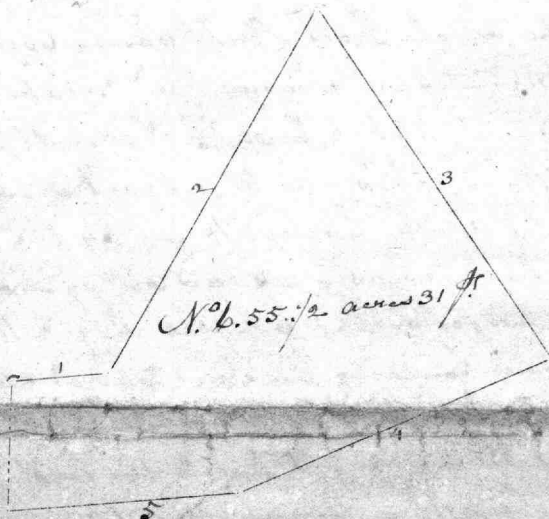

Rayley

11028

George W. Putnam & wife } decessed, the 11th July 1834

J.
Geo. F. Kane

Kane to Capt^m Keane is a part of the

Ground described in said Deed to Kane.

Ann C. Keane,

proo 15^{ac} @ \$70 per acre for Balance.

25 ac 26 sq ps

160 Fi 70 :: 26

2000

700

11.37

2711.37

26

420

140

160) 1820

160 #

220

160

600

480

1200

11.37

Plat

And Certificate of Part of
Lot A. 24 of the Principio Town
Spanys Land Part of Grundon
Sold by

Col George Kane

Frederick ^{To} Neill

12^d district

Harford Road
Near Mile Stone
No 76

Plk of Grundon

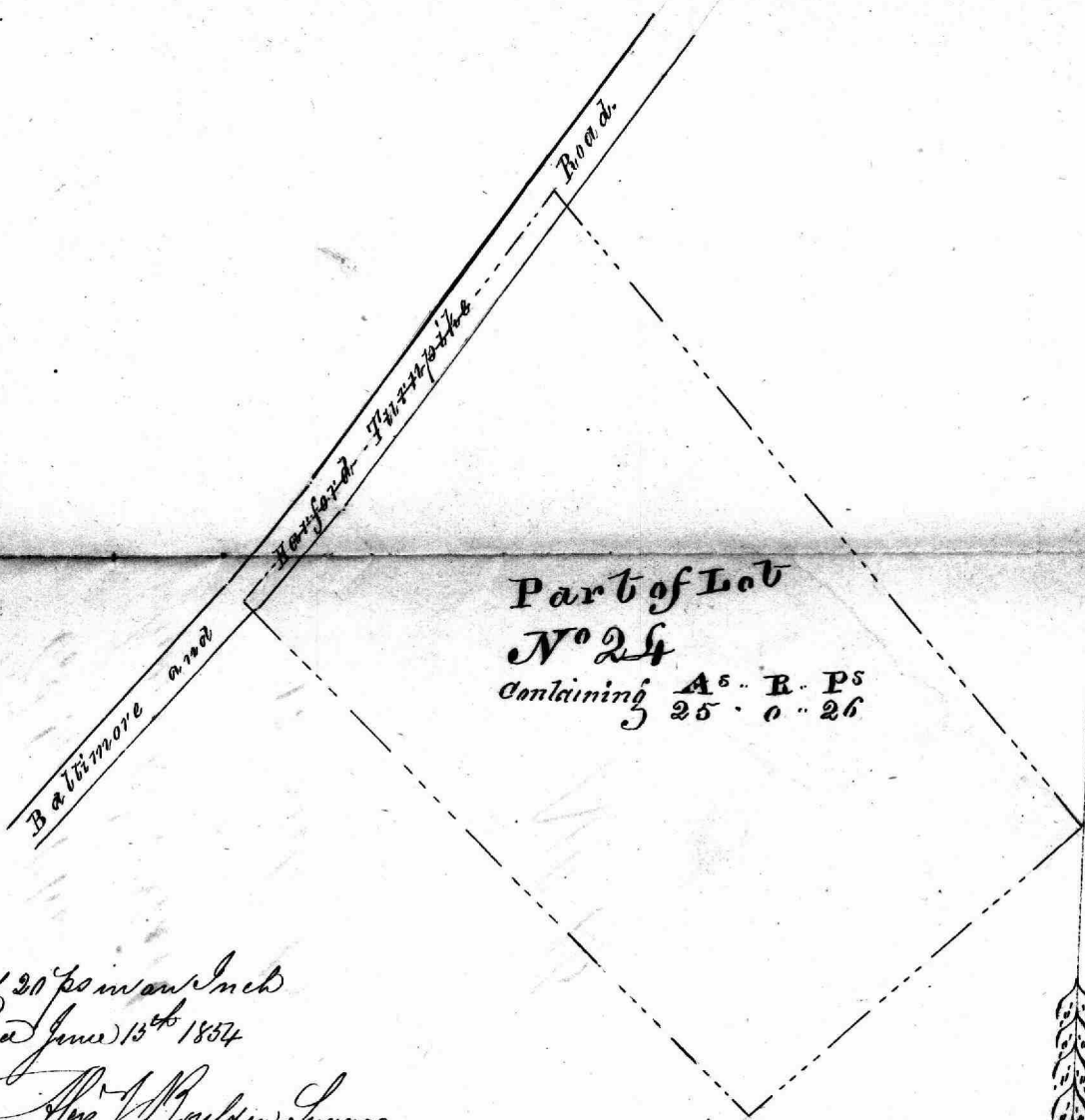

Scale of 20 p^s in an Inch
 Surveyed June 13th 1854

Geo. J. Goulding Surveyor

Traces comprising the land to be conveyed by
 to Sargeant Kane to Capt and Frederick Hill.

All that piece and parcel of land situate lying and being in
 Baltimore County being a part of Lot Number 24 of the Principis Compa.
 my Land and a part of the tract of land called "Grindon" that is contained
 within the metes courses and distances following that is to say
 Beginning in the same at a stone heretofore planted at
 the end of the first line of the whole Lot Number Twenty four, and running
 thence reversing said first line and bounding thereon South 47 degrees West
 46 1/2 perches thence North 46 degrees West 78 perches to the center of the Bal-
 timore and Harford Turnpike Road then running along the center of said
 Turnpike Road the three following courses viz North 37 1/4 degrees East 14 perches
 North 32 degrees East twenty two perches North 32 degrees East 18 1/2 p^s to the
 second line of the whole Lot Number Twenty Four then reversing said line
 bounding thereon South 43 degrees East to the beginning containing twenty
 five acres and twenty six square perches of land or less. [It being
 and comprising a part of the same conveyed by Sargeant Kane's wife to
 the said Sargeant Kane by Indenture bearing date the 10th day of July 1854
 and recorded among the land records of Baltimore County in Liber No
 folio]

Kanes wife name is Ann C. Kane

Mr. Schauf

To

Amos Read

Extract

Harford Road

Baltimore -

Part of Grundon

near 5 miles

By 2^d 8th 1851

for W. J. Bouldin

Esq.

paid \$ 4 00
by J. H. Fayant Esq

William Scharf

Deed To

Amos Read

Deed dated 2^d March 1833.

For all those pieces or parcels of land situate and lying in Baltimore County being part of a tract of Land "Grindon" adjoining the Baltimore and Harford, Turnpike road, and which was surveyed on the fiftieth day of March Eighteen hundred and thirty by Uria Brown, for Eleven acres, and thirty five and a half perches, also one other Lot or parcel of Ground, containing five acres, thirty nine and a quarter perches, making sixteen acres seventy four perches, and three quarters of a perch of Land more or less, Beginning for the first ^{part} it being part of a tract of Land called Grindon, at a stone ^{now} planted in the edge of the old Harford Road, thence running with and bounding on the Edge of said Road, and on the west side of the same, north thirty and ~~and~~ an half degrees, east forty perches to a stone now planted thence north thirty and an half degrees, west thirty one and an half perches to a stone, now planted in the edge of the woods, thence crossing the old fields on the centre of a fence south thirty nine degrees, west, forty nine and three quarters perches to a stone now planted, thence running on the centre of an other fence, north fifty and an half degrees, west thirty four perches to the Centre of the Baltimore and Harford Turnpike road, thence running on the Centre of the said Turnpike road, south thirty four, and an half degrees, west ten and one quarter perches, thence south fifty nine degrees, east sixty nine and an half perches to the place of beginning, containing Eleven acres, thirty five and an half ^{square} perches of Land be the same more or less, and Beginning for the second piece or parcel of Land it being also a part of said tract called "Grindon" at a stone now planted in the woods and running thence in the woods, north thirty two degrees, east forty eight perches, thence in the woods north fifty four and an half degrees, west sixteen and an half perches, to the Centre of the Baltimore and Harford Turnpike road, thence running on the Centre of said Turnpike road south thirty four and an half degrees, west forty eight perches, thence in the woods, south fifty four and an half degrees East Eighteen and an half perches to the place of Beginning—

containing five acres, thirty nine and a quarter perches
of Land, be the same more or less.

True extract from Liber T. R. No 271. folio 282 to
Thos. Kell clerk,

Plot and Certificate
of
Part of Lots Number
26. 27. 28 part of
Grinwell Conveyed
by Pearson Adrean
To
Nathan H Hall

Near 7th mile Stone

N^o 7

90
15
75

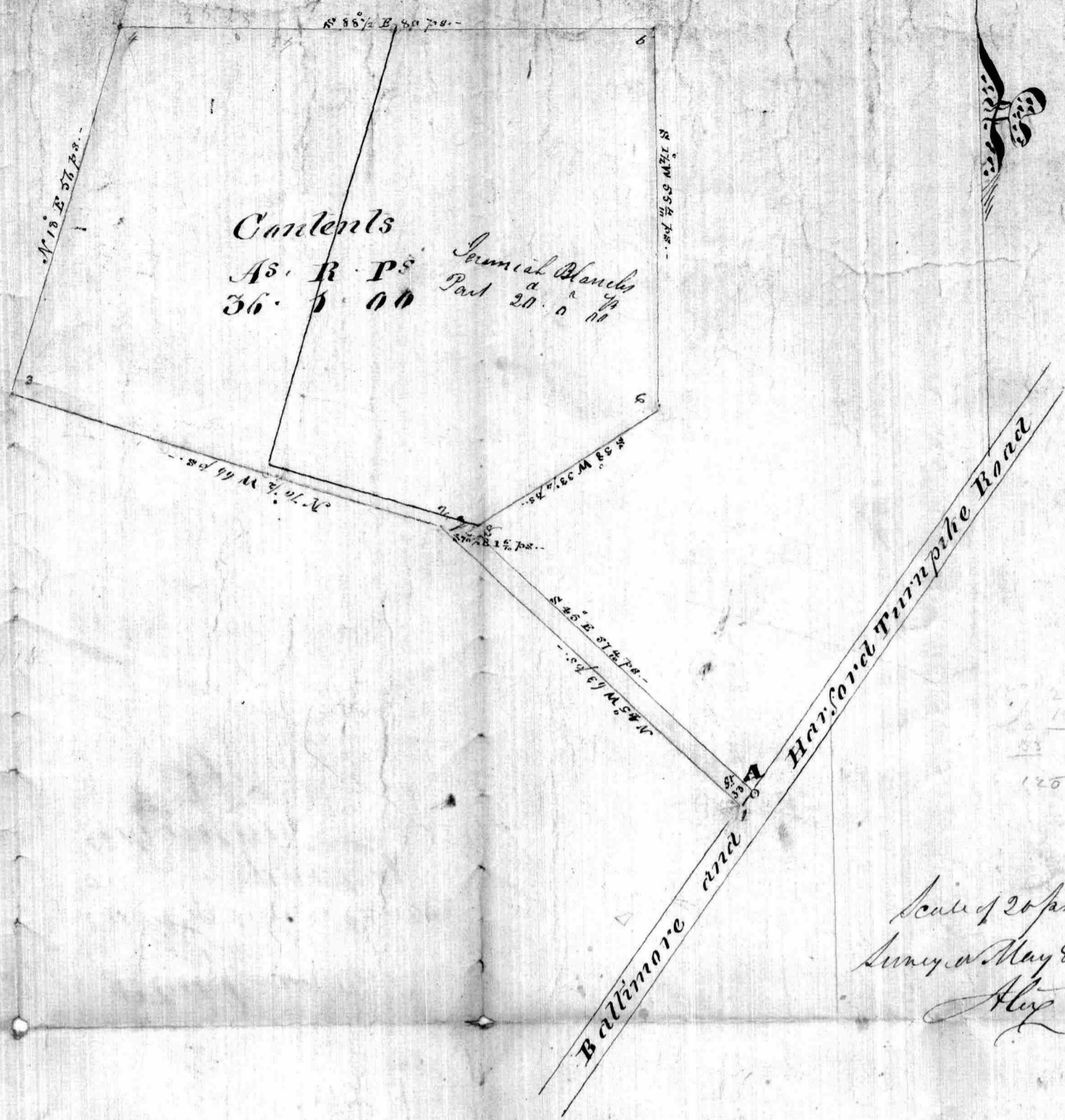

Contents
As. R. P. S. Journal Blanks
36. 0. 00 Part 20. 0. 00

62
40
24.80 / 115
160
880
800
12080

Scale of 20 paces an inch
Surveyed May 8th 1848
Alex. S. Boulton M.B.

courses comprising the ground to be conveyed by William C. Corine and wife, William J. Cole and Robert Purmanee Junr. to Pearson Adrem. All that part of the tract of land called "Grindus" being part of Lot Number Twenty Six, part of Lot Number Twenty Seven and part of Lot Number Twenty Eight part of said tract Beginning for the said part in the center of the Baltimore and Harford Turnpike Road and at the end of the South 36 1/4 degrees West 44 p. line of the land sold by William C. Corine and wife and Robert Purmanee Junr. to Charles Canale, and running thence along the center of said road N 36 1/4 W 2 p. then N 45 W 53 p. to the given line of Lot N 27, then reversing said line and bounding thence North 70 1/2 W 15 p. then North 18 degrees East 36 perches then S 88 1/2 degrees East 80 perches until it intersects the first line of the whole Lot Number Twenty Seven then reversing said line and bounding thence N 12 degrees West 55 1/4 perches to the end of the first line of that part of Lot Number Twenty Seven held under a Bond of Conveyance by John Bishop from William Schaepe and then running and bounding in said part South 58 degrees West 33 1/4 p. to the given line of said whole Lot Number Twenty Seven then running and bounding in said line N 70 1/2 E 15 p. to the end of the N 45 W 57 1/4 p. line of the ground conveyed by Corine and Purmanee to Charles Canale as aforesaid and then reversing said line N 45 E 57 1/4 p. to the Beginning containing Thirty Six and one quarter acres of land more or less, exclusive of the Turnpike Road.

Explanations

Carters Struggle begins at A and runs to 21 to 22 thence to A and contains
 Wheelers Good Will " at C " " " 7 to 8 to 22 " " C " "

The deed from Richard Cole to Joseph Carter for part
 of Coles Discovery begins at A and runs to 21, 23, 24, 3 to 25 thence to A
 and contains

Found in Taylors Addition

Singers High Germany begins at A and runs
 to 26 to 27, 28, 29 thence to A and contains

Found in Grindon and Coles Discovery

A	R	Ps
41	0	00
4	0	20 clear
36	3	20

a	R	Ps
74	0	00

8 2 30 clear

65	1	10
<hr/>		
Total amount of Survey	206	1 30

The Black line DE shows the
 N 5° 37 1/2' E 374 ps line of Taylors Addition

The Black line E.G.H. shows part of the
 19th & 20th line of Coles Discovery

The Black line I.J.K. shows a part
 of the 20th and 21st line of Grindon

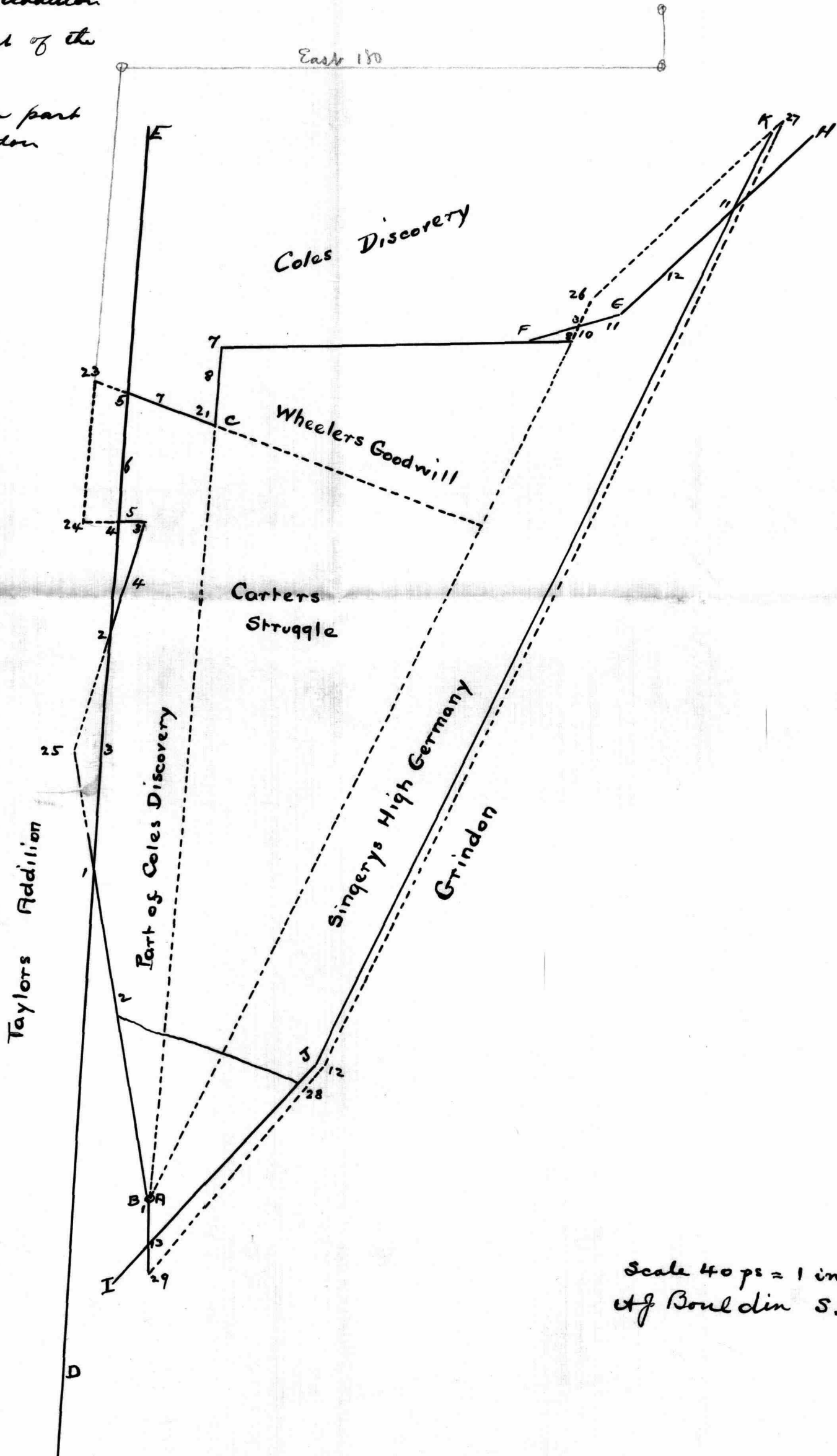

Scale 40 ps = 1 inch
 of Boul din S.B.C.

Rough Plat of Lot No 6
allotted to Ann. D. M. Plunon.
in the Partition of Mrs. Schauf.
Land, on the ~~Old~~ ^{New} Harbor Road,

16.8x

18x

34.8

21 1/2

13 1/4

34 3/4

Old H. A. ...

Let No. 6
18: 3" 33

3000 line of lot No. 20 of ...
Beyries

Scale of 10 feet in an inch.
Sept. 1854
Augustus Boulton

3000 line of lot No. 20 of ...

Scale of 10 feet

Rough Plat of
 Part of Lot 8th
 of Grindow bein.
 Part of Savender Hill,

1857.

Main 6th Mile Stone
 Hartford Road

No 6

342
 253.2

684

1026

1710

684

8659.44

16014

1120

1120

9/9

270.2.19

4/10

3

267

1602

1869

20292

271.0.21

394.6

181.2

789.2

2194.6

270

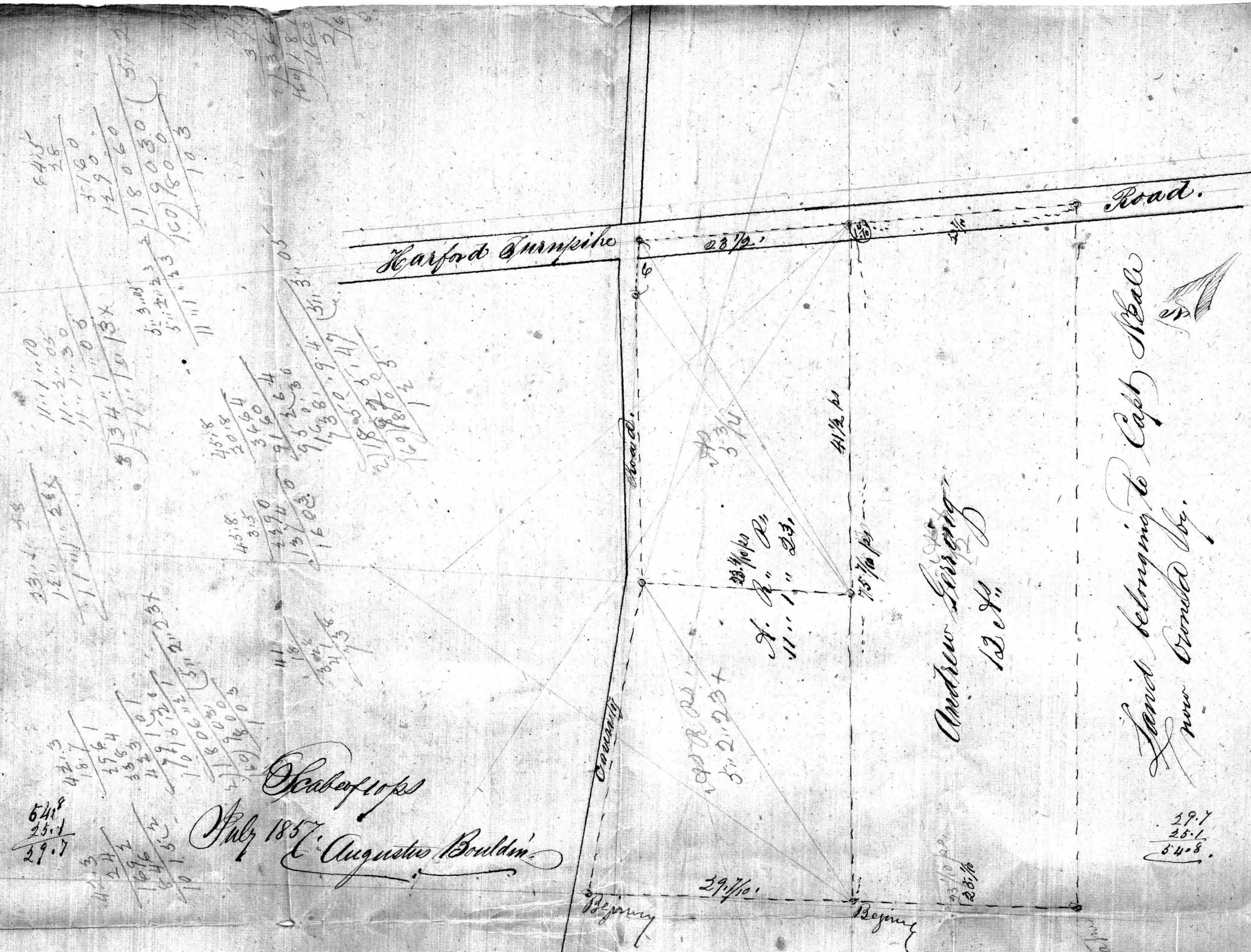

Chabeysops
 July 1857
 Augustus Bouldin

Andrew Gering
 12 1/2'

Land belonging to Capt Abale
 now owned by

24.6
 11.4
 33.0

"Courses comprising Part of Lot No 24, of the Principio Company's land being Part of the tract of land called Grindon to be conveyed by Robert Purviance Jnr to Andrew Gering - Situate lying and being in Balt. County and described as follows. Beginning for the same at the end of 29 1/2' feet on the 1st line of the whole lot No 24 and running thence with and bounding on the 1st line of said Lot N 47 1/2' E. 25 1/2' feet to the end of the 1st line of the ground conveyed by George Kane to Frederick Miller thence running with and bounding on the 2nd line of said land N 46 W. 18 feet to the center of the Harford Turnpike road. thence running with and bounding on the center of said road two Courses N. 139 1/2' W. 23 1/2' feet S 39 1/2' W. 1 1/2' feet thence N 46 E. parallel with the 2nd line 15 1/2' feet to the place of beginning containing 112 Acres of Land more or less x

"Courses comprising Part of Lot No 24, Part of Grindon, to be conveyed by Robt Purviance to and described as follows Beginning for the same at the beginning of the whole lot No 24 and running thence with and bounding on the 1st line of said Lot N 47 1/2' E. 29 1/2' to the beginning of the land conveyed by Purviance to Andrew Gering thence running with and bounding on the last line of said last mentioned land N 46 W. 18 1/2' feet to the center of the Balt. & Harford Turnpike road. thence running with and bounding on the center of said road. S 39 1/2' W. 23 1/2' feet to a line drawn N 43 W. along the E. side of a public road, thence bounding on said Public road 3 following Courses N. 43 E. 6 feet S 47 1/4 E. 32 1/2' feet S 36 E. 33 feet to the place of beginning containing 112 Acres & Rods. 23 1/2' of Land more or less x

Robert Purviance

12.11
 5.34
 8.2.23
 23 + 1.23



$\frac{118}{27}$

$\frac{146}{21}$
 $\frac{146}{21}$
 $\frac{292}{3066}$

$\frac{146}{17}$
 $\frac{1922}{146}$
 $\frac{2482}{3066}$
 $\frac{25548}{160}$
 $\frac{2774}{160}$
 $\frac{1174}{1120}$
 $\frac{54}{54}$

$\frac{97.5}{56.3}$ $\frac{6}{36}$
 2925
 5850
 4875
 $\frac{2}{548925}$
 $\frac{160}{2744.625}$ 17" 11.24
 160
 11.44
 11.20
 24

Plot of Lot No. 14.
part of Guindon, Sure
Inheritance & other Lands

between 4 and 5 mile

~~Plot~~

N0154

Wilkinson and Son

M^o 14 containing by the lines run by
 David Clark - 111 Alley
 says foul in the lines of Deolett
 as laid down by the jury to divide
 the land between Ruth Harwood
 and Prudence Lane about 17-3-00
 within 6 months fees - - - 2-1-00
 20 00 00
 leaving clear of these charges 111 00 00
 111



*Plot of
Part Ground
on belonging to
E. T. J. Woodward*

*Harford Road
near 7 mile stone*

No 46

184.2

26

108.4

Explanations
 Carter's Struggle begins at A and runs to 21 to 22 thence to A and contains
 Wheeler Good Will " " C " " " 7.58 to 22 " " C " "

A	R	Ps
75.	0.	00
29.	1.	00

The line from Richard Cole to Joseph Carter for part

Discovery begins at A and runs to 21, 23, 24, 3 to 25 thence to A

A	R	Ps
41.	0.	00
4.0	20	clear 36.3.20

Found in Taylor's Addition

Singer's High Germany begins at A and runs to 26 to 27, 28, 29 thence to A and contains

A	R	Ps
74.	0.	00

Found in Grindon + Cole's Discovery

8.2.30 clear 65.1.10

The black line DE shows the N 5° 37 1/2' E 374 Ps line of Taylor's Addition

Total amount of survey 206.1.30

The black line EGH shows a part of the 19th & 20th lines of Cole's Discovery

The black line IJK shows a part of the 20th & 21st lines of Grindon

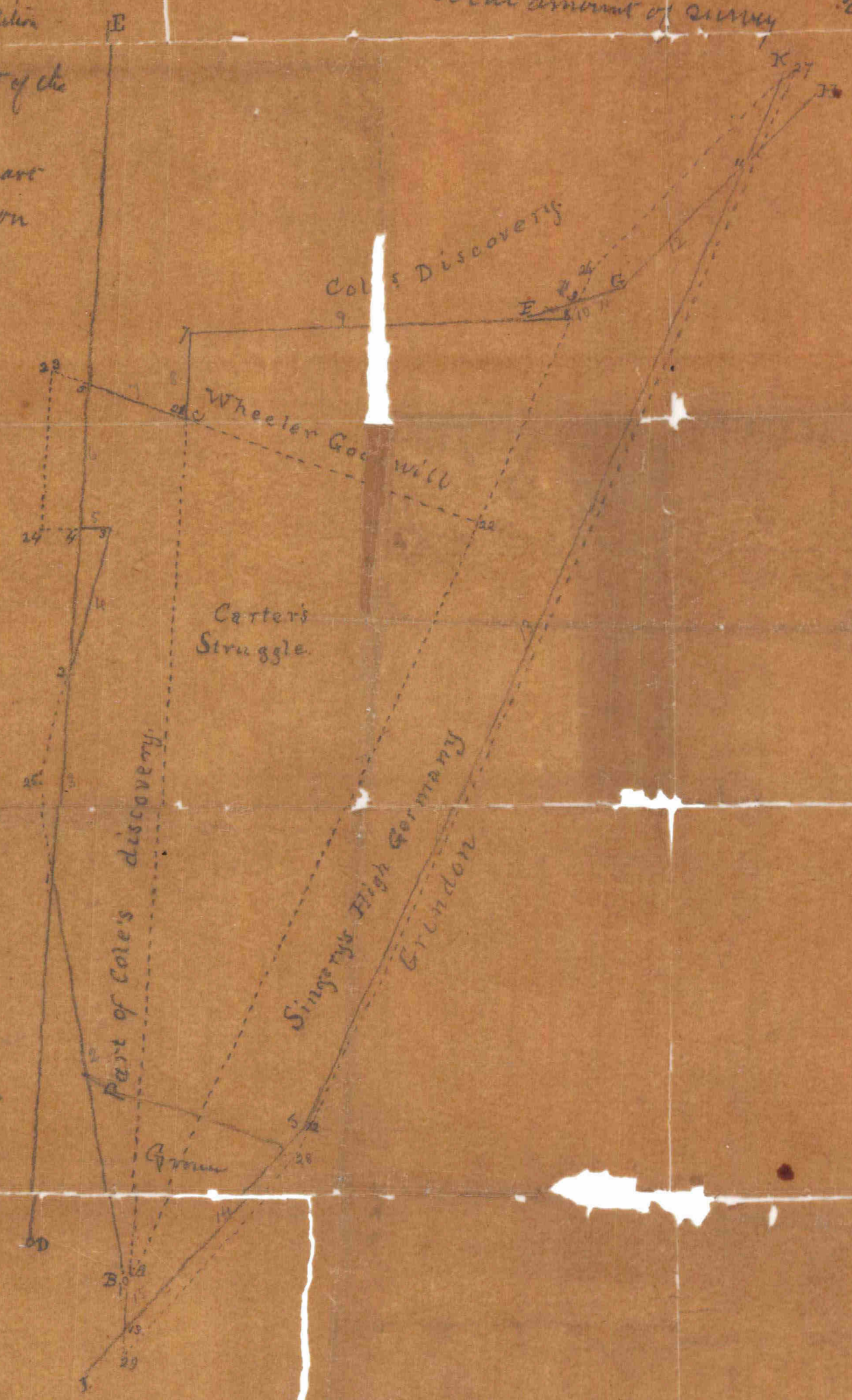

The place in Dept of Crims. about 5 1/2 miles from Dept of Crims. from the Harper's Struggle road

Scale 40 Ps. in one inch
 H.P. Pouldin SBC

Map R 4
 1871

Belair Road