

Stones adventure G.M. Bosley -

Ridgely & others to A. Buchanan }
York Road near 10 mi. st. }

Survey for Thos Sheppard E. side
York Road -

Dugdales Lot on Winston Ave
York Road W. side N. of -
Gittings ave - Bradys Lot -

Arlington Ave - between
York and Helen Road
Deville & Kohler

Joppa Road -
Archibald Gittings Farm

York Road W.S. N. of
Govans town - Schwartz and
Schwerdtmann Field Notes

Woodbourn Ave - N. of
York Road E. of -
Drumquell Castle
Fayler & Rodewald

~~_____~~

47
2

LL

Copy Conveyance
Charles Ridgely Hoopes
To
Archibald Buchanan

Cost

Search — 0..1..

Copy — 0..8..

Seals 2..0..

York's Turnpike 0..1..9

near

100 miles

A. C. H. H.

17

Plea

Class

Charles Ridgely Jethers
To
Archibald Buchanan

Conve^{ce} Ridgelys Conclusion 74 $\frac{3}{4}$ a



This Indenture made the seventh day of October in the year of our lord One thousand seven hundred and seventy three Between Charles Ridgely of Baltimore County Iron Master, Pleasance Goodwin, of the same County Widow, Daniel Charnier, of the same County Gentleman and Achsah Charnier his wife and Daryl Lux of the same County Merchant and Rachael Lux his wife of the first part and Archibald Buchanan of the same County Merchant of the other part Witnesseth that the said Charles Ridgely, Pleasance Goodwin, Daniel Charnier, and Achsah his wife and Daryl Lux and Rachael his wife for and in Consideration of the sum of two hundred & twenty three pounds ten shillings Currency to them paid at or before the sealing and Delivery of these presents the receipt whereof is hereby acknowledged Have and Each of them hath granted bargained and sold aliened Enfeoffed and Confirmed and by these presents do and Each of them doth grant bargain and sell alien and Enfeoff and Confirm unto him the said Archibald Buchanan his heirs and assigns All those two pieces or parcels of land being parts of a tract of land Ridgelys Conclusion. Which are Contained Within the following Lines Courses and distances Beginning for the first part of said Land at the End of one hundred and sixty five perches on the East one hundred and ninety seven perch line of a tract of land Called the land in kind and running thence South ten degrees East twenty nine perches South six degrees East thirty seven perches then west one hundred and Eighteen perches then South five degrees East sixty perches then South fifty nine degrees West Eighty three perches then north twenty Eight degrees East one hundred and ninety three perches ~~with a straight line to the~~ beginning Containing sixty three acres and one fourth of an acre of land more or less Beginning for the second part or parcel of the said land at the End of the East one hundred and ninety seven Perch line of the said tract Called the Land in kind and running thence north one hundred and forty six perches then ~~East~~ ^{South} Eighty two degrees East thirteen perches then South one hundred and thirty one perches then South one (hundred)

hundred and thirty one perches then with a straight line
the beginning containing Eleven Acres and one fourth of an
acre more or less situate lying and being in Baltimore County
foresaid together with all buildings Improvements ways
waters Water Courses Easements privileges and advantages
whatsoever to the said pieces or parcels of Land or either of
them belonging or in any Ways appertaining and the Reversion
and Residues Remainders and Remainders Rents Issues and
profits of the same premises with the appurtenances and
every part thereof and all the Estate Right title Claim
Interest use property and demand whatsoever of them the
said Charles Ridgely, Pleasance Goodwin, Daniel Chamier
and Achsah his Wife and Darby Lins and Rachel his Wife
or either of them of in to or out of the said pieces or parcels
of Land or either of them or of in to or out of Every part
thereof To Have and to hold the said pieces or parcels
of Land and premises with the appurtenances unto him
the said Archibald Buchanan his heirs and assigns to the
only proper use and behoof of him the said Archibald
Buchanan his heirs and assigns forever and to or for no other
use Intent or purpose whatsoever and the said Charles
Ridgely for himself and his heirs two third parts of the
said two pieces or parcels of Land unto him the said
Archibald Buchanan his heirs or assigns and all persons
claiming by from or under him said Charles Ridgely
his heirs or assigns and the said Pleasance Goodwin for
herself and her heirs one ninth part of the said two
pieces or parcels of Land unto him the said Archibald
Buchanan his heirs and assigns against her the said
Pleasance Goodwin her heirs or assigns and all persons
claiming or to claim by from or under them or by

from or under Colonel Charles Ridgely deceased shall and
will Warrant and forever defend by these presents and
the said Daniel Chamier and Achsah his wife for themselves
and their heirs one ninth part of the said two pieces or
parcels of Land unto him the said Archibald Buchanan
his heirs and assigns against them the said Daniel Chamier
and Achsah ^{Chamier} his Wife their heirs or assigns and all persons
(claiming)

claiming or to claim by from or ~~under~~ them or by from or under
Colonel Charles Ridgely Deceased shall and Will Warrant and
for ever defend by these presents and the said Daryl Lux and
Rachel his wife for themselves and their heirs one ninth part
of the said two pieces or parcels of Land unto him the said
Archibald Buchanan his heirs and assigns In Witness
whereof the parties to these presents have hereunto set their
hands ~~the~~ and seals the day and year first above written

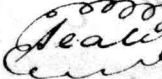
D Charmer 

A Charmer  Pleasance Goodwin 

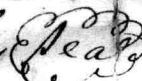
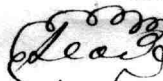
Charles Ridgely  Daryl Lux 

The Within Deed signed sealed & delivered in presence of Benjamin Rogers, Thomas Bond

Received the day and year first Within mentioned of and from
the Within named Archibald Buchanan the sum of two
hundred & twenty three pounds ten shilling Every the
Consideration mentioned to be paid us Charles Ridgely Daryl Lux
Witness Benjamin Rogers, Tho. Bond

Be it Remembered that Charles Pleasance Goodwin Daniel
Charmer and Achsah his wife Daryl Lux and Rachel his
wife parties to the Within Indenture severally acknowledge
the same as their respective ~~and not the land~~

and premises therein mentioned to be the right and Estate
of the said Archibald Buchanan also party thereto his
heirs and assigns forever and Achsah Charmer and Rachel
Lux being privately Examined apart from and out of the
hearing of their said husbands did declare they made
the said acknowledgment of their Own free Will without
being induced thereto by any threats of their Respective
husbands or for fear of their displeasure and Rebecca the
wife of the said Charles Ridgely being also privately Examined
apart from and out of the hearing of her said husband
Release all her ~~respones~~ ~~with a such doves~~ ~~the~~

in the said Lands to the said Archibald Buchanan and
did declare she made the said acknowledgment of her own
free Will without being induced thereto by any threats
of her said husband or fear of his displeasure
Benjamin Rogers Tho. Bond

30th december 1773 then Received to be Recorded the same
day Recorded & Examined ——— J. Lawson CK

May 7th 1852 Began
to run the lines of the land survey

The West side of
the river and at about the
middle of the river I found
to be nearly equal to the
East side of the river
I then went to the
10 p.m. at 4 1/2 p.m. on the 14th
I ran a line of 7 miles
of a survey of the
II I then went to the
city of New York
I ran a line of 4 1/2 miles
I ran a line of 1 1/2 miles
I ran a line of 1 1/2 miles
I ran a line of 1 1/2 miles
I ran a line of 1 1/2 miles

4 30 18 0 9 4
264
358
228
224 / 4
3 1/4
4 1/4
45 3/4
328
104
John A. Mathews 224
Dennis J. Mathews
M 306
43
2
45

Merino Survey of March 1730
 and granted him the 10th June
 1734 and recorded in plan E I No 2
 folio 4 &c Beginning at 3 bounded
 white oaks standing at the end of the
 N & S line of Brooks Cross between the
 Little falls of Gunpowder and Minto
 Run and running thence with Brooks
 line,

- 1 N W 33 1/2 p then
- 2 N N E 33 1/2 p then
- 3 E S E 110 p then
- 4 S by E 280 p then
- 5 E by N one of the corners of Suckley's
 Addition 140 p then with the same
 addition
- 6 S S W 114 1/2 p thence thence with
 the same addition
- 7 S E by E 34 1/2 p thence
- 8 S by W 20 p thence
- 9 S E by S 30 p thence
- 10 S by E 70 p thence
- 11 S W by W 20 p thence
- 12 N W 36 p thence
- 13 S by W 120 p then
- 14 N by W 50 p thence by a straight
 line to the place of beginning
 containing 712 acres of land
 more or less.

712
 374

Friday May 21st 1852 I
 began at stone Shewby Mr
 Deryn Wilson standing between
 3rd white oaks one of which
 is down, as head of the N E
 line of Brooks Cross, and the
 beginning of Merino and run
 S 43²/₄ W 71¹/₄ line ends N 43²/₄ E
 5²/₄ from the N side of the falls,
 then run the lines of Taylor's Cham
 corrected with 2 degrees allowance
 for a return variation viz
 S 43 E 40¹/₄ to the falls
 S 73 E 60¹/₄
 N 22 E 14¹/₄
 N 54 E 40¹/₄ at 7²/₄ W side of
 the falls at 11³/₄ E side
 N 22 E 51¹/₄ (at 18³/₄ the
 E side of the falls) line ends 4¹/₄
 East of a large Black oak tree
 N 82 E 21¹/₄ to stone
 N 45 W 32⁶/₁₀
 N 38 E 28¹/₄ to stone at the end
 of the 12th line of Merino then
 reversing the lines of Merino
 S 46 E 56¹/₄
 N 55¹/₄ E 20⁷/₁₀ to stone
 N 12¹/₄ W 70¹/₄ to stone at 24¹/₄
 at Branch at 62¹/₄ at Branch
 N 34³/₄ W 30¹/₄ then N 51 E 3²/₁₀
 to stone the line to run from

Stone at end of 70 p line to Stone
at the end of the N 51 E 3 ²/₁₀ p line
3 then run from said Stone
N 10 ¹/₄ E 20 p to a stone
N 57 ¹/₂ W 34 ⁴/₁₀ p to a stone
N 21 ¹/₄ E 114 p to a stone
S 77 ¹/₄ W 120 p then
N 15 ¹/₂ W 2 ¹/₁₀ p to the Stone
then N 88 W 21 ¹/₄ p to Stone
then S 15 ³/₄ W 190 ²/₁₀ p then
N 74 ¹/₄ W 6 ⁷/₁₀ p to the Stone at the
fence the fence bearing N 17 ¹/₂ E
the line to run from end of 25 p line
(end of 6 ⁷/₁₀ p line) then
S 46 E 61 p found the beyond
Stone N 43 ¹/₂ E 1 ²/₁₀ p the true course
of the line is S 46 E.
The quit and went to Mr. Green
to finish the survey of the lands
belonging to the late Nicholas
Gittings

1852
1814
38

181

1722

1788

1740

1780

1200

2990

57)190/3

171

3 3 222
3 3 3
6 60

180

150
90

1730
70

324
18
342

Jaylors Chance forester,
Surveyed for Benjamin Nelson
the 4th day of June 1789 and
Granted him the 7th May 1798 and
Revealed in Liber J C M C folio
462 & Beginning at a bounded
white oak standing at the end of
the N E line of a Tract of land called
Brooks Cross they being also the
beginning of a Tract of land called
Merino formerly Surveyed for John
Crockett and running thence

1 N 43¹/₄ W 71 p

2 S E 40 p

3 S 75 E 60 p

4 N 20 E 14 p

5 N 52 E 40 p

6 N 20 E 50 p

7 N 80 E 21 p to a Tract of land
called Addition to Poverty and
to Granted to Robert Amos thence
reversing said line and bounding
thence

8 N 47 W 34 p to the 13th line of the afove
said land called Merino thence
bounding on said line

9 S 37 W 90 p to the end thereof
thence the boundary on said line

10 West by N 30 p

and thence by a straight line to the
place of beginning containing
37¹/₄ acres of land More or less

Saturday Morning May
 22nd 1852 Began when
 I left off on Thursday evening
 and ran along the falls 56 1/4
 W 3 1/2 p m N 82 W 5 p m
 N 69 3/4 W 7 p m N 84 1/2 W
 5 p m N 69 1/4 W 3 1/2 p m N 70 1/2
 W 4 1/2 p m N 66 1/2 W 6 1/2 p m
 N 50 W 10 p m N 55 1/2 W 6 1/4
 Run ends at the mouth of
 a branch N 54 1/2 W 6 p m N 54
 W 6 p m N 53 W 6 p m N 80 1/2
 W 6 p m N 89 1/4 W 6 p m N 66 1/4
 W 4 p m N 62 1/2 W 4 1/2 p m N 56
 W 10 p m N 52 1/2 W 6 p m N 56
 W 7 p m N 67 1/2 W 6 p m N
 80 W 5 p m N 66 W 3 p m
 N 83 W 4 p m at a Branch
 N 72 1/2 W 6 p m to the Curve
 of the Turpentine run N 56 1/2 p m
 from the Curve of the End of
 the Bridge over the Little
 falls then went to the corner
 of the fence directly of descent
 then ran off for a corner
 from Kinsey's Mill run put
 on the West side of the run

and in said Description
 N53 W 46 p m end N 4 1/4
 E 8 7/10 p from Street Corner
 of Mandiford's Claim Resur
 ved. A Horn bay N 63 E
 A Horn bay N 6 1/4 E, the
 line N 52 W 2 p then
 N 35 1/2 E 88 p at 30 p the
 Horn bay N 7 1/2 E the other
 Horn bay N 5 E, then N 52 E 2
 p then N 35 1/2 E 88 p at 36 p
 roads to the North West
 by Cliff's Side

then went to the Corner of the
 Huford's Road opposite
 the NW Corner of John
 Watkins Lot and run
 along said road N 5 1/2
 52 2/10 p to a point N 72 1/2 W 3 7/10 p
 from the above said point
 the old fopp and of the
 Lot of J. Watkins to John
 Watkins

Wednesday May 19th 1852

1832 ran to and the line of
Manufacture Glass Reservoir
from Stone Marked of Standing
on the South Side of the old
Joppa road the stone

being the beginning of the line
to Allen's 29 W & 8 feet
11 in in dia

160 W 52¹/₂ ft at Allen's
with line of the pipe John W. W.
N 78¹/₂ E 22¹/₂ ft at 3¹/₂ feet of the
line the stone at 10⁴/₁₆ feet

line of the road from end of the
12¹/₂ ft line in the 14¹/₂ ft line
of the road then along the
center of road as of 17¹/₂ E

18¹/₂ ft N 72¹/₂ E 11²/₁₆ ft at 2¹/₂ ft
line of 10⁴/₁₆ ft on both 12¹/₂ ft
line at 8¹/₂ Branch the stone

line bearing N 3¹/₄ E 11¹/₂ ft
the road N 65¹/₂ E 22¹/₂ ft to the
end of 72¹/₂ ft on the N 78¹/₂ E
line then west to the
end of the 12¹/₂ ft line and on N 12¹/₂ E

88¹/₂ ft N 30¹/₂ ft a stone marked
N 4¹/₂ E 11¹/₂ ft N 58¹/₂ E 11¹/₂ ft

88¹/₂ ft N 11¹/₂ ft N 11¹/₂ ft
crossed and about 11¹/₂ ft
N 12¹/₂ ft from stone marked 3¹/₂

the line between stone N 3¹/₄ E
N 53¹/₄ E then from the
stone

N 32 E 22 1/2 to a chestnut stump
standing between a very double
chestnut stump and an old cherry
tree then N 20 E 27 p 1/2 then N
68 1/4 E 15 3/4 to the chestnut
tree of the part sold by Mrs
Archibald Gitting & others to
Watkins then N 58 1/4 E 23 1/2 to
section N 83 1/2 E 70 1/4 at
27 1/2 center of the road leading
to the upper cross roads to the
No 1. Dwelling house is S 57 3/4 E
about 35 p then N 69 E 100 p
to the F A the by way of
Standford (Lam) residence
from said stand John Wat-
kins house has S 13 1/2 W
Bened Green house has
S 21 1/2 W

Said Watkins house has
S 16 1/4 E
The mansion house has
S 45 1/2 E then in front
of section

N 37 W 26 to then
S 45 1/2 E 22 1/4 to at 74 p Curve
of the Standford Turnpike road
from end of 22 1/4 p line in
S 24 W 4 1/2 to the stand N
8 of Standford's Chamberlain
residence then

N 32 1/2 E 2 p then
S 75 W 19 5/8 to at 88 p a house
is 8 p on my right
from end of line run
to bench 8 1/2 p to the stand
No 7. then as owned with
to manor morning at
7 of then

Thursday morning May 20th began on
the center of the Kaspaat Simpoke road
at an end of 3 p on the N 78 $\frac{1}{2}$ W 12 $\frac{1}{2}$ p
line and run along the center of
Casar road N 42 E 41 p
at 32 p opposite the door of Whence
I went to the end of the line of
the lot sold to John Walker to John
Walker on the south side of the old
of Joseph road is N 71 $\frac{1}{2}$ E 4 p then run
along the center of the road leading
to the upper cross roads

N 30 $\frac{1}{4}$ W 42 p at 38 p
Branch the Dwelling House bears
N 20 E John Walker House bears
N 58 $\frac{1}{2}$ E) Still along the road
N 20 $\frac{1}{2}$ W 119 $\frac{3}{10}$ p to the end of the
27 $\frac{1}{2}$ p on the 70 $\frac{4}{10}$ p line from
this place road bears N 37 W

Then went to end of the N 37 W 26
p line and run N 44 $\frac{1}{2}$ W ¹¹⁰⁹ 10 $\frac{4}{10}$ p
at 70 p at Branch (1) found the
stone $\frac{3}{4}$ p on my right the
stone marked D supposed to
be the Division between

Brook and
Brook then N 45 E 153 $\frac{1}{2}$ p
at 100 p at Branch (1) to the (1) face
then

down the falls 3 A 64 E 4 ³/₁₀ p
 4 15 ³/₄ E 5 ²/₁₀ h 5 28 ³/₄ E
 6 ⁴/₁₀ p at a branch 6 16 2 E
 4 ⁴/₁₀ h 7 17 5 E 4 p 8 18 5 E
 4 1/3 7 17 9 E 8 ⁷/₁₀ p 10 East
 8 ²/₁₀ p 11 17 6 E 6 ⁷/₁₀ p 12 15 5 ²/₁₀ E
 3 ⁷/₁₀ p 13 20 ²/₁₀ E 3 ¹⁰/₁₀ p 14 15 6 3 ¹/₁₀ p
 15 13 W 3 ⁴/₁₀ h 16 14 3 ²/₁₀ E
 6 p 17 15 5 ²/₁₀ E 8 p 18 18 7 ³/₄
 E 6 ¹/₁₀ p 19 17 2 E 7 p
 20 15 5 E 8 p 21 14 0 E 9 ¹/₁₀ p
 22 15 5 ²/₁₀ E 8 p to mill on the
 23 17 9 E 2 ⁸/₁₀ p to mill on the
 fun saw there an ash tree more
 on 4 sides is

137 ¹/₄ E 1 ⁸/₁₀ p the
 said ash. Supposed to be a
 kind of the Mill Lot - then along
 the falls 156 ²/₁₀ E 4 p
 12 E 11 ⁷/₁₀ 114 ²/₁₀ W 2 ⁶/₁₀ p
 13 ²/₁₀ E 7 ⁶/₁₀ p falls 1 p on my left
 15 W 11 ¹⁰/₁₀ 17 W 10 p
 113 W 12 p 19 ²/₁₀ E 6 ⁸/₁₀ p
 124 ²/₁₀ E 7 ⁴/₁₀ h 15 ¹/₁₀ E 6 ⁶/₁₀ h
 17 6 E 8 p to the falls
 N 66 ³/₄ E 3 p to the center of the Brook
 and the full length to all at the W
 end of the Brook then along the said
 Road 14 E 2 p 125 W
 11 p 157 W 7 p 163 W 16 p
 185 ³/₄ W 13 h 143 ¹/₄ E 16 h
 149 ³/₄ W 25 ¹/₁₀ 114 W 47 ⁷/₁₀

130 ³/₄ W 56 p at 2 p the fence
 on West line of road dividing
 the part hereof from the part hereof
 the Evans from the part hereof
 the Mumsey's holdings
 at 12 ⁴/₁₀ the 224 p line as runs
 yesterday 135 W 102 p at
 2 p line to House at 65 ⁸/₁₀ p
 the 17 ¹/₁₀ line to the 135 ²/₁₀ W
 48 ²/₁₀ p to the 171 ²/₁₀ E 3 ²/₁₀ h to the
 Stone of the lot held by Sam Watkins
 to John Watkins then N 85 ²/₁₀ E
 18 ⁹/₁₀ p to Stone no 7 then N 73 ³/₁₀ E
 83 ⁶/₁₀ W to the S E corner of John
 Watkins Land then went to
 Stone no 8 and on 144 ²/₁₀
 E 38 p to the branch then down
 the branch N 4 ¹/₂ W 9 ⁴/₁₀ h
 N 86 6 h N 68 ²/₁₀ E 2 p N 17
 E 4 ⁷/₁₀ N 34 E 9 ⁶/₁₀ h N 39 E
 6 p N 29 ²/₁₀ E 13 ²/₁₀ p N 19 ²/₁₀ E
 10 ⁷/₁₀ p N 12 E 6 ⁷/₁₀ N 35 E 5 ²/₁₀
 p N 11 E 4 ¹/₂ p N 24 ²/₁₀ E 7 ⁴/₁₀
 p N 21 ²/₁₀ E 8 p N 45 E 16 ¹/₁₀
 N 20 E 8 ⁴/₁₀ p N 37 E 8 ⁴/₁₀ p
 N 6 ²/₁₀ E 8 ⁴/₁₀ p N 45 E 5 ⁴/₁₀ h
 N 59 E 8 p N 43 E 9 ⁶/₁₀ h
 N 60 E 6 p N 85 E 6 ¹/₁₀
 N 65 ²/₁₀ E 8 ²/₁₀ p N 33 E 6 ¹/₁₀
 N 3 W 6 p N 17 ²/₁₀ E 8 h
 N 5 E 6 p N 49 ²/₁₀ E 12 h

N 29 E 10 1/4 ³¹ N 7 W
 13 1/2 ³² N 29 1/2 E 8 1/2
 N 42 E 10 1/2 ³³ N 46 3/4 E
 12 1/2 N 39 1/2 E 10 1/2
 N 43 E 7 1/2 N 62 1/2 E
 4 1/2 ³⁴ N 36 E 5 7/10
 N 6 W 6 1/2 N 26 E
 7 1/2 N 5 E 11 1/4
 N 48 E 2 1/2 to the falls
 then run from end of 11 1/2 line
 S 87 W 1 1/2 S 65
 W 7 1/2 S 60 1/2 W 7 6/10
 S 64 1/2 W 6 1/2 S 63 W
 5 4/10 ³⁵ S 60 3/4 W 4 8/10
 S 54 W 5 1/2 S 55 W ³¹
 3 1/2 S 46 1/2 W 3 3/10 S 42
 W 2 1/2 S 42 W 3 1/2
 S 61 W 3 1/2 S 37 W
 4 1/2 ³⁵ S 62 W 2 1/2
 S 46 W 2 1/2 ³⁷ S 22 W
 2 1/2 then adjoined

Saturday morning May 22 1852
 Began at end of 22 W 1/2 line and
 run along the falls S 61 1/2 W 3 1/2
 N 82 W 3 1/2 N 69 3/4 W 7 1/2 N 84 1/2 W 5 1/2
 N 69 1/4 W 3 1/2 N 75 1/2 W 4 8/10 N 66 1/2
 W 6 8/10 N 50 W 10 1/2 N 35 1/2 W 6 4/10
 line ends at the Mouth of a Branch

N54¹/₂ W6¹/₄ N54 W6¹/₄ N53 W6¹/₄
 N80²/₃ W6¹/₄ N89¹/₄ W6¹/₄ S66²/₃ W4¹/₄
 S62²/₃ W4¹/₄ S56 W10¹/₄ S52²/₃ W6¹/₄
 S56⁷/₈ W7¹/₄ S67²/₃ W6¹/₄ N80 W3¹/₄
 N66 W3¹/₄ S83 W4¹/₄ at a Branch
 S72²/₃ W6¹/₄ to the center of the Turnpike
 road S5E¹/₄ from the center of the end
 of the Bridge over the Little falls then
 went to the fence dividing of the part here
 before laid off for W Evans from Rummy
 Gittings part on the West side of the road
 and run said Dummer line N53 W46¹/₄
 line ends N41³/₄ E87¹/₄ from stone legions
 of Mandeford Claims Rummy
 A House bears S63E
 A House bears S66³/₄E then to name
 N52 W02¹/₄ then run N35²/₃E 88¹/₄
 at 30¹/₄ the House occupied by Rummy
 Gittings is 20¹/₄ on any left N54¹/₄
 House bears S37¹/₄E the other House
 bears S5E then S52E²/₃ then N35²/₃
 E88¹/₄ at 36¹/₄ woods to the mouth
 Maple by the falls side

Then went to the center of the Haford
 road opposite the NW corner of John
 Watkins Lot and run along the center
 of said road S E 7¹/₄ 52²/₃ to a point
 N72²/₃ W3¹/₄ from the stone on the
 S side of the old Popparoad of
 the land sold by S Watkins to John
 Watkins

run from 26¹/₄ at by where
 John Watkins E fence
 said road S73²/₃ W83¹/₄
 to the stone N07¹/₄ at the
 of road

Extraer Whitey & Holmes

to

Denilo & Kohler

~~Ball~~

John Dunsler,

Laurel #

Post office

one road

leading from

Hollow to

gate road

now

Arleington Rd

2
 11 3/10
 172
 29
 42 5
 55 5
 18 3
 25
 22 5
 18

39311
 1615 31
 19755 10
 23708 116
 3931 526
 6319215
 8251
 33

7377
 524
 11 2012
 52 5 1924

M^{rs} S. Whiteley and Seth C. Holmes } 19th April 1836.

to Bond of Conveyance } H. M. S. et^s 15 folio 948^c.

Francis Deville and Augst. Kibler } All that parcel of ground
being part of a Tract of land called Shredins Discovery described
as follows. Beginning for the same at a stone at the end of the
S 38¹/₂ degrees. W. 62¹/₂ ps line of the land containing 9 Acres
described in the Conveyance from Isaac Kirk to the said
M^{rs} S. Whiteley and Seth C. Holmes on or about the 9th day
of Sept 1853. and running and binding on the out lines
of the said land and on land formerly Howards,
N 23 W 16³/₁₀ ps N 53¹/₄ W. 31 ps to a stone planted by a
gate a corner of the land which said Kirk conveyed to
Woodyear then binding on that land S 38³/₄ W. 29¹/₂ ps to a
stone heretofore planted at a corner of said land and
then N 69 W. 2 ps to a stone heretofore planted at the end
of the 1st line of a small parcel of land conveyed by one
John Gauerhoff and wife to Isaac Kirk. then binding
on that 2nd line of said small parcel of land S 50¹/₂ W.
29³/₄ ps to a stone No. 3. then binding on the given line of said
land S 39¹/₂ E. 16¹/₄ ps. to the beginning of ~~the~~ small parcel
of land conveyed by said Gauerhoff and wife to S. Kirk
and in the 4th line of the 1st described parcel of land
in a deed of Conveyance from Howard to Kirk then
S 20¹/₂ W. 3³/₁₀ ps. to a stone at the end of the said line
planted in the public road leading from the Keller
road to York turnpike road intersecting the said
turnpike road at the 4th mile stone on the said turnpike
and running down the center of said road and binding
on the out line of the whole land conveyed by S. Kirk to said
Whiteley and Holmes S 78 E. 40⁹/₁₀ ps then N 38¹/₂ E. 40⁹/₁₀ ps
to the beginning containing 16 A. 3 rods and 28 sq ps.
of land more or less.

2nd parcel. All that parcel of land conveyed by
J^{no} Baker to Isaac Kirk by deed dated the 1st day of March

1834. T. R. N. 238 folio 212 &c. Beginning for the same
at the end of the S 21 $\frac{1}{2}$ W. 33 $\frac{3}{10}$ ps line of the parcel of land
hereinabove described the beginning of Lot N^o 37, and also
the beginning of that part thereof conveyed by S^{rs} G. Smith
and others to the said John Baker and running thence
reversing the given line of that part, and bounding
thence N 80 W 132 $\frac{1}{2}$ ps to the York Turnpike road
then bounding ^{the west side of} said road N 1 E 25 $\frac{1}{2}$ feet or thereabouts
to a line drawn parallel to the 1st line of the parcel
now being described that shall be 25 feet Northerly
therefrom thence reversing such line S 80 E 133 ps
more or less to the land heretofore conveyed by Chas
Howard to J. Kirk, then bounding on that land
S 20 $\frac{1}{2}$ W. 25 feet ^{or more or less} to the place of beginning containing
1 $\frac{1}{4}$ acres of land more or less +

Tuesday May 13 1884

Turn out of

Schedler on place
for Mr. Schoway.

Began at a Post marked
on the last side of the
gate towards road and
went along West side of
dumplings N 6 E $25\frac{8}{10}$ p.
to a post, & then

at $1\frac{1}{2}$ p. end of road.

to house bears N 6 $7\frac{1}{2}$ W.

along a fence below

Scherry by

N 84 W $13\frac{4}{10}$ p. to a thin
new Post. A small house
bears N 86 W there also

from N 6 $\frac{1}{2}$ E 14 p. to a
pail fence the along fence

thin fence N 6 $\frac{1}{2}$ E $11\frac{7}{10}$ p.
to fence on hillside. Am
then along Pail fence

N 69 $\frac{1}{2}$ W 67 p. to
Post new fence.

at $39\frac{4}{10}$ p. from S 10 $\frac{1}{2}$ W $8\frac{1}{2}$ p.
to N E corner of main house
at $4\frac{4}{10}$ p. @ of house.

67
1.2

65.8

2

at 65.8/10 to fence
side of lane been N 8 1/2 W
from end of 67 ps line
turn W 32 1/2 E 7.7/10 ps to
at W corner of school and
Barn then run from
end 67 ps line along fence
between Schwarz and
Preston.

N 5 W 11.5/10 ps to fence
on south side of getting
around then run
from end of 67 ps line along
fence between Schwarz and
Preston N 5 E 47.8/10 ps
to a post,
N 26 1/2 W ps length from
been N 79 E then along
fence between Schwarz and
Preston N 68 1/2 E 55.3/10 ps to
at 7.2/10 ps turn to lane
from end of N 14 E.

then N 5 3/4 E 10' ps to a
Post and then show
N 5 3/4 E 1.6/10 ps to end of
road

then along fence
then N 67 1/2 E 16.4/10 ps
to stone I began at
then turn east of
road from end of
on road line
N 67 1/2 W 16 1/2 ps then
1.6/10 ps on left;

- N 64 W 4 ps then been N 24 1/2 E
- N 38 W 4 ps
- N 33 W 4 ps
- N 31 1/2 W 4 ps then been N 69 E
- N 48 W 4 ps
- N 42 W 4 ps
- N 38 1/2 W 4 ps
- N 36 W 4 ps
- N 33 W 6 ps
- N 30 1/2 W 4 ps
- N 21 W 4 ps opposite corner
- N 9 1/2 W 2 ps N 63 1/2 W
- 36.9 to S E cor of house
- N 6 E 4 ps N 80 W 31.2
- N E cor of house

the entry over
beams 137' 6" 52 feet -

all the way over

N 7 1/2 W 2 M

N 28 1/2 W 2 M

N 11 1/2 E 4 4/10 M to mark

on fence

N 46 W 2 M

N 57 W 2 M

N 42 1/2 W 16 6/10 M to range

of East end of Barn

at L'hop range of ground

fence, beam 13 M.

Schwarz
and
Schneiderman
God's help

Schwarz
and
Gendler was
you & super 150

Rough description
of
Taylors Property

[Faint, illegible handwritten text, likely bleed-through from the reverse side of the page.]

"Courses Comprising Part of the Tract of land called
"Taylor's Range" to be conveyed to
Isaac Taylor Situate lying and being in Balt^y
County and described as follows Beginning for the
same at a stone heretofore planted at the end of the
9th line of the land conveyed by Jacob Taylor to Isaac
Taylor by Deed bearing date the _____ day of A.D.
thence running with an obounding on said land
the following courses by $N 55^{\circ} E 40 \frac{1}{2}$ ps to a rock
 $S 2 \frac{1}{2}^{\circ} W 6$ ps. unto the East side of Herring run
thence bounding on the East side of said run
 $S 43^{\circ} E 10$ ps. $S 34^{\circ} E 12$ ps. $S 16^{\circ} W 9$ ps unto the mouth
of a small branch thence bounding on said branch
 $S 76 \frac{1}{2}^{\circ} W 13 \frac{3}{4}$ ps. to a post thence $S 81^{\circ} W 21$ ps. $S 65 \frac{1}{2}^{\circ} W 8$ ps
to a stake $S 76 \frac{1}{4}^{\circ} W 6$ ps to a stake $N 69^{\circ} W 20 \frac{7}{10}$ ps to a
stake thence $N 22^{\circ} E 42$ ps more or less to the place of
beginning) containing $13 \frac{1}{2}$ Acres and 00 Sq ps of land
More or less. —

$$\begin{array}{r}
 64.9 \overline{) 2825} \\
 \underline{649} \\
 1680 \\
 \underline{128} \\
 400
 \end{array}
 \quad (26x)$$

Day to H. Rodewald,

[Faint, mostly illegible handwritten text, possibly bleed-through from the reverse side of the page.]

"Courses comprising Part of the tract of land
 called Dournequehaste, or by whatsoever name or
 names the same may be called situate lying
 and being in Balt: County and described as follows
 A Beginning for the same at a stone hereafter
 pointed out at the of the 2nd line of the land
 conveyed by Philip Rogers to Isaac Taylor by Deed
 bearing date the 21st day of February A.D. 1810,
 then a runing with an bounding on the 3rd line
 of said land S 7 1/2° W 19 1/2 ps to a stone at the
 end of the 1st line of the land conveyed by Rebecca
 Poo to Isaac Taylor by Deed bearing date the 21st
 day of January A.D. 1832, then a runing with
 an bounding on the 2nd & 3rd line of said land
 S 32 3/4° W 22 ps and 14 links to a stone then
 S 63° E 80 ps to a stone then a runing with
 an bounding on the given line of said land
 N 32° E 23 1/2 ps to a stone, then ~~on~~ ^{or E 3 1/2 ps to the center of a round 2 ps line}
~~at a stone planted in the Center of a round 2 ps line~~
 then a runing with an bounding on the Center
 of said round the 3rd following Courses by ^{or 26 1/2 E. 10 ps to a stone} N 18 1/2° W
 22 ps. to a stone N 29° W 38 ps to a stone planted
 in the given line of that part of Isaac Taylor
 in the division made about the year
 1803, then a runing with an
 bounding on said given line running S 74° W 33 1/2 ps
 to a stone hereafter pointed out in the 2nd line of the
 land conveyed by P. Rogers to I. Taylor as also referred
 to then a runing with an bounding on said
 of said line N 7 1/2° W. 14 ps to begining Contains 27 A 2 R,
 20 S ps of land More or less
 My 9th 1865
 A. B.

Jay's Key
1721, R^d Jays

North 40 p

N. N. W. 60 p N 67 1/2 W

N. N. 40 p N 45 W

N. E. 32 p N 11 1/4 E

N. N. W. 74 p N 67 1/4 W

North 94 p

N. E. 156 p

1860

1721

79.

Books bound

Plans of the Farm belonging to the Late
Archibald Pittung. See Book marked Manual
for what may be wanting in these Papers.

Shepherd
to Nash

and
Nash to Shepherd

and road

near

Government

"Convey comprising the piece or parcel of land to be Conveyed by
Thomas Shepewa to Thomas Nash, Situate lying and
being in Balt^o County and described as follows Beginning for
the same at the end of the 8th line of the ground Conveyed by
Sophia H. Price to Thomas Shepewa by deed bearing
date the 9th day of June A.D. 1858. ~~and recorded in~~
~~liber.~~ and running thence with an ob bounding on part
of the 9th East line of said land S 89^o W. 12³/₁₀ ps to a stake
thence N 19¹/₄ W. 30¹/₂ ps to a stake planted in the division
8th line thence running with an ob bounding on part of
said 8th line S 39^o E 36¹/₁₀ ps to the place of Beginning
Containing 1 Acre and 19 Sq ps of land More
or less

"Convey comprising the lot piece or parcel of land
to be Conveyed by ~~Countable~~ to Thomas Shepewa
Situate lying and being in Balt^o Co and described as
follows Beginning for the same at a stone heretofore
planted at the North West-Corner of the land owned
by ~~Mr Nash~~ and now occupied by ~~Countable~~
and running thence with the North line of said
last mentioned land due East 12⁴/₁₀ ps to a stake thence
S 19¹/₄ E ps. 31⁸/₁₀ ps to a stake planted in the division
line between Nash and Thomas Shepewa thence
with said Division line N 37¹/₂ W. 30⁷/₁₀ ps to end of said
division line thence N 37¹/₂ W. 6⁴/₁₀ ps to the place of
Beginning Containing 1 Acre and 22 Sq ps of land
More or less

York Rd.

11/5/63

1864

Tuesday August 29th

Run for W. Sheppard

Began at a stone stone
line on the East side of the
York road and thence

bounding on the East side

of the York road. S 37 1/2 W.

^{to a post} along the fence,

7 6/10 ps thence N 66 1/2 E.

^{to post}

thence N 22 1/2 W.

10 8/10 ps

8 ps to out line of

Th. Sheppard's ground

thence bounding on said

out line S 58 W. 7 7/10 ps

to beginning stone

Shoemaker

163.6 ⁶⁵⁰ ¹³ ¹³
Bible

Shoemaker
D. G. King

163.6 ¹⁰⁰ ¹⁰⁰
100

163.6 ¹⁰⁰ ¹⁰⁶
2700.0
1636
1064.4
9816
8240

163.6 ^{2.7} ^{1.1} ^{1.0}
2.7

840
240

163.6 ^{3340.0} ^{1.98}
1635
16046
14734
1322

163.6 ^{2.7} ^{1.1} ⁶⁰
60

163.6 ¹⁴⁷⁴⁴ ^{.99}
14744
1474

163.7 ^{2.7} ^{1.1} ⁴⁰
40

163.7 ¹⁰⁸⁰⁰ ⁹⁸²⁸ ⁹⁷⁸⁰ ⁶⁸²² ⁹⁶
10800
9828
9780
6822

163.7 ^{2.7} ^{1.1} ²⁰
20

163.7 ³⁴⁰¹⁰⁰ ⁴⁸⁹¹ ⁴⁸⁹⁰ ¹³²
340100
4891
4890

2.7 26.4
2.7
1848
528

163.7 ⁷¹²⁸⁰ ²⁶⁴⁸ ⁵⁸⁰⁰ ⁴
71280
2648
5800

Abraham Shoemaker & his } ~~24th~~ Sept 1830 x
 to } A.M.B. 492 Job 495
 S. Brady, deed, } A.M.B. 494 Job 495

Part of Sheredine's Description. Beginning for
 the same at a bounded Cherry Sapling
 a bounded White oak and aster at the end
 of the 4th line of Lot - No 38 and running
 thence with an boundary on the 5th line of said
 Lot 38 N 115 ps to two small bounded
 Red oaks and aster marked with the letter D,
 being the place of beginning of Lot - No 36 then with
 an boundary on the 6th line of Lot - No 36 180 E
 70 ps to aster marked with letter S, then N 88 E
 115 ps to a star marked with the letter M another with
 straight line to the begin Centauria and a Lane out for
 50 acrs of land more acres being that part of Lot - No 55
 on the 11th June 1803, N 9 N 77 for 140 by Benjamin
 Tracy to Dr. Samuel & Maurice Price. description
 refers to Dec. Mass in 1800 from Benjamin Tracy to
 Dr. Samuel Price & Maurice Price Jan 7th

$$\begin{array}{r} 571 \\ 8403 \\ \hline 2.46 \end{array}$$

$$106.9$$

$$\begin{array}{r} 44 \\ \hline 219.19 \end{array}$$

$$\begin{array}{r} 38. \\ 990 \\ \hline 42190 \end{array}$$

$$\begin{array}{r} 68.7 \\ 3718 \\ \hline 10605 \end{array}$$

$$\begin{array}{r} 115 \times \\ 106.5 \\ \hline 915 \end{array}$$

$$\begin{array}{r} 68.7 \\ 40. \\ \hline 108.7 \\ 115. \\ \hline 6.3 \end{array}$$

$$\begin{array}{r} 115 \times) 811.575 \\ \underline{2865} \\ 60 \\ \underline{1680} \quad (14 \\ 115 \\ \hline 450 \end{array}$$

$$\begin{array}{r} 165.7 \\ 161.5 \\ \hline 818.5 \\ 9822 \\ (83) \\ \hline 105 \end{array}$$

$$\begin{array}{r} 165.6 \\ 161.5 \\ \hline 818.0 \\ 9815 \\ 1435 \\ \hline 2299.40 \\ 60 \\ \hline 60 \end{array}$$

$$\begin{array}{r} 1414 \\ 10.1 \\ \hline 2405 \end{array}$$

$$\begin{array}{r} 188.7 \\ 241.5 \\ \hline 1640.2 \\ 1631.6 \\ \hline 1.6 \end{array}$$

$$\begin{array}{r} 115.5 \times) 67.75 \\ \underline{3385} \\ 338 \\ \hline 1085 \end{array} \quad | \quad 2,$$

$$115.5 \times) 28.95$$

$$\begin{array}{r} 115 \times) 445 \\ \underline{115} \\ \hline 295 \end{array} \quad (1.1$$

Mr E Howard

16

Misses

York Row

near Johnson

John E. Howard } Oct 2nd 1850 & A.M.B. No
to } 443 folio 80 & 11 acres &

Lucas Wisner

Do

to

John Paul

} to deeds & on April 17th 1850
A.M.B. No 440 folio 169 & for 26.1.00
the other April 1851. file
May 5th 1851 - for $\frac{74.0.25}{100.1.50}$

Howard

to

Baynes

} Lease Feb 17th 1849, A.M.B. No 407
folio 111 & 24 acres

Howard

to

~~Robert~~
Mr. Peter

} file for lease May 15th 1851 for 4 acres

In fine

I have an engagement
at 1/2 O'clock & will

Whelan Begging, Gay's Good Fellowship and
Abraham Cullen's Fellowship.

No 1. L. Tiber, Anti, N.B. 11/16/11
Richard Taylor me date

May 22nd 1816 1st manor

- 1 Sons Thos & Joshua Taylor
- 2, Miss Thos Taylor. 150 A.
- 3 to James Taylor
- 4 to Joshua Taylor,
- 5 to Isaac Daughday,
- 6, Richard Taylor, all the
Part & Residue of my land
adjoining & between the lands
of Isaac Taylor & the land
of Govan Howard Callin
Drumquohopel.

1881
1816

665

94
16

78.
4

1881
3 1/2

1881 3/4 B.

Extract
Martha Puttins
To
John Watkins

[Faint, mostly illegible handwritten text, likely bleed-through from the reverse side of the page.]

Martha Gittings & others } Deed dated the 11th of May 1843. Recorded in
Do } Liben B. K. N^o 320 folio 908.
J^{no} Watkins J^{no} } pt of a Tract;

All that piece or parcel of land called Standifords Claim Situate and lying on Long Green in Baltimore County, which is contained within the Meas bounds courses and Distances following that is to say. Beginning for the same at a stone standing on the South East side of the Harford Turnpike Road and running thence the following Courses to wit S 63 $\frac{1}{2}$ E. 29 ps. to a stone N 60 E. 28 perches to a Mulberry Tree. S 30 E. 24 ps. to the Old Poppa Road thence running and bounding on the said Road S 71 W. 60 ps. untill it intersects lot N^o 1 thence running with the lines of said lot N 12 West. 23 ps. thence N 51 W. 13 ps. to the said Baltimore & Harford Turnpike Road thence running with the said Road N 34 E. 3 $\frac{1}{2}$ ps. to the place of Beginning Containing 7 acres. 2 Roods and 20 square perches More or Less. Consideration \$ 11 $\frac{1}{4}$ & $\frac{3}{8}$ of a dollar

Martha Gittings & others } Deed dated the 28th of February 1843.
Do } Recorded in Liben B. K. N^o 339. folio 220.
J^{no} Watkins J^{no} } All that lot piece or parcel of land in Baltimore County, lying on Long Green Being part of a Tract called Browns Farm & part of a Tract called Standifords Claim which is contained within the Meas bounds courses and Distances following that is to say. Beginning for the same at a large white oak tree a corner of Browns farm heretofore conveyed by James Gittings Senior to Samuel Watkins Sen and running with a line of said land N 70 E. 4 $\frac{1}{2}$ perches to a chum tree thence South 3 W. 143 ps to the Public Road thence with said Road S 69 W. 11 $\frac{1}{4}$ ps. N 79 W. 18 $\frac{1}{2}$ ps. to the end of the South 89 perches line of said part of Browns farm thence reversing said line North 89 ps and thence with said land N 31 E. 38 ps. to the place of Beginning Containing 22 Acres. & 136. perches of land More or Less.

Josiah Marsh
part. Stone Adventure Resurveyed
as B (P)
22-1-8

Dr. G. M. Bosley

York Rd.
near Gosson.

Baltimore County

I hereby Certify that I have Carefully Surveyed and laid out for Josiah Marsh
 a part of a Tract of Land lying in Baltimore County and State of Maryland Called
 Stones Adventure. Bounded Beginning for the same at a stake standing
 on the West side or Edge of ^{the} Baltimore and York Turnpike road. Said stake is also
 standing on the second line of the Whole Tract of Land called Stones Adventure,
 as run with one degree and fifteen minutes allowance for variation, thence
 thence running with and bounding on said line with one degree and fifteen
 minutes allowance for variation $S 60^{\circ} \frac{3}{4} W 15^{\circ} \frac{1}{2} p$ s to the end of said line still running
 with and bounding on the said Tract with the same allowance for
 variation the two following courses $N 68^{\circ} \frac{3}{4} W 12^{\circ} p$ s $N 33^{\circ} \frac{1}{4} W 20^{\circ} p$ s thence $N 32^{\circ} \frac{1}{4} W 17^{\circ} \frac{1}{2} p$ s
 until it intersects Edwards Rowwoods Lot $N 61^{\circ} \frac{1}{2} E 14^{\circ} \frac{1}{2} p$ s to a stone stand-
 -ing on the West limits of the turnpike road said stone being a corner
 of Edwards Rowwoods Lot and thence by a straight line ~~line~~ to the first
 place of Beginning containing twenty two acres one rood and eight
 perches of Land more or less

Surveyed October 9 1833

By me Enoch Dorsey L. S. B. C.

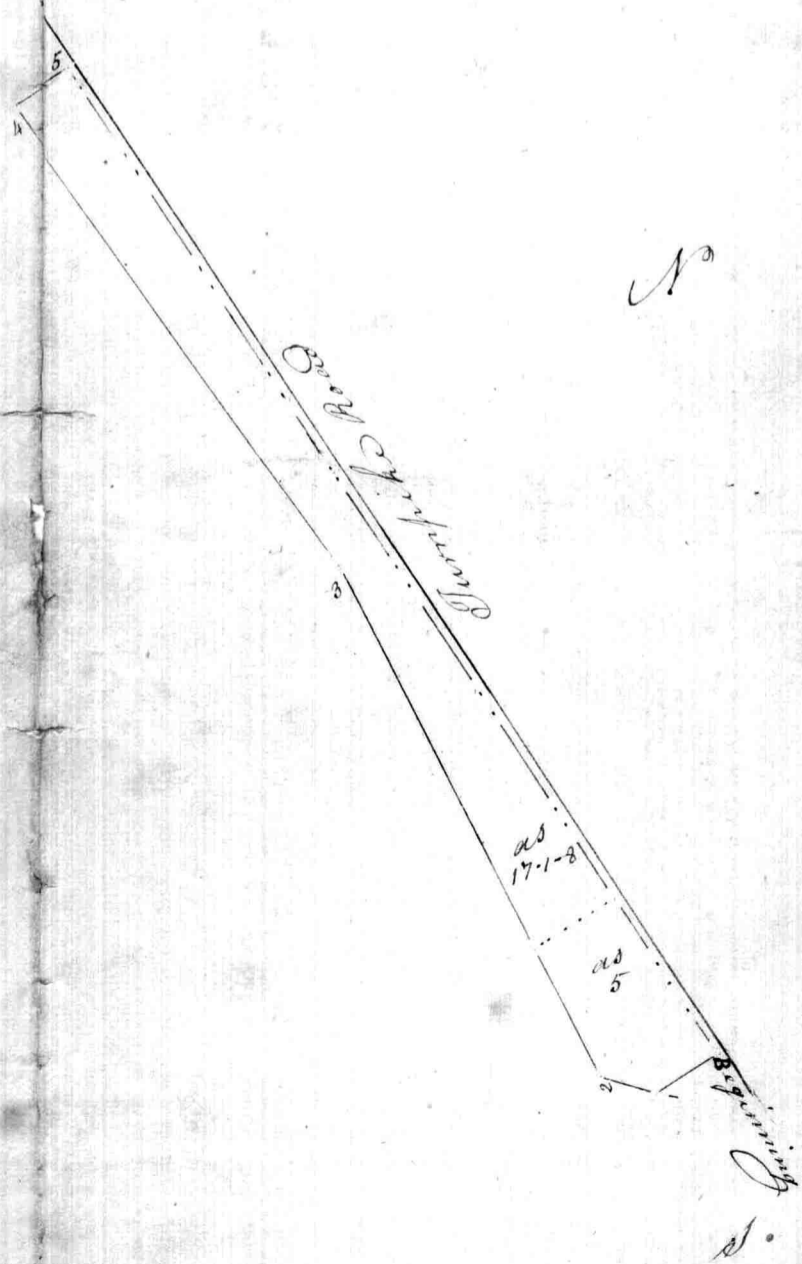

Platted by the scale of 40 p in an inch