

75

Walkers & Falls at  
Monument, Constitution at  
Brit of ad quod Denu

17<sup>th</sup> Augt 1783

Nanson & Walker's  
Writ of ad quod damnum  
By at a bounded Beach  
and running

- |    |            |        |              |
|----|------------|--------|--------------|
| 1  | N 25 1/2 E | 21 ps  | 1129 E 6     |
| 2  | N 20 E     | 22 ps  | 117 1/2 E    |
| 3  | S 84 1/2 E | 7 ps   | 187 E        |
| 4  | N 87 E     | 34 ps  | 1134 1/2 E 6 |
| 5  | N 9 W      | 46 ps  | 110 1/2 W 5  |
| 6  | N 15 E     | 3 4 ps |              |
| 7  | N 1 W      | 12 ps  |              |
| 8  | N 89 E     | 28 ps  |              |
| 9  | S 1 E      | 80 ps  | 13 1/2 E     |
| 10 | S 89 W     | 20 ps  |              |
| 11 | N 1 W      | 72 ps  |              |
| 12 | S 89 W     | 4 ps   |              |
| 13 | S 1 E      | 4 ps   |              |
| 14 | S 15 W     | 34 ps  |              |
| 15 | S 9 E      | 47 ps  | 31           |
| 16 | S 6 W      | 28 ps  |              |
| 17 | S 12 W     | 24 ps  | and thence   |

to the beginning  
Extract from Presby  
works for the Dependents  
in the case of G. Smith  
Moore  
1783

29<sup>th</sup> of May 1760

Fields west of ad quad  
damnum Beginning at  
a bounded Beach and run

1 N 21 $\frac{1}{2}$  E 71 ps

2 N 9 W 40 ps

3 N 18 W 7 $\frac{1}{2}$  ps

4 N 9 $\frac{3}{4}$  E 22 ps

5 N 5 E 34 ps

6 N 77 $\frac{3}{4}$  E 11 ps

7 S 4 E 26 $\frac{1}{2}$  ps

8 S 9 — 32 ps until it int

sects the east line of Todds Range

then East 26 ps

S 1 E 53 $\frac{1}{2}$  ps

S 58 W 4 $\frac{1}{2}$  ps until it inter

sects the part of Todds Range

conveyed by Glets to French

then N 41 W 33 $\frac{1}{2}$  ps to Jones Falls

then bounding Down on said Falls

S 24 E 14 ps

S 52 $\frac{1}{2}$  W 4 ps

N 24 W 15 ps

S 8 $\frac{1}{2}$  W 4 $\frac{1}{2}$  ps

S 20 E 5 ps

S W — 10 ps

N 40 W 6 ps then to the

beginning examined by  
copy under seal

From the N.W. Corner of Hosee  
 Johns House Run N 56 E 89 1/2  
 feet to the Center of the Stone  
 the beginning of Hankens —  
 Improvement and the beg  
 of the works of ad quad Dam  
 num

$$\begin{array}{r}
 27 \\
 \underline{3} \\
 81
 \end{array}
 \quad
 \begin{array}{r}
 2 \\
 1.67 \\
 \underline{1.67} \\
 11.69 \\
 100.2 \\
 \underline{1.67} \\
 2.7889
 \end{array}$$

$$\begin{array}{r}
 26 \\
 \underline{28} \\
 148 \\
 \underline{52} \\
 66.8 \\
 \underline{6} \\
 67
 \end{array}
 \quad
 \begin{array}{r}
 67 \\
 \underline{60} \\
 4020-
 \end{array}$$

$$\begin{array}{r}
 67 \\
 \underline{57} \\
 469 \\
 \underline{335} \\
 9819
 \end{array}$$



N28E 6

N 1/2 W 28

N34 1/2 E 11.6 p. to the  
corner of Dr. White's road  
and 20.6 ft. South of  
the edge of the  
the Hall's house

The end of the N9 W 66  
line is 162 ft. high  
from the S to N  
the present floor area

N 50 E 8 p.

from the end of the  
N 37 E 34 p. line is  
West 11 p. from

the E corner of Brian  
goods along the road  
line

Tuesday April 24<sup>th</sup> 1827 Commenced  
running for Doct<sup>r</sup> Johnson & Mr  
Hall the Deed from James Todd  
and wife to John Hurst beg<sup>n</sup> at  
the beginning of Mountenays  
Street it being the 2<sup>d</sup> boundary of  
the said deed and run

3 p<sup>s</sup> then N 2 1/4 W along the  
center of the street 266 p<sup>s</sup>  
in Jefferson St then S 87 3/4 E

86 p<sup>s</sup> then original street  
thence N 2 1/4 E 46 p<sup>s</sup> the  
of monument at the center  
of the monument bears S 77 1/2 E  
to the N 2 1/4 E 12 p<sup>s</sup> to the  
at top of road then N 87 3/4 E  
18 p<sup>s</sup> or 18 p<sup>s</sup> section Street then  
S 77 1/2 E 56 p<sup>s</sup> to the center of the  
York road Forest Street and the  
Street

then N 54 1/4 W 49 1/2 by Madras  
Sheet 188 1/4 to 40 1/2 then

~~Sheet 188 1/4 to 40 1/2~~ then ~~Sheet 188 1/4 to 40 1/2~~

26.6 1/2 then N 2 1/2 W 8 1/2

then S 8 1/2 E 64 1/2

E 36, 6 1/2 then S 63 1/2 E 19 1/2

to the E side of the Falls

then along the falls N 1/4 W

3 1/2 N 2 1/2 W 8 1/2 to the

End of the 1/2 line of the

level of ad quodam munit

then along from the end of

the ad quodam munit N 81 E 3.2 1/2 line end

at the S W Corner of the 3.0 at from

the S E corner of the yard then around

of the 1 1/2 line strikes the S E corner

of the chimney of Mr. Pennington's  
House

	N	S	E	W
	312,75			12,24
		3,49		88,98
		71		<del>17,77</del>
		11,88		17,99
	28,63			36,74
		1,22		30,77
				89,98
	341,38	17,30		253,64
	257,30			
	<u>324,08</u>			

House from the said point  
 began the line of the  
 that which starts the  
 of bones. It was at about  
 was about 50 feet north of  
 Haughton House. Then went to  
 the end of the Fifth line of  
 the said work and was  
 1181 E 4/3

then height the fifth  
line which strikes Newby  
House 2 links from the  
at N W corner of  
Mill Street and Madison  
Street and 9.8 ft from the  
end of the 88 ft W 40  
ft line as near today

A Days House as referred  
to is the one occupied  
by Mr Westwood as a  
~~house the west end of the~~  
~~88 ft line~~  
~~the line along the~~  
~~west end~~

Thursday 12 April 1827 commen-  
ced running for Dr Johnson  
and McHale part of Hanson  
and Walker part of Adquodan  
Num

266 Fullmores

470 of Johns

313 Fullmores & Todern

99.9 Fullmores James

279.36 James Dawson

12 ✓ 122 James Dawson  
312 ✓ 122 James Dawson  
Major of the Palace

and Daniel James and son  
320 12 224

by virtue of the Original  
James Dawson and son the  
original lease  
balance due Daniel James  
Fullmores  
and is to be allowed  
John Fullmores Pauldin  
and John Fullmores  
all done & present





	11	10	90	60
1	1.39			7.88
2	32.84		8.80	
3	12.00			0.21
4	0.49		28.00	
5		45.99	0.80	
	45.72	45.99	34.60	8.09
	45.99		8.09	
	0.73		29.51	

29.

29-51

~~Jan 10 72~~  
 Mark 0.73



33-2  
 2-6  
 33-9



part of the ...  
 line of the Dec from ...  
 ...  
 from H to I-J-K

2-601  
 22  
 4

187-10-18.2

E end of Kerry  
 Bridge

2<sup>3</sup> B West  
 end of said Bridge

34 B 1 foot to  
 Belvidere St.  
 6 feet mark of  
 the Boundary  
 Stone set by

Said and V. other  
 at ...  
 of ...  
 St.

I have Carefully Surveyed and laid Down the West of Adquodamus Granted to George Walker and his son and Hansan the 17 of August 1733 with two and a half degree Allowance for variation Beginning at A and running to 1-2-3-4-5-6-7-8-9-10-11-12-13-14-15-16-17 and thence to A in black lines shaded pink

I have Located the West of Adquodamus Granted to Edward Hill the 29 of May 1760 Beginning with one degree allowance for variation Beginning at A and running to 1-2-3-4-5-6-7-8-9-10-11-12-13-14-15-16-17-18-19 and thence to A in black broken lines

I have Located a part of the East line of Fodds Range

from I to M by a plain black line

I have also Located a part of the 4<sup>th</sup> and 5<sup>th</sup> lines of the Deed from James Fodd and wife to John Hurst East of and on the above Plot from H to I to J and to K where the line calls for Jane's Tally, shaded yellow as the expressions in the Deed are so ambiguous as to admit of conflicting constructions but in ~~construing~~ construing but as it respects the lines of the other & Hansan's lot there can be but a trifling difference

the 1<sup>st</sup> E line at 4<sup>1</sup>/<sub>2</sub> p  
on said line crosses the south  
wall of the Fort on way at  
the distance of 70 feet East of  
from the S corner of said  
wall then S 3<sup>1</sup>/<sub>2</sub> E 23 p and  
in measurement 25 ft  
& anchor from the wall of  
Brook House N 1<sup>1</sup>/<sub>4</sub> and 6<sup>1</sup>/<sub>2</sub> p  
West of the West door  
then run N 86 p 10<sup>1</sup>/<sub>2</sub> E and  
10 feet <sup>46 p</sup> in continuation then  
then run S 3<sup>1</sup>/<sub>2</sub> E 11 p then  
S 6<sup>1</sup>/<sub>2</sub> E 10 p line ends N 53 p  
W 6 ft from the N corner  
of Mill road on Day  
Ground

on Liberty alley and Lanes  
Street then run N 3 1/2 W 33.0

W line ends 42 feet from  
the South wall of the  
Prison then S 8 1/2 W 35.2

S 2 1/2 E 100.0 to the North  
side of Pleasant Street

then S 8 1/2 W 17.2 to the

Beginning

Memorandum and  
Rough Plat of  
Tells west of ad grade Damman

---



222  
18  
102  
112  
338  
112  
20

227/1067  
182 8 132



11-1

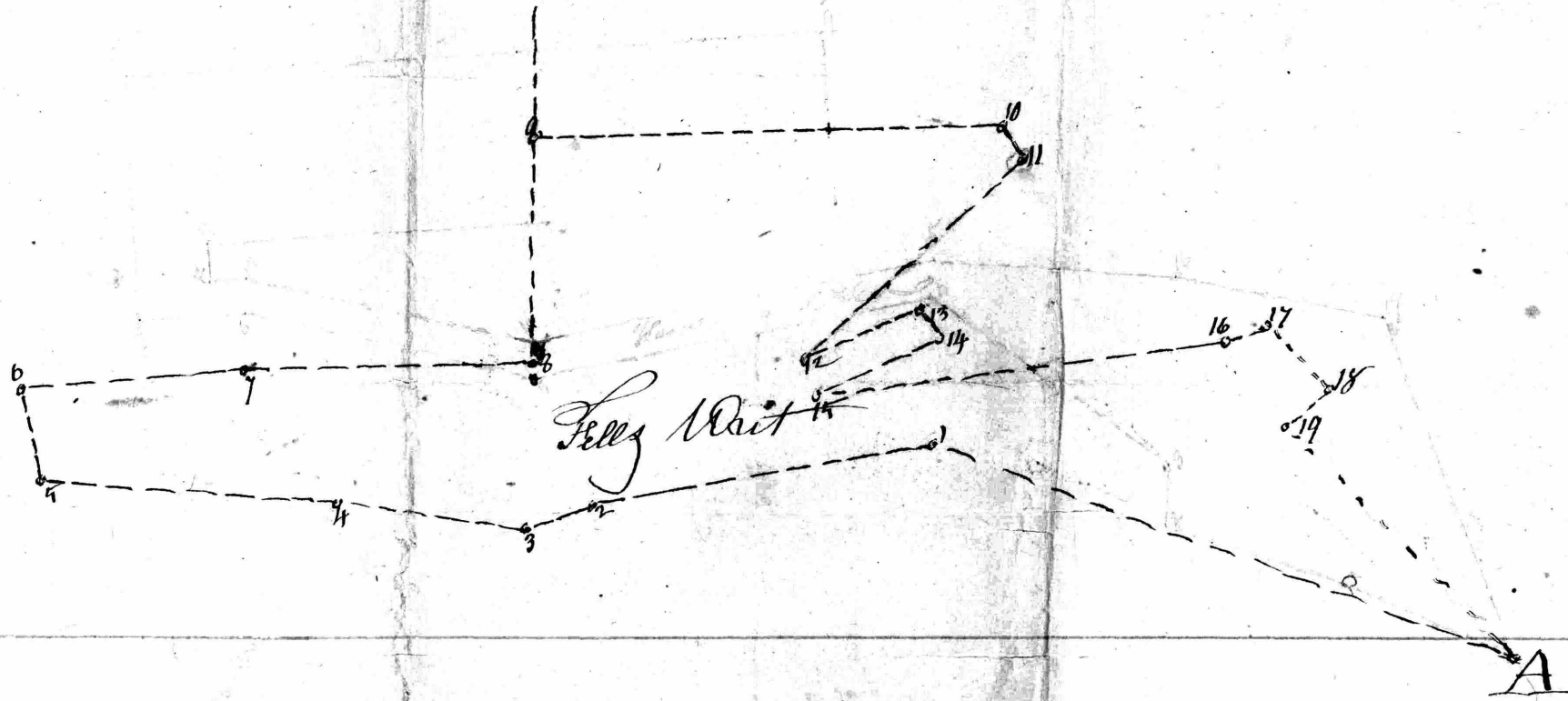

N

A

Plat & Description  
of Lot No 99 in Old  
Town part of Aisquith  
ground (an some piece  
of Aisquith. Plat is  
folded within

100  
N<sup>o</sup> 99  
100

25

St. Andrew's

==

250

Street

W. Henry now Douglas

Street

||  
||  
||



Main

New Hampshire

Massachusetts

Answer Thomas Smith also  
fills list of Ad. guard dam  
-num

A. R. M.  
1<sup>st</sup> 3:20

15
260
52
78
720
2116 60
16780/48
11
640
40140
170
20

12  
14  
28  
10

20  
12  
8  
14  
14  
12

14  
14

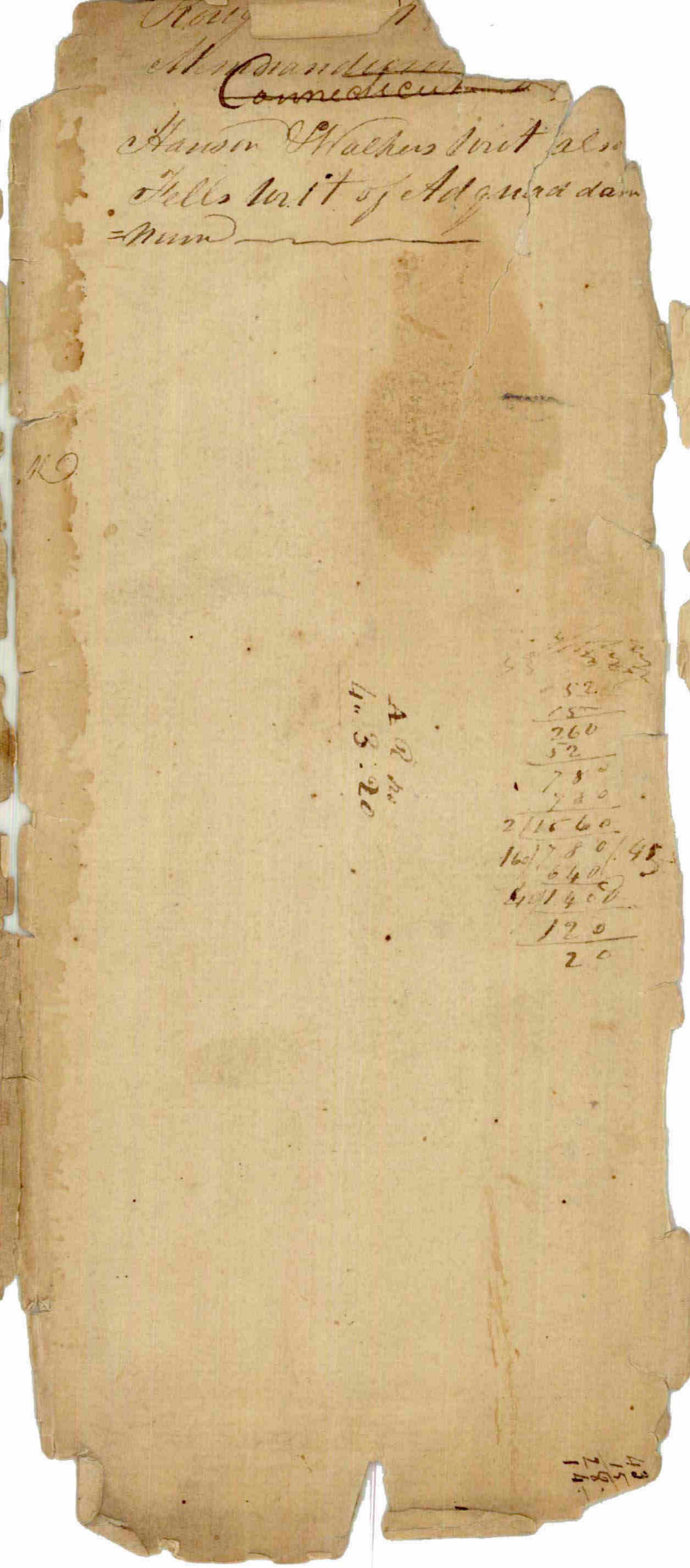
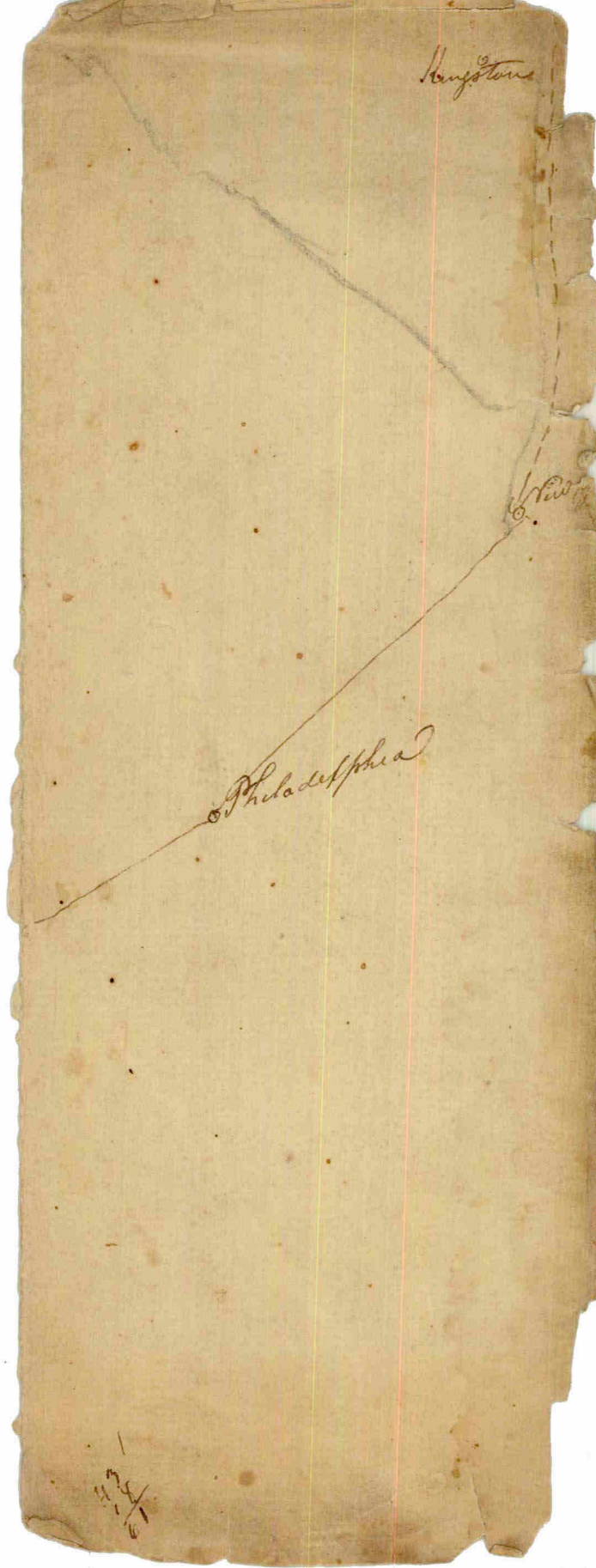
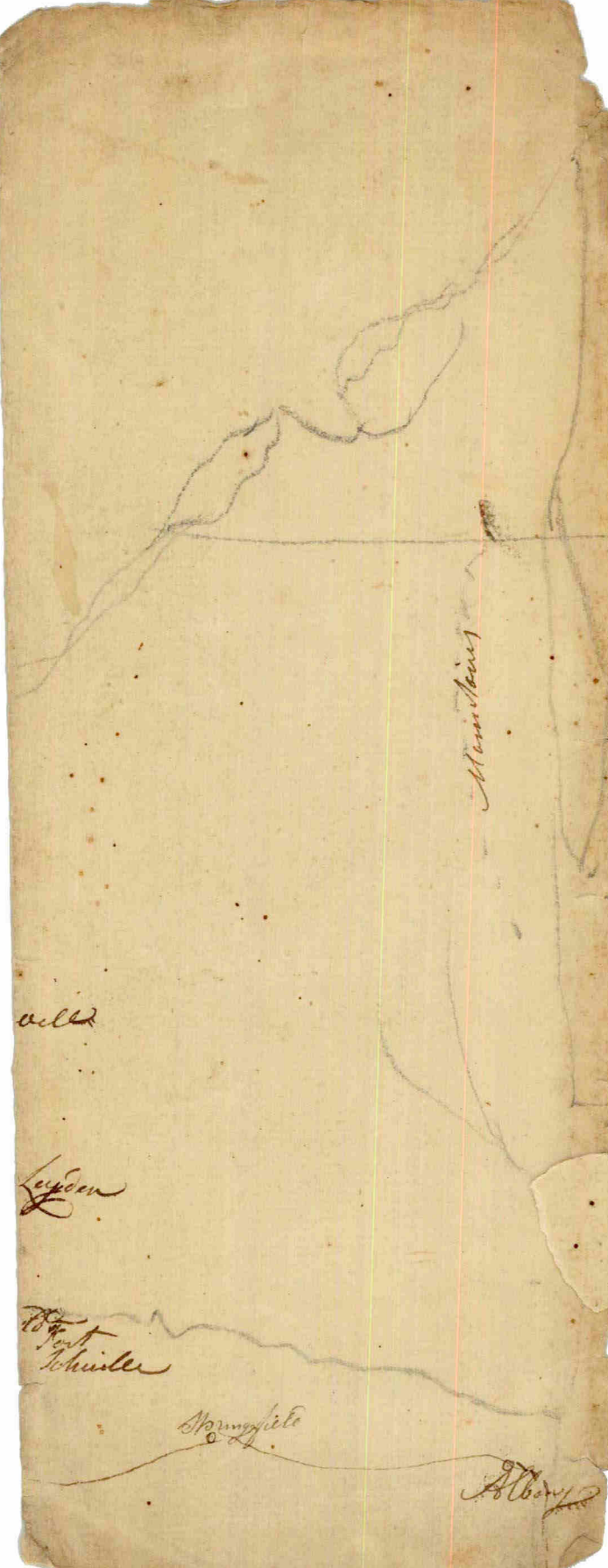



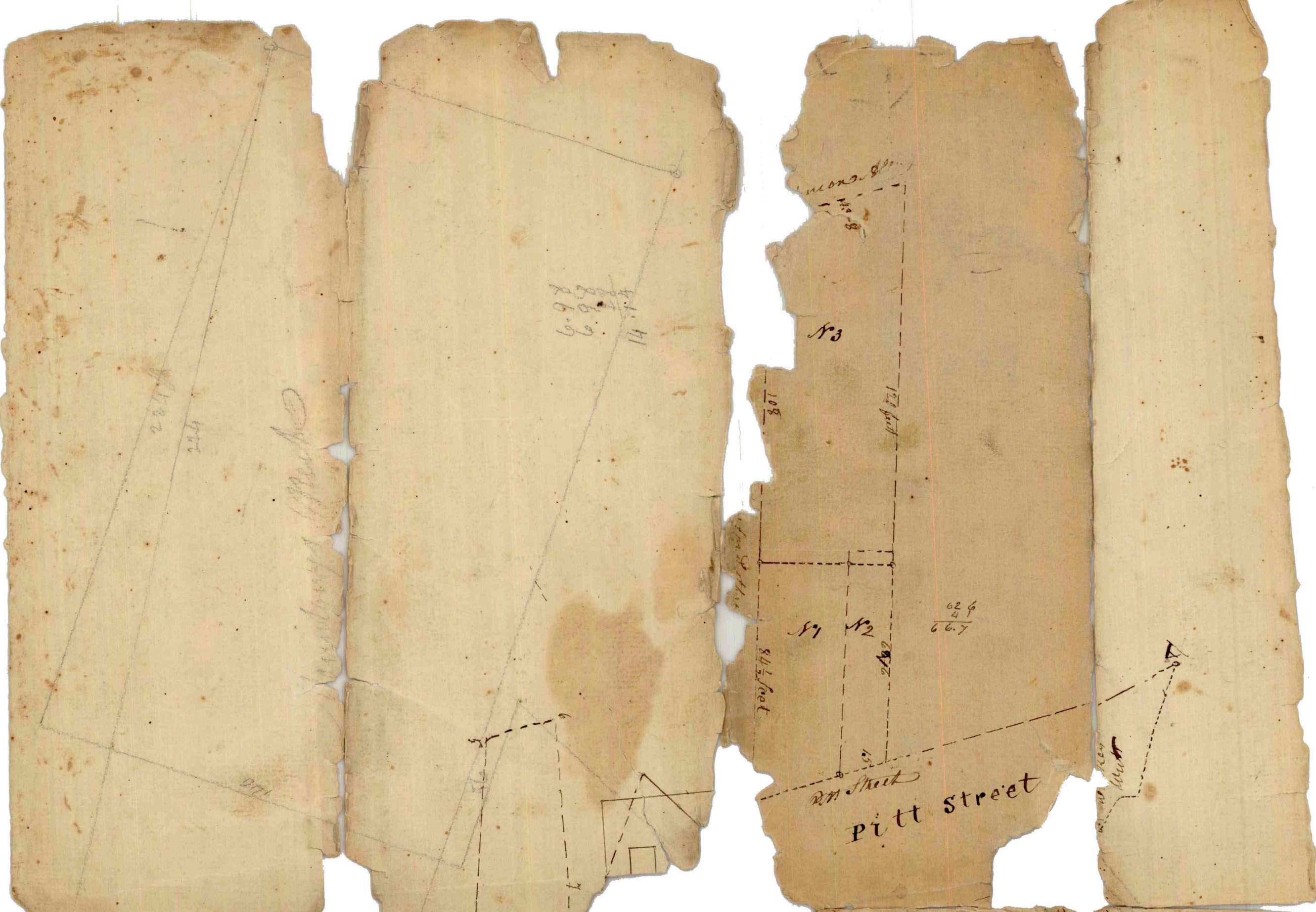



Plot of Canon Walters  
cont of Adquad damnum  
&c

---

April 30<sup>th</sup> 1827

11

then N 54 1/4 W 49 1/2 by Madras  
Sheet 188 1/4 to 40 1/2 then

~~22 1/4 E~~ 29.1 1/2 then ~~27 3/4 W~~

26.6 1/2 then N 2 1/2 W 8 1/2

then ~~58 1/2 E~~ ~~64 1/2~~

E 36 1/2 W then ~~63 1/2 E~~ 19 1/2

to the E side of the Falls

then along the falls N 2 1/4 W

3 1/2 N 2 1/2 W 8 1/2 to the

End of the 4<sup>th</sup> line of the

level of ad quodam munit

then along from the end of

the 4<sup>th</sup> line N 81 E 3.2 1/2 line ends

at the S W Corner of the 3.0 at from

the S E corner of the yard then across

of the 12<sup>th</sup> line strikes the S E corner

of the chimney of Mr. Pennington's  
House







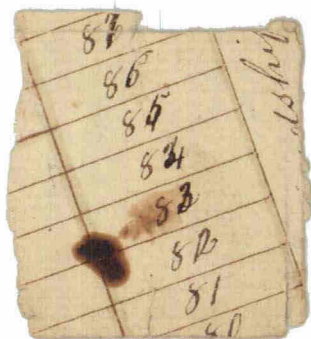
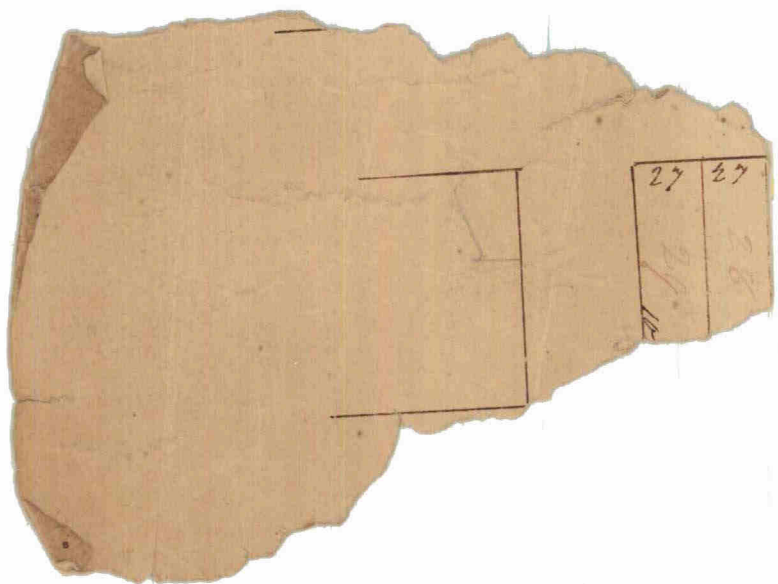

were <sup>attached</sup>  
been sold at private  
the streets and alleys  
which flat I have  
25 feet in width  
held  
number Lots Co  
by Thomas B  
to make use of part  
in the green shaded  
were laid out  
ign  
I have been

