

73

18  
—  
0

Survey for

Ezekiel Anderson

James L. Wilmer

Aug. 1880

Swann Creek

Harford Co. 1880

Survey for  
Egekiel Anderson  
James L. Wilson

August 20th.

Swan Creek  
Hartford Co

1880

"Howells Dream"

"Mitchells Mill Seat"

"Swan Harbour"

"Knobby Prevented"



H. A. No 21 folio 35.

Robert Gilmore wife } Deed dated 23 August 1837. all those  
to } three pieces or parcels of land situate in  
William Sappington & } Harford, county, called "Howells Dream",  
Jacob Hoke. } Jilbitchells Mill seat, "Swan Harbor", "Knavery  
Prevented".

Beginning for the first parcel at a stone N 38° E, 8 1/2 pro  
from the east corner of Pringle & Smiths ware house, running thence  
S 78 3/4° W. 24 pro to a stone, N 41° W 24 pro to a stone, N 22 3/4° W 42  
pro to a stone, N 6 3/4° W. 46 pro to a stone, N. one degree E 22 pro to a stone,  
N 13 1/2° W, 87 3/4 pro to a stone at the post road, N 25° W, 76 pro to a stone;  
N 42 3/2° W (40) pro to a stone, S 33° west 7 1/2 pro to the west side of swan  
creek, then running down the south side of said creek S 32 1/2° E 14  
pro, S 5 9° E 13 pro to a rock stone, S 14 1/2° E. 28 pro, S 42 3/4° W 11 pro,  
S 5° E 10 pro, S 37 1/4° W 8 pro, S 55 1/2° W 4 pro, S 25° W 10 pro, S 30° W  
10 1/2 pro, S 48° E 13 pro, S 74 1/2° E 7 pro, N 82 1/2° E 9 pro, S 75 1/4° E 20 pro,  
S 35° E 8 pro, S 32° E 6 pro to Swan creek bridge, stile running on the  
west side of the creek S 51 1/4° E 6 pro, S 26 1/4° E 46 pro, S 6° E 32 pro,  
S 58 1/2° E 14 pro to a stone at the head of a gut; thence N 51° E 13 1/2 pro,  
S 6 3/4° E 49 pro to a stone, S 22 3/4° E 42 pro, S 41° E 38 pro to Swann  
creek, then bounding thereon N 44° E 18 pro & thence by a straight  
line to the place of beginning, containing 45 acres more or less.

Beginnings for the second piece at a bounded pop-  
lar and stone, at the beginning of a tract of land called "Howells  
Dream", running thence N 45° E 25 pro to a stone, N 40° E 44 pro

to a stone, N 40° E 44 pro

to a stone,  $N 2 7/2^{\circ} W 20$  pro to a stone in the post road, then  $S 5 1/2^{\circ} E$  twenty half pro to Swann Creek Bridge, then down the west side of the Creek,  $S 5 1/2^{\circ} E 6$  pro,  $S 26 1/4^{\circ} E 46$  pro,  $S. 6^{\circ} E 32$  pro,  $S 58 1/2^{\circ} E 4$  pro to the East side of said Creek, then  $S 39 1/2^{\circ} W 24$  pro,  $N 80 3/4^{\circ} W 17$  pro,  $N 3 1/2^{\circ} W 11$  pro,  $N 68^{\circ} W 10$  pro to the head of tide. ( $S 54 1/2^{\circ} W 8$  pro)  $S 78 1/2^{\circ} W 16$  pro,  $S. 6 3/4^{\circ} W 9 1/2$  pro,  $S 58 1/2^{\circ} W. 4$  pro, then by a straight line to the place of beginning, containing  $23 3/4$  acres more or less.

Beginning for the third piece at a stone at the corner of a field, and on the west side of the Ware house road, and running  $S 51^{\circ} W 13 1/2$  pro to a stone,  $N 58 1/2^{\circ} W 10$  pro to Swan Creek, then bounding thereon  $S 39 1/2^{\circ} W 24$  pro,  $N 80 3/2^{\circ} W 17$  pro,  $N 3 1/2^{\circ} W 11$  pro,  $N 68^{\circ} W 10$  pro, ( $S 54 1/2^{\circ} W 8$  pro)  $S 78 1/2^{\circ} W 16$  pro,  $S 6 3/4^{\circ} W 9 1/2$  pro,  $S 58 1/2^{\circ} W 9 1/2$  pro,  $S 81 W 6$  pro,  $S 64 3/2^{\circ} W 20$  pro,  $S 19 3/4^{\circ} E 8$  pro,  $S 39 1/2^{\circ} W. 8$  pro,  $S 17^{\circ} W 12$  pro,  $S 13 3/4^{\circ} E 8$  pro,  $S 33 3/4^{\circ} E 6$  pro,  $S 13^{\circ} E 12$  pro,  $S one degree W. 9$  pro,  $S 65 1/4^{\circ} E 27$  pro,  $S 69 1/4^{\circ} E 20$  pro,  $N 60 3/4^{\circ} E. 10$  pro,  $S 61^{\circ} E 15$  pro,  $N 63^{\circ} E 6$  pro,  $S 89^{\circ} E 68$  pro,  $S 60^{\circ} E 6$  pro,  $S 83 1/2^{\circ} E 9$  pro,  $N 64^{\circ} E. 10$  pro, to a stone, then north  $41^{\circ} W 38$  pro to a stone,  $N 22 3/4^{\circ} W 42$  pro to a stone + thence by a straight line to the place of beginning, containing  $80 1/4$  acres of land more or less.

40 <sup>14</sup>/<sub>25</sub> pro to ~~center~~ the

Place of beginning  
contg. 26 <sup>1</sup>/<sub>2</sub> ac or more  
or less.

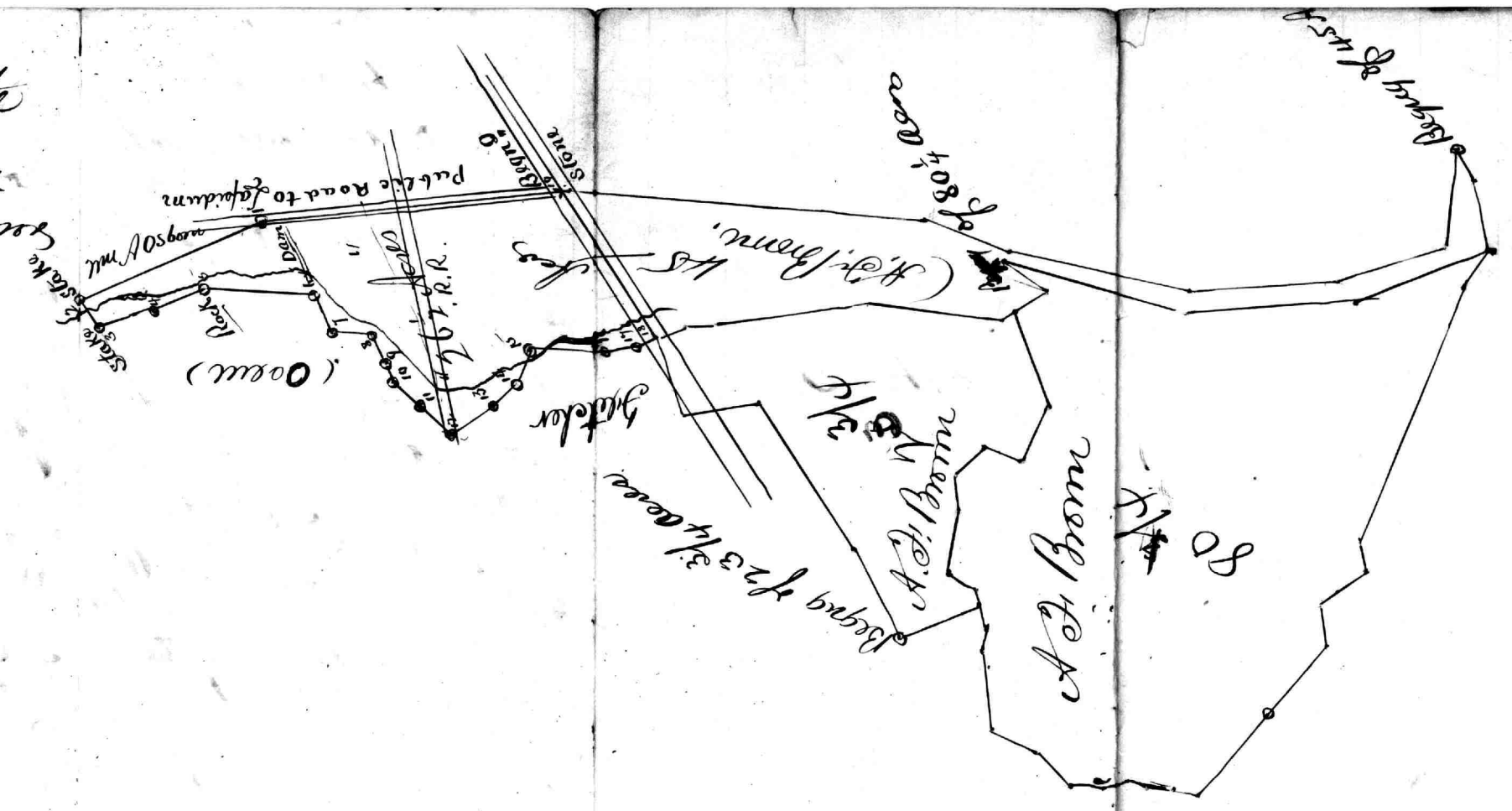

Beging for the first  
 parcel of the coveau ab  
 a stone as shown as the  
 beginning called for N 42 $\frac{1}{4}$   
 E 8 $\frac{9}{10}$  fm from a corner of  
 Smagle & Smiths Warehouse  
 chauce 1 S 83 $^{\circ}$  W 24 $\frac{3}{10}$  fm to  
 a stone chauce<sup>2</sup> N 39 $^{\circ}$  W 24 $\frac{6}{25}$   
 fm to a stone<sup>3</sup> N 18 $\frac{3}{4}$  W  
 42 $\frac{4}{25}$  fm to a stone<sup>4</sup> N 3 $\frac{3}{4}$  W  
 46 $\frac{6}{10}$  fm to stone<sup>5</sup> N 52 $^{\circ}$  E 22 $\frac{2}{25}$  fm to stone  
 N 9 $\frac{1}{2}$  E 88 $\frac{2}{10}$  fm to a stone  
 on the south side of Post Road.  
 N 21 $\frac{1}{2}$  W 76 fm in the centre  
 of the Public Road from  
 Swanbury mill to Lapidium  
 Rail Road 66 ft wide  
 74 fm from centre of Post  
 Road aforesaid. N 39 $\frac{5}{4}$  W  
 50 fm to no oreus saw  
 (9) S 36 $\frac{1}{2}$  W 7 $\frac{1}{2}$  fm to a  
 stake on the west Bank  
 of Swan creek 3 $\frac{1}{2}$  fm  
 from edge of water on W. side

(10) S 29 $\frac{1}{2}$  E 14 fm (11) S 55 $\frac{1}{2}$   
 E 13 fm to a large  
 Rock Stone (12) S 10 $\frac{3}{4}$   
 E 28 fm<sup>(13)</sup> S 46 $\frac{1}{4}$  W 11 fm  
 (14) S 1 $\frac{1}{2}$  E 10 fm, S 40 $\frac{3}{4}$  W  
 8 fm (15) S 59 $^{\circ}$  W 4 fm  
 (17) S 28 $\frac{1}{2}$  W 10 fm  
 to line of R.R. on north side  
 (18) S 33 $\frac{1}{2}$  W 10 $\frac{1}{2}$  fm  
 reverse N 37 $^{\circ}$  E of the  
 to the bed of the  
 N.P.W. & B.R.R. near centre line  
 S 46 $^{\circ}$  E (1 $\frac{1}{2}$  attraction)  
 on this line on account  
 of Railroad 13 fm to  
 the centre of Fugitts Branch  
 (20) S 71 $^{\circ}$  E 7 fm  
 (21) N 86 $^{\circ}$  E 9 fm across  
 the creek (22) S 12 $\frac{1}{4}$  E  
 across the creek 20 fm to  
 the top of the bank (23)  
 S 31 $\frac{1}{2}$  E 8 fm to S 57 $^{\circ}$  E 9 fm  
 to the centre of Horse de  
 Race & Balto Jumpin Road.  
 at south west end of Bridge chauce  
 in the centre of same road N 42 $^{\circ}$  E



Larkin Read

and wife

To

Septimus Fletcher

} Extract from Deed  
dated 16<sup>th</sup> November 1855  
in Liber A.L. 2 to 6  
} Folio 397.

See that track or fence of  
land, situated in Harford County aforesaid near  
Swan Creek bounded and described as follows  
Beginning at a Stone Standing on the westerly side  
of the Great road leading from Harve & Grace to  
Baltimore and thence bounding on the same N 54 1/2<sup>o</sup>  
E 18 1/4<sup>per</sup> to a corner of James McConard land thence  
by the same North westerly 9 1/2<sup>o</sup> West 6<sup>per</sup> N 31 1/4<sup>o</sup>  
W 8<sup>per</sup> N 14<sup>o</sup> W 20<sup>per</sup> S 84<sup>o</sup> W 9<sup>per</sup> N 14<sup>o</sup> W 7<sup>per</sup>  
per and N 46 1/4<sup>o</sup> W 10<sup>per</sup> to a Stake near the  
South Westerly corner of the Rail Road Bridge  
thence by the said Rail Road S 55<sup>o</sup> W 9<sup>per</sup> to a Stake  
thence partly by the lands of the late Conard and partly  
by other lands of the said Septimus Fletcher S 24<sup>o</sup> 25<sup>per</sup>  
E 55<sup>per</sup> to the place of Beginning containing about  
4 1/2 acres more or less,

In presence of

Lizian Janett Bell

Bel Air, Md. Apr 14/80

Aug Bondur, Esq.

Sir:-

Your note rec<sup>d</sup>. I enclose you the only c. & d. of this land on record since 1835. It purports to give them in several tracts. I also enclose you some mem. of Mr Young, who has recently surveyed & leveled for these people. The point they desire to know is how high the crest of the dam can be raised above its present level without backing water on their neighbors; This is the only question between them. Please return enclosed paper when you finish with it. Respy S A Willcox



Howells

Dean

Mitchell's Mill

Seat

Swan Harbour

Knave's Brew

Deed dated 3<sup>rd</sup> November 1837

From Robert Gilmore & wife To Maria L Horner & others  
Called "Howells Dream" "Mitchells Mill Seat" "Swan  
Harbour" and "Knavery Prevented" in Harford County

Beginning for the said part at a stone standing on  
the Post road S  $51\frac{1}{2}$ ° W  $20\frac{1}{2}$  ps from the swann creek  
bridge and running thence N  $27\frac{1}{2}$ ° W 130 ps to a stone  
N  $40$ ° E  $2\frac{1}{2}$  ps to a stone N  $50$ ° W  $31\frac{1}{4}$  ps N  $29\frac{1}{4}$ ° W 38 ps  
to a Chesnut tree N  $26\frac{1}{2}$ ° W 25 ps to Swan Harbour  
then N  $77\frac{1}{4}$ ° E 84 ps to a stone a corner of Greer's land  
then bounding thereon S  $2$ ° W 49 ps to a stone S  $42\frac{3}{4}$ °  
E 16 ps to a stone S  $33$ ° W  $7\frac{1}{2}$  ps to the west side of  
Swann Creek then bounding thereon S  $32\frac{1}{4}$ ° E 14 ps  
to a marked white Oak S  $59$ ° E 13 ps to a rock stone  
S  $14\frac{1}{4}$ ° E 28 ps S  $42\frac{3}{4}$ ° W 11 ps S  $5$ ° E 10 ps S  $37\frac{1}{4}$ ° W 8 ps  
S  $55\frac{1}{2}$ ° W 4 S  $25$ ° W 10 ps S  $30$ ° W  $10\frac{1}{2}$  ps S  $48$ ° E 13 ps S  $74\frac{1}{2}$ °  
E 7 ps N  $82\frac{1}{2}$ ° E 9 ps S  $15\frac{3}{4}$ ° E 20 ps S  $35$ ° E 8 ps S  $32$ °  
E 6 ps to Swan Creek bridge and then to the place  
of beginning containing  $56\frac{3}{4}$  acres of Land more or less  
Extract taken from Liber A'D No 20 folio 203

Test

A Lingan Jarrett Clerk



Paca Smith, Trustee } Deed, dated March  
 to } 28<sup>th</sup> 1820, tract of land  
 Robert Gilmore Jr. & Robert Gilmore Sr. } in Harford county, called  
 } "Howell's Dream", "Bitchells  
 Mill Seat", "Swan Harbour" & "A Navery Prevented"; Beginning

for the same at a stone set up N. 38° E. 8 1/10 pps from the east  
 corner of a stone ware-house on Swan Creek running thence  
 S 78 3/4° W 24 ps to a stone, thence N 41° N 24 ps to a stone,  
 thence N 22 3/4° W 42 ps to a stone, thence N 6 3/4° W 46 ps to a  
 stone, thence N 1° E 22 ps to a stone, thence N 13 1/2° W 87 3/4  
 ps, thence N 25° N 76 ps, thence N 42 3/4° W 66 ps, thence N  
 31° E 49 ps, thence S 77 1/4° W 84 ps to a stone, thence S. 26 1/2°  
 E 25 ps to a Chesnut tree, thence S 29 1/4° E 38 ps to a stone,  
 thence S 50° E 31 1/4 ps to a stone, S. 40° W 2 1/2 ps to a stone, S  
 27 1/2° E 150 ps to a stone, thence S 40° W 44 ps to a stone, thence  
 S 45° W 25 ps to a stone, then S 43° E 24 ps to Swan Creek,  
 then binding on said Creek S 58 1/4° W 9 1/2 ps, then S 81° W  
 6 ps, thence S 64 3/4° W, 20 ps, thence S 19 3/4° E 8 ps, thence S,  
 39 1/2° W 8 ps, then S 17° W 12 ps, then S 13 3/4° E 8 ps, then S, 33 3/4° E  
 6 ps, then S 13° E 12 ps, then S 1° W 9 ps, then S 65 1/4° E 27 ps,  
 then S 69 1/4° E 20 ps, then N 60 3/4° E 10 ps, then S 61° E 15 ps, then  
 N. 63° E 6 ps, then S 89° E 68 ps, then S. 60° E 6 ps, then S. 83 1/2°  
 E, 9 ps, then N 64° E 10 ps, then N. 44° E 18 ps, then by straight

line to the place of beginning, containing  $205\frac{1}{4}$  acres  
of land more or less.

Test, A. Langan Jarrett, Clerk.

Recorded in Liber H. D. No 4 folio 198

Extracts of  
Notes taken  
on  
Swan Creek  
Hager Co., Md.,  
1880,

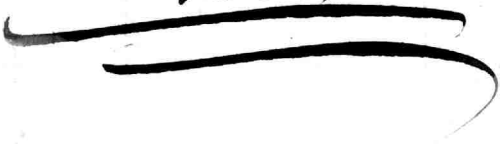

Sauin Road } deed dated 16<sup>th</sup> November 1853,  
to said wife } Lib. A. L. V. 206 folio 378<sup>o</sup>,  
Septimus Fletcher } all that tract or parcel of land  
situate in Haverhill Co. Mass.

shown here, bounded and described as follows

Beginning at a stone standing on the West side  
of the great road leading from Haverhill  
to Ball<sup>o</sup>, and thence bounding with the same S<sup>34</sup> $\frac{1}{2}$ <sup>o</sup> E  
18 $\frac{3}{4}$  ps to a corner of James M. Howard land  
thence by the same Northwest by 9 $\frac{1}{2}$  M. 6 ps  
N<sup>31</sup> $\frac{1}{4}$  W 8 ps N<sup>14</sup> W 20 ps S<sup>84</sup><sup>o</sup> W 9 ps N<sup>14</sup> W 7 ps  
and S<sup>46</sup> $\frac{1}{2}$  W 10 ps to a stake near the Southwest  
Corner of the Rail Road Bridge thence by said  
Rail Road S<sup>33</sup> W 9 ps to a stake thence partly  
by the lands of the late Howard and partly by  
other lands of said Septimus Fletcher S<sup>24</sup><sup>o</sup>  
33' W 55 ps to the place of Beginning containing  
ab<sup>t</sup> 4 $\frac{1}{2}$  acres of land more or less,

Summer of 1832 & 6 p. line along Cut of  
Swan cr 42° E 40  $\frac{1}{2}$  p to beginning stream by M  
young April 1880

Robert ~~Edwards~~ (deceased) } deed dated August 23<sup>rd</sup> /  
to } 1837, all those three  
Wm Happington } parcels of land situated  
in Haywood County

Called Howell's ~~and~~ Dream, "Whell's ~~and~~ Swan  
Swan Harbor, Knavery Prevented" Beginning  
for the first parcel at a stone N 35° E 8  $\frac{5}{10}$  p.  
from the East Corner of Pringle & Smith's house  
and running thence S 78  $\frac{3}{4}$  N. 24 p to a stone  
N 41° N 24 p to a stone N 22  $\frac{3}{4}$ ° N 42 p to a stone  
N 6  $\frac{3}{4}$ ° N 46 p to a stone N 1° E 22 p to a stone N 87  $\frac{3}{4}$ °  
N. 87  $\frac{3}{4}$  p to a stone at the Post Road N 33° N  
76 p to a stone N 42  $\frac{3}{4}$ ° N 50 p to a stone S 33° E  
7  $\frac{1}{2}$  p to the west side of Swan Creek then  
running down ~~and~~ the South Side of Swan  
Creek S. S 32  $\frac{1}{2}$ ° E 14 p. S 39° E 13 p. to a rock stone  
S 14  $\frac{1}{4}$ ° E 28 p S 42  $\frac{3}{4}$ ° E 11 p S 5° E 10 p S 37  $\frac{1}{4}$ ° N 8 p  
S 53  $\frac{1}{2}$ ° N. 4 p S 28° N 10 p S 30° N. 10  $\frac{1}{2}$  p S 48° E  
13 p S 74  $\frac{1}{2}$ ° E 7 p S 82  $\frac{1}{2}$ ° E 9 p S 15  $\frac{3}{4}$ ° E 20 p  
S 35° E 8 p S 32° E 6 p to Swan Creek & Bridge, then  
running on the West side of the Creek S 31  $\frac{1}{2}$ ° E 6 p  
S 26  $\frac{1}{4}$ ° E 46 p S 6° E 32 p S 38  $\frac{1}{2}$ ° E 14 p to a stone  
at the head of a gut thence N 57° E 13  $\frac{1}{2}$  p  
S 6  $\frac{3}{4}$ ° E 49 p to a stone S 23  $\frac{3}{4}$ ° E 42 p S 41° E 38 p  
to Swan Creek then bounding thence N 44° E  
18 p thence by a straight line to the beginning  
containing 43 Acs of land more or less. —

Beginning for the 2<sup>nd</sup> parcel at a bound

and then at the beginning of a tract of land  
 called Howells Pond I mean and running  
 then at  $145^{\circ} E$  25 ps to a stone at  $140^{\circ} E$  41 ps to a  
 stone at  $27\frac{1}{2}^{\circ} N$  21 ps to a stone at the Post, now  
 then at  $37\frac{1}{2}^{\circ} E$  20 ps to Swan Creek Bridge  
 then down the west side of the creek at  $31\frac{1}{2}^{\circ} E$   
 6 ps at  $26\frac{1}{4}^{\circ} E$  46 ps at  $6^{\circ} E$  33 ps at  $58\frac{3}{4}^{\circ} N$  17 ps  
 at  $3\frac{1}{2}^{\circ} N$  11 ps at  $68^{\circ} N$  10 ps to the head of  
 tide (at  $54\frac{1}{2}^{\circ} N$  8) at  $78\frac{1}{2}^{\circ} N$  16 ps at  $6\frac{3}{4}^{\circ} N$  9 ps  
 at  $58\frac{1}{4}^{\circ} N$  4 ps then by a straight line to the  
 place of Beginning containing  $23\frac{3}{4}^{\circ}$   
 more or less. — Beginning of the 3<sup>rd</sup>

parcel and a stone at the corner of a field  
 and on the West side of the ~~land~~ near  
 house road and running thence at  $31^{\circ} N$   
 133 ps to a stone at  $58\frac{1}{2}^{\circ} N$  10 ps to Swan  
 Creek then bounding thereon at  $39\frac{1}{4}^{\circ} N$  24 ps  
 at  $80\frac{3}{4}^{\circ} N$  17 ps at  $3\frac{1}{2}^{\circ} N$  11 ps at  $68^{\circ} N$  10 ps  
 (at  $54\frac{1}{4}^{\circ} N$  8 ps) at  $78\frac{1}{2}^{\circ} N$  16 ps at  $6\frac{3}{4}^{\circ} N$  9 ps  
 at  $58\frac{1}{4}^{\circ} N$  9 ps at  $81^{\circ} N$  6 ps at  $64\frac{3}{4}^{\circ} N$  20 ps  
 at  $19\frac{3}{4}^{\circ} E$  8 ps at  $39\frac{1}{2}^{\circ} N$  8 ps at  $17^{\circ} N$  12 ps at  $13\frac{1}{2}^{\circ} E$   
 8 ps at  $33\frac{3}{4}^{\circ} E$  6 ps at  $13^{\circ} E$  12 ps at  $1^{\circ} N$  9 ps at  $63\frac{1}{2}^{\circ} E$   
 27 ps at  $69\frac{1}{4}^{\circ} E$  20 ps at  $60\frac{3}{4}^{\circ} E$  10 ps at  $61^{\circ} E$  13 ps  
 at  $63^{\circ} E$  6 ps at  $89^{\circ} E$  68 ps at  $60^{\circ} E$  6 ps at  $83\frac{1}{2}^{\circ} E$  8 ps  
 at  $64^{\circ} E$  10 ps to a stone then north  $41^{\circ} N$  38 ps to a  
 stone at  $22\frac{3}{4}^{\circ} N$  42 ps to a stone and then by a  
 straight line to the place of Beginning containing  
 $80\frac{1}{4}$  Ac. more or less. Liber H.D. at 1/2 folio  
 35).



Paca Smith trustee } Due date March  
 to } 28<sup>th</sup> 1820. H. L. N. 4  
 Robert Gilman Jr and } folio 198 & tract of land  
 Robert Gilman Sr } in Harford County called  
 Howell's Dream Mitchell

Mill Seat, Swan Harbour & Quarry Prevented  
 Beginning at a stone standing on the  
 East Cor<sup>r</sup> of a stone warehouse on Swan Creek and  
 running thence S 78<sup>3</sup>/<sub>4</sub>° E 24 p to a stone then N 41° W 24 p  
 to a stone N 32<sup>3</sup>/<sub>4</sub>° W 42 p to a stone N 6<sup>3</sup>/<sub>4</sub>° W 46 p & a stone  
 N 1° E 22 p to a stone N 13<sup>1</sup>/<sub>2</sub>° W 57<sup>3</sup>/<sub>4</sub> p to a stone N 35° W 76 p  
 N 42<sup>3</sup>/<sub>4</sub>° W 66 p N 3° E 49 p S 77<sup>1</sup>/<sub>2</sub>° W 54 p to a stone S 26<sup>1</sup>/<sub>2</sub>° E 38 p  
 to a corner then S 29<sup>3</sup>/<sub>4</sub>° E 38 p to a stone S 50° E 31<sup>1</sup>/<sub>2</sub> p to a stone  
 S 40° W 3<sup>1</sup>/<sub>2</sub> p to a stone S 27<sup>1</sup>/<sub>2</sub>° E 150 p to a stone S 40° W 44 p to a  
 stone S 45° W 23 p to a stone S 43° E 24 p to Swan Creek  
 then bounding on said Creek S 38<sup>1</sup>/<sub>4</sub>° W 9<sup>1</sup>/<sub>2</sub> p S 81° W 16 p  
 S 64<sup>3</sup>/<sub>4</sub>° W 20 p S 19<sup>3</sup>/<sub>4</sub>° E 8 p S 39<sup>1</sup>/<sub>2</sub>° W 8 p S 17° W 12 p  
 S 13<sup>3</sup>/<sub>4</sub>° E 8 p S 33<sup>3</sup>/<sub>4</sub>° E 6 p S 13° E 12 p S 1° W 9 p S 63<sup>3</sup>/<sub>4</sub>° E  
 27 p S 69<sup>1</sup>/<sub>4</sub>° E 20 p N 60<sup>3</sup>/<sub>4</sub>° E 10 p S 61° E 15 p N 53° E 6 p  
 S 89° E 68 p S 60° E 6 p S 53<sup>1</sup>/<sub>2</sub>° E 9 p N 64° E 10 p N 44° E  
 18 p then by a straight line to the Beginning  
 containing 203<sup>3</sup>/<sub>4</sub> Acres of land more or less

Robert Gilman & wife } Due date Novem<sup>r</sup> 23<sup>rd</sup> 1837  
 to } H. L. N. 20 folio 2038.  
 Maria L. Harner } call Howell's Dream Mitchell  
 & others } ~~Swan~~ Mill Seat, Swan  
 Harbour and Quarry Prevented Beginning at a  
 stone standing on the Post road S 57<sup>1</sup>/<sub>2</sub>° W 20<sup>1</sup>/<sub>2</sub> p

from Swan Creek marking then  $N^{\circ} 27\frac{1}{2}^{\circ} W$ :  
130 ps to a stone  $N^{\circ} 40^{\circ} E$  26 ps to a stone  $N^{\circ} 30^{\circ} W$  31 $\frac{1}{4}$  ps  
 $N^{\circ} 29\frac{1}{4}^{\circ} W$  38 ps to a chestnut tree  $N^{\circ} 26\frac{1}{2}^{\circ} W$  25 ps  
to Swan ~~Creek~~ Harbour then  $N^{\circ} 77\frac{1}{4}^{\circ} E$  84 ps to a  
stone a corner of Greer's land then bounding  
thence  $S^{\circ} 3^{\circ} W$  49 ps to a stone  $S^{\circ} 43\frac{3}{4}^{\circ} E$  16 ps to a  
stone  $S^{\circ} 33^{\circ} W$  7 $\frac{1}{2}$  ps to the west side of Swan  
Creek then bounding thence  $S^{\circ} 32\frac{1}{4}^{\circ} E$  14 ps  
to a marked white oak tree  $S^{\circ} 39^{\circ} E$  13 ps to a rock  
stone  $S^{\circ} 44\frac{1}{4}^{\circ} E$  28 ps  $S^{\circ} 42\frac{3}{4}^{\circ} W$  11 ps  $S^{\circ} 5^{\circ} E$  10 ps  $S^{\circ} 3\frac{1}{2}^{\circ} W$   
8 ps  $S^{\circ} 33\frac{1}{2}^{\circ} W$  4 ps  $S^{\circ} 25^{\circ} W$  10 ps  $S^{\circ} 30^{\circ} W$  10 $\frac{1}{2}$  ps  
 $S^{\circ} 48^{\circ} E$  13 ps  $S^{\circ} 74\frac{1}{2}^{\circ} E$  7 ps  $N^{\circ} 53\frac{1}{2}^{\circ} E$  9 ps  $S^{\circ} 15\frac{3}{4}^{\circ} E$   
20 ps  $S^{\circ} 35^{\circ} E$  8 ps  $S^{\circ} 32^{\circ} E$  6 ps to Swan Creek bridge  
and then to the place of Beginning containing  
56 $\frac{3}{4}$  acres, the line bounded by Greer,