

Phila. Cd. & Herring Run,

John S. Smith

John H. Omdorff.

Thomas Kell

Joshua Hornes

Thomas Birch

159
10

Outline of Deed
Between
Thomas Kell & wife
& others

Long Point

Paper No 2

Envelope
No 60

At that ^{part of a tract} ~~piece~~ or parcel of land situate and lying
in Baltimore county afo^r? ~~comprising~~ called Long
Point, which is contained within the description
follo^wg to wit: Begⁿ at the same part in the given line
of the whole tract called Long Point, at the distance
of 69 perches S. $15^{\circ} \frac{1}{4}$ E. from a stone heretofore planted
as a boundary dividing between the lands of the
late Daniel Bowly and those of the afo^r? W^m. C. Gouldsmith
(said stone being at the end of 201 ps $\frac{1}{2}$ on the given
line of Long Point) and r^un thence N. $67^{\circ} \frac{3}{4}$ E. 56 ps $\frac{1}{2}$
a half, then S. $18^{\circ} \frac{1}{2}$ E. 132 ps. to the third line of Long
Point, then r^un & b^ord^r on said third line S. $67^{\circ} \frac{1}{2}$ W. 65 ps.
to the end of said line, then r^un with & b^ord^r on the given
line of said whole tract N. $15^{\circ} \frac{1}{4}$ W. 132 perches $\frac{1}{2}$
to the place of begⁿ. Said out fut^r said to contain
50 acres be the same more or less. the same being
a part of the parcel of 207 acres & $\frac{1}{4}$ being
before described, and is the same 50 acres
held & heretofore improved by the said Kell
as is herein before mentioned.

Board of Misses.

^b
Prop

Jan'y 31th - 1832

Ed

Joseph R. Ford & wife
Deeds.
Joseph Rop & Adam Rop

Dated 31st January 1832.
Consideration \$900. for
All that piece or parcel of land
situate and lying in Baltimore

County and contained within the following metes and bounds courses and distances to wit: Beginning at the intersection formed by the centre of the Patapsco Neck Road with the centre of the Baltimore and Anne DeGrace Turnpike Road and running thence along the centre of the Patapsco Neck road south $29\frac{3}{4}^{\circ}$ East $89\frac{1}{2}$ p. until it intersects the N. $49\frac{1}{4}^{\circ}$ East $26\frac{1}{2}$ p. line of the whole tract of land conveyed by Thomas Hill & others to the said Joseph R. Ford & Betty Ford his wife in and by a certain Deed of Conveyance bearing date the fourth day of December in the year of our Lord 1827. & recorded among the Land Records of Baltimore County Court in Liber W.S. No 189 folio 401. then running and bounding on the out lines of the aforesaid tract of land by the following Courses viz^t N. $49\frac{1}{4}^{\circ}$ E 21 p. N. 60° E 52 p. N. $3\frac{1}{2}^{\circ}$ E. 4 p. N. $53\frac{1}{2}^{\circ}$ W. $88\frac{1}{2}$ p. then still N. $55\frac{1}{2}^{\circ}$ W. 2 p. to the centre of the Baltimore & Anne DeGrace Turnpike road at the bridge over the herring run & then running along the centre of said turnpike Road 45° W. 13 p. & then by a straight line to the place of beginning containing $29\frac{1}{2}$ acres more or less.

True Extract taken from Liber W.S. No. 216 folio
430 p.

Test Tho Keel

Extract

Joseph R Howard

to

J. V. A. Ross

Paper No 6

Envelope No 60

Beginning at a large Poplar Tree, the beginning of that
part of the Kingsbury lands which was conveyed by the
Honorable Alexander Contee Hanson, Chancellor of the State
of Maryland, to General Samuel Smith and running thence
S 70 $\frac{1}{2}$ W parallel with the Baltimore and Havre de Grace
Turnpike road, 166 $\frac{3}{4}$ p \circ s to a S 19 $\frac{1}{2}$ E 73 $\frac{3}{4}$ to the third line of
a tract of land called Long Point - N. 66 $\frac{1}{2}$ E bounding on
the said line reversely 29 $\frac{3}{10}$ perches to the centre of a road
led out from the said Turnpike road to intersect the old
Post road near Joseph Mintz's house, then running along
the centre of said road S 26 E. 30 $\frac{3}{10}$ p \circ s to that part of the
said farm given to William Smith in exchange for a
part of a tract of land called Orange, comprised within
the said farm, thence bounding on that part so given
in exchange N. 62 E 50 $\frac{1}{2}$ p \circ s - S. 23 $\frac{1}{2}$ E ⁴⁰ forty perches to
a part of said farm heretofore conveyed by the heirs of W
C Gouldsmith to Joseph Mintz, thence bounding on that
part still ~~south~~ S 23 $\frac{1}{2}$ E ²⁴ twenty four perches into the
old Philadelphia Road, intersecting the N 62 E 60 $\frac{1}{2}$ p \circ s
line of that part of the Kingsbury lands which was
conveyed by the Chancellor of Maryland to Jacob Heitch
thence along the said road and bounding on said line S
62 E 44 $\frac{1}{2}$ p \circ s to ~~the~~ ~~center~~ ~~and~~ ~~thereof~~, still along the said road and
bounding on the outlines of said part N. 75 E. 38 - N. 66 $\frac{3}{4}$
E 16 $\frac{1}{2}$ p \circ s. N. 49 $\frac{1}{4}$ E 5 $\frac{1}{2}$ p \circ s to the centre of the road leading
from Patapsco Neck to the Baltimore and Havre de
Grace Turnpike road, thence along the centre of said road
N. 29 $\frac{3}{4}$ W 89 $\frac{1}{2}$ p \circ s to the centre of the Turnpike road
thence along the centre of said road N. 70 $\frac{1}{2}$ E 24 $\frac{1}{2}$ p \circ s -

to the stump of a Sweet gum
N. 45 E. 13 pps. N. 65 W 34 pps. N. 48 E W 48 3/4 pps to
the beginning -

S. 70 1/2 W. 166 3/10

S. 19 1/2 E. 73 3/4

S. 66 1/2 E. 29 3/10

S. 26 - E. 30 3/10

N. 67 E. 56

S. 23 1/2 E. 40

S. 23 1/2 E. 24

N. 62 E. 44

N. 75 E. 38

N. 66 1/4 E. 16

N. 49 1/4 E. 5

N. 29 3/4 W 89 1/2

N. 70 1/2 E 24

N. 45 E. 13

N. 65 W. 34

N. 48 E W 48 3/4 to the beginning

46 1/4
48 1/4

Quit & Certificate
of the
Ground to be
Conveyed
by

Sam'l M Smith
to

Thomas Kell

carried by Samuel Smith the
the Tract of Land called Orange
situated in the green line of Long Point
Sungard to Hill or as aforesaid
as the plantation on the North Side of
South Side of said road and
Point and then many and low
containing 5 acres and Twenty e
said described parcel of Land
to William Smith dated the 6
Baltimore County Court in the

S. Sungard to Tho Hill or

~~Part 2 No 203~~

Saml M Smith

Thos Kell

Paper No 12

Envelope No

60

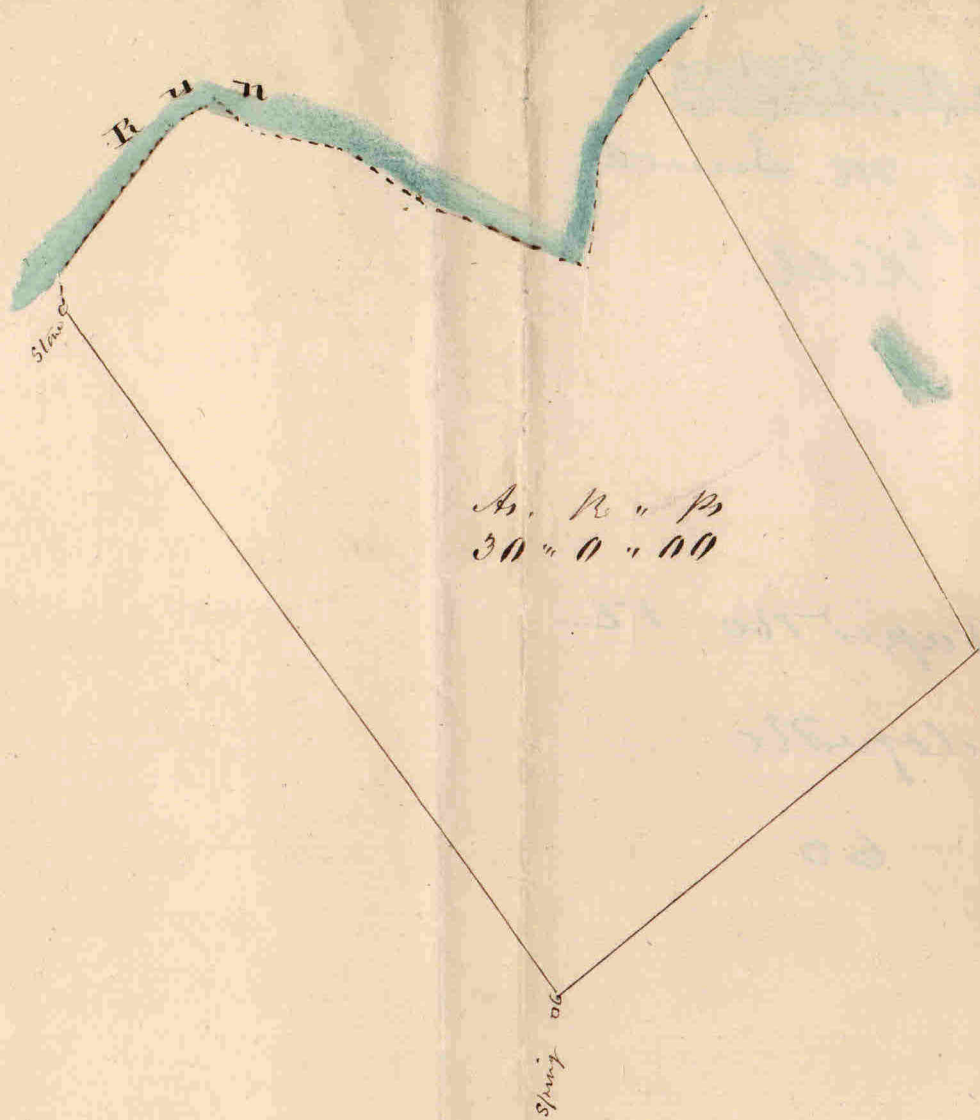

As. R. P.
30 " 0 " 00

97
40
3880

97
58
776
480
5626
3880
9506
160 | 4753 | 29
320
1555
1440
1.13

Nicholas Rogers and
Lloyd A Rogers
Deed to
James Salenave
July 27th - 1821

Paper No 16

Envelope No
60 .

Nicholas Rogers &
Lloyd Rogers.
Went to
James Salenave

dated 27 July 1821.
Ref. for the same on the
S.E. side of Hayford street
aforesaid at the distance of
16 feet 6 inches N. Eastwardly

from the Northernmost cor. of a Lot or parcel of ground
heretofore leased by Mr Rogers above named & conveyed
to Mr. Sprole. which place of Ref. is at the Southern
most corner of a parcel of ground which was assigned
& transferred or mentioned to be assigned by Geo. Hull
to James C. Dew. by Instrument dated March 1810. &
running thence N. Eastwardly bounding on Hayford Street
16 feet 6 inches then S. Eastwardly at right angles
with said Street 100 feet to a 4 feet alley then South
Westwardly bounding on said alley 16 feet 6 inches to the
ground assigned as aforesaid by Hull to Dew & then
N. Westwardly bounding thereon by a straight line 100
feet to the place of Ref.

True Extract taken from Lib. 11 of 407/2

That part of the aforesaid farm of which the said Wm
C. Goldsmith died seized which is included within the
following, metes & bounds courses & distances to wit Beginning
for the same at a large Poplar tree, it being at the same time
the beginning of that part of the Kingsbury Lands which was
conveyed by the Chancellor of M^t to Genl. Saml. Smith as
aforesaid & also the beginning of the land conveyed & particularly
described in the first part of the deed ^{first above recited} thence S 70 1/2°
West parallel with the Balt. & Harv. de Grace Turnpike Road
188 p^t to the 33 feet road particularly referred to in the first
part of this deed thence S. 19 1/2° East bounding on the East
side of said road until it intersects the third line of the
tract of land called Long Point thence bounding on that line
S. 66 1/2° west 50 p^t more or less to the end of said line thence
bounding on the given line of Long Point North 18 1/2° West 201 1/2
perches to a stone placed by the late Daniel Rowley &
Wm C. Goldsmith as a dividing boundary between their
respective lands thence bounding on the dividing lines
of the said lands N. 59° E. 122 p^t N. 76° E 58 p^t to that
part of Sheredines Bottom Enlarged now owned by Genl.
John Spear Smith thence bounding on said Smith's
land south 32° ~~to a crooked Gum tree of~~
said Smith's land & thence still bounding on said
land to the beginning poplar tree aforesaid containing
209 acres of land more or less +

201 1/2
62 1/2
138 1/2
9

N^o 130

100
2
1000
25
12.50
1037.10

46
18
368
46
828

46.8
17.4
327.6
327.6
468
828 3 6 2 1/2
160) 828 15.0 .28
800
28

*John Wemy
Providence
Newington*

103.75

40 - 50
3
401.50 (3.75)
280
300
200

47.20
940
1822
401.11
401.11
2.31
47.20
940
47.20
18.70
376
23.50
11.75
411.25
4
47.20
18.70
376
23.50
11.75
411.25
4

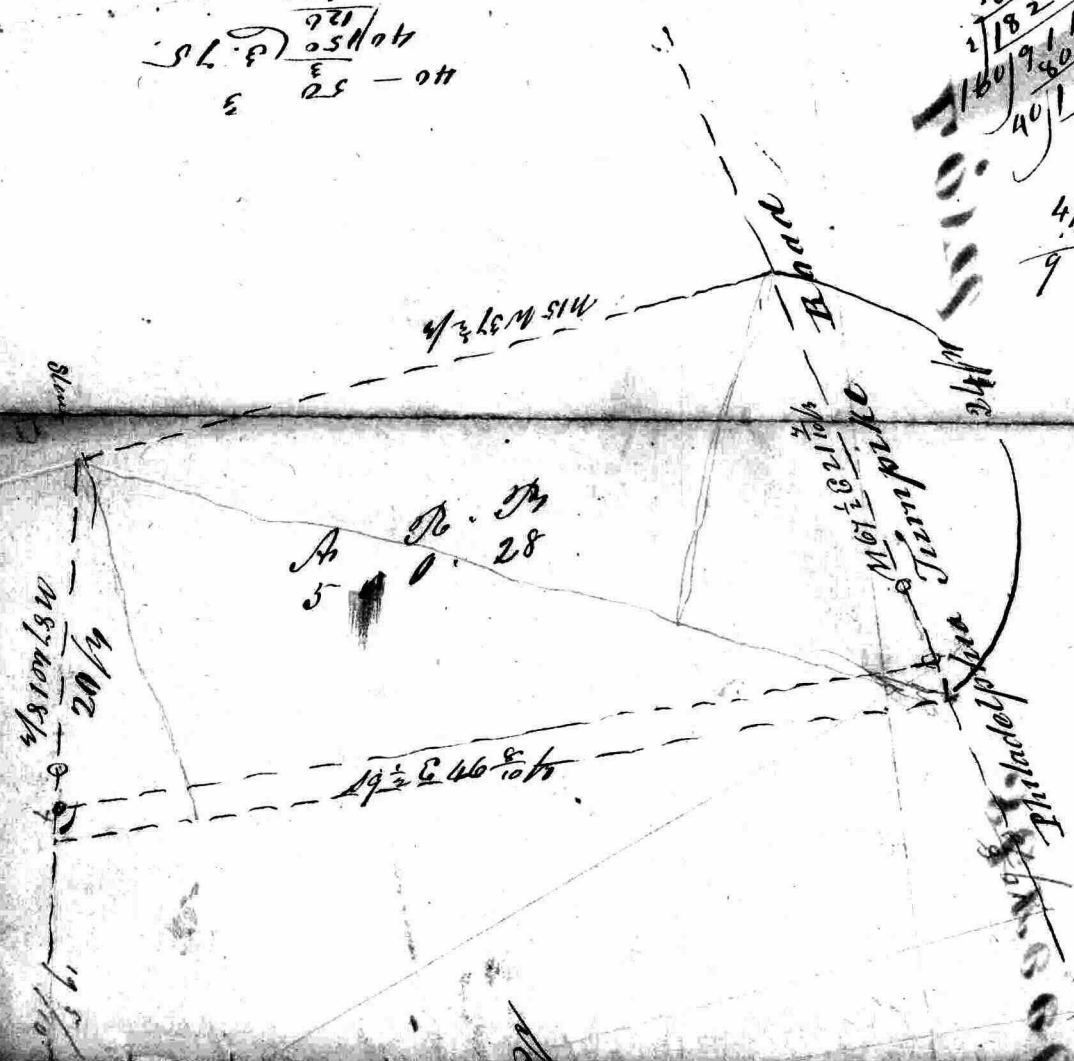

A 5
B 0
C 28

160) 910.62
800
110.
80
50

Acres of top in on track

40 - 50 - 32 +
50
401600 (40)
160
00

50.28 2 46 5
 93 6
 80
 13.6

91 50.28 2

Lovers Camp using the Grand to be
 All that piece of land being part
 Beginning for the same at certain place
 running the given line of ~~the~~ course by
 N 87° W 18 p. to allow thence S 72° E 46 ^{1/2} p. to
 Tompkins Road then running along the
 N 67° E 21 ^{1/2} p. to the given line of Long
 N 15° W 37 ^{1/2} p. to the place of beginning
 of land run also Perry a part of the
 Charles Carroll of Carrollton and others
 recorded among the Land Records of

A land then being the beginning of the land conveyed by Abel

Phila Kaad

Thomas Hill Esq
D. D. in Baltimore County
and many others

A
Philadelphia
boundary there

by an old line
square perches
in the deed from
of June 1797 and
No 51 folio 82th

of June 1839

$$\begin{array}{r} 125 \frac{8}{10} \\ 20 \\ \hline 145 \frac{8}{10} \end{array}$$

Running of
Herring Run
1795

Thursday the 23 of Aprile 1795 Took the Meanders of the Warrington
beginning where Mr Daniel Bowley's line crosses said Run and running
thence up the Run N 50 W 3 1/2 ft N 48 W 6 N 63 1/2 W 14 N 37 W 22 N 18 1/2 E 18 to a stake
standing 155 W 1/4 ft from C Munnas 11 acres — thence N 2 1/2 W 22 ft N 23 W 16 1/2 ft
N 66 1/2 W 7 1/2 ft N 8 1/2 W 8 1/2 ft N 14 W 16 L Hickmans House bears N 7 1/2 E thence N 7
E 6 ft N 68 1/2 W 12 1/2 ft ^{N 50 W 10 ft} N 56 W 8 1/4 ft to C Munnas House thence N 7 1/2 W 22 ft
to a marked Dog wood standing on the west side of the said Run N 7 1/2 E 3 1/2 ft from
the end of the said line of ~~ft~~ N 7 1/2 E thence N 37 1/2 W 38 1/2 ft N 7 W
30 1/2 ft N 45 W 35 ft N 79 W 20 West 18 ft Mr Bowley's Dwelling bears N 10 1/2 E
thence N 54 W 20 ft N 25 W 14 N 41 1/2 W 19 1/4 ft to a small
marked bush standing in the first line of long Point thence
N 20 W 17 ft to Mr Bowley's Well thence N 7 1/2 E 45 1/2 ft
to the steps of Mr Bowley's Dwelling house

Philo Road

$$\begin{array}{r} 49 \\ 49 \\ 78 \\ \hline 176 \end{array}$$

No 30

$$\begin{array}{r} 49 \\ 44 \quad 1 \\ 84 \quad 3 \quad 11 \\ \hline 178 \quad 0 \quad 11 \\ 49 \\ \hline 129 \quad \cdot \quad 11 \\ 78 \\ \hline 51 \end{array}$$

Bowley Lurclaw re

Courses comprising Part of the Tracts of Land called Long
Point and Sheridans Bottom. Beginning for the same
at the distance of two perches South 76 degrees West from a stone
standing on the East side of the Herring Run hereafter planted
in the dividing line between Samuel Smith and the late Saml
Bowly, and which place of beginning is the beginning of the
Land conveyed by Henry Thompson and Ann E Thompson
his wife and others to Robert Sinclair by deed dated the
23^d of May 1837 then running and bounding on the out line of
the Land conveyed by Thompson and others to Sinclair as afove-
-said the three following courses viz South 76 W 58 ps South 59 W
122 ps to a stone North 87 W 173 perches to ~~part~~ part of said Land hereafter
sold by said Sinclair to Samuel Register then running and bound-
ing on said part N 53 E 102 perches thence North 53 E 38 ps
then N 81 E 31 ps to the Road leading from Bowly Mill to
the Philadelphia Turnpike Road then running and bounding
on said Mill road, N 16 E 1 ps to Land ^{belonging} belonging to Christian
Munna then bounding on said Land the two following courses
viz N 81 E W 17 3/4 ps to the end of the second line of the Land conveyed
by Joshua Turner and wife to Robert Sinclair by deed dated
the 10th of September 1832 then running said line and bounding
thereon N 12 E 68 ps to the ~~beginning~~ ^{end of the first line of said part} end of the first line of said part
the beginning of the Land conveyed by Nancy Munna and others
to Robert Sinclair by deed dated the 2^d day of December 1833 then
running and bounding on said part N 12 E 5 ps until it enters
the N 86 3/4 E 9 ps line of the Land conveyed by Henry Thompson and
wife and others to the said Robert Sinclair by deed dated the
23^d of May 1837 then running and bounding on said part N 86 3/4
E 5 ps and on the West side of the Henry in the following courses viz
S 86 3/4 E 3 ps N 47 E 24 1/4 S 88 E 11 ps S 55 E 13 ps N 18 E 11 ps N 72 W 21 ps N 11
22 ps and thence with a straight line to the place of beginning containing
One Hundred and seventy Eight acres of Land more or less. It
being and comprising ^{part of} the Land conveyed by Henry Thompson
and wife and others to Robert Sinclair by deed dated the 23^d of
May

May 1837 and recorded among the Land Records of Baltimore
County (entire in file T. R. No 271 folio 468 &c. And ~~also~~ the Land
conveyed by William J. Bowly to Robert Sinclair and others by deed
dated the 31st day of December 1828 and recorded in file W. G. No
197 folio 107 &c. Also the Land conveyed by William J. Bowly
and wife to said Robert Sinclair by deed dated the 5th of April
1833 and recorded in file T. R. No 226 folio 125, Also the Land
conveyed by Nancy Murma and others to Robert Sinclair by deed
dated the 2nd day of December 1833 and recorded in file T. R. No
233 folio 398 &c. Also the Land conveyed by Joshua Turner and wife
to Robert Sinclair by deed dated the 10th of September 1833 and
recorded in file T. R. No 231 folio 131 &c.

Baltimore April 14th 1846

Wells Memorandum

Philo Road

No 77

Land belonging to Captⁿ A.S.D
Dungan

1	2
44.3	44.3
113	158
1329	3544
443	2215
5759	443
44.3	69994
113	50059
1329160	120053
443	60000
443	480
50059	120

A. S. D. 1/3

Scale of 10 ps in an inch
Surveyed Sept 25th 1845
Aly J. Roulden M.P.C

Philadelphia Turnpike Road

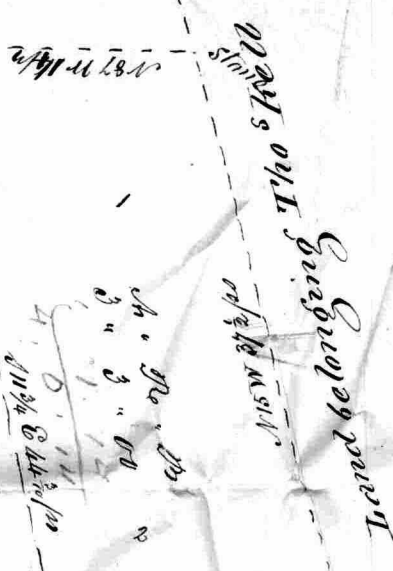

44.3
113
1329
443
5759

Purvance
to
Steer

North Pt Road & P.W.B.R.R.

Line between Sapp and Orendoff
N 59 1/2 E 80 1/2 ps

July 26 - 1832 liber J.K. N^o 262
fol 81 &c.

Wednesday Mo^o 7th 1855

Run lines of a lot sold by Purviance to Steever — Began at corner post between Sapp and Purviance and run along the road S 45 E 8 ps, then S 47 1/2 E 3 ps, S 60 E 3 8/10 ps, then run N 60 1/4 E 95 6/10 to Herring Run at a point S 46 E 14 feet from a large black oak tree, then went to end of 3 8/10 ps on Road and run S 61 1/4 E along the road 19 1/2 ps, then run N 60 1/4 E ps to run then run up run N 87 1/4 W 22 (or 32) ps to end of 95 6/10 ps line, then went to stake in crook of fence at run and run N 47 1/2 W 24 4/10 ps to end of N 60 1/4 E line from centre of Rail Rd N 46 1/4 W 15 1/2 ps run N 42 W 12 7/10 ps, then N 60 W 1 ps to line, N 32 W 7 ps, N 42 W 12 7/10 ps, then N 60 W 1 ps to line I ran to the Water.

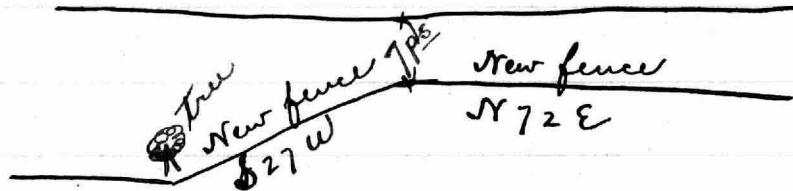

run from a cedar tree marked with
nine (9) notches N $76\frac{1}{2}$ E $11\frac{7}{10}$ ^{ft} ps to line
of N $44\frac{1}{2}$ E $27\frac{8}{10}$ ps to a stone,
then run from tree N $58\frac{3}{4}$ W 8 ps & 3 feet
then run from end of 3 ps & 3 feet line
run N 88 E 4 ps to a double black oak tree
then N 62 E 38 ps to a large stone
at end of $27\frac{8}{10}$ ps, 62 $\frac{1}{2}$ E from tree

Purchase
to
Merrill

~~119 1/2~~
175.0
85
180
95

171.00
142.5

84.42
360.85

1251.54

2340.6

557.6

537.5

500
380
120
159
849

500.
879
380
499

637.4
112
656.0

456.

300
1156

479.3

201

499.3

$$\begin{array}{r} 360 \\ 125.6 \\ \hline 234.4 \end{array}$$

266 - 3'

Problems

125' 6"

one pair

$$\begin{array}{r} 350 \\ 320 \\ \hline 670 \end{array}$$

$$\begin{array}{r} 350 \\ 350 \\ \hline 700 \end{array}$$

$$\begin{array}{r} 350 \\ 500 \\ \hline 850 \\ 720 \\ \hline 1370 \end{array}$$

$$\begin{array}{r} 720 \\ 360 \\ \hline 360 \\ 360 \\ \hline 1390 \end{array}$$

$$\begin{array}{r} 1390 \\ 20 \\ \hline 1370 \end{array}$$

$\begin{array}{r} 14 \frac{1}{2} \\ 14 \frac{1}{2} \\ \hline 29 \frac{1}{2} \\ 180 \\ \hline 95 \frac{1}{2} \end{array}$	$\begin{array}{r} 14 \frac{1}{2} \\ 14 \frac{1}{2} \\ \hline 29 \frac{1}{2} \\ 180 \\ \hline 94 \frac{1}{2} \end{array}$
--	--

$$\begin{array}{r} 14 \frac{1}{2} \\ 14 \frac{1}{2} \\ \hline 29 \frac{1}{2} \\ 180 \\ \hline 94 \frac{1}{2} \end{array}$$

Elyell Brainerd } Sept 24th 1887.
 E } S. W. of No 144 John
 Burkard Baer } 463 7/8

1st Began on the line of
 the north side of Phil. Humphreys at the
 distance of 452. East from the western
 boundary line of said estate and
 running thence East 380 feet to the center
 of a 40 feet W.P. then down on said Plat
 then N by E by East of an 500 feet Lot
 W by then West parallel with the Phil^o
 Humphreys along the south line of Lot W by to the
 outline of Lot No 1 and then South
 along said line to beg Conty 4th 1/2 acre

Beg for 2nd piece on north line of Lot W by
 at the distance of 380 feet East from the
 western boundary of said estate and
 running thence East 380 feet to center of a
 40 feet W.P. as line down on Plat. then

Westward along line of said air 677 feet
 East to East of air was 40 feet less than
 said out there here along East of said
 air 380 feet to the East side of Lot No
 8 and then South 677 feet to
 said line to be $5\frac{43}{100}$ acres of land
 being the same piece of land is described
 which by deed dated 17th May 1882 between
 Wm. J. No 129 folio 326 was granted by
 Robt. R. Bowman and Chas. E. Phelps under
 and to the said Ely. E. Broadbent
 being Lot No 2, 4, 7 over

$\begin{array}{r} 3601 \\ 3200 \\ \hline 801 \end{array}$	$\begin{array}{r} 350 \\ 360 \\ \hline 720 \end{array}$	$\begin{array}{r} 350 \\ 800 \\ \hline 1150 \end{array}$	$\begin{array}{r} 720 \\ 1391 \\ \hline 2111 \end{array}$	$\begin{array}{r} 360 \\ 350 \\ \hline 710 \end{array}$	$\begin{array}{r} 350 \\ 1391 \\ \hline 1741 \end{array}$	$\begin{array}{r} 1391 \\ 30 \\ \hline 1421 \end{array}$	$\begin{array}{r} 1421 \\ 1421 \\ \hline 2842 \end{array}$	$\begin{array}{r} 1421 \\ 1421 \\ \hline 2842 \end{array}$	$\begin{array}{r} 1421 \\ 1421 \\ \hline 2842 \end{array}$	$\begin{array}{r} 1421 \\ 1421 \\ \hline 2842 \end{array}$
---	---	--	---	---	---	--	--	--	--	--

Goldsmith

60
Painter

March 17th 1840

Paper No 18

Envelope No

60

Elizabeth W. Gouldsmith
Sarah " & others
DEED to
Edward Painter

March 17th 1840

T.K. No 296 folio 544. &c

Beginning for the same at a large Poplar tree the beginning of the land conveyed or allotted and assigned to Joseph R. Hoard and wife by deed dated the 4th day of December 18.27 made between Thomas Kell & wife above named and others and recorded among the land records of Baltimore County aforesaid in Liber W. G. No 189 folio 401 &c and running thence bounding on the land so conveyed or allotted and assigned to the said Hoard and wife South 71° degrees & a half West 168. $\frac{3}{10}$ ps then North $18^{\circ}\frac{1}{2}$ - West $134\frac{1}{2}$ ps to intersect the line dividing the land of the late Wm. C. Gouldsmith from land now belonging to Robt Sinclair, thence running and bounding on the outlines of the said Gouldsmiths land North 61° East $45\frac{6}{10}$ ps North 78° East 65 ps to land formerly belonging to General Samuel Smith then running with & bounding on that land South $27\frac{1}{2}$ East 49 ps to a crooked sweet gum tree called for in the deed of said land to said Smith and then South 49° East one hundred and one perches and a quarter to the place of Beginning - laid out for and said to contain one hundred and thirtyn acres and a quarter be the same more or less] the same being and Comprehending a part of the two hundred and seven acres and a quarter of land which is described in a deed bearing date the 9th day of March made between Thomas Kell and Mary Ann his wife and Kitty Hoard widow of the first part and the said Elizabeth W. Gouldsmith and Sarah C. Goldsmith of the second part and recorded among the land records of Baltimore County aforesaid & thereby granted & Conveyed to the parties of the first part to their presents.

Long to Smith prior to 1795.

Robert Long to Abraham Kaufman, 1795, MS. no. 72.

11 Dain Manna — " — \$ 425;
— — — — — 20,

11 Dain Manna — H. L. v. C. 304
— — — — — C

\$ 615.

11 Dain Manna — H. L. v. B.

19.

1785.

Hollock & Duval to G. Smith

MS. no. X f 822

Ms. Smith for Chas Carrow & —

MS. no. II. f 149.

152

G. Smith for A. Kaufman 1796.

MS. no. III. f 426.

15-600

Robert Lee

Wm I Bowly Esq

To

Henry Thompson

Sept 10 1814

Long Point

Shoreline Bottom

Below house

of Henry Thompson

near Henry Run

Paper No 3,

Env No 63.

Line from a certain place
marked with blue notches.

N $76\frac{1}{2}$ E. $11\frac{1}{10}$ ps to ^{3/4} a thin line of Hammer.

N $44\frac{1}{2}$ E. $27\frac{8}{10}$ ps to a stone.

then run from tree

N $58\frac{3}{4}$ W 8 ps and 3 feet then

run from end 8 ps and 3 feet

line then N 88 E 4 ps to a
deciduous black oak tree. then

N 65 E. 38 ps to a large stone.

at end of $27\frac{8}{10}$ ps

N $92\frac{1}{2}$ E from tree.

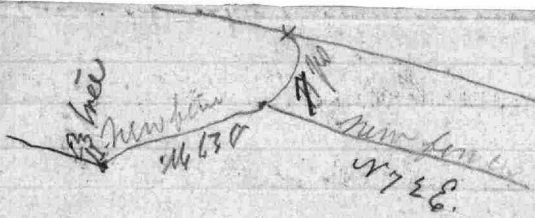

then went to a station in creek of path
 at New line and a line N 47 1/2 W
 24 ⁴/₁₀ ps to end of N 60 1/4 E line
 from center of Rail R? N 46 3/4 W 15 1/2 ps +
 run N 42 W 12 7/10 + then N 60 W
 1 ps to the line

f N 32 W 7 ps + N 42 W 12 7/10 then
 N 60 W 1 ps to line & run to the Wall

and P.W. & B.R.R.

Wednesday March 7th 1855

Run line of a lot sold by Durbin
to Stearns

Began at corner point
between App and Durbin
and run along the road

S45° 8' ps then S47° 2' 3' ps

S60° 8' 41⁸/₁₀ ps then run N60° 4' E

95⁶/₁₀ ps to the bearing corner at a
point S46° E. 14 feet from a large

Black Oak tree then went to end
of 3⁸/₁₀ ps line in row and run

S61¹/₄ E along the row 19¹/₂ ps then

run N60¹/₄ E ps to corner

then run up line at 87¹/₄ W,

32 ps to end of 4¹/₂ 95⁶/₁₀ ps line

North Point Road

95.5
 3.9
 91.8

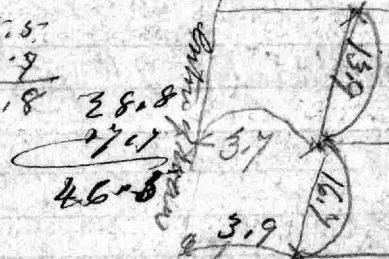

line between ... and ...

N 57 1/2 E. 80 1/2 feet
 26 July 1832 Liber of the ...
 ... 81 8 1/2

80 1/2
 95 1/2
 175 0
 88

3.9 1/2
 60 3/4
 60 1/4
 90.
 x 29 3/4

88 111 20 (12.
 88.
 240.

88.0
 13.9
 0

95.57 1000.0 (16075.
 955
 6450
 3730
 4200
 16585
 5130

10 = 165
 11.55
 11.55
 115
 275.0

I found the N 88 E. 48 1/2 feet long
 the fence bears N 73 1/2 E
 at a corner of Stephen
 from a stone 11 1/2 feet from the corner
 let A

160
 80.57 11 2.00 + 13.9
 80.5
 31.50
 24.187
 73.50

82.15
 97.15
 2 118 0.0
 90

137.90
 133.50
 12.80

160
 1120
 120
 1280

N 47 E. 8 2/10
 S 55 1/2 E. 8 ps
 S 60 E. 19 ps.
 S 42 3/4 E. 12 ps
 S 32 E. 7 ps
 S 46 1/4 E 15 1/2

22 x 3
 31
 2 | 53 . 5
 26
 12
 320 . 4

320
 296
 23 . 4

32
 36
 138
 144
 150
 370

32
 36
 160) 1560 (9
 1440

 400
 360

 40

33.3

 330

32.078

 31

253.5

 311
 32x3

0.4670 £ 15/12
 0.33 £ 7/6
 0.43 1/2 £ 13/6
 0.60 £ 19/6
 0.53 £ 8/6
 0.47 £ 8/6

M. E. Cook, Clerk,
 Union Meeting, So.
 Balt. County.

$$\begin{array}{r} 136.0 \\ 8.0 \\ \hline 144.0 \end{array}$$

$$\begin{array}{r} 18.0 \\ 1.0 \\ \hline 19.0 \end{array}$$

$$\begin{array}{r} 136.0 \\ 8.0 \\ \hline 144.0 \end{array}$$

118 1/2 3 1/2 3 1/2

(1.28)

$$\begin{array}{r} 118 \\ 118 \\ \hline 339 \\ 60 \\ \hline 3180 \\ 110 \\ \hline 1020 \end{array}$$

Great Room
 May 18th
 James Smith

(Faint handwritten text, possibly a name or title)

38.498

3870

19

8.2

4.38

760

2.66

5040

8.15

0.31

1100

8.84

3

35

9.81

8.86

8.145

20

1.6

2

16.6

2.06

16.8

3.1

2.50

20

22.20

1

10

104

20

5

3.1

10

1

365.6

10

2.50

62.50

31.25

13.22

1.56

360.93

2.50

31.25

3.12

3.16

2.50

59.5

62.54
62.4

2/15 50.18

2.5 62.5

10

11 15 00

62.5

62.5

62.5

68.75

10.16

62.5

60.5

5.50

10.15

10.64

62.5

302.5 - 363.0

62.5

6.050

60.50

62.5

6.35.2.57 41.50

5.05

62.5

15.45.5

AB

62.5

62.5

10.15

10.15

33.33

2.60

10.75

⊕

5.00

62.5

5.00

62.5

$$\begin{array}{r} 300 \\ 91 \\ \hline 209 \\ 45 \\ \hline 254 \end{array}$$

59.
 12.
 10.
 91.

$$\begin{array}{r} 39.2 \\ 39.2 \\ \hline 78.4 \end{array}$$

$$\begin{array}{r} 300 \\ 43 \\ \hline 257 \\ 91 \\ \hline 1041 \\ 40 \\ \hline 1241 \\ 60 \\ \hline 1301 \end{array}$$

$$\begin{array}{r} 15 \\ 40 \\ \hline 55 \end{array}$$

$$\begin{array}{r} 2300 \\ 120 \\ 1500 \\ 3750 \\ 2300 \\ \hline 19250 \end{array}$$

$$\begin{array}{r} 15 \\ 20 \\ \hline 300 \\ 160 \\ \hline 460 \end{array}$$

$$\begin{array}{r} 243 \\ 781 \end{array}$$

Normwood, dated 8th July
to Dec 1840. Recorded

Am. 11th / Sep. 3rd in Lib. T. H. N^o 300
folio 383 &

Being part of the tract of land called
Normwood's quarters & Beginning for the
same at the end of 123 ps on the
1st line of said quarters and
thence with course bounding on
the line N 3 1/2 W. 37 ps as run with
a variation of 2 3/4 degrees to the end
of said line S 63 3/4 W. 33 1/4 ps to
Mr. Stevens corner then bearing on
said land S 12 E. 20 1/2 ps then
N 88 E. 45 1/2 ps to the beginning
Containing 9 ac & 12 sq ps of land
more or less

19000

2250

337.50

49.00 2250

49.00 2250

49.00 2250

49.00 337.50

1772.60

183 10432000

(307)

410

312

#800

728

72

87 307

38x

307

104

1225

3070

31928

133

4725.81

70

1.
24
37
69+

68
10

89
89
89

52
52
52

M^r. Pennick & Howard St^r
& Register

9 8 1
9 3 6
9 0

Spalard

12 1/2

7 5 4

9 8 2
9 4 6
21

5 2 1
1 7 5

36 7

2 5 6

2 3 8

14 6
9 6 1

3 3

10

11.4
9.2

2.5
11.4
9.2

8 3/4
17

10 1/4

6.84

9.0

9.0

3.9

3.8

16
3.6

1.25
11
9

160
960
80

1040.0 (12.9)
805

2350
610

8490
5245

1650
stalew.

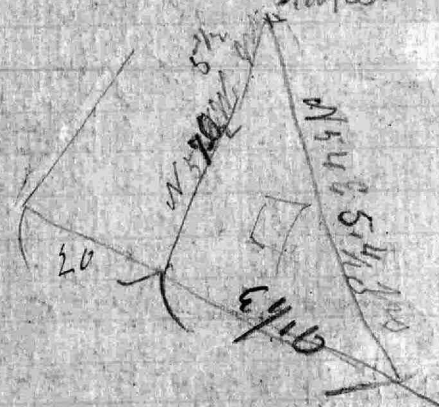

9.0.20

2.2.00
9.0.20
11.2.20

1.8.90

8.4.60
6.5.40

7.2.70

13.8.40

7.2.70

6.5.70

8.9.00

15.4.70

3.50

15.1.20

151

9.1.50

2.2.00

3.9.50

8.5.19

19

2.0.3

8.4.60

1.8.90

6.5.70

0.0.0

0.0.0

0.0.0

0.0.0

0.0.0

0.0.0

0.0.0

0.0.0

0.0.0

0.0.0

0.0.0

0.0.0

0.0.0

Back of Line of B. S. J. J.

6.1.30.	2.2.00.	9.1.90
5.0.00	9.0.20.	0
7.1.90	11.2.20	
	9.1.90.	
	2.0.30	

Lycamine
falls from the testile
water x in dam

5.5.90	3.8.40
3.8.40	
1.7.50	

flow from water to face of dam

1.8.90	8.4.60.
7.3.70.	7.2.70.
0.8.30	8.9.00
9.5.10	10.6.30
	9.3.10
	15.1.20

fall from head

0.9.50.	16.0.70
0.11.70	0.9.804
	10.8.90.
15.11.20	11.9.80
8.10.	9.9.1.10

Still Water

15.9.30
9.9.70
25.8.40

falls to + Still Water x

B. S. J. J. B. S. J. J.

\$8.00.
8.
\$16.00.

\$13.00. Comperom
B. S. J. J.

2.16.000	2.13.000
4.000	2.26.000
13.000	2.30.000
	2.17.500
	2.17.50
	3.37.50
	5.74.250

Stone

Neward & Co. S. J. J.

5.

abt + 6 months Comperom
of James

Das 17 1/2 ps at that w. 1/4

Annud Schelatz

to

Runnings of the land to be conveyed
 under a schedule to
 Began on the S.W. line of the road
 leading from Gorans town
 at the corner of D. M. Perin's land
 and run along the west side of
 said road N 26° W 30' for then
 N 32° W 62' to a Stone shown by
 W. S. Hill as set by pulleys for
 the line of the road then N 50° W 28' for
 at 27' for a Stone Marked L. stands
 about 6 feet on my right. then
 N 50° W 12' 17' for then N 38° W 13' for to
 a Stone a corner of D. M. Perin's land
 then bound by said land S 38° W
 16' for to a Stone. S 1° W 37' for to a
 Stone Marked D. M. P. then due
 with Perin's land S 71° E 42' for to
 a Stone by a Maple tree. then
 N 78° E 69' for to a Stone on the
 West side of the road 4 link West
 of the Post placed at.

1805
 1930
 $47.5 + = 3\frac{3}{4}$
 $\frac{5.0}{2.8} = 1\frac{1}{4}$
 $2.8 + 2\frac{1}{2}$

$3\frac{3}{4}$
 $\frac{2}{1\frac{1}{2}}$



31
 $78\frac{3}{4}$
 $\frac{1\frac{1}{4}}{800}$

 $78\frac{3}{4}$
 $\frac{3\frac{1}{2}}{82\frac{1}{4}}$
 $\frac{1\frac{1}{4}}{2}$

 $80\frac{1}{4}$

Wednesday March 21st 1853
 run the line between
 Davis & Shipley's
 and found the fence
 made by Shipley 3 feet on
 Davis ground.

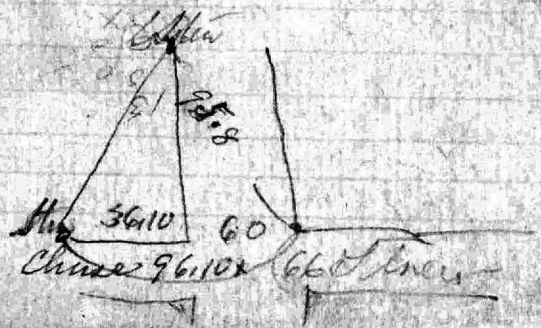

from between handle lat. ring
from handle bars N 44 E. 9/10

49 1/2 to center of road above
along side road S 57 3/4 W, 31 1/2 W
at 30 2/10 to 100
thence N 85 W. 25 ps 9 ps to lat 13

86 1/2 26 5/10 0 0 8

1400
511731
388

28
796
95

867 001
351 (201)

577 001
102151 (201)

0 2541 (201)
1525
0 351
351
1657

1581
12
1691

3 x 3
5 1611 1/2

7

8.31

168

74
51
56

38.2

14.3.20

1.35

22

400 35 11 84

400 35 11 84

86
210
280

400 30 10

Monday March 30th 1837
Commenced the lines of Munn
Began at a stone standing
near a white oak tree & a corner
between Munn's land and
Melcher's formerly Cook's land.
M being on the West side of a road
and running thence along the fence
between Munn's and Othman's
S 78³/₄ W. 26 ps. to a Maple tree
at 16 ps a run. at 51²/₁₀ ps centre
of white oak at 24 ps a large
Maple tree. thence run S 79³/₄ W.
106⁵/₁₀ ps. at 52 ps a corner bears
S 33³/₄ E. at 81¹/₁₀ ps a stone and
cross fence of Englishman fence
bears N 1¹/₂ E. at 96⁴/₁₀ ps edge of
Wood and fence bears S 24¹/₂ E.
at 106⁵/₁₀ ps a stone corner of
Othman's. & thence thence
said stone along the fence S 78³/₄ W.
46²/₁₀ ps at 51 ps a stone corner
between head of Miller at 42²/₁₀ ps a
stone between Thos. Munn and Miller
at 40 46²/₁₀ to a stone between

between John Munn and
Willie and Munn at then run along
the division fence S 29¹/₄ E. 37⁵/₁₀ ps
at 36 ps Wood bears N 65¹/₂ E. 40
stone between Munn and a
Munn. thence still S 29¹/₄ E. 78⁵/₁₀
ps to a stone corner of Hindrich
Linn thence with Hindrich's land
N 63³/₄ E. 121²/₁₀ ps. at 10 ps
at 51⁴/₁₀ ps cross fence bears
N 28 W. at 68⁸/₁₀ ps ^{centre of} a run
fence N 4¹/₂ E at 84⁴/₁₀ ps edge of
Wood bears 7¹/₂ E. corner of Melcher
Linn & corner thence laying down
thence along Melcher's land N 33³/₄ W.
94¹/₁₀ ps to beginning stone.
at 49⁵/₁₀ ps a cross fence leads
to barn bears S 83 E. at 63³/₁₀ ps
centre of a road leads to barn
bears S 51¹/₂ W.

$21\frac{3}{10}$ ps. to find a running
from end of $19\frac{1}{10}$ ps line

Friday April 20th 1855, run the
lines of Hoopkins land purchased
from Childs & Deed from H. H. Cole
to Mr. Hoopkins began at a stump
of a white oak tree supposed to be
a corner of Hoopkins land run
from said stump S 40 W. 74 ps
at 36 $\frac{1}{2}$ line between Chas. W. W.
land at 61 $\frac{1}{10}$ ps Centre of
gate and opposite house 694 to
Edge of Creek, then went to
beginning stump and reversed
the 1st line of the 2nd described part
in the deed from John J. Jones
to H. H. Cole which is S 58 $\frac{3}{4}$ E
20 + allowance for Parallels $\frac{1}{2}$ degree
S 58 $\frac{1}{4}$ E. 20 ps then run at
32 E. 15 ps, I find a small tree
cut off at 3 $\frac{1}{2}$ feet from the ground
then at 57 $\frac{1}{4}$ W. 40 ps to the
line of Chas. W. W. land & then
went to a small market street
~~Gum~~ and run S 50 E
28 ps. then measured from fence
during marshy point ⁵⁴¹ 77 $\frac{1}{10}$ ps
to stake at end of line, then
went to Gum tree at end of

The 1st line in the 2nd described
in the Deed from Cole to Lopper runs
run run S $32\frac{3}{4}$ W. 131 f. p 1 + at
88 $\frac{5}{10}$ fine 32 $\frac{3}{4}$ on the south side
of road leading to Madishy
point

line ends a perch. West of the
S $57\frac{1}{4}$ W 40 p + line runs the
day then runs from end
of said line S 16 E. 27 $\frac{2}{10}$ p
across Davae lane to the
White Oak Street a few
meters x

A line between marked
trees bears $S 81 \frac{3}{4} W$.

from stone at Miller's corner to the
to at outline bears $S 87 \frac{3}{4} W$ 3.6/10 ps
to stone between John Munnery
and William Munnery

road leading to Bell Air road
bears $N 6 W$, then run from
beyond stone, along a ^{road} road
 $S 21 W$ 5.9/10 ps then $S 23 W$ 21.7/10 ps
at 20 ps road bears $S 73 \frac{1}{4} W$.

then run $S 10 W$ 17.2/10 ps to center
of road running from barn to
house then run $S 81 \frac{1}{2} W$ 18 ps
to corner of house at 3.5/10 ps
range of barn 10 feet on my left
barn 22 x 16 barn bears $S 8 \frac{1}{2} E$
house 20 x 25, house bears $N 21 \frac{1}{2} W$

Spring house bears $N 40 W$ from
S.W. corner of house edge of Wood
 $N 82 W$, edge of woods $S 13 \frac{3}{4} E$
from N.W. corner house bears
Spring house bears $N 40 \frac{1}{2} W$.

Edge of woods bears $N 84 W$, and
 $S 2 \frac{1}{2} E$, run past in front
house about 9 paces bears
 $S 6 W$ from S.W. corner

an of woods bears S 24 1/4 E.

then run along the fence
between Geo Munn's land
and the same purchased from
Bowly, S 79 1/4 W. 42 ps to
Main road, traverse
S 13 E.

from end of 14 ps line at
Munn's May 10th corner of
town bears S 61 1/2 E. and
N.W. corner bears S 63 1/4 E. -
from end 10 ps line town bears
S 38 E, N.E. corner S 41 E.
from new settlement S.W. corner of
town bears S 82 E, N.W. corner
bears S 84 E. y

Mundy June 8th 1863

Notes of survey of claim sold

by J. H. Mummery to
L. H. Koppelman, begun

at oak tree end of line
in J. J. Mummery part
in Dec & Part of

also Corn of claim
4 acre for an

run
N 57 1/2 E 14 ft

N 43 1/2 E 10 ft

N 45 E 8 ft to a post

N 29 W 10 ft to our line

then bear to state end of

10 ft line and run S 28 1/2 E 27 1/2 ft
then N 29 W

to a post in our line
of J. J. M. Part

then with a fence

N 73 1/2 E 37 8/10 ft to ^{as shown} the claim
line

John Thomas Mummery
and Sarah E. Mummery
his wife

John H. Koppelman, $\frac{37.8}{6.4} = 42.2$

Consideration \$500 for

10 Acres of land

Subject Mrs. Anna Mummery
is to have the use of the house
on said land as long as she
lives, then bear to end
of 8 ft line and run
S 6 1/2 E 31 ft

to a point $27\frac{1}{2}$ to $31\frac{4}{10}$ ft
from post end of $27\frac{1}{2}$ to
line at 18 ft in run

The surveys in the
book are copied
in Book 65)

Account of ...

... 78 3/4

... 43.6/10

... 1 3/10

... 14.9

... 39.10

... 176

... 19

... 136.5

... 154.1

... 11.44

... 4

Thos Kell to
 Jas. R. Foard
 Dec 4th 1827

$$\begin{array}{r} 101125 \\ 2125 \\ \hline 103250 \\ 225 \\ \hline 105500 \\ 225 \\ \hline 107750 \\ 225 \\ \hline 110000 \end{array}$$
 Paper No 10

Envelope No

$$\begin{array}{r} 101125 \\ 2125 \\ \hline 103250 \\ 225 \\ \hline 105500 \\ 225 \\ \hline 107750 \\ 225 \\ \hline 110000 \end{array}$$

$$\begin{array}{r} 315 \\ 558 \\ \hline 873 \end{array}$$

399

$$\begin{array}{r} 101125 \\ 4958 \\ \hline 106083 \end{array}$$

Thos. Kell & others
to

Deed 4th 1827 &c.

W. G. No 189 folio 401 &c.

Joseph R. Howard,

Deed } Begins for the same as
at the same time the beg of this part of the
Kingsbury lands which was conveyed to General G. Smith as a favor
of Maryland to General G. Smith as a favor
and also the beginning of the land conveyed and
particularly described in the first part of the
Deed and runs thence S 70 1/2° W parallel with
the Ball^o and Harro de Harro township road
188 pts to the 33 feet road particular ~~described~~
referred to in the first description of this Deed
thence S 19 1/2° E bounding on East side of said
road until it intersects the 3rd line of the tract
of land called Long point thence bounding
on that line S 66 1/2° W 40 ps then across to the
end of said line then bounding on the
given line of Long point N 18 1/2° W 20 1/2 ps to a
stone planted by the late Dr. Bowley and
then to Goldsmith's as a dirty boundary
thence the respective lines then boundary
on the dividing line of the said lands
N 59° E 122 ps N 76° E 58 ps to the apex
of Shredins Hollow enlarged now owned
by Gen. John Spear Smith then boundary
on said line S 32° E 48 ps to a cypress tree
Grown tree of the said South land and then
the boundary on said land to the beg

$$\begin{array}{r}
 1800 \\
 \underline{1796} \\
 4 \\
 \underline{83} \\
 78 \\
 \underline{40} \\
 181
 \end{array}$$

$$\begin{array}{r}
 80 \frac{3}{4} \\
 \underline{4} \\
 46 \frac{3}{4} \\
 \underline{481 \frac{1}{2}} \\
 46 \frac{3}{4} \\
 \hline
 1 \frac{3}{4}
 \end{array}$$

$$\begin{array}{r}
 87; 1175''; 10125' \\
 \underline{1175} \\
 50628' \\
 \underline{70875} \\
 10125'
 \end{array}$$

$$\begin{array}{r}
 57 \\
 \underline{117718.75} \\
 171 \\
 \hline
 51 \\
 \underline{57}
 \end{array}$$

$$\begin{array}{r}
 11915 \\
 \underline{1160} \\
 51025' \\
 \underline{6} \\
 112 \\
 \underline{2.8} \\
 2.4 \\
 \underline{20} \\
 101.20') 62000 \\
 \underline{60200} \\
 11800 \\
 \underline{112} \\
 118 \\
 \underline{6} \\
 8.4 \\
 \underline{6} \\
 3.0
 \end{array}$$

$$\begin{array}{r}
 10125' 41204 \\
 \underline{80000} \\
 40873' \\
 \underline{91250} \\
 81000 \\
 \underline{10250}
 \end{array}$$

Survey of Owen
Bouldin
(Oct 6th, 1838.)

Paper No 8
Envelope No 60

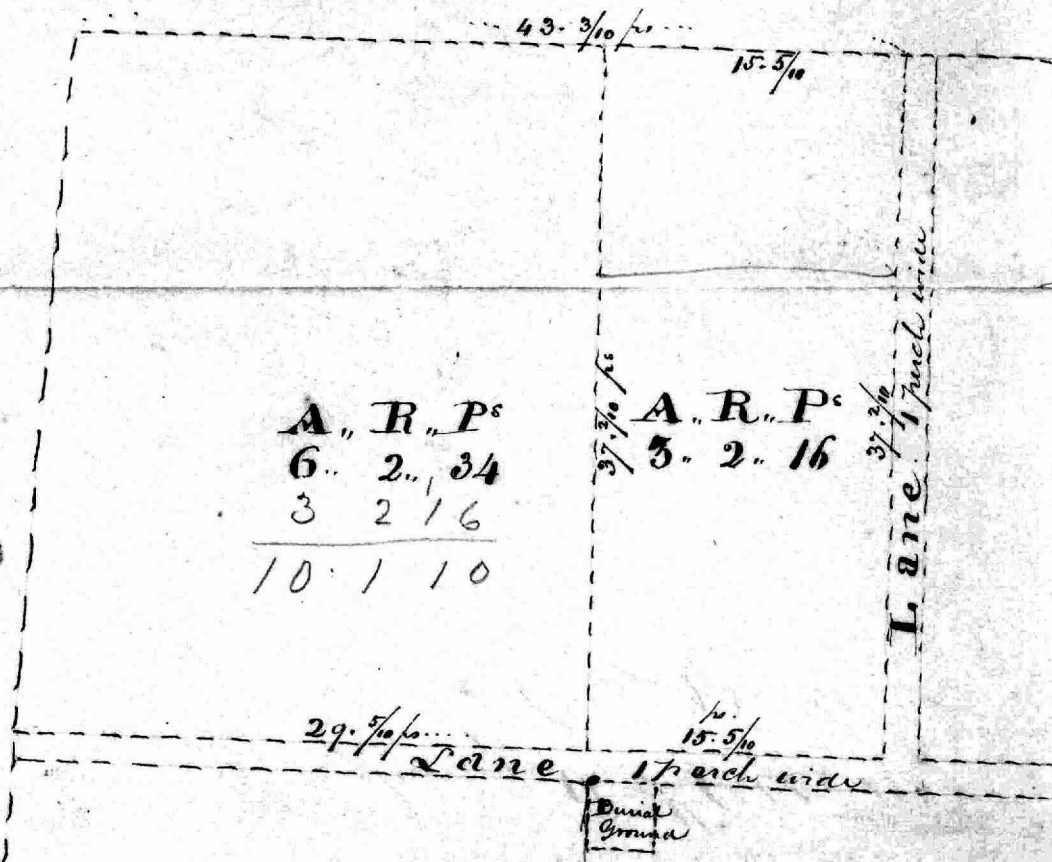

A. R. P.
 6. 2. 34
 3 2 16

 10. 1 10

A. R. P.
 3. 2. 16

Lane 17 feet wide

29. 5/10 Lane 17 feet wide

Dunal Ground

Surveyed the 6th October 1838
 Owen Bouldin

44

62. 5
 57
 119. 5
 59. 8 1/2

 134

 328

 59. 9
 799. 9 1/2

 160

Thomas Kells

Papers H

Paper No 7

Env No 60

W. Bondon

Deed

Joseph R Foard &
Kitty his Wife

to
Mary Ann Kelly

Received to be recorded
the 24th day of May 1833
at 20 minutes before 8 o'clock
AM same day recorded
among the Land records of
Baltimore County Court
in Liber of No. 22 of

folio 47 of 2e and Cream²
pr Tho Kelly Clerk

Paper No. 5
Envelope No 60

4/7

This Indenture made this twenty third day of May in
 the year Eighteen Hundred and thirty three between Joseph
 R. Ford and Kitty Ford his wife at this time of the City of Baltimore
 Maryland of the one part and Mary Ann Kell wife of
 Thomas Kell of the same place of the other part Witnesseth
 that the said Joseph and Kitty for and in consideration
 of the sum of three Hundred Dollars to them paid by the
 said Mary Ann Kell they do hereby give grant
 bargain and sell unto her the said Mary Ann Kell
 her heirs and assigns ten acres of land part of
 the tract called Long Point situated in Baltimore
 County and adjoining on the east side the lot or
 parcel of said tract which the said Mary Ann Kell
 now holds, the said ten acres to be ascertained and
 laid off at the west end of that parcel of land
 conveyed ~~by~~ deed from the said Thomas Kell and wife
 and others to the said Ford and wife of the fourth
 of December Eighteen hundred and twenty seven
 and passing across the ~~west~~ end of the parcel so
 conveyed parallel with the out line thereof of
 the width of twenty one perches and seven tenths
 of a perch and in length seventy three and three
 quarters perches more or less, situated on &
 adjoining the north side of the Baltimore
 and Annapolis are being the road -

We have & do hold the said Ten
 acres of land forever & perpetually unto
 the said Mary Ann Kell her heirs and assigns
 forever, In Witness whereof the said Ford and wife
 have hereunto set their hands and seals this
 _____ day of _____ year aforesaid

Signed sealed & Delivered
 in presence of
 Wm. Mason
 Geo. Eichelberger

Joseph R. Ford

Kitty Ford

Now on the day of the date of the foregoing & as if
Mary Ann Kell party of the second part thereto the said
- rather money enjoyed therein

Joseph R. Hoard

Witness
A. Myron

Kitty Hoard

Geo. Eschelbarger
State of Maryland

City of Baltimore J^{ce}

We hereby certify that on this twenty third
day of May in the year eighteen hundred and thirty three
before us the subscribers Justices of the peace of the State
of Maryland in and for the City of Baltimore aforesaid
personally appear Joseph R. Hoard and Kitty Hoard his wife
they being known to us to be the persons who are named
and described in said deed as parties thereto, and do severally
acknowledge the said indenture of writing to be their
respective act and deed - The said Kitty Hoard having signed
and sealed said indenture before us out of the presence and
hearing of her said husband - and she being by
us examined out of the presence and hearing of her
said husband whether she doth execute and acknowledge
the same freely and voluntarily and without being induced
to do so by fear or threats of or ill usage by her husband
or by fear of his displeasure declares and says that she
doth In testimony whereof we have hereunto subscribed
our names on the day and year aforesaid

A. Myron

Geo. Eschelbarger

Keel for
to
Board for.



Extracts

Dec 4th 1827.

Paper No 17

Envelope No
60

Examined.



Thomas Kell, Mary Ann
Kell, Thomas N Gouldsmith
Elizabeth W Gouldsmith &
Sarah C Gouldsmith
to

Joseph R Foard and
Ketty Foard his wife

Deed dated the 4th day of
December 1827

For all that part of the said farm
of which the said William C
Gouldsmith died seized, which lies

south of the Pathumow and Haver de
Graa Turnpike road and as much
north of the said road adjoining and
parallel thereto as will make up the

quantity of one hundred and forty three acres and to the said Ketty
Foard and her heirs and assigns other forty three acres of the said farm
next adjoining to and north of the aforementioned 143 acres and also
parallel to the aforesaid Turnpike Road making in the whole quantity
the several parts above mentioned taken together one hundred
and eighty six acres as the same are contained within the
following metes and bounds courses and distances to wit Beginning
for the same at a large Poplar tree the beginning of that part
of the Kingsberry lands which was conveyed by the Honourable
Alexander Conter Hanson Chancellor of the State of Maryland to
General Samuel Smith and running thence south $70\frac{1}{2}^{\circ}$ N parallel with
the Ball^o and Haver de Graa Turnpike road 188 ps to a road $33\frac{1}{2}^{\circ}$ wide
heretofore intended to be laid out parallel to and along the E side of that
part of the said farm now in the possession of the aforesaid Thomas
Kell thence S $19\frac{1}{2}^{\circ}$ E bounding on said road $73\frac{3}{4}$ ps to a Stone
now placed south of the said Turnpike road and in the third line
of a tract of land called Long Point thence N $66\frac{1}{2}^{\circ}$ E bounding
on the said line reversely 51 ps to the Centre of a road laid out from
the S^o Turnpike road to intersect the Old Post Road near Joseph
Montz house thence running along the Centre of said road south
 26° East $30\frac{1}{10}$ ps to that part of the said farm given to William
Smith in exchange for a part of a tract of land called Orange
comprised within the said farm thence bounding on that part
so given in exchange N 67° E 56 ps S $23\frac{1}{2}^{\circ}$ E 40 ps to a part
of said farm heretofore conveyed by the heirs of Wm C Gouldsmith
to,

to Joseph Mundy thence bounding on that part that South $23\frac{1}{2}^{\circ}$ East
 24 ps into the old Part^a road including the north 62° E 60 ps line of
 that part of the Kingsbury lands which was conveyed by the Chancellor of
 Maryland to Jacob Werbeck thence along the said road and bounding on
 said line North 62° East 44 ps to the end thence that along the said
 road and bounding on the east line of said part North 75° East 38
 perches N $66\frac{1}{4}^{\circ}$ E 16 ps N $49\frac{1}{4}^{\circ}$ E 26 ps thence N 60° E 52 ps bounding
 on the land heretofore conveyed by the Chancellor to said said South
 thence that bounding on said land N $3\frac{1}{2}^{\circ}$ E 4 ps to a stake standing
 South of the Herring run thence N $55\frac{1}{2}^{\circ}$ N $88\frac{1}{2}$ ps to where a post
 hedge formerly crossed the Herring run thence that bounding on
 O^r land N 65° N 36 ps to the stump of a sweet gum tree and thence
 N $48\frac{1}{2}^{\circ}$ N $48\frac{3}{4}$ to the beginning poplar tree aforesaid containing 186 acres
 of land more or less except the family burying ground as the
 same is now enclosed

Dated the 4th day of December 1827.

Joseph R. Soard &
 Kelly Soard

to
 Mary Ann Kell
 Thomas M Gouldsmith
 Elizabeth M Gouldsmith
 Sarah C Gouldsmith

at the same time the beginning of that part of the Kingsbury lands which
 was conveyed by the Chancellor of Maryland to General James Smith as
 aforesaid. and also the beginning of the land conveyed and particularly describe
 in the first part of this deed and running thence South $70\frac{1}{2}$ degrees West
 parallel with the Baltimore and Annapolis Turnpike Road 188 ps to the
 33 feet road particularly referred to in the first part of this deed thence
 South $19\frac{1}{2}^{\circ}$ East bounding on the East side of said Road until it
 intersects the 3^d line of the tract of land called Longpoint. thence bound
 ing on that line South $66\frac{1}{2}^{\circ}$ West 50 ps more or less to the end of said line
 thence bounding on the given line of Longpoint North $18\frac{1}{2}^{\circ}$ West 201 ps
 to a stone placed by the late Daniel Rowley & William C Gouldsmith as a
 dividing boundary between their respective lands thence bounding on the

All that part of the aforesaid farms which
 the said William C Gouldsmith died
 seized which is included within the
 following metes and bounds, courses
 and distances to wit. Beginning at the
 same at a large poplar tree it being

dividing lines of the said Lands North 59° East 122 ft. North 76° East 58 ft.
to that part of Merediths Bottom Enlarged, now owned by General
John Spear Smith thence bounding on said Smiths Land South 32°
East 48 ft. to a Crooked Gum tree of the said Smiths Land, and thence
still bounding on said Land to the beginning poplar tree aforesaid
Containing 209 acres of Land more or less.

True Extract taken from Liber W. G. No. 189 folio
405 ff.

Edw. H. Keene

John Spear Smith
Deed to
John H. Orendoff

Christian Munnua
arbitration Bond to
Saml Smith
Oct 26th 1836

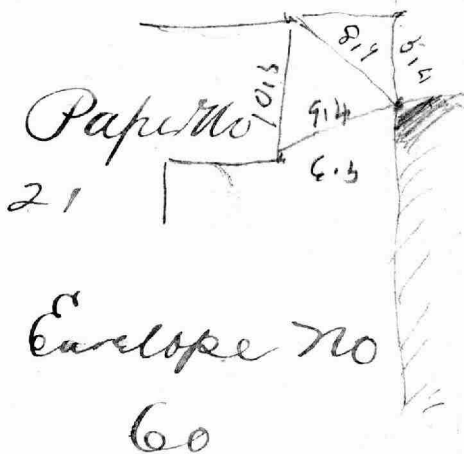

510
814
514
614

DD granted 26 July 1838

John Spear Smith & others }
Deed to }
John H. Orndorff }

Oct 26th 1836
T.K. No 264 folio 459 &c

Prefix'd to which are the following Instruments
Christian Murrena } Know all men by these presents
arbitration Bond to } that I Christian Murrena of
Samuel Smith } Baltimore County in the State of
Maryland, once held and firmly bound unto Samuel Smith
in the full and just sum of two thousand dollars to be
paid to the said Samuel Smith his certain attorney
Executors administrators or assigns to which pay must
will and truly to be made, I bind myself my heirs
executors and administrators firmly by these presents
sealed with my seal and dated the 15th day of August
in the year of our Lord (1801) Eighteen hundred and one
The Condition of the above obligation is such that if
the above bounden Christian Murrena do and shall
well and truly stand abide and perform the award order
arbitrament final end and determination of Eng^d Yeiser
and Maximilian Heuser of Baltimore County arbitrators
indifferently named elected and chosen as well on the
part and behalf of the above bound Christian Murrena
as the above named Samuel Smith to arbitrate award
adjudge and determine of and concerning all matters in
dispute now subsisting between the said parties so as the
said award arbitrament judgment final end and
determination between the said parties be made in writing
under the hands and seals of the said Arbitrators and ready to be
delivered to the said parties on or before the 15th day of October
next ensuing the date of the above obligation and if the said
Arbitrators shall not make and draw up their award

in writing under their hands and seals as aforesaid
and ready to be delivered to the said parties on or before
the said 15th day of October now next ensuing or
shall differ in opinion and cannot bring in an award
if then the said Christian Munnua shall abide perform
and keep the award umpirage judgment final end
and determination of such discreet and indifferent
person as the said arbitrators shall elect and make
choice of as umpire for hearing composing ending
and finally determining all matters in dispute as
aforesaid so as the said Umpire do make and draw up
his said award umpirage & determination in writing
under his hand and seal and ready to be delivered to
the said parties on or before the 15th day of November
next ensuing, then the above obligation to be void
else to remain and be in full form and virtue in law

Signed sealed and delivered in the presence of } his (seal)
the words "in dispute" being first previously interlined }
J. Buchanan

Christian Munnua
mark

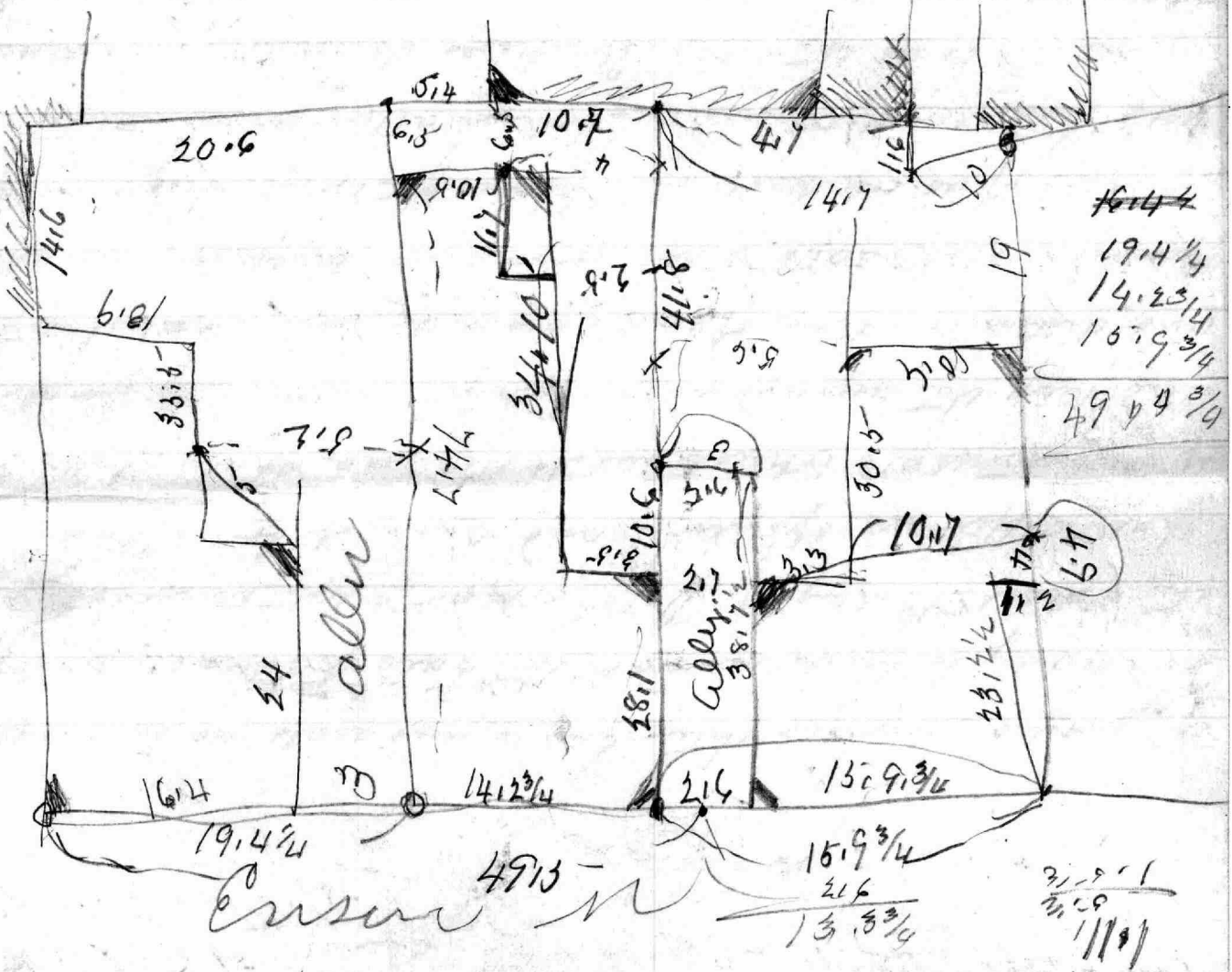

20.6

14.16

18.19

16.14

19.4 ³/₄

Census

49 ¹/₃

24

all

5.2

1.76

5.4

6.3

10.7

9.01

11.7

34 ¹/₄

9.7

41.8

5.5

10.6

9.8

18.1

2.7

38.7

2.6

15.9 ³/₄

2.6

13.3 ³/₄

4.7

14.7

18.5

30.5

10.7

23 ¹/₂

11.2

1.9 1/2

11.1

~~16.14~~

19.4 ¹/₄

14.23 ¹/₄

16.9 ³/₄

49 ¹/₄ ³/₄

4.9

19

Goldsmough
Farm
Joshua T Horner

Paper No
3

Envelope No

60

Paper No
9

Envelope No
60

John Spear Smith } 27th October 1834. librs
 to Deew } 7, 1/2 cts 264 folio 450 8,
 John H Orendorff } few different pieces
 of plates, also refer to Certificates
 of survey made by M. G. H. in June 29th
 1795.

Abraham Kaufman } no 11, 21st 1795, M.G.
 to Deew } no I. I. folio 426, 8,
 James Smith } Reginald a portion
 Standard in the 1st of 1st was 300 p line
 of the whole Standard and also in the 1st, 1st, C.
 was 324 p line of a Lot of Confiscated
 British property of the Principality of Asturias
 by Lot no 77 the said part Standard, at the
 end of the 11th line of part of the said Lot
 no 77 sold by Robt Long to Jacob Hertel's
 near the end of the last Corner of the
 part of said Lot sold by ~~Robt~~ said Long
 to Abraham Kaufman the said part
 Standard at 50 3/4th W 49 1/2 p distant from
 a large poplar tree the being line of the said
 line sold by Robt Long to Jacob Hertel's.

the begining line of the land sold by said Long
 to the apt S. Smith on also the begining
 of the part of 200 20 77 sold by said Long
 to the before mentiond W. Kuffner then
 from said said part at 50^{3/4} 11 51^{3/4} per a
 Crooked Sweet Gum tree this at 27^{1/2} 20
 49 ps under it under at the at 78 6
 line of the land sold by Rob Long to D
 Bony then run with an oboundary in
 said line at 78 6 29 ps under it under
 the apt S. S. C. line of 20 10 77 then boundy
 on the line to the begining Canton 11/4 20 77
 plane more or less

Paper No
 3
 Envelopes
 60

Lot No 5 - Begins at Long Rapids and runs
N 49° W 38 3/4 ft N 31° W E 33 1/2 ft to point 1/2 ft S 9° W from
Center of mill race

Kingston, Jamaica
London, 1771
Property

Vol 1

Cardops #60

1 1/2 p from
the other side
of the

Board wife 28 70
 7 95
 to 20 95

Pop

128
 May 2 370 4833
 4 1/10
 Centre of alleys 5 7 60
 20 6 65

128
 Paper 45 No 35
 36 65

1284
 6215 62
 640 78
 Envelope No
 768
 + 8000 50
 8060

486 Ace

1871
1833

38
17 20
18

Joseph R. Loard & wife } dated 23rd May 1833.
 Heirs wife to. }
 Joseph Pop & Ann Pop }
 described and mentioned to be conveyed by Thomas Kell & others
 to the said parties heirs of the first part. their heirs and assigns in fee
 in and by a certain Deed of Conveyance bearing date the 4 day of
 December in the year of our Lord One thousand Eight hundred
 & twenty seven. and recorded among the Land Records of Baltimore
 County Court in Lib. W.G. No. 189. folio 401 &c. and which piece or
 part of the tract or parcel of Land described in the Deed above
 referred to. is comprised within the metes and bounds. Courses and
 distances following, to wit, Beginning at a large ~~stone~~ Poplar
 tree. the beginning of that part of the Kingsbury Lands which was
 conveyed by the Honorable Alexander Contee Hanson Chancellor
 of the state of Maryland to General James Smith. and running
 thence S. 70 1/2° West parallel with the Baltimore & Anne Deane
 Road 166 p^{erches} & 3/10 of a perch S 19 1/2° E 73 3/4 p^{erches} to the 3rd line of a tract
 of Land called "Long Point" N. 66 degrees 1/2 of a degree E. bound
 ing on the said line reversely 29 1/10 p^{erches} to the Centre of a road laid
 out from the said turnpike Road to intersect the old post road
 near Joseph Mint's house then running along the Centre of said
 Road S. 26° E 30 5/10 p^{erches} to that part of the said farm given to
 William Smith in exchange for a part of a tract of Land cal
 led "Orange" Comprised within the said farm then bounding on
 that part so given in exchange N 67° E. 56 p^{erches}, S 23 1/2° E 40 p^{erches}
 to a part of said farm. heretofore conveyed by the heirs of William
 Gouldsmith to Joseph Minty, thence bounding on that part still
 S 23 1/2° E 24 p^{erches}; into the Old Philadelphia Road intersecting the N
 62° East 60 p^{erches} line of that part of the Kingsbury Lands which was con
 veyed by the Chancellor of Maryland to Jacob Dietrick thence along the
 said Road and bounding on said line N. 62° E 44 p^{erches}, to the end thereof
 still along the said Road and bounding on the out lines of said part N. 75°
 E 38 p^{erches} N. 66 1/4° E 16 p^{erches}, N. 49 1/4° E 5 perches to the Centre of the Road leading
 from Patapsco Creek to the Baltimore and Anne Deane Turnpike
 Road

thence along the centre of said Road N. 29 $\frac{1}{2}$ ° W. 89 $\frac{1}{2}$ p. to the centre of the
 Turnpike Road thence along the centre of said Road N 70 $\frac{1}{2}$ ° East 244
 perches North 45 degrees E 13 p. N. 65° W. 34 p. to a stump of a
 Sweet gum N. 48 $\frac{1}{2}$ ° W. 48 $\frac{3}{4}$ p. to the place of Beginning con-
 taining 146 Acres or thereabouts. (Except the family burying grounds
 the same is now enclosed).

True Extract taken from Liber N. 10 227 folio

486 p. c.

Test J. D. Kellewell

660
 132
 1219
 ———
 8049

70.5
21.7

49 35
70 5

1410

160 | 1529 859
1440

1874 89
1851 8.0

1851
23

9 10 0 0
9 2 10

4101 230

64 1/4

4 2 3/2

752 3
70 5

16010

240

160

8831
180

31

50 = 330

4 = 66

10 = 165

2 = 49

223

705

1180

15810

160 | 1529 859
1440
610x

152

120

12

$$\begin{array}{r} 172.62 \\ 199.4 \\ \hline 372. \end{array}$$

$$\begin{array}{r} 199.9 \\ 172.6 \\ \hline 372.5 \end{array}$$

$$\begin{array}{r} 222.8 \\ 172.6 \\ \hline 395.4 \end{array}$$

$$\begin{array}{r} 237.2 \\ 172.6 \\ \hline 409.8 \end{array}$$

$$\begin{array}{r} 242.6 \\ 172.6 \\ \hline 415.2 \end{array}$$

$$\begin{array}{r} 235.9 \\ 172.6 \\ \hline 408.5 \end{array}$$

$$\begin{array}{r} 228.5 \\ 172.6 \\ \hline 401.1 \end{array}$$

$$\begin{array}{r} 224.8 \\ 172.6 \\ \hline 397.4 \end{array}$$

$$\begin{array}{r} 225.3 \\ 172.6 \\ \hline 397.9 \end{array}$$

$$\begin{array}{r} 204.4 \\ 172.6 \\ \hline 377. - \end{array}$$

$$\begin{array}{r} 210 \\ 173 \\ \hline 383 \end{array}$$

$$\begin{array}{r} 220610^{\circ} \\ 126 \\ \hline \end{array}$$

$$\begin{array}{r} 220610 \\ 25 \\ \hline 24510^{\circ} \end{array}$$

Wednesday Aug 13th 1851

Commenced the survey
of the farm lately belone
to Mr J H Bondraft
on the bank of the Pataps-
co Neck Road and in
a range with the fence div-
iding of the Cantow Comp^y.
Land from said Bondrafts
and which place is N 7
W 1⁶/₄ from the Corner
of said fence and N 2¹/₂ E
1¹/₄ from the Centre of the
Ball & Philadelphia Rail
Road said road bearing
N 81³/₄ E thence running
along the Centre of the Neck
Road N 46¹/₄ W 15¹/₂ S
N 32 W 7¹/₂ S range of the
N Side of Wood^{low}
N 33 E still at ^{the end of} 1¹/₄ S from
road N 42¹/₂ W
1¹/₂ S N 60 W
the Corner
bears N

along the road N 55 $\frac{1}{4}$ W
 8 ps At 6 $\frac{1}{2}$ ps a frame house
 and my left 4 ps, N 47 W 8 $\frac{7}{10}$
 At 3 $\frac{1}{2}$ ps the old Log House
 on my right 2 $\frac{1}{2}$ ps from end
 of line the corner post dividing
 of Bondoffs Land from Sapps
 is N 62 $\frac{1}{2}$ E $\frac{8}{10}$ of a perch steel
 along the road N 54 W 12 ps.
 At 5 $\frac{7}{10}$ ps A Branch line
 ends by 4 $\frac{1}{10}$ ps of a perch from
 the NW corner of M Sapps House
 steel along the road. N 36 $\frac{1}{10}$ W
 3 $\frac{3}{10}$ ps the same post dividing
 of Sapps Land from Ross's
 is N 54 $\frac{1}{2}$ E $\frac{8}{10}$ of a perch steel
 along the road N 8 $\frac{3}{4}$ W 8 $\frac{9}{10}$
 ps to the centre of the Phila-
 delphia Turnpike road
 and N 44 W 2 $\frac{1}{10}$ ps from the
 corner post of Ross's fence
 on the E side of the Neck road
 and south side of the Phila-
 delphia Turnpike road
 then along the centre of said
 Neck road N 72 $\frac{3}{4}$ E 28
 ps corner of the steel
 E steel along the
 14 E 5 ps to the side
 side of the Bridge
 ing are and an
 are dividing
 Ross from

the Land of Mr Bondoff along
 the river the said fence be-
 -ing S 57 E then across the
 Bridge N 4 E 4 $\frac{1}{2}$ ps steel
 N 24 E 3 $\frac{1}{2}$ ps steel along the
 Centre of the road N 64 E 22
 $\frac{1}{10}$ ps At 4 ps opposite the centre
 of the Tavern House, and about
 3 ps from it. -
 At 9 $\frac{8}{10}$ ps in a range with the
 North end of the Stone Barn
 the NW corner of said Barn
 stands S 37 $\frac{1}{2}$ E 3 $\frac{8}{10}$ ps.
 At 18 ps Centre of the road and
 Centre of the Bridge on the road
 also, line ends in a range
 with the S End of the Miller
 House and the NW corner of
 said House stands S 34 $\frac{1}{2}$ E 2 $\frac{1}{2}$
 ps. steel along the road N 64 E
 4 ps N 54 $\frac{1}{2}$ E 20 $\frac{1}{10}$ ps.
 At 9 $\frac{8}{10}$ ps arm S 41 $\frac{3}{4}$ E 1 $\frac{1}{10}$ ps to
 the fence one foot S of the 2^d post
 N of the Garden poles where
 set a stake for the NW corner of
 the land who laid off for the
 Mill. the ^{9 $\frac{8}{10}$ ps} line ends on
 the road N 41 $\frac{3}{4}$ E 1 $\frac{1}{10}$ ps from
 the N Gate post on the
 of the said Turnpike road
 the 20 $\frac{1}{10}$ ps line ends N 39 $\frac{1}{2}$ W
 1 $\frac{3}{10}$ ps from the 4th corner
 in said road

road N52 E 44⁶⁰/₁₀₀ to the corner
 of the fence dividing of the
 Land formerly belonging to
 John Willett on the E Side of
 said Turnpike road from the
 Land of the late John H. Orr =
 Staff and N64 W01⁷⁰/₁₀₀ from
 the Corner post of said fence
 then run along the road called
 Bowlys Mill road N62 W
 68⁵⁰/₁₀₀ Still along said road
 N57²/₂ W 62⁵⁰/₁₀₀ At 8⁶⁰/₁₀₀ run
 N11²/₂ E 1⁴⁰/₁₀₀ to the fence in a run
 with the fence of the old road
 to the Innotched arail At 13²⁰/₁₀₀
 the S W Corner of Halls Lot is 1¹⁰/₁₀₀
 on my right. At 42³⁰/₁₀₀ a cross
 beam at the Corner post of which is
 134²⁰/₁₀₀ to 1¹⁰/₁₀₀ from this point the
 Big Poplar tree bears 135⁶⁰/₁₀₀
 from end of line the Stone divi-
 ding of Willett's Land from George
 Staines N29²/₂ E 2⁰/₁₀₀ of a perch and
 the N E Corner of the old Quarry
 House stands 131²⁰/₁₀₀ to 14⁵⁰/₁₀₀ Still
 along the road N46²⁰/₁₀₀ W 8⁵⁰/₁₀₀
 N29²/₂ W 56⁵⁰/₁₀₀ S 76³/₄ W 11⁶⁰/₁₀₀
 Run N9⁶/₁₀₀ E 10⁰/₁₀₀ of a perch from
 a Corner post of Orndorff's Land
 Still along said road N48⁶⁰/₁₀₀
 34⁵⁰/₁₀₀ at 14⁵⁰/₁₀₀ a Branch. Still
 along the road N29²/₂ W 62²⁰/₁₀₀
 above of Hollum's Land
 N38²/₂ E 1¹⁰/₁₀₀ then a
 line After Dinner
 on the E Side

of the road are fenced from the
 of the 44⁶⁰/₁₀₀ line and run
 N64 E 29⁵⁰/₁₀₀ to the Centre of the
 old Philadelphia road
 running between the
 Land and Wood and the
 Callany corner is 12²⁰/₁₀₀
 N08⁵⁰/₁₀₀ S 39³/₄ W 10⁵⁰/₁₀₀ N14³/₄ W
 7⁵⁰/₁₀₀ N10²/₂ W 8⁵⁰/₁₀₀ S 8⁶⁰/₁₀₀ W 10⁶⁰/₁₀₀ to
 a Corner post at the
 the Clevedon and wood and
 S 72 E 90⁵⁰/₁₀₀ then N16⁶⁰/₁₀₀ W 7¹⁰/₁₀₀ of
 100 paces a large white oak
 tree.

Then went and commenced at the
 end of the N64 E 29⁵⁰/₁₀₀ line and
 run N64 E 42⁷⁰/₁₀₀ to a Corner post
 of Willett's Land and at 25⁵⁰/₁₀₀ Centre
 of Moones run. Then run
 end of 34²⁰/₁₀₀ on the 12²⁰/₁₀₀
 line S 42 E 20⁵⁰/₁₀₀ the line to
 run from the post at end of
 the 42⁷⁰/₁₀₀ line to the end of
 the 20⁵⁰/₁₀₀ line and the fence
 is 126 E then S 74 E 10⁵⁰/₁₀₀ the
 oak tree fenced to in my
 run of Pags Enlargement
 bears N 78²⁰/₁₀₀ E then run is 2⁵⁰/₁₀₀
 on my right and if the 10⁵⁰/₁₀₀
 line is extended 3⁵⁰/₁₀₀ further it
 would strike the run then
 N66⁴/₄ E 12⁵⁰/₁₀₀ the oak tree
 N 83 E then run across the
 run S 36²/₂ E 8⁵⁰/₁₀₀ at 3⁵⁰/₁₀₀ the
 South side of the run N
 20⁵⁰/₁₀₀ the oak tree refer
 my run of Pags En
 N 72 E 22

bears N 60° E and is about 8 1/2
 distant the line to run from the
 end of the 3/4 on the eight posts
 line to 2 1/2 on the above fence
 line then S 60° W 10 1/2 to 28 1/2
 up 12 1/2 to 6 1/2 from and low
 ends at area oak tree now made
 with 9 notches standing close to
 the hole of the Henry runs the
 whole oak tree leaves N 11 W
 then run from the marked red
 oak tree S 32 W 12 1/2 to 6 1/2 the
 run 1/4 on my left at 8 p and
 1 p on my left the line to run from
 that tree to the last to 1 1/2 to 4 1/2
 from the white oak tree S 3 W 4
 1/2 to then N 16 1/2 E 9 1/2 to the
 white oak tree from said oak
 tree along a meadow bears S 55 E
 then run from said oak tree
 N 9 E 4 1/2 to another large white
 oak tree the leaning meadow
 bears S 39 3/4 E the first oak tree
 stands 1 1/2 p from the run and
 the last mentioned oak stands
 1 1/2 from the run then run from
 the first oak tree N 13 3/4 W 18 1/2
 S 64 W 7 1/2 to fence then along
 the fence S 2 1/4 W 10 1/2 to corner
 post still along the fence
 S 87 E to 32 1/2 to S 75 3/4 W 46 1/2
 at 31 1/2 corner of the Henry in
 the corner at Sapp. fence the
 1 along said fence N 31 E
 the cross line the
 8 3/4 saw

line N 58 3/4 E 3 1/2 then
 N 23 E to 5 1/2 then along cross
 fence N 57 W 88 1/2 to
 the end of the 3/4 line as an
 along the stump the road
 the ball the
 road along post
 1/2 from the fence N of
 the Dubing and right Pass
 W 34 1/4 E 1 1/2 to the
 N 30 E to the
 the line 1 1/2 to the 4
 from the
 the line of the
 N 2 E 4 1/2 to the
 of the
 the line of the
 N 64 W 1 1/2 to
 the line of the
 the line of the
 N 62 W 68 1/2 to the
 along said road N 10 E
 W 62 W 8 1/2 to the
 1 1/2 to the fence the
 the line of the
 the line of the
 N 13 1/2 E to the end of the
 107

70 feet in my report
 at 42³/₁₀ a line from
 being 34¹/₂ to and the
 are just as 17¹/₂ of 34¹/₂ to
 further part the
 Poplar the line is 35 to
 from end of line from
 Well the set is N 29¹/₂ E
 9¹/₁₀ of a pinch and the N 6¹/₂
 one of the old Dually
 is 31¹/₂ to 14 ft. well
 along the road, N 46¹/₂ to
 8 N 29¹/₂ to 56 N 76¹/₂
 to 11⁸/₁₀ ft. line and N 9⁸/₁₀
 8 ft. from the part of the cut
 to the road on the S side
 of said road then along
 the said road N 48¹/₂ to
 34 ft. at the branch
 N 49¹/₂ to 62¹/₂ ft. then
 a corner of alluvium
 on the N side of the road
 stands N 38¹/₂ to 119 ft.
 then a corner to the
 Then went to the part of
 into to at end of the 44¹/₂ to

line across between tree
and Underoff's Property

10th Sept 1920

Center of old road to bank
across the wood & line
said then making the old road

S 22 1/2 W 8 1/2 p 139 3/4 lb

10 W 14 3/4 W 7 1/2 p 110 1/2

10 W 18 1/2 W 10 1/2 p 100 1/2 lb

Post S 72 E 90 p then

N 16 W 7 1/2 p to a corner

White oak tree

Then west and corner
at the end of the 20 p line
said corner and the line

S 64 E 42 1/2 p at 25 p

Center of road to corner of bay

being then in ground

S 34 1/2 W from the 42 1/2 p

line S 42 E 20 p to the corner

corner from the post at
end of bay & westward

of this line and the corner
is S 26 E; the S 74 E 10 p

the oak tree referred to
in my survey of 1919

Embry and says S 78 E

The run is 2 1/2 m any with
end of the 10 m line with
explorer 3 1/4 further west
shut the run N 66 1/2 E 12

W the oak tree being N 83
an oak tree on end of stream
Dues N 36 1/2 E the top N 36 1/2 E

8 1/2 at 2 1/2 m end of the
run then N 72 1/2 E 22 1/4

The oak tree refers to
a surveying of Day
Palmyra set bearing N 60 1/2 E

and at 8 1/2 m distant
the line to be pursued of 3 1/4
m the 8 1/2 m line struck and
of 2 1/2 m in this reference line
then up Hwy Run N 60 1/2 W

10 1/8 W 12 8 1/2 to 12 9 1/4 at 6

m from land to be and oak
tree now related with 9
Notches blued by low water
run side of the stream for
an oak tree N 32 W 12 1/2

at 6 1/2 m 1 1/4 m any left

at 8 1/2 m 1 1/4 m any left
the line to be pursued the
are pursued 6 1/2 m to the
oak tree N 3 W 4 1/2

then N 6 1/2 E 9 1/2

Wednesday Sept 10th 1851

Laid off the Bull Lot

Beginning at the stake on
the Road and run

$N 41 \frac{3}{4} E$ 40 p^s to a stake
then

$S 5 \frac{1}{2} E$ 16 p^s to a stake
on a Rail then with the
fence

$S 69 E$ 14 $\frac{1}{2}$ p^s

$S 13 E$ 16 p^s then

$S 45 \frac{1}{2} E$ 19 $\frac{6}{10}$ p^s to the
end of 30 p^s on the 46 p^s
line, then run from the
end of the 16 p^s line

$S 45 \frac{1}{2} W$ 84 p^s

to the end of the $N 21 W$
 $2 \frac{3}{4}$ p^s line of a p^s lot

Saturday September 13 1851

Began at the Corner of the fence
whence supposed stood the
East boundary of Maxwell's
Habitation the 4th boundary
of Soundeston and the 4th bound-
ary of the Plains and run
 $N 21 \frac{1}{2} E$ 65 $\frac{1}{2}$ p^s at 30 p^s d^o
Side of the Neck road at 33 $\frac{7}{10}$ p^s
run $N 64 W$ 1 $\frac{1}{4}$ to the post
at the corner of the fence I
began at when running on
dorff's Property on the 13th Aug^t
1851. from end of line run

$N 64 W$ 1 $\frac{1}{4}$ A Double maple
tree to which a fence is attach-
ed stands $N 19 W$ 0 $\frac{1}{2}$ p^s from
said stake tree a stake $N 41$
by Dawson's stand $N 2 \frac{1}{4} E$
 $8 \frac{1}{2}$ p^s then run from the end
of the 65 $\frac{1}{2}$ p^s line

$N 66 \frac{1}{4} E$ 90 p^s at 36 $\frac{7}{10}$ p^s M
Honey fence tree

$N 66 \frac{1}{4} E$ 12 p^s then run
 $N 27 \frac{3}{4} W$ 2 $\frac{7}{10}$ p^s to a double
Pin oak tree said by Daw-
son to be the beginning of
Maxwell's Habitation
then run from the Pin oak
tree West to the stone
marked B W K P

Planted for the beginning of
Welsh Knavery Prevented

underrun along a fence
N 43 1/2 W 16 1/2 Enlarge the
line 3/4 to the run

N 36 E 11 1/4 then

N 35 1/2 W 2 pds to the Pin oak
tree a fence then went
and run from the stone the
beginning of Welsh Knavery
Prevented and run

N 85 W 8 1/2 then

N 57 E 5 1/4

N 85 E 8 1/2 the oak tree
referred to in my survey
of Jays Enlargement bears

N 80 1/2 W then

N 27 1/2 W 14 1/2

Then went to the end of 30 pds
in the N 75 1/4 W 46 1/2 line
and run down the run N 3.

N 62 3/4 E 6 1/4

N 71 E 7 1/2

N 78 1/2 E 12 1/2

N 27 E 2 pds then two more

N 75 E 8 1/2

N 77 3/4 E 6 1/2 opposite a
small Island.

N 79 3/4 E 17 1/2 at this place
the run is 4 pds wide for
end of this line the post
whereof of the N 3 1/2 W 10 1/2
line is N 18 3/4 E 13 1/2 pds

N 39 E 10 pds run at 4 pds wide

N 30 1/2 E 8 pds run at 4 pds wide

N 39 1/2 E 7 1/2 run at 4 pds wide

The Pin oak marked by Dawson
at the beginning of Maxwells Har-
-bottle bears N 77 1/4 E 3 pds
along the run

N 86 E 4 1/4 run at 3 pds wide

N 70 1/2 E 4 1/4 the line of ordi-
ed would strike the Pin oak
run 3 pds wide the Pin oak stands
close to the edge of the water of
the run

N 47 1/4 E 6 1/2 the Pin oak
bears N 37 1/4 E about 3 pds
along the run

N 12 W 3 1/2 run 3 pds wide

N 32 1/2 W 9 1/4 run 4 pds wide

N 18 1/2 W 10 pds the run 6 1/2
wide the Pin oak mentioned
by Dawson in his memo-
randa stands in West 2 7/8 pds
from the stone the beginning of
Welsh Knavery Prevented
bears N 39 1/2 E still along
the run

N 6 E 10 pds the Pin
oak bears N 37 1/2 E the run
is about 5 pds wide and the
corner post with the stone stand-
ing by it marked B.W.K.P
bears N 40 E still along the

run N 14 3/4 W 4 1/2 run 3 pds
wide the line bears N 61 1/2 W 7 1/2
run 3 pds wide still along the
run N 39 1/2 W 7 1/4 run 5 pds

the white oak tree bears N 86° E
then went to said white oak
tree and ran N 96° 4/4 to another
large oak tree one perch from
the run and then N 6° E to the
line to run from the end of the
7th line to the last oak tree

Then went to the leaning oak
tree standing close by the head
of the run and at the end of the
128 to 129 1/2 line as in ails
13th of August last at the place
where is 5/4 wide further
than the white oak tree refered
to in my survey of Gays En-
largement bears N 47° E then
ran N 28° W 11 1/2 to the oak tree
referred to in my survey of
Gays Enlargement bears
N 69° E then

N 72° E 32 pds -

Then went to the S 8 W 8 1/2 to
and ran

S 34 W 25 3/4 to the end
of the S 41 3/4 E 40 pds line of the
Mill Lot.

Then went to the end of the 14 1/2
line as run along the road and
ran along the centre of the
Philadelphia Company
Road

N 53° E 26 1/2 to 18 1/2
line N 37° E 10 1/2 to the stone
the beginning of Halls Lot

N 52° E 44 1/2 to at 24 3/4 to
Centre of the Bridge over
Moore's Run then run at
the line of Gays Enlargement
at the end of the 1st line of lot
N 01 of said land as sold by
John H. Ingham Trustee to John
Ellinger and as surveyed by
me on June last -

Then went to the cross fence
referred to at end of 42 3/4 to
on the N 54° E to 62 1/2 line as run
on the 13th August last and
ran along the said fence

S 34° E to 28 3/4 to at 23 1/2 to
of the race then adjourned in
the tomorrow morning

Tuesday morning began
at the Poplar and run

N 49° E 101 1/4 then
went to the end of the ditch
dividing of the race course from
from the other land and run
along the said ditch

S 31° E to 50 10 1/2 to the
end of 58 1/2 to on the 10 1/2 line

then run from the end of the 10 1/2
line N 26° E to 49 1/2 then

S 83° W 15 1/2 to to the
fence.

Then went to the post on the
west side of the Mill abutment
of the Dam and ran across the
Dam East 4 1/2 to the east side
of the Dam the head Gate to

North then along the south side of
said Race as it passes through
Mummas Land

180 $E 7 \frac{1}{2}$ $\frac{1}{2}$ p

186 $E 14 \frac{1}{2}$ $\frac{1}{2}$ p

162 $E 5 \frac{1}{2}$ $\frac{1}{2}$ p to Mummas

East line and South side of
Race then run N46 $E 13 \frac{1}{2}$ $\frac{1}{2}$ to
the then a reference to my run-
nings along the road on the 13
August last and at the end of
the N38 $E 10 \frac{1}{2}$ $\frac{1}{2}$ line,

Then went and began at the post
referred to from the end of the N76 $\frac{1}{2}$ $\frac{1}{2}$
W 11 $\frac{1}{2}$ $\frac{1}{2}$ line and run

178 W 16 $\frac{1}{2}$ at 14 p. Reached
of this race line under arch
West side the race at a saddle
tree then along the South west side
of the race

164 $E 2 \frac{1}{2}$ $\frac{1}{2}$ p

162 $E 10 \frac{1}{2}$ $\frac{1}{2}$ p

153 $E 11 \frac{1}{2}$ $\frac{1}{2}$ p

122 $E 14 \frac{1}{2}$ at 10 p. a

Waste Gate.

134 $E 3 \frac{1}{2}$ p the Stake

Set in the ditch in 130 W 7 $\frac{1}{2}$ $\frac{1}{2}$ p

then run from said Stake

151 $\frac{1}{2}$ $E 9 \frac{1}{2}$ p Center of the race
one and a half speiches in my
left - 143 $E 11 \frac{1}{2}$ p each of race 1 $\frac{1}{2}$ $\frac{1}{2}$ p

on my left 150 $E 6 \frac{1}{2}$ p do do 1 $\frac{1}{2}$ $\frac{1}{2}$ p

on my left 155 $E 7 \frac{1}{2}$ p do do 1 $\frac{1}{2}$ $\frac{1}{2}$ p

on my left 134 $\frac{1}{4}$ $E 12 \frac{1}{2}$ $\frac{1}{2}$ p do do 1 $\frac{1}{2}$ $\frac{1}{2}$ p

on my left 130 $E 18 \frac{1}{2}$ $\frac{1}{2}$ p to the Stake

Set yesterday at end of the 134 $\frac{1}{4}$ $\frac{1}{2}$ p

125 $\frac{1}{4}$ $\frac{1}{2}$ p line the Poplar
tree is 137 W 5 $\frac{1}{2}$ $\frac{1}{2}$ p line along the
race 144 $E 8 \frac{1}{2}$ $\frac{1}{2}$ p race 1 $\frac{1}{2}$ $\frac{1}{2}$ p on my
left 157 $E 6 \frac{1}{2}$ $\frac{1}{2}$ p race 1 $\frac{1}{2}$ $\frac{1}{2}$ p on my
left 126 W 49 p

47 in the
183 W 15 $\frac{1}{2}$ $\frac{1}{2}$ p the line
from this along Race
line N33 W 22 $\frac{1}{2}$ p

N23 W 16 $\frac{1}{2}$ p
N 10 $\frac{1}{2}$ $\frac{1}{2}$ p

Then went to the point a
the West about end of the
Barren and on the
line E 11 $\frac{1}{2}$ $\frac{1}{2}$ p 6 the
East side of the road
the Head Gate 10 p
and the end of the race

180 $E 2 \frac{1}{2}$ $\frac{1}{2}$ p

186 $E 14 \frac{1}{2}$ $\frac{1}{2}$ p

182 $E 5 \frac{1}{2}$ $\frac{1}{2}$ p Center of

Race line and the line

146 E

131 $\frac{1}{2}$ p the West side of

on my left 130 $E 18 \frac{1}{2}$ $\frac{1}{2}$ p
end of 130 $E 18 \frac{1}{2}$ $\frac{1}{2}$ p line

169 6 3 1/4
 114 1/2 6 3 1/4
 145 6 2 1/4
 166 1/2 6 3 1/4
 125 6 2 1/4
 143 1/4 6 9 1/4
 127 1/2 6 4 1/4
 the clear
 12 1/2 6 4 1/4
 112 3/4 6 6 1/4
 12 1/2 6 3 1/4
 1 1/2 6 10 1/4
 18 6 4 1/2
 124 1/2 6 4 1/4
 Paper line 117 1/2 6 4 1/4
 120 1/2 6 4 1/4
 141 1/2 6 4 1/4
 End of line
 117 1/2 6 4 1/4
 117 1/2 6 4 1/4
 117 1/2 6 4 1/4

18 6 3 1/4
 151 1/2 6 3 1/2
 of the Philadelphia
 Philadelphia and I will
 for the purpose of the
 with the
 Wednesday September
 1851 Began at the end
 of the 162 E 5 1/2
 and ran along the bank of
 the race 174 E 13 1/4
 165 E 6 1/4 157 3/4 E
 8 1/4 145 E 4 1/4 141
 E 14 1/4 140 1/2 E 6 1/4 133 1/2
 E 14 1/4 120 1/2 E 8 1/4
 144 1/2 E 8 1/4 161 3/4 E
 9 1/4 to the Massapas at
 end of the 1178 1/2 16 1/2
 1/4 line then went to where
 began at the main road
 on along Munnas line of
 some 149 to 31 1/2 to the
 line of Munnas Lot the
 along said lot
 1139 1/2 10 1/4 to and

from north to p
 N 29 E 1/2 W
 N 14 W 10 E p. 1/2 p. 1/2 p.
 in the west side of the
 plain

Tuesday Sept 16th 1879
 run line for Mr. West
 began in east of
 Kildesford farm in
 N 40 1/4 W 1 1/4 p. 1/2 p.
 to 4th mile stn.
 S 56 W 10 3/10 p.
 end in rear of
 Church fence
 at a pin N 40 1/4 W
 1 7/10 p. from corner
 Post. then run
 from end 10 8/10 p.
 S 40 1/4 E 1 1/4 p.
 then S 40 1/4 E 40 p.
 at 4th p. corner of fence
 at 10 8/10 p. end of fence.
 S 4 E 16 p. down the
 cut a stn 30 p.

from ea. of road.
 S 67 1/2 E 14 1/2 p.
 set a stn
 then S 11 1/2 E 16 p.
 at 2 3/10 p. north edge
 of run at 4 p.
 center of run at
 6 p. south edge of
 run 16 p. line run
 in water. then
 from end of 15 6/10 p.
 run S 47 W 8 4/10 p.
 then S 11 1/2 E 4 1/10 p.
 set a stn. near
 north side of run
 then run S 35 1/2 W
 3 3/10 p. to a Post
 at corner of fence
 below sapling
 then run from stn
 end S 11 1/2 E 4 1/10 p. line
 N 55 1/2 W 8 8/10 p. end
 on West edge of stn. then
 back on East side of lumber

on South side of
 track at
 W 15^m. 1⁷/₁₀ p to
 cross in Branch
 from a bears
 W 45^e. from end
 of 1⁷/₁₀ p run
 W 44^m 3⁶/₁₀ p to
 north edge of
 Hemlock Run
 then back to old
 Popple Run
 and Run
 W 43^e 32 p to
 at 2⁷/₁₀ p corner
 of Grana stand
 at 5¹/₂ p opposite
 end of Covered Sheds
 5 feet or less
 from end of 32 p
 189 feet to where the
 Run is

John Spear Smith & Thomas
 John A. Underoff
 Deed dated the 27th day of Oct
 1836 T.N.W. 364 folio 447 d
 All that tract or parcel of land
 situated lying and being in
 Baltimore County being part
 of a tract of land called
 "Sherdine's Bottom Enlar-
 ged" patented to Robert Long
 of Baltimore County in the
 4th of October 1770 that was
 and is contained within
 the following metes and bounds
 courses and distances viz
 Beginning at a post
 standing in the N.N.W. 30¹/₄ p
 line of the whole tract and
 also in the S.E. 324 p line
 of a lot of confiscated Bri-
 tish property of the Principes
 Company distinguished
 by Lot Number 47 the said
 post standing at the end
 of the 11th line of part of the
 aforesaid Lot 47 sold by
 Robert Long to Jacob Hertick
 and at the end of the post line
 of the part of said Lot sold
 by said Long to Abraham
 Hauffman the said post
 standing N 30³/₄ W 49¹/₂ p
 distant from a certain post
 called

the beginning line
 of the land sold by Robert Long
 to Jacob Kertch the beginning
 line of the land sold by said
 Long to the aforesaid Samuel
 Smith and also the beginning
 line of the part of lot No 77
 sold by Chesaid Long to the before
 mentioned Kauffman then
 running from the said post

1 N 50 3/4 W 51 3/4 ps to a crooked
 Sweet Gum tree there

2 N 27 1/2 W 49 ps until it inter-
 sects the N 78 E line of the land
 sold by Robert Long to Daniel
 Bowly there running and
 bounding on that line

3 N 78 E 29 ps until it intersects
 the aforesaid S. E. line of lot
 No 77 and then bounding on
 that line to the beginning
 containing 114 acres of land
 more or less

part of Lot No 77, 79 & 80 which
 by a certificate of survey there-
 made by the 20th day of June
 1793 by Thomas East Esquire
 Surveyor of Baltimore County
 is said to be situated in Bal-
 timore County aforesaid and
 on a Branch of Back Run cal-
 led Henning run part of the Com-
 plicated Lands of the Propri-
 eto Company called the Kings
 Bay Lands being part of the pre-
 ceded parts of land bought part
 of the Plains Part of Condes

Town Part of Wilmots Fancy
 Part of Wilmots Refuse
 Part of the "Addition to Wil-
 mots Refuse" Part of Kings
 Bay Resurvey a part of "Log
 cut Road" and the whole of
 Welch Knavery Prevented

Beginning for the part in-
 mediate transferred from
 Long to Smith at a large Pop-
 lar tree standing about
 15 fifties perches from the Hen-
 ning run and on the N. E. side
 of said run the said poplar
 being the beginning of Jacob
 Kertch's Land and also the
 beginning of the part of lot
 No 77 sold by Chesaid Long to
 Abraham Kauffman then
 running from the said tree

1 N 46 6 77 1/2

2 N 37 1/2 W 34 1/2 ps to allow the 2nd
 boundary of Kauffman's
 Land then
 running up the New Mill
 race and bounding on the
 West side thereof

3 N 45 1/2 W 27 1/2

4 N 49 W 28 1/2

5 N 63 1/2 W 34 1/2 ps

6 N 47 1/2 W 6 1/2

7 N 22 1/2 W 8 1/2

8 N 36 W 16 1/2

9 N 44 1/2 W 21 1/2

10 N 61 W 8 1/2

11 N 66 1/2 W 7 1/2

12 N 76 1/2 W 10 1/2 until it intersects
 the

The Tract of Land called a Sher-
dines Botton Enlargement
bounding on the said area
13 N 43 1/2 W 2 1/2 ps to the East side
of the New Meers and thence
bounding on the said road

14 N 76 1/4 E 10 1/2 ps
15 N 66 1/2 E 7 1/2 ps
16 N 61 E 8 ps
17 N 44 1/2 E 2 1/4 ps
18 N 36 E 16 ps
19 N 22 1/2 E 8 1/2 ps
20 N 47 1/2 E 6 ps
21 N 63 1/2 E 3 1/4 ps
22 N 49 E 28 ps

23 N 45 1/2 E 27 ps to a bounded Sun
Tree thence
24 N 25 1/2 E 2 ps to the beginning
of the said hole by Robert Gray
to Robert Welch thence

25 N 57 1/2 E 57 ps
26 N 65 1/2 E 150 ps to the further
of a Tract of Land called Jays
Enlargement thence

27 N 55 1/2 E 10 ps
28 N 83 1/2 E 21 3/4 ps
29 N 32 E 10 ps
30 N 27 1/2 W 12 ps
31 N 84 E 39 ps to the end of the
N 76 E 37 ps line of Welch known
as Prevented Meers

32 N 69 1/2 E 37 ps
33 N 29 1/2 E 12 1/2 ps
34 N 17 W 16 ps
35 N 55 W 57 ps to the beginning
of Welch Meers Prevented
thence survey with and bound-
ary on the East line thereof

36 N 87 W 1/4 ps
37 N 32 W 33 ps
38 N 61 E 4 ps to the beginning
of a tract of Land called a Map
lines Habitation thence

39 N 64 1/4 W 103 ps
40 N 21 1/2 W 65 ps to a boundary of
Jourdston of the Plains and
of Map lines Habitation thence

41 N 51 E 103 ps to a bounded
Pine and white oak reboun-
ded in place of a bounded
Spanish oak the fifth bound-
ary of Jourdston thence

42 N 89 W 140 ps thence
43 N 5 1/2 E 183 ps to the Main
road thence bounding on
said road

44 N 49 1/2 E 10 ps
45 N 60 E 52 ps bounding on
Jacob Herticks Land thence
thence survey and boundary
on said area

46 N 32 E 4 ps
47 N 55 1/2 W 88 1/2 ps to the South end
of the foot Bridge thence

48 N 65 W 36 ps to a large Sweet
Pine tree and thence by a stone
line to the beginning of an
ing and land out for 264
acres of Land more or less
30 parsecs

and Beginning for part of
lot 177 transferred by Abraham
Krauffman to the said James
Smith at a post standing at the
end of 63 1/2 ps on the N 31 1/2 W 350
ps line of the whole lot and
survey

running thence

1 S 78° W 27 1/2 p to thence

2 S 63° E 24 1/4

3 S 49° E 28 1/2

4 S 45° E 15 1/4 and thence by a
straight line to the place of be-
ginning containing 3 3/8 acres of land
more or less

4th Part All Beginning
for the other part of said Lot
No 77 conveyed by Charles Knapp
near to the said Smith at a
founder Poplar tree being the
beginning of the land sold by
the said Long to Smith thence
running

1 N 46° E 77 p

2 N 57° W 34 1/2 p to return thence

3 S 45° W 27 1/2

4 N 49° W 28 1/2

5 N 63° W 24 1/2 p under it interests
the part of the same lot sold by
Sarah Long to Daniel Bowly thence
bounding at Bowly's line

6 S 78° W 39 1/2 p under it interests
the S. E. 3/4 of the whole
lot thence

7 S 23° E 89 1/2 p and thence by a
straight line to the place of
beginning containing 48 1/8 of
an acre of land more or less

5th Part All That part a piece
of a tract of land situated and
lying with Baltimore County a part
said being part of a tract called
Sheredines Bottom Enlarged
which was and is described
by the metes and bounds cur-
ses and distances following
that

is today Beginning full and
at a point in the West Side of the
abutment of said Daniel Smith's
well Dam and running thence
with the abutment

1 S 88 3/4 E 3 1/2 p to Thomas
then bounding on Thomas Land
the following Courses viz

2 N 5 W 10 1/2

3 N 42 W 8 1/2

4 N 36 W 10 1/2

5 N 88 W 7 1/2

6 S 42 W 4 1/2 to Henry Thompson
Land then bounding on said
Land the following Courses

7 S 88 E 5 1/2

8 S 53 E 13 1/2

9 S 18 E 11 1/2 to the first mentioned
place of beginning containing
One acre of land

6th Part All That part of a tract
off and called Sheredines Bottom
enlarged situated and lying in
Baltimore County a part of
said comprising a part of
lot No 77 of the parcel called British
Property which was and is con-
tained within the metes bounds
Courses and dist. aces following
that is to say Beginning full
compass at the distance of 2 1/2
3/4 W from a stake placed on the
East Side of the River running
the division line between the
lands late of Daniel Smith
and the late Daniel Bowly
which place of beginning is
also the beginning of the land
conveyed by William Bowly
and Peter Wagnman and
Rebecca

then wife Berkeley Thompson on
the 10th of February 1814 and running
thence

1 N76 E 2 ps to the apex and thence
thence

2 N79 E boundary in the
land the property of Samuel Smith
and then owned by Schuppert
Smith 90 ps to a road and
thence at right angles by William S. Bowly
alone named and others thence
boundary on the same road

3 N51 W 65 1/4 ps to a lot of land
sold by the said Bowly to Robt
Williams thence boundary in
that lot

4 N47 W 42 ps to a post then
boundary on said lot

5 N51 W 30 1/2 ps to the end of the
line of that part of
Sheridans Bottom Entrance
conveyed by Daniel Bowly to
Christian Mumma on the 1st
day of Augt 1801 thence across
the line of said part and bound
ary thence

6 N41 W 47 1/2 ps to where formerly
stood a crooked chimney then
thence boundary thence

7 N41 W 37 1/2

8 N42 W 6 1/2

9 N77 E 8 1/2 ps thence

10 N13 W to a point of ground
before conveyed by the within
named Wm S Bowly to the said
Schuppert Smith then W
meridally boundary in that land
to that part of said land owned
by William S Bowly and
Peter Wignman and wife

Henry Thompson and thence
run with said boundary on said
part to the place of beginning

Containing about 25 acres of
land to the same more or less
of 1/4 Parcel. All that part of a
tract of land lying and being
in Baltimore County aforesaid
called Sheridans Bottom Entrance
and which was and is described
within the notes and bounds
aforesaid and distances following
that is to say Beginning for
the same at a stone theretofore
planted as a boundary for the
said Mummas land on the
S W side of a road which was
laid out by a certain William
S Bowly and others leading to
the Philadelphia Turnpike
road and running thence
with an abounding on the said
Christian Mummas land

1 N47 W 42 1/2 ps to another stone
then of the same planted as a bound
ary for the said Christian Mum
mas land thence

2 N51 E 30 1/2 ps to a stone then
planted thence

3 N47 E 42 1/2 ps to a stone plan
ted on the West side of the first
above mentioned road then
running with and bounding on
the West side of said road

4 N51 E 40 33 1/2 ps to the place of
beginning containing 8 acres
of land more or less

John Spear Smith } deed dated
to Samuel H. Redgrenes } the days
and
recorded among the records
of Baltimore County in

Beginning for the same on the
line of the South Branch of the Pataps-
co Neck Road at the point or
place where the West end line of
the same three situated now be-
longing to the said John Spear
Smith intersects the South side
of that road and running
thence

1 S 6 $\frac{1}{4}$ W 138 $\frac{4}{5}$ ft

2 S 87 E 140 ft

3 N 48 W 103 ft

4 N 21 E 29 $\frac{6}{10}$ ft to the Patapsco

Neck road aforesaid
thence bounding on that road
the 4 following courses.

5 N 71 W 9 $\frac{1}{2}$ ft

6 N 28 W 18 $\frac{1}{2}$ ft

7 N 45 W 13 $\frac{1}{2}$ ft

8 N 59 W 37 $\frac{2}{10}$ ft to the place of
beginning containing 60 acs
or thereabouts

The above Ground Excepted
in the deed from Smith to
John H. Bondoff hereunto
described

John Spear Smith
Emmanuel J Woodward
deed dated the day of
Sept 18 and recorded in
Liber N^o folio

Beginning for the same at
a stone planted thirty feet
West of the M^o Rice ma
near the line of the North side
of the Philadelphia Turn-
pike Road and running
thence

- 1 N 6 W 3 1/2 ps
- 2 N 31 E 11 1/2 ps
- 3 N 17 W 3 ps
- 4 N 5 W 13 ps
- 5 N 70 W 10 ps
- 6 N 33 1/2 W 8 ps
- 7 S 46 1/2 W 39 ps
- 8 S 48 E 6 ps
- 9 S 60 E 34 ps crossing the
Herring run and thence
by a straight line to the beg-
inning containing 10 acres
off and.

This part also excepted out
of the foregoing deed to J^r
H Oundriff

The above land was sold
by J^r Smith to E J Wood-
ward but the deed was made
to Wm C. Corrie on the 13th of May
1837 recorded in T R N^o 269 folio
408 &c.

John Spear Smith & deed
to
Daniel Sapp 3 dated
3rd 1836
day of July 1836 T R N^o 262
folio 81 All that piece and
parcel of Ground situate
lying and being in Balti-
more county aforesaid
which is contained within
the metes bounds courses
and distances following
that is to say Beginning
for the same at a stone set
fore planted on the south
side of the old Philadel-
phia Road a distance
being the beginning of the
Land conveyed by Robert
Underwood and others
to said Daniel Sapp on the
11th October 1833 and running
thence

- 1 S 5 W 11 1/2 ps bounding on the
given line of said part to
the centre of the Neck road
then along the said road
2 S 54 E 6 ps thence
- 3 N 39 1/2 E 80 1/2 ps thence
- 4 N 61 W 23 ps to the end of the
N 32 E 4 ps line of the whole Land
conveyed by said Samuel
Smith to said John Spear
Smith on the 28th day of Dec
1818 then reversing said line
and

and bounding thereon
523 $\frac{1}{2}$ W 4 p to the beginning
of said line Mill bounding on
the whole and conveyed as
aforesaid reversely
666 W 52 ps and thence by
a straight line to the place
of beginning containing
seven acres of land more
or less.

This part also excepted
out of the aforesaid deed
to John H. Ordorff

John Speer Smith } deed
Margaret Smith Widow } dated
E. J. Woodward Trust } 13 July
Wm C. Conner & Wife } 1839

John H. Ordorff } received
under T. K. No 290 folio 342 }
Requiring for the same a
Haw now planted on the
North side of the Baltimore
and Havre de Grace Turnpike
road and westerly 30 feet
from the West side of the
Mill race of leading to the
Kingsbury Mill and run
thence and parallel with
the said race and 30 feet
westerly therefrom the dip
following courses viz

- 1 N 6 W 3 $\frac{1}{2}$ ps
- 2 N 31 E 11 $\frac{1}{2}$ ps
- 3 N 17 W 5 ps
- 4 N 5 W 13 ps
- 5 N 13 W 10 ps
- 6 N 35 $\frac{1}{2}$ W 8 ps thence
- 7 N 46 $\frac{1}{2}$ W 59 ps until it inter-
sects the given line of that
part of Lots No 77, 79 & 80
conveyed by Samuel Smith
above named now deceased
to the said John Speer Smith
then reversing said line and
bounding thereon
- 8 N 48 E 6 ps to the beginning
of said line Mill bounding
on

on said part reversely
9 265 E 34 N to the center of
the Baltimore and Annapolis
Deer Creek Turnpike road
and thence by a straight line
to the place of beginning
containing 10 acres of land
more or less

190

9

41

or 6 6 1/2

Daniel Bowly } deed
 } dated
Christian Murma } 1 Oct
1801 and recorded in the
W.G. No 68 folio 286 &

All that part of the said tract
of land called the end of
Bottom Enlarged that is now
located within the following
meters, bounds, courses and
distances viz Beginning for
the same on the East side of
the Henry Run South one
perch distant from the end
of the second line of a part of
said tract conveyed by said
Bowly to David Heckman
and among them

1 1/8 E 8 1/2

2 1/8 E 10 1/2

3 1/8 E 10 1/2

4 1/8 E 4 1/2

5 1/8 E 8 1/2

6 1/8 E 10 1/2

7 1/8 E 8 1/2

8 1/8 E 6 1/2

9 1/8 E 5 1/2 to the corner of the
see there

8 1/8 E 4 10 1/2

9 N46 E 41 1/4

10 N45 W 37 1/4 to Lake Stand-
ing South East 1 perch from the
end of the 3rd line of the part
conveyed to David Hickman
Carry a road between the part
now conveyed and the part
conveyed to Hickman of the
width of one perch and then
boundary on said road to
the beginning of 9 acres of land
more or less.

August 21st 1855

Began at a large Poplar
tree: ~~and run~~ the beginning of

N 5th and also the 2nd
described part in the deed
from South to Wood of
and run N 49 1/4 W. 58 3/4
to 49.

at 49 1/4 a Sweet Gum
marked with 6 nails.

then N 49 1/4 W. 42 1/4

at 5 ps run S 40 3/4 W.

45 feet then N 26 W. 38 ps

then run N 43 1/2 E. 75 ps

to Center of road

11
Wednesday January

7th 1862 Run line

of 10 Acre lot

by Mrs. Course to

Charles - began at
end of N 42 1/2 E 75 ps

line of Course 28 Lot

A

Monday May 26th 1856
Began to lay off Mr
Goldborough Place
began at a stone at
end of 1st line of of the
and from Wm Wood
to it by W. Goldborough
18th day of Oct 1853

J. M. J. No 3 folio 224
I ran from on the 2nd line
38 ps. at 15²/₁₀ ps notches
fence from end of 1st lot
then run from end of 15²/₁₀ ps
N 73 E ¹/₁₆ ps then run S 15 E
14⁷/₁₀ ps at 70 ps on 40 ps
a corner of lot at 44 on
76 ps line East side of Wood
bears N 32¹/₂ W. then
went to end of 20 ps and
measured along the 3rd line
1²/₁₀ makes 29²/₁₀ ps from
stone then measured the
line lot from end of
29²/₁₀ ps to
at 36 ps made about 70 ps
then 42 ps then
measured on on the
end of 36 ps made a

A scratch in fence
then measured to sundown
line 26²/₁₀ ps then went to
Dinner after dinner
at stone and remeasured
26²/₁₀ ps then 18 ps + the
from N 73 E. 40 ps beginning
tree bears S 74 E. N E Corner
of lot bears S 34 W.
then went a turn reverse
along the 2nd line from end of
18 ps + then 18⁷/₁₀ ps at 36 ps
Words next to house bears
N 77¹/₂ E.

Tuesday June 3rd 1865

Began at a stone between
Robt Sinclair & Ann at W.
Goldburroughs and run
N 61 E 45 ⁶/₁₀ ps then N 78 E,
64 ⁶/₁₀ ps to intersect

then went to stone at end
of 28 ps line & being a
corner of house I and as
part of Grubbs Survey and
run N 20 W 22 ⁶/₁₀ ps.

From of 49 ps line N. E.
Corner of house bears
S 61 W, stone at end of

10 line S 35 ¹/₂ W. & will
then run S 19 ¹/₂ E 17 ¹/₂ W

at 100 yds of water as from
line the distance
S 48 ¹/₂ E 32 ps. S 35 E 18.

Then S 13 E 12 ps. then
run S 72 ¹/₄ E 38 ¹/₁₀ ps to
then being from then
run from end 12 ⁸/₁₀ ps
down the run S 42 ¹/₂ E 8 ps.

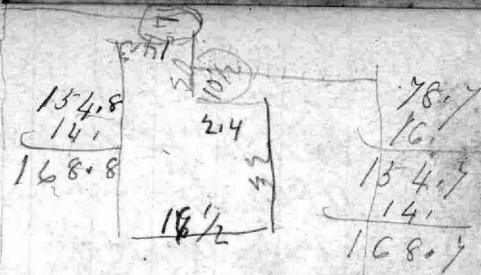

run 1 ps on my right. ^{Opposite}
then N 84 ¹/₂ E 12 ps. tree
bears S 69 E. then run S 27 ¹/₄ E
9.9 ps. at ps water in
run then S 27 ¹/₄ E 3 ¹/₁₀
to where I suppose the
line crosses the line to measure
14 ps ^{to} of paper and measure
at 2 ¹/₂ ps water in
run then measure along
the fence between Golds and
half from ^{beginning} of 14 ps
78.5 ⁷/₁₀ ps to end of 16 ps line
at 37 ²/₁₀ ps run at 60 ps hill

Wednesday April 7th 1858.
Run lines of Lot 205
Part of Boardiff Property
for Wm. McCann.
Began at old Poplar
tree and run N 49 W. 38 $\frac{5}{10}$ ps.
Set a statu. abt 6 feet S. East
of an old Chestnut
stump & then
N 31 $\frac{1}{2}$ E. 49 $\frac{8}{10}$ ps to a statu.
set 25 feet from the center
of the road &

After dinner began at
a point on N. W. side of
turnpike road
S 23 $\frac{3}{4}$ W. 84 $\frac{1}{10}$ ps from
south side of bridge &
and run N 64 W. 36 ps
then run S 23 $\frac{3}{4}$ W. 84 $\frac{1}{10}$ ps
line ends 18 feet N 45 E from
an old stump.

Poplar bears N 39 $\frac{1}{2}$ W.
then took the course
of the old fence running
from Poplar tree towards
the bridge N 46 $\frac{1}{2}$ E.

A line runs N 44 W
and run along center
of road.

N 49 W 22 $\frac{1}{2}$ ps

then N 44 W 66 ps
to edge of run.

Post beginning of
course set bears

S 32 $\frac{1}{2}$ E.

then went to Post
and run along fence
N 45 E 14 ps then

N 49 W. 22 $\frac{1}{2}$ ps

at 21 $\frac{3}{4}$ ps end of 58 ps
on the 66 ps line

then Citea N 45 $\frac{1}{2}$ E
to end of 22 $\frac{1}{2}$ ps &
run along the road.

then moved the
stakes so as to
make 10 Acres
Clear of trees
making the front
23 1/2 ps instead of
22 1/2 ps x line
bear N45-W

————— ; —————
Tuesday July 16th 1867
Run lines for Mrs
Course begins in
Center of Bowley Mile
road and run along
center of road, at end
23 1/2 ps line of
Schaap. Lot and
run along road

N48 3/4 W 25 ps ME
then S45 W 1 ps
along road N48 3/4 W
17 1/2 ps to opposite SW
Corner of Urumia
Lana.
from end of 25 ps
run S45 W 20 ps at
a stake or marker in
~~at~~ 54
run. 1 1/2
at 66 a marker 66
Birch trees

Monday March
 16th 1868 Run line
 at D. Stevens
 Began at a point
 in Center of Neck
 road $274\frac{3}{4}$ W $10\frac{1}{2}$ S
 from S W corner
 of Sapps house and
 run along center of
 road $253\frac{1}{2}$ E 12 ps
 end at S $101\frac{4}{10}$ ps
 from Post at corner
 of Present fence
 between Sapps and
 Stevens, then along
 center of road
 $146\frac{1}{4}$ E $8\frac{2}{10}$ ps.
 $154\frac{1}{4}$ E 8 ps
 S W corner of house
 at $183\frac{1}{2}$ E
 head $282\frac{1}{2}$ S
 then along
 road S E ps

at end of 8 ps line
 fence is $2\frac{3}{10}$ ps on left
 still along center
 of road $260\frac{1}{2}$ E $17\frac{1}{2}$ ps
 at 12 ps range of
 West side of house
 bears $189\frac{3}{4}$ E $3\frac{3}{10}$ ps
 S E corner bears
 $186\frac{1}{2}$ E $5\frac{1}{10}$ ps
 144 E 14 ps
 at $2\frac{4}{10}$ ps Post on
 side of road is 16 feet
 on left 16 ft
 $130\frac{1}{2}$ E 9 ps
 $148\frac{1}{2}$ E 16 ps to center
 between this road tracks
 at 1 ps a branch
 at a point at $14\frac{4}{10}$ ps
 a fence bears 177 E
 $14\frac{4}{10}$ line ends 1 ps
 from center of West house
 and $1\frac{1}{10}$ ps from center

Return double track
S E Corner house
bear N 37 W $\frac{4.2}{2.14}$
N E Corner bears $\frac{6.16}{6.16}$
N 32 W.

from Point N 73 W
47 1/2 feet through Rock
South West Corner
of Patch run
N 47 E 19. ft to
Post then S 48 E 12 1/2 ft
to Post fence
bear S 61 1/2 W,
from Post till
S 48 E 3 ft
then S 48 W 13 8/10 ft
to end of 6 1/10 Patches.
On the S 44 E 14 ft line

Monday March
23^d 1868 Run lines
at St. Stevens
Began in Center
of creek road
and run along
fence between Gap
and Stevin
N 61 1/2 E 81 1/4 ft to edge
of math in run
at 37 1/10 ft a small
drain $\frac{81.6}{81.6}$
at 166 1/10 ft a fence
bar N 31 W, S 31 E
at 80 1/10 ft an old
marked Pine tree
from end of 81 1/4 ft
run down side of
Herring run
S 51 E 4 ft extent of
run 15 feet on left
S 89 1/2 E 7 1/10 ft run 20 feet off
N 54 1/2 E 3 1/10 ft on left

D 88¹/₂ E 10 ps run
20 feet on left

N 89¹/₂ E 23 ps to
center of run
length of run 15 feet
on left

at 10 ps center of
run 33 feet on left
from same bearing
then run still along
edge of run

D 88¹/₂ E 7¹/₂ ps center of
run 15 feet on left

D 51¹/₂ E 11¹/₁₀ ps center
of run 15 feet on left

D 59¹/₂ E 14⁶/₁₀ ps center
of run 20 feet on left

14⁶/₁₀ ps line ends at
a point on edge of run
and a small branch
at 13 ps center of run
then N 83¹/₂ E

then went to a
stone marked
B. W. K. P. and
in line of D 88¹/₂
small to depth

D 88¹/₂ W 4 ps

D 33¹/₂ W ps

at 15 ps edge
of run from end
of 4 ps run

D 30¹/₂ E 8 ps

D 33¹/₂ W 33 ps

N 50 W 7 ps to
edge of run

D 85¹/₂ W 2 ps to Post
end of 14⁶/₁₀ ps line

then went to Post
corner of fence and

run D 62¹/₄ E 1 ps to
N 22¹/₄ E 33¹/₄ ps

N 10 W 1 ps

Wednesday April
1st 1868 run line
of J. L. Steen place
Began at Post
end of N 47 E 11 ps
line and run along
fence W 48 E 7 1/2 ps
set stake the
W 45 E 2 1/2 ps run
a stake then run
S 33 E 18 3/10 ps to a
Post at Crook
in fence at 8 1/2 ps.
Center for branch
from stake end of
2 1/2 ps run N 33 W
18 4/10 ps to fence below
stake and Steen
then run from stake
N 57 1/2 E to run

also found 22 1/2 ps
from Steen's place
and about 57 feet from branch
above the fence
Went to Post at
Crook in fence and
run along old
fence
at 13 1/2 ps on N 57 1/2
a fence branch E
2 ps on left, at 21 1/2
crossed branch
then went to Post
and run along
fence below
Hornis and Steen
S 24 W 8 ps to run
old oak stump
N 43 W 11 ps to
a Post
S 81 W 25 6/10 ps to
Center of road A

^{14 feet}
Near North side
of North Point
road the run
N 20 1/4 E 42 1/2 ps, and
about 1/2 ps from
a fence the
N 74 1/4 E 26 ps

at 13 2/10 ps a cross
the N 48 W 8 ps

N 55 E 11 ps 47 feet

N 14 E 6 ps

N 2 1/2 W 3 3/10 ps

N 51 E 22 ps to

run at end of
20 1/2 ps on the 23 1/2 ps
line as

A then there is
a point N 82 W 52 ps
from S W corner
of main house an
run N 73 W 16 6/10 ps
to center of North
Point road.
then along center of
road 10 ps to
opposite supports
fence

1874
Saturday May 23
run lines for
NW River beyond
at a point in
center of Philadelphia
turn the line N 38 1/4 W
13/10 ps from 4th mile
then run
center of river
N 53 1/4 E 44 6/10 ps to a

points N 62 3/4 W
1 1/2 ops from a Corn
Post then run
S 62 3/4 E 78 ps
at 2 ops old Phalanx
run at 46 5/8 ops
Centre of McCoy
run
fence line of 78 ps line
run. S 17 E 16 feet
to a Corn Post.

fence bears N 7 3/4 W,
then run from
line of 78 ps line
S 22 3/4 E 10 ps
at 5 ps Martine's
station in marsh
from end of 10 ps
run N 86 1/4 E 21 3/4 ps
at ps Centre of
Abraham Run
then turn end of

N 82 3/4 E 62 ps on
the 78 ps line it bears
supposed to be
a Corn of Carpenters
to Millet also of
Dew from Henry
Lummit & others
to Abraham's

Sept 19th 1865.
R H 2 No 33 of his
83 8/8 and run 1901
line of said I set 1874
at 10 1/4 W 28 ps 24 ps
S 62 3/4 E 5 ps

then
N 9 3/4 E 5 ps
N 18 1/2 W 21 1/4 ps at 3 10 ps
Centre of Moses Run
N 53 W 13 3/4 ps fence
to fence on East 48
side of Turkey
road, then along
fence on Carr side

of road

S 32 1/4 W 46. p
to Post below
cut-off and
Willetts Marsh
on East side of
tumpuk road,
the 1 3/10 p line
was S 54 1/2 W 48 feet
from end of new
fence at and
new moors run.

Thursday Sept
3^d 1874

Notes of a Surg
J. W. Anne
of Lot, conveyed
by Wm E Viney
to B. W. R. D.

Waller, by deed
23rd day of August
AD, 1860, lib
4, H. C. No 30 folio
247, described as
follows: Beginning
from the same at the
middle or Inter-
section of the Patap-
-scotchkow road in
the Philadelphia
tumpuk road and
running thence
along the middle
of the said road

at 70 1/2 E 24 ps

at 45 E 8 4/10 ps

then

at 49 E. 11 1/4 ps

then

at 59 W 34 1/2 ps

to the center of

the next road

then along center

of said road

at 29 3/4 W 12 ps

to the beginning

for 2 a/c of land

now called by

same ground

conveyed to

while now up

to Mary C. Yarnes

on the 16th day

of May A.D. 1858

liber G. H. C. 100

22 of vol 273 1/2

begin in center

of next road

then

at 62 1/2 E. road

is 31 feet between

lines

and run

along center of road

at 27 W 12 ps to

center of triangle

at a point

at 1 1/4 E 36 1/2 feet from

a corner Post.

then along center of

road at 74 E 30 ps

at 26 ps run

at 34 1/4 E 8 ps

then at 45 3/4 E 8 4/10 ps

at 34 1/4 W 8 feet ends

in the bridge at 45 3/4 W,

A at a point
 26 1/2 feet
 or 21 1/2 feet from
 south end of
 bridge, and 6 1/2 feet
 from West side
 of bridge, and
 21 1/2 W 41 feet
 from Wattens
 of bridge. bridge
 is feet wide
 then run S 22 1/4 W
 5 2/10 ps to end of
 or 74 E 30 ps line
 S 22 1/4 W 5 2/10 ps line
 reverse or 24 E.
 then run from
 or 34 1/4 W 8 feet line
 or 48 1/4 E ps ends

Date 2 pp 5 Post
 + 19 feet post is

Corner of fence
 is 23 1/2 feet to right
 at 9 ps +. 15 8/12 feet
 Corner Post 5 1/2 feet to
 right
 then along fence
 S 62 1/2 W 37 1/10 ps
 to where I began
 at. from end of
 1/2 ps end of 37 1/10 ps
 line Circle or 48 1/4 W
 to bridge line North
 8 feet south of end
 of 8 1/10 ps line,
 from end of 24 W
~~run or 45 1/4 E 8 4/10~~
 S 44 1/4 E 32 feet
 then or 45 3/4 E 8 4/10
 ends

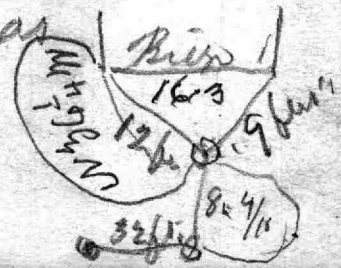

from end of $8\frac{4}{10}$ ps
line run along
from $S 38\frac{1}{2}^{\circ} E 9\frac{1}{10}$ ps
to a Corner Post,
 $8\frac{4}{10}$ ps line ends
 $3\frac{3}{10}$ ps N E
from end of
N 74 E 30 ps line
from end of
 $8\frac{4}{10}$ ps line to
post is 43 feet.

Thursday, August
9th 1877 Run line
between Reese and
Benjamin Centre of
Bridge over
elbow run and
run up Centre of
Philadelphia
Tennessee run
N 33⁰⁰ E 19⁰⁰ ps
ends when also
fewer run.
then run
N 8³/₄ E 77 ps
at 86⁰⁰/₁₀ ps a Hickory
stump $1\frac{9}{12}$ feet in high
then run from
end 77 feet down line
of Dew line

agreeable to survey
made by A & B 1840
S 47° 4' ps

at 1 3/10 ps a fence.
then at 78 m 5 4/10 ps in
summit

then at 23 1/4 m 7 1/10 ps
at station in

marsh near a
gun to the
at 8 1/2 m 4 ps

at station in marsh
at 9 m 28 ps over

at 24 1/2 ps ~~at~~
center of Iron Run
at 11 @ 3 ps see

again
at 16 3/4 m 2 1/4 ps
at station

N 31 3/4 m 7 2/10 ps
to center of long
house then also

center of room
at 55 @ 1 8/10 ps to center
of Bridge over

Moore Run
then run from
crop 7 2/10 ps line

at 54 m 49 ps

at 28 1/10 opposite
Stim corner of

Halls now clustered
between at 36 1/2 m

then run from
of 49 ps also fence
at 23 @ 62 ps A

at 21 ps center of Road
Philadelphian
at 46 8/10 ps center of
Moore Run

from snow
62 ps run
N 39 3/4 E 14 links to station
Snow at 6 1/2 W 6 ps line
at run this day

Thursd^y April
8th 1880 run out
of land survey by
Capt W. Thompson
to Gen. E. Pettigrew
of New York City
2nd 1879, L B 1870
112 folio 4617
Began in cuts of
transportation at a run
19 1/10 ps at E of gun
center of bridge
over Moon's run
line 055 W. then
along center from
at 33 1/4 E 23 1/4 W

N 29 1/4 W 68
at 2 ps set at line
set a station on north
side of a hollow at 1 1/2
then at 69 1/4 E 4 1/4
at station on
north side of a
hollow at 7 1/2
13 1/4
at 53 1/4 W 61 1/2
set a station then
at 86 W ps
then run to W
Post Corners between
Lorroy & Radetko
few lines at 63 1/4 W
between
Radetko & Lingenfeld
family Thompson
at 84 E. then run
from a Post corner
of pen in at 84 E
at Lingenfelds pen
at 9 1/4 E 43 1/2 ps

at 43²/₁₀ w a stn
Stations 30 per
on right
the run from
end of 43²/₁₀ to
stake
W 8 E 64¹/₂ ps 20

at 51¹/₁₀ ps low 18.5
gener. Comp

Lane bears,

W 81. at end of
line is 29¹/₂ per
on right the
run from end to
64¹/₂ ps line

~~at 21¹/₂ W 63 ps~~
from end 64¹/₂ ps
line W 82¹/₂ N 30 per
to point the end

at 21¹/₂ W 63 ps
at 1/10 to center

W 87¹/₄ N 36 ps

at 18³/₁₀ ps stake end
of W 5¹/₄ N 61¹/₂ ps
line is 13¹/₂ E 48¹/₂ ps

at 34 ps see a
at 36 ps see a
the run ~~to~~

W 84¹/₂ E 115¹/₁₀ ps

at 56 ps see a

stake at end of
line see a stake
near a small Dog
the W 84¹/₂ E 7 ps

see a stake the
W 8¹/₂ E 48¹/₂ ps
to center of bridge
run at a point
W 85¹/₄ E 3 ps

N 33 1/4 E 2 3/4 10/10
line

N 51 1/4 E 9 1/10
sum N 52 1/4 W

Tuesday March 29th

1881 new line
of Potter filed for
City. Begun at
Center of Philadelphia
through N 40 1/2 W
fell from corner
of fence enclosure
the Church Lot,
Anastasia Alley cut
to join N 55 1/2 E 10 1/10 W

N 10 8/10 W 4 1/10 miles
is 138 E 2 1/2 per
from end of 10 8/10 W
streetly cut to put
N 54 1/4 E 9 1/10 to meeting

in all 20 1/4 m. ends
22 1/2 feet or more from a
telegraph Pole. line

Wednesday May
12th 1880 Began at
Centr Philadelphia
turning SW of N 33 E
23 1/2 of line as run
apart 8th and run
while they saw row
N 35 E 28 3/4 of 1.

N 37 3/4 E 30 by

N 33 3/4 E 5-8 of 10 by
run of a fence
then along fence
between Snowden
and Kuntz for
N 19 3/4 W 1 5/10 of 1
from a corner Post
then measure
Bathen into

30 8/10 by ends N 35 E
1 8/10 of 1 from a Pin oak
to

then run N 20 3/4 W
39 4/10 by to a fence
then along fence
N 69 3/4 W 6 2/10 by to a
Post at corner of fence
N 91 1/4 E 10 2/10 by then
along fence abt 20 by
to corner of fence below
Albion & Kuntz
then run from SW
of 10 2/10 by N 6 1/4 by
set a stake
then N 86 1/4 E 36 8/10 of 1
to a fence at a pin
abt 2 by south of
the creek in fence
then run from stake
end of 47 by N 86 1/4 W
34 by then run
N 34 W 3 1/10 by to stake
end of 18 5/10 by on

N 87 1/2 W 36 ps line
as run April last
thru 4m & mella
surf 34 ps line
from stave surf 34 ps
line thru ~~186~~ ^{1 1/10} ps
to old stave surf of 61 1/2 ps
line as run in April
thru run from stave
surf of 34 ps line
S 6 E 61 1/2 ps set a
stave
thru S 68 3/4 N 4 1/4
set a stave
S 20 3/4 E 87 ps
to center of timber
road, at a point
S 20 3/4 E 1 8/10 ps from
a Pine oak tree
thru along center of
road S 85 N 21 7/10 ps
to end of line as run

to April last
thru old run
S 33 W, 5 9/10 ps
line of Kay Enlargement
at location yet
B,
thru line to stave
surf 115 4/10 ps line as
run in April and run
S 8 1/2 E ps

(Rogers Road)
formerly Cress Lane
formerly Archolson
now Rittinger Lane

Tuesday April 5th 1861
new line from
Rittinger began at
old stave end of N 87 1/2 W
3 9 ps line as run
as run April last and
used same line
S 87 1/4 E 3 4 ps to old ps and 7 ps

one old site
is 15 1/2 E 44 1/2 feet.
then run from
old site to
W 87 1/4 E 51.2% by
to a fence x 14 feet from
at 17 paces of NW
47 paces as line
may last on DC E. 33 feet,
from north end of
17 paces on W 87 1/2 E
34 paces line from
N 6 E 64 1/2 paces
6 feet N of old
station then run
N 47 paces to old
station then
N 26 3/4 E 1/2
Center of fence line
8 feet N of
old line in place

then down center
of road N 28 1/2 W
to line of fence
bearing W 12 1/2 W
then run to line
of W 87 1/4 N 36 W
line as line may last
and then N 8 1/2 E
to center of pole
at a point
N 47 1/2 W for
line of 28 1/2 W line

Sunday ^{Jan 9} Dec 9th 1883
 Run line for Mr
 Homer began at
 an old Poplar stump
 begin of I see for
 Homer dated
 the day of it.
 also born of Dec 9
 1834
 then run line run
 2 1/2 degrees alling
 N 48 1/2 W 101 1/4 ps
 at a stake water at
 30 feet on left
 N 25 1/4 W 49 ps
 at 16 1/2 ps equal
 Henry run at 18 ps.
 North end of run
 at 43 ps & a side
 run.

43 1/2
 35 1/2
 Monday Dec 31st 1896
 Run line for
 Mr Gapp began at
 a stone end of
 Dec 9 to 4 ps line to
 1st journal in. det
 from Carter and
 Boeriman books
 a Gapp April 11th
 1877. Like 219 00 01
 John 413. area run
 S 37 1/2 E 19 3/4 ps to a
 stone then run from
 stone N 39 1/2 W 1 1/2 ps feet to
 a fence ^{beams} then from
 fence then line of Deer
 Run N 71 E 4 ps fence
 is end of 28 feet to a stake
 then run from end of
 4 ps line N 54 E 14 ps fence
 N 10 E 14 feet to stake
 at 4 1/2 ps fence on small
 line of road at 6.5 ps
 fence with stake of fence
 then run from end of
 16 ps line S 10 W 26 1/2 ps
 to stone end of 19 3/4 ps line
 end of 1st center of run at 12 ps

at $7\frac{1}{2}$ ps branch
on $10\frac{9}{10}$ ps fence
side of river
at 12 am to the
road at $12\frac{9}{10}$ ps fence
on south side
of river then run
from end of 13 ps
on 26 ps line along
banks of road,
551 E $3\frac{5}{10}$ ps to a
point $262\frac{1}{2}$ W $16\frac{1}{2}$ ps
from there
then run from end
of $3\frac{5}{10}$ ps line
W $42\frac{1}{2}$ E $77\frac{3}{10}$ ps
to end of water of the river
at 1 ps a line
at $44\frac{1}{10}$ ps occ fence
bearing W 32 W
at $70\frac{7}{10}$ ps a hollow
tree at end of fence
then run from end
of $70\frac{7}{10}$ ps + 50 feet on
 $77\frac{3}{10}$ ps or 58 W 17 ps to
at 4 ps end of water
at 1 ps to large tree

bears or 30 W
from end of 16 ps run
or $62\frac{1}{2}$ E 4 ps to
water. then run
from end of 17 ps along
line of 63.337 feet to Post
then any fence or 7 E
4 ps to a Post
from Post end of
37 ps in state on
north side of river
end of 80 1/2 ps line
bears W 70 E.
then run along of
line W 63 W 62 ps
to end of or 10 E 14 feet
line at $23\frac{3}{10}$ ps occ
cross fence
from end of $44\frac{1}{10}$ ps
on $50\frac{1}{2}$ ps along or
fence W 32 W $15\frac{1}{10}$ ps to
line of $23\frac{3}{10}$ ps on 62 ps
line from end of W
W 91 E 4 ps line
W 64 W 34 feet to Post
at cross in line
from then I begin on
W 59 W $1\frac{1}{4}$ ps to post

then along fence
 N 62 E 3 ps to fence
 at center of fence
 then along fence ⁹⁶ 100
 N 63 E ps ¹⁰⁰ 100
 Center of road
 then along center of
 road
 at 96 feet Post on
 south side of road
 at 112 feet center of
 road then along
 fence from center
 of road N 57 E 178 1/2 feet
 to end of N 10 E 146 feet
 line then run
 from end of 112 feet
 line N 54 E 34 1/2 feet
 to N on corner of house
 then along center of
 road N 35 E 59 3/4 feet
 corner of house 10 1/2 feet
 on left still along center
 of house N 50 1/2 E 104 feet
 to end of 12 hours

112
~~178.5~~
 296.5
 at 40 feet center of
 Bridge

Only abv
 5.31.58

B. U. | Y. U.
 5.4.20 | 5.1.90.

4.7.45 | 4.9.90. at mudi & Rae.

5.3.30 | 6.4.80.

4.3.40 | 6.4.90. at Navigato.

79.8.35 | 13.11.30

19.8.32

3.18.11.5

B. U. | Z. U.

6.11.30 | 8.3.10.

7.0.00 | 7.8.80.

8.3.10. | 9.8.36

5.14

B. U. | Z. U.

5.7.95 | 7.8.00

5.7.95

10.11.80 | 10.11.80
 10.11.45
 1.2.5

8.3.10. Bottom of Waste

6.11.36 Bottom of Waste

2.11.80

9.8.30. Y. U.

6.11.30 | 8.3.10.00

8.3.00 | 7.10.00

8.3.00. Z. U.

8.3.00 | 9.8.30

7.10.00 | 9.0.60

5.4.00 | 7.3.00 A

20.17.00 | 26.12.56

20.17.00

5.5.5.00

2.00.05

7.5.56

we

12

17

320
16 1/2

1920
320
160

5280.1

$$\begin{array}{r} 36.1 \\ 18.3 \\ \hline 17.8 \end{array}$$

57.5-1168

$$57) \begin{array}{r} 3412 \\ 3412 \\ \hline \end{array} (F$$

$$57.5-11114 \\ \hline 5710$$

21171

3106

308

6214

990

33

3

1026

Goldstrough
Farm
Joshua J. Hornet

Paper no
3

Envelope no

60

Sinclair & Moore's Nursery.

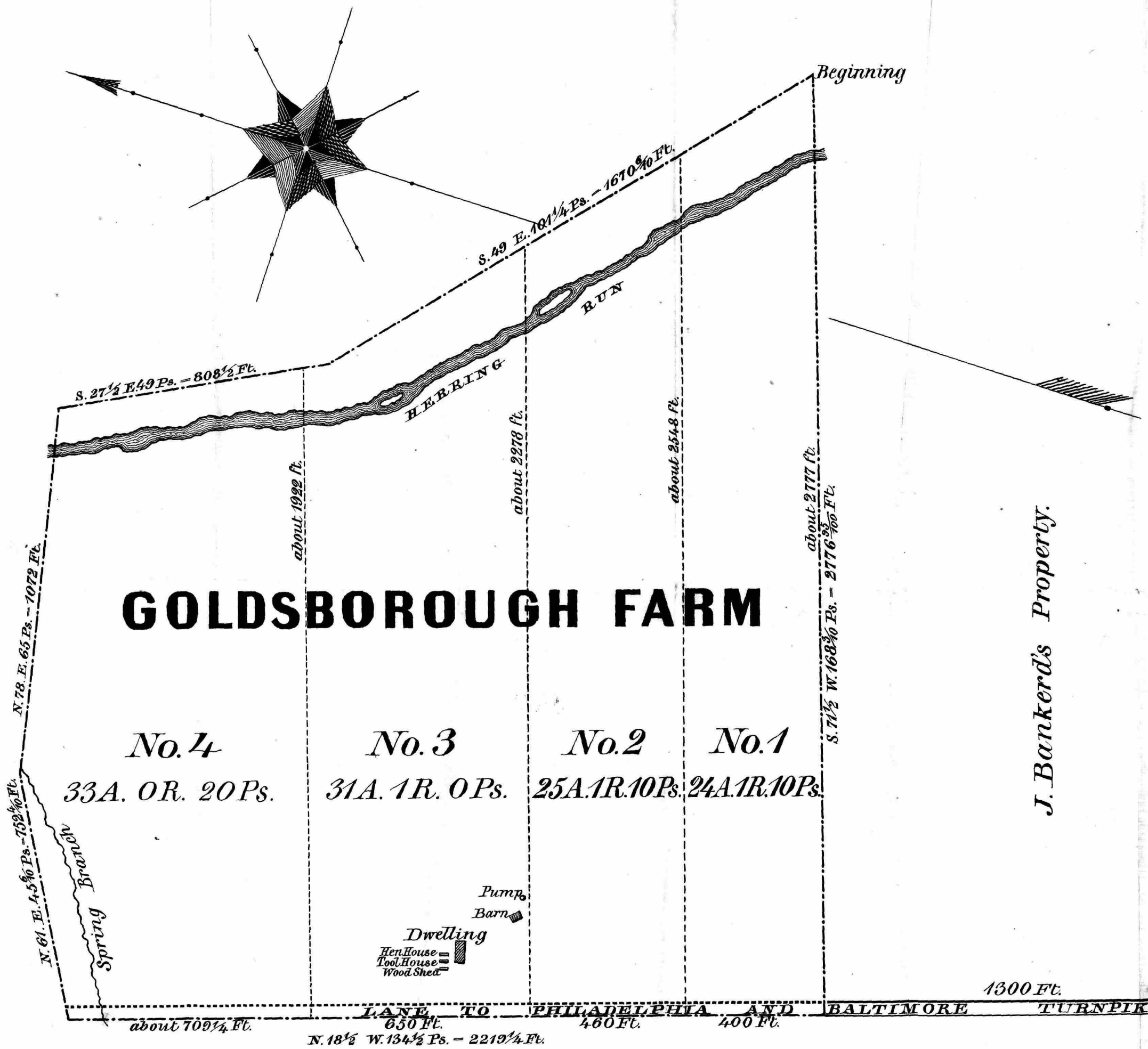

GOLDSBOROUGH FARM

No. 4
33A. 0R. 20Ps.

No. 3
31A. 1R. 0Ps.

No. 2
25A. 1R. 10Ps.

No. 1
24A. 1R. 10Ps.

Pump
Barn
Dwelling
Hen House
Tool House
Wood Shed

LANE TO PHILADELPHIA AND BALTIMORE TURNPIKE

about 709 1/4 Ft.
N. 18 1/2 W. 134 1/2 Ps. - 2219 1/4 Ft.

SCALE: 300 Feet to the Inch.

1/4 mile to city limits.

BALTIMORE & PHILADELPHIA TURNPIKE

J. Banker's Property.

Bought Place
of
Part of Oak Hill
former Lodge Keles
on Philadelphia Road

lots No 2, 6, 7
now owned by
Mr. Baer.

Oct. 1900.

Phila Road
North side West
of Herring
Run

12 dist

from Poplar
9m W 48 1/2 N 10 1/2
W 23 1/4 N 47 p
the 880 m 4 p h
end of W 80 E 60 p
dim

Hood & Kells
now
Horn and Bush
Philadelphia Pa

330
115.5
8.3
3.5
15.07

Paper No 19
Envelope No
60

J
21
not 76

1
 168.3
 87
 11781
 13064
 146421
 3077
 5960
 12665
 36344
 160) 18132 / 113
 217
 160
 590
 480
 90
 2.5
 03 11
 24 11
 09 1 407
 160) 109 607
 693 103
 251 303
 12 64
 221 134
 051
 781
 10:3-47
 62 1 12
 21 1 11
 65
 25
 781
 9.5
 12
 18

2
 905
 30
 7620
 2715
 30770

3
 149
 80
 5960

4
 149
 85
 745
 1192
 12665

58
 62 1/2
 120 1/2
 128
 80
 17680
 57 1/2
 62 1/2
 119 1/2
 59.4
 134
 59.7
 938
 1206
 670
 160) 7999.8

148 128
 18
 34
 668
 128 7/4
 73 1/4
 54 1/2
 133 1/4
 173 1/4
 60
 62 1/2
 21 1/2
 0 2.5
 38
 58 1/2
 73 1/4
 54 1/4
 62 1/2
 21 1/2
 84
 78 1/4
 5 6 1/2
 1 3 1/2
 31.8
 11
 43
 75.6
 209
 113
 209
 163
 46

217
 60
 130.20
 74
 148
 111
 52
 222
 555
 5772
 6884
 10656
 5328
 1302
 160) 6630 / 41 1.30
 640
 230 42 1/4
 160 10 1/4
 7

0 29901 / 091
 02991
 049
 509 62 1-62
 721
 508
 0191
 578
 596

69
 02 11
 62 11
 022
 1638761
 585
 65
 74

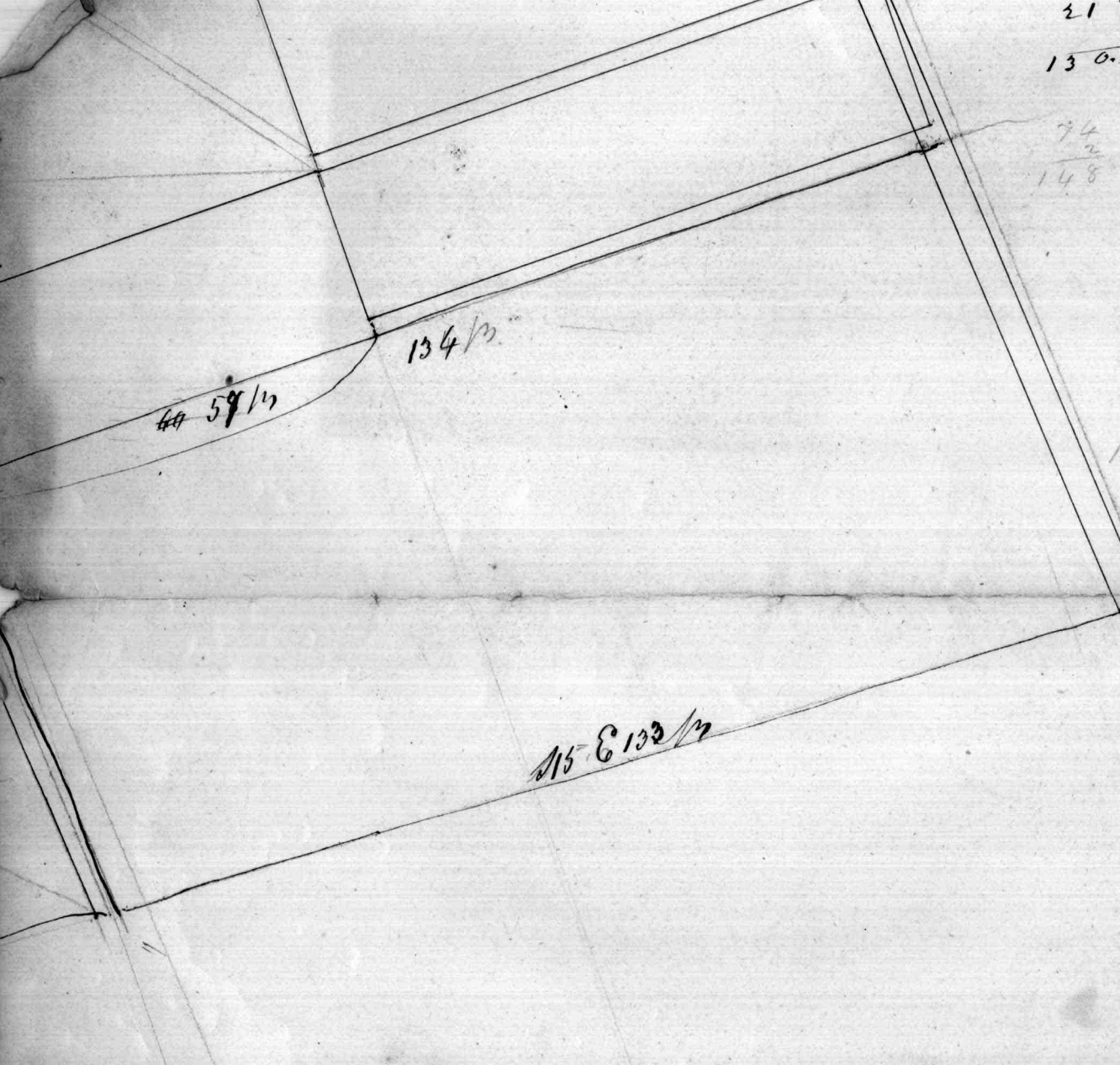
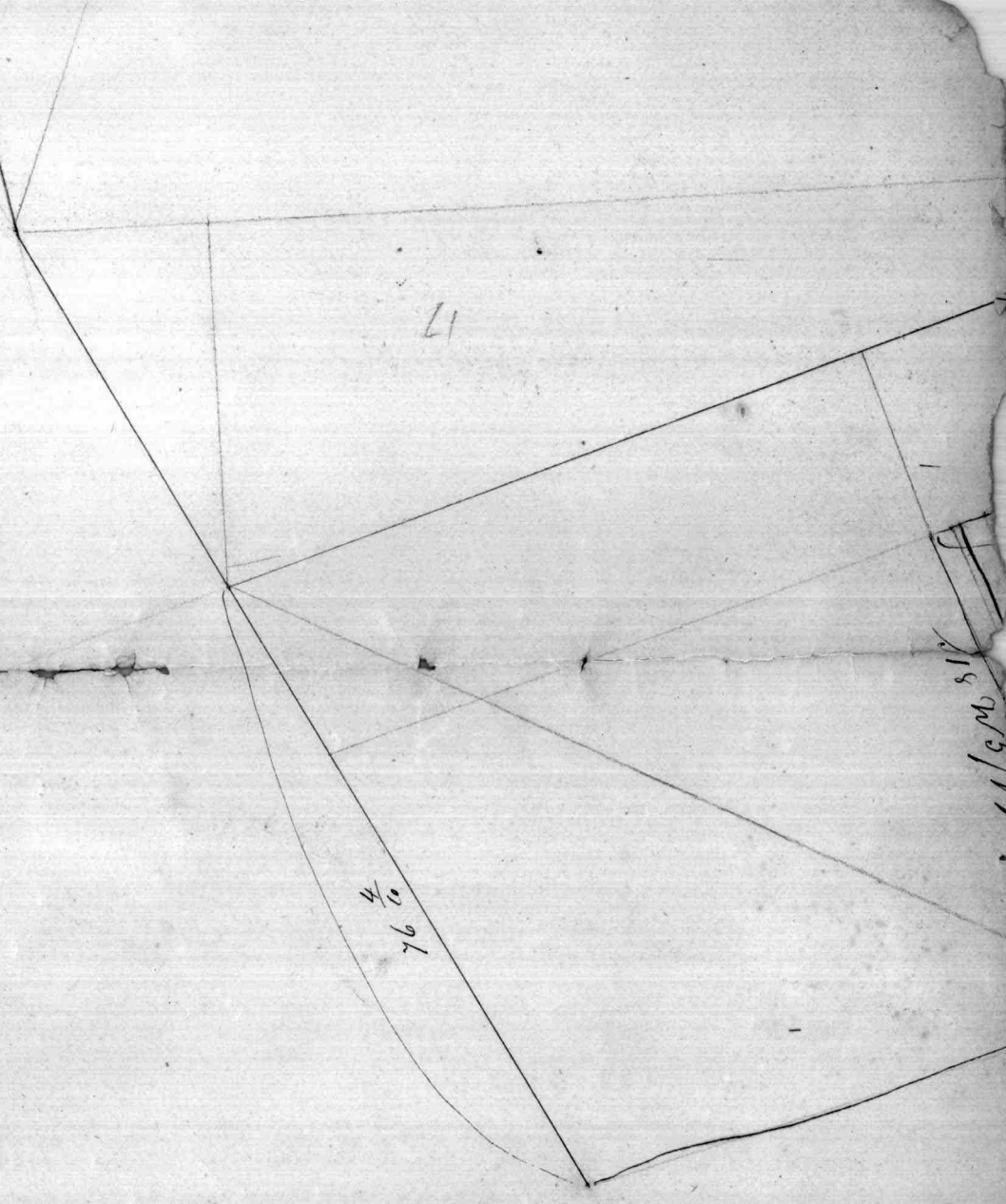

37 1/2
 17 1/2

from the S E Corner of the Garden Street
 to the Brick Path of the Dunley Basin 187 ft
 181 ft. the front of the Basin bears N 77 E
 18 ft from the Corn of Brick the S W
 Corn of Corn Street bears N 1 W
 52.6 ft Corn of Bricks to the
 from the Corn of Jail House bears N 75 E

Courses as run for Mr. Ke
 1 116 1/2 ft 62 1/2 ft along the road this
 2 118 ft 115 ft then
 164 ft N 55 1/4 ft to Dunley Street
 then to the beginning

187
 181
 18
 187
 181
 18
 187
 181
 18

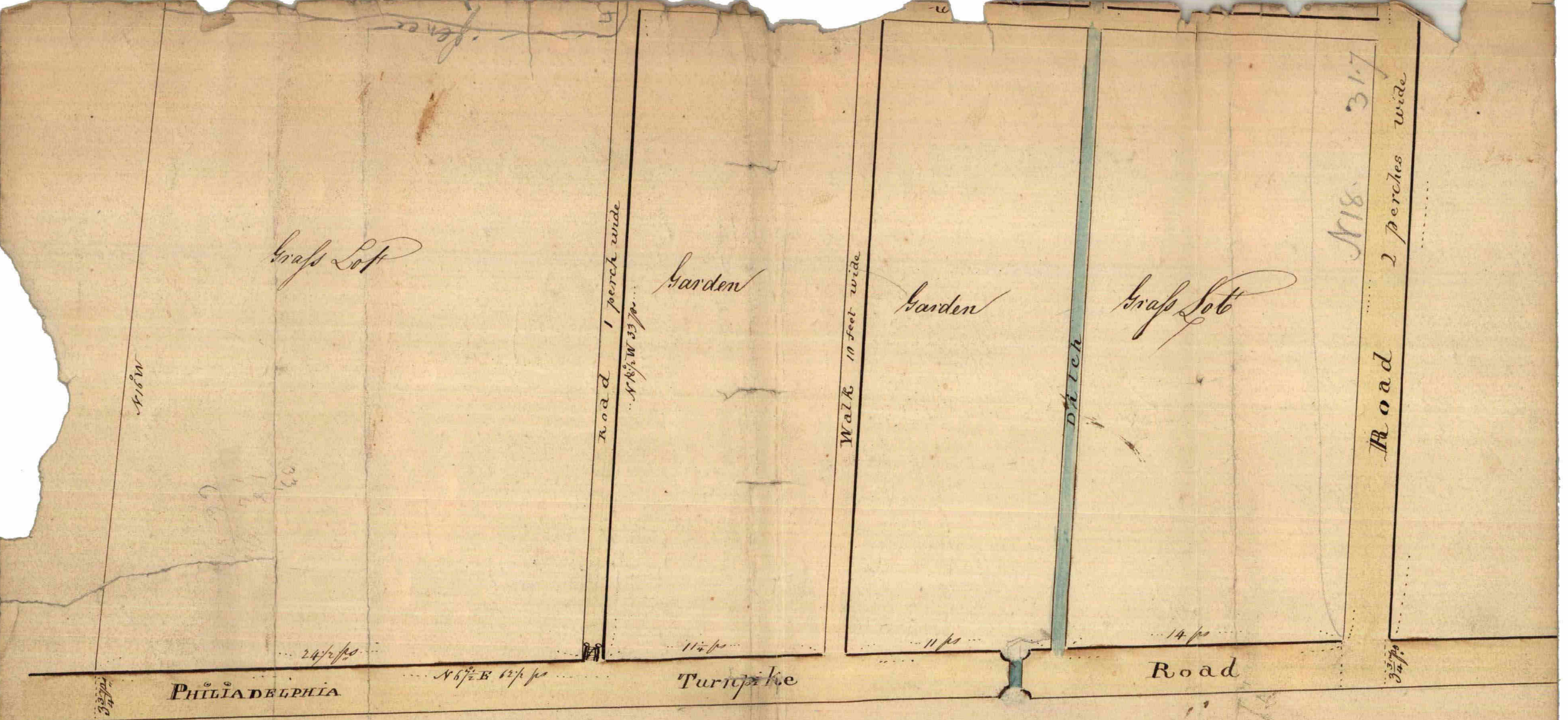
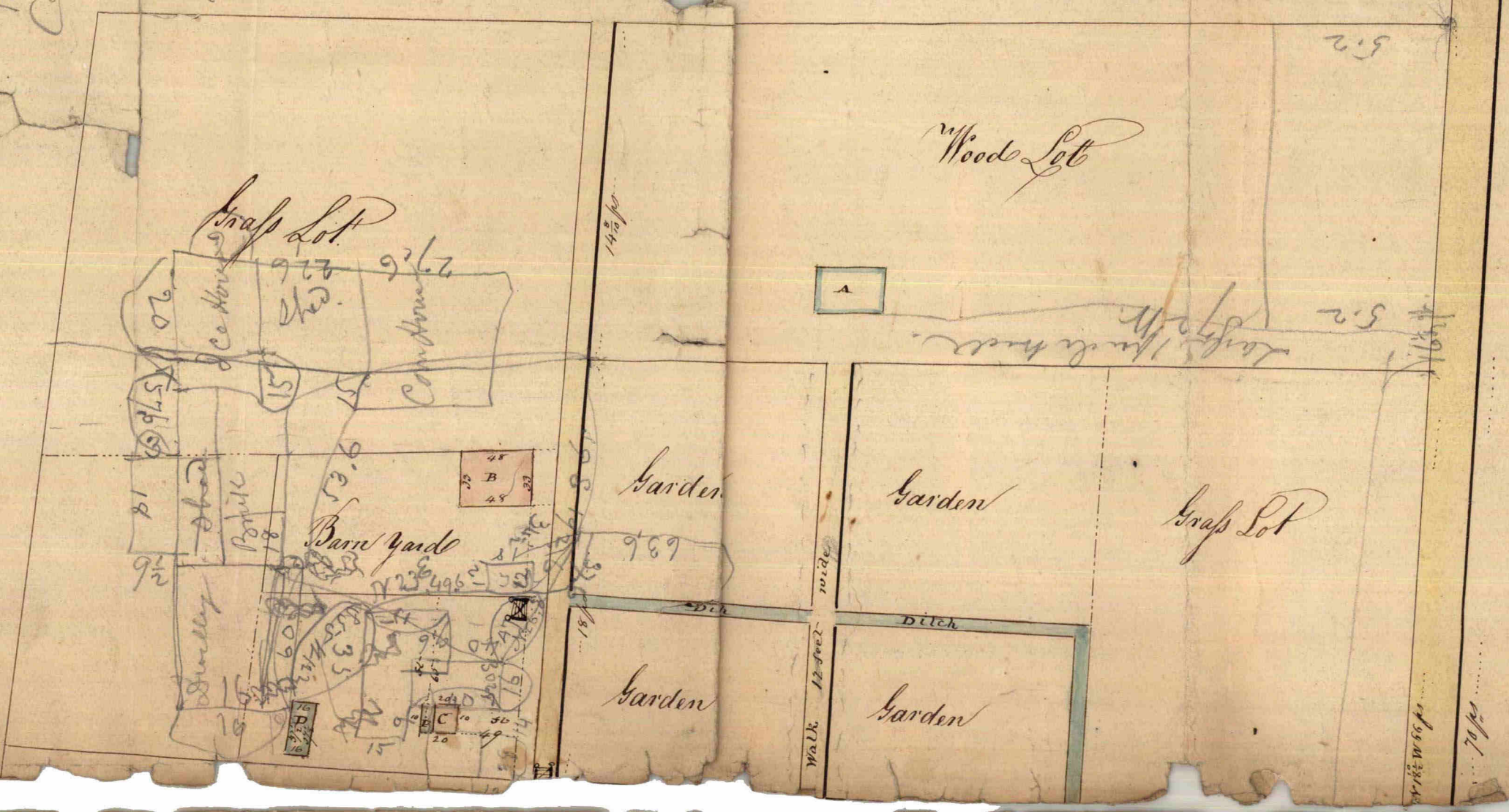

- A the contemplated Dwelling house
- B the Barn & Stables
- C the Spring house
- D the present Dwelling house
- E the pump

128
 4 1/2
 62 66 58 14
 59 1/2
 23 1/2

The front on the Road
 is 62 1/2 ft and requiring
 a depth of 128 ft to make
 fifty acres.
 Say in parcels of fence of
 9 feet in length it will take
 235

Scale of 60 ft in an Inch
 Alex. H. Bouldin

$$\begin{array}{r} 1030 \\ 30540 \\ 16591 \\ 0461 \\ 1340 \\ 0391 \\ 1340 \\ 4197 \\ \hline 181 \end{array}$$

28 ft + 14 links
 $\frac{1}{2}$
 28 + 21 1/2

2 ft + 7 links

$$\begin{array}{r} 46 1/4 \\ 49 3/8 \\ \hline 1816 \end{array}$$

90
 $\frac{46 1/4}{43 3/4}$

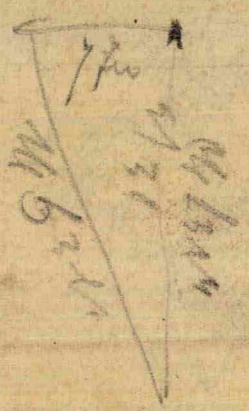

Plat of Survey
 made in 1876
 Lehigh Boulevard

$$\begin{array}{r} 24 \\ 21 1/4 \\ \hline 1871 \end{array}$$

$$\begin{array}{r} 21 3/4 \\ 53 \\ \hline 1816 \end{array}$$

Paper 470
 $\frac{3}{4}$ 4

Envelope 710
 $\frac{48 1/4}{46 1/2}$

April 24th 1858
 run line for Mrs D.
 McCham's began at
 a large Poplar tree
 the beginning of the within
 survey and run thence
 to westerly with 2 degrees
 allowance S 46 1/4 E. 4 1/2 ft
 at 28 ft + 2 1/2 links corner
 of stand, set a stake
 line of old fence
 leading towards the
 bridge bears S 63 E.
 line reverses
 N 45 W.

$$\begin{array}{r} 1858 \\ 1871 \\ \hline 137 \end{array}$$

$$\begin{array}{r} 46 1/4 \\ 1/2 \\ \hline 43 3/4 \end{array}$$

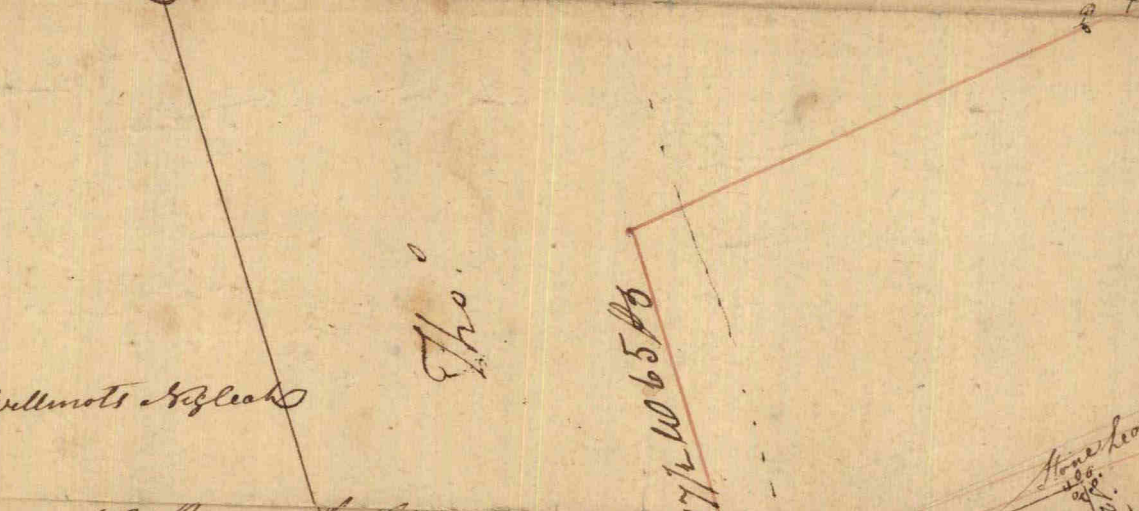
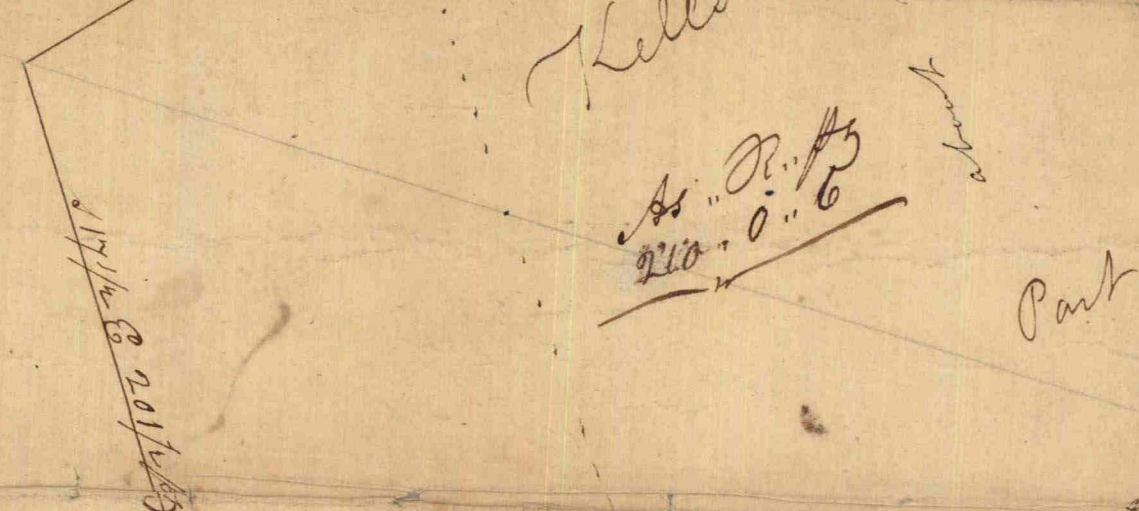
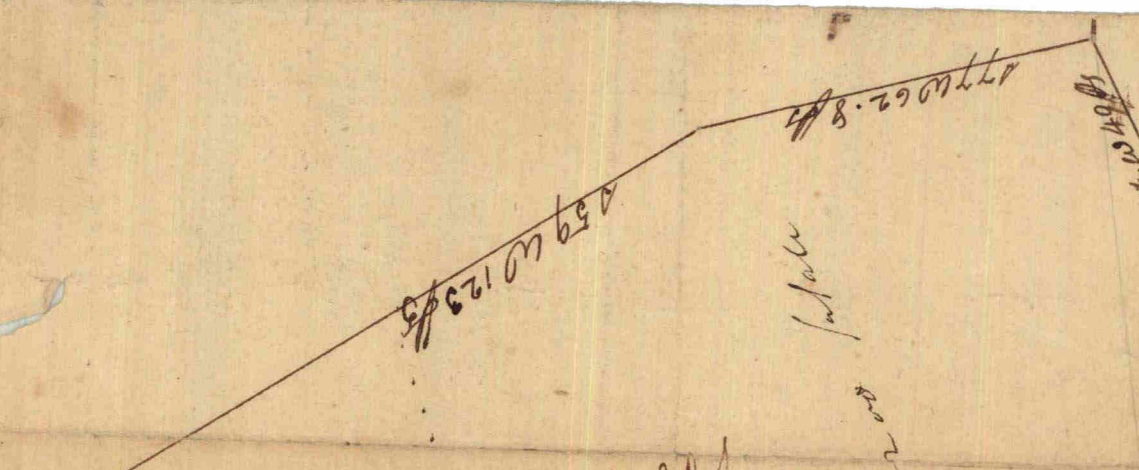

the beginning of Wellmonts & Gleas

Scale of 30 ft on an inch

Handwritten calculations:

$$\begin{array}{r} 3/5 \\ 1/2 \\ \hline 1/10 \end{array}$$

$$\begin{array}{r} 3/4 \\ 1/2 \\ \hline 1/4 \end{array}$$

$$\begin{array}{r} 3/4 \\ 1/2 \\ \hline 1/4 \end{array}$$

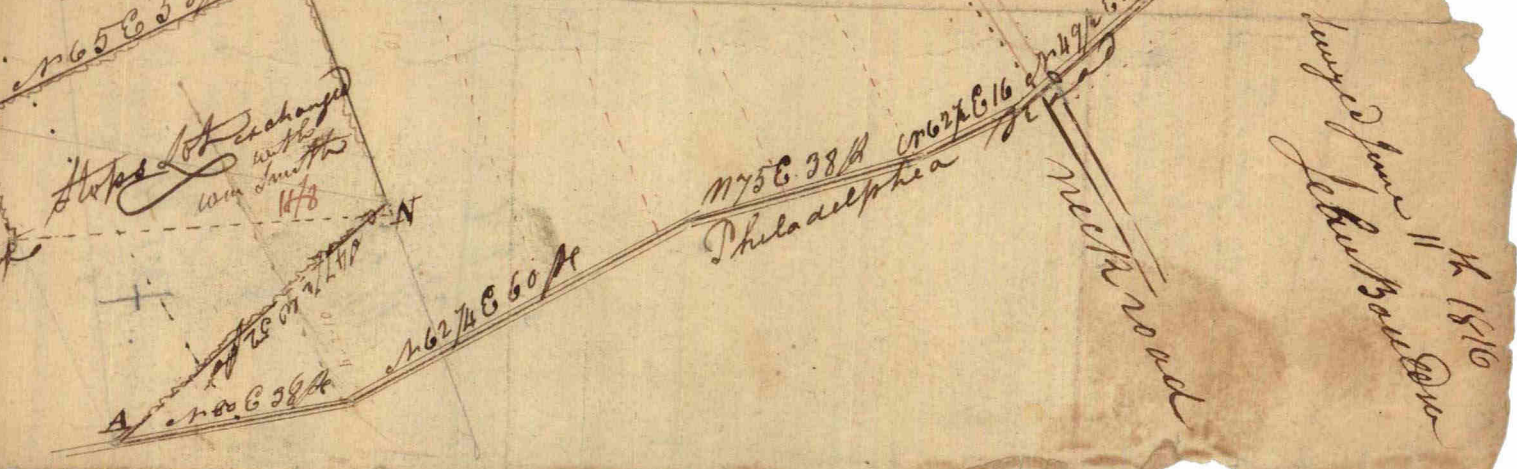
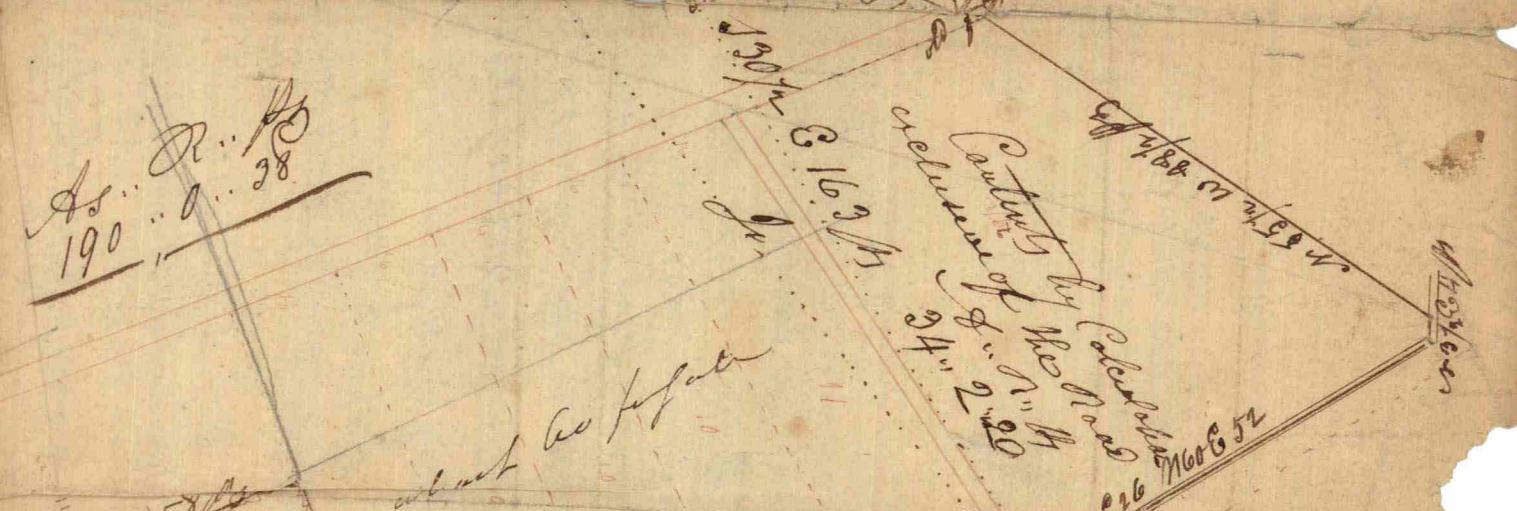
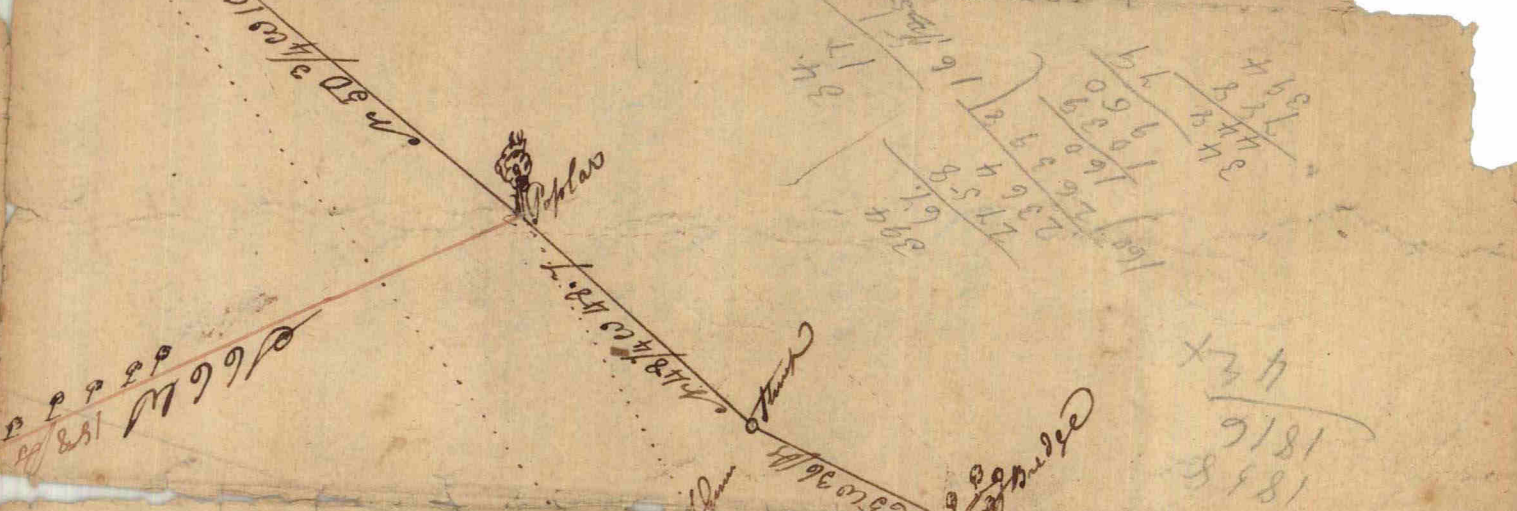
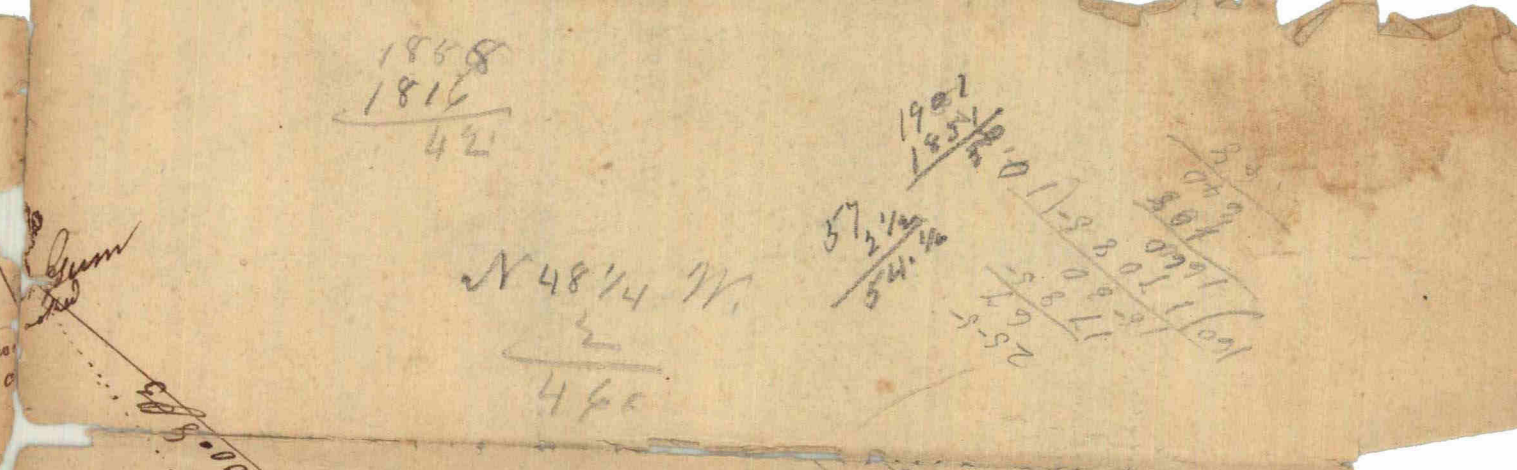

1858
1816
42

1901
1851
54 1/2

Handwritten calculations:

$$\begin{array}{r} 160 \\ 17 \\ \hline 177 \end{array}$$

$$\begin{array}{r} 160 \\ 17 \\ \hline 177 \end{array}$$

Handwritten calculations:

$$\begin{array}{r} 160 \\ 17 \\ \hline 177 \end{array}$$

$$\begin{array}{r} 160 \\ 17 \\ \hline 177 \end{array}$$

Handwritten calculations:

$$\begin{array}{r} 1816 \\ 1816 \\ \hline 3632 \end{array}$$

As... 190... 38

Steps lot exchanged with...

Philadelphia

Survey of June 11 1810