

58

90
4

Ellis Chancery

Popers Inheritance

Brunswick Lot no. 38.

Shades Camp

Smiths Forest

Newtown

Orings Adventure

New Tavern

Stinchcomb Hills

Windsor Mill Rd.

Washington Rd.

Hammonds Ferry

Sulphur Spring

of
Frederick

No	Course	Dist	N	S	E	W	
1	N35°E	28.7		23.57	16.225		3718'
2	N83½°W	32.4	32.66			32.18	2.0.29
3	N38.23°E	25.3	19.85		15.73		

Sub Dept
 29.94 16.06
 57' ← 40
 23.57 16.46
 3.62 — 31.79
 04 ← 1.39
 3.66 32.18
 10,000.00
 1,297.76
 8,702.24

No diff Lat 19.83 — 8.70224
 No diff Long 15.73 11.19673
 18.
 Balance of bearing 38.23 9.89897
 As per 10 — 10,000.00
 10,103.73
 38.23 — 1.29776
 No diff Lat 19.85 — 1.40351
 No diff Long 23.32 / 10

273.25
 663.06
 544.80
 130
 51
 130
 650
 210
 51

Atto	Course	Dist	N	S	E	W	On	2	N	S	E	W	EDD	WDD	Mud	N Area	S Area
1	N 35 E	28.7			23.51	16.46		0	01		23.51	16.46	39.72		0.000 E		
2	N 83 1/2 W	40.0	4.53				0	02		4.53			39.72	23.25	23.25		105.3225
3	N 50 W 45 E	30.00	18.98		23.25		0	02		18.98	23.25			16.47	39.72		733.8850

98.20 23.51 23.51 35.49 39.74
 39.69
 0.51

2.2.26

2/4.1.18
 2.0.29
 2
 1.2.125

2/859.21811
 160 429.6090
 320
 1969

2.2.11
 2.2.23
 2/4.5.01
 2.2.30

Sub Dept
 4.41 - 38.73
 09 - 75
 4.50 - 39.54

Sub Dept
 22.44 - 16.06
 57 - 740
 23.51 - 16.45

Curve
 23.43
 4.80
 117.150
 9372
 39.10
 1054350

39.50
 18.44
 158.00
 158.00
 346.00
 39.50
 7293500

4.1.18
 2.2.20
 1.2.38

2/4.7.18
 2.0.29
 2
 1.2.129

2.2.26
 1.1.26
 1.0.12

No	Com	Duo	N	S	E	3	4	5	N	9	E	W	EDD	7020	Antena	St an	4 Stua
1	N 4 1/2 E	18.5	13.54		11.22		10	20	15.44		1.42			21.66	0000 E		
2	N 40 E	13.9	11.95		10.02		10	20	11.85		10.22		11.64		11.44 E	238.3340	
3	N 52.15	14.2		8.55	11.34		09	10	8.64	16.44			21.66		33.30 E	287.9120 X	
4	N 51 3/4 W	29.8		18.44		23.48	21	40	18.65		23.05			12.64	21.66 E		403.9350

75.5
 27.49 26.99 27.38 23.48 .50 9 0 27.29 27.29 23.08 23.08
 26.99
 .50
 22.50
 .50

591.9710
 238.3340
 453.5370
 225.7685
 160
 50
 1.126

Jal Dejer

14.95 - 11.181
 3.9 = 1.04
 15.84 = 1.122
 11.49 - 9.941
 4.8 = 1.38
 11.93 = 10.102
 5.43 - 11.18
 12 = 1.16
 8.55 = 11.34
 29.950
 75.2 26.82 = 40

15.6
 50
 75.2 178.00
 33.2
 290
 25.50
 75.2 145.00
 149.0
 75.2 15.650
 145.40
 20
 20
 10
 40
 14.250
 75.2 127.80
 75.2
 10

1.126
 2.225
 4.0112

No	Course	Dist	N	E	W	cos	sin	N	E	W	EST	NDD	Multip	N Area	E Area
1	N46	W 15.9	12.17	10.21	01	08		12.18	10.29			21.49	0.60	8	
2	N41 1/2	W 15.6	15.34	11.22	01	08		15.55	1.30			11.59	11.59	W 180.22	43
3	N83 1/2	E 7.4	0.83	7.35		64		0.83	7.31	4.01		5.58	W	4.63	14
4	N38 1/4	E 25.2	15.78	15.60	01	12	19.77	15.48	22.17	9		17.21	E	34.01	24.17
5	N51 3/4	W 14.2	8.79	11.14	06	8.79		11.20	4.28			21.49	E	18.81	89.70

$78.32815728.5422.9522.57$ 03 .3828.5628.56 22.7932.79 33.08 33.08
 $\frac{28.54}{03}$ $\frac{22.57}{.58}$

$2 \overline{) 713.9948}$
 $160 \overline{) 356.9973}$ $2.0.36$
 $\underline{320}$
 361

Lat Dept
 $11.49 - 9.64$
 $68 - 57$
 $12.17 + 10.21$ 78.3 | 60.42
 $14.95 - 11.18$
 $59 = 04$
 $15.54 + 1.22$
 $8.67 - 10.99$
 $12 = 13.78.5$
 $8.79 + 11.14$

13.55
 11.59
 $\underline{139.9.8}$
 77.78
 15.55
 15.55
 $180 \overline{) 22.48}$
 08
 08
 04
 12
 05
 38
 12
 19.77
 17.21
 19.77
 89.54
 138.59
 19.77
 $\underline{340.2.417}$

21.49
 8.79
 19.341
 16.043
 17.192
 $\underline{188.8971}$

Stat

Course	Dist	N	S	E	W	Cor	Cor	N	S	E	W	EDD	WDD	Multip	Name	Januar
1	D 33 1/2 E	28.7		33.51	16.46	0.2	0.3			23.49	16.49		32.112		0.00 E	
2	N 83 1/2 W	32.4	3.66			32.18	0.3	0.6	3.69			32.12	15.63	15.63 W		57,6747
3	N 58 1/2 E	25.2	19.78	18.60		0.2	0.3	19.80		18.63			16.49	32.12 W		635.9750

23.44 33.57 32.06 32.18 1.07 1/2 23.49 23.49 32.12 32.12 32.12 32.12 32.12

15.63
3.69

140.67
93.78

216.89

57,6747

32.112
19.80

289.08
32.12

635.9750

2) 693.6709
160) 346.3353

3200

216

Auto Deful
22.941 16.06
375 40

33.51 16.46
3.62 - 31.79
04 - 39

31.66 32.18
19.03 - 15.48
15 - 12

19.78 15.60

Courses Comprising the Land to be Conveyed
By To

Situate lying and being in
Baltimore County and described as follows
Beginning for the same at a stone heretofore
planted in the centre of the Washington Turnpike
Road at the beginning of the 2nd described parcel
of land in the Deed from Elizabeth Ward and
husband to Paul Schmidt and Gustave
Hoetzsch bearing date the 15th day of September
1890 and running with and bounding on the
centre of the Washington Turnpike road S 40° W
15 9/10 ft to the beginning of the 1st described parcel
in the Deed above referred to, thence running with
and bounding on the 1st line of said Deed S 4 1/2° W
15 9/10 ft to a stone then N 50 3/4° E 30 ft to the
end of the 1st line of the 2nd described parcel
in the above Deed, then reversing said line and
bounding thereon N 51 3/4° W 14 2/10 ft to the beginning

	A	R	P	
Containing	1	2	29	more or Less

Shows comprising the land to be
 conveyed to
 Situate lying and being in
 Ball's County and described as
 follows: Beginning for the same at a
 stone standing in Bear Run said
 stone being the SW of the 12th ~~was~~ ^{is} ~~land~~
 of the 2^d described parcel in the
 deed from Elizabeth Wade and her husband
 to Peter Schmidt and Gustave G.
 Lorz dated Sept 15th 1890 and
 running thence with an oblique line
 on the 3rd line of said land N 86° W
 39 8/10th to the end of the 2nd line of the
 1st described parcel in the deed above
 referred to thence running said line and
 bounding thence N 87 3/4° W, 8 8/10th to a stone
 at the end of the 1st described parcel
 thence S 50 1/4° E - 30 1/10th to the end of 1st line
 of the 2^d described parcel thence running
 with an oblique line on the 2^d line of said
 1st parcel and along the road leading
 to the Ball's Ohio R.R. Road to Garrison
 S 38° E 28 1/10th to the beginning containing
 2 ac 2 rods and 29 1/2th of land
 more or less.

Courses Comprising the Land to be Conveyed
by

Situate lying and being in

Baltimore County and described as follows
Beginning for the same at a stone standing
in Brass Fence said stone being the end of the
2nd line of the 2nd described parcel in the Deed
from Elizabeth Ward and husband to Paul
Schmidt and Gustave Floetzsch dated Sept
15th 1890 and running thence with and bounding
on the 3rd line of said land $N 86^{\circ} W 31\frac{2}{10} p^l$
to the end of the 2nd line of the 1st described parcel
in the Deed above referred to then reversing said
line and bounding thereon $N 87\frac{3}{4}^{\circ} W 8\frac{9}{10} p^l$ to a
stone at the end of the ^{1st line} said 1st described parcel
then $N 50\frac{3}{4}^{\circ} E 30\frac{1}{10} p^l$ to the end of 1st line
of the 2nd described parcel, then running with
and bounding on the 5th line of said 1st parcel
and along the road leading to the Baltimore
and Ohio Rail Road to Carrsville $S 38^{\circ} E 28\frac{7}{10} p^l$
to the beginning

A R P

Containing 2 2 29 more or less
April 1st 1897

3 110 1129

N.C.R.R. ^{Surrey} 1864
Abbe Parkton

Calder Est

^{Surrey}
7^m Stone on ¹⁸⁶⁴
1865

Fidd Road

John C. Hollander Esq

Fidd Road ^{Surrey}
1865
John Starr to

^{Surrey}
1864
Fuston to Foxman

Catonville

Fidd Road

9

Envelope

58

Municipal 36 1/2 ps
 to fence on our line
 at 3 1/2 ps corner of fence
 as fence on right $\frac{22.6}{2.51.3}$

at 22 1/2 ps at state
 then along fence
 at 41 1/2 ps 33 8/10 ps to then

I began at

at 36 4/10 ps of a fence
 then had to state corner
 at 29/10 ps then at 14 1/2 E 7/10 ps
 set state marker 23 1/10 ps from
 from then

then at 88 1/2 E 6 ps
 then at state

at 17 E 44 2/10 ps to fence
 then hit fence

at 41 1/2 ps 13 2/10 ps to end of
 36 1/2 ps

Friday April 20th 1866
 from line of law corner
 of H. H. ...

Westward by line
 in center of road at
 end of 17 1/2 ps on 184 ps
 line which bears S 45 E
 and run center of country
 road

at 24 1/2 E 53 4/10 ps to
 end of 8. 1/2 ps on the 178 1/2 ps
 29 ps line of the whole
 lot at 9x division of
 Little Property

from then line bears S 45 E

N. O. N. O. N. O.
 New Park 2000
 John ...
 Geo. Byrne
 Old Frederick Rd
 G. P. Hastings
 Gordon Biles
 Frederick's road

Wednesday, 19th / 1854

run line from
W^o C. Paul rd

to begin at a
point in center of
Pascens-Rain road
back 1/2 mile
of south side of
ridge on Pass
to run at station
C 58.

run from center of
road N 21 1/2 W 8 p
from W 15 E.

N 3 1/4 W 8 p runs, W 5 E.

N 4 E 6 1/2 p runs, W 5 1/2 W.

then went to a stream
by an old gun trap
and near a black

at 130.8/10 division
between Sumner and
Little Bear now Anderson,
N 85 E, 8 1/2 p runs
bear N 1 E.

W 2 1/4 W 6 p rd - N 5 1/2 E

W 8 1/2 W 6 p - N 1 1/2 E

W 6 W 6 p - N 10 E

W 5 W 6 p - N 14 1/2 E

W 20 W 6 p - N 21 1/2 E

W 26 W 6 p - N 27 3/4 E

W 33 W 6 p - N 35 E

W 40 W 6 p - N 38 1/2 E

W 44 W 6 p - N 47 E

W 51 1/2 W 6 p - N 52 1/2 E

W 57 1/2 W 6 p - N 50 1/2 E

W 33 1/2 W 6 p - N 35 E

W 57 W 128 p rd - N 58 1/2 E

at 13.4/10 p 30 mile Post
in deep cut.

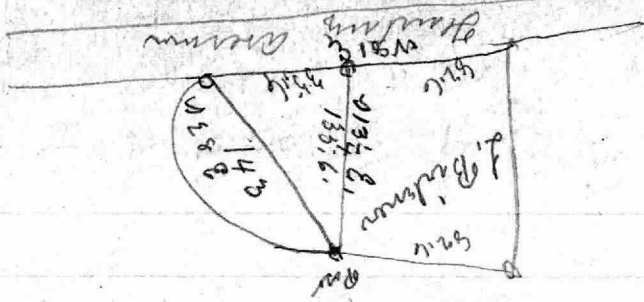

$10 = 165$
 $8 = 131$
 11
308

118.6
 $3'$
118.6

35 feet

111

New City Road.

115.6
 $119.$
119.3

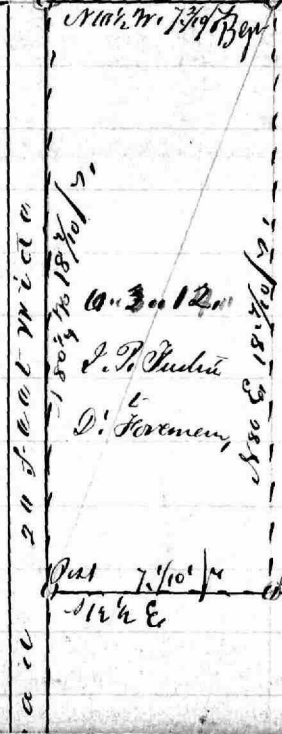

108
 110
218
 109

$330.$
 109
2970
 5300

272.25

3697004
 27225
94450
 816.75

157750
 136125
216250

3115x

at 10 $\frac{48}{140}$ p Center of
 Count from lead in h
 Walter Meilo

N 37 L N 2, $\frac{4}{10}$ p run S 55 E

N 54 N 3, $\frac{1}{10}$ p run S 54, $\frac{1}{2}$ E

South end of bridge
 temporary

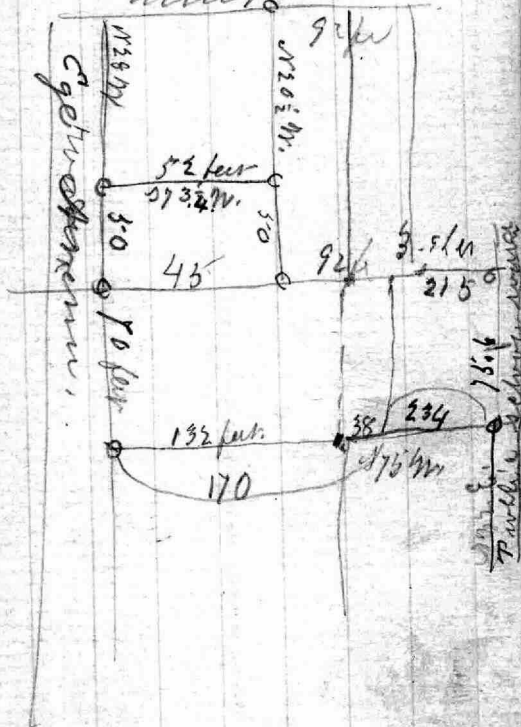

Scale of 100 feet -

Feb 1864

Augustus Gould in

Survey

R

$$\begin{array}{r} 18.74 \\ 7.2 \\ \hline 574 \\ 1309 \\ \hline 40 \overline{) 15464} \\ 3114 \\ \hline \end{array}$$

$$\begin{array}{r} 18.7 \\ 7.1 \\ \hline 187 \\ 1309 \\ \hline 15264 \end{array} \quad \begin{array}{r} 7.2 \\ 7.1 \\ \hline 14.3 \\ 7.1 \\ \hline 187 \end{array}$$

NY 24 W 6 p r 15 E
 NY 19 W 6 p 15 E
 NY 17 W 6 p 24 E
 NY 27 1/2 W 28 p r 26 E
 at 7 10 p 29 mile post,
 NY 25 W 6 p r 21 E
 NY 19 W 6 p - 23 E
 NY 20 W 6 p - 20 1/2 E
 NY 18 W 6 p - 15 1/2 E
 NY 13 W 6 p - 13 1/2 E
 NY 10 1/2 W 6 p - 19 E
 NY 6 1/2 W 6 p - 14 1/2 E
 NY 4 W 64 p 1 E
 center of Country
 at 7 3/10 p ~~from~~ between
 Park & Turner beam
 NY 6 3/2 E at 8 7/10 p. North
 of Culver
 on top of north side of
 Culver

oak stump
 and remove the line
 of Cross to low
~~at 35 7/10 p to~~
 remain
 at 78 9/10 E 28 4/10 p W
 a stump of white oak stump
 at 9 10 p center of
 this road track
 the end 3 1/2 feet
 north of north rail
 of present track

Wednesday Oct 23rd 1863
 Run lines of J. C. Hollans
 & Charles & Koefoed
 of Map to John C. Hollans
 August 18th 1855
 G. H. C. No 22 July
 462
 began at a point in
 the center of township
 32 feet from
 400 mile stone and
 from town center
 of the 177th N 38th 10th p
 to a point 112th E 33 feet
 from center of stone marker
 B at 24th 10th p center of
 road to town center 17th 2nd W
 184th 2nd W 28th 10th p to a point
 33rd 40th E from stone 102
 at 6th 10th p Run of fence
 of Rail road
 bears N 31th W
 then run from stone 102
 along fence
 at 33rd W 14th 2nd p to a
 Pass then along a fence
 at 68th E 19th 10th p to a point
 1st 10th p corner
 Company

N 31th W 6th p from S 51th 10th E
 N 49th W 6th p from S 52th E
 W 30th 4th W 6th p " S 49th 2nd E
 N 47th 3rd 10th W 6th p " S 47th E
 W 44th W 6th p " S 44th E
 W 39th W 6th p " S 34th 2nd E
 N 31th W 6th p S 35th E as ditch
 N 30th W 6th p S 32th 10th E 1601
 W 25th W 4th p S 23rd E 1301
 N 17th 2nd W 4th p S 11th E 54
 at 1st 10th p bridge 8
 N 7th 2nd W 4th p S 15th 2nd E 115 E
 at 4th 10th p small bridge 19 E
 W 13th W 6th p S 12th E 26
 at 2nd 10th p center of township
 bears S E 3rd 2nd W of N 31th 2nd E
 N 13th 10th 2nd W 6th p S 12th 2nd E
 W 14th 2nd W 6th p S 15th 3rd 4th E
 at 5th p tang fence 8th E feet
 on left
 N 19th W 6th p S 19th E

Monday Sept 26th 1864
 from line of Crutten
 Antud rail road
 track began in avt
 of rain road track
 on line betw Bull
 and Park and on
 cutw grove
 as follows N 37. W 140 f
 reverses ~~S 42 E~~ ~~5 3/4~~
 at 2 f S E side
 of bridge at $\frac{13}{10}$ f
 W N side of do.
 at $2\frac{7}{10}$ f south East
 side of a bridge at $30\frac{2}{10}$
 f W N side of D
 at $37\frac{2}{10}$ f high rock on
 right
 at $55\frac{1}{2}$ W 6 f level $15\frac{1}{2}$ f

from Post end of 19 $\frac{2}{10}$ f
 line from an ex. C side
 of river side on Crutten
 bear S 31 E $22\frac{7}{10}$ f to center
 of track

$$\begin{array}{r} 10.15 \\ 7.15 \\ \hline 17.30 \\ 19.2 \\ \hline 11.5 \\ \hline 17.0 \end{array}$$
 at 17 f made a mark
 from Post end of 19 $\frac{7}{10}$ f
 line S W corner of town
 bear N 78 E.
 from Post run N 9 W 30 f
 made a stem pile and
 set a stake line runs S 10 $\frac{1}{2}$ E
 then at $4\frac{1}{2}$ E $13\frac{1}{10}$ f W
 S W corner of Portch a
 knew house
 from stake end of 30 f line
 W N corner of stake line S 63 E
 from stake run N 71 $\frac{1}{2}$ E $33\frac{6}{10}$ f
 to our line
 at 19 f corner of fence at $45\frac{1}{4}$

$$\begin{array}{r} 86.2 \\ 20.6 \\ \hline \end{array}$$
 bears N 23 $\frac{1}{2}$ W
 then also from S 31 $\frac{1}{2}$ E $36\frac{2}{10}$ f
 to 7 mile stone
 from end of $36\frac{6}{10}$ f run
 also from N 31 $\frac{1}{2}$ W $145\frac{4}{10}$

$$\begin{array}{r} 145.4 \\ 56.7 \\ \hline \end{array}$$
 to a stone
 at 25 f Eye of groove a

at 68 ft bunch
76 1/2 ft Corn of Norway

at 66 1/2 ft 6 ft,
at 78 ft bunch fern
on out line be at 33 ft

at 104 ft bunch
at 107 ft bunch
at 130 ft bunch

14.3
116.6
130.9

bears 2 1/2 ft
from the end of 145 1/10 ft
Corn of Norway bears 27 1/2 ft

Corn of Norway
bears 26 1/2 ft

31.1
35.2
66.3

then run from the
at 22 ft 78 ft bar
Stone Mark W, D.
at 31 1/10 ft woods bears
at 29 1/2 ft

at 33 1/10 ft a tree bears 29 1/2 ft

then at 32 1/2 ft 116.6/10 ft
to Passmore 414 1/2 ft line

at 3 ft a bunch
bears at 50 ft

at 12 p Wood bears
w 60 £ & w 83 £ $\frac{655}{195}$
true bear w 84 $\frac{1}{4}$ £ $\frac{1765}{50}$

at 44 $\frac{1}{2}$ p Wood bears
w 33 £ 12 ps abe $\frac{365}{168}$

at 57 p Woods bears w 2 £
at 10 p w life
at 72 p w 92 £ 92 yrs

w 50 £ 20 yrs,

w 85 $\frac{1}{2}$ £ 5-8 yrs.

w 64 $\frac{1}{2}$ £ 29 yrs to Com
of Peter of New house
a good bear w 44 w.

from stah gun bears
w 52, w

Third of Nov 3rd 1865 w

gun line plan sold $\frac{915}{10}$
by John Starr to Charles

Bryson at a store on North
side of Old Frederick
house and gun
also found on North side of

house w 53 $\frac{1}{2}$ £ 12 ps

w 56 $\frac{1}{2}$ £ 98. p to a pair

10 bears w 56 $\frac{1}{2}$ w from a fence

Part of the
courses of Lots

Number 87. 91 & 44

being Mrs Julia Berkeley
Part of George Carter's Estate

Lot N 87. 91 & 44

Hammond
Ferry Road
County

"Ellis Chance"
"Ropers Increase"

No 18

Envelope No

58.

Ellis Chance
Ropers Increase

That A. Buckley and Julia his wife parties to this suit in right of the said Julia, shall holde in severally and not jointly with the other parties to this suit, the third part which contains one Lot in Baltimore County Number 87. Beginning at a stone marked, C, and running thence N 48 W 35 1/8 ps to a stone marked 32 1/4. Then N 42 E 32 1/2 ps to a white oak tree, then S 76 E ~~32~~ ⁸² ps to a stone marked Tree then N 42 E 25 1/2 ps to a stone marked 59 1/4. Then N 18 E 59 1/2 ps to a stone marked 84 1/2, then South 72 E 51 1/4 ps to a stone marked 113 1/4. Then S 18 W 112 1/4 ps to a spanish oak tree then S 30 1/2 E 35 1/4 ps to a stone marked 26 1/4, then S 42 W 36 1/4 ps to a stone marked 7 then still S 42 W 30 ps to a stone marked, C, then N 48 W 64 ps to a stone marked, B, then N 42 E 20 ps to the beginning containing ^{As. R. ps} 62. 1. 00 of Land more or Less.

Also one Lot in Baltimore County N^o 91,

Beginning at a stone marked, C, and running thence N 48 W 64 ps to a stone marked, B, then S 42 W 106 ps to a stone marked 5, then S 48 E 17 1/4 ps to a stone marked, 4, then N 42 E 150 ps to a stone marked, 3, then N 48 W 113 1/2 ps to a stone marked 26 1/4. then S 42 W 36 1/4 ps to a stone marked 7. then still S 42 W 30 ps to the beginning containing ^{As. R. ps} 146. 3. 00 of Land more or Less.

And Also one Lot in Baltimore County N^o 44

Being part of Ellis' chance and part of Rogers' increase, Beginning at a stone marked 44. Standing on the line of Ellis' Chance and on the west side of Hammonds Ferry Road, it being the N E corner of Lot N^o 43. and running with the said road the following course viz N 26 1/2 W 47 1/2 ps. N 46 1/4 W 17 ps to a stone marked 45, standing at the root of a four notched red oak, then leaving the said road. S 82 1/4 W 56 1/4 ps to a stone then S 87 1/4 W 100 ps to the N E corner stone of Vaylors Lot, thence bounding on the said Lane S 3 1/4 E 80 ps to the NW corner stone on Lot N^o 43. thence bounding on said Lot N 87 1/4 E 100 ps to a stone, N 2 1/4 W 35 ps to a stone, S 86 E 57 1/4 ps to a stone of Ellis' chance marked, D, N 86 1/4 E 29 ps to the beginning stone containing ^{As. R. ps} 74. 0. 00 of Land more or Less.

193-

9103.

Frederick Hahr.

vs.

Cornelius Rest
+ wife

No 8

Envelope

No 58

Copy of Decree
JWCW

Fredk Rd near
Ellicott City.

F. C. Neighe

Monday
8 o'clock

filed

Frederick, Hahn

vs.

Cornelius Rest +
Wife.

} In the Circuit
Court for
Baltimore County.

This cause standing ready for hearing and being submitted, the Bill, answer and agreement, and all the proceedings were by the Court read and duly considered. It is on this 5th day of June eighteen hundred and twenty two adjudged, ordered, and decreed, that the Complainant is entitled to the right of way as claimed by him in his Bill of Complaint in this case, and to have the same free and unobstructed, and so that said road shall not come within fifteen feet of the Dwelling House of the said defendants where they now reside.

It is further ordered, adjudged, ~~and~~ and decreed that the said road shall be opened and kept open and unobstructed and is described as follows.

Beginning at a stone (placed or to be placed) in the ground twenty seven (27) feet southerly from a large boundary stone standing on the North side of the said road, and at the line of division between the said Hahn and a certain Paige, and running thence westerly to a point fifteen feet from the N.E. corner of said Rest's Dwelling, thence

Westly to a point fifteen feet from the N. W. Corner of said dwelling. Then Westly to a stone fixed in the ground on the South side of said road as originally laid out & used, and thence Westly to a point nine feet Southly from a stone on the outline of the land of the Union Manufactory Company, and where said road terminates. Then Northly with the outline of the lands of the N. W. Company, Westly seven feet to the lands of the Complainant, and thence Eastly by lines parallel with the said lines on the South side of the road to the said boundary stone on the line of division between said Complainant and said Paige, and thence Southly, to the beginning, so that said road shall be at all places twenty seven feet in width.

It is further adjudged &c. that the said Cornelius Rest and wife, and all persons claiming under them shall have the free use of said road, and also the free use of the road thence to the old Frederick Road.

It is also adjudged &c. that the said Cornelius Rest and wife, and those claiming under them shall have the right to turn the water from their property into and over said road, at the stone standing on the West of the

Dwelling and on the South side of said road, and shall also have the right to construct a culvert or covered ditch over or through said road so as to carry off the water from their said dwelling at their expense, so as not to obstruct said road.

It is also adjudged &c that the said defendants shall cause all obstructions placed on said road to be removed on or before the 16th day of July next. (1872)

It is further, adjudged ordered and decreed that each party shall pay their own cost &c

Geo. Yellott.

Thursday, March 13th 1863
 Located a improvement
 for W. Maganador at
 Heule's land a by the side
 a stone H. from a of the
 or E. corner of Pack at Spring to the center
 are from ~~center~~ of the center
 around the north center

~~Line~~ S 53 1/2 E 29 1/2 feet
 to center of road at new corner
 then with center of road 16 1/2 feet
 from 2 1/2 feet back to

N 73 1/4 W 14 ps
 at 1 8/10 ps stone H 8 feet or length of

N 88 3/4 W 4 ps.

S 71 3/4 W 4 ps.

S 50 W 4 ps.

S 38 3/4 W 3 4/10 ps + at 2 7/10 ps.

Range of ex with side of down.

House beam N 56 1/2 W 16 1/2 feet -

at 4 7/10 ps south side beam

14 feet.

115.6 49.6
 6.60 6.60
 122.20 56.20

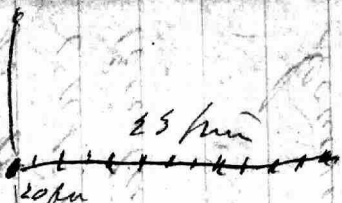

11 km
20 km
apart

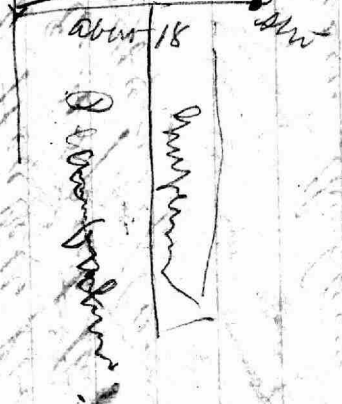
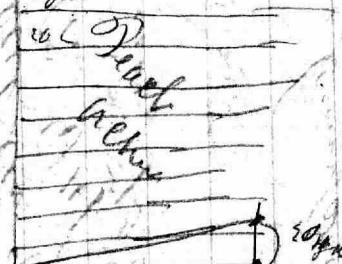

about 18

9.3	12.3
13.	9.5
<hr/>	<hr/>
22.5	21.8
<hr/>	<hr/>
11.1	10.9
10.9	
<hr/>	
9.9	
11.0	
<hr/>	
12.0	
<hr/>	
30.4	

A to B, 188 1/2 M, 42 per
Dist line of Peabody
bear. N 46 1/2 W. about about
9 hours to Tulum

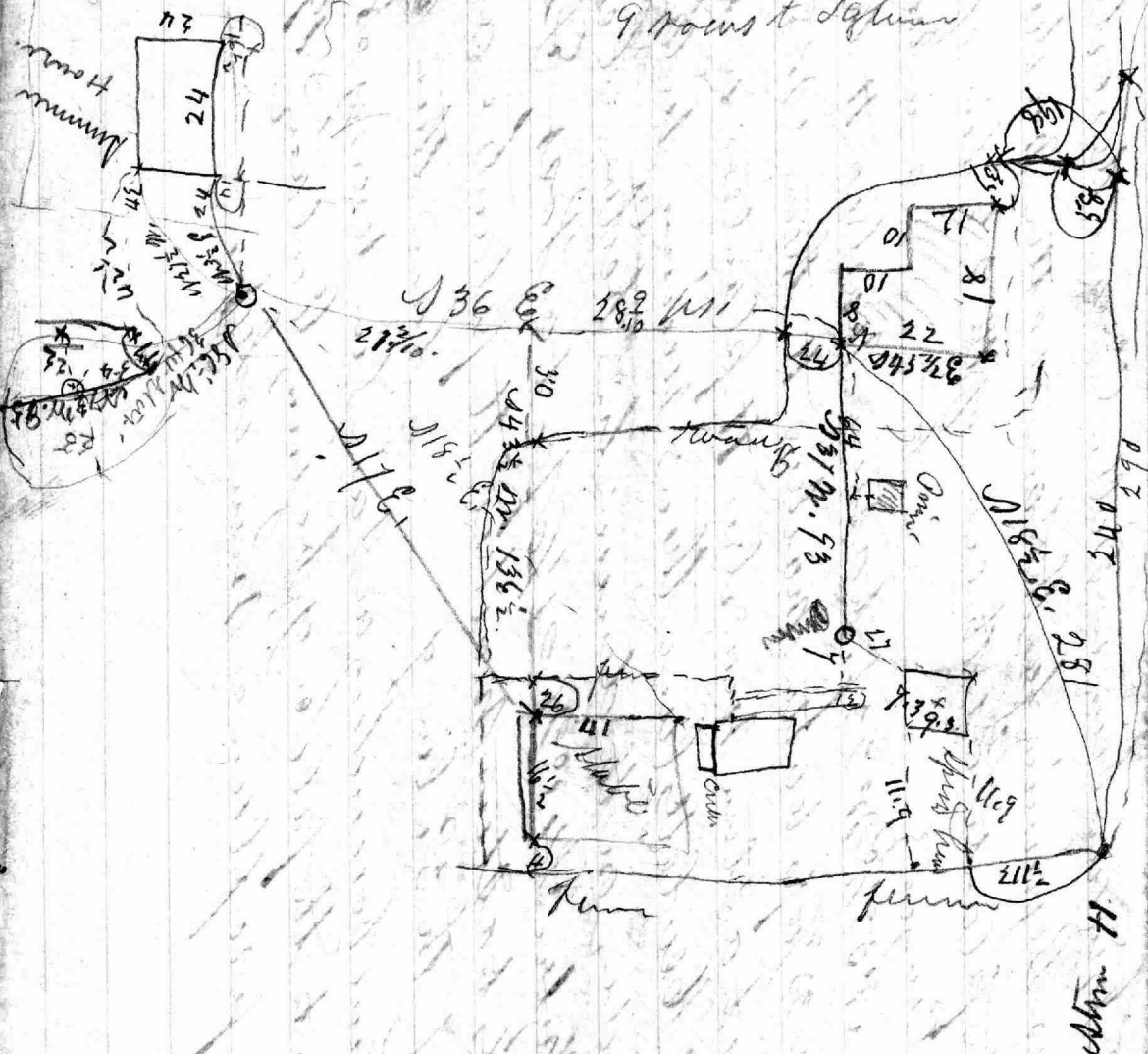

Houses comprising the land to be conveyed

To

Situate lying

and being in Balt^e Co and described as follows Beginning
for the same at a tree marked B. 18 pentagon planted
at the ~~Southwestern~~^{Southern} corner of J. D. Hewlett's land
and running thence with an bearing on the base
line of said Hewlett's land $N 43^{\circ} E 44 \frac{3}{4}$ ft to a
tree marked H then $N 33 \frac{1}{2}^{\circ} W 80 \frac{3}{4}$ ft to a tree marked H
then $S 34 \frac{3}{4}^{\circ} W 38 \frac{1}{2}$ ft to a tree marked H planted
in the outer line of Hewlett's land then with said
outer line $S 47^{\circ} E 45$ ft to the place of beginning
Containing 12 Acres of land more or less.

Houses comprising the land to be conveyed

To

Situate lying and being in Balt^e Co and described as
follows Beginning for the same at a tree marked H
pentagon planted at the end of the 2^d line of the
land conveyed to and running
thence $N 33 \frac{1}{2}^{\circ} W 23$ ft to a tree marked H then
 $N 35^{\circ} W 33 \frac{3}{4}$ ft to a tree marked H then $N 58 \frac{1}{2}^{\circ} W$
 $41 \frac{3}{4}$ ft to a tree marked H planted in the out-
er line of Hewlett's land then running with an
bearing on the division line between Hewlett
and Taylor $S 43^{\circ} W 21 \frac{3}{4}$ ft to a Post $S 47^{\circ} E$
 $101 \frac{1}{2}$ ft to a tree marked H planted at the
end of the 3^d line of land then running
with an bearing on a fair line bearing $S 34 \frac{3}{4} E$
 $38 \frac{1}{2}$ ft to the place of beginning Containing 19 Acs
50 S of profland more or less.

Hankets Est

Great Road

Balt's

#

7

Envelope

No 58

Hawlett's Property
Frederick's Row

14.7
24.41
1.51
46.62

"Courses" comprising the land to be conveyed by

Private lying and being in Baltimore County and described as follows Beginning for the same at a stone marked H heretofore planted at the End of the 1st line of the land conveyed to Gardner and running thence with and bounding on the Out line of said Hewlett's land N 43° E 12 fms thence N 43 3/4° W 42 fms more or less to the Centre of an Avenue 20 feet wide thence running with and bounding on the Centre of said Avenue the following Courses by S 42° W 2 fms. S 61° W 2 7/10 fms. S 69 1/2° W 3 3/10 fms. S 79 1/2° W 10 1/2 fms. S 36 1/2° W 10 8/10 fms to a stone marked H planted at the end of the 2nd line of the land conveyed to Gardner as aforesaid thence running with and bounding on said line reverse S 53 1/2° E 30 2/10 fms to the place of beginning containing 6 A. 2 R 14 sq ft of land more or less

July 7th 1863
A.B.

18.71
24.33
43.0
21.5
17.50
16.0
24.13
8.0

Collage Lot Beginning farther same on the south
side of the Frederick turnpike road $S 71^{\circ} M 17 \frac{1}{2}$ feet from
the south west corner of the Easternmost wall of the
Bridge at the turnpike and running there along the
wall as now made on the south west side of the
Branch $S 30^{\circ} E 84 \frac{1}{10}$ feet then a $S 3 \frac{1}{2}^{\circ} M 98 \frac{1}{10}$ feet to a post
thence along a fence as now made the three following
courses by $N 80 \frac{1}{2}^{\circ} M 4 \frac{1}{10}$ feet to a post $N 61^{\circ} M 13 \frac{9}{10}$ feet to a
post $N 11 \frac{1}{2}^{\circ} M 11$ feet to the south side of said
turnpike road then running with and bounding
on the south side of said road $S 83 \frac{1}{2}^{\circ} E 15$ feet to the
place of beginning but less $\frac{1}{2}$ acres more or less

Oct 27th 1868

A. Boulter

Progs
to
Charles Garty.

Mr. Frederick
Rowe

5

Envelope
No 58

Philip Rogers to Charles Fitch part B.
Hills Begun at a stone on the F. Trupike
the mouth of a lane from Jessops Lot and
N 1/2 W 73 3/4 B on said lane to a Corner of the
Lot thence S 88 1/2 W 59 B 10 feet to another
Lot thence S 1/2 E 12 B 11 feet to a stone
then to another stone thence
thence S 43 B 8 feet to another on a
15 B 8 feet with said lane to the said
thence N 67 E 33 B bending on the Federal
Road to the said place of beginning and
and 30 B in several of hand

July 1794

3 bushes
" 59.2 to the
" 60 B
" 14 1/2 feet to the

Courier of the Land
carried by
William Warfield Tutor
of Am. Pittkin
To
Jos. White

Old Frederick
road

near Franking
town -

"Costly"

Courses comprising the land to be conveyed by William Warfield Trust
to Jas White

All that piece of land situated lying and being in Ballin
namely being a part of the Part of Land called 'Lost by' that is contained within
the ancient bounds courses and distances following that is to say Beginning n^o 1^o
the same on the North East side of a road 2 1/2 p. wide Laid ^{out} through the Land of said
conveyed by Atkinson & Auld to Warfield Trust and running from the old & new
road towards the Town of Franklin (known as Atkinson's ^{new} Road) and which
place of beginning is N 49° E 2 p. from a stone hereof planted at the end of the
N 47° W 3 1/2 p. line of the whole Pragma conveyed by Isaac S Atkinson and David
Auld & wife to said Warfield Trust by Indenture bearing date the 4th Sept
1852. and running thence revering the line of said Land the two following
courses viz N 49° E 3 3/4 p. to a stone N 40° W 2 p. to a stone then S 30° W
39 1/2 p. to a stone planted at the E Side of said 2 p. road then running and
boundary on said road the two following courses to the beginning, N 43° E 39 1/2
to a cedar tree now marked with 12 notches N 43° E 34 1/2 p. to the beginning
containing 17 acres of Land more or less together with the free use
and privilege of said Troopack Road in common with the said Warfield
and those to whom the same may descend of the adjoining property to. It being and
comprising a part of the Pragma conveyed by Isaac S Atkinson & David Auld
& wife to William Warfield in Trust by deed bearing date the 4th September 1832
and recorded among the Land Records of Baltimore County in the Book
D. N^o 37 folio 47 &c

running for Land conveyed by Jas
Swan to Jas. White

Begin with a stone at end
and run $N 40 \frac{1}{2} E 38$ ps.

then then $S 8 \frac{1}{2} E 16 \frac{1}{10}$ ps.
to North side of Old
Frederick road

$17 \frac{4}{10}$ to centre of road
then along Centre of
this road $S 83 \frac{1}{2} W$

$29 \frac{3}{10}$ to N.E. side of

2^d part of the then with

stone $N 43 \frac{1}{2} W 35 \frac{1}{10}$ ps to

the Beginning of White

Lot 7 Morning Chace

Part of the tract of Land

called Costly, that was

conveyed by James

to James

by James Swan to Jas White

58.8 57.5 10

38.8 10
3750.0
3292
2380

"Costly"

Atkinson & Auld
to
Wm Wafield

"Balto Co"

Lawyer of
Israel S Atkinson and
David Auld Junrs
to
William Wafield Junr

1st district

Frederick
Township
County

6

Envelope

58

Isaac S. Atkinson &
David Smith and wife
To

William Warfield in Trust,
Land in County

Deed dated the 4 September 1853
B. M. F. No 3 folio 47 the one of the
Land records for Baltimore County

All that piece and parcel of land situated
lying and being in Baltimore County
Being a part of the Tract of land called

"Lostly" described as follows Beginning at said part at station on the 2nd
out line of the whole Land conveyed by John Glenn and Joshua J. Atkinson
Trustees to the above named Emory Parnan Miles in Trust deed dated the
28th June 1844 (and recorded in the B. M. F. No 344 folio 429th and running)
thence bounding said out line (1) S 22¹/₂° W 39¹/₂ p to station on the N Side of the
old Frederick Road thence bounding said road (2) S 84¹/₂° W 21 feet, to station
(3) then parallel to the first line of this survey (3) N 22¹/₂° E 40 p to station then (4) N 49¹/₂° W
5¹/₂ p to station and post in the fence thence along the fence as follows (5) N 85³/₄° W 6³/₄ p
(6) N 82° W 5 p (7) N 79¹/₂° W 5¹/₂ p to station then still along the fence (8) N 35¹/₄° W 11 p to a
white oak tree marked with 6 notches (9) N 38³/₄° W 11 p to a stake and timber heap
(10) N 30¹/₂° W 21¹/₂ p to a barn post and stone then still along the fence (11) S 72° W 49¹/₂ p
to station on the 3rd out line of the whole Land conveyed by Glenn and Atkinson
to Emory Parnan Miles on the West Side of a Drain then bounding said 3rd
out line (12) N 36¹/₂° W 2 p to station at the end of said line then bounding on the out
line of the whole Land conveyed by Glenn and Atkinson to Emory Parnan Miles
thence following courses and distances to wit (13) N 22¹/₂° E 28 p to station planted
together (14) N 22¹/₂° W 63 p to station (15) N 22¹/₂° E 76 p to a Beech tree and a small
Dogwood (16) S 6¹/₂° E 22 p to station marked **ES N 4** a corner of Swanns Land
(17) S 42¹/₂° E 188 p to another stone a corner of Swanns Land (18) S 47° W 37 p to a
stone at the beginning of Emory Parnan Miles part of "Lostly" and planted
at the end of the first line of the lot of Land part of the said tract called "Lost-
ly" now owned by John Swann Sarah Anne Swann in the 2nd line of a tract of Land
called "Hectas Fancy" 38 p from the beginning of said second line and run-
ning thence (19) N. W. with the said Land called "Hectas Fancy" 32 p to station
planted at the beginning of said Land called "Lostly" then S 22¹/₂° W 22¹/₂ p to
the beginning (containing 85⁵/₈ acres of Land) more or less.

Inventory of the Late Micajah

1	Merryman & wife	to	J. J. Gross	April 11 th	1833	J. N. No 226	folios 293	rent	\$75.
2	Merryman & wife	to	Thos Phillips	May 17	1842	J. N. No 228	folios 374	do	\$48.
3	do	do	do	do	3 rd	1844	J. N. No 346	folios 326	do \$ 56.
4	do	do	to Geo ^d Stead	do	3 rd	1844	J. N. No 346	folios 390	do \$ 95
5									
6	do	do	to Thos Phillips	Oct 25 th	1845	A. N. B. No 365	folios 131	do of	51
7	do	do	to Penasab Membr	July 1 st	1853	E. D. No 29	folios 122	do	58
8	do	do	to do	do	do	do	do	do	68
9	do	Volter	to J. J. Groff	Dec 4 th	1828	N. B. No 199	folios 264	do	³⁰⁰ 280

Description of Lot for
M^{rs} Trimble,

Trimble to Boyer

B&O RR

"Hanover"

Elk Ridge Landing
Washington Road.

Howard Co^a

No 19

Envelope No

58.

1/4 Acres comprising a part of the Tract of Land called Hanover
to be conveyed by Trimble, To Sarah M. Boyer situate
lying and being in the Village of "Elkridge Landing" in
Howard County, Maryland, and contained within the descrip-
-tion following that is to say Beginning for the ^{same} on the Northernmost
side of the "Washington turnpike Road at the end of the 2nd line
line of the ground heretofore conveyed by E. N. Trimble and
wife to Roderick Arnold by deed dated the 2nd day of
February 1853. and running thence bounding on said
turnpike road North 49 degrees East 42 feet to a lot of ground
owned by _____ and running thence with and
bounding on said Lot the 3 following courses and Distances
viz North 39 degrees West. 29 1/2 feet to a post. North 49 1/2 degrees
East 11 1/2 feet to a post. North 40 1/4 degrees West 140 feet to the
Hoekley line thence running with and bounding on said line
South 65 degrees West 54 1/2 feet to the North 40 degrees West
183. 1/2 feet line of the Lot conveyed by Trimble to Arnold as aforesaid
and running thence with and bounding on said line reversely
North 40 degrees E. 183. 1/2 feet to the Place of Beginning. - Containing
33 ^{square} perches and 211 square feet of Land More or less.

Surveyed April 19th 1854
Hugh B. Giddens

Envelopes
Aquilla Thuchcom and Brother

to
Joseph Evans

Thuchcom Hills,
Tatapussee river,
&
Goodwater river

4

Envelope

No 58.

Aquilla Strickland and Brother

To Joseph Evans

Two pieces or parcels of Land Beginning
for the first piece or parcel of Land at a
bounded double white Oak and Dog-wood
in a south 24 degrees 45 in east course from
the Beginning of Stricklands Hills and 99 perches
on said Land thence with said line

S 24. 45 East 10 p

S 8 " N 44 "

S 5 " E 41 "

S 33 " E 34

S 22 " E 36

S 59 " E 21

S 80 " E 16

N 63 " E 11

N 9 " N 26

N 29 " E 30

To intersect S 50^d E 92^p course
of the whole tract thence running
with the whole tract -
To the River Potapiscus thence bounded
on said River x

To intersect the end of the 40th perches of
the S 45^d N 50^p course of the
whole tract it being likewise the
W line of a tract of Land called Jones
Adventure thence running with the
whole tract.

S 45 " N 10

N 67¹/₂ " N 60

N 100

then with a straight line to the
containing and laid out for 34 acres more or less

Beginning of the second piece or parcel of
land is at a heap of stones in the beginning of
of the S 27. E course of the whole tract thence running
with the whole tract S 27. E 58^p

Thened w 38p to the aforesaid River Colapine
thence S 46 $\frac{1}{2}$ E 14p S 67 E 26p N 68 E 18p
N 56 E 28p N 79 E 18p N 6 E 19p N 36 E
24p S 45 E 56p N 12 $\frac{1}{2}$ E 41p to entrance
the south the S 45 E 44p line of a tract of
Land called Williams the Conqueror the survey
had tracks the six following courses
N 45 W 64p N 67 $\frac{1}{2}$ W 16p S 22 $\frac{1}{2}$ N 32
S 67 $\frac{1}{2}$ N 44 N 24p N 8p thence with
a straight line to the place of Beginning
containing and laid out for 58 $\frac{1}{2}$ acres more
or less

Bedin & wife

to

Leabrook

Contractor on the B. & P. R.R.
& Sulphur Sp. Road

Copies

Description of Land purchased from
Joseph Biden & Lydia Biden his wife by
The Tho Seabrook Contractor B.P.R.R.

Beginning for the same in the centre of the
Sulphur Springs Road at a point N. $88\frac{3}{4}$ E.
17 feet from a stone heretofore planted in the
4th line of Lot No 119 of the Baltimore Company
Land, thence running with and binding on the
Centre of said Road S. 53 W. $29\frac{3}{10}$ perches thence
S. $45\frac{1}{4}$ E. $14\frac{9}{10}$ perches to the centre of a Branch,
thence running with and binding on the
centre of said Branch the 4 following courses,
N. $58\frac{1}{2}$ E. $15\frac{8}{10}$ perches. N. $51\frac{1}{2}$ E. $6\frac{7}{10}$ perches,
N. 45 E. $10\frac{6}{10}$ perches N. 52 E. $11\frac{4}{10}$ perches to a
point S. 33 E. 4 feet from a Locust Post
which point is the North East end of line
No. 6. described in Deed from Richard Randle
and wife to Joseph Biden acknowledged June
4th 1864 Recorded among the Land Records
of Baltimore County in Liber J. H. L. No 41,
folio 333. thence N. 47 W. $2\frac{2}{10}$ perches to a
point situated on Line No. 10. described in
above mentioned Deed thence S. $88\frac{3}{4}$ W.
 $21\frac{7}{10}$ perches to the place of beginning.

2245-
165-
 11125-
 13350
2225-
 367.125-

45.9
233.9 1/2
 259.6 1/2

165
14
 660
 165

 2310
 40
2350

25
 21
 15
 10
 5

100 then
 36
 126
 258
 22
236
 44
 14.6
 526 on one night from then
 6.330.6
 15
 29
 17.6
 50
 33
 129 to then W.
279.6

165-
 117

 1185-
 165-

 280.5-
 2

 5610

10 Final

Smith

an Washington

9

Hammond ferry roads

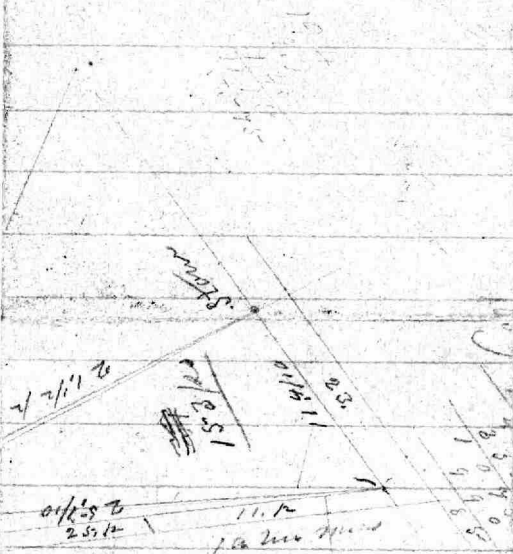

Ent No 58.

$$\begin{array}{r} 10.90 \\ - 8.35 \\ \hline 2.55 \end{array}$$

$$\begin{array}{r} 5.14 \\ 2.87 \\ \hline 5.35 \end{array}$$

$$\begin{array}{r} 14.35 \\ 8.61 \\ \hline 14.35 \end{array}$$

$$\begin{array}{r} 15.35 \\ - 4.5 \\ \hline 14.35 \end{array}$$

$$\begin{array}{r} 24.8 \\ 13.00 \\ \hline 12.40 \\ 6.00 \end{array}$$

$$\begin{array}{r} 19.50 \\ 2.50 \\ \hline 17.00 \end{array}$$

Extract from deed from Nathan Warfield, to Henry Smith 22nd Octr 1852, A. M. v. N^o 3,
p. 237. Beg at the intersection of the Dale and Washington turnpike road and the road
leading thence from Community called Hammans Ferry road to Annapolis and running
thence bounding on the Sth side of said turnpike road S 50th W 27¹/₂ ps thence S 70th E 27¹/₂ ps
to the Annapolis or Hammans ferry road, thence N. 10th W 27¹/₂ ps to beg for 2 acres of land

Extract from Henry Lammery, Esq; and William Gunn to Henry Smith 8th Sept
1851. A. M. v. B. N^o 465 p. 496, being part of Lot 6 of the Bal eo land

1st parcel Beg at stone marker set on West side of the Annapolis road at end of 3rd
line of Lot 6, thence on 4th line of said lot N 15th W 20th ps, thence on a line of division N 63¹/₄ W
82¹/₄ ps to the center of the Turnpike road from Balt to Washington, thence on the center of
said road S 13¹/₄ W 20th ps to intersect the 3rd line of lot 6, thence bounding on said
line S 63¹/₄ E 81³/₄ ps to beg for 10¹/₄ acres inclusive of ~~the~~ ^{the} ~~1~~/₂ the bed of the turnpike,

2nd parcel, Beg at the end of the 4th line of Lot 6 thence bounding on the 5th line of said lot
North 37³/₄ ps, to beg of said lot it being also the beg of Lot 5 thence bounding on 1st line of Lot
5 North 28 ps, N. 10th W 18 ps + to that part of Lot 5 sold by Alex. Frisag. 18th of Novr
1832 to John Spruce thence northerly on the 2nd line of the conveyance to Spruce N 70th W
27¹/₂ ps to the beg of said 2nd line on the Sth side of the Washington turnpike road
still continuing the same direction N. 70th W about 2 ps to the center of said Turnpike
thence bounding on the center of said pike 4 courses and distance S 50th W about 22 ps to a
land or cross in said road, thence S 37¹/₄ W 19 ps, S 30th W 26 ps, S 17th W 10¹/₄ ps to the Nth W
corner it being the end of the 2nd line of land contg 10 a part of Lot 6 sold by Hugh
W. Spruce to John Harmon, thence northerly on said line S 63¹/₄ E 82¹/₄ ps to the end of 26th
on the adjacent 4th line of Lot 6 thence on said line N 15th W 5¹/₂ ps to beg. For 29¹/₂ acres of land
more or less

Smith

on Washington

91

Hammered for roads

$$\begin{array}{r} 165 \\ 3000 \\ \hline 1050 \end{array} \quad (1.18)$$

XI

$$\begin{array}{r} 2300 \\ 165 \\ \hline 650 \end{array}$$

XI

$$\begin{array}{r} 2300 \\ 165 \\ \hline 650 \end{array} \quad (1.4)$$

$$\begin{array}{r} 100 \\ 291 \\ \hline 160 \end{array}$$

25

$$\begin{array}{r} 265 \\ 11385 \\ \hline 9 \end{array}$$

$$\begin{array}{r} 2285 \\ 2680 \\ \hline 25560 \end{array}$$

$$\begin{array}{r} 566 \\ 243 \end{array}$$

$$\begin{array}{r} 100 \\ 100 \\ 100 \\ \hline 100 \end{array}$$

$$\begin{array}{r} 650 \\ 248 \\ \hline 1300 \end{array} \quad (54)$$

$$\begin{array}{r} 1435 \\ 153545 \end{array}$$

$$\begin{array}{r} 574 \\ 287 \\ \hline 585 \end{array}$$

$$\begin{array}{r} 2920 \\ 155 \\ \hline 1765 \end{array}$$

$$\begin{array}{r} 1070 \\ 1038 \end{array}$$

$$\begin{array}{r} 119 \\ 575 \end{array}$$

$$\begin{array}{r} 129 \\ 118 \\ \hline 1052 \end{array}$$

$$\begin{array}{r} 119 \\ 575 \end{array}$$

$$\begin{array}{r} 138 \\ 125 \\ \hline 263 \end{array}$$

$$\begin{array}{r} 20875 \\ 8570 \\ \hline 19905 \end{array}$$

$$\begin{array}{r} 240 \\ 5 \end{array}$$

mass

2/25/11

2/25/11

$$\begin{array}{r} 1114 \\ 2514 \end{array}$$

for 58.



Roderick Arnold

19 Acres and 24 Sq. Perches
of land belonging to
— Roderick Arnold —

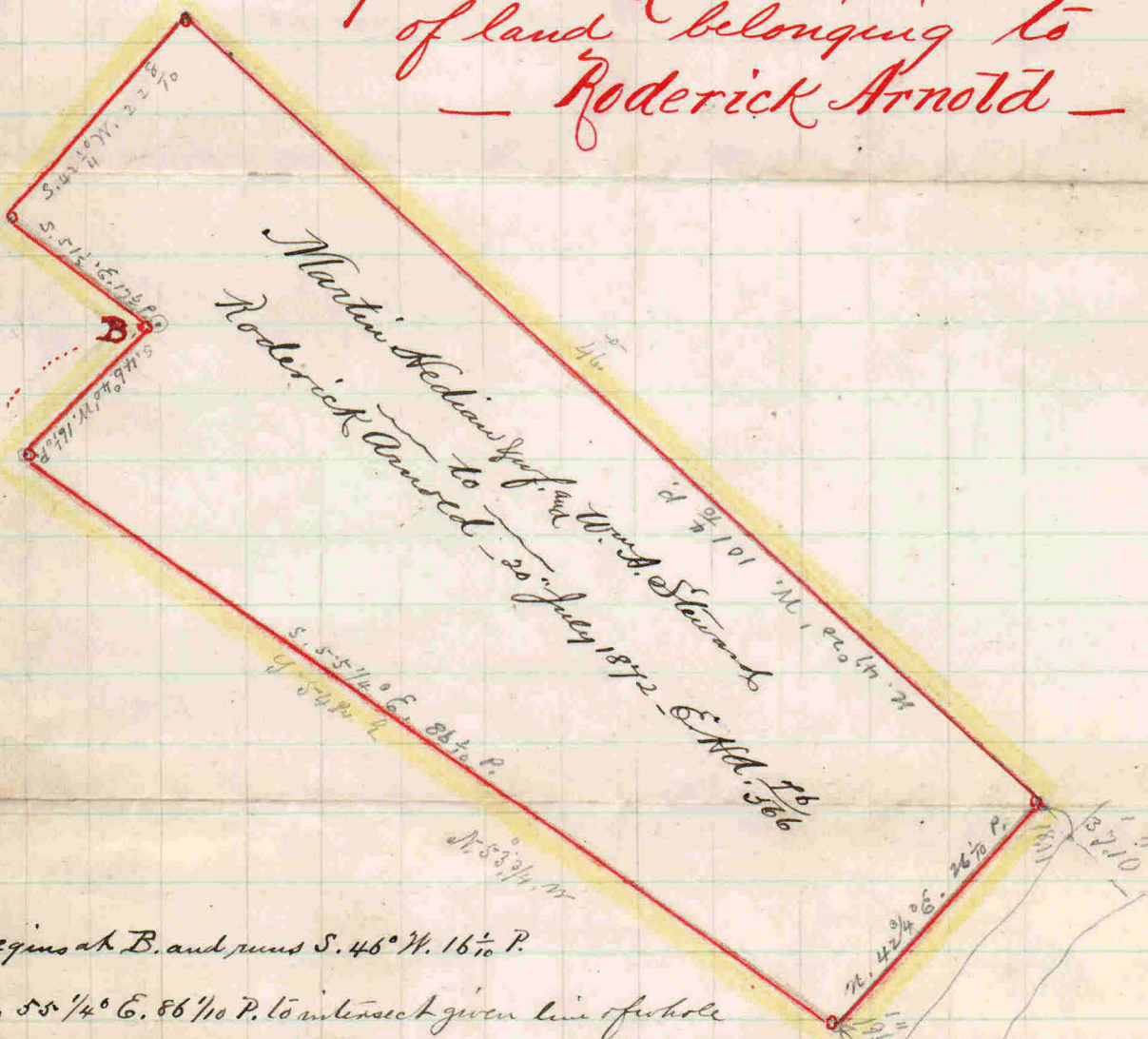

Begins at B. and runs S. 46° W. 16 1/10 P.

S. 55 1/4° E. 86 1/10 P. to intersect given line of whole

land - Then bdy. on said line ⁴⁶ also on an Arcuate leading from ^{107 4/10} Spring Road to Madden's

Choice Road N. 42 3/4° E. 28 1/10 P. to S.W. Cor. Welsh's land, then bdy. thereon N. 47 30' W.

107 4/10 P.; S. 42 1/4° W. 22 8/10 p. - S. 57 1/2° E. 17 6/10 P. to beg.

W.T. Roberts

Scale of 16 P. to an Inch

"Robt Ward,

Rebecca Gasnell,

Wife

Charles^{to} Belt

1831 or 34. —

consid: \$150. —

Extract
Robt Ward
to
Rebecca Goins
Jan 4 1849

Chas Belt

Dec. 5. 1849

"New Tavern"

Liberty Road

No 10

Envelope

No 58

Robt. Ward
to
Rebecca Gosnell

Deed dated 2nd Feby 1835

recorded in T. K. N^o 245

575.

All that lot of Land being part of a tract called "New Tavern" situated & lying in the county aforesaid adjoining and on the North side of the Liberty road and adjacent to the dwelling house wherein the said Rebecca Gosnell now resides and extending One perch from the End of said house, two perches from the West End, two perches from the North side, and on the front or South side of said house, from the said distance at Each end extending to the said Liberty road. Together

Rebecca Gosnell (widow)
Naomi Gosnell,
George T. Gosnell,
Christian Gosnell, his wife,
Quincy A. Gosnell,
Jesse T. Gosnell,
Mrs. Rebecca Gosnell,

Extract of Lease
from John Richardson & Co
to
Patto City Distilling
Brewing & Malting
Company.

Recorded in Liber
J. H. & Co 48 folio 535 B. C.
Land records of Patto
County

W of W 1/2
Called Newtown
Daniel Carroll & ^{Suddington}
predecessors

No 12

Envelope

No 58

John Nicholson & Jane Nicholson
his wife to the Balto City Distilling Brewery
and Matting Co.

"All that Lot piece or parcel of ~~land~~
situated and lying in Baltimore County and which is contained
within the Metes, bounds, courses and distances following to-wit:
"Beginning for the same at the End of One perch on the ~~line~~
of that part of the Tract of Land called New Town, Conveyed
by Daniel Carroll of Duddington to Jonathan Ellicott & others
and running thence $N 78^{\circ} \frac{3}{4}$ West bounding on the South
side of a space of the width of One perch left for a road
four hundred and fifty feet thence South westerly at
right angles to said Road Two hundred and Sixty feet
more or Less to the South westermost Outline of the Land
Conveyed by Nathan Tyson & others Trustees for said John
Nicholson by deed dated the 30th day of April 1857 and
recorded among the Land records of Balto County in the office
of the Superior Court of Balto City in Liber A. N. B. No. 458 of folio
2628 thence running down and parallel with the principal
Canal or head race keeping at the distance of three perches
therefrom to a corner Stone erected at the distance of three perches
from said principal Canal or head race thence running and
bounding on the first two lines of the Land Conveyed by Nathan
Tyson & others Trustees to said John Nicholson by the above mentio-
ned deed reversely $N 57^{\circ} \frac{3}{4}$ East twenty One perches and One
quarter of a perch to a corner Stone thence $N 12^{\circ} W. 9^{\circ} \frac{1}{10}$ perches
to the place of beginning

Subject to the Annual sum of \$900 accounting from
the 1st day July 1866 payable in half yearly payments of
\$450.

Maitland & Spence
 Maitland & Spence
 Maitland & Spence
 Maitland & Spence

Washington Road

Maitland &
 Spence
 to
 Wattermeyer
 Washington Rd

42 " 1 " 63

41 " 1 " 14

38 " 1 " 10

16 " 1 " 12

11 " 3 " 34

2 " 1 " 05

1 " 11 " 32

1 " 11 " 32

1 " 11 " 33

1 " 11 " 31

1 " 11 " 31

1 " 11 " 31

1 " 11 " 31

16 " 1 " 31

3 " 0 " 34

3 " 3 " 01

11 " 11 " 06

10 " 2 " 00

11 " 11 "

41
 191
 144
 8 1/2

18
 9
 8
 4

No 14

Envelope No

58

Joseph Shattuck & wife } Deed date Oct 31st 1863
Charles J. Spencer } L. H. C. No 39 folio 1498
Francis E. M. Waltemeyer } \$475; Beginning for the

same in the center of the
Washington turnpike road at a point 920 feet
southwesterly from the west side of Spencer Street
as laid out on said Joseph Shattuck's Plat
it being about 266 feet northeasterly from the center
of the Ball & Ohio Rail Road when it crosses the
Washington turnpike road and running thence
with the center of ~~said road~~ the Washington
turnpike road $N 43\frac{1}{2}^{\circ} W 30$ feet then $S 43^{\circ} E 200$
feet then $N 43\frac{1}{2}^{\circ} E 50$ feet then $N 43\frac{1}{2}^{\circ} W 200$ feet
to the beginning -

Explains taken from
one in possession of A. G. Brown
May 19th 1879.
A. G. Brown

Exp/over of
Haynes Little
Frederick Co,
County

1892

199
Hades Camp
Smiths Forest

No 13391 ⁶
 8817
 8817

Envelope
No 58

James H. McLeitch
and
David I. Donaldson
to
Robert Taylor

No 1
T. 16 N. 348 to 309
January 1 - 1845

Beginning for the same at a stone marked one being
the beginning of Klader camp and the beginning of
~~Smiths Forest~~ and running thence bounding on the given
line of Smiths Forest North sixty nine degrees west
thirty nine perches and two thirds of a perch to a stone
marked D standing in the South edge of the said
turnpike road thence running and bounding on the
said road the four following courses and distances
that is to say north sixty three degree east fifty six
perches then north thirty nine degree fifteen minutes
east thirty seven perches then north fifty nine degree
and fifteen minutes east four perches then South
eighty five degree thirty minutes east sixteen perches
and three fourths of a perch to a stone marked 115.
Standing on the South edge of the said Road in the
third line of Athol thence bounding on the line of Athol
South thirty nine degree and fifteen minutes west
eighty nine perches to the place of beginning
Containing eleven acres

1852
1845
47 2 1/4
35 1/4
2 1/2
41 3/4

No 2
Beginning for the same at a Stone the beginning of
Mourays addition and the last boundary of Athol
and running thence with and bounding on the first
line of Mourays addition South forty two degree west
one hundred and twenty seven perches and one eighth
of a perch to a stake No 29 in a line of Browne Addition
thence bounding on that line reverse south forty eight
degree east Seventy six and three quarters perches to a
stake No 28 thence bounding on lot No 19 and Eighteen
north forty two degree east 138 perches to a stake No 10
in a line of lot No 11 thence bounding on lot No 11 & 9
North forty nine. degree twenty eight minutes west eight
and a half perches to a stake No 8 in the third line of
Athol and thence with a straight line to the Beginning
containing sixty five and one half of an acre

No 3
Beginning for the said part at the beginning of the
whole tract and also the beginning of Slades camp
and running thence bounding on the first line of the
whole tract South forty two degree west thirty two
perches to a stake and cheemutt tree thence north
twenty one and a quarter degree west forty perches to
a stone in the south line of the Frederick Turnpike
road planted in the given line of ~~Smiths~~ Farrent
thence bounding on that line to the first place of
beginning containing and laid out for three acres
two roods and thirty two perches of land

John Glenn
Permit Trustee
to

A. M. B. No 368 & 367

Robert Taylor of Co 21st day of July 1846

Beginning for the same at a Stone which formerly stood
at Stake No 14 on the west side of a Road thirty
three feet wide and running and binding on Lot
Number eleven North forty nine degrees and twenty
eight minutes West sixty five perches to a stake
number ten thence South forty two degrees west
sixty five perches to a stake number twenty seven
thence South forty eight degrees East sixty seven
perches to a stake number thirty one in the west side
of said Road and thence with a straight-line to
the place of beginning) containing 27 acres and
one eight of an acre more or less, and also all
that Lot number nineteen Beginning for the same
at a stake No 27 at the South West corner of Lot
No 18 and running thence South forty two degrees
west seventy three perches to a stake No 28 in a line of
a tract of Land called Browne Adventure thence
binding on said line reversed South forty eight
degrees East sixty seven and one quarter perches
to a stake No 30 on the west side of the Road
herein before mentioned thence binding on said Road
North forty and one quarter degrees East seventy
two and one fifth perches to a stake No 31 at the

South East corner of Lot No 18 and then with
a straight line to the place of beginning
and containing twenty eight and one quarter
Acres more or less

Extract -

Louis Pascault

from

Zebulen Hollingsworth

Mrs. Miss
Pascault

2

Envelope

No 58

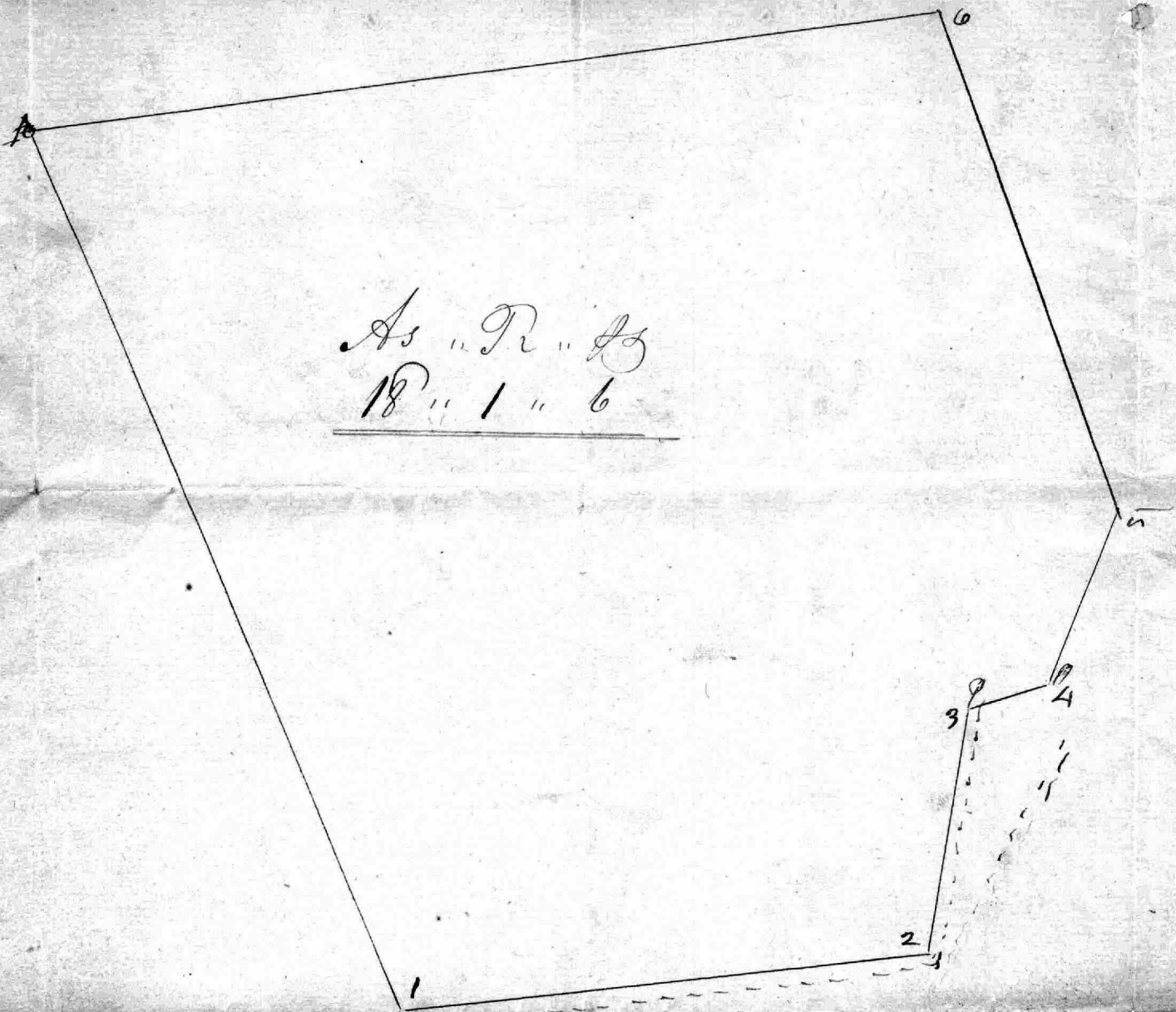

As "R" "S
18" "1" "6

Beginning at the North West Corner of a part of
 said tract heretofore conveyed by Zebulon Hollingsworth to
 Lewis Pascault and running and bounding on said part North
 sixty seven and a half degrees East fifty nine and three quarter perches
 to a Road thence bounding on said Road North five and
 three quarter degrees West thirty three and a quarter perches
 to the Windsor Mill Road thence North eighty one degrees
 West fifteen and a quarter perches to a post thence
 North 18 degrees West five and a half perches to ~~another~~
 another post thence North sixty nine and a half degrees
 West eleven perches and six tenths of a perch to the out
 line of said Hollingsworths whole lot thence bounding
 on the said out line South westerly thirty three perches
 to the

be the same more or less to the North West Corner of
the said whole lot and thence still bounding on the east
lines thereof to the place of beginning containing
Eighteen acres one quarter of an acre and six
square perches of Land more or less

Witness my hand this 29th day of May 1825 at the
instance of J. H.

Jehu Baulden

Extract
Carroll

To

Quincy

No 38

Pt of Brunswick

Hammond
Ferry road

Courcy

No 16

Envelope No

58

No 38 part of Brunswick Tenny at
a stone marked 38 standing on the East side of
Hammonds Ferry Road It being the S.W. Corner
of Lot No 34 and running with the said Road
S $13\frac{1}{2}$ W $47\frac{1}{4}$ ft, S $13\frac{1}{2}$ W 29 ft, S $17\frac{3}{4}$ E $5\frac{1}{2}$ ft to a
stone marked 39 thence N 85 E 176 ft to a 6th
stone or any other stone marked 12 thence
N $4\frac{3}{4}$ W 68 ft to the S.E. Corner Stone of
Lot No 34 thence boundary on the lot
S 89 W 158 ft to the beginning stone.
Containing $78\frac{3}{4}$ acs of Land more or less

Charles C. of C. & others } In Chancery
John Taylor & others - } Decr 23. 1810

Harold
Producers
row
copy

No 17

Envelope No
58

Stolett

to

McCallough

a n

105-25-

Howard County

Md

Courses and distances comprising a piece or parcel of land lying in Howard County in the State of Maryland

Beginning for the same in the centre of the road leading from Carrolls Manor to Annapolis and at a point N. 25. 1/2. E 1 perch from a Cedar tree now marked on four sides, which place of beginning is designed to be in N. 69. E. 135. 1/2. ps line of the land conveyed by Stephen West to Richard G. Stoddett thence running with and bounding on part of said line N. 69. E. 81. 7/10 ps to a stake heretofore set, on the Southern side of said road, at the end of said line, thence and still bounding on line of said conveyance N. 36. 3/4. E. 35 ps to a stake heretofore set in the centre of said road, thence S. 16. E. 83 ps to a stake heretofore set, thence S. 40. E. 57 ps, thence leaving the line of said conveyance from West, to Stoddett S. 4. 1/2. E. 12 ps & 9 links to a stake heretofore set thence again running with and bounding ^{part of the S. 45. 1/2. E. 190 ps} on line of said conveyance from West to Stoddett above mentioned S. 45. 1/2. E. 116. 7/10 ps to a small Gassafras tree now marked on four sides, then reversing a line drawn S. 25. 1/2. E. from the beginning N. 25. 1/2. E. 176. 6/10 ps to the place of beginning

Containing 105 acres and 25 square perches of land more or less

Being and comprising part of the farm called Stockwood lying in Howard County - Md.

Surveyed by

L. N. Richardson

23rd of Augt 1874

W. L. G. & Co
Washington

Wells Ave &
Washington Road

Geo. A. Brown
for
Eaton
— Eaton —

Cummings Advertiser

1896

No 11

Envelope No

58.

houses comprising Part of a tract of land called
 Owens, a dozen or by whatever name or names,
 the same may be called situated lying and being
 in Pattison County and described as follows
 Beginning for the same at a stone marked N I
 hereof planted at the end of the N 71° W 38 1/2
 line of the land described in a deed from
 William W. Spruce and wife to Emma D. Eaton
 bearing date the 10th day of September A.D. 1884
 and recorded among the land records of
 Ball's County in Liber N, 66, 2, 142 folio 107 1/2
 and running thence with and bounding on
 part of the last term of said land and along the
 Centre of a road N 39° W 55 p. then still along the
 Centre of said road the 10 following courses by
 N 25° E 2 p. N 2 1/4° W 2 p. N 5° W 2 p. N 21 3/4° W 8 p. N 18 1/2° W 2 p. N 13 3/4° W 2 p.
 N 12 1/4° W 2 p. N 20° W 2 p. N 8 1/2° E 2 p. N 31° E 12 p. N 34 3/4° E 6 1/2 p. N 8 3/4° E 1 p.
 to Centre of a bridge and branch thence running with and
 bounding on the Centre of a branch the 3 following
 courses by N 43 1/2° E 5 9/10 p. N 35 1/2° E 6 4/10 p. N 33 1/2° E 7 3/4 p.
 to the beginning of the 1st parcel of land in the
 Deed from Spruce to Eaton as above referred to
 thence running with and bounding on said land
 and along the Centre of a branch the 10 following
 courses by N 62 3/4° E 4 4/10 p. N 17 1/2° E 4 8/10 p. to a
 Poplar tree N 57° E 13 p. N 3 1/2° E 10 4/10 p. N 81 1/2° E
 3 1/2 p. N 88° E 4 1/2 p. N 85° E 7 4/10 p. N 53° E 10 p.
 N 9 1/2° E 2 4/10 p. N 30 3/4° W 3 p. more or less to the
 end of the N 60 1/4° W 59 p. line of the 2nd described
 parcel of land in the Deed from Spruce to Eaton
 as above referred to thence running with and bounding
 on the lines of said 2nd parcel having the 2 following
 courses by N 60 1/4° E 59 p. to a Gum tree N 27 1/4° W
 20 1/2 p. more or less to the Centre of Millers Avenue
 thence running with and bounding on the Centre
 of said Avenue the 4 following courses by N 74 1/2° W.
 43 1/2 p. N 63 1/4° W 6 1/2 p. N 53° W 10 1/2 p. N 37° W 3 p. to Centre
 of a road thence running with and bounding on
 Centre of road ^{N 73° W} 17 p. more or less to the division line

4/118
 2.9
 4/68
 17.

between the Property now being described
and the land formerly belonging to Surman
then running with and bounding on said
division line $N 37\frac{1}{2}^{\circ} W$ 27 ps to a Stone Marker
to a corner of said land then still running with
and bounding on said land $N 71^{\circ} W$ 38 ps to the
beginning, containing $47\frac{1}{4}$ Acres of land More
or Less.

Accepted made for said and Plat made
by E. D. Richardson April 1884.

193
92

285
296
428

1009

43

8015

Courses Comprising the Land to be Conveyed
 By Schmidt To Foetzsch

Situate lying and being in
 Baltimore County and described as follows

Beginning for the same at a
 stone heretofore planted in the centre of the
 Washington Turnpike Road at the beginning
 of the 2nd described parcel of land in the
 Deed from Elizabeth Ward and husband
 to Paul Schmidt and Gustave Foetzsch
 bearing date the 15th day of September 1890 ✓
 and running with and bounding on the
 centre of the Washington Turnpike Road S 40°
 N 15 9/10 pt- to the beginning of the 1st described
 parcel in the Deed above referred to, thence
 running with and bounding on the 1st line
 of said Deed S 4 1/2° N 15 9/10 pt- to a stone, thence
 N ~~50 3/4~~ ^{38 1/4} E ~~50~~ ²⁵ pt- to the end of the 1st line of
 the 2nd described parcel in the above Deed
 then reversing said line and bounding
 thereon N 54 3/4° W 14 2/10 pt- to the beginning

and part
 of the 1st line
 of said Deed
 S 7 1/4° E 7 1/4 pt-

A R P
 Containing 2 29 more or less
 2 0 29-

Augustus Bouldin
 Surveyor

Courses Comprising the Land to be conveyed
By Foetzsch To Schmidt

Situate lying and being in
Baltimore County and described as follows
Beginning for the same at a
stone standing in Peter's fence said stone
being the end of the 2nd line of the 2nd described
parcel in the Deed from Elizabeth Ward
and husband to Paul Schmidt and Gustave
Hoetzsch dated September 15th 1890 and
running thence with and bounding on the
3rd line of said land $N 86^{\circ} W 31 \frac{2}{10} p$ to the
end of the 2nd line of the 1st described parcel in
the Deed above referred to then reversing said
line and bounding thence $N 87 \frac{3}{4}^{\circ} W 6 \frac{2}{10} p$
to a stone at the end of the 1st line of said
~~1st described parcel~~, then $N 50 \frac{3}{4}^{\circ} E 3 \frac{2}{10} p$ to the
end of 1st line of the 2nd described parcel,
then running with and bounding on the
2nd line of said 1st parcel and along the
road leading to the Baltimore and Ohio
Rail Road to Carrsville $S 38^{\circ} E 28 \frac{1}{10} p$
to the beginning

A R P
Containing 2 2 29 more or less
Augustus Shouldice
Surveyor

Sta	Course	Dist	N	S	E	W	Cor	Cor	N	S	E	W	SSD	MSD	Multip	Notes	Area
1	N 83 1/2 W	40.00	4.53			39.74	06	25	4.47			39.49		22.85	0.00	E	
2	N 4 1/2 E	7.4	7.37		0.58		00	04	7.37		0.62			38.87	38.87		286.4719
3	N 62° E	25.10	11.74		22.07		03	14	11.71		22.23		22.85		16.02		187.6442
4	S 35° E	28.7		23.57	16.46		04	18		23.55	16.64			38.87		22.85	848.0175

101 x 1 23.64 23.81 39.11 39.74 13.63 23.55 39.49 39.49 61.72 61.72

23.51
113

39.11
.63

2 | 1022.1336

162 511.0663

480

31

Lat Defat

22.94 - 16.04 = 6.90

57 - 1.40 = 55.60

23.51 + 16.46 = 39.97

63

35

316

126

101 | 1336

101

836

101

13

101 | 1336

101

376

63

46

101 | 2526

202

500

303

63

7.4

252

441

404

101 | 4522

404

48

33-

101 | 1336

101

376

23

04

1.6

18

63

1340

101 | 5200

500

04

25

13

101 | 325

13

38.87

7.37

272.09

11661

0527209

101 | 5200

500

04

2864719

16.02

11121

1562

101 | 1214

102

1802

18715442

22.85

23.53

11425

15425

6855

4570

5480175

3.039

11039

4.1188

W.D. Courses	Dist	U	E	W	S	N	U	E	W	E	W	W	W	W	N	W	U	W	
1	N 51 3/4 W	14.2	8.69	11.14	2	2	8.67	11.16	10.88	0.00	E								
2	S 40 W	15.9	12.17	10.23	2	2	12.19	10.23	21.39	21.39	260.7441								
3	S 44 1/2 W	8.2	8.17	0.44	0	1	8.18	0.65	10.88	32.27	263.5676								
4	N 62 05 E	25	11.74	22.07	07	04	03	11.70	22.04	21.39	10.88							127.2960	
4	W 100	35	20.43	20.34	22.07	21.99	09	08	20.37	20.07	22.04	22.04	32.27	32.27					524.7117
			20.34	21.99															127.2960
			109	108															

Lat Dept.
 8.67 - 18.99.
 12 - .15
 8.69 + 11.14
 11.49 - 9.64.
 68 - .57
 12.17 + 10.21
 20.34
 8.65
 11.65
 10.00000
 1.06633
 8.93367

As diff Lat 11.65 - 8.93367 = 2.71633
 to Dept - 21.99 - 10.1 = 11.89
 so is Lat 10.1
 to tang of bear. 65.05' = 10.27590
 As Bearings 22.05' = 10.00000
 to to bear of bear 22.05' = 10.32958
 so is diff Lat. 11.65' = 1.06633
 to Dist 240.88' = 1.39591

21.39 32.27
 12.19 8.15
 192.51 358.16
 213.9 32.27
 427.8 258.16
 213.9 263.5682
 2607.441 127.2960

10.88
 11.70
 7.6160
 1.088
 10.88
 127.2960

398.4157
 1.0139
 38
 29
 9

Lat Calculations
 August 31st 1899

houses comprising the land to be
 conveyed to
 situated being and being in Ball County
 and described as follows Beginning fee
 the same as shown heretofore of Lawrence
 the Center of the Washington Territory
 road at the beginning of the 2nd described
 piece of land in the Deed from Elizabeth
 Wade and husband to Paul Schmidt
 and Gustave F. Lortzsch bearing date the
 15th day of September 1890. and beginning
 that and sounding on the East of
 the Washington Territory road $40^{\circ} 10'$ 10.
3.9
15.9
 15.9/10. per to the beginning of the 1st
 described parcel in the Deed above referred to.
 thence running with and bounding on the
 1st lot of said Deed $44^{\circ} 10'$ 15.9/10 per to
 a corner then $N 50^{\circ} 3/4' E 30'$ per to the east of
 the 1st line of the 2nd described parcel in
 the above Deed thence reversing said line and
 bounding thence on $N 51^{\circ} 3/4' W 14'$ 2/10 per to the
 beginning containing 1 ac 2 Rods and
 29 Rods of land more or less.

Course comprising the Land to be conveyed
by To

Situate lying and being in Baltimore County
and described as follows

Beginning for the same at a stone standing in
Hears fence said stone being the end of the 2nd line
of the 2nd described parcel in the Deed from Elizabeth
Ward and husband to Paul Schmidt and Gustave
Floetzsch dated September 15th 1890 and running
thence with and bounding on the 3rd line of said land
N 86° W 31¹/₂ p¹ to the end of the 2nd line of the 1st described
parcel in the Deed above referred to, then reversing said
line and bounding thereon N 87³/₄° W 8⁵/₁₆ p⁵ to a stone,
~~then N 44° E 7¹/₁₆ p¹, then N 62¹/₂° E 25 p¹~~ to the end of
the 1st line of the 2nd described parcel, then running
with and bounding on the 2nd line of said 1st parcel
and along the Road leading to the Baltimore and
Ohio Rail Road to Carverville S 38° E 28⁷/₁₆ p¹ to the
beginning

Containing

A R P
2 1 29

Courses comprising the Land to be Conveyed
by To

Situate lying and being in Baltimore County
and described as follows

Beginning for the same at a stone heretofore planted
in the centre of the Washington Turnpike Road at the
beginning of the 2nd described parcel of land in the
Deed from Elizabeth Ward and husband to Paul
Schmidt and Gustave Hoetzsch bearing date the
15th day of September 1890, and running with and
bounding on the centre of the Washington Turnpike Road
S 40° W 15 7/10 p to the beginning of the 1st described
parcel in Deed above referred to, then running with and
bounding on the 1st line and part of the 2^d line of said
Deed S 4 1/2° W ~~8 2/10 p~~^{15 5/10} to a stone, then ~~N 62 1/2° E 25 p~~^{0 37 3/4 p 3 3/4 p 17} to the
~~then S 4 1/2° W 8 2/10 p~~^{3 7/10 3 10 1 1/4} end of the 1st line of the 2nd described parcel in the above
Deed, then reversing said line and bounding thereon
N 51 3/4° W 14 2/10 p to the beginning

A. R. P

Containing 1 " 3 " 29.

No	Course	Dist	N	S	E	W	W. of	N	S	E	W	of	W. of	Dist	Area	Name	Address
1	N 35° E	28.7	23.51	16.46	01	01	23.51	16.46	33.98	33.98			0100'				
2	N 83 1/2° W	36.2	4.19		33.98	03	02	4.13		33.98			19.52	19.52	W	80.6176	
3	W 45 1/4° E	27.5	19.52	19.52	01	01	19.52	19.52					16.46	33.98	W	498.9326	

23.46 33.51 35.98 33.98
 23.46 35.98
 .03 .02

23.51 16.46 33.98 33.98 33.98 33.98 33.98 33.98 33.98 33.98

2 | 779.5402
 160 | 389.7701
 320
 55

2
1125

Lat Dept -
 22.94 - 16.05
 57 - 40
 23.51 116.42
 408 - 33.77
 02 - 19
 4.10 + 33.98
 19.01 - 19.17
 33. 33
 19.36 + 19.52

to diff of 124 - 8.71320
 is to Dept 19.510 1.25003
 Area 10' 10'
 to lang of boat 45.13 10.00323

At 10' 10' → 10.00000
 is to Dept of Beer 10.13216
 11.28780
 10.00000 is diff for 19.52
 1.28780 to Dept 27.32
 8.71320

19.52
 4.13
 58.56
 1.952
 78.08
 80.6176
 33.98
 19.37
 251.86
 1079.4
 225.82
 359.8
 698.9822

Course

Courses comprising the Land to be conveyed
by To

Situate *lino* and being in Baltimore
County and described as follows

Beginning for the same at a stone heretofore planted
in the centre of the Washington Turnpike Road at the
beginning of the 2^d described parcel of land in the
Deed from Elizabeth Ward and husband to Paul
Schmidt and Gustave Floetzsch bearing date the
15th day of September 1890, and running with and bounding
on the centre of the Washington Turnpike Road $S 40^{\circ} 11' 15.9''$ ^{9d}
to the beginning of the 1st described parcel in the Deed
above referred to, thence running with and bounding on
the 1st line and part of the 2^d line of said Deed $S 41^{\circ} 12' 11.2''$ ^{8.2,}
to a stone, thence ~~$S 77^{\circ} 12' 5.25''$~~ ^{$N 51^{\circ} 14' 14.25''$} ~~$E 74^{\circ} 11''$~~ ^{$E 74^{\circ} 11''$} ~~$N 38^{\circ} 14' 6.25''$~~
to the end of the 1st line of the 2^d described parcel in
the above Deed, then reversing said line and bounding
thereon $N 51^{\circ} 14' 14.25''$ to the beginning

F R P

Containing ~~2~~ ~~1~~ 29 more or less

Augustus Rosellini
Surveyors

Courses Comprising the Land to be Conveyed
by To

Situate lying and being in Baltimore
County and described as follows

Beginning for the same at a stone standing in Brass
fence said stone being the end of the 2nd line of the 2nd
described parcel in the Deed from Elizabeth Ward and
husband to Paul Schmidt and Gustave Floetzsch
dated September 15th 1890 and running thence with and
bounding on the 3 line of said land N 86° W 31³/₁₀ p to
the end of the 2nd line of the 1st described parcel in the
Deed above referred to, then reversing said line and bounding
thereon ^{18.8} N 87³/₄° W 4³/₁₀ p, then ^{27³/₁₀ p} N 38¹/₄° E 25¹/₁₀ p to the end
of the 1st line of the 2nd described parcel, then running
with and bounding on the 2nd line of said 1st parcel
and along the road leading to the Baltimore and Chia
Rail Road to Carrsville S 38° E 28⁷/₁₀ p to the beginning

	A	R	P
Containing	2	2	29 more or less

Augustus Bourdin
Surveyors

Smith
and
Footyot
Washington Rd.

No 15

Envelope No
58.

$$\begin{array}{r} 28.6 \\ 14.1 \\ \hline 42.7 \\ 11.8 \\ 24.4 \\ \hline 36.2 \\ 20.3 \\ \hline 56.5 \\ 2.5 \\ \hline 59.0 \end{array}$$

Elizabeth Wade
 & husband
 Paul Schmidt
 and
 Gustave L. Lortz
 Sept 15th 1892.
 2 pieces of land

$$\begin{array}{r} 51.2 \\ 8.8 \\ \hline 60.0 \end{array}$$

$$\begin{array}{r} 28.4 \\ 14.1 \\ \hline 42.5 \\ 11.8 \\ \hline 54.3 \\ 2.5 \\ \hline 56.8 \end{array}$$

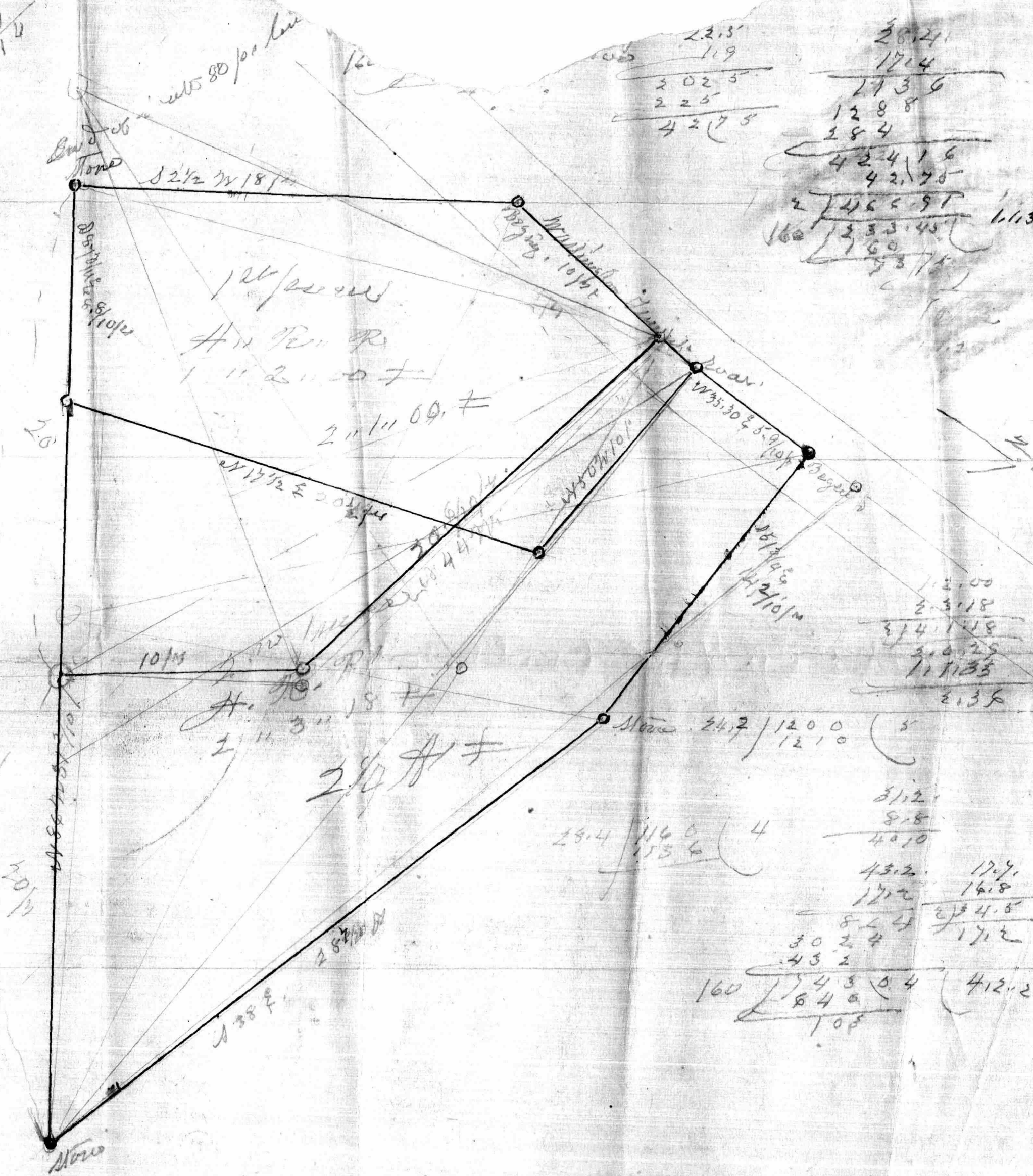

$$\begin{array}{r} 22.5 \\ 11.9 \\ \hline 34.4 \\ 2.23 \\ \hline 36.63 \end{array}$$

$$\begin{array}{r} 20.24 \\ 17.14 \\ \hline 37.38 \\ 12.88 \\ \hline 50.26 \\ 2.84 \\ \hline 53.10 \\ 42.416 \\ 42.78 \\ \hline 95.196 \\ 2.46691 \\ \hline 97.66291 \end{array}$$

$$\begin{array}{r} 12.00 \\ 2.318 \\ \hline 14.318 \\ 3.025 \\ \hline 17.343 \end{array}$$

$$\begin{array}{r} 31.2 \\ 8.8 \\ \hline 40.0 \\ 43.2 \\ 17.2 \\ \hline 60.4 \\ 30.24 \\ \hline 90.64 \\ 43.2 \\ \hline 133.84 \end{array}$$

$$\begin{array}{r} 17.4 \\ 16.8 \\ \hline 34.2 \\ 17.2 \\ \hline 51.4 \end{array}$$

$$\begin{array}{r} 160 \\ 43.04 \\ 184.0 \\ \hline 247.04 \end{array}$$

~~18.9
9.6
2.5
0.3
0.1~~ #1 9.57

Schmidt to
Fortzsch.
Washington Road.

#1

Envelope

#58

