

• Belley Ache Thicker

• Dorsey Thicker

• Never Die

• Good Neighbor

• Gordons Delight

• Part of All Neighbor

• Kendells Delight

• Erretts Progress

69
6

S. P. M.  
 45 2.31  
 5 0.29  
 1 3.10  
 2 30  
 53.1.20

The whole quantity

S. P. M.  
 45 2.31  
 5 0.29  
 1 3.10  
 2 30  
 53.1.20

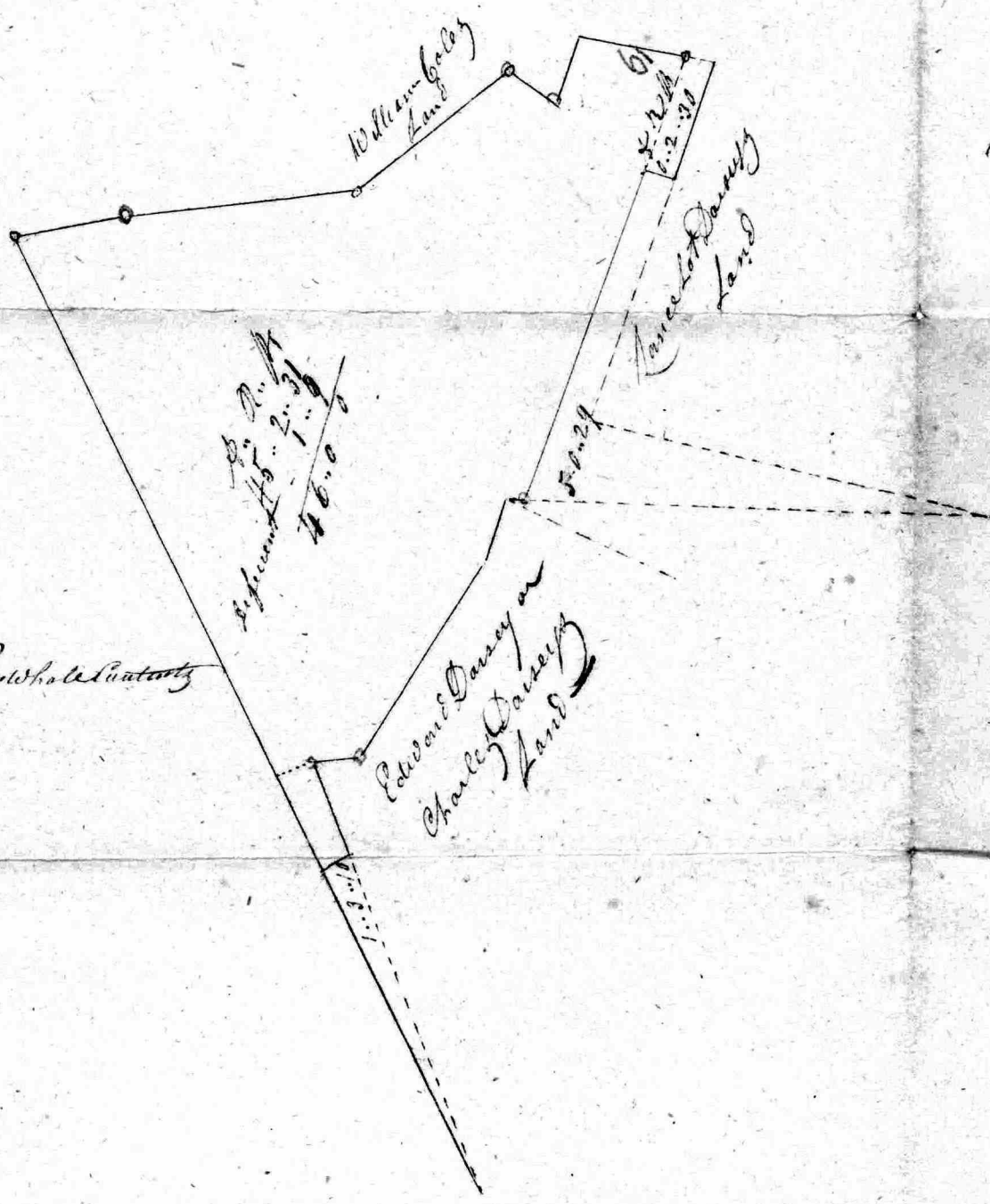

William Galley Land

James Lot Daisey Land

Edwards Daisey or Charley Daisey Land

6  
5

50.29

1.3.11

Beginning at the end of thirty eight perches on the S38W48P line of  
Darseys Tricket and survey and boundary on that line S36W10P to the  
end of said line still boundary on the out lines of Darseys Tricket  
S69 1/2 E 12 1/4 P thence South 9° West 19 P N72 W 83 P Mark 16 1/4 P  
N72 W 52 P N57 W 40 P N8 W 8 P N26 W 6.8 P to intersect that part of  
Said Columbus (Dannell) thence boundary there on N62 3/4 E 106 P  
to the beginning of Darseys Tricket thence boundary on the first  
line of Darseys Tricket S9 E 20 P to the beginning of that part  
of Darseys Tricket which was on the 19<sup>th</sup> of March 1764  
Carried by Edward Darsey to William Gale thence boundary on  
the given line of that part South Eight East forty one P to the  
end of the N37 W 34 P line of said part and thence still  
boundary on that part to the place of beginning contain  
ing forty five acc two quarters and thirty one square  
perches of Land More or Less -

1: 21  
25

Plot of  
Belly del Truckee & Co

10<sup>3</sup>/<sub>4</sub> W

at 18 p in the N64W84<sup>1</sup>/<sub>4</sub>N  
line crossed into E Dany  
Nye field the ground  
has been cleared about  
4 years

at 60 p crossed the  
Nye field from onto  
the road

at 79 p set a stake  
in a Blazed line  
from the end of the line  
run N1E 61 p to an  
old bounded water oak  
both Braced and Notched

from the beginning of Darceys Thicket  
run N62<sup>3</sup>/<sub>4</sub>W 107<sup>1</sup>/<sub>2</sub> ft then S26<sup>0</sup>E 618 ft, to the  
end of the N18W 8 ft line of the 50 acre  
then run from the end of the 8 ft line  
N64W 84 ft

at 18 ft entered Darcey Nye field

at 65 ft entered the woods

at 79 ft crossed a blazed line

from the end of said line

N1<sup>0</sup>E 6.1 ft to a blazed and banded water  
oak

at 106 let a N.W. in the Road

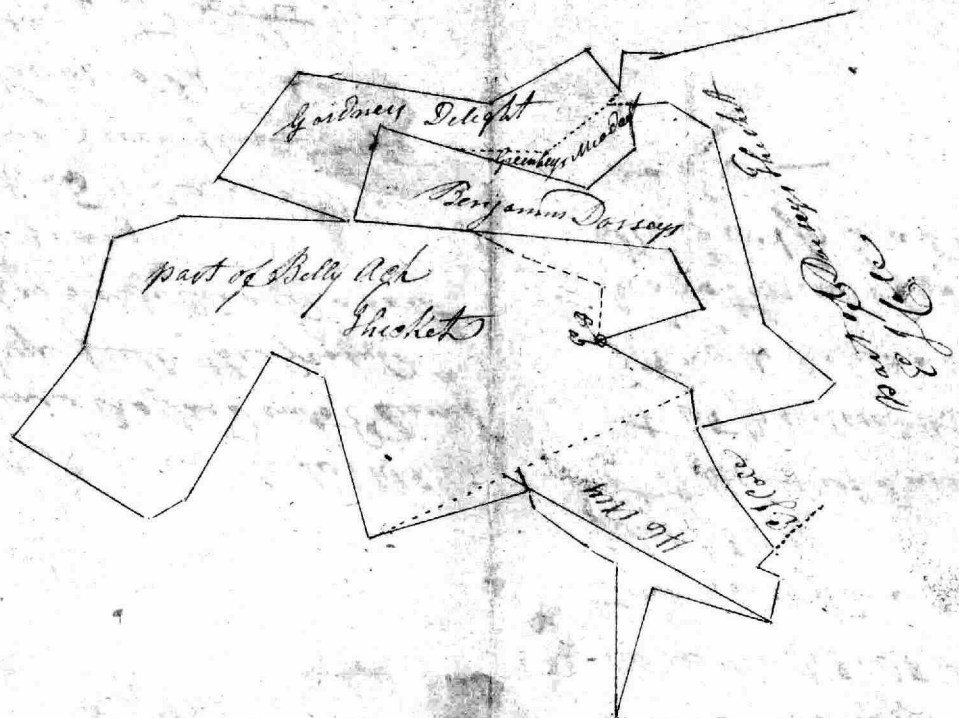

108  
28

106  
84  
190

Abraham H. H. H.

&

James Loper

24 June 1811

Abraham Shipley } Deeds dated the 24<sup>th</sup> of June 1811  
to }  
James Cooper } All those parts of three tracts of land  
} All Neighborhood, Mendells Delight  
} and Coverts Progress, <sup>enlarged</sup> which is contained  
} within the following metes and bounds courses and  
} distances to wit Beginning for the parts hereby barg'd  
} and sold at the end of the 2<sup>nd</sup> line of the aforesaid  
} tract of land called All Neighborhood and running  
} thence N 65<sup>o</sup> E 116 p to the end of the S 77<sup>o</sup> E 46 p line  
} of Peter Little's part of Perseverance, Mendells Delight  
} and Coverts progress enlarged as then reversing said  
} line & bounding thereon N 77<sup>o</sup> W 46 p then S 31<sup>o</sup> W 13 1/2 p  
} to the end of the S 31<sup>o</sup> W 25 p line of a tract of land  
} called Good Neighborhood then running north and  
} bounding on Good Neighborhood the 2 following  
} courses N 60<sup>o</sup> W 98 p S 3 1/2<sup>o</sup> E 88 p then still more south  
} 2 1/2<sup>o</sup> E 14 p until it intersects a line drawn N 6 3/4<sup>o</sup>  
} W from the end of the aforesaid 2<sup>nd</sup> line of All  
} Neighborhood and then with a straight line to the  
} first place of Beginning



John Elder Trustee of  
Absalom Shipley  
vs  
Wm Patterson

Deeds dated the 22<sup>nd</sup> day of Dec<sup>r</sup> 1823  
All that piece or parcel of land being  
part of a tract of land called Everetts Progress  
and part of a tract called Everetts Progress  
enlarged and situated lying and being  
in Baltimore County aforesaid Pag 9, for

the same at abounded Black Walnut Standing at the end of the  
line of Division between Adam Shipley and the said Absalom  
Shipley (Ocean and running thence bounding on the division  
lines between the said Adam and Absalom Shipley the 2 following  
courses N 85 W 38 p 178 W 98 p until it intersects the 39<sup>th</sup> course  
of the whole tract called Everetts Progress then N 11 W 31 p to the  
beginning of said line then still bounding on Everetts Progress  
reversing the lines thereof the 4 following courses N 56 E 10 p N 2 1/2  
E 36 p N 42 E 48 p S 68 E 6 p to the 12 1/2 W 31 p line of a tract of  
Land called Good Neighborhood then reversing said line N 2 1/2 E 3 1/2 p  
to the end of the S 89 1/4 W 47 1/4 p line of a part of the said Everetts  
Progress and other Land that was conveyed by the said Absalom  
Shipley deceased to Peter Little then running and bounding on  
the said Peter Little Part the 4 following courses N 89 1/4 E 47 1/4 p  
S 86 1/4 E 58 p N 41 1/2 E 48 p N 53 1/2 E 42 p to another piece of Land that  
was conveyed by the said Absalom Shipley deceased to the said Peter  
Little then running with and bounding on said part S 29 1/2 E 58 p  
to abounded or marked red oak being a corner of a part of Land that  
that was conveyed by the said Absalom Shipley deceased to certain  
Thomas C Brown then running with and bounding on the said  
Thomas C Browns Part S 10 E 72 p to the first line of the division  
between Adam Shipley and the said Absalom Shipley deceased  
then

then running north and bounding on said line  $87^{\circ}10'51''/2$   
to a white oak marked with 6 notches then  $83^{\circ}10'40''/2$  to a  
white oak marked with 8 notches and thence with a straight  
line to the place of Beginning contg  $15^{\circ}3/4$  acres

Deed Extract

Taken from Lib. W. S. B.:

170 folio 179 E

H. Gibson (H)

Mary Welch to J Bond  
25 Jan'y 1809

Part of Goodneighbor  
head

Regency of the  
Lignancy of Windsor

Forest and survey

N 20 E 60 ft N 75 W 36 ft  
 S 15 E 70 ft S 83 E - 27 ft  
 S 46 E 120 ft S 24 E 20 ft  
 S 85 E 32 ft N 24 E 20 ft  
 S 2 1/2 E 41 ft N 15 W 34  
 S 2 1/2 W 22 S 42 W 43  
 S 2 1/2 W 36 ft <sup>S 46 W 10 ft</sup> ~~S 46 W 10 ft~~  
 S 11 E 32 ft S 7 W 43 ft  
 S 62 W 24 ft N 38 W  
 29 ft N 84 W 25  
 N 8 W 3 1/2 ft N 84 W 30  
 S 16 W 80 ft N 79 1/4 W  
 N 78 E 34 1/2 ft then  
 E for 120 ft a cut of  
 road

Given line 132 1/2 W 10 1/2 ft  
 then 178 W 34 1/2 ft  
 179 E 144 ft  
 N 16 E 80 ft  
 S 84 E 30 ft  
 138 E 3 1/2 ft  
 184 E - 25  
 138 E 29  
 N 62 E 24 1/2  
 N 7 E - 43 ft  
 N 11 W 32 ft  
 N 56 E 10  
 N 2 1/2 E 36  
 N 42 E 43  
 N 2 1/2 E - 22  
 N 15 E 34  
 N 2 1/2 W 41  
 S 24 W 20 ft  
~~24 W 10 ft~~  
 S 85 E 10 ft  
 N 73 W 54 ft

27  
 23  
 29-34  
 11 1/2  
 34  
 144  
 24  
 110

136  
 34 3  
 736  
 6  
 142

34  
77  
106

at 106 As E Cam 2 ft to My by 3th  
52 to E Spring Board

Carries on the Runy Falls  
caused by an old Notched line  
with the Notched line into a Ship  
at 20 in a Spring Board  
in the Camp at  
an a hill in the act  
by a hen Camp at the head  
North hill side  
16 ft a Board survey of 100

Bushmans Deed and Inclusion to the Stone marked D as  
expressed in Eld Dorsey's Deed thence with Dorsey's Deed to  
a Stone said to be placed at the end of the  
line of  
line of hole Deed thence (reversing) Coles Deed 10 Courses  
to the beginning of said Deed

Barren bushes at 72  
As on the line one of the  
Corners of Elliotts vacant  
taken up by Elliott ~~at~~  
Abolition is being right  
hand 40 feet ) Thence  
N 60 E 80 ft at 52 ft a small  
Branch which runs from the  
end of the ~~10~~ line before  
mentioned. This line ends  
on a <sup>South</sup> hill side thence  
S 84 E 30 ft ends near Daiseys  
meadow at 18 ft a corner  
white oak at 22 a mark  
Spanish oak nearby on  
the whole of this line is an  
old three Notched line  
~~thence~~ S 38 E 3 1/2 ft -  
S 84 E 25 ft Cropped a corner  
of ~~the~~ Daiseys meadow  
and ends in the Piney gully  
S 38 E 29 ft through a thick  
swamp in the pines ends  
in an old three Notched  
line thence with the

Thence with the 3 Notched line  
N62 E 24 1/2 ps Camered in  
A Shepleys melascure Thence  
N7 E 43 Crossed a small old  
field about 60 ps from the fence  
in closing said field Camered  
in the woods Thence N11  
W 32 Camered in Carrog  
Rye field at 20 ps Crossed a  
Spring Branch Thence

N56 E 10 ps Camered in a  
Cane patch N2 1/2 E 36 ps  
Camered in an oats patch  
N42 E Broken Ground Camered  
by a the wood side near  
an old hen Coop

N12 1/2 E 22 Camered in the  
Barrows on a North hill  
side at 10 ps say ~~to~~

Crossed the mill on Liberty  
town Road N15 E 34 Camered  
in Mrs Shepleys field at 16 ps  
Crossed a branch runway at

S W Thence N2 1/2 W  
41 ps Crossed Mrs Soprey  
field and Camered in

Barrows on a North  
hill side Thence N24  
E 142 ps to the Road ~~at~~

about 60 ps of this line is  
Barrows Thence Crossed a  
small oats field in a valley  
and Back heading from  
the tan yard at 80 ps

Thence up a Sharp Mob into  
same bushes say 20 ps to  
an oats field Thence through  
the oats field to the Road

Camered Near a small  
white oak Thence run from  
the white oak at 85 E 10 ps

S 55 1/2 E 47 ps to the center  
of the lane where it is  
thought the Stone No 1  
see stand near the gate

Thence Down the lane N48 W  
26 Could not find the

Stone No 2 Thence went  
to the white oak by the  
Road and in N73 W 54  
to the end of the 100 ps line  
as run yesterday Thence

Left Census is doubtful  
as it was all lost Dances  
when I took the sight

4 June 1814 I run from  
the intersection of the  
fence between Lee and  
Dumall S 83 W 59 1/2  
to the head of the  
M 60 1/2 W 52 ft to the  
stone marked B then  
sighted where an old  
fence stood on a  
track cleared by  
Dumall to the stone  
marked A and is clear  
nearly the whole way  
but not quite  
to the stone  
N 50 W

Then I went to the  
beginning of Dances

thicket being the beginning  
of Billy ash thicket and  
of Brothers Dances  
and run N 61 E 52 M 196  
20 ft to the place where  
Dances thicket  
Seed began and run from  
that place S 50 E

N 78 E 64 M 133 1/4 E 214 M  
at 83 ft Cole's old  
house to my left  
6 ft at 98 ft a Spring  
beard

102 Dances fence  
at 194 ft a head of  
Census

run in the Liberty  
Road thence along  
road N 65 E 52 ft then  
S 81 1/2 E 46 ft to the  
stone head at the end  
of the 141 1/4 line of  
beard seed



Jarvis's Thicket Enlarged  
by Certificate dated  
the 16 March 1786

Beginning at the beginning  
of the original and  
runny = N40E 48 1/2  
S 70E 52 1/2 S 22 1/2 W  
N 1/4 S 47E 20 1/2  
N 62E 25 1/2 S 114  
1/2 E 57 1/2 S 150E 48

Brothers Descarys  
Enlarged for Benjamin  
Dorsey 2<sup>d</sup> Decr 1796  
Beginning at two <sup>6</sup> white  
trees standing near a Spring  
the beginning trees of  
Belley's thicket  
and running on said  
Land 4 Courses S 61E 52  
1/2 S 19E 20 1/2 S 178E 64 1/2

~~M 110 E  
Cours 128 1/2  
S 108 E 50 1/2  
S 69 1/2 W  
S 88 1/2 W  
S 80 E  
S 20 E~~

N 40E 12 1/2 to the end  
of the 3<sup>d</sup> line of the land  
Called the reserve on  
Jarvis's thicket then  
with and land thereon  
4 Courses S 150W 48 1/2  
N 15W 108 1/2 N 64W  
27 1/2 S 88W 22 3/4 1/2  
All it intersect the  
1<sup>st</sup> line of Greenbury's  
meadow then S 26 1/2  
to the end of 1<sup>st</sup> line  
Still on said Land  
6 Courses S 150W 32  
1/2 S 17 1/2 W 65 1/2 S 110

N 88 W 47 ft S 59 1/2 E 17  
N 50 E 16 ft N 22 ft till  
It intersects the S 59 1/2  
E 17 until it intersects  
the 2<sup>d</sup> line of Gardens  
Delight then S 50 W  
34 3/4 ft to the Agency  
of said line till  
Camp on Gardens  
Delight N 88 E 47  
to the Agency of said  
Land then till on  
the ground line of  
S 0 Land N 74 1/2 W  
40 ft to the end of  
the N 15 E 50 ft of S  
said till on said Land  
S 15 W 50 ft then in  
on Batchelors Refuge  
~~183 1/2 S 18 3/4 E 17 ft~~  
17 1/2 ft to the end

of the N 28 W 37 ft line of  
said Land till on B  
Refuge then S 28 E  
37 ft then to the  
Agency for 90 ay  
18 1/2 ft June part fence  
beginning at the stake in the  
meadow at the end of the 80 ft  
I run from thence S 62 1/4 W 10 ft  
47 ft to an oak by and on the  
west side of the mill road at  
18 ft. Cropped the main road the  
spid oak being S 16 3/4 E 30 ft  
from a crooked small pine off  
willow oak, at the west end  
of the dam, and mouth of the  
mill race thence S 25 3/4 E  
East 32 ft to a white oak  
tree standing S 84 1/2 W from  
the Centre of the Hay House  
thence S 15 W 8 ft then S  
19 E along the mill race  
to a Hickory standing S 44  
W from the Hay House  
thence S 14 W 14 ft to a  
small run running into the  
mill race, thence N 40 E  
44 ft S 76 E 33 ft to an  
Oak tree standing S 22 1/2 W  
from the Hay House thence  
S 24 W 12 ft S 74 E  
20 ft thence to the mill.

79 A  
 64  
 143  
 2

31/4

1814 June 2 I run round part of  
 the Clearland of a vacant  
 beginning at a stone and  
 stone heap shown by B  
 Dunsay as the end of  
 the ~~144~~ <sup>144</sup> ft line of the  
 land conveyed by S Glasser  
 to J O Donnell and  
 runny  $181\frac{1}{4}E$  along the  
 dividing fence between  
 the land of J O Donnell  
 the land of Elliot family  
 John Glasser, 64 ft at 146  
 ft the dividing bears  $115\frac{1}{4}E$   
 the gate N60 E S Glasser  
 old house N62  $\frac{3}{4}E$  Three  
 dead trees in Mackens  
 field bears  $11\frac{1}{4}E$   
 then  $1127\frac{1}{2}E$  ~~28~~ <sup>28</sup> ft to a  
 branch runny NNN  
 then  $151\frac{1}{4}E$   $21\frac{1}{2}S$  N65  
 $E$  28 ft the dividing bears  
 $1148E$  the gate  $1157\frac{3}{4}E$

Glaess old house  
N 31  $\frac{1}{2}$  E about 20 ft  
The dead trees in Macker  
field bears N 18 W thru  
167  $\frac{1}{2}$  E 26 ft the dead  
trees bears N 27  $\frac{3}{4}$  W  
The old house N 23  $\frac{3}{4}$  W  
The Diving bearing  
N 35 E The gate North  
46  $\frac{1}{2}$  E Thence  
N 72  $\frac{1}{2}$  E 34 ft the  
gate bears N 44  $\frac{3}{4}$  E  
The Diving N 29  $\frac{1}{2}$  E thru  
N 43  $\frac{3}{4}$  E 20 ft at 17 ft  
Crossed the Mill Race  
The Mill bearing S 35  $\frac{1}{4}$  E  
Thru run across the meadow  
N 71  $\frac{1}{4}$  E 64 ft to the west  
end of the Flay house  
at 41 ft in the Piney run  
The Mill bears S 30 E

The line between the  
field and Meadow bears  
N 13  $\frac{3}{4}$  W thru run  
up the meadow N 34  $\frac{7}{8}$   
W 140 ft to the corner of  
an old field enclosed  
at 80 ft set a stake in  
the meadow A at 120 ft  
Crossed a ditch in the  
side of a hill thru  
N 1 W 48  $\frac{1}{2}$  E N 27  $\frac{1}{2}$  E  
105 ft to a narrow lane  
thru along said lane  
S 60  $\frac{1}{4}$  E 58 ft to the corner  
of the field the E side  
thru of bears S 31 W  
thru along the old  
road S 53 E 16 ft  
163  $\frac{3}{4}$  E 12 ft S 71 E 10 ft  
thru along the near  
Duck Road S 46  $\frac{1}{2}$  W 46  
ft S 57 W 18 ft S 46 W

A The House bears N 78 1/2 E

The Dam bears -

N 75 W. from the Hay House

The Dudley bears N 17 W

---

B The Pige and west field

four bears N 55 W

Then still along said  
Road S 39 W 58 ft to

The Gate N 68 W 40

N 85 W 22 ft

to a Poplar in front of  
the House

At 27 the Liberty Road

June 3<sup>rd</sup> 1814

Commenced at the 64 ft  
as run yesterday and  
run S 81 3/4 E 79 ft to  
61 ft set a stake in  
Glovers Road

at the end of this line a  
marked Chestnut and black  
oak to my right hand 1 ft  
thence run N 15 E 31 1/4 ft set  
a black oak stake in the  
oak field The end of the

ft line as run yesterday  
is N 73 E 26 ft  
then <sup>over</sup> the  
spanning of 1 flower  
is N 42 W 25 1/4 ft The  
Dead trees bears N 26 1/4 W

The gate bears N 49 1/2 E  
the House N 97 1/2 E The end  
of the 105 ft as run yesterday  
bears N 15 E

Then Commenced again at the  
end of the 79 ft line and  
run S 15 W 38 3/4 ft

meas by E Spring Measur'd

S 75 E 36 ft N 20 W 60 ft

thence N 30 E 3 <sup>3</sup>/<sub>4</sub> ft to a

Stake Shewn by Mr Ellet

at the Spring of John

Mistake ~~the~~ Standing

S 79 E 46 ft from the

Scattered trees Near Mr

Ellets Spring thence S 22

W 56 ft N 70 W 2 ft to

the Corner of Shewn by Mr

Ellet the same

end of the 56 ft line N 63 W

10 ft South 11 ft to the 144 ft

line at 110 ft on said line

thence on said line

S 79 E 110 ft to the end of

Said line Corner in an

East hill side on road

and this line includes

a part of Ellets Pige field

from the Pige field say 30 ft

wide to the end of 92 ft 4

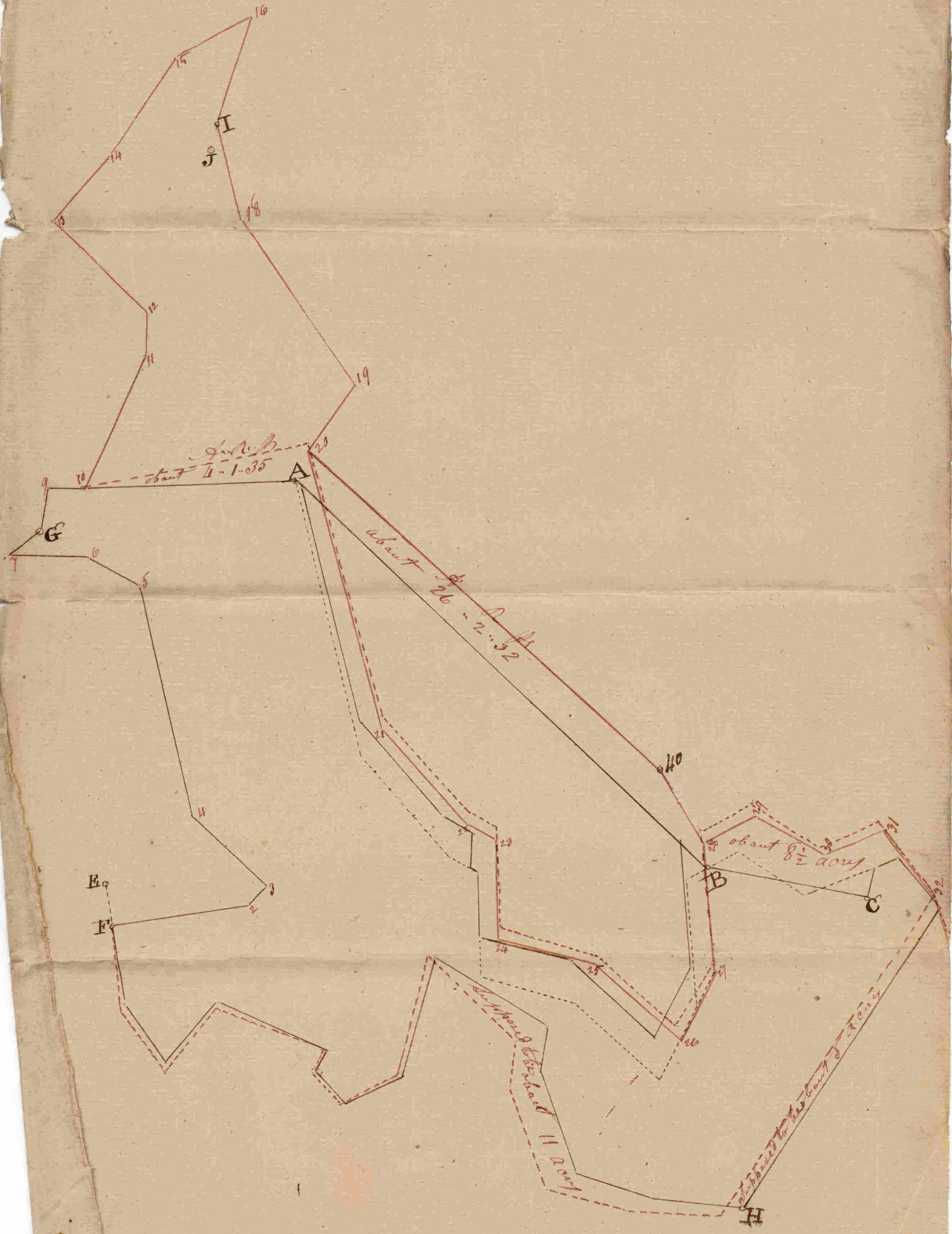

In the Name of God Amen I Thomas Boone of Baltimore  
County being ~~of~~ infirm and weak but of sound Memory  
and understanding do make and Publish this my last Will  
and Testament in manner and form following. I Recommend  
my soul to almighty God who gave it Humbly hoping through  
the Merits and Intercession of my Blessed Saviour and Redeemer  
Jesus Christ to obtain Remission of all my sins, my Body I  
Commit to the Earth to be Decently Interred according to the  
Discretion of my Executors here after mentioned and my Effects  
I Bequath in Manner and form following

In premys I Give and Bequath unto my son John Cochran  
Robert Burley Boone and the heirs of his Body ~~Lawful~~  
Begetton for ever part of that Tract of Land Called Edwards and Hills  
Valley and Hills lying and being in Baltimore County and Beginning at  
a Bounded Ash tree being the Beginning tree of the above Land  
Called Edward and Hills valley and Hills and Runing thence south  
forty Eight Degree fifteen minutes West sixty four perches to a bounded  
Gum tree South fifty Degrees West fifty six perches to a Bounded  
White Oak then South sixty five Degrees West forty perches then  
North fifteen Degrees West fifty <sup>degrees</sup> perches North thirty three East  
Twelve perches North two <sup>degrees</sup> East thirty two perches West three  
two perches North five Degrees East thirty four perches then North  
Twenty Degrees West till it Intersects the North seventy Degrees  
East line of the above ~~and~~ mentioned tract of Land Called Edward  
and Hills valley and Hills and then with that line to the Hills  
and then with a straight line to the Beginning and also one  
Negro Boy Named Joshua and my Riding horse Named



Prince - Item I give and Bequeath to my son Richard Boone  
and the Heirs of his Body lawfully Begotten for Ever part of  
those tracts of Land Called Edwards and Hills valleys and Hills  
and the Enlargement Lying <sup>an being</sup> in Baltimore County and  
Begining at the End of Fourth perches on the south sixty five  
Degrees West one hundred and Ninety three <sup>line</sup> of that tract of Land  
Called the Enlargement and Running thence North fifteen  
Degrees West Fifty perches

North thirty three Degrees East Twelve perches North Two Degrees  
East Thirty two perches West Thirty perches North five  
Degrees East Thirty four perches North Twenty Degrees West  
Sixty perches till it Intersects the North seventy Degrees  
East line of said Land then Running and Bounding on that  
line South seventy Degrees West one hundred and five perches  
then South five Degrees East Two hundred and Twelve perches  
to three Bounded Black Oak being the second Bounded tree  
of that Tract of Land Called the Enlargement and then  
with a straight line to the Begining and also two Negro

Boys Adam and Charles and an unbroke Bay Colt Called  
Grief - Item I give and Bequeath unto my son  
William Govane Boone and his heirs for Ever all  
the Remaining Part or Parcels of that tract of Land Called  
Edward and Hills Valley and Hills and the Enlargement that  
is not here before Bequeathed to my son John Cooney Sr.  
Robert Burley Boone and to my son Richard Boone  
and also a Negro Boy named Solomon and my Bridling  
mare Called Dipsey - Item I give and Bequeath to

my Daughter Rebecca and her heirs for Ever a Negro Girl  
Named Eve also a Sather Bed and Bolster

Item I Give and Bequath unto my Daughter Ann Boone  
and her heirs for Ever: a Negro <sup>Girl</sup> Named Shenea and a Sorrell  
horse Called Tabbin

Item I Give and Bequath unto my Daughter Elizabeth  
Boone and her heirs for Ever a Negro Girl Named Judith

Item I Give and Bequath unto my Daughter Sarah Boone  
and her heirs for Ever a Negro Girl Named Comfort

Item I Give and Bequath unto my Daughter Susannah  
Cockey Boone and her heirs for Ever a Negro Girl Named

Sarhey Item I Give and Bequath unto my Daughter Mary  
Boone and her heirs for Ever a Negro Girl Named Casandra

Lastly all the Residue of my Estate after my just  
Debts are fully paid and Satisfied I Give and Bequath

unto my Dear and Beloved Wife Sarah Boone as als  
Dweling Plantation for and during her Natural Life  
that is in Case she does not marry but if she should

marry I then Will that an Equal Distribution of my  
Effects not already Bequathed should be made and Equally  
Devided Between my three Sons and six Daughter

And I do hereby make and ordain and appoint my said  
Wife Sarah Boone together with son John Boone  
Executrix and Executor of this my Last Will and Testamen

In Witness whereof I have hereunto sett my hand  
and affiaced my seal this sixeth day of December anno

Domini One Thousand Seven hundred and seventy  
four — — — — — Thomas Boone

Signed sealed Published

and Declared by the Testator

to be his Last Will and Testament

in the Presence of us —

John Hopkins

Daniel Ewers

Thomas Ritter

Never Die  
papers of  
Poultney, Lands

6 youngs Folly from A  
with 3/4 of a degree allowance  
for variation

- 1 178 1/2 E 48 p 43
- 2 173 1/2 W 201 p 44
- 3 176 1/2 W 37 p 43
- 4 178 1/2 E 94 p 46
- 5 160 3/4 W 40 p 44

thence to B containing 44 acres

Courses of May

Beginning at B and running

- 1 172 W 10 p 47
- 2 170 W 16 p 48
- 3 175 E 20 p 49
- 4 170 W 14 p 50
- 5 175 W 34 p 51
- 6 136 W 26 p 52
- 7 145 E 6 p 53
- 8 155 E 20 p 54
- 9 155 E 18 p 55
- 10 155 E 60 p 56

thence to B  
Containing 12 acres

Courses of Part of Ely Lot Enlarge

Beginning at F  
and running

- 1 170 1/2 W 50 p 5
- 2 170 1/4 E 20 p 9
- 3 170 1/4 E 100 p 57
- 4 173 1/4 W 24 p 58
- 5 175 1/4 E 16 p 59
- 6 170 1/4 E 15 p 10
- 7 175 1/4 E 38 p 60
- 8 172 1/4 E 44 p 61
- 9 171 1/4 E 20 p 62
- 10 173 1/4 E 26 p 63
- 11 170 1/4 E 44 p 64
- 12 172 1/4 E 40 p 65
- 13 175 1/4 E 49 p 66
- 14 175 1/4 E 4 p 67
- 15 171 1/4 W 30 p 68
- 16 172 1/4 E 26 p 69
- 17 176 1/4 E 34 p 70
- 18 North 36 p 71
- 19 173 1/4 E 22 p 72
- 20 175 1/4 W 20 p 73
- 21 170 W 60 p 74
- 22 170 W 14 p 75
- 23 171 W 74 p 76
- 24 170 1/4 W 139 p 77

to intersect the end of the 6<sup>th</sup> line  
of the whole tract then to F

170 1/4 W 27 p 78 to the end of the 14 1/4 E 100 p line

Containing 98 3/4 08

Baltimore County  
1<sup>st</sup> Part of Dorsey, Thicket from J

- 1 172 1/2 E 165 p 75
- 2 187 W 32 p 76
- 3 178 1/2 W 18 p 77
- 4 176 1/4 E 34 p 78
- 5 North 36 p 79
- 6 175 1/4 E 22 p 72
- 7 178 1/4 W 36 p 73
- 8 174 W 60 p 74
- 9 175 E 24 p 28
- 10 172 E 33 p 29
- 11 172 E 30 p 30

thence to J  
Conty 20.0 14

2<sup>d</sup> part of D. J. Additions to Vachels Purchase  
from K

- 1 174 E 62 p 78
- 2 110 W 53.8 p 31
- thence to K
- Conty 2. 2.00
- 1 136 W 28 p 17
- 2 144 W 36 p 18
- 3 163 W 24 p 19
- 4 132 W 44 p 20
- 5 119 E 34 p 21
- 6 138 E 24 p 22
- 7 182 E 10 p 23
- 8 160 E 30 p 24

thence to D

Vachels Purchase

Beginning at C and  
running

- 1 170 W 10 p 14
- 2 175 E 8 p 15
- 3 172 E 16 p 16
- 4 175 E 26 p 25
- 5 170 E 40 p 26
- 6 171 E 16 p 27
- 7 172 E 62 p 28
- 8 175 W 24 p 74
- 9 172 W 40 p 13

thence to C  
Conty 23 acres

Courses of Part of  
Obscurity from E

- 1 174 E 165 p 75
- 2 187 W 30 p 76
- 3 178 1/2 W 18 p 77
- 4 176 1/4 W 26 p 78
- 5 179 3/4 E 30 p 67
- 6 175 1/4 W 4 p 69
- 7 175 1/4 W 47 p 65
- 8 172 1/4 W 40 p 64
- 9 170 1/4 W 44 p 63
- 10 173 1/4 W 26 p 62
- 11 175 E 38 p 92
- 12 170 E 4 p 93

- 13 175 E 22 p 50
- 14 170 E 14 p 49
- 15 178 W 20 p 48
- 16 170 E 16 p 47
- 17 172 E 10 p 46
- 18 178 1/4 W 11 p 56
- 19 175 W 60 p 55
- 20 175 W 26 p 54
- 21 175 W 6 p 52
- 22 176 E 26 p 58
- 23 175 E 31 p 93
- 24 170 W 7 1/2 p 92
- 25 175 W 38 p 92
- 26 177 1/4 W 20 p 61
- 27 172 1/4 W 44 p 60
- 28 170 1/4 W 8 p 10
- 29 170 3/4 W 18 p 59
- 30 175 1/4 W 16 p 58
- 31 173 1/4 E 24 p 57
- 32 170 1/4 W 100 p 9
- 33 175 1/4 W 40 p 8
- 34 170 1/4 W 10 p 7
- 35 179 3/4 W 8 p 16
- 36 177 W 12 1/2 p 5
- 37 173 W 8 p 4
- 38 173 E 56 p 3
- 39 175 E 69 p 2
- 40 170 1/4 E 40 p 1

thence to the Bay

- 41 170 1/2 E 37 p 44
- 42 173 1/4 E 201 p 43
- 43 178 1/2 W 5 p 42
- 44 170 E 110 p 37
- 45 178 E 64 p 36
- 46 173 E 10 p 35
- 47 174 E 13 p 34
- 48 172 E 13 p 33
- 49 174 E 46 p 32

thence to H  
Conty

Vachels

N	S	E	W
16:30 98.67	48.65	4392 697	31.61 28.58
113.17 77.01 38.16 19.08	27.75	91.28 60.19 31.09 32.31 1.28	60.19

133 W 58° N  
 160 W 33° N  
 124 E 108° N  
 185 E 7° N  
 155 1/2 E 49° N

L  
 91.35 - 40.67  
 7.30 - 3.25  
 98.67 43.92

6584 63.64  
 7792

40 1/4

15.54

37.94	31.01
38.72	31.64
78.66	62.65
39.33	31.35

694 7612  
 3806

37.69	28.94
38.48	29.95
76.17	38.89
38.08	

31.32

61.97	
30.98	
76.21	6
38.10	31.05
6	
106	

58  
 26  
 - 84  
 108  
 24

L  
 1132  
 36  
 1168  
 20.02  
 46  
 20.68

133 W 58		48.65	31.61
160 W 33	16:30		28.58
124 E 108	49.33 49.33		21.96 21.96
185 E 7		0.61	6.97
155 1/2 E 49		27.75	40.39
148 W 26	17:40	17.40	19.32
113:16	94:41	91.28	79.37
94:41		79.51	
20.75		11.77	
29 1/2 W 23.8° N			

L  
 19.97 - 11.41  
 48 - 25  
 20.40 11.66  
 21 1.21  
 20.61 11.78

Part of Billy Ach  
 in the Bog at the  
 bog. Then and run with 2<sup>d</sup>  
 degrees allowance for var  
 nation N 63 E 52 pps then  
 with the given line of Don  
 says which is N 52 3/4 W 18 7/8  
 to the supposed end of the  
 2<sup>d</sup> line of the whole survey  
 N 3 at the end of this line  
 found a bounded water  
 oak half a perch to the  
 right then run N 17 W 90 pps  
 found an old corner tree  
 at the end of the line  
 when we descended

Friday 21<sup>st</sup> May 1824  
 commenced at the end of  
 the 90 pps line and run  
 N 79 W 26 pps } 3 N 36 E 60 pps  
 N 30 W 88 pps } 5 N 12 E 58 pps  
 N 54 W 20 pps } 7 N 53 E 39 pps  
 N 12 W 83 } 8 N 59 E 134 pps  
 east -

155 E 20/p  
 170 E 53/p these  
 11 W 30/p to the beg<sup>n</sup>  
 lines of said Land

from the end of  
 the high line down  
 into corner stand  
 144 E 30/p

- 1198 E 12/p
- 1151 W 48
- 1116 1/2 W 108
- 1165 1/2 W 27
- ~~1188~~ 1186 1/2 W 32 to intersect  
 the 2 line of Gardners  
 Delight

Gardners Delight Ch<sup>o</sup>  
 Gardiner 10<sup>th</sup> May 1751  
 Beg<sup>n</sup> at 2 bounded sh<sup>o</sup>  
 and proceeding from one  
 root near the heads of  
 Howards Cabbins branch  
 and running

- |                        |                 |
|------------------------|-----------------|
| 188 E 47/p             | 159 1/2 E 47/p  |
| 1150 E 32/p            | 1148 1/2 E 52/p |
| 1135 W 28/p            | 1186 1/2 W 28/p |
| 1162 W 61/p            | 1160 1/2 W 61/p |
| 1182 W 97/p            | 1183 1/2 W 97/p |
| 1137 W 72/p            | 1135 1/2 W 72/p |
| <del>1144</del> E 74/p | 1175 1/2 E 74/p |
| 1113 E 50/p            | 1113 1/2 E 50/p |

and then to the to Beg<sup>n</sup> for  
 the beg<sup>n</sup> 1150 30 acres  
 acres to be deduct from the  
 Patent

The 97 p runs 4/p over the line  
 of Chancel Delight  
 from the end of the 72 p line  
 runs 137 1/2 W 30/p to the end of  
 the 1170 E 39/p line of Delly ach  
 the best



From the end  
of the  $175\frac{1}{2}$  @ 79  
leave the line of  
Beech oak the other  
about. go on  
my right

from the end of  
the last line see  
A 86 @ 40 just then  
 $16\frac{1}{4}$  @  $5\frac{3}{4}$  go to  
the big 9 then

Thomas Lindsey &  
Elizabeth Lindsey (Cham)  
Carreer and of  
Baldwin Salem  
to the whole of  
whom I declare  
that the method  
then pursued would  
not have could not  
operate the true  
Lacour of the  
obad lines and  
deserid the Parties  
Neder to Muntan  
or Capt W. for  
their authority in  
opposing that these  
lines are right  
or

140 W 73 A

178 W 44 A

175 W 38 A

120 W 50 A

17 E 20 A

152 W 51 A which  
includes the 6 course of  
the original at 20 A

on said

153 1/2 E 51 A

15 1/2 W 20 A

121 1/2 E 50

176 1/2 E 38

10 1/2 E 44

I measured the courses  
described from the end  
of 20 A on the ~~the~~ the  
line of the original  
at the instance of Mr  
Daniel in presence of  
Mr Benjamin Daisey  
Jonathan Daisey

~~100~~  
~~100~~  
~~100~~  
~~100~~  
~~100~~  
~~100~~  
~~100~~  
~~100~~  
~~100~~  
~~100~~  
57 442 11  
57  
92  
57

Sam  
Boyd

of Baltimore County  
Court

Baltimore County Court

to pay charges and sundry  
lines of John S Thomas of  
Edwards and Wells Bal

Belly Acks Thicket  
Survey for Edw. Dorsey  
July 11<sup>th</sup> 1750 Beg at  
2 white oaks by stepping  
and running South 65<sup>o</sup> 1/2  
N 79<sup>o</sup> W 115 p N 25<sup>o</sup> E 103 p  
then to the beg for  
30 acres

Dorsey's Thicket  
1736 Beg at the end of  
the 1<sup>st</sup> line of the whole  
tract called Belly Acks  
Thicket and running with  
and bounding on said  
land in the five following  
courses S 9<sup>o</sup> E 20 p N 78<sup>o</sup> E 54  
p N 40<sup>o</sup> E 34 p N 24<sup>o</sup> E 12 p  
S 2<sup>o</sup> E 60 p then N 13<sup>o</sup> W 78 p  
N 13<sup>o</sup> W 28 p N. W 20 p N 26  
E 11 p tie it into the  
original survey then bound  
ing on the original survey

169 10 34 p 138 10 48 p then  
 2. N E 206 p 130 E 22 p  
 170 E 36 p 18 10 31 p 134  
 10 38 p 179 10 4 p 134 10  
 36 p 150 10 91 p 137 E 72 p  
 158 p 145 E 40 p 15 10 30 p  
 180 10 20 p 110 10 45 p bent 70 p  
 125 10 30 p 175 10 52 p 115  
 E 18 p 170 10 38 p 110 10  
 54 p 118 10 54 p 124 E  
 170 p 1153 E 51 p 119 E 84  
 p 1162 E 115 p 1157 10 121 p  
 until it intersect the ori-  
 ginal survey then bound-  
 ing on the original 14  
 courses 115 10 50 p bent  
 26 p 130 10 54 p 173 E 28 p 11  
 30 10 26 p 173 10 28 p 1180 10  
 22 p 1120 E 78 1175 10 32 p  
 132 10 50 p 11 10 12 p 114 E  
 38 p 11 10 30 p and then  
 to the beginning for  
 100 rods

Doreys Thicket 1759  
 Beginning at the end of  
 the first line of Wells and  
 Thicket and running S 9 E  
 20 p 178 E 64 p 140 E 12 p  
 155 10 48 p 115 10 108 p 144 10  
 27 10 58 10 32 p which inter-  
 sects the Line of Sanders  
 Delight then bounding on  
 that line to the end thereof  
 150 E 12 p 115 E 20 p 189 E 18 p  
 120 E 40 p 128 E 28 p North 30  
 147 10 50 p 140 E 40 p 134 E  
 34 p 1159 E 40 p 150 10 30 p  
 unto the head of the Popo-  
 Fork a branch of the Spring  
 Valley then 115 E 46 p 135  
 E 92 p 135 10 40 p 115 E 132  
 p 143 E 50 p 113 E 14 p 12 E  
 48 p 173 E 46 p 150 E 52 p  
 126 E 36 p 11 10 50 p 11  
 50 E 28 p 140 E 36 p 117  
 E 30 p unto a branch called

the great fork then  
bounding down the said  
branch S 37 E 38 p then  
S 19 E 20 p which intersects  
the N 7 1/2 E 38 p line being  
the 31<sup>st</sup> line of a tract  
of land called Johns  
Chance then bounding  
on that Land the 3 fol-  
lowing courses S 7 1/2 W  
5 1/2 p S 4 1/2 W 40 W 7 3/4 p  
then N 8 7/8 W 44 p N 7 5/8 W  
38 p N 20 W 30 p N 7 E  
20 p N 5 2 W 31 p which  
intersects the 5<sup>th</sup> course  
of the original Survey at  
the end of 20 p on said  
line then bounding on  
the original Survey the  
new following courses  
S 13 W 38 p S 6 3/4 W 38 p N W  
20 p N 26 E 11 p N 6 9 W 6 1/2 p  
S 35 W 4 1/2 p S 2 E 20 1/2 p

S 30 E 22 p N 7 E 3 1/2 p S 8 W  
31 p then S 10 W 8 p  
to the end of the 29<sup>th</sup> line  
course of Johns Chance  
then bounding on that  
Land 3 courses S 38 W  
10 1/2 p N 19 E 30 p S 40 E 32 p  
then S 18 1/2 W 62 p to the  
end of the 20<sup>th</sup> line of the  
original Survey then bound-  
ing on the original 106<sup>th</sup>  
South 5 3/4 p S 4 1/2 W 40 p S 10 W 30 p  
S 50 W 20 p N W 40 p West 7 1/2 p  
N 25 W 30 p S 7 1/2 W 52 p S 1 1/2 E  
18 p S 70 W 20 p then S 13 W  
90 p West 3 1/2 p S 6 8 W 8 1/2 p  
N 41 W 12 p N 17 E 52 p N 6 1/2  
E 33 p which intersects the  
N 24 E 170 p line of the orig-  
inal Survey then bound-  
ing on that line to the end  
thereof N 24 E 16 1/2 p then

187 W 30 p M 25 W 25 p to  
 the side of the 13<sup>th</sup> line of  
 Elwes Lot then bounding  
 thereon 3 Courses M 13 E  
 34 p M 36 p M 7 E 32 p  
 M 18 W 35 p M 42 W 12 p  
 then M 28 W 39 p until  
 it intersects a tract of land  
 called Packees purchase  
 then bounding on the  
 Land M 05 E 23 p 29 E 67 p  
 which intersects the M 27  
 E 29 p line of a tract of  
 Land called Lancelots  
 Lot then bounding  
 on that Land 3 Courses  
 227 W 25 p M 51 E 26 p M 15  
 E 10 p till it intersects  
 the original Survey then  
 on the original 16 course  
 M 9 E 44 p M 53 E 11 1/2 p M 17  
 W 121 p M 11 W 30 p west 26 p  
 M 30 W 34 p M 73 E 28 p

M 30 W 26 p M 73 E 28 p M 80 W  
 22 p M 20 E 78 p M 73 W 32  
 132 W 60 p M 42 W 12 p M 4 E  
 38 p M. W. 30 p then take  
 Beginning for 110 h away

Part of Lot No 4  
 Beginning at the end  
 of M 9 1/2 E 23 p line of the  
 part of John Chan and  
 John Mistake conveyed by  
 said Chan to John Adome  
 it being the end of the  
 140 W 73 p line of that  
 part of Doreys Chichester  
 which was conveyed by  
 E. J. W. Cole to John  
 Adome and remains  
 as boundary on the  
 on the out lines of that  
 part M 97 W 44 p M 70 W 38 1/2 p



N 20 W 50 p M 7 2 20 p M 52  
 W 51 p to intersect the  
 line of the original bound  
 at 20 p on said line then  
 bounding on the original  
 all 4 courses N 15 W 58  
 p N 53 W 28 p M 10 20 p M  
 26 11 p M 19 W 32 p M 38 W  
 38 p to the extent of the  
 line mentioned in the  
 conveyance from Col<sup>d</sup>  
 Wm Cole to John Brown  
 then running to include  
 that part of Dorsey's then  
 which the said John Brown  
 well held under contract  
 with Edw<sup>d</sup> Cole N 36 W  
 10 p N 19 1/2 E 12 1/2 p N 24  
 W to the 2<sup>nd</sup> line of that  
 part of Dorsey's thicket  
 conveyed by Edw<sup>d</sup> Dorsey  
 to Lemuel Dorsey

then N 72 W 57 p to the  
 beginning of said line  
 then bounding on the  
 part N 13 W 72 p to the end  
 of the 14<sup>th</sup> line of Sally  
 Ache thicket and end  
 of the 5<sup>th</sup> line of that  
 part of Dorsey's thicket  
 which was on the 19<sup>th</sup>  
 of march 1764 conveyed  
 by Edw<sup>d</sup> Dorsey to Edw<sup>d</sup>  
 Dorsey, Sen<sup>r</sup> then bound  
 on that line northerly  
 N 18 8 1/2 p to the end of  
 that line of said part  
 then thence bounding  
 there northerly the  
 4 following courses  
 N 72 W 12 p N 67 W 40 p  
 N 8 W 8 p then N 73 W 87  
 to the end of the 2<sup>nd</sup>

line of Belly Ache  
thicket. Purchased of Ruth  
Berry 116 10 90 p 116 7 10  
26 p 132 10 88 p 148 10 20  
116 10 83 p 1138 10 50 p 114  
E 58 p 1170 E 39 p then  
1189 E 83 p to the 7<sup>th</sup> line  
of Gardeners Delight then  
turning to include Gar-  
deners Delight and rever-  
sing the line thereof  
1171 10 71 p 1137 E 2 p  
182 E 97 p 1162 E 51 p  
135 E 28 p to the beg<sup>n</sup>  
of Greenbury meadow  
then bounding on  
the 2<sup>d</sup> line of Gardeners  
Delight 130 10 12 p to the  
end of the 188 10 32 p line  
of that part of Durney  
thicket conveyed by  
S<sup>r</sup> W<sup>m</sup> Cole to W<sup>m</sup> Bond  
then reversing that line  
1188 E 14 p to the first

line of Greenbury meadow  
then bounding on that  
line 134 p to the end  
thereof then bounding  
on the out line of Green-  
bury meadow 118 10 32 p  
1173 10 70 p to the beg<sup>n</sup> of  
Gardeners Delight then  
reversing the ground line  
of Gardeners Delight 1173  
10 40 p to the end of the  
last line of said land  
then reversing that line  
115 10 50 p to Bachelors  
Refuge then bounding  
on the out line of Bachelors  
Refuge 1185 E 163 p  
130 1/2 E 37 p 1173 E 37 p to  
the beginning of Belly  
Ache Thicket then bound  
ing on the first line of  
Belly ache thicket 1191  
E 52 p to the beginning

of Dorsey thicket the  
S 1/2 E 20 p to the beginning  
of that Part of Dorsey  
thicket conveyed by Edw  
Wombles to John Downes  
then bounding on  
the out lines of that  
part the following  
courses N 78 E 64 p N 45 E  
12 p N 50 W 48 p N 16 W  
108 p N 64 W 27 p S 88 W  
32 p to the 2<sup>d</sup> line of  
hardwood Sept 11 1850 E  
12 p to the end of said  
line then N 5 E 20 p N 87  
E 18 p N 78 E 110 p then  
N 78 E 3 p to the end of  
the last line of those  
pieces of parcels of ground  
which was on the 23<sup>rd</sup>  
July 1803 conveyed by  
Edw Dorsey to John Downes  
then bounding on the

that part of long thicket  
contained in a bond  
of conveyance from  
Edw Dorsey to Wombles  
N 70 W 9 p to the beginning  
of said part then reversing  
the given line thereof and  
bounding thereon N 77 W  
218 p to the end of the  
N 30 W 40 p line thereof  
then reversing that line  
S 30 E 40 p to the end of  
the N 30 W 20 p line  
of the land conveyed by  
Edw Dorsey to John Downes  
then reversing that line  
S 80 E 20 p to a stone mark  
B then running on a new  
the N 10 E 28 p line of  
the land conveyed by  
Edw Wombles to John Downes  
then bounding on the  
out lines thereof N 60 E 15

to the end of said line  
 N 10 E 36 p 1167 E 43 p to the  
 branch across the great  
 fork then down the  
 said Branch N 37 E 30  
 p to the end of the  
 N 31 E 182 p line of Div  
 sion E allotted to May  
 Barret and bounding  
 there on to the  
 for 808 1/2 acrs

15 Aug 1742  
 Stone Hills beg at  
 a bounded white oak  
 and run N 49 E 34 p N 43  
 W 18 p S 10 3/4 p N 9 W  
 18 p S 51 1/2 W 46 p S 20 1/2  
 E 112 p S 85 E 43 p then  
 to the Beginning

John Chano assuming  
 on Stone Hills Dec 17<sup>th</sup>  
 1742 Beg at the above

bounded white oak  
 and four other bounded  
 oaks all close together  
 on the west side of  
 Spring Branch which  
 runs into the north  
 side of the western  
 Falls of Patuxent  
 River and running  
 with the line of the  
 original N 31 E 50 p  
 N 85 W 43 p  
 S 10 E 30 p to the  
 end of the 2<sup>d</sup> line  
 of oaks let then  
 reversing said line  
 N 30 E 80 p  
 then with N 12 E  
 44 p to the face  
 side then crossing  
 the face into an  
 unincorporated  
 county N 37 E 87  
 N 53 E 72 p East 28 p  
 N 21 W 54 p S 73 W 30 p  
 S 73 W 58 p N 15 W 54 p  
 N 14 W 50  
 cross the said Falls  
 into the County  
 N 34 W 52 N 23 W 50 p  
 N 40 E 28 p to the  
 original line of  
 Stone Hills then  
 receiving the said  
 line N 20 1/2 W 94 p  
 to the end

of the said line then N 1/2  
 170 p 179 W 44 p N 50 W  
 20 p N 50 E 108 p N 37 E  
 62 p N 8 W 140 p S 42 W  
 60 p N 40 W 32 p N 59 W  
 30 p N 38 E 105 p N 5 E  
 132 p N 85 E 54 p N 40 E  
 73 p N 45 p N 75 E 58 p

Little Deed dated  
 to 25<sup>th</sup> Dec<sup>r</sup> 1798  
 (Dome) Part of Good  
 Neighborhood and adds  
 then to Pasoverance by  
 at a small cherry tree (and  
 running) 133 W 58 p to the  
 N 50 W 77 p line of Little  
 part of Good Neighborhood  
 then N 60 W 33 p to the end  
 of said line then still  
 bounding on the out line  
 of said Little's part of Good  
 Neighborhood 2<sup>nd</sup> course  
 N 24 E 158 p to the Great road  
 S 85 E 7 p then S 55<sup>1/2</sup> E 24 9/16  
 to a stone marked N 01 set in  
 the ground at the edge of the  
 Great road near the gate then

along the Lane S 48 W 26 1/2  
 to a Stone marked N 03 and  
 then by a straight line  
 to the first Beginning

May 17<sup>th</sup> 1824 from  
 the white oak referred to  
 by Windsor Forest  
 standing by Elletts Spring  
 N 1/4 W 540 p N 79 W 20 1/2  
 p to a Maple tree on the  
 West side of same  
 Spring branch of a Maple  
 tree  
 at 232 p Road to Pascauts  
 mill  
 292 South side of  
 Tobacco field  
 at 466 p the S E Corner of  
 Woods Tobacco house  
 from the Maple tree  
 S 1/4 E 36 p to a four beam  
 588 W

The 18 May 1824  
I am from the beginning  
of Belly Ach's Thicket  
The trees being almost  
demolished - the roots  
are still there

S 62 1/2 E 52 f to beginning  
of Darsey's Thicket  
then in the line of  
Darsey's Thicket S 20  
20 of July 1756 with  
one and ohlf degree  
allowance for warren

S 10 1/2 E - 20 f

N 76 1/2 E - 64 f

N 38 1/2 E 54 f corner and  
obscured then adjourned  
in consequence of rain.

Went to Mr Lindsey's  
and calculated the course  
from the end of the 64 f  
line to the end of 20 f  
on the S 13 W 78 f line  
which I find to be

S 74 E 86 1/2 f

1790

776

175  $\frac{1}{2}$  E 20 ft

1189  $\frac{1}{2}$  E 18 ft to a

flant stem and the  
Woods of the Pine  
Jacks

which 1189  $\frac{1}{2}$  9 8 ft

112  $\frac{1}{2}$  W 5  $\frac{1}{4}$  ft to a

stone marked

A

Edward J. Cole to I. Samuel (Darseys Thicket)

Beginning at the end of the Chain  
of D. Thicket and running

1 N 78 E 64 ft

2 N 40 E 12 ft

3 N 50 W 48 ft

4 N 15 W ~~180 ft~~ 108 ft

5 N 64 W 27 ft

6 S 88 W 32 ft to the line of

Gardner's Delight thence

bound on that line to the end

thereof N 50 E 12 ft thence

8 N 5 E 20 ft

9 S 89 E 18 ft

10 N 78 E 110 ft

11 S 15 E 133 ft

12 S 43 E 60 ft

13 S 63 E - 14 ft

14 S 2 E - 48 ft

15 S 75 E 46 ft

16 S 50 E - 52 ft

17 N 25 E - 36 ft

18 N 6 W - 60 ft

19 N 60 E - 28 ft

20 S 60 E - 36 ft



Thine <sup>21</sup> N 67 E 30 ft to the Great fork

Thine on <sup>18</sup> Brant <sup>2</sup> S 37 E 38 ft

<sup>23</sup> S 19 E 20 to intersect the <sup>76</sup> E 58 ft line  
of John's claim Thine boundary there

Three Corn <sup>24</sup> S 76 W 66 ft

<sup>25</sup> S 46 N

<sup>26</sup> S 40 W 73

Thine <sup>27</sup> N 87 W 44

Thine <sup>28</sup> N 75 W 38

<sup>29</sup> N 20 W 50

<sup>30</sup> N 7 E - 20

<sup>31</sup> N 52 W 51 ft to intersect the <sup>6</sup> Corn  
of the original at 20 p.m. said line  
Thine bounded on the original <sup>6</sup> Corns follow

<sup>31</sup> S 13 W 58

<sup>32</sup> S 63 W 28

<sup>33</sup> N N 20

<sup>34</sup> N 26 E 11

<sup>35</sup> N 69 W 54

<sup>36</sup> S 38 W 38

<sup>37</sup> N 37 W 34 Thine to the  
spring for 37 acres

N 12 W 63 P  
S 79 W 9 P  
N 16 W 10 P  
S 77 E 10 P  
N 6 W 40 P  
N 33 E 40

15

16

17

18

19

20

between Mr. Danmell & Ed. Daisey

The red dotted lines commonly near H and being  
to E is supposed to be the true lines of the survey  
on Daisey's Tract But from that tract calling for  
the end of a certain line of John Chance which has  
Not been as yet ascertained <sup>by actual survey</sup> leaves those lines Doubtful  
~~as to their~~

The Land between the Black line A B and the  
red lines North thereof was included in Lot No 43  
Assigned by the Commissioners to Columbus O. Danmell  
and <sup>and James</sup> ~~James~~ <sup>to improve</sup>  
But it appears that Mr. Landan in making this  
Survey run by the Point of the Needle without  
any allowance for variation — which has an effect  
to reduce the quantity of Land Considerably —

- 1120 1/2 W 94 1/3
- 156 1/2 W 8
- 111 W 14
- 114 E - 170
- 579 W - 44
- 1150 W 20
- 1150 E 118
- 1137 E 62
- 118 W 145
- 142 W 60
- 1140 W 32
- 1169 W 30
- 1138 E 105
- 116 E 132
- 1185 E 54
- 1140 E 73
- 1146 E 15
- 1176 E 58 1/3

part of John Chance

The plain Black and Black dotted Lines Shows the Survey  
to the Survey made by Mr Jarrison Containing by  
his Calculation 401 3-20 p<sup>3</sup>  
that part of

~~The plain Red lines Shows the Resurvey on Darseys~~  
~~Sheet which has an effect on the Survey as in~~  
The Resurvey on Darseys Sheet Beginning at B and running  
to E to 2-3 4-5 6 7 to ~~F~~ G being the end of the second  
line of Gardner's Deight <sup>with 1 3/4 degrees allowance for variation</sup> then to 9-10 then with the  
red lines to 11-12-13-14-15-16 then to the Head of  
Poplar fork at I then ~~with the~~ still with 1 3/4 degrees allowance  
for variation ~~to~~ as per red lines to 18-19-20-21-22 23  
24-25-26-27-28-29-30-31 where it intersects the Great fork  
then to 32-33

The Deed from Edward Gale & Wm Coale to John Dammell  
beginning at B and running with the Black lines to 10 then  
to near 20 then with the red dotted lines to the Great fork  
near 31 then still with the red dotted lines to near 33

The Part of Long Tract <sup>Resurveyed</sup> described in a Bond of Conveyance  
from Edward Darsey to William Coales on the 16<sup>th</sup> of  
October 1772 is supposed to begin at red 20 and runs  
the same Course and distance of the Resurvey on Darseys  
Sheet to 21-22-23-24-25-26-27-28 then 1736 60  
40 p<sup>3</sup> to 40 and thence to the beginning for 129 aces of  
Land these two Tracts includes all the Land Conveyed by Ed Darsey  
to Mr Dammell except a small piece Contained yellow  
at Y and also includes ~~95 aces~~ about 35 aces and 32 Squar  
Perches of Land North of lines A-B & C where they are  
marked and it is said were set up by agreement between

109  
27  

---

218  
2943

195  
5  

---

975

127  
75  

---

1027  
1905

142  
12  

---

254  
142  

---

1704  
1905  
975  
2943

86  
4  

---

344

160) 7527 (47 - - 7  

---

640  

---

1127  

---

1120  

---

7

Donnals Sept

end of the fourth line of said  
Land part ~~S. Hill~~ boundary  
an said part ~~across~~ 4 ~~Causes~~  
N 72 W 12 p 3 N 57 W ~~140~~ p 4  
N 78 W 8 p 3 S 64 W 84 p 1 to the  
end of the 22 Cause of Belly ack  
Thechet then N 62 <sup>3</sup> E 133 <sup>1</sup> p to  
the end of the first line of  
Belly ack Thechet and  
beginning of Darseys thechet  
then boundary an Darseys Thechet  
N 11 E 20 p then boundary an  
the same line of a part of  
Darseys thechet caused by ~~Edward~~  
~~to be run by~~ by Wm Coale to  
S S Coale N 68 35 p to the end  
of the N 37 W 34 p line of said  
part then to the beginning of  
50 Acs signed William Jos. Jones

from the stone in head,  
Lane sighted 1886 to the  
Tobacco house  
The Stone in the field head  
N 14 <sup>1</sup> 2 E  
from the Maple tree  
The Stone in the field head  
S 9 p W  
from the Tobacco house the  
Maple tree S 29 p W  
and that line continued to the  
N 14 <sup>1</sup> 2 E will intersect 35 W  
from the Stone in the field  
N 23 p the Stone in the field  
N 10 <sup>1</sup> 2 W 36 p West of the

them and West 55 W  
about 18 ft beam along track  
an a rocky point  
from said Stone N<sup>W</sup> side  
of a Bye field bearing M66 E  
from the Stone in road  
Lane The Maple beam  
129 1/4 E

Causes of the 50 Acre  
beginning at the end of 38 ft  
on the S38 W48 ft line of Daisey  
Picket and running and bounding  
with the out lines of there of 2 Caus  
S36 W10 ft  
S69 1/2 E 12 1/4 ft  
S4 W 24 ft to the 2 line of the land  
conveyed to Samuel Daisey then  
~~bounded thereon~~

N72 W 67 ft to the beginning of  
said line still bounded on said  
part as run with 2<sup>d</sup> boundary  
S13 W 72 ft to the end of the  
14 line of Betty a C Picket  
and end of the fifth line of the  
land conveyed by Edward Daisey  
Junior to Edward Daisey Senior  
on the 19 March 1765.  
then bounding on said ~~line~~  
nearly N 1 E 84 1/2 ft to the end of

from the State at the  
ends of the 10<sup>th</sup> line  
N 69 1/2 E 12 1/4 P  
N 72 W 24 P  
N 72 W 67 P  
N 13 W 72 P  
N 1 E 84 1/2 P  
N 72 W 12 P  
N 57 W 40 P  
N 8 W 8 P

N 64 W 84 P to the ends of  
the 22<sup>nd</sup> line of Kelly  
acke Thicket

N 72 W 22 to E Dairys  
from 5 1/4 P to the left of  
the Corn of the farm  
the 7<sup>th</sup> 67 P ends 5 1/2 P  
South of E Dairys  
end in the lower field  
The 72 P line ends in  
E Dairys Claw by the  
E side of a clearing  
say 2 years cleared and  
4 1/2 P from the line



Benjamin Dacey to Columbus Connide part of  
Dacey's Thicket ~~beginning~~ beginning, at the beginning of the whole  
tract said survey and boundary on the first line of the whole  
tract N 9. E 20 P to the beginning of that part of said tract  
which was conveyed by Edward Dacey to William Cole Gale  
then survey and boundary on that part reverse the  
~~survey~~ ~~thereof~~ thereof to the end of the N 37 W 34 P  
line of said part then still boundary on said part

Little, Lane

N<sup>o</sup> I . N<sup>o</sup> II

at 4 1/2 on the of M line  
Chamber Kitchen & feet beyond the bar  
at the end of line Plan of Cherry  
House 140 W 12 feet

Now run 53 1/2 E 50 1/2 S with a good

NB The 10 1/2 W on the  
Curve of the old road

John

Part of a Tract of Land called Good Neighbourhood laid off out of  
 Ludwick Little's part of said Land for Mr. John Odonnell Beginning for  
 the same at a small Cherry tree and Running thence S. 33° W. 58 1/2' to the  
 N. 60° W. 77 1/2' line of said Little's part of Good Neighbourhood then S. 60° W. =  
 33 1/2' to the end of said line then still bounding on the out-line of the  
 said Ludwick Little's part of Good Neighbourhood the two following Courses  
 and distances Viz. N. 24° E. 108 1/2' <sup>to the great road</sup> N. 35° E. 7 1/2' then S. 55 1/2° E. 149 1/2' to a stone  
 marked <sup>set in the ground at the edge of the Great Road and near to the Gate</sup>  
 then along the Lane S. 48° W. 26 1/2' to a stone marked <sup>and thence</sup>  
 by a straight line to the first Beginning Containing and laid out for  
 26 acres more or less. May the 28th 1798

at 485 Prospect Hill  
 William Jordan

Scale of 50' in an Inch

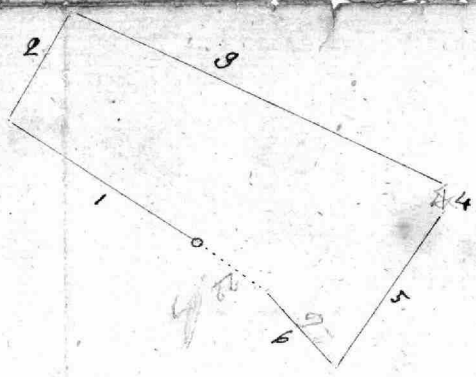

with every article belonging to the Tan Yard  
 Except the old Stack of Bark & Hides

29 E 2 1/4  
 161 E 2 1/4  
 132 E 8  
 1138 E 2.4 1/4 James

a Poplar Swamp about  
 5 feet to the left  
 Swamp about 20 feet high  
 thence from the  
 Swamp 553 W 8 1/4

22 29-1  
 9 34-1  
 9 36  
 591  
 088  
 2 1/4 4 1/4

29-  
 37-  
 467 53  
 68 90  
 066

1/2 on 20 56  
 1/4 on 20 61  
 1/8 on 19 1/2  
 1/4 on 8 1/2

640 640 29 29  
 22 22  
 20 30 24  
 400 400 48 6  
 22 22  
 25.2 57 22 22  
 25.2 66 66  
 404 57 57  
 1260 1260 1260  
 504 634 04 66 12 50 6  
 20/640/32 63 1 0 9 25 33  
 40 63 1 25 33  
 1260 1260  
 506 506  
 640 09 640 09

from a Sweet Gum tree  
 1129 W 2 3/4 1/4  
 High Water mark of  
 Low tides

~~445 1/2 W~~ 150 W 18 1/4  
 137 E --- 1/2

30- 30

.4  
8-

30

18

240

30

154.0 (3 . 1 . 29  
480  
6.0

34

18

272

34

61.2

62.1

30  
18  
240  
30  
154.0  
480  
6.0

10 May 1757 Gordons Delight Resurvey at 2 banded Chestnut  
trees measuring from one East and standing near the  
head of a Branch called Howard John Branch and running  
S 88 E 47 ft N 50 E 52 ft at the end of this line is called  
for in the Certificate of the Resurvey on Darsey Thresh  
dated the 10 May 1759 from thence running N 5 E 20  
ft S 89 E 18 ft N 20 E 40 ft N 28 E 28 ft North 20 ft  
N 47 W 60 ft N 40 E 40 ft N 34 E 54 ft N 59 E 40  
ft S 5 W 50 ft to the head of the Poplar fork  
~~head of the~~ a branch of the Piney falls  
thence N 3 E 46 ft S 35 E 92 ft S 35 W 40 ft  
~~S 15 E 100 ft~~ at the end this line the  
stone marked A is said to stand.

Plot of the  
50 Acres

at 6 p.m. on the 8<sup>th</sup> of  
June is a small  
Mashed White oak  
at 18 p.m. the edge of cloud of  
field.

The 8<sup>th</sup> of June ends 1 p.m. a distance  
of a Mashed Chestnut tree

The 12<sup>th</sup> of June ends in woods  
Good Land

The party of June ends in  
the woods Good Land



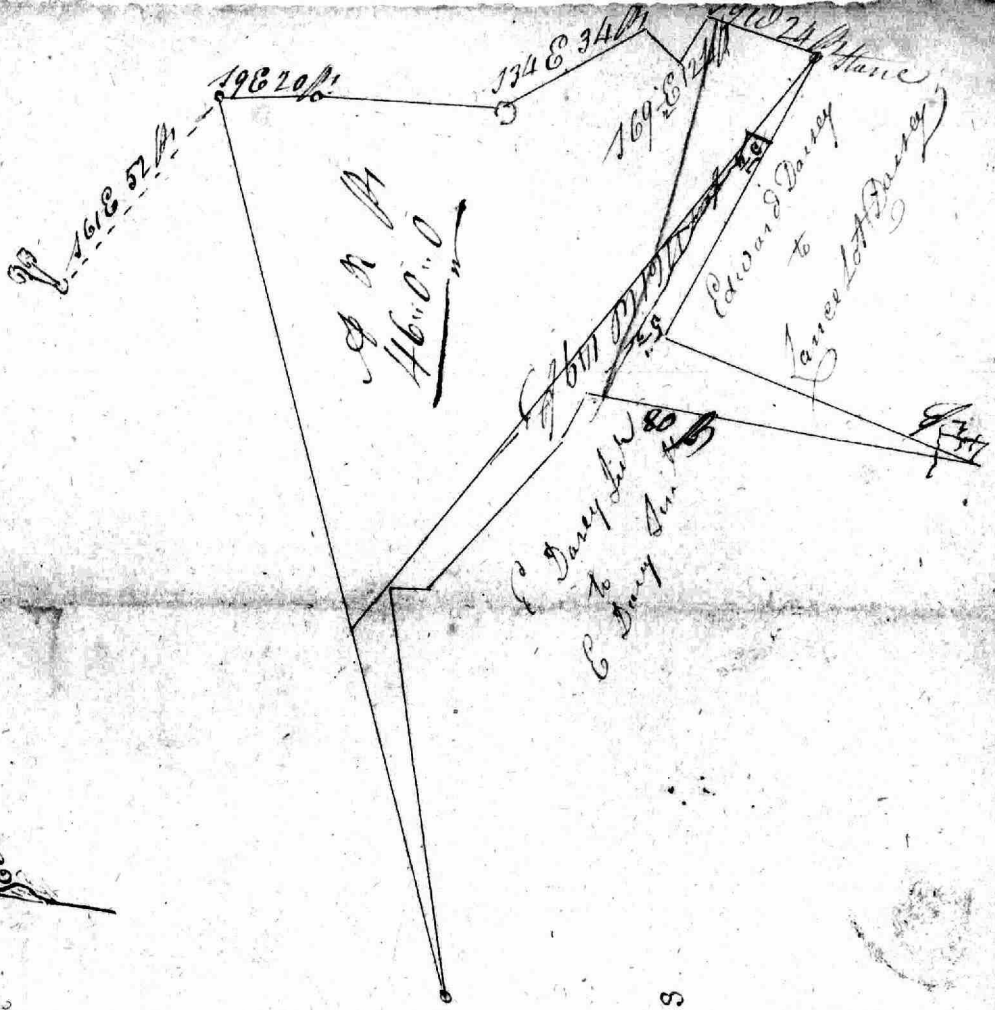

from the Spring me N3E 19A ends  
in a Spring. Part of Ground  
then lighted up the E side of the Draft  
N55 W about 20A

then went to the Spring and saw  
116 1/2 E 46 196 1/2 E 92 1/2 193 1/2 W 40 1/2  
terminated 3 feet beyond the Stone  
marked A

then ran from the Stone marked A  
147 3/4 E 262 1/2 then 165 E 1 1/2 to a Stone  
marked B

then 182 E 75 1/2 74 1/4 came to the Letter  
C then 118 1/2 E 15 1/2 165 1/2 E 11 1/2 measure 13  
1/2 to the run then with the run 128 E 7 1/2 165 E 6 1/2  
~~138 E 20~~ then 131 E 10 1/2 181 1/2 E 8 1/2 found  
Gardner's Hole 1 1/2 to my right

at 22 I found the end of  
the 110<sup>th</sup> line of Col's Seed  
as run by Landan 14 feet to my  
Left

Dear Sir

Landan's hole

III III II

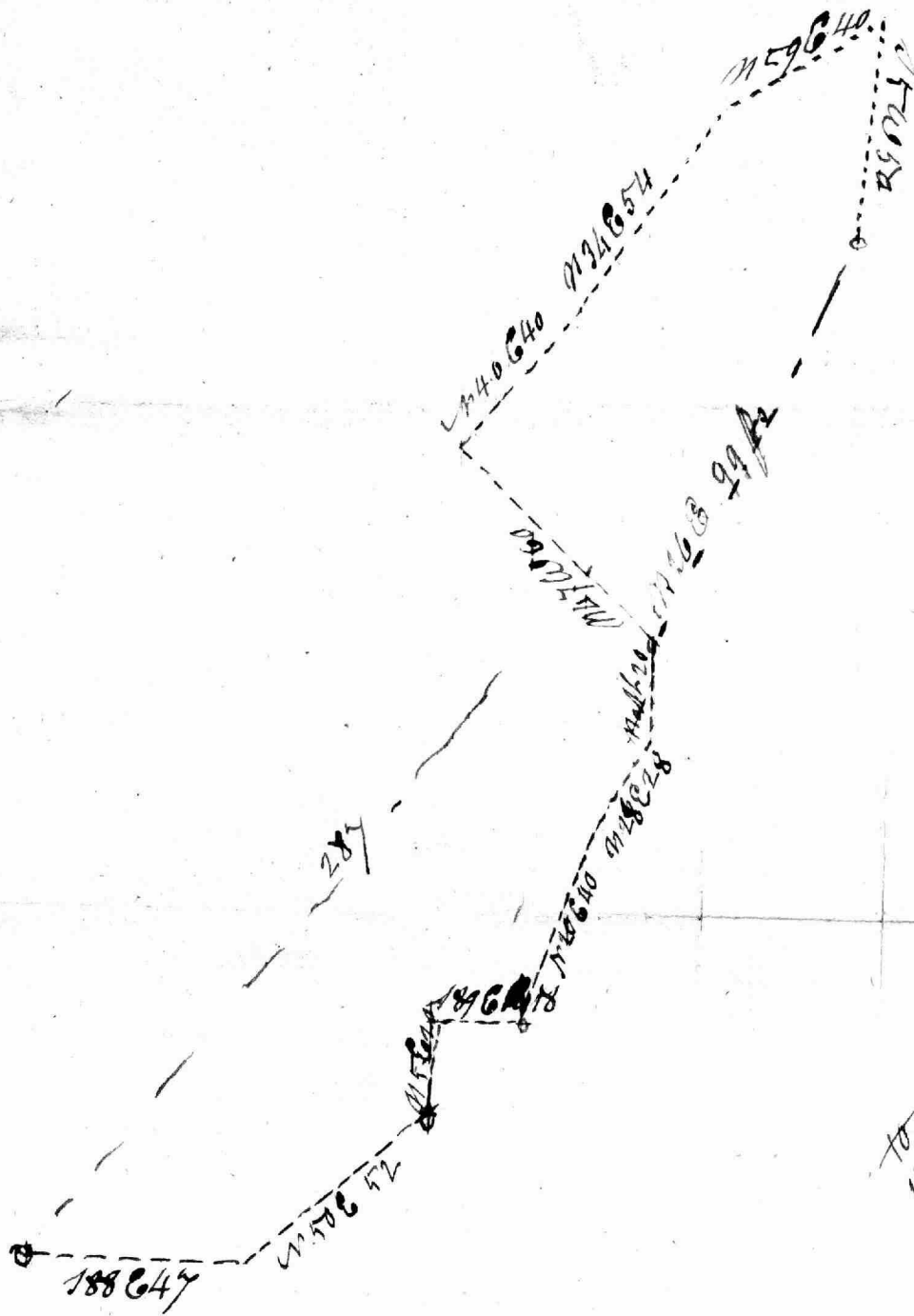

$$\begin{array}{r}
 470 \\
 158 \\
 \hline
 648 \\
 145 \\
 \hline
 503 \\
 28 \\
 \hline
 216
 \end{array}$$

$$\begin{array}{r}
 46 \\
 92 \\
 40 \\
 \hline
 178
 \end{array}$$

$$\begin{array}{r}
 157 \\
 151 \\
 \hline
 748 \\
 99 \\
 \hline
 145
 \end{array}$$

$$\begin{array}{r}
 47 \\
 52 \\
 38 \\
 68 \\
 20 \\
 \hline
 225 \\
 99 \\
 \hline
 334 \\
 287 \\
 \hline
 471
 \end{array}$$

$$\begin{array}{r}
 334 \\
 177 \\
 \hline
 512
 \end{array}$$

Plat. Ge. for  
Columbus & Donnell

- A** The end of the 2<sup>nd</sup> line of Gardner's Delight
- B** Supposed to be the Head of Poplar Fork
- C** The end of the S 35 W 40<sup>ps</sup> line of Dorsey's  
Thicket Resurveyed as run, course and distance from the end of  
the second line of Gardner's Delight at **A**
- D** The end of the 110<sup>ps</sup> line of Coles Deed
- E** The end of the 97<sup>1/2</sup><sup>ps</sup> line mentioned in Mr. Jordan's Certificate

*Note* The important thing to be ascertained, is whether the stone mentioned in Mr. Jordan's Certificate is actually at the end of the S 35 W 40<sup>ps</sup> line of Dorsey's Thicket Resurveyed as run from the Head of Poplar Fork with the proper allowance for Variation

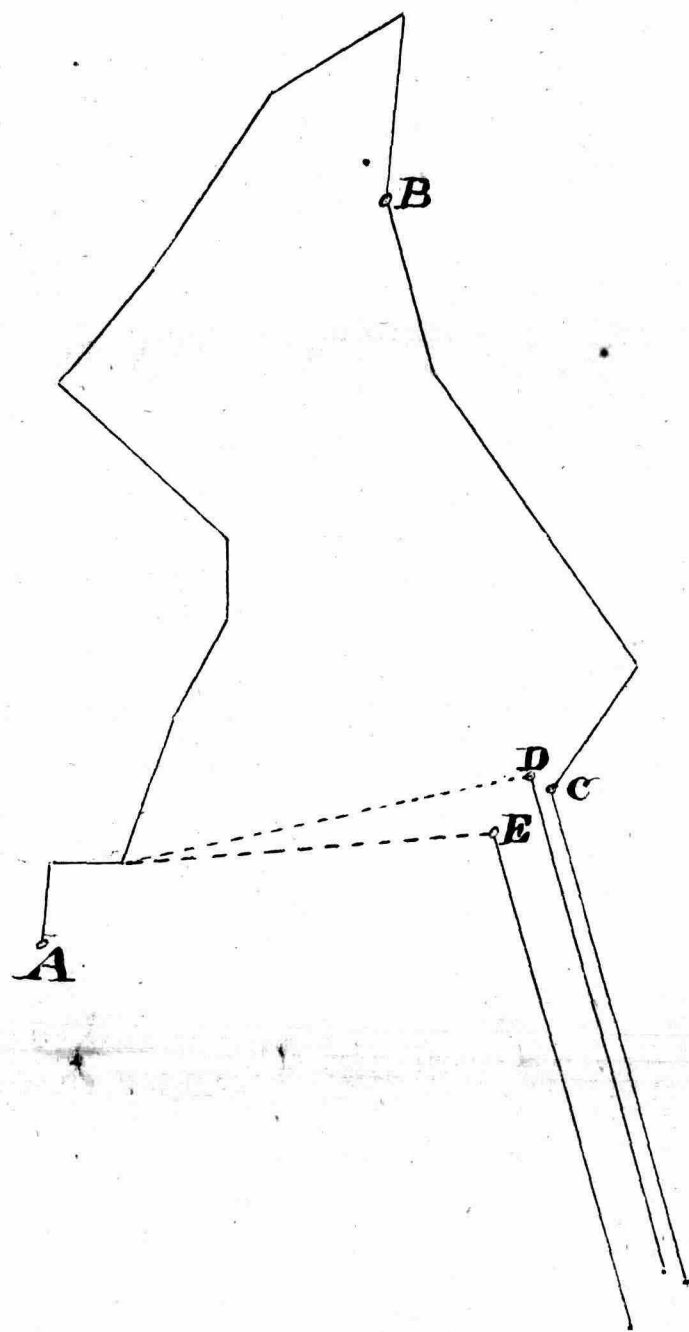

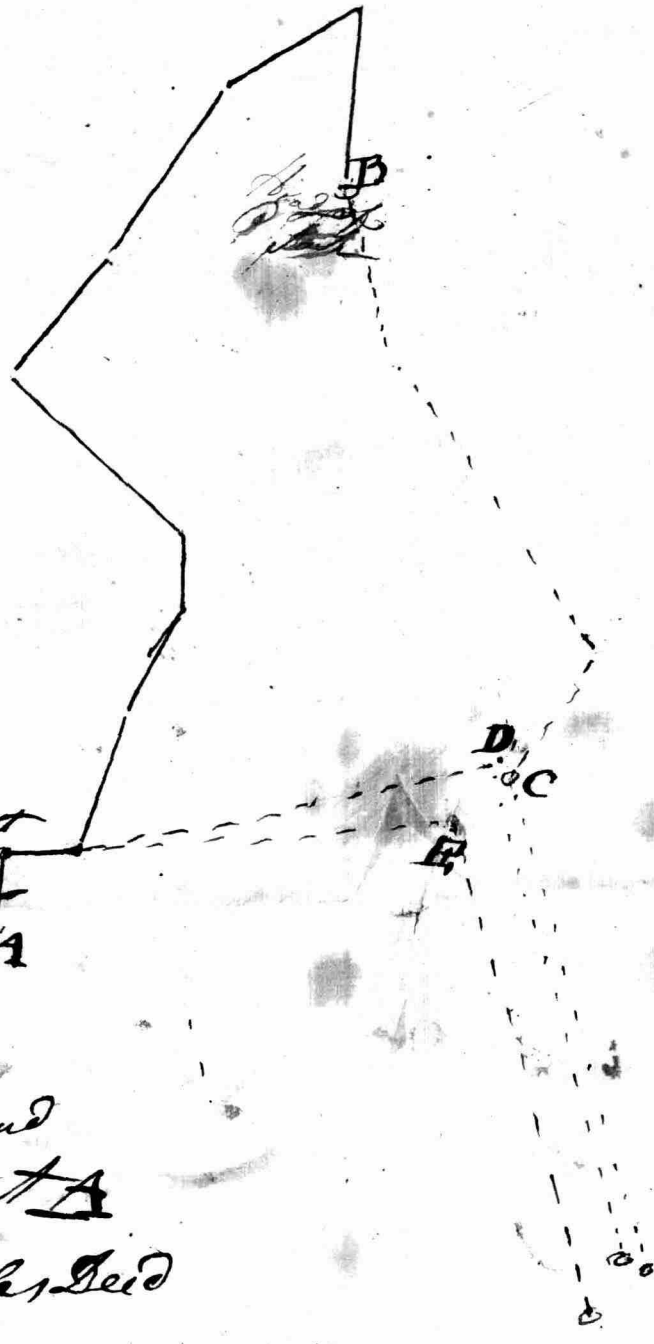

A The end of the 2<sup>d</sup> Line of Garden Delight  
 B Supposed to be the head of Paper fork  
 C The end of the 135<sup>th</sup> 40<sup>th</sup> line  
 of D T R as run course and  
 distance from the end of the second  
 Line of Gardeners Delight to A  
 D The end of the 110<sup>th</sup> line of Cole's Seed  
 E The end of the 97<sup>th</sup> line mentioned  
 in Mr Landau's Certificate

The important thing to be ascertained  
 is whether the Stone mentioned on  
 Mr Landau's Certificate is actually  
 at the end of the 135<sup>th</sup> 40<sup>th</sup> line  
 of Dasey's thicket as run from the  
 head of Paper fork with the proper  
 allowance for variation

Alley then southwardly bounding on said alley  
*Alley hinge*

110  
 660  
 545  
 640  
 75  
 4-1-35

46 6-0-20  
 40 3 20  
 64-1 00

269 2  
 269 2  
 52 7 2  
 320  
 10 7 6  
 26 7 1 2  
 4-1-35  
 26 2 32  
 27

46  
 10  
 460  
 35  
 20  
 1400  
 4600  
 13 60 81  
 12 30 51  
 80

29 2  
 14 2  
 4 3 2

31-0-27  
 8  
 39-2-27

11 1/2  
 3 1/2

230  
 2  
 460  
 4 1/2 5-10

11 1 30  
 6 2 0 5

24 3/4 28  
 177  
 5 27  
 27

5 25  
 10 2  
 5 1/2 2  
 5 7 2



Garage

Account by Site  
 33 - 3-0  
 46 2-0  
 64-1 0

Account by Survey  
 40 1-3 20  
 64-1 0  
 102-20  
 279-10  
 20 0 20

Account by Plats  
 129  
 4 4 6  
 2 0 20  
 4 8 0 20  
 317

Account by  
 10 2 9  
 10 2 9  
 21 8 1/2  
 10 10 1/4  
 17 0 2  
 10 2 9  
 24,5 3 1 28

Account by  
 44 6  
 44 6  
 44 6  
 39 2 20  
 4 11 30  
 39 2 20  
 4 11 30  
 11 1 30  
 4 11 30  
 39 2 20  
 4 11 30  
 11 1 30  
 4 11 30  
 39 2 20  
 4 11 30  
 11 1 30



60  
61  
62  
63  
64  
65  
66  
67  
68  
69  
70  
71  
72  
73  
74  
75  
76  
77  
78  
79  
80

64  
19  
145

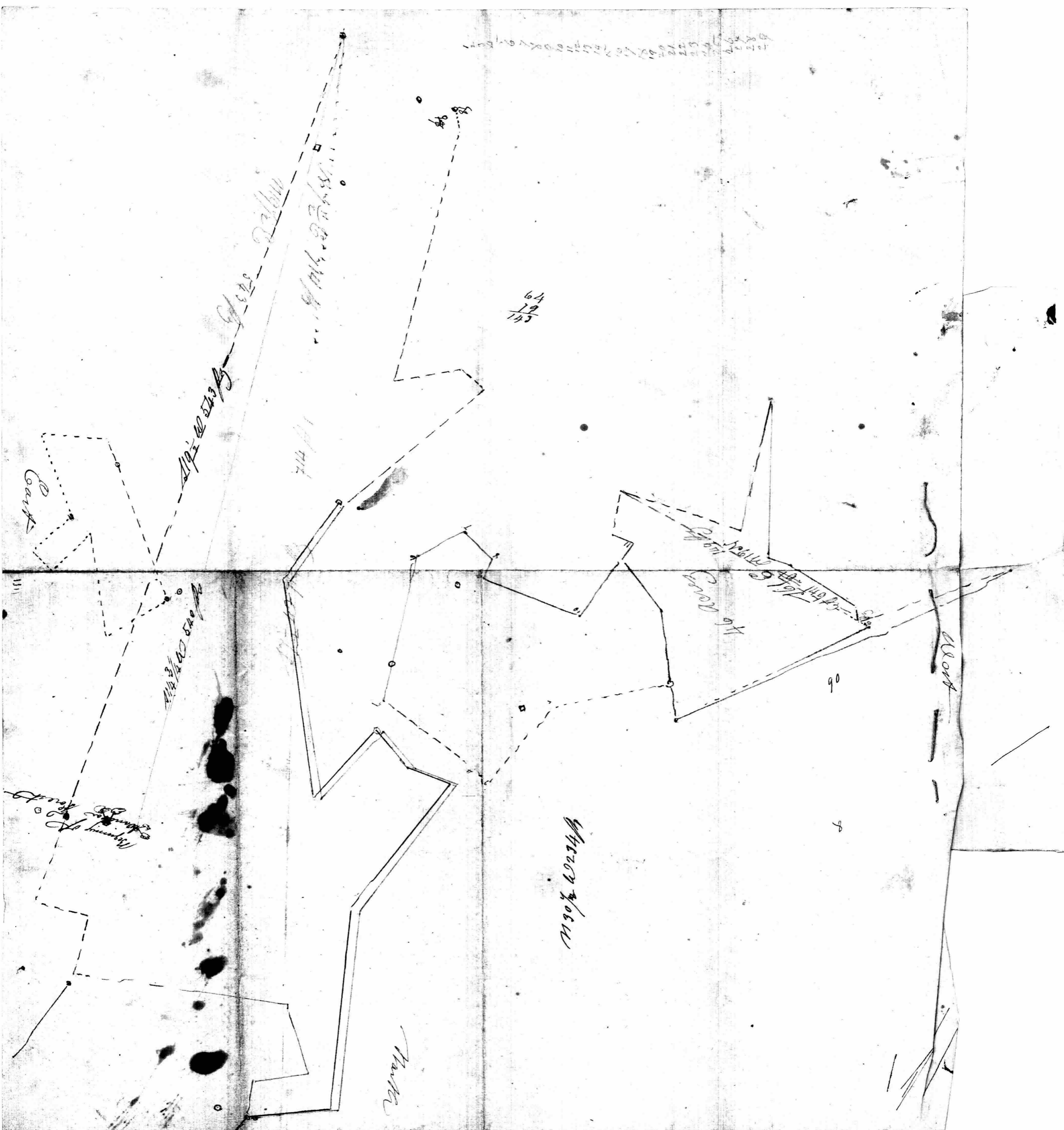

A 232. in the Road to Pascaully  
Mile

at 292  $\beta$  South Side of a  
Tobacco field and Side of a Road

at 466.  $\beta$  E. Corn of Wood Tobacco field

at 500  $\beta$  Cropped a smoke house

at 540  $\beta$  (m) ~~S 79~~ N 79 W 20  $\frac{1}{2}$  W

to a Hoop on the West Side  
of a Mine at a Walling Place

The Mine on the South Side  
bearing S 84  $\frac{1}{2}$  W

from from the Hoop

S 1  $\frac{1}{2}$  E 36  $\frac{1}{2}$  to a fine bearing

S 88 W

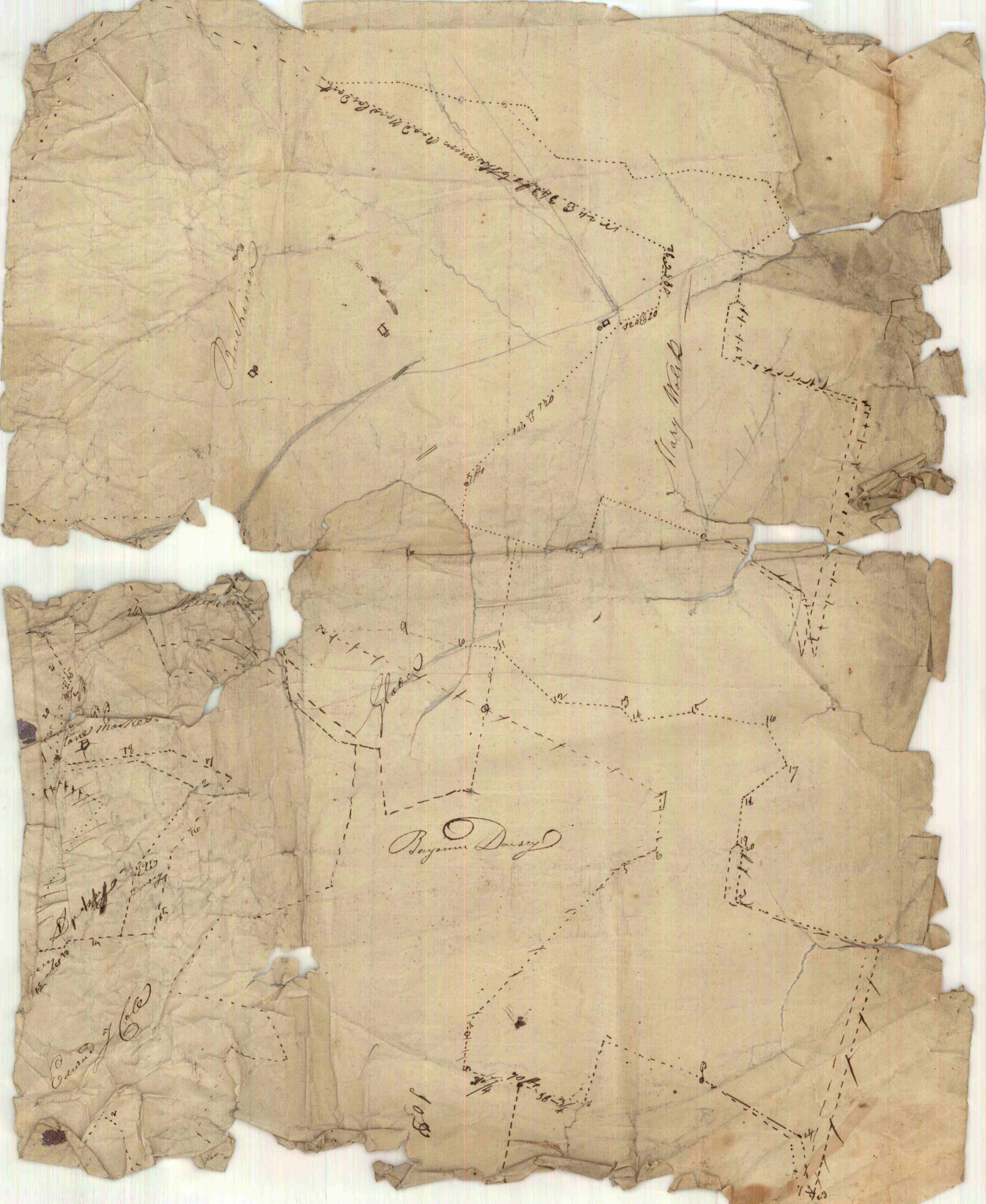

Barbours

Mary Mad

Bayann Darsey

Edward J. Cole

1000

1000

land marked