

49

18
0

Calvarton Mills
Calvarton Estate
Van Bicker & Elliott

Memorandum
Near Calverton
Mills

No 100

Calverton River
Cape

Mr J. Dabrymple }
John Smith D } 2. 3. 4. 5

Mr J. Dabrymple }
To Saml. Bush } 9. 10. 11
J. Puga & R. H. Bell - - - - 6. 7

Mr Jessop Junr }
To Mr Jessop Senr } 13. 14
Thomas Wells }

Edward Nicholson }
To William Clemm } 14

John Bankson }
To William Clemm } 15

Christian Miller }
to } & others }
Sol. Vickers } 18.

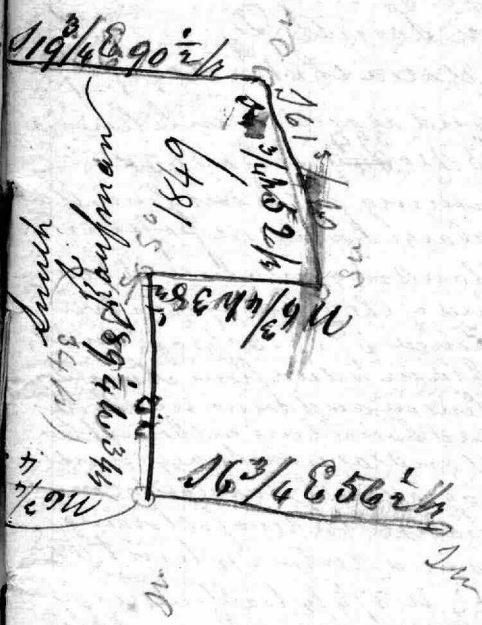

Wednesday April 11th 49
 began at the line at end of the
 $89 \frac{1}{4} W 34 p$ line and on
 $N 6 \frac{3}{4} W 43 \frac{1}{2} p$ to entered the
 $N 6 \frac{3}{4} E 153 p$ line at $88 \frac{1}{4} p$
 in said line
 Dawson Survey of the land
 Dawson Survey of said land 1841
 in 1841

Wm Dabryple

John Dabryple

April 1st 1848

AWB. 20394 folio

William Fr. Oabrymple²

John Smith³

deed dated the 1st day of April

1848 and recorded in the

at N. B. No. ³⁹⁴~~249~~ folio 243^r

Beginning in the out line of
of a large bounded poplar
tree standing on a hill it being
at the end of the 2^d line of the above
mentioned 37. 3. 30th of acres
described in a deed from Saml. Begg
to Wm. Stenson and running thence
with and bounding on the out line
of said land as now surveyed with
1² retrograde all around the corner
the variation in the two following
courses and distances to wit

1 N 49² W 87¹/₄ p to a stake
line of fence set up as being at the
end of the 3^d line of the above

2 N 52² E 85⁸/₁₆ p to a stake and a timber
now set up in the N. W. 1/4 of a
town of Paris in the Range then bounding
on that line as here before established
with an allowance for varia-
tion now answering to one degree
reversely

3 S 34³/₄ E 103¹/₄ p to a stake
planted at the end of the third
line of the above said 68²/₂ acres of
land conveyed by Canal to
Stenson and running and bound-
ing on the out line thereof as
now surveyed with 1³/₄ retrograde
allowance to correct the variation
the two following courses and
distances to wit

4 N 63³/₄ E 153¹/₄ p to a stake
planted and marked 125 situated
on the W. edge of a space left 1¹/₂ p
for a road said stake being a corner
of

Lot N^o 125³

5 S 19³/₄ E 90²/₄ p to a stake
spaced one and a half paces wide
to a stake marked 124 line of fence
planted at the beginning of the
said 68²/₂ acres of an old claim
lying on the first line thereof as
now surveyed with 1³/₄ retrograde
allowance

6 S 61³/₄ W 82¹/₄ p to a stake
planted at the end of the first line
of said land. It being also a bound-
ary of the above mentioned 12
acres of land conveyed by Wm. H.
Freeman to Sarah Percey then
running with and bounding on
said land as now surveyed with
1⁷/₂ degree allowance for variation
in the 3 following courses viz

7 N 6³/₄ W 38¹/₄ p to a stake
planted

8 S 89¹/₄ W 34¹/₄ p to a stake

9 S 6³/₄ E 56¹/₄ p to a white
planted on the out line of the above
mentioned 10 acres 3/4 quarter of
land conveyed by Henry Melin
to Wm. Stenson & Henry at the N. E.
Corner of the above mentioned 39¹/₄ acres
conveyed by John Boyley to Wm. Hen-
sen then running and bounding
on the out line of said land as
now surveyed with 1¹/₂ allowance
retrograde allowance

10 S 5³/₄ E 32¹/₄ p to the end of the
south eighty eight degrees East
38¹/₄ p line of a sap post containing
39¹/₄ acres and also the end of
the same line of the sap post con-
taining 7. 3. 34 then running
and bounding on the out line
of the sap post last mentioned

as now surveyed with $1\frac{1}{4}$ degrees
allowance for arcuate ground
between the following courses and
distances but

11 $S 5\frac{3}{4} E 12\frac{1}{4}$ and $3/10$ to a tree
chestnut planted at the beginning
of said part.

12 $S 25\frac{3}{4} W 24\frac{1}{2}$ to a timber tree
replanted

13 $S 79\frac{1}{4} W 19\frac{1}{2}$ to a tall chestnut
planted

14 $N 80\frac{3}{4} W 7\frac{3}{4}$ to a stone at the
end of the $7\frac{1}{2}$ line of the aforesaid

$39\frac{1}{4}$ acres conveyed by Deftly
to Henson then bounding on the
out line of the said land conveying
as now run with $1\frac{1}{4}$ degrees allow-
ance for a retrograde ~~allowance~~
the 2 following courses and
distances viz

15 $S 27\frac{1}{2} W 17\frac{1}{2}$

16 $S 30\frac{1}{4} W 18\frac{1}{2}$ to the $S 50\frac{1}{2} E 144\frac{3}{4}$
line of 58 acres and 1 acre part of
land now also known as the Holly
mill lot and particularly described
in a deed of mortgage from Wm Peckin-
to Deuelah Warden and Shurston and
Barnes dated or a about the 2^d of Aug
1820 and recorded in Lib. W. G. No

155 folio 520 to their bounding on the
said land and the out line of the
aforesaid $39\frac{1}{4}$ acres of land the 2
following courses and distances
viz with the retrograde allowance
of $1\frac{1}{4}$ as aforesaid

17 $N 49\frac{1}{4} W 74\frac{3}{4}$ to a stone

18 $N 32\frac{3}{4} W 24\frac{1}{2}$ to a bounded white
oak tree on an Iron point at the corner
of the ~~east~~ Bank of the Calcutta
channel it being at the end of the
3^d line of the above mentioned $39\frac{1}{4}$

3-
aces of a good land boundary with
the arcuate allowance with the
allowance of $1\frac{1}{4}$ retrograde and
two aforesaid

19 $N 72 E 26\frac{1}{2}$ to the southernmost
end of a large chestnut tree
at the beginning of the above men-
tioned $12\frac{1}{8}$ acres of land describ-
ed in the deed of thirty acre from
James Inloes to John Hakesley
then bounding on the first line then
of as now surveyed with 1 degree
allowance to correct the variation

20 $N 9\frac{1}{4} W 38\frac{1}{2}$ to a bounded
white oak tree a corner of the aforesaid
said $37\frac{1}{2}$ acres described in the
conveyance from Amos Boyd
to William Stinson then bound-
ing on the 2^d article of said deed
last mentioned said

21 $N 32 W 43\frac{1}{2}$ to the beginning
containing $165\frac{1}{2}$ to more
acres being the same land
that was conveyed by indenture
dated the 16 Dec 1841 by Jas
Perry and others to Wm Dahm
pleasenced in the T. N. No 535
folio 485

to which is standing a black oak
tree now marked with 3 notches.

John Puzo

6
Deed dated the
10 June 1846
recoded in file
A W B No 367 folio

Robert A. Keel

86 & Fa all that 1st piece a parcel
off and being part of two tracts of
land called Parker's Range and
Parker's Enlargement 'situate by its
and being in Baltimore County
aforesaid and which is contained
within the metes bounds courses
and distances following that is to
say

Beginning for the same at
stone planted on the south side
of the Windsor mill road marked
1 and running thence

- 1 S 7 E 15 3/4 to the family Grove
yard thence
- 2 N 83 E 23 3/4 thence
- 3 S 7 E 6 1/4
- 4 S 83 W 3 1/2 ft
- 5 S 7 E 17 3/4 to stone marker
2 then
- 6 S 25 W 24 3/4 to stone thence
- 7 N 79 E 5 7/8 to stone on the west side
of the mill road thence
- 8 N 53 E 6 1/2 ft
- 9 N 44 E 10 ft
- 10 N 21 1/2 E 10 1/2 ft to stone thence
- 11 S 87 1/2 E 24 3/4 to stone marked 3
standing in a line of the Baltimore
a Company's land then rock base
line
- 12 N 7 W 29 3/4 to stone marker
- 12 3 Standing on the N side of the
Windsor Mill road then with
the North side of said road
- 13 N 70 1/2 W 38 1/2 to stone thence
- 14 S 7 E 1 1/4 to the beginning
containing 9 acres of land marked
(It being the same ground that

by Indenture bearing date the
1st of May 1835 recorded in file
J R N 247 folio 520 & more con-
veyed by Joseph Puzo to Robert
Puzo



Wmth A Dalrymple & wife } deed
 } dated
 Sam^l Hush } the 6th
 day of May 1847 and
 recorded in the NWB No 379
 folio 496.

For all that part of a tract
 off and called Rogers Enlarge
 ment a small part of a tract cal
 led Crawleys first venture a
 part of one of the tracts and des
 cribed by the meters bounds survey
 and distances following that
 is to say

Beginning in the same on the
 East edge of Boyms falls at the
 Southwesternmost end of a large
 rock cutting out into the edge
 of the sea falls it being nearly
 opposite to the Beach Stumps the
 remains of the East boundary of
 the said and called Rogers
 Enlargement and also a bound
 ary of Crawleys first venture
 and running from the said rock
 a place of beginning

- 1 N 59² E 11 1/4 m marked white
 oak tree on an dry point on the
 East edge of the race Bank of the lake
 ten miles it being at the end of the
 N 32³/₄ W 24¹/₄ line of the land
 conveyed by Charles Percy and
 wife and others to Cheswell William
 Dalrymple by deed dated the
 16th Decemb 1841 then boundary on
 that land so surveyed with 1¹/₄
 degrees retrograde allowance
 to correct the variation two times
- 2 S 32³/₄ E 24¹/₄ m to a stone
- 3 S 49² E 164³/₄ m to the water

10

sets the first line of the whole tract
 Called Rogers Enlargement and
 at the end of 12 1/4 on the said line
 then receiving said line and bounding
 thereon allowing 1/4 degree
 retrograde variation

4 S 80 W 12 1/4 to attain the
 beginning of the said line called
 Rogers Enlargement (Perdue
 Planted at the root of two small
 black oaks, trees each now marked
 with 9 notches situate in a corner
 knob of a hill on the North side
 of Dead Run about 14 ft above
 its confluence with Grymms falls
 then bounding on the green line
 of Crowleys first venture run

5 N 12 E W 17 1/2 to the East side
 of the falls then bounding on the falls
 two courses

6 S 40 E 4 3/10

7 S 65 E 8 to intersect a line
 drawn N 30 3/4 E from the beginning
 of Rogers Enlargement out the

8 N 30 3/4 E 25 1/2 to a point 1 pole 30 3/4
 W from the center of the old Holly
 Mill Head and then running
 up parallel with the said head and
 keeping at the distance of 1/2 then
 from the 13 following courses and
 distances

- 9 N 31 1/4 W 7 1/4
- 10 N 49 3/4 W 11 1/2
- 11 N 60 3/4 W 10 1/2
- 12 N 66 3/4 W 6 1/4
- 13 N 31 3/4 W 11 1/2
- 14 N 30 1/2 W 3 65/100
- 15 N 20 3/4 W 6 65/100
- 16 N 9 1/2 W 12 1/4

- 17 N 37 1/4 W 9 1/2
- 18 N 30 3/4 W 10 1/2
- 19 N 10 1/2 W 10 1/2
- 20 N 39 1/4 W 4 31/100
- 21 N 1 E 12 1/2
- 22 N 13 1/4 E 7 3/10
- 23 N 19 1/2 E 9 9/10 to Grymms falls

then across the said falls

24 N 40 W 2 1/4 to intersect the
 end of a line drawn S 31 W 5 1/4
 from the stump of a bounded
 beach tree the post boundary of
 the said line called Rogers Enlargement
 and also a boundary of
 Crowleys 1st venture said
 stump being S 62 1/2 E 8 1/4 from the
 S E corner of the large stone house
 formerly the Windsor Mill stable
 then running up the West side of
 the falls

25 N 67 1/2 E 4 1/10 to a line drawn
 S 33 E from the said bounded
 beach stump and then across
 the falls to the beginning of a line

4 1/2 19 of and more or less
 clear of the land used by the Head
 road.

William Jessop Junr } deed
 To } dated
 William Jessop Senr } the 1st
 Thomas Wells } day
 of November 1825 for Lot No
 122 of the Baltimore Company
 Lands Being part of Parish
 Range and which is contained
 within the following metes
 and bounds courses and dis-
 tances to wit

Beginning for the same at
 a line marked 122 standing
 on the south edge of the Wing
 so mile road and in the
 division line between the
 Baltimore Company and
 that part of Parish Range
 originally conveyed from the
 Parish Family to William
 Rogers and running with
 the said line reverse

1 S $7\frac{3}{4}$ E 121 $\frac{1}{4}$ to a stone plan-
 ted in the out line of Parish
 Range then bounding in said
 line

2 S $36\frac{3}{4}$ E 12 $\frac{1}{2}$ to a stone planted
 in the line of the Powder Mill
 Company's Land thence bound-
 ing on said line

3 N $78\frac{3}{4}$ E $87\frac{1}{2}$ to a stone planted
 on the division line of said
 Land that runs from Woolley
 Beach to Egg White oak
 being also of the Baltimore
 Company's part of Parish
 Range thence bounding on
 said line

4 N $21\frac{1}{2}$ W $84\frac{3}{4}$ to a stone
 planted

planted in the ¹⁹out edge of the
 woods at Mill road then
 5 N 87 W 83 ft to the beginning
 line containing 53 acres of
 land more or less.

[[The above deed appears to have
 been executed before only one
 Justice and has not been rec-
 ored]]

27th July 1845 am the line of
 the above deed with 1/2 degree
 allowance for a return value

Edward Nicholson } deed dated
 to William Clemm } the 22nd Sept
 1807 when
 W.S. No 95
 folio 191

For all that lot piece
 a parcel of Land situate lying
 and being out of Baltimore County
 called Parishes Range and con-
 tained within the meter bounds
 courses and distances following

Beginning for the same at a bound-
 ed white oak the beginning line
 of a piece of land formerly conveyed
 by John Wooden to Solomon Wooden
 and running thence boundary on
 the Green line of a certain parcel of
 land 1 S 21 1/2 E 22.8 ft to the end of
 the line of a certain parcel of land
 then boundary on the said 3 line

2 East 33 1/2 ft then

3 N 21 1/2 W 22.8 ft to the end of

33 1/2 ft on the first line of said
 parcel of land and then by alternate
 line to the N 30 1/2 containing 45 1/2 100

John Bankson } deed dated
 to William Clemm } the 20th Nov
 1795 rec'd
 in John W.S. No 92 folio 583 ft
 to Part of Parishes Range
 and Rogers Enlargement

Beginning for the same at
 the end of the 3 line of William
 Stevens as Lot and running
 thence 1 S 51 1/2 E until it inter-
 sects the 1st line of Rogers En-
 largement then running with
 that line

2 N 78 3/4 E 51 1/2 ft until it
 intersects the N 74 1/2 W 70 ft
 line of Parishes Range then
 bounding on that line.

3 N 74 1/2 W 34 3/4 ft then
 4 N 71 W 67 1/2 ft to a post
 then 5 N 84 1/2 W 19 1/2 ft then
 6 S 70 1/2 W 13 1/2 ft then
 5 S 47.40 W 12 ft then
 6 S 78 W 30 ft then
 7 N 83 1/2 W 8 1/2 ft to the end
 of the last line of William
 Stevens as Lot - to the beginning
 of a parcel of land containing 42 1/2
 acres of land more or less

16
Sources Comprising Part of Roger
Enlargement and Parish Range
Which surveyed by John Glenn Esq
Trustee to Messrs Moon and
Hoover

Beginning for the same at a
Sew Kenton fore planted in a line
of the Rowden Hill Property and at
the end of the second line of Lot No
123 of the Baltimore Company Land
as conveyed by William Jessop Esq
to William Jessop Esq and
Thomas Wells on the first day of
November 1825 then running
and bounding on the lines of said
Lot No 123 severally the two follow-
ing courses viz

1 N 34 W 12 1/2 ps to a stone
2 N 62 W 9 1/2 ps to a stone here to
be planted at the end of the
88 1/2 E 24 3/4 ps from the said
conveyed by John Rogers to Robert
H Bell the 10th Nov 1846 then run-
ning and bounding on said part
severally the four following courses

3 N 87 1/2 W 24 3/4 ps to a stone

4 S 21 1/2 W 10 1/2 ps

5 S 44 E 10 ps

6 S 53 W 6 1/2 ps to a stone

7 S 49 W 3 ps to a stone here to be
planted at the end of the 25 3/4 W
24 1/2 ps line of the Land conveyed
by William T Dabrymples to John
Smith Esq on the first day of April
1848 then running and bounding
on said part the four following
courses viz

8 S 80 W 19 1/2 ps to a stone

17
9 N 84 W 7 1/2 ps to a stone
10 S 27 1/4 W 17 ps
11 S 50 1/4 W 18 ps unless it intersects
the S 49 1/4 E 16 1/2 ps line of the Land
conveyed by William T Dabrymples
and wife to Samuel S. Fresh on the
6th day of May 1847 then running
and bounding on said line
12 S 49 1/4 E 39 E ps to the end of the
second line of three acres of Land
conveyed by Catharine Fleming
and others to Andrew Ellicott
and others on the first day of
March 1814 then bounding on
said second line reversely
13 S 63 3/4 E 67 1/2 ps to intersect the
Given line of 210 acres of Land
which about conveyed by Wil-
liam Luman and John Don-
nell to Andrew Ellicott and
others the 23 of Jan 1813 then
bounding on said Given line
reversely

14 N 80 1/4 E 22 1/2 ps to the beginning
Containing 41 1/2 acres of
Land made a fee.

AD The above embraces the
Late Country residence of Wil-
liam Fleming Esq deceased

18
Christian Keller,
Solomon Corner
Sarah A. A. Corner
Moses, Shepheard
To, deed
Joel, Vickers.

dated,
27th of July
1841
and
recorded
in Liber
W. G. N. 310,
folio 406.
G. H. V.

All that parcel of land
situate in Baltimore County
and on or near to Quins
falls, in the State of Maryland,
comprehending all that part
of Mill lot Number five (5)
of the Calverton Mills, which
was conveyed by Andrew
and Thomas Elliott to
James Carey by deed dated
the 29th day of December,
1818, and recorded among the
land records of Baltimore
County in Liber W. G. N. 148,
folio 130 & except the
part thereof, which is emba-
= ced in a deed from James
Carey to George Myers, dated
the 10th day of January 1833,
and recorded among the
land records of Baltimore
County in Liber A. S. N. 223 =

19
folio 534 &. Also all that part
= cel of land conveyed by Dennis
A. Smith to Andrew and
Thomas Elliott by deed dated
the 23rd day of November 1816,
and recorded among the land
records aforesaid in Liber
W. G. N. 139, folio 352, & except
the part thereof, embraced in
the deed of conveyance from
Carey to Myers. Also the parcel
of land conveyed by George, E.
Elliott, to Andrew & Thomas
Elliott, by deed dated the 2nd
day of July 1816, and recorded
among the land records, afo-
= ced in Liber W. G. N. 136, folio 612 &.
Also all that parcel of land
which is described in a deed
from Thomas Elliott to Andrew
Elliott, dated the 2nd Day of
July, 1816, and recorded among
the land records, afo- in Liber
W. G. N. 136, folio 610, & All,
of which lands was conveyed
by Andrew, and Thos. Elliott,
to James Carey by the afo-
= ced, and also that parcel
of land being part of lot N. 2
(14.)

Number 14) described in a deed of Partition dated the 9th day of September 1812. Made between Jonathan Elliott and others and recorded among the records aforesaid in Liber W.S. N^o. 119, folio 231 and was conveyed by the said Elliott to James Cary by deed dated the 29th of March 1819, and recorded among the land records aforesaid in Liber W.S. N^o. 150, folio 480 & except the Part thereof, which was conveyed by the said James Cary to George Myers, by the aforesaid deed of the 10th of January 1833, which is contained within the Metes bounds courses and distances following, that is to say Beginning for the out bounds of the whole Parcel hereby meant to be conveyed on the West side of the Great Garrison road where the second line of the original Lot Number five intersects the said West side, and thence bearing thence bounding on said road N 3 N. 16 4/10 per. to the

Given line of the said whole lot Number five, then reversing said given line, and bounding thereon N 80 W. 76 4/10 per. to the beginning thereof thence S 1 1/2 N. 21 4/10 per. to the Water of Guinness falls, then along the Water, S 84 1/2 E. 5 4/10 per. S 52 E. 3 6/10 " S 24 1/4 E. 8 8/10 " S 37 1/2 W. 18 " S 35. W. 24 per. until it intersects the lot of land conveyed by James Cary to George Myers then bounding on said lot the two following Courses, viz. N 56 1/2 E. 78 per. to the Calverton turnpike road then bounding on said road S 50 E. 13 1/10 per. then by a straight line to the Place of Beginning. Said but for and said to contain 14 acres three rods and 28 square perches of land more or less. & It being the same parcel of land which by Indenture bearing date the 3rd day of November, 1835, and recorded among the land records of Baltimore County in the

Liber N^o folio 82
 was granted and conveyed
 by George Carey, trustee to
 Christian Keller, his heirs
 and assigns:

William W. Underoff, trustee
 George N. Peters
 Joel Vickers
 Samuel McDonald
 John M. Birk
 Samuel Hazlehurst &
 Nicholas Shelan

deed dated the 20th day of
 May 1853. Recorded among the
 Land records of Baltimore
 County A. M. F. No 5 folio
 215. Beginning for the same
 at a large oak stump known
 to the surveyor as the remains of
 the original beginning tree of
 the original tract of land called
 (N. S. Ventire and running)
 thence 118 33 1/4 W 56 ft to a stone
 in the north side of Moyne's
 Falls. thence to be planted at the
 end of the first line of the original
 tract, and marked with the
 figure 2. thence
 200 40 E 100 ft to another
 stone heretofore planted at the
 end of the second line of the orig-
 inal tract and marked with
 the figure 3. said stone being also
 at the ~~end~~ beginning of a lot
 of land distinguished on a
 plat of the Baltimore Company's
 Land, by the Number 90 thence

thence running to include
 a small No canyon and boundary
 on the new line of said lot of land
 reversely 3 $77\frac{3}{4}$ & $33\frac{3}{4}$ to attain
 heretofore planted at a bearing of
 apparel of land that was found
 conveyed by John Daffley to Sam-
 uel & Thomas Hollingsworth
 by Indenture bearing date on
 or about the 7th day of May 1799
 and recorded among the land
 records of Baltimore County in
 Liber W & No 47 folio 606 &
 thence bounding on that land
 4 $14\frac{1}{2}$ W $31\frac{1}{4}$ to a stone
 heretofore planted thence still
 5 $14\frac{1}{2}$ W $11\frac{1}{2}$ to the 3rd
 line of the original tract called
 Dicks Venture Resurveyed thence
 bounding on the said third line
 of the said tract
 6 $132\frac{3}{4}$ & $77\frac{1}{2}$ to a stake
 set up in a large drain N $38\frac{3}{4}$
 & $2\frac{1}{2}$ from a heap of stones shown
 by Frances Waters as being at
 the end of the N $56\frac{3}{4}$ W $86\frac{1}{2}$
 line of a parcel of land that he
 purchased of an abetain
 Oliver Kinsey thence running
 in a line direction full one acre
 shown set up in the presence of
 the said Frances Waters and
 John H Andross descend for
 the end of the ~~line~~ line of only
 Continuation of first venture found
 by surveying from a kicking
 stump at the end of the first

line of said land
 8 $138\frac{3}{4}$ W $95\frac{1}{2}$ to the said
 stake and stones set up for the
 end of the second line of Rowley
 first venture thence reversely
 the second line of said land
 as now surveyed with 2 degrees
 oblique all manner for a
 ten and to accommodate the
 old Marks on said line
 9 $14\frac{1}{2}$ W $78\frac{1}{2}$ to the stump
 of a large Hickory Tree standing
 in the place where the second bound-
 ed line of said land and said family
 stand which is also at the be-
 ginning of a tract of Land called
 Mellers Addition Surveyed for
 one William Miller thence
 bounding on the given line of
 Mellers Addition reversely
 9 $145\frac{1}{4}$ & $68\frac{1}{2}$ to the end of
 the third line of said land
 thence reversely of that line and
 bounding thereon
 10 $173\frac{1}{2}$ W $40\frac{1}{2}$ to attain here
 to fore planted at the end of the
 second line of said land and
 thence
 11 $173\frac{1}{2}$ & $20\frac{1}{2}$ to the place
 of beginning containing and
 Land of 63 \cdot 2 \cdot 04 of
 Land more or less now called
 Dicks Venture Belles Point
 and comprises all that tract or
 parcel of land called Dicks New
 Venture Resurveyed containing 60
 acres of land more or less
 which was conveyed by Josias

Josias Pennington and Benja-
 min C. Parrell Trustees to the
 said John H. Underoff deceased
 on the 12th Jan 1848. A W B No
 400 folio 182 K and two small
 pieces of vacant Land included
 in the return of a Warrant of
 Resurvey or Slys returned Resur-
 veyed. Obtained by Charles John
 H. Underoff in his life time out
 of the Land office of the Master
 of Maryland but for which
 no patent has as yet been Is-
 sued

Fr 33 3/4 a

30 m a

Carroll a line
a Mortgage on Currier
deed in 12 & 18 months
with interest account from
1st of March last
Mary Ann Smith

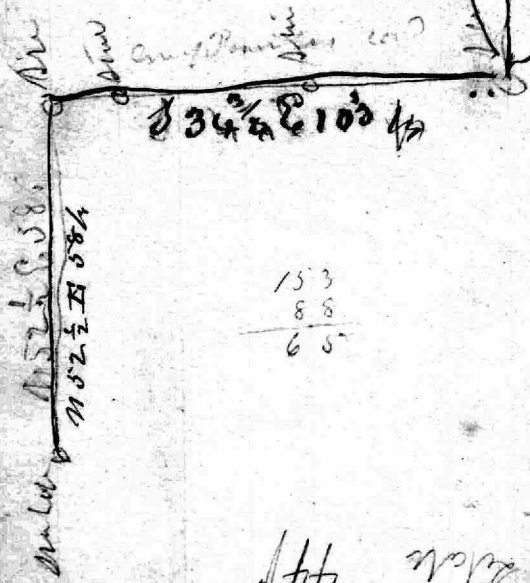

153
88
65

44/4
Block

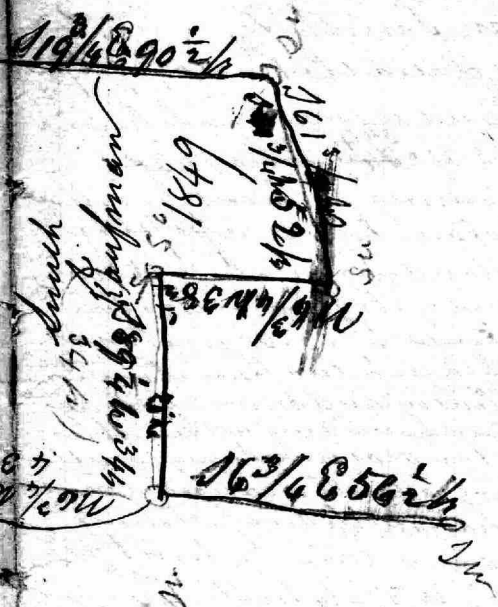

Medley day April 11th 49
began at the line at end of the
189 1/4 W 34 p line and in
116 3/4 W 43 1/2 p to entered the
116 3/4 E 153 p line at 88 p
in said line
Dawson Surveyed this and
Dawson Surveyed said land 1841

Wm Dalrymple
to
John Smith
April 1st 1848
A.W.B. No 394 folio

243