

47

Biddison Estate

Belair Road at

Putty Hill

Bachelors Delight.

47
..

48
1

N47 E 51 1/4

N47 E 91 1/2

N46 W 25 1/4

Sy1 W 39 1/2

N18 W 28 1/2 to the center of the County Road then along the center of said road

N84 W 25 1/4

N67 1/2 W 10 1/4

N37 W 10 1/4

N44 W 11 1/4

then N39 E 14 1/4 to the beginning

13.2
<u>25.2</u>
11.2
<u>13.8</u>

25
<u>13.2</u>
11.8
<u>2</u>
13.8

25
<u>25.2</u>
13.2
<u>2</u>
12.3
<u>2.1</u>
13.3

Mesheack Piddison Jr } Deed dated ~~March 14~~ March 14th 1855.
to } H M & S 1841 fol 1124c
Leonhard Beall }

Beq for the same on the SE side of Bel Air
Rd at the distance of 8 1/2 ps north Easterly from where the
S 9 E 200 ps line of Lot No 50 crosses the SE Red of Rd 40 my
thence S 43 W 8 1/2 ps boundary on the SE side of Rd 40
S 9 E 68 ps to the corner of David Parletts land, thence S 72 E 30
ps, then N 18 E 10 1/2 ps, then N 27 1/2 W 80 ps to the Beq
containing 10 acres of land more or less

112, 5

61 ³/₄
2 ¹/₂

59 ¹/₄

16.6
4 1/2

20 7/2

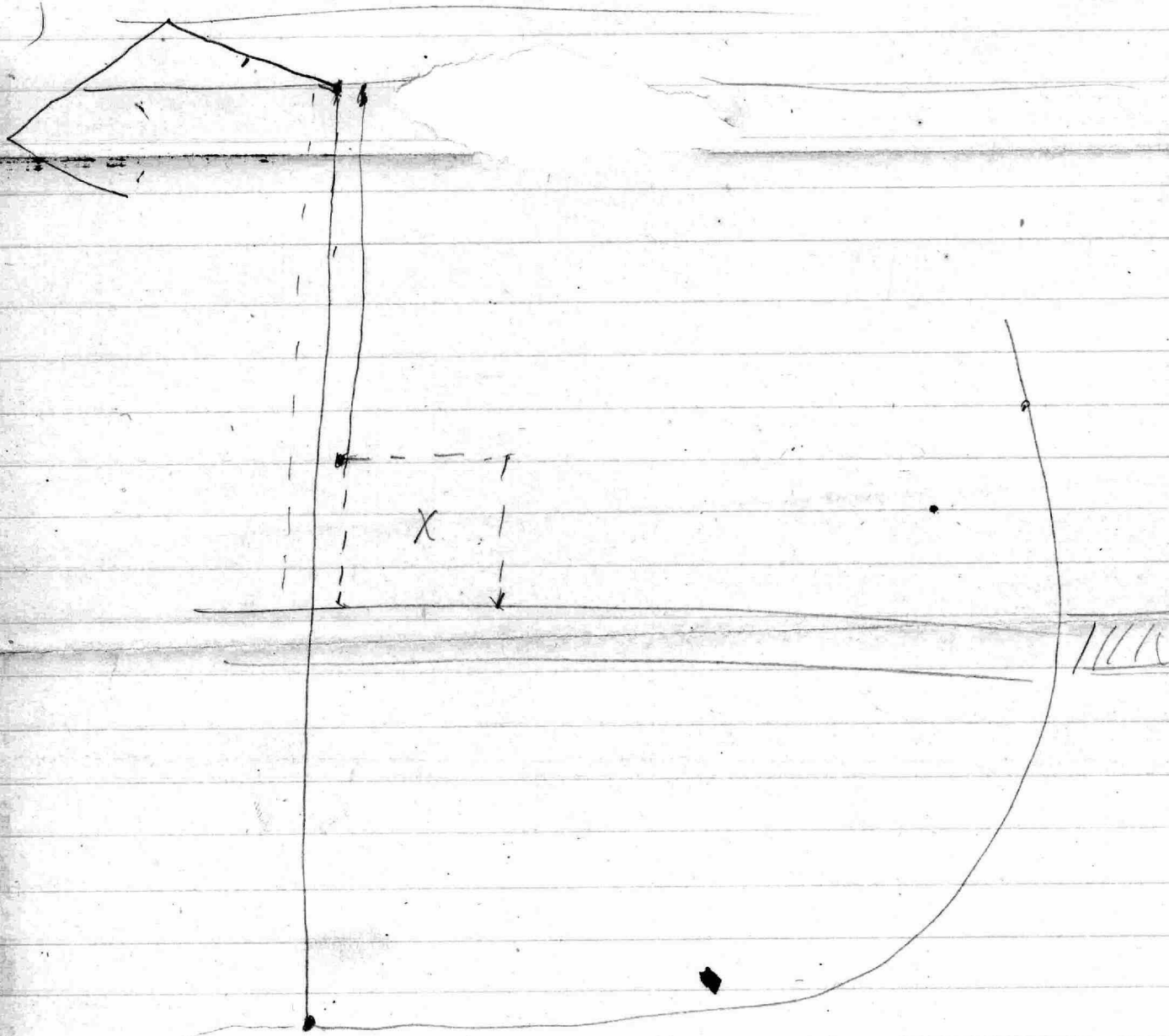

Lot No 23 Ball's Co. Beginning for same in a str. marked
23 am run N 80 W. 95 1/2 p. to station then S 22 W 1 1/4 p.
to station. then S 80 E 174 p. to a str. at water of Middle
River. the next run S 40 E. to a line drawn N 40 W
from the beginning. then to the beg.

Thos Hargest & wife
vs
Cm F Kemp

Lease dated 14th Jan 1852
H.M.F. No 3 folio 78.

Rent of 60 ⁰⁰/₁₀₀ half yearly 1st Nov 1852

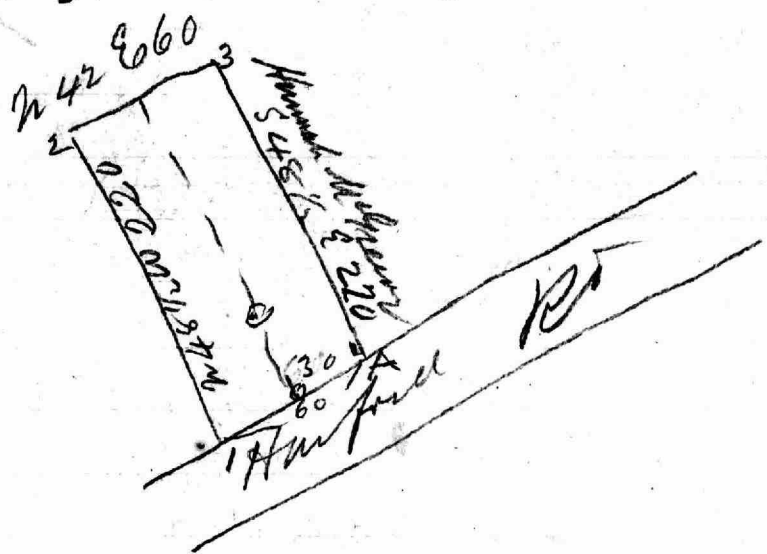

Michael Biddison 22nd June 1852, H. M. J. No. 1
to deed folio 184^g
~~Leonard Biddison~~
Stephen Englehart } all that part of Lot 1750
of Nottingham Company

in said County being Part of the same
Land conveyed on the 9th May 1851. Was conveyed
by Mary Louisa Ridgely and J. M. B. Biddison
Administrators of the Late D. Ridgely A. M. B.
No 459 Feb 1881 and ann.

Mr. Richardson

Agreement made and entered into between William Klein of
the City of Baltimore of the One part and Mashac Biddison of Baltimore
County of the other part: Whereas the said William Klein hath agreed to
sell and Assign the lot of Ground Assigned to him the said William Klein
by Paulina Kukhart by Indenture bearing date the fifteenth day of June
Eighteen hundred and fifty three, upon the following terms and conditions
that is to say that the said Mashac Biddison makes and Executes to the
said William Klein a good and sufficient deed of conveyance in fee
simple of a lot piece and parcel of land situated lying and being in
the Bell air road containing ten acres of land on which is now erected
a Dwelling House the said Ten acres of land being part of the Land conveyed
by Louisa Ridgely and John Glenn to Mashac Biddison for and the
sum of One hundred and Seventy five Dollars in current money upon
the payment of said sum of One hundred and seventy five Dollars and
the executing to me of a Good and sufficient deed for the above mentioned
ten acres of land and I had myself my heirs executors and administrators in the
special sum of four hundred Dollars to make to the said Mashac Biddison
a Good and sufficient conveyance of the lot of Ground and Improvements
thereon Assigned to me by Paulina Kukhart as aforesaid. And I hereby
acknowledge the receipt of one hundred Dollars part of the one hundred
and seventy five Dollars above mentioned

Witness our hands and seals this 31st day of October 1853

William Klein. Seal

Witness
Aly. J. Boulton

his
Mashac x Biddison Seal
mark

"Courses Comprising the Land to be conveyed by
Mr. Biddison to George Frankenburg, Situate lying and
being in Balt. County and described as follows beginning
for the same at a stake planted on the South East side
of the Belle Air road said stake being the end of the line
of the land sold by said Biddison to Klein thence
running with and bounding on the line of said Klein
S^o. S 46 ¹/₂ E, 47 ps to a stake N 43 ¹/₂ E 26 ps to a stake
thence S 89 ¹/₂ W, 6 ⁹/₁₀ ps to a stake thence N 72 W, 17 ⁹/₁₀ ps to a
stake thence N 40 W, 26 ¹/₁₀ ps to a stake planted on on the South
East side of the Belle Air road thence running with and
and bounding with the South East side of said road S 43 ¹/₂ W
16 ⁸/₁₀ ps to the place of beginning, Containing 5 Acres of land
more or less

April 18th 1857,

Augustus Bouldin

\$ 3234 . cash 300 balance in six months
from date of deed

Wm^m Frick, trustee } Oct 30th 1843. A. T. B. N^o 424 July 1844
Thos. H. Robinson & wife }
to } Part of the Land called Silent
 } Cyphus. of Africa, and which is
 } now in possession of Thos. H. Robinson.

and described as follows. Beginning
for the same at the end of the 23rd line of a tract of land
called Arindow, and binding on said line reversely
S 18 3/4th W. 38 1/2th ps. then N 46th W. 15 ps to a tract of land
called Cole's Discovery, then binding on said tract
the three following courses viz. N 18 1/2th E. 55 ps. N 1/2th W.
90 ps. S 82th W. 38 ps. to land belonging to Geo^o
Bridgely. Esquire then binding on said land the
5 following courses. viz. N 1/4th W. 77 ps. N 55th E. 13 1/2th ps
N 22th W. 60 ps. N 81th W. 46 1/2th ps. N 26th W. 11 ps to land
belonging to Robert. S. Wells, then binding on said
land the two following courses viz. S 83th E. 102 ps N 6 1/4th E
72 ps to a stone at the end of the 26th line of Arindow
thence binding on said 26th line reversely to the place
of beginning, containing

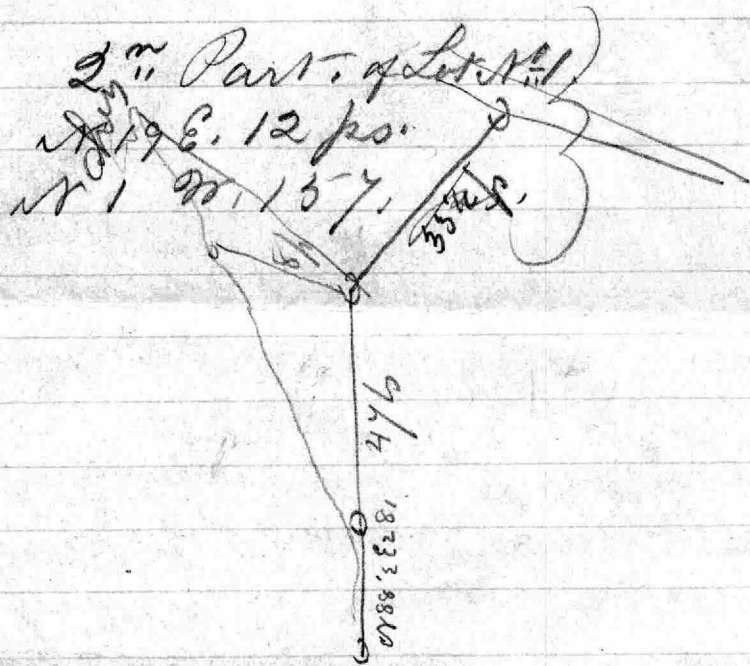

$$\begin{array}{r} 835.2 \\ \underline{771} \\ 844.2 \end{array}$$

134

$$10 = 165$$

$$\frac{1}{3} = 4.915$$

$$C \quad \overline{13145}$$

$$\overline{771}$$

$$(\cancel{38} \times 8115) / 38$$

$$38 \overline{) 4584} \quad (12 \frac{1}{3})$$

$$\begin{array}{r} 78 \\ \underline{746} \\ 40 \end{array}$$

$$\begin{array}{r} 40 \\ \underline{38} \\ 20 \end{array}$$

$$21$$

$$\approx 84 \frac{1}{2} \text{ \& } 38 \times$$

Rough Plot of the Gravel
 Sold by Addison to
 Mr Tracy Elphie



From end of 6 in for the cut
 of the 16 p line of Tracy Elphie
 Lot is 116 in 6 in 20 feet

67 5	
21 5	
<u>202 5</u>	
67 5	
1350	
<u>1437 5</u>	
26	
166	
<u>426</u>	
213	160
	<u>9</u>
	1440



Scale of 20 pps man's inch
 Surveyed July 17th 1847
 A. J. Bouldin

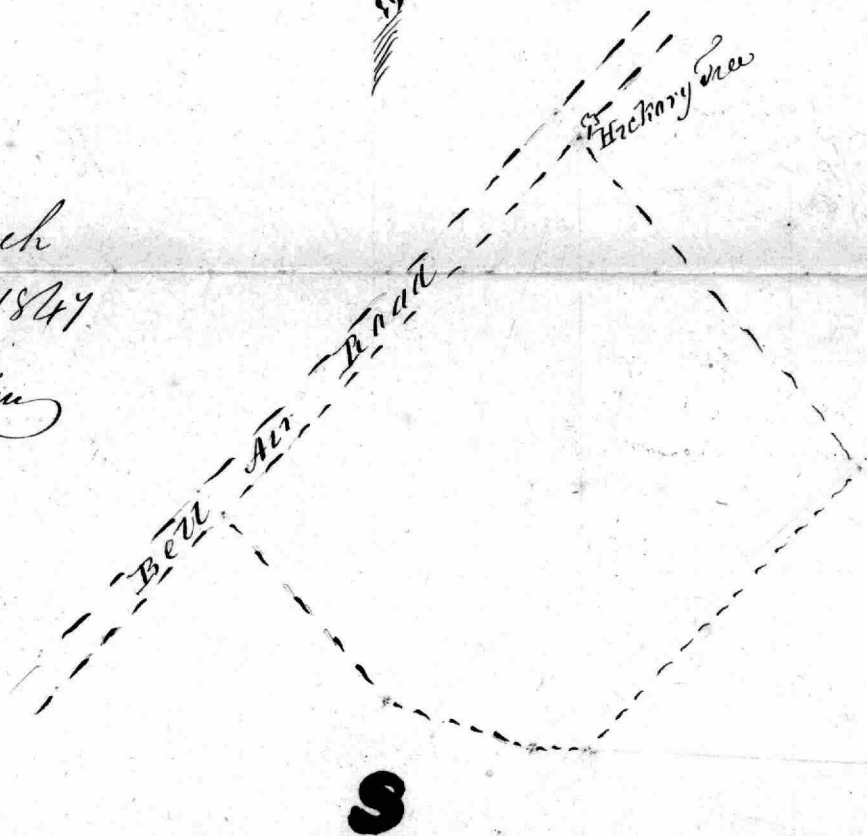

Corner of the land sold by Meshach Bidder to Trecey Elpie
 Beginning for the same on the East side of the Bell air road
 at the end of the $N40^{\circ}2'W68^{\circ}2'$ line of the whole ground described
 in a Bond of Carvey and from said Bidger to said Meshach
 Bidder dated the 12th of July 1845 and running then bounding
 on the Bell air road $S43^{\circ}2'W54'$ then $S40^{\circ}4'E26'$ then $S72^{\circ}E16'$ then
 $S87^{\circ}E6'$ then $N44^{\circ}E42'$ to the apex and $N40^{\circ}2'W68^{\circ}2'$ line then
 running and bounding on said line $N40^{\circ}2'W45^{\circ}70'$ to the big

2000
180
 2180 x
 2128.5
 5-1.1

1500
180
 1280

2128.5
 1680.
4480.5

69
69
 138
 69
 69

597
597
 155
 3
 3.5

540. per 1800
180
 1380
 900 per 40

ar 1376 far stat 137
 ar 1680 for 1200
480
 ar 1880 per stat 1680
 1880
 ar 1832 1/2 fence y 52.
1932.0
 1860 x
 82.6
1932.6
 60.
 66

193

2058.6
1932.6
 126.0
 2058.6 : 10 : 205.86
 2058.6 : 10 : 205.86
 10
 2058.6 : 12 : 171.55
 151200
 151200
144888

64
64
 88
 88

$$\begin{array}{r} 2128 \\ 60 \\ \hline 2188 \end{array}$$

$$\begin{array}{r} 75 \\ 3 \\ \hline 225 \\ 60 \\ \hline 185 + \\ 150 \\ \hline 154 \end{array}$$

$$\begin{array}{r} 75 \\ 3 \\ \hline 225 \\ 60 \\ \hline 285 \end{array}$$

150
50
100

$$\begin{array}{r} 225 \\ 60 \\ \hline 165 + \end{array}$$

150
25
125

$$\begin{array}{r} 75 \\ 3 \\ \hline 210 \\ 120 \\ \hline 330 \end{array}$$

$$\begin{array}{r} 75 \\ 3 \\ \hline 225 \\ 60 \\ \hline 165 \\ 55 \\ \hline 16.5 \end{array}$$

30 feet
150
129 ft.

161 & 362 feet

Bloman
300 feet

150-8-7

Put down
148
13.

60

400
Stems

60 Part

2.9

Part

283 feet

2128 1/2 feet

Stem of M

$$\begin{array}{r} 233 \\ 3 \\ \hline 699 + \end{array}$$

$$\begin{array}{r} 120 \\ 5 \\ \hline 360 \end{array}$$

$$\begin{array}{r} 225 \\ 60 \\ \hline 165 \end{array}$$

960

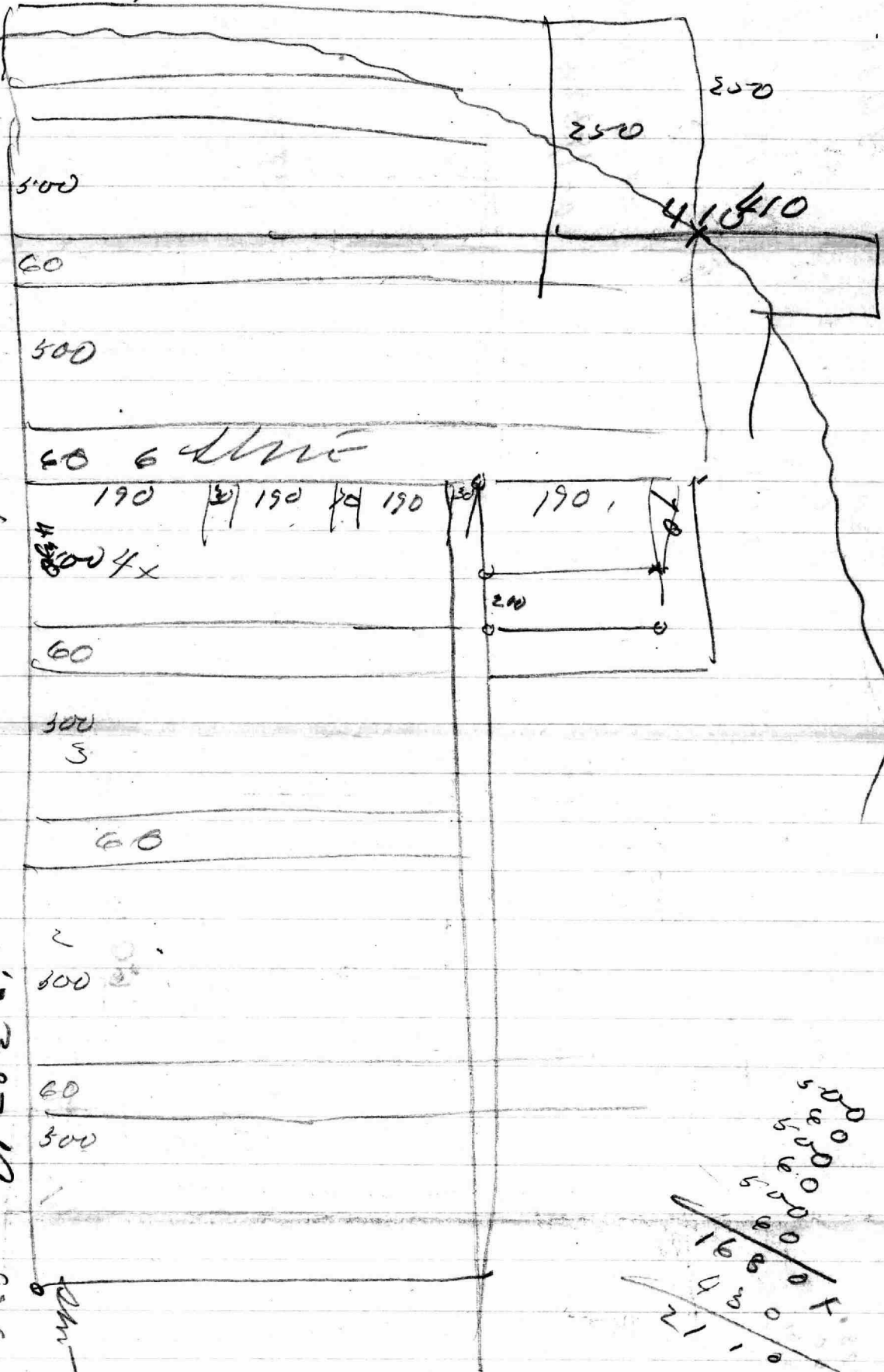

142 3/4 110

Pulman

820

190
 30
 190
 70
 190
 30

 700

820

820

500
 500
 500
 500
 500
 500
 500
 500
 500
 500

 5000
 1680
 480

 2100

N 33 1/2 W

1805
1745
60 + 37
2 1/2
1/2

Saturday March 22nd 1856.
 Began to run the division line
 of Machariah Bidderon Property
 Began at a stake standing
 on a hill and soon is being the
 Beginning of the Land conveyed
 by Jonathan Hitch of the to
 Mr. Bidderon 1840. and from
 the same with 3/4 degree from
 variation S 69 1/4 E. 31 ps
 then went to a stake and stone
 a corner between Cole and a
 Mrs. Ridgely land and
 then to a marked tree said
 by Mr. Bidderon to be the Eastern
 line of Batchelors delight:
 which is S 87 1/2 E. then
 down the division line
 by N 43 E. 71 1/2 ps then N 31 E
 87 1/2 ps to stone in bar
 at 25 ps stone of Samia
 Bidderon part then went
 to stake and stone a corner
 Bidderon and Shely and

June

lin N 34 W

76. ps at 36. ps stone of
Ridge, and a few lands at

$49\frac{8}{10}$ ps stone at end of $87\frac{3}{10}$

ps lin

$$\begin{array}{r} 2.5 \\ 2.5 \\ \hline 5.0 \\ 2.5 \\ \hline 7.5 \\ 2.5 \\ \hline 10.0 \end{array}$$



$$\begin{array}{r} 49.0 \\ 1.16 \\ \hline 50.16 \\ 1.250 \\ \hline 61.2 \end{array}$$

Make a map of the
 land of the
 Biddlers

Robt Howard +
 from
 Bishop Heirs

at 40 per cent
 of White's made for an

$$\begin{array}{r} 13.37 \\ 864 \\ \hline 96 \end{array}$$

at 43 per cent
of White man's hair

498
498
—
0

W. J. ...

Slu

88
440

Slu

Slu

Slu

Slu

Slu

67	64	23
<u>32</u>	<u>22</u>	<u>7</u>
335	148	161
134	<u>128</u>	
201	1408	

121.5	121.5	92
<u>35</u>	<u>54</u>	<u>113</u>
6076	4860	276
<u>3645</u>	<u>6075</u>	<u>32</u>
42105	65610	1190
	42325	
	<u>1196</u>	
	120095	
160	<u>6004</u>	
	6400	

21775
1408
161
8746
160) 1875 / 11
160
273
168
113

88.5	74	1600
<u>25</u>	<u>39</u>	<u>500</u>
7080	6660	2400
1790	322	2282
24780	2886	<u>186</u>
	<u>2478</u>	
	5364	
160	<u>2882 (16)</u>	
	<u>160</u>	
	1082	
	<u>960</u>	
	122	

856
455
160
1875
1600
113
856
455
160
1875
1600
113

282
282
564 / 1.6
113
540

Biddesin

$$\begin{array}{r} 8 \overline{) 16.6} \\ \underline{2 \times 0/3} \\ 10 \text{ R } 35 \end{array}$$

$$\begin{array}{r} 8 \overline{) 23} \\ \underline{3} \\ 6 \\ \underline{15} \times \end{array}$$

$$\begin{array}{r} 16.6 \\ \underline{12.5} \\ 8 \ 2 \ 5 \\ 8 \ 3 \ 0 \\ \underline{1 \ 6 \ 5} \end{array}$$

$$\begin{array}{r} 8 \overline{) 206.25} \\ \underline{2 \ 5 \ 7 \ 8} \\ 3 \end{array}$$

$$\begin{array}{r} \overline{) 128.90} \\ \underline{16.16} \\ 12 \end{array}$$

$$\begin{array}{r} 8 \overline{) 198} \\ \underline{24} \\ 3 \end{array}$$

$$\begin{array}{r} 12 \overline{) 120} \\ \underline{10} \end{array}$$

456.

$$\begin{array}{r} 14 \\ 16 \\ \underline{42} \\ 70 \end{array}$$

$$\begin{array}{r} 8 \\ 84.9 \\ 71 \end{array}$$

$$\overline{) 184.9}$$

6 4 Standard
 $\frac{24}{30} \times \text{Sticks}$

- 20.00
- 2.00
- 10.00
- 10.00
- 10.00
- 10.00

96x 12 128x 64 Asst
 30 8 4
 300 96x 246
 4206x 30x Asst

Park Estate

March 1866

21.22.3x4	To running line x	\$ 40.00
	Expenses	2.00
March 31	To plate & c	10.00
April 3	" " " "	10.00
" 4	Engage with Commission x	10.00
" 11x12	Engage with Commission x x	20.00
" 27 & 28	Engaged in making out description -	20.00
May 4 & 5	Engaged in making out return	20.00
" 7	" " " "	10.00
June	To making out fair return and Plans and description	100.00

Dawson

242x00x
 10x00
 252.00

\$ 9.

704
 74x
 100
 174
 120
 290x

30x 36x
 20 3
 50x 108
 242
 108
 350x

252x
 30
 282
 10
 292x
 30
 20
 10
 242
 60
 182x

Cost of Asst

8150
4075-
4925-
56.00

9450
4725-

112
86

134
67,00
225-0
335-000
13400

3) 14400
48,00
4020
96000
19200

1373.5-010
160) 68675- (4.47
640
467

160) 1929.6000
160
329
320
90

12,110
447
16.5-7

6700
225-0

335-000
13400

12,010
538
17318

15-075-000
160) 75375- (4.217
640
137

6700
2770

469000
46900
13400

231
26
72
20
139

18589000
160) 92785- (5.3.8
800
1288

231
811

247
7
139
20
72

113
1338

152138
152138
152138

28200

1580

231

231
92

1880
28200

150) 283880 (17) 12,38

160
1238
1120

72
20

118

139

16
247

3871

008

160) 92785 (5) 3.8

231

00069000

13400

46900

00069000

2990

6900

139

20

72

231

137

640

160) 92785 (4) 2.17

00075000

13400

13400

335000

2250

6900

19318

538

12,010

90

329

16,52

444

160) 19296000 (12,10)

19200

96000

4020

4800

314400

5600

4925

4075

160) 63675 (4) 4.7

13785000

13400

335000

2250

6900

134

112

9450
4725

8150
4075

178
66
62
306

45.0
296
1036
15.6
25.6
16.10
80.4 3
2962

75
296
1036
2080
96
3040
3080

66
304
964

232 90.26 43.05
222 3340 1593
37 12366 5898
52

220.4
39
48

222
87
309

172
66
76
308

9757.3
40
21920
60
97 11314200 93
97
344234

173
66
69
308 feet

55
18
42

22492
246

36
4
40
97
137
42345
57893

242322 123
272829

1102381

1.14 - 8699
25
1.14 8694
76
386
196 87.00
25

82 8'8"0
20'1"9
20'1"2
20'1"11
20'0"9
20'1"2
20'8"59
20'8"11
20'0"9

70
1 1/2 29
68 1/2 3
87

172 171
66 76
69 19
306 95

97.81 - 20.79
19.56 - 416 90
117.37 2495

Mashack Biddison Jr.
and wife
to

Samuel Biddison

Copy,

November 19th 1813,

1608
 62.3
 128 0.0
 124 8
 3460
 5115

then at 37 m. 21 ft to
 station end of 12 feet on
 the 62 7/10 ft line

Tuesday 21st 1863 run line
 of land sold by Jas. Biddison
 to Mr. James Stewart
 a stone the beginning of
 land owned by Mashack
 Biddison & the Samuel
 Biddison line run along
 center of road N 51 1/2 E 62 7/10
 to a stone in our line between
 Souman and Biddison
 at 12 feet set a station
 then run our line S 33 1/2 E
 20 1/2 ft set a station
 at 12 1/2 ft a Stone Corner
 between ~~James~~ Bridgley
 then S 51 1/2 W 60 ft to a station

Mashack Biddison } Deed dated 24th day of April 1836
and wife }
To } Liber H. M. S. No. 172 folio 72, all those

Samuel Biddison } two pieces or parcels of land situate lying
and being in Battinore County aforesaid

and which are described as follows. Beginning for the 1st piece or parcel of land at a stone standing at the beginning of the same that was conveyed by Gideon Fitch and others to the said Mashack Biddison Senior on the 23rd day of June A.D. 1840. and running thence bounding the 1st line of said land S 69° E 31/10 ps to a stone now set in the ground thence N 43° E 71/10 ps to a stone thence N 33 1/2° W 60 ps to a stake set in the ground at the end of the 1st line of the land described in a deed bearing even date herewith wherein the said Mashack Biddison Senior and his wife the parties of the 1st part and Mashack Biddison Junior is the party of the 2nd part thence running with and bounding on the last line of the parcel of land conveyed by Gideon Fitch and others to the said Mashack Biddison by the aforesaid indenture dated the 23rd day of June A.D. 1840. S 23° W 97 ps to the place of Beginning containing 24 Acres of land more or less. And Beginning for the 2nd Described piece or parcel of land at the end of the 3rd line of the land that was conveyed by Gideon Fitch and others to the said Mashack Biddison Senior by indenture dated the 23rd day of June A.D. 1840 and recited in Liber H. M. S. No 333 folio 97 1/2 and running thence bounding on the last line of the land conveyed to Mashack Biddison Senior by the indenture aforesaid the 3 following Courses by 1st S 74° E 22 ps; 2^d N 47° E 47 ps and 3^d N 34° W 49 1/2 ps to a stone standing at the end of the 3rd line of the land conveyed by the said Mashack Biddison Senior and his wife to

to Mashuck Biddison Junior by Indenture bearing ^{Even} date herewith
thence running and bounding on said part last mentioned
land third line reverse of S 17° 23' 10" ps, to attain thence
of 37° E 37' ps to the place of Beginning containing
19 Acres of Land more or less

Samuel Biddison } Bond of Conveyance of 24 Acres
to } dated Oct 1st 1837. Liber.
Christoph. Dummer. } H. M. J. no 20 folio 66 &
Subject to Lease of 16 feet front
was along the Line next to Cole,

Lot 1000

Dec Sept 17th 1860

Chas Lot West

Being for the same as the
line of the 4th & line of all appars
Privilege, Being also the end of the

second line of Lot 1000 3/4 of the Principle
Col line when after to D. Pegg
then N 53 1/4 E 107 1/4 ft to intersect to
4th line of said Lot as the Dur of 92 7/10 ft on
said line then many curvatures on said
line N 37 1/4 E 5 3/10 ft to the end of said line
then N 59 W 14 1/2 ft to a stake planted by
a marked Holly the S 25 1/2 W 100 ft
N 27 1/4 E 97 ft to the base Column
95 ft of land.

Contract

A. C. Hansen

To

Michael Biddison

Deed. from
Gideon Fitch, &
Wife . . . and others.

to

Mashack Biddison

Received to be recorded this 18th
day of August 1843 at 4 o'clock
P.M. same day recorded

among the land records of Baltimore
County in Libr. T. H. N. 333 folio 97
& Exam^d

J^r Thos. Kell Clk

paid of 25

This Indenture, made this twenty third

day of June in the year of our Lord, one thousand, eight hundred and forty four, between Gideon Fitch, and Mary Fitch, his wife, and Jonathan Fitch, and Margaret Fitch, his wife, of Jefferson County, in the State of Indiana; and Elizabeth Fitch, Henry Klinefelter and Elizabeth Klinefelter, his wife, and Ruth Leah Fitch, all of the City and County of Baltimore, in the State of Maryland, (which said Elizabeth Fitch is the widow, and the said Gideon Fitch, Jonathan Fitch, Eliza. M. Klinefelter and Ruth Leah Fitch are the children and heirs at law, of William Fitch, of Henry, deceased) of the one part, and Mashae Widdison, of Baltimore County aforesaid, of the other part, Witnesseth; that for and in consideration of the sum of Four hundred and fifty dollars, lawful money of the United States, to the parties hereto of the first part, paid by the party of the second part to them presents, at or before the sealing and delivery hereof, the receipt whereof is hereby acknowledged; the said Gideon Fitch, and Mary Fitch, his wife, Jonathan Fitch and Margaret Fitch his wife, Elizabeth Fitch, Henry Klinefelter and Elizabeth Klinefelter, his wife, and Ruth Leah Fitch, have granted, bargained and sold, aliened, released, conveyed, and by these presents do grant, bargain and sell, alien, release and convey, unto the said Mashae Widdison, his heirs and assigns, All that piece or parcel of land, situated and lying in Baltimore County aforesaid, which is described as follows that is to say: Beginning at the same at a stone stake in the first line of the whole lot conveyed by the Chancellor of Maryland to David Shuler, and at the end of eighty four perches on said line; and running thence, bounding on said line South seventy degrees east, thirty one perches, to the end of the last line of Patchell's Delight; thence reversing the said line, and bounding thence, north eighty four degrees east, thirty four perches; thence north fifty four degrees and a quarter of a degree east, sixty seven perches, to the end of the last line of Jacobi's Choice; thence reversing said line, and bounding thence, the two following courses, South seventy five degrees east, twenty two perches; North East, forty seven perches, to the 11th line

of Patchellon's Neighbour; thence bounding on said land, the two following courses, North thirty five degrees west, seventy six perches; North fifty two degrees west, seventy perches, to a stone now placed in the ground at the end of the north twenty three degrees east, one hundred and eighty perches line of the part of said land conveyed to William Bishop; and thence bounding on that part to the place of beginning, containing one hundred acres, more or less. [being the same land which was granted and conveyed by William Bishop to the aforesaid William Fitch (of Henry) by Indenture bearing date on the third day of April, Eighteen hundred and thirteen, and recorded among the Land records of Baltimore County aforesaid, in Liber W.G. N. 124, folio 444 &.] Together with all and singular the buildings and improvements on said described piece or parcel of land erected, and the rights, ways, privileges, appurtenances and advantages to the same belonging, or in any wise appertaining; and the reversion and reversions, remainder and remainders, rents, issues and profits thereof; and all the estate and interest, right, title, property, claim and demands whatsoever, at law and in equity, of the said parties hereto of the first part, and each of them, in and out of the said described property and premises. **To Have and to Hold** the piece or parcel of land and premises herein before described and hereby intended to be granted and conveyed, with the appurtenances, unto the said Mashae Piddison, his heirs and assigns, to his and their proper use and behoof forever.

And the said parties hereto of the first part, for themselves, their heirs, executors and administrators, do hereby covenant with the said Mashae Piddison, his heirs and assigns, in manner following, that is to say, that the said parties hereto of the first part, and their heirs, the land and premises aforesaid, with the appurtenances, from and against themselves, and their heirs, and all and every person and person, legally or equitably claiming or to claim the same, or any part thereof through, by or under them, or any of them, unto the said Mashae Piddison, his heirs and assigns, shall and will warrant and forever defend by these presents: And also, that the said

[Parties

Parties hereto of the first part, and their heirs, at any time or times hereafter, at the request, and cost and charge of the said Nathaniel Biddison, his heirs or assigns, shall and will make, execute and deliver, or cause and procure to be made, executed and delivered, all such further and other acts or deeds in the law, as shall or may be reasonably advised, or desired and required, for the confirmation of these presents, according to the purport, true intent and meaning hereof.

At Witness whereof, the said Gideon Fitch, and Mary Fitch, his wife, Jonathan Fitch, and Margaret Fitch, his wife, Elizabeth Fitch, Henry Klinefelter and Elizabeth Klinefelter, his wife, and Ruth Leah Fitch, have hereto subscribed their names, and affixed their seals, on the day and year first herein written

Signed, Sealed and Delivered
by Gideon Fitch & Wife, and
Jonathan Fitch & Wife,

in the presence of

Abram Chandler
Jacob Williams

Gideon Fitch

Mary A Fitch

Jonathan Fitch

Signed, Sealed & Delivered by
Elizabeth Fitch, Henry Kline-
felter & Wife, & Ruth Leah Fitch

in the presence of

Abram Chandler
Jacob Williams

Margaret Fitch

Elizabeth Fitch

Henry Klinefelter

Elizabeth Klinefelter

Ruth Leah Fitch

Received on the day of the date of the aforesaid
Indenture, from Markas Widdison, the Party of the second
part thereof, the sum of Four hundred and fifty dollars, lawful
money, in full of the consideration therein expressed to be paid
by him to us

Witness

Wm. Taylor Judge, &c.

Abram Chandler

Jacob Williams

Gideon Fitch

Mary A Fitch

Jonathan Fitch

Margaret Fitch

Elizabeth Fitch

Henry Thurfeltes

Eliza M. Klinefetter

North Leas Fitch.

State of Indiana, Jefferson County, to all whom these presents
shall come, I, the undersigned, Clerk of the said County, do hereby
certify, that on this twenty third day of
June in the year of our Lord, one thousand, eight hundred
and ~~four~~ four, before the subscriber, one of the Justices of the
Jefferson Circuit Court State aforesaid

(the same being a Court of record and of law) personally ap-
pear Gideon Fitch and Mary Fitch, his wife, and Jonathan Fitch
and Margaret Fitch, his wife, they being satisfactorily proven
by oral testimony upon oath received by me, to be the persons
who are named and described as, and professing to be, parties
of the first part to the aforesaid Indenture or instrument of
writing, and severally acknowledge the same to be their re-
spective act and deed. The said Mary Fitch and Margaret
Fitch having signed and sealed said Indenture, and made their
said acknowledgments thereof, before me, out of the presence and
hearing of their respective husbands. And the said Mary
and Margaret, being by me severally examined, out of the presence
and hearing of their husbands, declare and say, that they execute
and acknowledge the said Indenture freely and voluntarily, and
without being induced to do so by fear or threats of, or ill usage by,
their said respective husbands, or by fear of their displeasure

[M]

In Testimony whereof, I hereunto subscribe my name,
on the day and year aforesaid.

Wm Taylor Judge

State of Indiana, Jefferson County, Ind.

I hereby certify, that William W. Taylor gentleman
before whom the aforesaid instrument was executed and acknow-
ledged by Gideon Fitch and Mary, his wife, and Jonathan Fitch, and
Margaret, his wife, and whose name is subscribed as a witness
to the execution and to the certificate of such acknowledgments,
was, at the time of such execution & acknowledgments, & yet is,
one of the Judges of the Jefferson Circuit Court in the State
aforesaid (the same being a court of record and of law)
duly commissioned and qualified. In Testimony whereof

by Gideon Fitch & Wife, and
Jonathan Fitch, & Wife,
in the presence of

Wm Taylor Judge

Gideon Fitch

Mary A Fitch

Jonathan Fitch

Signed, Sealed & Delivered by
Elizabeth Fitch, Henry Kline-
felter & Wife, Ruth Leah Fitch
in the presence of

Margaret Fitch

Elizabeth Fitch

Abram Chandler
Jacob Williams

Henry Klinefelter

Eliza M Klinefelter

Ruth Leah Fitch

Signed and sealed said Indenture, and made her said acknowledgment thereof before us, out of the presence and hearing of ~~her husband~~. And the said Eliza M. Kleinfolter, being by us privately examined, out of the presence and hearing of her husband, declared and said, that she executed and acknowledged the said Indenture freely and voluntarily, and without being induced to do so, by fear or threats of, or ill usage by, her said husband, or by fear of his displeasure. In Testimony whereof, we hereunto subscribe our names on the day and year aforesaid.

Abram Chancellor

Jacob Williams

State of Indiana, Jefferson County, to wit: Well remembered, and it is hereby certified, that on this twenty third day of June in the year of our Lord, one thousand, eight hundred and forty six, before the subscriber, one of the Justices of the Jefferson Circuit court State aforesaid (the same being a Court of record and of law) personally appeared Gideon Fitch and Mary Fitch, his wife, and Jonathan Fitch and Margaret Fitch, his wife, they being satisfactorily proved by oral testimony ~~received~~ ^{received} by me, to be the persons who are named and described as, and professing to be, parties of the first part to the aforesaid Indenture or instrument of writing, and severally acknowledged the ~~same to be their~~ ^{respective} ~~act and deed~~ ^{act and deed} said Mary Fitch and Margaret Fitch having signed and sealed said Indenture, and made their said ~~acknowledgments~~ ^{acknowledgments} thereof, before me, out of the presence and hearing of their respective husbands. And the said Mary and Margaret, being by me privately examined, out of the presence and hearing of their husbands, declare and say, that they execute and acknowledge the said Indenture freely and voluntarily, and without being induced to do so by fear or threats of, or ill usage by, their said respective husbands, or by fear of their displeasure

[M]

77.8 12

80.4 119.2 120

17.4

3	3	90	240
		60	
		240	3.2
<hr/>			
7.0			

33.
17.95

42.5

13.87

109.2 x 1.25 = 137.5

57.7

45.1

17.6

25.2

6.1

12.7

6.8

9.0

6.2

24.5

53.2

1.5

36.4

6.0

80.2 71.20

1.05
8
20

80	5.40
<hr/>	
	6.1

8	
<hr/>	
5.4	
<hr/>	
11	
<hr/>	
5.4	
<hr/>	
5.4	
<hr/>	
5.4	

108.2 x 77.6

50.16

160

135	4
115	40
<hr/>	
135	40
<hr/>	
115	40

120.9

82.6 1.3 57.3 137.6 4

57.3

54.4

77.8

39.1

18.5

5.2

80.6

25.5

4.2

88.4

32.5

5.5

95.2

49.8

66

1.3 x

12.8

77.8

34.6

(2.2)

34.4

456.80

193.4

2.4

413.0

47.0

14

43.80

28.2

19.36

88.4

100 / 1.65 (1 63 90
 100 23. 5

57 ps

163
 16.5
 12
 100 / 198.0
 100
 180
 100
 12 / 158.4
 160.5
 13.8
 64.5
 62
 120.5
 63.2
 13.3

8.7
 16
 267
 153
 189.6
 189.6
 63.2
 830.15
 8031 ps

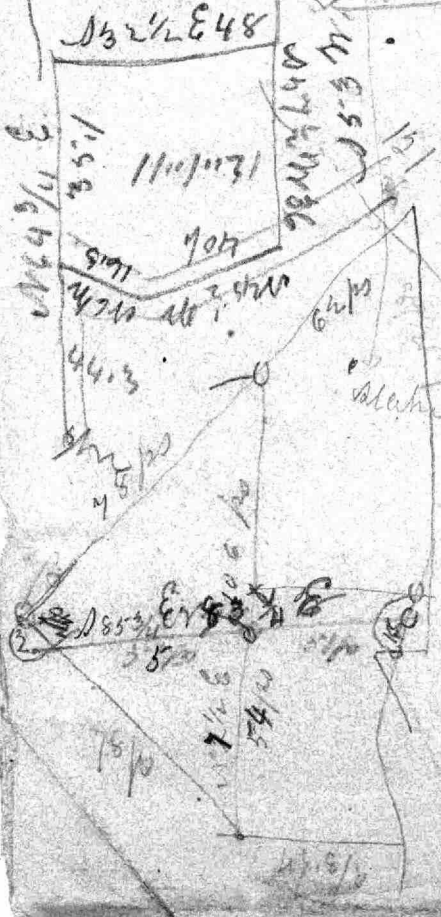

N 68 $\frac{1}{4}$ yr.

12 feet x 14

18.3.17
5.1

3.3.17

1000.23

27.

27.4

18.7
7.2
18.5
10.0

28.3

9.3
0.6
13.9
28.3
6.6
6.6
169.84
169.8

118.678

27.13.11
1.23
3.36

47
43.2
3.8

18.3
800
744
560
553
450
370

47
144
42.6

16.8
141
80
23.5
473.8
18x3
021.5

9.7
3.2
7.5

140

270350
133

4.3.13

43.

18.2
43
7542
7826
x3.7
1.91
2.27
5.246
27
251
3/4

43.35
15.2

36870
435
81170

1000.1

0.3607
0.89
0.48
75
0.81
81
32

1568.01

2043
3597
20210
77
097

43.21.071

Biddison Plat.

Samuel S. T. Biddison

to

James Stewart Mpe
of John Stewart &

& Acers Consideration

\$900 + \$800 Cash

Balance in 2 years.
