

44

Monzie
Caladonia

$\frac{41}{2}$

Upper Marlborough
Carroll Co. formerly
Baths Co.

Glenn to Greenbury Wilson

44

200 S. Moore Esq.

1897
I have the honor to acknowledge the receipt of your letter of the 14th inst. in relation to the above named matter. I have the same referred to the proper authorities for their consideration.

Very respectfully,
S. Moore Esq.

1897
13
22

Greenberg Miller

7
I have the honor to acknowledge the receipt of your letter of the 14th inst. in relation to the above named matter. I have the same referred to the proper authorities for their consideration.

Ed. J. by S. Moore Esq. A.S.

Thomas Samuel Cole
Elam Bailey and
John Geoghegan
Executors of John
Welsh deceased

To

Catherine Welsh

and order that all his real & personal property of every kind and nature whatsoever should be sold and afterwards to be divided in such manner as by the said last will and testament is directed and thereby appointed the said Thomas Samuel Cole Elam Bailey and John Geoghegan Executors of his said will and testament, for part of the aforesaid tract of Land called Upper Marlborough, beginning at the end of the S. 20° E. 55 perches line of the original survey & running thence north 88° W. 239 perches thence S. 36° W. 40 perches thence S. 2° E. 108 perches S. 76° E. 36 perches N. 19° E. 54 p. thence S. 44° E. 178 perches thence north 33° E. 124 p. thence N. 48° E. 20 p. and thence in a straight line to the place of beginning laid out for and containing 265 acres both the same more or less.

True Extract taken from Liber W.G. N. 6. l. folio 163
Tho. Hill Clerk Salt. Co. by

1023
1763
37

Copy Certificate of
"Mouzie."
D
z

Cost \$2.00

Charles Graham his Certificate 789^{ac.} Baltimore County, ss,
"Monzie," Pat. 15th Aug. 1776, Rent By virtue of a Special war-
of P. Annum £ 1. 11. 7 Sterling, Cha. to the rant of resurvey granted out
Rent Roll; of his Lordship's Land office
To William Luxe, William Lyon, Charles Graham and James Dick bearing date the twenty eighth day of May Anno Dom. Seventeen hun-
-dred and Seventy three was continued in force by four renewments the last of which renewment, was granted by permission of His
Excellency Robert Eden Esquire, Governor of Maryland, the twen-
-ty eighth day of April Seventeen hundred and seventy five for six
months longer, to resurvey a Tract or parcel of land called
"Caledonia," lying and being in Baltimore County aforesaid,
originally on the 16th day of April Anno Domini 1764, gran-
-ted unto the petitioners for 11,638 Acres, under new rent, to Resur-
-vey the aforesaid Tract or Parcel of land to amend all errors and to
add the vacant Land thereto contiguous as appears &c. I find that
708 Acres part of the said Land being sold and conveyed unto a certain
George Ogg, likewise 102 Acres being sold and conveyed unto a certain
William Ogg, there remains 10,828, which said quantity having been
formerly divided into seventeen different Lots or parcels of Land and
conveyances passed between the proprietors of the said Land for their
different and respective parts and they being desirous to have
the said Lots separately Resurveyed and Certificates returned
agreeably thereto,

These are therefore to certify That I as Deputy Survey-
-or of the County aforesaid under his Excellency Robert Eden Esq.
Governor of Maryland have carefully Resurveyed and laid out for
and in the name of him the said Charles Graham his Lot N^o 8, being
part of the whole Tract of land called "Caledonia," being the pro-
-perty of him the said Charles Graham according to its ancient Metes
and bounds & find the said Lot to contain six hundred and eighty
three Acres, and a half of an Acre of land twenty two Acres lies within
the lines of elder Surveys of the two following Tracts or parcels of
Land (that is to say eighteen Acres lies within the lines of a Tract or pa-
-ravel of Land called "Upper Marlborough," originally on the
10th day of February Anno Dom. 1763 granted unto a certain
Robert Gillcrest for 1556 Acres, and four Acres lies within the lines of a
(Tract)

Tract or parcel of land called "Eppington Forrest," originally on the 14th day of February Anno Domini 1764 surveyed for a certain John Dorsy for 2526 Acres, which said twenty two Acres, being deducted out of the aforesaid six hundred and eighty three Acres and a half there remains of the Lot N^o 8 clear of the aforementioned elder Surveys only six hundred and sixty one Acres and a half of an Acre,

I do hereby Certify that I have added to the remaining part of the Lot N^o 8 in one vacancy the quantity of one hundred and twenty seven Acres and a half of an acre of contiguous vacant Land and have reduced the said Lot N^o 8 with the vacancy added thereto clear of elder Surveys into one entire Tract all which Appears by the plat below, Lastly Beginning for the outlines of the Resurvey of the whole, Beginning at a Stone fixed in the ground lettered **The B^s of CGL^t N^o 8**, standing South sixteen degrees and fifteen minutes East fifty four perches from the end of the South forty eight degrees West thirty eight perch line it being the one hundred and ninety ninth course of the original Tract or parcel of land called "Caledonia," and the beginning of the original Lot N^o 8 and running from the said Stone the three following Courses to leave out part of an elder Survey of a Tract of land called "Upper Marlborough," South thirty six degrees West sixty three perches North sixty eight Degrees West twenty six perches North seventeen degrees East sixteen perches and one quarter of a perch until it intersects the first course of the original, then South twenty eight degrees West one hundred and sixty eight perches South sixty seven degrees West eighty perches, North sixty nine degrees West eighty perches North eighty degrees West one hundred and seventy four perches then leaving the original and running to include vacancy the thirteen following Courses viz^t South sixty five degrees and fifteen minutes West seventy six perches, and one half perch, South four degrees East thirty six perches South fifty two degrees West twenty perches South twenty degrees West fifty two perches South forty four degrees East forty perches South twenty perches South twenty seven degrees East sixty perches, South five degrees East thirty perches, South West one hundred and fourteen perches, and one half of a perch East one hundred and twenty six perches,

perches, and a half of a perch North sixty three degrees East eighty four perches, North eighty six degrees East one hundred and two perches, North six degrees and thirty minutes East one hundred and forty four perches and one quarter of a perch until it intersects the tenth Course of the original Survey then running to leave out part of an elder survey of a Tract of land called "Essexington Morrest" the three following Courses viz. North six degrees and thirty minutes East seventeen South sixty five degrees East twenty five perches, South thirteen degrees and thirty minutes East thirty one perches and one half of a perch until it intersects the eleventh Course of the original Lot N^o 8 then South sixty nine degrees East forty nine perches, North North East forty perches, North sixty three degrees East two hundred perches North thirty degrees East forty perches North eighty five degrees East twenty perches, then with a straight line to the Beginning containing seven hundred and eighty nine Acres of land more or less, and the whole now called "Monzie," to be held of Baltimore Manor, Resurveyed the eighteenth day of May Anno Domini, Seventeen hundred and seventy five.

May 3. 1776, Exam^d & passed by *John Calder, D. S. P. C.*
U. Scott, Esq.

On the back of the foregoing Certificate was the following Receipt viz. June 15th 1776, I have received five pounds five shillings and six pence for caution, and five shillings and nine pence paid to Mich^lmas 1776. Patent may therefore issue with his Excellency's Approbation,

Approved, *Richard Lee.* Dan^l. of St. Tho^s. Jenifer,

In Testimony that the foregoing is a True Copy from Liber B. C. G. C. S. N^o 51 folio 576, one of the Records belonging to and remaining in the Western Shore Land Office of Maryland, I have hereunto set my hand and affixed my official Seal this 19th day of February 1841.
George J. Brewer
 Reg^r. L^d. Off. W. S. M^o.

Cost \$2.00cts.



A Stone marked B. C. G

Lat

N^o 8 At the beginning of the tract of land called Mungie

B The end of 148 p on the 4th line of Mungie

C A Stone marked N^o 3

D A Stone marked N^o 3

Mungie

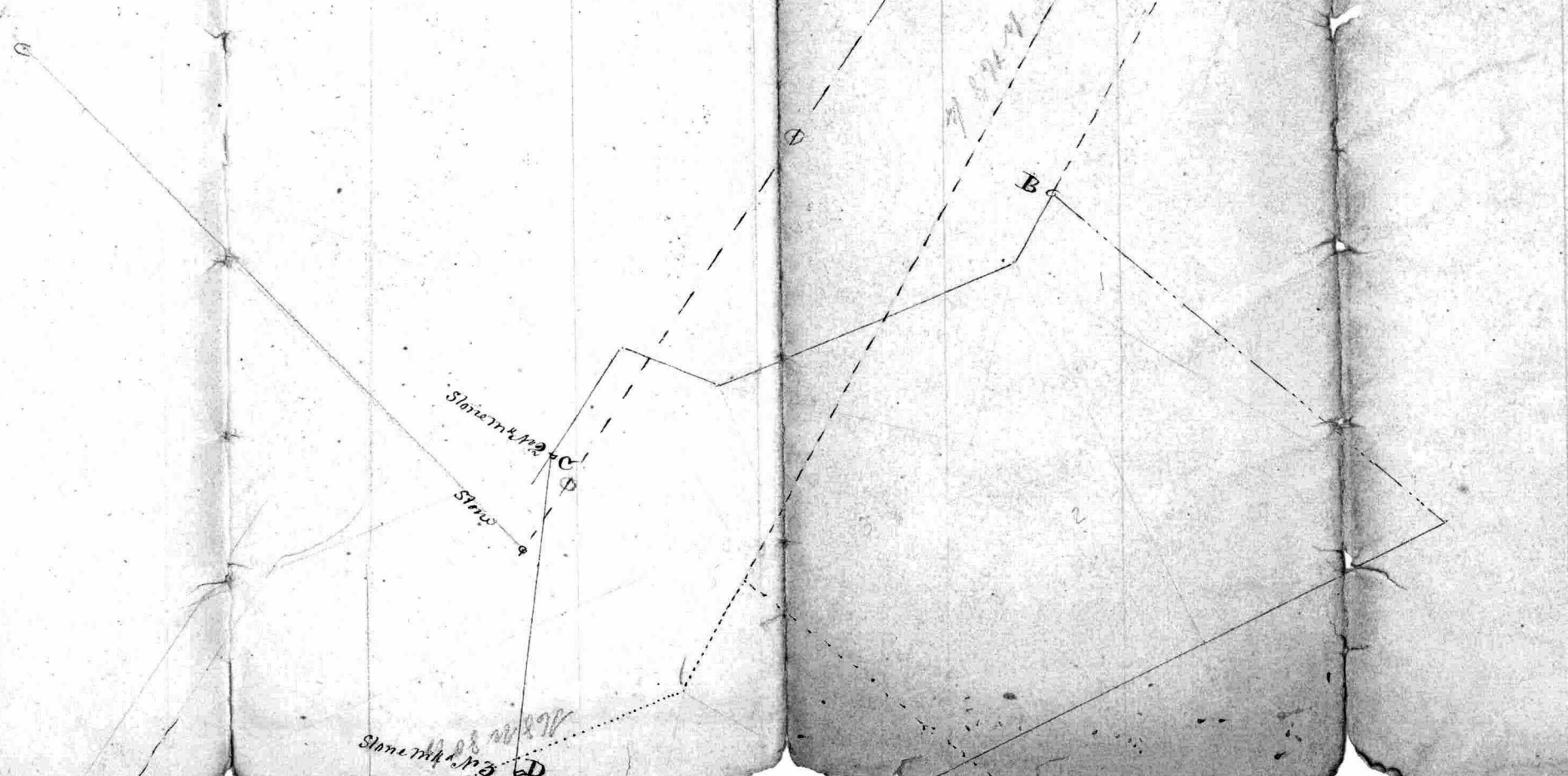

Courses of Upper
Marlborough Resurveyed.
for Robert Gulchrist Comy
1556 acres

Greenberg Willson

$$\begin{array}{r} 1800 \\ 1763 \\ \hline 37 \\ 65 \\ \hline 2.82 \end{array}$$
$$\begin{array}{r} 37 \overline{) 124} \text{ (2)} \\ \underline{114} \\ 100 \end{array}$$

"Upper Marlborough" Surveyed for Robert Gilmore the
18th day of January 1763, and patented to him the 10th of
February 1763,

Beginning in Baltimore County, Beginning for
the same at the end of 39 p^{ts} on the third line of the original
Survey as mark^d on the plat with the Letter B. and Lastly I have
reduced the whole into one entire tract Bounding as follow^{eth}
Beginning in Baltimore County, Beginning at the end of the
S. 50° E. 40 p^{ts} Line of a tract of Land called "Bakers Discovery"
it being also the Beginning of the original Survey and running
thence S. 21° E. 34 p^{ts} N. 54° W. 3 p^{ts} S. 54° W. 72 p^{ts} S. 3° W. 52 p^{ts} S. 34°
30" E. 24 p^{ts} E. 28 p^{ts} S. 80° E. 150 p^{ts} N. 15° W. 34 p^{ts} N. 60° E. 40 p^{ts} N. 65°
E. 60 p^{ts} S. 49° E. 60 p^{ts} S. 13° W. 26 p^{ts} S. 31° W. 58 p^{ts} S. 38° E. 42 p^{ts} N. 41°
E. 60 p^{ts} N. 25° E. 100 p^{ts} N. 15° W. 42 p^{ts} N. 50° E. 80 p^{ts} S. 64° E. 54 p^{ts}
S. 51° E. 50 p^{ts} S. 40 p^{ts} S. 32° W. 50 p^{ts} S. 54° W. 26 p^{ts} S. 8° E. 136 p^{ts}
S. E. 28 p^{ts} S. 43° 30" W. 50 p^{ts} S. 65° 30" E. 64 p^{ts} S. 49° 30" E. 50 p^{ts}
S. 11° W. 40 p^{ts} S. 14° E. 40 p^{ts} N. N. E. 48 p^{ts} S. 54° E. 80 p^{ts} S. 12° 30"
W. 132 p^{ts} S. 20° E. 55 p^{ts} N. 88° W. 239 p^{ts} S. 36° W. 40 p^{ts} S. 2° E. 108 p^{ts}
S. 46° E. 36 p^{ts} N. 19° E. 54 p^{ts} S. 44° E. 178 p^{ts} N. 33° E. 124 p^{ts}
N. 48° E. 20 p^{ts} N. 88° E. 20 p^{ts} S. 17° W. 52 p^{ts} S. 68° E. 26 p^{ts} N. 36°
E. 80 p^{ts} N. 56° E. 46 p^{ts} N. 20° W. 94 p^{ts} N. 30° E. 62 p^{ts} N. 38° E. 160 p^{ts}
N. 61° E. 28 p^{ts} N. E. 56 p^{ts} N. 3° W. 40 p^{ts} S. 85° W. 48 p^{ts} N. 20° E. 40 p^{ts}
N. 51° W. 20 p^{ts} S. 51° W. 86 p^{ts} N. 2° 30" W. 68 p^{ts} S. 81° W. 34 p^{ts} N. 61°
W. 20 p^{ts} N. 43° W. 62 p^{ts} N. 66° E. 80 p^{ts} N. 27° W. 20 p^{ts} N. 11° E. 34 p^{ts} N. 44°
W. 34 p^{ts} S. 41° W. 38 p^{ts} N. 54° W. 22 p^{ts} S. 45° W. 46 p^{ts} N. 23° 30" E. 90 p^{ts}
N. 16° E. 62 p^{ts} N. 19° W. 49 p^{ts} N. 42° W. 198 p^{ts} S. 61° W. 88 p^{ts} N. 29°
W. 55 p^{ts} S. 60° W. 60 p^{ts} S. 24° W. 48 p^{ts} N. 83° W. 65 p^{ts} S. 64° W. 136 p^{ts} till
it intersects the fifth line of the original Survey then Bounding on
the original Survey the following courses Viz. N. 4° W. 45 p^{ts} then
S. 20° W. 33 p^{ts} and thence with a straight line to the Beginning
containing and laid out for 1556 Acres more or less,

True & exact from the original Certificate;

Test,

George G. Proctor Reg. Land
off. W. S. M.

Cost \$1.36 ^{cts}/₄

Copy of Courses of
Gardner's Addition

Cost 75^c

Patapsco River
and
opposite entrance to Chesapeake

John Gardners Certificate } Lying and being in
 60^{ac} Gardners addition } Baltimore County
 Surveyed March 30th 1739 } " On the North side of
 Patenteed Dec 16th 1739 } Patuxent River Opposite to
 and Over against the mouth of a Creek on the South
 side of the River called Curtises Creek Beginning
 in the center of two bounded White Oaks and one bounded
 Hickory standing near the Rivers Bank and Opposite
 to the 3^d Gardners dwelling house and running thence
 South Seventy eight perches South eighteen degrees
 West Ninety eight Perches South thirty three
 Degrees East One Sumera, seventeen perches
 South eighty five Degrees East forty six Perches
 North forty three Degrees thirty minutes East thirty
 Perches North seven degrees West twenty three
 Perches South fifty two Degrees thirty minutes West
 fifty nine Perches and thence by a straight
 line to the Beginning"

True Extract from Liber C I No 5 folio 446
 one of the Land Record Books of this office

Land Office of Md
 June 1st 1859

Test - Wm W Deabrook
 Clerk of Land Office
 Wm W Deabrook

Carroll County

Part of a tract of Land
called "Monzie"

98 $\frac{1}{2}$ A

For Greenberry Wilson

Greenberry Wilson

Part of a tract of Land called "Mourzie", situate lying and being in Carroll County (formerly Baltimore County) and contained within the following metes, bounds, courses & distances "To Wit." Beginning for the outlines to include the same at a stone marked 1 standing at the end of 88 ft. on the N 86 E 24.1 ft. line of John Conoway's part of "Mourzie" (formerly) and running thence (as now corrected to gratify the calls of the same)

- | | | | |
|---|------------|-------------|---|
| 1 | N 17 W | 130 ft. | to a bounded water oak & stone, |
| 2 | S 25 E | 35 1/2 " | to the S 80 W 174 ft. line of the whole tract called " <u>Mourzie</u> " then reversing said line and bounding thereon (to correspond with stones heretofore planted), |
| 3 | S 79 1/4 E | 115 1/2 ft. | to a stone marked N ^o 2. |
| 4 | S 33 1/4 W | 135 1/4 " | to " " " " N ^o 3. it |

being at the intersection of the aforesaid N 86 E 24.1 ft. line of the said John Conoway's part of Mourzie at the distance of 83 ft. from the beginning of this part, then reversing said line & bounding thereon,

- | | | | |
|---|------------|--------|--|
| 5 | S 89 1/2 W | 83 ft. | to the first place of beginning containing 98 1/8 acres of land more or less |
|---|------------|--------|--|

By James Kelly ^{Wm} C.S.C.C.

June 19th 1854.

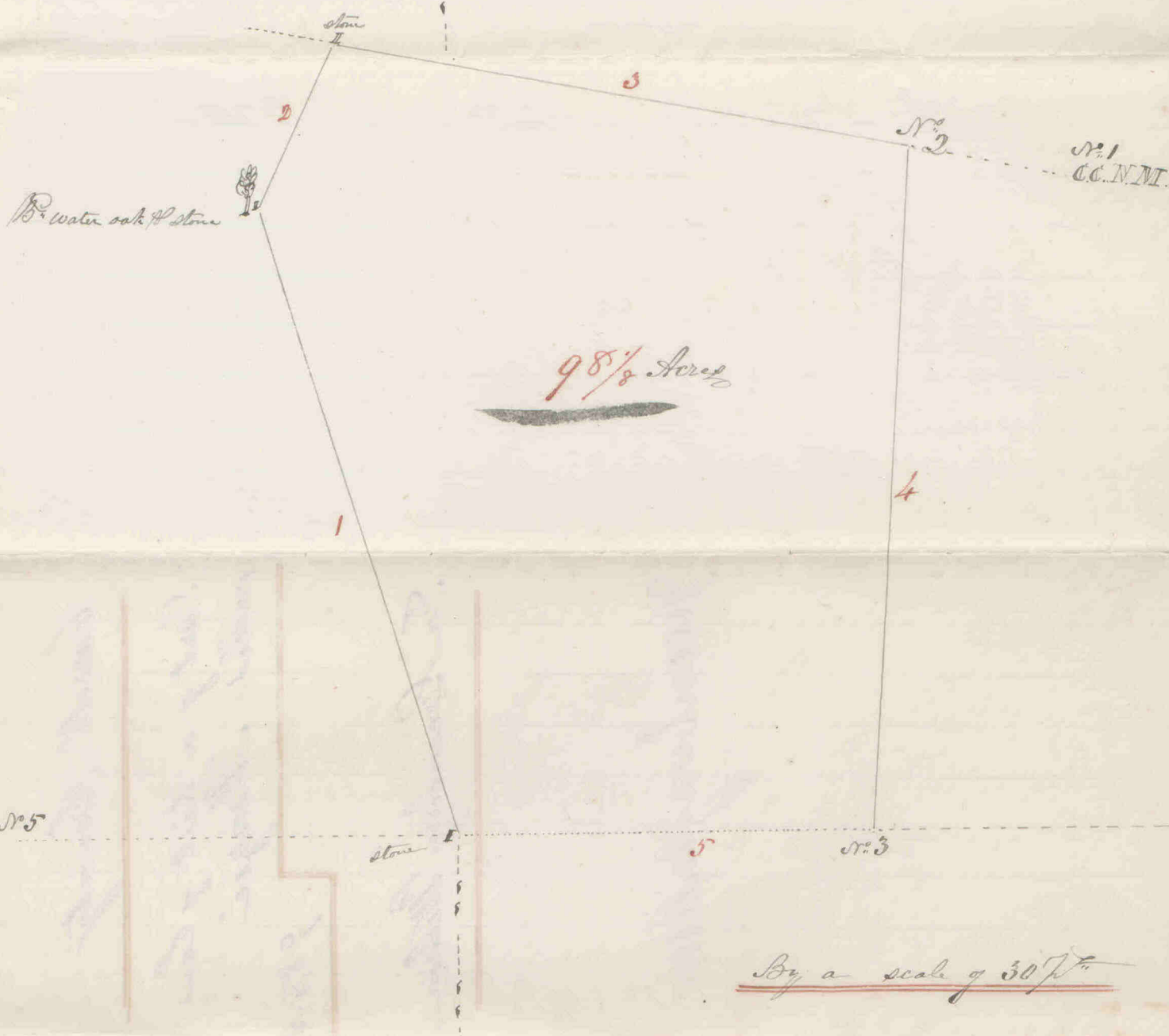
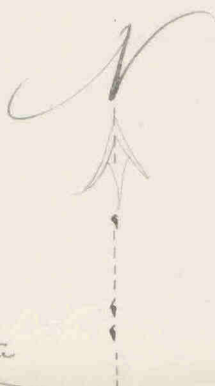

98 1/8 Acres

B. water oak & stone

No. 1
C.C.N.M.

No. 2

No. 3

5

stone

stone

By a scale of 30 ft

James Kelly C.S.C.C.

June 19th 1854.

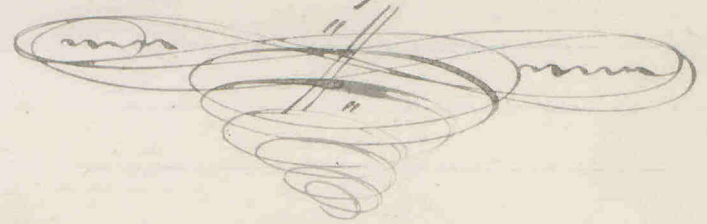

References
from the end of the
S30W 31/4 line of
Luts Sylva and
run N43 W 3/4 to
the end of 20 p on the
72 line of Windsor
Barred

at 60.2 p on the 60 1/4
line intersects the S 38 p
line of Edenbury st.
47 1/4 p on said line

at 25 p on the S 34 E 72 p
line of Windsor Forest
intersects the N 13 1/2 W 15 1/2
line of Windsor Forest
resurveyed at 5 p on said

line
at 35 p found an old corner
at the

from the end of the 72
line run N 11 E 16 p
to Mayans Run

$$\begin{array}{r} 116 \\ 8 \\ \hline 124 \end{array}$$

$$\begin{array}{r} 99 \\ 93 \\ \hline 33 \end{array}$$

2

$$\begin{array}{r} 14 \\ 14 \\ \hline 28 \\ 5 \\ \hline 33 \end{array}$$

$$\begin{array}{r} 93 \\ 40 \\ \hline 53 \\ 7 \\ \hline 60 \end{array}$$

Today
3 of December 1822
from the end of the 96th
line of Coladonia as found
yesterday. From the line of
Coladonia in W. H. 1st Coladonia
one far varicose —

M24 E 66th

M47 E 65th

160th E 460th 20th

then went to the state of
the end of the 38th line
of Lavery, Lot and

run 171st E 48th to where
the end of the 134 E 35th
line of Westsylvania

thru many the lines of
said land M35 W 35th

M43 W 52th to the end
of 18th at the 160th line
of Coladonia

and then a game —

Examined papers found
a desigment in the County
of Cambridge New York

To Philip J. J. and
also of that part of SD
tract conveyed by George
Winchester to James
Shepley Thence S 66° E
97 ps to where the W & E
96 ps line of Coladama
family terminated which
part is S 17° W 1-9 ps from
a Hickory tree heretofore
shown as the end of said
line Thence S 9 W 96 ps
N 76 W 26 ps S 50 W 54
ps (at 47 ps set a stake in
the corner of a field +
130 W 52 ps S 84 W 57 1/2
ps South 1 feet
S 57 E 35 ps N 56 E 7 1/2
to the end of 97. 4 ps on
N 57 3/4 W ^{122 ps} line of Hudsons
Forest reserved - and
then adjamed -

from the Stake at the end
of the N13 $\frac{1}{2}$ W 15 $\frac{1}{2}$ ft line
of Mundeau Forest Redeye
Forest Run N13 $\frac{1}{2}$ E 3 $\frac{1}{2}$ ft
N183 E 8 ft S34 E 51 $\frac{1}{2}$ ft
to the South 12 W 44 ft
line of Windsar Forest
N112 E 27 ft to the
Morgans Run Shire
boundary on said Run
and Lot No 5

S170 E 97 ft to
the N19 E 118 ft line

Left Baltimore on
Tuesday the 19th March 1822
with John Buchanan
Lodged at Belley
Wednesday the 20th from
from the Registry of
Lawyers Lot Shown by

the lines of said land
with 1 $\frac{1}{2}$ degrees allowance
for an arc or two

N11 $\frac{1}{2}$ E 28 ft S43 $\frac{1}{2}$ W 100
N46 $\frac{1}{2}$ W 24 ft N18 $\frac{1}{2}$ E 32
N50 $\frac{1}{2}$ W 84 ft N44 $\frac{1}{2}$ E 38 ft

and adjomed

Lodged at Graveshepp
Thursday the 21st from
the corner of the
Mortland on the site of
of Johns Mistake
S31 E 46 ft to the Registry
of Johns Mistake
Shire Run the Survey
of A

B These run the courses of
Lindsay Forest

N 42 E 128 p N 35 W 57

S 58 W 58 p N 26 W 66 p

~~N 11 W~~ 26 p N 29 W 28

N 28 E 72 p N 35 W 44

at 30 p set a stake
at the end of the 30 p
line of Lindsay Forest

Resurveyed N 13 E 62 p

at 20.4 p on this line
set a stake in the 38 p

line of Lawrys Lot 2.6 p
from the end of said line

S 47 W 65 p S 24 W 66 p

at 32 p run ~~to~~ S 87 W 67 p
to a Stake said to be at the
end of the 96 p line of

Edinburgh then S 9 W 96

p S 33 E 68 p S 12 E 44

S 56 W 44 p S 16 E 12

S 26 W 48 p set a stake
on a south hill side
and adjourned

Monday 25th June 1709
The Spanish oak at the
end of the S 56 E 11 p line

N 55 3/4 E 134 3/4 p

N 35 W 1 1/2 p to the place

where the Hickory trees
of John Mistake's family
did stand as shown

by John Hudson

thence run from that

place N 35 W 74 p

North 58 p S 77 1/2 W 13

to the end of the

S 14 W 26 p line as

run on Saturday

thence went to the end of
the N 5 E 40 p line on

run on Saturday and run

North 10 p then N 5 E

53 p to the end of the

Shanty three perches line

of Lindsay Forest if

the N 61 E 128 p line is

run to the Hickory of

John Mistake thence

B

Windsor Forest Survey for
John Darsey 23 March
1762

Beginning at the
beginning of the original
Survey viz N 80 E 46 B
distant from 26 White
oaks and 2 bounded
oaks standing at the
head of the Runy Falls
and Runy and boundary
on the Original Survey
the 15 following Courses
N 20 E 60 B N 75 W 90
B N 15 E 71 183 E 27 A
146 E 120 B

A of Windsor Forest
N 20 E 60 B N 76 W 96 B
N 14 E 70 B 184 E 27 B
147 120 B 125 E 20
186 E 32 B N 11 W 96
N 24 W 66 B N 7 W 38
~~N 39 W 17 B~~ N 14 E 54
at 23 1/4 B Barren house
N 35 E 123 B 156 E 11 B
marked a Spanish oak
on the S side of the old
Road thence N 60 W 128
N 46 E 64 B 189 E 80 B
136 E 14 S 1 E 58 B
132 W 20 B S 1 E 26 B
N 85 E 46 S 4 W 16
132 W 80 to a stake
on the North side of
the old Road thence
run from the said Stake
N 74 W 63 B to the west
Chimney of Sellers house
the new oak a
cald cut and I am sure
of one at the Stake
and run N 74 E 54 B
N 62 E 11 B S 11 E 30 B
172 W 35 B set a
Stake on the South
side of the present
Road and I am sure

Sunday Dec 2 1822 from
the beginning of Parsons
angles

163 W 20 S
165 E 2 1/2 S to

the beginning of Hudson
Forest then N 62 1/2 E
85 ps 153 E 26 S to the
beginning of Hudson
Forest Resurveyed then
N 67 E 70 ps N 82 E 60 ps
to the end of the 4th line
of Hudsons Forest as Call
for in the resurvey then
runny the line of the
Resurvey N 27 W 3 ps

N 83 E 18 ps N 13 1/2 W 15 1/2 ps
N 58 1/2 W 50 ps N 17 3/4 W 28
N 51 3/4 W 110 ps set a
stone Then went to a
stone marked I said to
the boundary of that part
of Colorado as surveyed

N

at 8 ps on this line
a stone stands 10 feet to my
left the stone Mr
Wilson says was set
then by Jordan when
runny for Mr Buchanan
I run from the end of the
72 ps line N 30 E 11 1/2 ps
to a spot where Mr Wilson
says Jordan aimed when
he run for O'Donnell

Then run from the end
of the 16 ps line and run
S 78 E 57 ps S 12 W 4 ps
to the run then S 66 E 36 ps
then N 5 E 4 ps to a stone

part of Edenburrugh
 S67 $\frac{1}{2}$ E 14 $\frac{1}{4}$ p 114 W 11 p
 E 187 $\frac{1}{2}$ p S 53 E 40 p
 S 41 W - 90 $\frac{3}{4}$ p 141 W 11 p
 S 14 W 30 p S 59 W 58
 N 25 W 66 p N 26 p
 N 28 W 21 p S 29 W 10 p
 S 28 E 28 p South 26
 S 25 E 66 p N 39 E 58
 S 34 E 42 $\frac{1}{2}$ p until it
 intersects the 18

part of W F Caspated
 To the 10th line of W F Caspated
 line S 57 $\frac{3}{4}$ E 109 p to the beginning
 of said line then bounding on
 said land westerly S 17 $\frac{3}{4}$ E 28 p
 S 33 $\frac{3}{4}$ E 50 p S 13 E 3 p to the
 10th line of Long Truited surveyed
 then N 83 E 8 p to the beginning of
 said line then S 34 E 57 $\frac{1}{2}$ p
 to the S 12 W line of the
 original then bounding on
 that line S 12 W 17 p to the
 end of said line

To the 10th line of
 Caspated
 W F Caspated
 W F Caspated

To the tenth line of
 Caspated to be
 surveyed then sur-
 vey said line

S 51 $\frac{3}{4}$ E 109 p to
 the beginning of said
 line still bounding
 on said line & run

S 17 $\frac{3}{4}$ E 28 p
 S 33 $\frac{3}{4}$ E 50 p
 S 13 E 3 p

to the 10th line of
 Long Truited is
 surveyed then north
 83 E 8 p to the
 S 12 W line to the
 end of said line

Today it rained I stayd
 at Little's and did nothing
 Saterday the 23 I run from
 the 2d to minn and stroke
 the several courses of
 winds as follows
 139 E 80 N 119 84 8
 156 E 40 N 115 W 32
 144 W 80 N 116 20 N
 168 E 60 S 136 28 N
 141 E 50 N 118 W 108 0
 164 W 52 S 129 W 60
 178 W 18 N 140 W 90
 157 E 72 N 119 W 30
 150 E 14 N 165 W 36
 166 W 92 S 140 W 64
 180 W 96 N 114 W 26
 183 W 80 N 152 W 90
 130 W 60 N 179 W 72
 123 W 36 N 116 70 N
 153 W 58 N 68 N
 then 118 E 118 N
 156 40 N sit at the

at 2 1/2 hours this line
 crossed Little's Bay any
 run down until
 Monday 8 of clock

1823 July 2 Left Baltimore
 with Mr Buchanan Lodge
 at Little's Monday (Sawed)
 remained at Little's until
 after Dinner then went
 to Grace Shipley's
 after Copying the follow
 ing courses that
 part of Gladama
 was follows
 122 W 167 E 160 N
 153 E 40 N
 141 W 102 102
 114 W - 80
 134 E 51
 143 W 128
 16 W - 93
 113 W 118 N
 159 E 68

John P. Chamberlain
 1823

Buchanan

Part of
Calidonia

July 6th 1823

Commenced among the
Division lines between
Mr. Hely & Mr. Paul
Beginning at a white
ash nail bounded
standing N 25° E 3 1/4 p
framed a stone and
run N 14° E 4.3 p to
2 bounded Hops fly
by the side of the
run N 47 1/2

E 10.6 p N 16 1/2 E
5.9 p to a marked
Spanish oak & 3 white
oaks thence
N 16 E 31 p to gum and
white oak thence
N 10 1/2 E 34 1/2 p to a
Spanish oak thence
N 4 1/2 W 114 p N 63 W
18 3/4 p to black
oak & lines into

Sept then N 70 W 94.9 p
to the Stake at the division
between Gray and John
then come back to the 3 oak
and run N 64 3/4 E 34 p
to a Chestnut by and on
the West side of Dofney
Branch Hill N 64 3/4 E
49 p to the end of 15 1/2 p
on the South 26 p line
of Edinburgh

Then went to the end of
the 26 p line of Edinburgh
and made a water oak
Sapling and run S 20 W 38 p to
a stake 160 E 6 p from
a marked Spanish oak
thence S 34 W 57 p to a
White oak Sapling
then S 20 W 102 p

~~from the end of the 7th p
line of the 1st stone 11236~~

From the beginning of
Collops run S 70° 30' W to
of the nut and stone then
S 23° E 15 p to where Micholey
wells says his lot began
when it was first laid off
then run the division line
between him and Berry
young as them by wire
S 36 1/2° W 120 p to a line of
long beach N 52 W 3/4 p
from a corner stake the
121 p line ends about on
spur N E of the Old road,

I run from the stone
marked 3 N 66° W 97 p
to the end of the 96 p line
of Galadonia the stone
marked 3 being at the
end of the 3rd line of part
of Galadonia conveyed
to Philip Jarvis

Part of Galadonia

Lot nos of Morgan

Begin at the end of the
144th 178th section of Allegheny
Methuon and may be
with Allegheny Methuon
100 33 2 2 1/2 ft. to 6 in

beginning there
2 1/2 ft. to 5 1/2 ft. to the
end of the same the other
beginning in the west corner of
the 100th 33rd section

- 3 1080th 174th ft
- 4 1080th 174th ft
- 5 104th 36th ft
- 6 1080th 174th ft
- 7 1080th 174th ft
- 8 1080th 174th ft
- 9 1080th 174th ft
- 10 1080th 174th ft

11 1080th 174th ft to the
end of the 1/2nd line of the
100th 33rd section
west corner there

12 1080th 174th ft to the
end of 100th 33rd section
west corner there
13 1080th 174th ft to the
end of 100th 33rd section
west corner there
14 1080th 174th ft to the
end of 100th 33rd section
west corner there

15 1080th 174th ft to the
end of 100th 33rd section
west corner there
16 1080th 174th ft to the
end of 100th 33rd section
west corner there
17 1080th 174th ft to the
end of 100th 33rd section
west corner there
18 1080th 174th ft to the
end of 100th 33rd section
west corner there
19 1080th 174th ft to the
end of 100th 33rd section
west corner there
20 1080th 174th ft to the
end of 100th 33rd section
west corner there

11
12
13
14
15
16
17
18
19
20
21
22
23
24
25
26
27
28
29
30
31
32
33
34
35
36
37
38
39
40
41
42
43
44
45
46
47
48
49
50
51
52
53
54
55
56
57
58
59
60
61
62
63
64
65
66
67
68
69
70
71
72
73
74
75
76
77
78
79
80
81
82
83
84
85
86
87
88
89
90
91
92
93
94
95
96
97
98
99
100
101
102
103
104
105
106
107
108
109
110
111
112
113
114
115
116
117
118
119
120
121
122
123
124
125
126
127
128
129
130
131
132
133
134
135
136
137
138
139
140
141
142
143
144
145
146
147
148
149
150
151
152
153
154
155
156
157
158
159
160
161
162
163
164
165
166
167
168
169
170
171
172
173
174
175
176
177
178
179
180
181
182
183
184
185
186
187
188
189
190
191
192
193
194
195
196
197
198
199
200

Done 3rd 1857.

That Part of Morrye conveyed by Henry Alexander to Nathan
 Murro on the 4th day of October 1804 and recorded in Lib. V. G.
 No 82 folio 549th Begins at B at being at the end of 148 p^{er} on
 the fourth line of the whole tract called Morrye and running
 thence bounding on the ^{per my with an ell or one of one piece for a return given} out line of the whole tract the three following
 courses viz S 29 W 28 p^{er} 68 to 80 p^{er} to on the plot M 168 to 26 p^{er} to 3 on the plot
 M 24 to 31 1/2 p^{er} to allow marked No 2 at C on the plot then S 7 1/2 to 80 p^{er} to also
 marked No 3 at D on the plot then S 47 E 31 p^{er} to 4 on the plot S 68 E 58 p^{er} to
 5 on the plot M 23 1/2 E 40 p^{er} to 6 on the plot M 64 E 156 1/2 p^{er} to 7 on
 the plot then N 31 W 127 p^{er} to the beginning and contains the quan-
 tity of One Hundred and Forty Two and a half acres of Land
~~Four and a half acres of lies Four in Upper Marlborough~~

The above described Land was conveyed by Elisha D Payne
 Trustee appointed by Baltimore County Court to sell the Estate
 of Nathan Murro deceased, to Nathan Murro by deed dated
 the 28th of May 1834 and recorded in Lib. V. G. No 242 folio 533th
 and in the said description contained in said deed there is one of
 the courses left out viz the M 67 to 26 p^{er} line

Recapitulation

The Part of Morrye conveyed by Alexander to Murro contains	142. 2. 00
Four in Upper Marlborough	2. . .
Clear	140. 2. 0

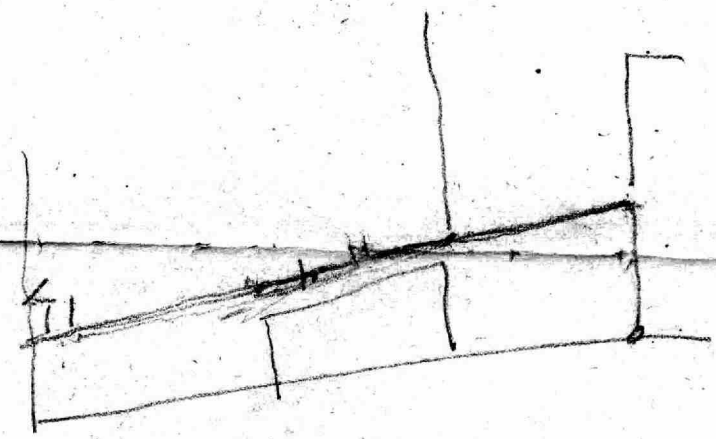

to the person to whom he sells it.

But before Mrs Nelson buys the above
Land or any part of it from Mr. Elliott
I must be satisfied that Mrs. Harris
had a good title in fee simple clear
of all encumbrances to the above Land.

- At ~~again~~ ~~before~~ before Mrs Nelson
does buy the Land. It must be surveyed
and the true location and quantity of it
must be ascertained.

Again Mrs Nelson must go over the
Land and ascertain its quality, and the
quantity of ~~the~~ ~~land~~ ~~and~~ the buildings
and improvements on it and to be certain that
the Land will in all respects suit her
convenience and is worth the money
she proposes to give for it. If Mrs Nelson
chooses to purchase that part of the Land
wherein the Dwelling house &c is built
she must ascertain ^{as well as she can} ^{she wants with the House &c.}
the quantity of Land. She desires to buy
and as she offers \$10 dollars per acre for
100 or 105 acres when the residue of 100
acres is not worth less than 10 dollars per
acre and how much per acre of the 105
acres she will be willing to give

To Mrs Eliza Nelson

Yours &c
T. M. Clarke

Balto May 4. 1837

The land containing 265 acres, was as I am informed devised to Catherine Welsh (now Catherine Mann) by her uncle John Welsh - I have not seen the Will and have required that the Title of Mrs Mann to the above land shall be shown to me before Mr Nelson purchases it or any part of it: ~~from~~

Catherine Mann by deed of Mr Lygas dated in July 1830 and duly executed and recorded Mr Lygas the above land to Elisha D. Payne to secure \$915 - Doct^r Payne assigned the above mortgage to Mr Jacob Albert of Butts - Mr Albert and Elisha D. Payne filed a Bill in Chancery agt Catherine Mann for a decree for the sale of the above land to discharge the mortgage debt: a decree passed and Josiah Pennington Esq appointed Trustee by the decree, sold the above land at Public Sale to Jacob Albert. The sale under the decree has been enforced through Mr Albert is the sole owner of the land and can after he obtains the deed from the Trustee make a deed for it to any person who will purchase it from him and the Court will order the possession to be delivered to Mr Albert who can then deliver the same

from the lines of Murray begⁿ
 at the stone with B C G Lot No 8
 and run the line of Murray with our
 degree allowance perpendicular 37 to 63 ft
 N 67 to 26 p N 18 E 16 1/4 p S 29 to 168 ft
 at 149 1/2 p this large Chestnut tree stem
 by Mr Wilson as the tree stem to him
 by square name as the beginning of
 Marrows Part of Murray] then
 run from thence 168 p line 168 to 80 p
 N 68 to 25 1/2 p then S 34 to 31 1/2 p to
 the stone No 2 then S 7 1/2 to 80 p to stone
 No 3 at 28 p the stone of Mr Wilson Lot
 N 11 1/2 to 5 1/2 p S 47 E 31 p
 S 68 E 58 p N 23 1/2 E 40 p [at
 20 1/2 p Centre of the road
 then adjoin an enclosure of the
 said 1/8 Acre and Murray run from
 end of 40 p line N 64 to 156 1/2 p to
 the end of the 1/8 Acre of Lot No 1
 148

The beginning of Murray is a
 stone standing on the south
 side of the road and near the
 mouth of the Lane leading into
 Green Shepley Dwelling House

at 157 9/16 p from stone
 1 1/2 p in Murray p 1/2 p the
 end of stone 51

Richard D Payne to William
 Mannesfield

136 to 63 1/2
 1168 to 26 1/2
 117 6 16 1/2

M 662 C 63 Beginning of Murray

run the line of Murray begg
 at the Staup mark B C C Lot No 8
 and run the line of Murray with our
 degree allowance for a distance of 376 63 1/2
 N 67 to 26 p. N 18 E 16 1/2 p. S 29 to 168 p
 at 149 1/2 p. then large Chestnut trees shown
 by Mr Wilson as the trees shown to have
 by James Hanna as the lying of
 narrow Part of Murray. Then
 run from thence 168 p line S 68 to 80 p
 N 68 to 25 1/2 p then S 34 to 31 1/2 p to
 the line No 2 then S 7 1/2 to 80 p to show
 the Sta of Mr Wilson del
 N 64 to 5 1/2 p S 47 E 31 p
 S 68 E 58 p N 23 1/2 E 40 p at
 20 1/2 p Centre of the road
 then adjourned on some corner of the
 said. Is to be run by Murray for
 end of 40 p line N 64 to 156 1/2 p to
 the end of the Sta of Lot No 1

The beginning of Murray is a
 stone standing on the south
 side of the road and near the
 mouth of the Lane leading into
 from the place of Dwelling House

at 139 p from the
 1 1/2 p in Murray p. N 64 to
 156 1/2 p

153	156.5	174
20		55
3060	4250	870
	5150	810
	1845	4500
	6196490	
117	108	
41.5	74	
83.5	210	
167	108	
608	1360	
69345		

Beginning of the Deal from Richard D Payne to William Staup

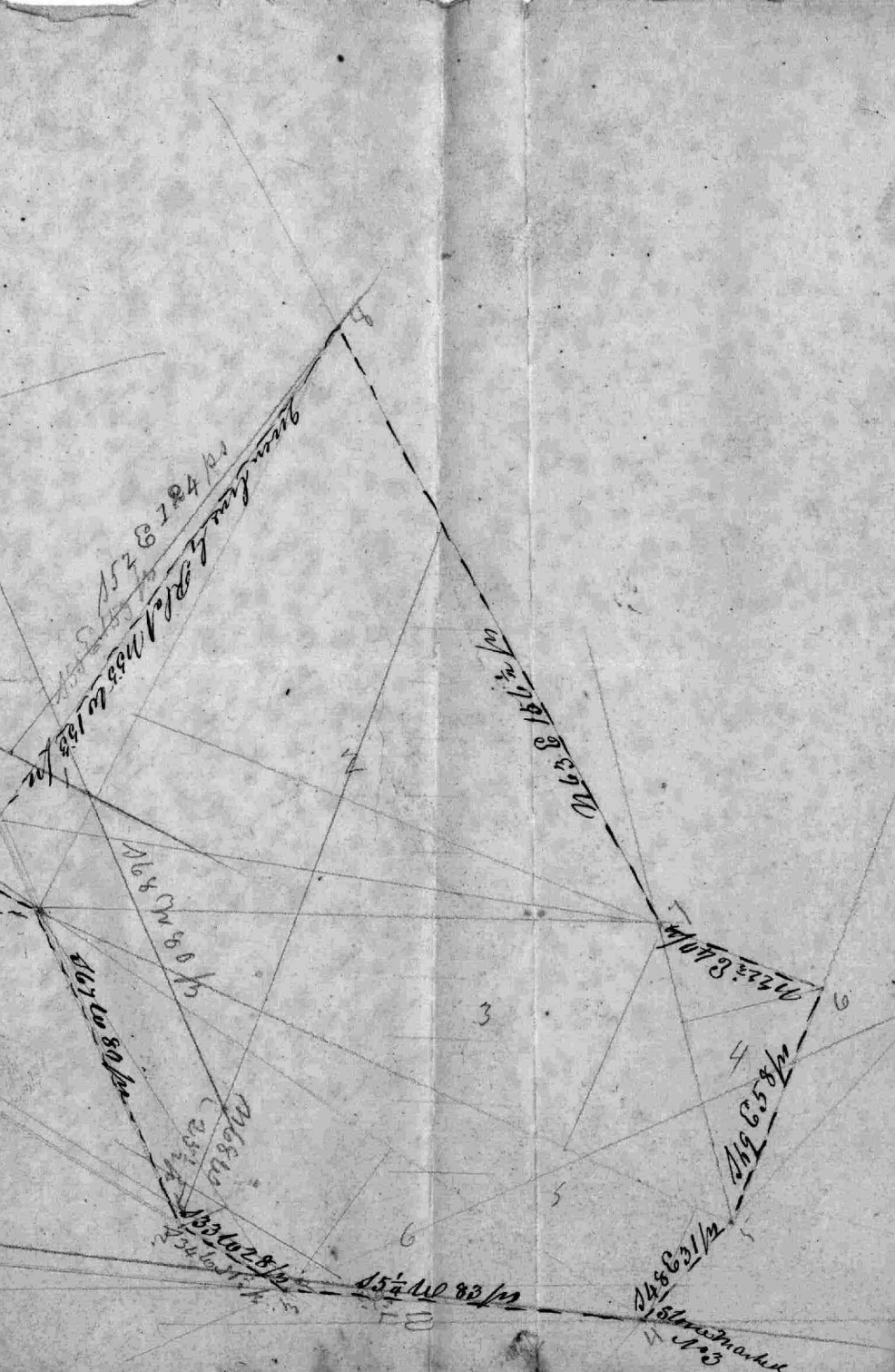

Manso from St Alexander } Deed part of Morvye 140^{acs} W^o 82 folio 549 &

C Bonoway from St Alexander } Deed part of Morvye 219^{acs} W^o 76 folio 246 &

St Alexander from Ingaldevel &c } All the Estates Ephraim Whitney and Lloyd Norris Bankrupts W^o 73 folio 330

The Rutter & Solomons } deed for Dunblane 613. 1. 26 and
St Alexander } Morvye 789^{acs} W^o 57 folio 13. Whereas W^m Graham
by deed bearing date the 10th of June 1794 did convey to the
Rutter & Solomons all that tract
of parcel of land lying and being in Baltimore County of a certain known
and distinguished by the name of Morvye bounded and described
as follows that is to say Beginning at a stone fixed in the ground
labeled thus The B^s of C & L N^o 8 standing N 16^o 48' E 34 p from the end
of the N 48 W 38 p line it being the 199th line course of the Original tract called
Caledonia and by my of the original Lot N^o 8 and running from thence
the 3 following courses viz S 36 W 63 p N 68 W 26 p N 17 E 16 1/2 p until it
intersects the east course of the Original. S 28 W 168 p N 67 W 80 p
N 69 W 80 p N 80 W 174 p then leaving the original and running the
13 following courses. S 65 1/4 W 76 1/2 p S 4 E 36 p S 52 W 30 p S 20 W 52 p
S 44 E 40 p South 20 p S 27 E 60 p S 5 E 30 p S 100 1/4 N East 126 1/2 p
N 63 E 84 p N 86 E 102 p N 6 1/2 E 144 1/4 p until it intersects the 10th
course of the original Survey then running the 5 following
courses N 6 1/2 E 17 p S 65 E 23 p S 13 1/2 E 31 1/2 p until it intersects
the 11th course of the original Lot N^o 8 then S 69 E 49 p N 4 E
40 p N 63 E 200 p N 30 E 40 p N 85 E 20 p then with a bearing
line to the beginning containing and less out for 789
the deed from Graham is recorded in W^o N^o 79 folio 75 &

Rough Plat^{ve} of
McGreenberg Wilsons Part
of Upper Marlborough

1800
1788
12
05
434

44
2 3/4
Total 1/4

33
2 1/4
35 3/4

Thursday July 13th 1865
 Run line of W. Willson
 land began at a stone
 supposed to be the end
 of the S44^W 178 p line
 of Deed from Jacob A
 Albert to W. Willson
 and supposed to be the
 end of the S44^E 178 p line
 of Melch Deed dated
 1788 with 2 1/2 degrees
 N 35 1/2^E 124 p ends S49^E
 18 1/2 p from a stone by ^{at} ^{of} ^{the} ^{stone}
 at 20 p. Center of road
 a stone stands N 28 1/2^W 8 7/10 p.
 At 5 1/2 p a small
 stone
 at 56 p N W Corner of Barn
 been N 62^W
 S E Corner been N 37^W
 at 79 p a fence
 at 86 p a fence
 then run from stone end
 of 124 p N 50 1/2^E 20 p

then run N 54 1/2^W 3 1/10 p
 to attain the begin of
 Deed from
 Willson also end of 1837
 28 p
 was E 20 p line to
 Upper Marlborough
 then run from the
 line of Upper Marlborough
 S 49 1/2^W 20 p set
 a stone end of 124 p line
 stands 56 feet on left
 then went to stone and
 run line of Deed
 from Albert to Willson
 with 1 1/2 degrees
 N 61 1/2^W 216 p stone
 stands 256 p 29 feet
 At 13 p Make an the
 take corner of Survey made
 by Hoppe been N 41 1/2^E
 65 p ^{stone} stands 196 p
 at 148 p Center of street
 was stone corner N 62^W

the run from stone

S 79 $\frac{1}{4}$ E 115 $\frac{7}{10}$ p

to Stone No. 2.

at 44 $\frac{8}{10}$ p crossed

the 34 p line

at 82 p in branch

and branch & the dg
began in center of road

at end of 39 p line on

line also across

N 36 $\frac{1}{2}$ W 23 p. ends
at chain on left

at 3 $\frac{8}{10}$ p range of garden
fence

at 11 p range of garden

run N 39 W 12 p.

end of Orchard on

right

N 25 W 6 p.

N 1 E 8 p.

N 6 $\frac{1}{2}$ E 22 p.

N 7 W 18 p

N 2 $\frac{1}{2}$ E 22 p at 20 p fence

N 26 $\frac{1}{2}$ W 10 p

N 33 W 15 $\frac{8}{10}$ p to end of 147 p
on 210 p line

then went to the

No 1 C.C. V.M. run

run. $042\frac{3}{4}$ E $63\frac{2}{10}$ ps
to stone No 2.

at $2\frac{8}{10}$ ps. ^{alt. 045 M.} ~~at~~ ^{at} 2.8 ps. ~~at~~ ^{at} 2.8 ps. ~~at~~ ^{at} 2.8 ps.

a fence is 81. feet a right

at $51\frac{1}{2}$ feet a fence

and Cur is $\frac{57}{17}$ feet

on right

Rough Plat B
Memorandum of Part
of Kirrzie sold by
John Glenn Esqr & Greenby
Wilson Esqr

County

29

16.6

14.6

210 119 151 3

119

313

553

410 1068

60

2360

420

2160

410

60

Stone 112

128	2	3	4
19.8	156.8	138	131
640	10.6	68	16
1157	939.0	690	786
138	15650	888	131
24960	165890	9570	2096

2496
9570
2096
3733
7302
1890
2376

160) 46252
 23126 | 144 2 06
 160
 712
 1640
 726
 1640
 86

Stone 113

Stone 114
 Stone 115
 Stone 116

5	6
131	121
28	62
65	2042
1048	126
262	1802
142	

7	8
94.5	72
20	33
1800	216
	216
	2376

Stone 117
 Stone 118
 Stone 119
 Stone 120
 Stone 121
 Stone 122
 Stone 123
 Stone 124
 Stone 125
 Stone 126
 Stone 127
 Stone 128
 Stone 129
 Stone 130
 Stone 131
 Stone 132
 Stone 133
 Stone 134
 Stone 135
 Stone 136
 Stone 137
 Stone 138
 Stone 139
 Stone 140
 Stone 141
 Stone 142
 Stone 143
 Stone 144
 Stone 145
 Stone 146
 Stone 147
 Stone 148
 Stone 149
 Stone 150
 Stone 151
 Stone 152
 Stone 153
 Stone 154
 Stone 155
 Stone 156
 Stone 157
 Stone 158
 Stone 159
 Stone 160
 Stone 161
 Stone 162
 Stone 163
 Stone 164
 Stone 165
 Stone 166
 Stone 167
 Stone 168
 Stone 169
 Stone 170
 Stone 171
 Stone 172
 Stone 173
 Stone 174
 Stone 175
 Stone 176
 Stone 177
 Stone 178
 Stone 179
 Stone 180
 Stone 181
 Stone 182
 Stone 183
 Stone 184
 Stone 185
 Stone 186
 Stone 187
 Stone 188
 Stone 189
 Stone 190
 Stone 191
 Stone 192
 Stone 193
 Stone 194
 Stone 195
 Stone 196
 Stone 197
 Stone 198
 Stone 199
 Stone 200

Stone 121
 Stone 122
 Stone 123
 Stone 124
 Stone 125
 Stone 126
 Stone 127
 Stone 128
 Stone 129
 Stone 130
 Stone 131
 Stone 132
 Stone 133
 Stone 134
 Stone 135
 Stone 136
 Stone 137
 Stone 138
 Stone 139
 Stone 140
 Stone 141
 Stone 142
 Stone 143
 Stone 144
 Stone 145
 Stone 146
 Stone 147
 Stone 148
 Stone 149
 Stone 150
 Stone 151
 Stone 152
 Stone 153
 Stone 154
 Stone 155
 Stone 156
 Stone 157
 Stone 158
 Stone 159
 Stone 160
 Stone 161
 Stone 162
 Stone 163
 Stone 164
 Stone 165
 Stone 166
 Stone 167
 Stone 168
 Stone 169
 Stone 170
 Stone 171
 Stone 172
 Stone 173
 Stone 174
 Stone 175
 Stone 176
 Stone 177
 Stone 178
 Stone 179
 Stone 180
 Stone 181
 Stone 182
 Stone 183
 Stone 184
 Stone 185
 Stone 186
 Stone 187
 Stone 188
 Stone 189
 Stone 190
 Stone 191
 Stone 192
 Stone 193
 Stone 194
 Stone 195
 Stone 196
 Stone 197
 Stone 198
 Stone 199
 Stone 200