

38

Fitz Chance

124
11

Project

Harrymans Outlet
Felts Forrest

No 38

also Book No 74

W. W. R.

60.2
59.5
—
.7

houses comprising a piece of
 land situated lying and being in Ball County
 and described as follows Beginning for the
 same at a stone marker planted at the
 at the beginning of the land conveyed by James
 H Broderick to John M McCormick by deed
 dated the 3rd day of October A.D. 1852. and
 recited among the land records of Ball County
 in Liber W. & B. S. No 131 folio 183 & then running
 with and bounding one part of the 1st line of said
 land S. 75 E. 7/10 tenths of a pole to the center of a
 road 20 feet wide then running with and
 bounding on the center of said road and on the
 last line of the ground conveyed by James Harvey
 to Peter Gandy Oct-27th 1864, thence S 9 1/2° W
 26 2/10 ps then other miles it returns to the 4th
 line of the land conveyed Broderick to M McCormick
 as above referred to. then running with and bounding
 one part of said 4th line N 86° W. 45 ps to a
 stake then S 1 1/2° W. 67 3/10 ps to a stake planted
 in the last line of the land conveyed by Broderick
 to M McCormick as above referred to then running
 with and bounding one part of said line N 57 1/2° E
 62 ^{more or less} ps to the beginning containing 14 Acres of
 land more or less,

houses comprising a piece of land situated
 lying and being in Ball County and described
 as follows. Beginning for the same at a
 stake planted in the 4th line of the land
 conveyed by James H Broderick to John M McCormick

by law bearing date the 13th day of Oct 1882.
Said State being at a point N 86° W 43' p
from the center of a road 20 feet wide, thence
bearing thence and bounding one part of the
4th line as above referred to N 86° W. 30 3/10 p to
a stake thence N 1 1/2° W. 93 7/10 p to a stake/plant
in the east line of the land conveyed by Broderick
to all corners as above referred to thence running
thence and bounding one part of said line
N 51 1/2° E 38.9/10 p to a stake thence N 1 1/2° E 67.3/10 p
to the beginning containing 15 A and 25 1/2 p of
land more or less.

Some comprising a piece of land situated being and
being in Ball County and described as follows. Beginning
from the same at a stake/plant in the 4th line of
the land conveyed by James H Broderick to John M. Cou-
-nick by law dated the 3rd day of Oct 1882. Said State
being at a point N 86° W. 75.2/10 p from the center of a
road 20 feet wide thence running thence and
bounding one part of said 4th line N 86° W. 23 1/2 p
thence to the beginning of the land conveyed by Broderick
to Peter John Shaw running thence and bounding
one the 5th line of said land thence N 1 1/2° W
113 4/10 p to a stone thence running thence and
bounding one part of the last line of the land
conveyed by Broderick to all corners as above
referred to N 51 1/2° E 30 9/10 p to a stake thence
N 1 1/2° E 93 7/10 p to the beginning containing
15 A and 15 1/2 p of land more or less

Jan 1, 1894
J. Gouldin

Bowdoin

to
Cassidy

pt of vol no 49

John Forrest

Nepheos Garden Recutata
and
Paspus Focum

Bel air Rd
near Litchfield Lake
NO 296

1875
1875
1875
1875
1875
1875
1875
1875
1875
1875

from the end of the 60
m 116 to 9 m to a
where the road ends

Sophias Gordon Reveled Granted Thomas Shep
the 18 of May 1757 in Bolman & family beginning at
a white oak standing on the E side of a S E run
near the said run being the beginning of a tract
of land called Chame granted Charles Smith running
thru bounding on the Green line of Chaves N W 406
ft until it intersects the S 22 of line of Gordon
thru bounding on that line of Gordon to the end being
S 3 perches then still bounding on Gordon S 24 W
62 ft until it intersects the Green line of Parlett
addition then bounding on the ^{said} Green line S 56 E
91 ft to the beginning tree of said land then
still bounding on Parlett addition the same follow
ing course S W 55 ft N 87 W 35 ft N 67 W 60
N 2 W 26 until it intersects the S 84 W 140 ft line
of Gordon then bounding on that line to the
end thereof S 84 W 202 ft then North 15 ft N 95 W
146 ft **HE** S 12 W 130 ft S 53 E 100 ft S 93 perches
until it intersects the S 12 W 280 ft line of Gordon
thru bounding on that line of Gordon S 12 W 57 ft then
E by S 77 ft into an old banded white oak supposed
to be the last bounding tree a tract of land called
Deals Pitt then S 5 W 323 ft S E by E 148 ft North
150 ft N 2 1/2 W 96 ft to an old banded white oak
of the land called Reveled then N W by North 46 ft
to banded Chestnut of said land marked **HT** then
N 80 W 9 ft to banded ~~triple~~ Chestnut tree of said
land then N by E 96 ft S 84 E 127 ft to banded red
oak of Reveled then N E 15 ft until it intersects
a tract of land called ~~Wharymans~~ cutlet then
bounding said land the 5 following course

towers N10 E 61 ft N35 W 30 ft N50 E 50 165 E 60 ft
N10 E 56 ft then with a straight line to the
Beynny containing 285 ac more or less

Harper's ~~Land Grant~~ Survey 2^d Mar
1710 Beynny of obounded white oak
standing on the W side of a small Run and
running W by S 100 ft to obounded red oak
Septum N15 W 50 ft E by N10 S ft N11 E 36
ft E by N50 ft E SE 150 ft then to the
Beynny containing 100 acs of land
more or less

from the end of the 60th line of Deet B. It
run N16W9th to a stake said to
where the red oak called ~~for~~ ~~Dr~~ stand

1860
1815
75 + 49
244
7234

NO 296

Red oak
from garden

and
The Garden

Robert Gordon Leggett

Abstracts
of
Requests made
by
Wm Fitch Sur
by his will
date 9th Apr 1784

near Hatches Chapel

Box 2 N^o 335

Lot No 1

Devised by Wm Fitch senr to Wm Fitch junr by will date 9th apt 1787 Libr V. B. N^o 4 folio 284.

Req. 9 for the same at a ptw set at the end of 131 ps in the Y32 & 242 ps line of Sophias Garden Regulated thence

N 72 1/2 E 48. ps (Stem)

N. 28. E 186. " "

N. 60. E - 24. " "

S. 35. E - 68. " "

S. 80. W - 111. " "

S. 70. W - 40. " "

part of "Fitch's
Chance" and part of
"Sophias Garden Regulated"

to intersect the above mentioned Y32 & 242 ps line of "Sophias Garden Regulated" thence to the beg. 9 for 88 acres

Lot No

devised to Robt Fitch by will as above Req. 9 at the beg. of the whole tract called "Fitch's Chance", thence:

N 74. E 9 ps to intersect the 4th line of "Pro-ject" thence bounding on said line

N. 45. E 41. ps to the end of said line, still bounding on said land

S. 80. E 90 " ^{and also} until it intersects the end of the 26th line of the original survey called "Fitch's chance" thence bounding on said land 3 courses, namely

N. 13. W. 39 ps

N. 64 1/2. W - 90. "

N. 30. E 18. " thence

(N 44 E 20 7 1/2 ps) ^{then} bracketed as per will & D. R
S 72.4. E 194. " until it intersects the S 37 E 242
ps line of "Josephus Garam Regu-
lated" then bounding on said
line
S 37 E 124 ps then to the bogg for 180 acres
being part of "Fitchs Chance" and part of "Josephus Garam
Regulated"

Lot 3

Devised to Thomas Fitch, by will as
above, part of "Fitchs Chance" and part
of "Josephus Garam Regulated", but should
Thomas Fitch die without lawful issue
then his devise to be equally divided between
Wm and Robert Fitch,

Bogg at the end of the 4th corner of Robert
Fitch's part and running and bounding on
Roberts part

S 72.4. E 146 ps, then

N 28 E 186. " "

S 60. E 10. " until it intersects the S 10. E
200 ps line of the whole tract
then bounding on said line

S 10 E 104 ps to the end then of then to the bogg
for 65. a

Lot 4

Devised to his daughter Sarah Tiger as
per will, being part of "Fitchs Chance"

Bogg at the end of the N. 82. E 90 ps line
of said land then

S 60 E 95. ps until it intersects the S 10. E

200 poles of the whole tract
then bounding on said line re-
versely

N. 10. W. 98. ps to the end thereof, then still bound-
ing on the old line of the whole
tract reversely

N 70 1/2 W 58. ps. then

S 43. E. W 65. " until it intersects the N 44 W 80 ps
line of original survey or "Partletts
Purvey" then to the beg. or
40 acres.

Lot 5

Bequeathed to his grandson William
Fitch, son of Henry Fitch, part of
"Fitch's Chance"

beg. at the end of the N 82 E 90 ps line
of the whole tract called "Fitch's Chance"
and running thence bounding on my
daughters Sarah Biggers part of said
land

S 60. E 62 ps until it intersects Lot 101
then bounding thence on

S 35 W 68 "

S 80 W 111. " then

S 40 W 40. " then until it intersects the
S 34. E 342 ps line of "Gophias
Garden Regulated" then re-
versely on said line

N. 37. W. 8. ps to the end of said line (quarry
is it not the beg. of said line
& D R) then

N. E 42. ps to intersect the N. W. 330 ps line
of "Fitch's Chance" then

N. W. 38. " to the end of said line then
North 65 " then

N. 20-23. ps. then

N. 72 & 12. " "

G. E. 104. " then to the leg. 9 or 10 acres.

Got, &

Bequeathed to his grandson Thomas Titch
as per will, being part of "Titch's Chance"

Being at the end of the N. 10 & 20 ps line of the
original survey called "Titch's Chance"
then

N. 21 1/2 & 175. ps. then

G. 59 & 6. ps then

G. 17 & 105 " "

G. 30, 20-115. " "

N. 44, 20-27 1/2 " then to the leg. 9 or 10 acres

line 97 8/16 to 242/16

B

Fields to Kitch
Kitch cleared

1/2
with half a degree
for return variance

Fields to Doreus
Blair
Wills date
May 4 = 1809

B

B.

Wm Ditch
30
Robt Ditch

13 Apr 1804. N. 70° 82, folio 333 &
part of Ditch's chance resurveyed by
in given line of whole tract of 70 $\frac{1}{2}$ W. 81 p.
distant from Beg. tree said land, & runs
S. 37 E. 95 p. untill it intersects the 2 $\frac{1}{2}$ p. line
of Nancyman's outlet, thence bounding
on said line reverse N. 70 W. 167 p. untill
it intersects the aforesaid given line of
Ditch's chance resurveyed, & thence
bound thereon to Beg. 24 acres.

Divided by Robert Ditch
30
Dreas Clark

Wile dated 8 May 1809
BBB 808, folio 441 &

1604
1729
70
38
3.7

Extract

Abel C. Huron

to
Benj^r Burt

run from end of $9\frac{4}{10}$ p line S 67° E

at 146 then N 4 W 2 $\frac{1}{2}$ p, to a

stone marked the beginning of Lot

N^o 48 then S 66° E 137 p, making in

all 283 p, line ends N 11 W 1 $\frac{3}{10}$ p,

from the north side of a large red oak

tree ten feet round then S 44° W

140.8 to the stump of a white oak

tree said to be the third corner

any of Felch's Forest then N 59° W

169 $\frac{7}{10}$ p, two white oak trees and

the stump of a tree shown by Benj^r

Burt stands $8\frac{1}{10}$ of a perch to my

left at right angle to the 169 $\frac{7}{10}$ p,

line then N 42 $\frac{1}{4}$ W 73 $\frac{1}{2}$ p, to the be-

ginn of Felch's Forest then N 42° E

14 $\frac{3}{10}$ p, to the beginning

of the line $2\frac{1}{2}$ p, to the stump of a tree

shown by Benj^r Burt

then S 44° W 140.8 p, to the stump of a tree



N 34 W 80 ps

Alexander C. Hanson

to Benjamin Brock

Deed. dated the 14th day of May 1798.

Being part of a tract of Land called Potomac known and distinguished on the Plat by Lot. No. 149. Beginning at the beginning; Trees of a Tract of Land called Project. and running thence bounding on said Land reversely the two following Courses. viz. N 36 E. 39 perches. N 63 E. 125 perches. thence N 82 1/2 E. 8 perches to a stone the Beginning of Lot. (No. 147) then S 67 1/2 E. 283 perches. S 52 1/2 W. 144 ps. to the 3rd Boundary of a Tract of Land called Felts. Forest, thence bounding on said Land reversely the 2 following Courses. viz. N 61 W. 168 perches. to the 2nd boundary of said Land. S 39 1/2 W. 73 perches. to the beginning of said Land and then by a straight line to the place of beginning containing and save out for 174 1/2 Acres of Land

Recorded in Liber Wb No 54 folio 559 K

1800	
1798	
02	
98	611
96	43/4
	56 1/4

~~From end of 90 ft line run 57 1/4 to
 2 ft to a stone heap. Said by
 Mr. Fildes to be the end of said
 line then run from the stone heap
 58 to 125 ft to a point 35 1/2 to 30.2 ft to a
 large dead ^{white oak} tree 40 1/2 to 49.4 ft
 to the beg of the lake~~

run the section line out
 3 degrees allowance for
 bearing from end of 125 ft line
 run 54 1/2 to 31.8 ft a large dead
 white oak tree thence 40 1/2 to 7.
 4 ft to the beg

$$\begin{array}{r}
 57 \quad 11 \\
 57 \overline{) 90} \quad 1.5 \\
 \underline{57} \quad 7 \\
 33 \quad 0 \\
 \underline{28} \quad 5 \\
 5
 \end{array}$$

$$\begin{array}{r}
 37 \quad 57 \quad 1 \\
 \underline{37} \\
 20
 \end{array}$$

$$\begin{array}{r}
 57 \quad 37 \quad 6 \\
 \underline{37} \quad 8 \\
 70 \quad 60 \quad 1 \\
 \underline{57} \quad 11.2 \quad 5 \\
 130 \quad 8
 \end{array}$$

Project Surveyed for George Harriman the 24th of
 August 1724 Beginning at 3 bounded White oaks
 and running thence

1800
 1724

 76
 36

 1806 40
 1724

 82
 32

 50

1 N 70 W 36 ps N 72 W 36 1/4

2 N 50 W 60 ps N 52 W 60 1/4

3 N 10 W 70 ps N 12 W 70 1/4

4 N 45 E 70 ps N 43 E 70 1/4

5 S 80 E 90 ps S 82 E 90 1/4

6 S 10 W 125 then by a straight line to the beginning

~~John~~ ~~Smith~~ ~~Smith~~ } de a d d d
 } the 26th day of
 } Febry 1812

All that part of Pleasant
 Plains beginning for the
 same at above land office plans
 by corner points at the end of
 the 1st line of Smiths Addition
 and running thence

- 1 N 56 3/4 E 63 1/4 p to a point as
- 2 N 68 1/2 E 42 1/2 p
- 3 S 26 3/4 E 13 1/4 p to the end of
 the 7th perpendicular line of a tract of
 Land called Harryman's Pasture
 then running and bounding with
 next line

S 22 1/4 E 50 p to the end of said
 line then running the same
 course to the third line of a
 tract of Land called between
 then north that line runs
 until it intersects the given line
 of the above said tract of land
 called Smiths Addition then will
 that course be altered at the end of
 the 3rd line of Smiths Addition
 then bounding with said 3rd line course
 S 85 3/4 W 101 1/4 p to the first place

165
9
174

John Cullow } Deed dated the
 to } 2^d Sept 1702
 Edo^r Stevenson } Beginning at 3^d
 White oaks standing at the head
 of a Branch called the Henry
 run Branch and running
 thence with a line of a parcel
 off Land of Job Evans called
 the friends discovery
 West 160 p to a P. oak
 then N 8 20 1/2 to a do do
 then E 160 p then with
 a straight line to the Beginning
 containing 20 acres
 Lett H W M 2 Feb 169
 &c

The division line between
 Mr. Hillier and Mr. [unclear]
 Beginning at a stone at the end
 of 101 p on the 2^d Line of [unclear]
 then end running thence
 S 72 E 72 p
 N 33 E 39 p to a double chest
 then N 35 E 60 p to a stone
 S 65 E 31 p to do
 N 59 E 67 p to do
 S 56 3/4 E 62 5/2 p to do

Monument

4380
291

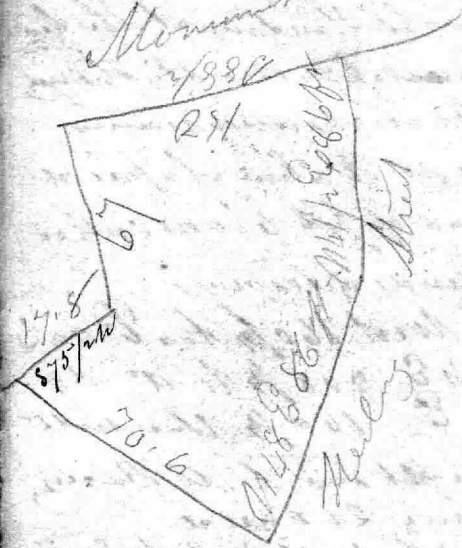

The Trustees of the
Methodist Episcopal
Church

McKellan H

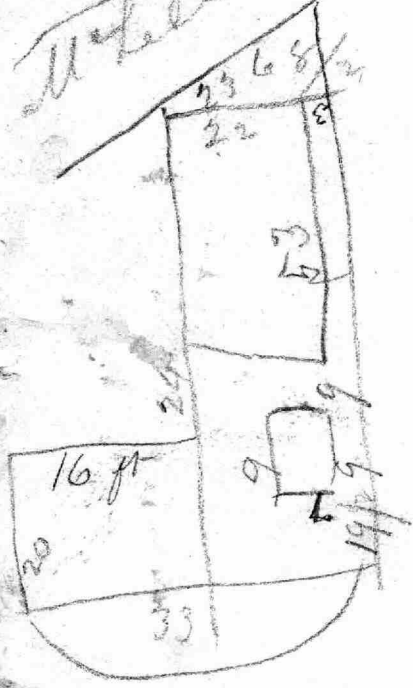

539
- 19 1/2

520 1/2

Commenced at a post on the
N W corner of the road and
ran S 38 1/2 E 20.4 p to stone

S 71 E 76.6 p

S 7 W 27.7 p

S 70 E 2.6 p at 18 p

(stone)

S 7 W 42 p at 40 p

the fence

S 10 W 95 p at 1 p

to my left then run

from stone

N 51 1/2 W 133 p

S 65 1/2 W 14 p at stone

road

N 10 E 108 p

N 3 1/2 E 10 p end 4 p

from the Biggs

100

100

1000006

172 6 72 1/2

1133 6 39 1/2

1126 1/2 8 17 4/5

1102 1/2 1158 2/3

Cher 1142 1/2 11

1126 1/2 6 10 6 1/4

1166 1/2 6 71 2

1141 1/2 6 75 8 1/2

17,4
10 6
28 0
1 6
35 6
4 4

2010
19.9
403
202

2011
1

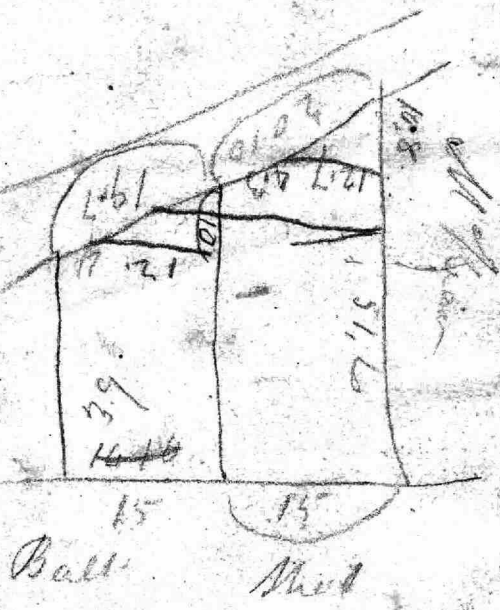

M 4 1/2 W 31 1/2 W 20 1/2
 was said Cole then
 M 1/2 17.8 W
 19 1/2 E 52.3 W then
 M 56.6 12 1/2 W to a road
 oak standing on the
 side of the old road
 leading from the cycle
 house. M 21.3 W
 then a road and then
 M 82 W then a road
 the old road
 22 1/2 W 18 W
 23 E 15 W
 18 1/2 E 36 W
 17 1/2 W 14 W
 28 W 22 W
 33 W 26 W to the
 old road then
 M 2 E W 5 feet to the
 from the 20 p line
 236 W 14 W 150 W 18 W

5 Friday May
57 Mi up W 57

N43 W 36 M
N56 1/2 W 14 M
N40 1/2 W 32 M
N58 W 40 M

Prickly Pear

107.6

N 15 1/2 E
ADOT

115.6

276.98 E

9.9
66.6
Local Survey

293, 246, 266

21

20

177
131
165

Harrison Hill

Grassland
Pasture

10

9 4/101

3/8

5

Mount

501 ¹/₄
Gombers to Smith

598 ¹/₄
Pleasant Plains

481 ¹/₄
Hutter to Stevenson

Amende Discovery

Mr. Peters

Miss

Bellair

Mrs. Fitch's Mill April 9th 1787
 Lot 1 = to Mrs. Fitch 88 acres
 Lot 2 = to Rob Fitch 120 acres by an old of the blue
 part call Fitch's Channel and run, then as follows
 N 74^o E 9¹/₂ p. with in interest the 4th line of Poyner
 then bearing on S. line at 45^o E 21¹/₂ p. & every saw
 him then the bearing on said line 180^o E 90^o p.
 and also with in interest the swept 26th line of
 origin say call Fitch's Channel, then bearing on
 said line 30th N 13th 39¹/₂ p. 40 64¹/₂ N 90^o p. 130^o E 18¹/₂ p.
 then N 44th 27¹/₂ p. then S 72¹/₂ N 194¹/₂ p. with
 in interest the S 37^o E line of the part of Poyner
 garden regular to & her top produced
 the slight the bearing as said line S 37^o E 124¹/₂ p.
 then to begin for 120 acres

to Mrs. Fitch 65 acres for NW 3 bearing
 at end of the 7th course of Rob's part being Lot 2
 now running then with Rob's long line S 27¹/₂ N
 14¹/₂ p. then N 28^o E 186 p. 160^o E 104 p. with in
 interest the S 10^o E 200 p. line of the whole tract then
 bearing on said line S 10^o E 104 p. to the south then
 to the beginning for 65 acres

to Sarah Wagers 40 acres being Lot NW 4 beginning
 at end of N 32^o E 90^o p. line of said land and runs
 S 60^o E 95 p. with in interest the S 10^o E 200 p. line
 of the whole tract then bearing on said line
 running N 10^o W 98 p. to the north of the bearing
 on the other line of whole tract running N 70^o W
 58 p. S 43^o W 60 p. with in interest the N 44th
 80 p. line of original say a paleo Fitch, then
 to begin for 40 acres.

Lot NW 5 to Mrs. Fitch son & Henry Fitch 70 acres
 begin for same at end of S 20^o E 90^o p. line of whole
 tract call Fitch's Channel, and run, then

bound by and on My Daughters Sarah Byers & Ann
Law 160^o 62^o p into a rectangle for as it then bears
~~the line~~ 135^o W 68^o p the corner in line for
186^o N 111^o p the 140^o W 40^o p into a rectangle
the 137^o E line of my part is Sophia Chace Rydon
then recross on S^o line 137^o 55^o p to end of said line
N^o E 42^o p into a rectangle the 137^o 30^o p line of F. L. C.
Chace then N^o 77^o 35^o p to end of said line then
166^o W the 137^o 23^o p N^o 72^o E 12^o p the S^o E 104^o p
line to begin for 70 acres —

I give and bequeath unto my 2 sons Wm. Fitch
and Robt Fitch all the remaining part of my land
that I now possess of Equally to be divided
between them &

Project Surveyed for Geo
Hamman the 27th of Augt
1724 Beginning at 3 bound
ed white oaks and running

1 N 70 W 36 ps

2 N 50 W 60 ps

3 N 10 W 70 ps

4 N 45 E 70 ps

5 S 80 E 90 ps

6 S 10 W 125 ps

then to the beginning for acres
auct 29th 1838 from the above
Land with 3 degrees allowance
for variation. and run from
the end of the last line S 31¹/₂ W
31.8 ps to a large dead white oak
tree then S 40¹/₂ W ~~7~~⁴/₁₀ ps to the
beginning then run from the
beginning of Project as shown
by Robt Hetch and W Pyeale
S 14¹/₂ W 14³/₁₀ to a stone marked
^{Begin}
F-F shown as the beginning
of Felts Honor

Hamman's Outlet

Surveyed for George Hamman
Sept 28th 1729 lying in Balte
County beginning at 2 bound
ed black oaks and a bound
white oak standing in the
fork of a small run which
descends into a run commonly
called the Double run and
new road commonly called the

the Horse road and running
thence

1 S 30 W 38 p

2 S 50 W 20 p

3 S 70 W 28 p

4 N 70 W 18 p

5 N 10 E 80 p

6 N 35 W 30 p

7 N 50 E 57 p

8 S 65 E 60 p

9 S 10 E 50 p

10 S 67 E 242 p

11 S 48 E 30 p in S 20 W 18 p

thence to the beginning for 100 rods
of 6 and 1/2 rods

Aug 30th From the above land

with 7/2 degree allowance for
variation from above shown

At me by Robt Sitch as having
been planted where the beginning
tree stood

from the end of the 50 p line
run S 70 W 20 p to the beginning
stone.

at 220 p on the 242 p line the
stake at the end of the first line
of Project Standard S 14 W 2.7 p

at 17.6 on the 50 p S 49 1/2 E 50 p line
Mr Bucks fence

at 13 1/2 p on the S 18 p W 20 p line
Mr Bucks fence

thence run from the end of the 20 p
line N 30 W 38 p N 53 W 10 1/4 p to
the stone shown to me as the
beginning of Felix's tract

Wm Sitch Deed dated Apr
13th 1804 and rec'd
to { Edmund W & Mose
Robt Sitch } folio 333 K for part
of Sitch's Chance resurveyed
beginning in the given line of
the whole tract S 70 W 81 p distant
from the beginning tree of said
land and running

1 S 37 E 95 p

until it intersects the 242 p line
of Maryman's outlet thence bound
along said line westerly N 70
W 74 p until it intersects the
aforesaid given line of Sitch's
Chance Resurveyed and thence
boundary thence to the begining
for 24 acres of land more or less

Witnessed by Robt Sitch to
Dorcas Clark in 1809

Aug 30th 1838 Run from above shown
by Robt Sitch as the beginning of
the above land S 35 1/2 E 97.8 p until
meeting the 242 p line of Maryman's
outlet at 150 p on said line

All the above Survey supposed
to have been deeded by Robert
Sitch to Dorcas Clark

George Maryman { Will 27th Dec
to { 1773 N 10 W 3
Wm Clark for { folio 269 K
Maryman's outlet

Wm Clark } 24th March 1840
Robt Hatch } W.B. No 109 folio 678
for Harryman's }
outlet - }

Wm Clark } for part of Harryman's }
Robt Hatch } Deed dated April }
} 26th 1820 Begins at }
} the beginning of the }
} whole tract and runs to the end }
} of the 56th pole and then into the }
} beginning for 50 acres of land }

Wardensmith's deed dated
to the day of
Geo Croly } January 1843
for part of Lot No 49. Beginning
for the same at a place marked
F.E. Lucet's pole planted at the be-
gining of the tract of land called
Folk's Forest and running
and bounding on the lines of
Folk's Farm & reverse by the two
following courses with
1 N 42^o E 73^o 1/2 p to the 2^o corner
of said land
2 S 59^o 1/4 E 80^o 1/2 p then
3 N 49^o W 17^o 1/2 p then
4 N 2^o E 114^o 1/2 p to the fourth line
of the whole lot No 49 then reverse
the line of said lot and bounding
therein the four following courses
viz 5 N 66^o W 63^o 1/2 p to the 1^o line
of lot No 47
6 N 70^o W 9^o 1/2 p
7 S 7^o W 125^o p
8 S 35^o W 39^o 1/2 p to the 1^o line of said
lot then
9 N 42^o W 14^o 3/4 p to the 1^o line of said
lot
55^o ac of land more or less being

July 14th 1843

Comes in a Bond of for-
mer and from William Hatch
of Wm. Elizabeth Turner

Beginning at the beginning of
Folk's Forest and running
and reverse the grain
line and bounding there
on N 70^o 1/4 W 81^o 1/2 then
2 S 37^o E 95^o p to the 1^o
intersects the 24^o 1/2 p
line of Harryman's
outlet then bounding
on said line

3 S 70^o E 60^o 1/2 p to the
second line of Project
then running and bounding
on said line the
three following courses
to wit

4 N 50^o W 50^o p

5 N 10^o W 70^o p

6 N 45^o E 32^o 1/2 p then

to the 1^o line for
acres of land more or less
the above Survey devised
by Wm Hatch of Wm to
Elizabeth Turner wife of
Hatch and her heirs

Fells, Forest Surveyed for Edw
Fells December 2nd 1688 lying on
the north side of a River called
Back River and on the North
East hand. Beginning at a
rounded white oak standing
on the south side of said head
and running thence across
the hand

1 N. E. for breadth 60 p. to a
rounded oak

2 S. E. 200 p. to a rounded
white oak with 4 notches

3 S. E. 130 p. to a rounded
white oak then

4 South 106 p. to a round
ed Red oak standing by
the Main Road going from
Lumpkin's River to Palap
so by the above run then
across the Branch

5 S. W. 30 p.
then with a straight line to the
beginning

July 22 folio 443 &

Joshua H. Delany Esq. Deed date
to George to George the 25th of
1841 and August

recorded in Liber K. No 311 folio
294 for all that piece or parcel
of land situated in Baltimore
County being Real Estate of
Benjamin Buck deceased
and being part of a tract of
Land called Felchs Forest, the
said part is contained within
the metes & bounds courses and
distances following that to wit

Beginning for the same at
the beginning of the whole tract
(called Felchs Forest) and running
thence 1 N 40 E 73 1/2

To the place where formerly stood
the second boundary of said land
thence 2 S 60 E 168 1/2

To the place where formerly stood
the third bounds thereof
thence 3 S 42 E 78 1/2

To a rounded white oak (born
dead for a division of said tract
off and thence
4 S 39 1/2 W 122 1/2

To the given line of the whole tract
and then by a straight line to the
beginning Estimated to contain
161 1/2 acres and being the same part
a parcel off and which by deed
bearing date the 21st of May 1789
and recorded in Liber W. No 99
folio 154th was conveyed by Benj.
Buck and Dorcas Buck to
Christopher Buck.

Project

Hannover outlet

Ditch drainage

Field correct

180 6
17 20

4 2
3 40

Notes on
Lithic Column
for
Samuel R Smith

N^o 12

William Fitch

County and Fitches Chance

to

Dated 10th April 1773

Richard Fowler

For part of a tract of Land
Called Fitches Chance Lying and

being in Baltimore County Beginning at the end of
38 perches on the north 44 degrees west 80 perches line
of the Original tract & running thence north 44 degrees
west 44 perches South 72 degrees west 102 perches
North west 58 perches North 126 perches South 58
degrees east 204 perches South 70 degrees & thirty minutes
east 46 perches and then with a straight line to the
beginning for 132 acres more or less

Extracted from Liber A L No 9 Folio 159th

Wm. Gorton

Fitches Chance

1768

NW 330 ft

130 W 145 ft

N 65

164 1/2 E 90 ft

SE 91 ft

110 W 44

N 52 E 90 ft

N 80 W 90 ft

N 44 W 80 ft

and thence to the beginning containing

172 W 102

500 acres of Land more or less

NW 58

NW

North 126

158 E 204

170 1/2 E 106

110 E 200

N 44 E 175 ft

117 E 102

58
46
104

Beginning at a stone standing at the N. W corner of Saul
Smith's Lot & bounding on said lot

S $46\frac{1}{2}^{\circ}$ E 87 perches to a stone standing on the E side of Road
leading to North Point, still bounding on said lot

S 28° W 141 perches, to a stone standing by school house cove, then
bounding on said cove the following courses

S 45° E $5\frac{1}{2}$

N 31° E $13\frac{1}{5}$

S 67° E 3

S $22\frac{1}{2}^{\circ}$ W $5\frac{1}{2}$

S $36\frac{1}{2}^{\circ}$ E 16

S 80° E 5

N 86° E 2

S 81° E 4

N $67\frac{1}{2}^{\circ}$ E 4

N 46° E 2

N 74° E $4\frac{1}{2}$

N 61° E 5

S 79° E 8

N 88° E 4

S 40° E 15

S 63° E 10

S 28° E 54 to School house spring at the head of the cove, then

N 12° E 96

N 54° E 10

N 30° W 4

N 24° E 26

to a place where formerly stood a bounded
chestnut tree, being one of the boundaries of Swan-harbour, then

S 2° W 16

N 54° E 62, until it intersects Col Rogers' Lot, then

bounding on said lot reversely

N 30° W 182, then with a straight line to the
beginning, containing one hundred & seventy eight acres
of land—

62
1/2
1/2

A.

Geo Barryman }
 do }
 Jm Clark }
 } Dec 2) Dec 1773
 } N.B. 80.3 folio 269 &c.

Jm Clark }
 do }
 Nov 21st }
 } 26 March 1810
 } N.B. 80/109 folio
 } 678 &c.

The beginning of Barryman
 outlet being as shown
 to planters when the beginning
 the Massa shown by Mr Robt
 Fitch. from the end of the 56th
 line run N 73 W 23¹/₂ to the bay
 at 120th on the 24th line
 the stake at the end of the first
 line of Project as run with 3 day
 allowance is N 14 W 27¹/₂
 at ~~17¹/₂~~ on the 48th E 50th line
 Mr Bucks fence at 15¹/₂ on the
 120th W 18th Mr Bucks fence
 run from end of 18th line N 32 W
 28th M N 53 W 04th to the beginning
 of Tullys Forest from beginning of
 Tullys Forest the beginning of Project
 is ~~N 14¹/₂ E 14¹/₂ W 60th~~

580 0/36
 480
 1000
 960

A.

Hannymans outlett burve rd for Grage Hannyman
5 Apr 28 - 1729

lying in Baco Co. 15 sq. abounded black oaks & abundant
White oak standing in the fork of a small run which extends
into a run commonly called the Double run & near
a road commonly called the Horse road running
thence S. 30 W. 38 ps. then S. 50 W. 20 ps. then S. 70 W. 28 ps. thence
N. 70 W. 48 ps. then N. 10 ~~W~~ E. 80 ps. then N. 35 W. 30 ps. then N. 50 E.
50 ps. then S. 65 E. 60 ps. then S. 70 E. 56 ps. then S. 67 $\frac{1}{2}$ E. 242 ps
then S. 48 E. 50 ps. then S. 20 W. 18 ps. then 60 Bsq. 100 acres
made a left J.L. 8. 13. p. 110 263 - land records land office.

A.

Geo Nayman } Dec 2, Dec 1773
Do }
McClark } Dec 10, 3, Dec 26, 90

McClark } 26 March 1810
Do }
Robt Ditch } Dec 18, 109 to the
678th.

The beginning of surveying
brought Henry at Lawrence
to plant where the beginning
was as shown by Mr Robt
Ditch. From the end of the 56th
line in 1793 to 23rd to the beg
at 120th on the 24th to line
the back of the end of the first
line of Project as run with 3 day
allowance is 14th 11th 2.7th
at ~~120~~ 1st on the 14th 8th 50th to line
McClark fence at 15th 1/2nd on the
120th 18th 1/2nd McClark fence
Run from end of 18th to line 132nd
28th to 153rd 110th 4th to the beginning
of Kelly Forest from beginning of
Kelly Forest the beginning of Project
is ~~14th 11th 2.7th~~ 14th 11th 2.7th
5800/36
480
2000
960

McClark fence } April 26th 1820 began at the beg and runs ¹⁸⁰⁸ 29th to the out line to the
Robt Ditch } end of 56th line and thence to the beg for ⁷⁹ 57th ac.
3rd
4th

Beginning at end of N49 W17 $\frac{1}{2}$ p line of the Land conveyed by Bondwants
to Mr George Crosby and running and bounding on the out lines of said
Land the five following courses viz N2 $\frac{1}{2}$ E 114 $\frac{8}{10}$ p N16 W 63 $\frac{1}{2}$ p
N70 W 9 $\frac{4}{10}$ p S7 W 125 p S35 W 24 p then N46 $\frac{1}{2}$ E 32 p then N37 $\frac{1}{4}$ E 20 p
passing through the second Boundary of Keltho Forest then S69 $\frac{1}{2}$ E 25 $\frac{3}{4}$ p
then S57 $\frac{3}{4}$ E 24 p then S53 $\frac{1}{2}$ E 10 p to the beginning containing and land
out for 50.2.18 acres of Land More or less

The above description comprises the ground to be conveyed by Mr
Crosby to Wolsey Part of the above lines run by me and part by Mr J. T. Tucker
at Boulders

Benj Bever
and wife
to

Christopher Bever

Hester Forrest

Crosby

to
Wolsey.

Benz Buck Glass } Decis for part of
Christopher Buck } Fells Forrest

Beginning for the same
at the Beginning of the Whole Tract. Called H. F.
and running thence N 40 E 73 perches to the place
where formerly stood the 2^d Bound^y of said Land
thence S 60 E. 168 perches to the place where formerly
stood the 3^d Bound^y thereof then S 42 E. 78 per.
to a Bounded White Oak. bounded for the
division of said Tract of Land. then S 39¹/₂
West 122 ps to the given line of the Whole Tract
and thence by a straight line to the place
of Beginning. Which is to contain
1/2 of the Whole Tract
W. S. P. D. folio 154 ff

21st day of May 1789

Richards

to Gung

"Courses comprising Part of the Tract of Land Called
 Privilege to be Conveyed by Samuel B. Richards to Peter
 Yang situated lying and being in Baltimore County and
 described as follows. Beginning for the same at a stake
 and pile of stone heretofore planted at the end of the 2nd line
 of the land conveyed by E. Hinkley trustee & others to S. B.
 Richards on the 13th day of December 1844. thence running
 with and bounding on said line reverse. S 8 1/2 degrees East -
 44 feet to a stake. then N 75° W. 38 6/10 feet until it intersects
 the ^{east} 4th line of the land conveyed by Hinkley trustee & others to Richards
 as a feet thence running with and bounding on said line
 reverse. N 10 1/4 W. 45 feet to a stone. heretofore planted as
 the end of the 3rd line ^{of the land conveyed by Hinkley trustee & others} thence reverse said 3rd line and bounding
 thereon. South 75 E. 60 feet to the place of Beginning containing
 Clear of roads. 13 A. 3 R. 20 1/2 ac. Subject however to
 the leave open of a space 8 feet wide along the S 75 E.
 60 feet and a space 16 feet wide along the S 8 1/2 E. 44 feet line.

Samuel B Richards

13
30
650
25
12.50
6.25
\$693.75

Description
of the said,
sold by Spalding,
to:

April 1833

"Course comprising the ground to be conveyed by Spalding
to. Being part of the tract of land called
Privileged, Beginning for the same at a stake standing
in the line of John & Bidderin land, It begins the begin-
-ning of the land conveyed by said Spalding and Hensley
to Peter King, on the 20th of April A.D. 1853. Liber N. M. C. H.
No. 2 folio 397. Y and running thence with and bounding on
the land conveyed by Hensley & Spalding to the said John Bidderin
on the 25th day of March A.D. 1848. Liber O. N. No. 397. folio
375. 8. the 4 following courses and distance viz. N 14 1/2 W. 18. 4/10 ps
N 6 1/2 E. 45 1/5 to a stone S 63 3/4 E. 75. ps. or 38 1/4 E. 33. ps. to the
out line of said Spalding's land thence running ^{with} and bounding
on said out ^{line} reversely S 66 1/4 E. 54. 4/10 ^{land conveyed by Charles Hensley} to a stone S 33 1/4 W.
53 3/10 ps to the land conveyed by said Spalding & Hensley
to Peter King as aforesaid thence running and bounding
on said land reversely the 4 following courses viz. N 63 1/2 W.
35 1/2 ps, or 33 1/2 E. 10 ps. S 88 W. 60 1/2 ps to a small Cherry
tree, thence S 80 1/2 W. 25. 1/2 ps to the place of Beginning
containing 38 1/2 acres of land more or less.

Rough Copy of a
Plat of Pettit land
as purchased from
Spalding afterwar
sold
to J^{no} Reese.

Apalachi to Pettit's.

Courses from Pt. N. $89\frac{1}{2}$ W. $19\frac{3}{4}$ ps 187 W. $17\frac{8}{10}$ ps to a stone
 then S. 76 W. 3 ps $11\frac{1}{4}$ E. 120 ps to a stake and then
 heap N $48\frac{3}{4}$ E. $97\frac{3}{10}$ N $65\frac{3}{4}$ W. $62\frac{1}{4}$ ps N 23 E. 51 ps to
 the place of Beginning Contains $28\frac{1}{4}$ As more or less;

Courses taken from a plot made by Father April 27th
 1846

as a do.
 Belee 70.01.00
 51.
 14.2.34
 3.4.

 193.3.34
 230.

 42.1.06

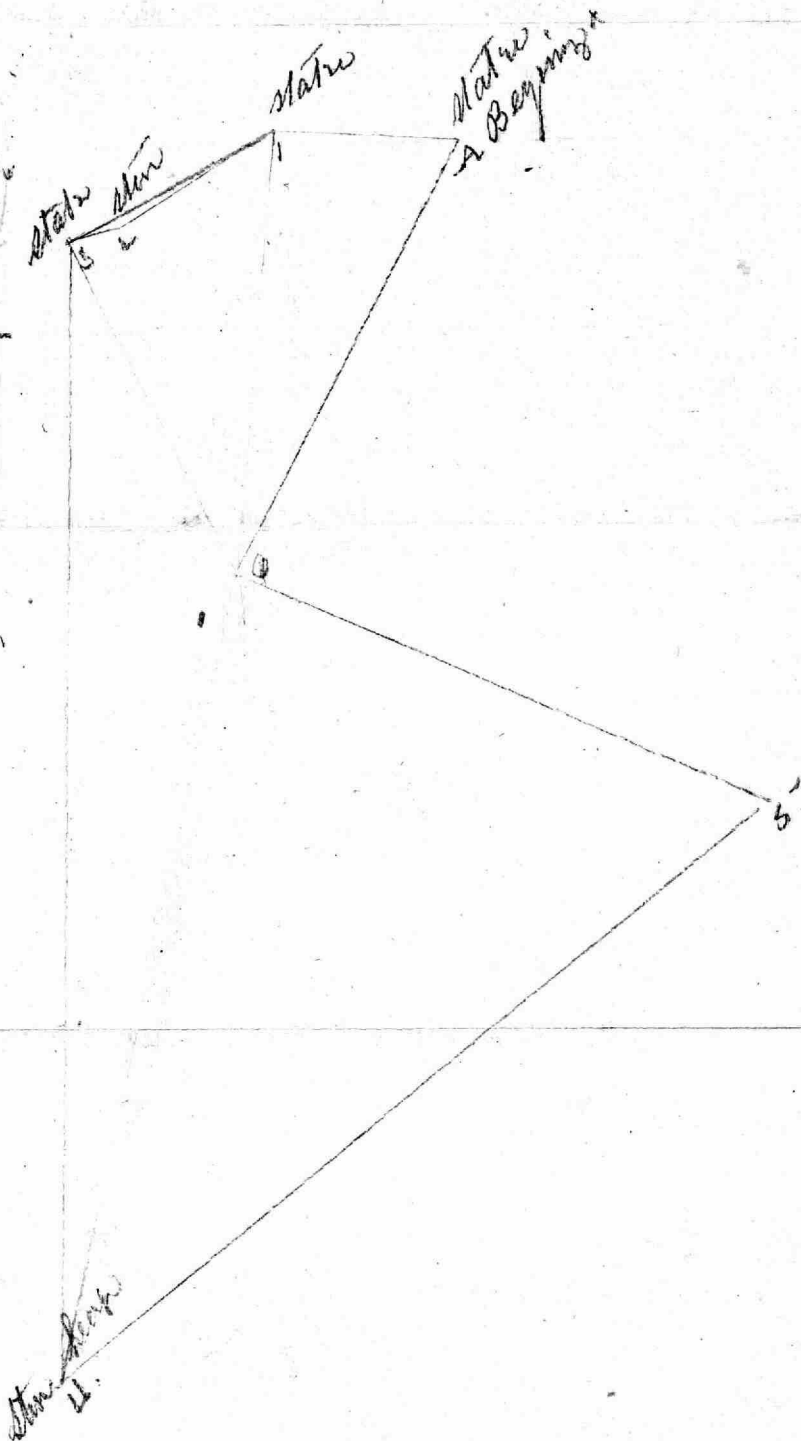

Fitch's Chance
Project
Humorous Outlets

No 74

then M46 W 32 $\frac{6}{10}$ p to the stone
planted where the Spanish oak
of Parker stood as level for
line by Robert Tatch to the stone
S42 W 49 $\frac{1}{2}$

N88 W 28 $\frac{1}{2}$ then

S 2 $\frac{1}{2}$ E 1 $\frac{6}{10}$ p to the stone
by any of the and sold by
Cyrus to Thomas Fushman in
1802 then acquired

11

Thursday Oct 8th 1857,

Notes of survey of land
sold by Mr. S. Richards
to Peter Yang. began
at a stake and stone heap
the same being the end of
the 2nd line of Reviledge
also end of the 2nd line of
the land conveyed by
E. H. Hinkley & others to
Samuel B. Richards 13th
December 1844 & J. K. eto
347 folio 389 & and run
reversely on said line
S 8 $\frac{1}{2}$ E 44 ps + along
Samuel Parks and
to a cedar stake stone
then N 75 W 58 $\frac{6}{10}$ ps 100 feet to

at 30 ps center of an
old road, at 50 ps
a turn
between Richards & Porter
then along the fence
N 10 $\frac{1}{4}$ W 45 ps to a stone
a corner between Richards
and Porter and Reese +
said stone stands on the
west side of a road
at 31 $\frac{2}{10}$ ps a branch by
said stone is also the end of
N 75 W 60 ps line of land
sold by Spalding to Pettit after
to Reese.

Wednesday Sept 8th
1858 x Notes of Survey
of Property sold by
N. Gatch to Michael
Herg smother May
2nd 1856. E D 1st 1st folio
449 x began at a
marked Hickory tree
and run S 70 E 1/2 a perch
then S 42 E 33 ps x to a
fence corner at
line reverses N 42 1/4 W
then run S 13 1/2 E 19 2/10 ps
to center of a road
then went to end of
35 8/10 ps on the S 47 W 36 8/10 ps
line and run along
the center of road
N 79 1/4 E 20 1/10 ps, N 79 3/4 E
33 ps. to out-line.
at 10 1/2 end of N 13 1/2 E 19 2/10
ps line. Then went to
then at end of 36 8/10 ps
line and run N 87 1/2 E
54 ps to fence on quarter
line of Deer Bill then with

the fence N 3 W 8 2/10 ps
to end of 33 ps line as
run along center of road
then adjourned to
Dinner after dinner
began at end of
8 2/10 ps in center of
road and measure
reverse along the
center of road
S 79 3/4 W 7 1/2 ps x
then N 10 1/4 W 41 3/10 ps x to a
stump Hickory tree beam
N 74 W, N 10 3/4 W 16 1/2 ps
to a stump Hickory tree
beam S 87 W.
then N 42 W 36 1/2 ps to
Post on the out-line
then S 41 1/4 W 33 7/10 ps ^{Post 1/10}
then S 24 1/2 E 47 7/10 ps to
Mark 1/2 perch S 70 E
from Hickory tree.
then went to Post at
end of 36 1/2 ps line and
run N 41 1/2 E 55 1/10 ps
at 34 ps fence beam S 15 3/4 E

3rd fence on the
 along the fence
 N 2 W 12 ⁷/₁₀ p
 a dirt stem corner
 of the land sold
 by N Hatch to black
 Abraham
 then went to the
 at Abraham's corner
 and a run S 3 E 20
 then S 7 W 20 feet then S 3 E
 at 1 ⁶/₁₀ stem corner of McEly
 fence is abt 4 feet on right
 at 1 ²/₁₀ p/s end of 5 3 ²/₁₀
 line is 7 feet S 4 1 ¹/₂ W
 3rd at 15 ⁶/₁₀ p/s cross fence
 beam N 6 E W 16 ⁴/₁₀
 corner post is N 8 ⁷/₁₀ E
 10 feet; still S 3 E 10 ³/₁₀ p/s
 13 feet - East of end of
 3 ³/₁₀ p/s line as run all the way
 at 38 ⁶/₁₀ p/s fence is 4 feet
 on my right at 40 ⁴/₁₀ p/s
 fence is 10 feet on my
 left

Mrs. B. Bonnie L -
 Lewis Frankenberg
 deed dated 27th Sept 11
 1854. H. B. J. 109 folio
 3888 x Part of a tract of
 land called Privilege
 it being also a part of
 the land heretofore
 conveyed by W. Kidd Lynch
 to Thos. Lucas Perry
 21st 1804 see a few pages
 ahead Beginning fence
 the same as a line planted
 on the North side of a
 branch at the end of the
 8th line of that part of
 same whole tract heretofore
 sold by R. Purnance
 J^r and Mrs. B. Bonnie
 to N. Herbert - it being
 also at the end of the
 7th line of that part
 of the same land sold
 by said Parties to
 Thos. Allen Thorne

running with and
boundary on the 7th and
8th line of the last
mention. Pass reverse
N 33° E 18 1/2 p N 68 3/4 E 42 p
to a stub planter
N 27 1/4 W 1 p from a
large stem standing
by the road side then
with the 10th and 11th
line of the whole tract
as a possession corner
with an allowance of
2 1/2 degrees for bearing
S 72 1/2 W 100 p N 2 W
34 1/2 p to the end of the
9th line of that part
of said land sold
to Nicholas Herbers
then reverse said
line and boundary
thence to the beginning
contains 21.6 1/2

Canada §. 1017 $\frac{81}{100}$ cl

Thursday April 12th 1862
run line of the above deed
for Mr. Frankenberg
beginning at a stem standing
near a fence across
between Mr. Frankenberg
A. Hart, Mr. Schaeffer
S 33° E 18 1/2 p +
N 68 1/2 E 42 p. ends
23 1/2 feet from a
large stem standing
on the southern side
of a road & as run
used -
then set a stake S 77 1/2 W
1 p from the stone
then run S 72 3/4 W 100 p
at 98 7/10 p a stump
then S 27 E 1 p.
N 3 W. 8 p to a stem
marked A. with another
stem standing by it

Monday Sept 3rd 1868
 Notes of a survey of land
 sold by Athanasius Melder
 to

75 23 1/4
 1860
 1801
 59

Began at a stem end of
 N 6 E 29 3/4 p line of deed
 from Geo. Heelis & others
 to John Purcance trustee
 April 19th 1834
 T. K. No 250 folio 3628
 and run

N 81 1/2 E 29 p to a fence
 then bent to stem end
 of the S 75 W 20 p line
 of said deed and resumed
 said line at 77 3/4 p

N 79 1/2 E 20 p
 at 19 6/10 p a stem of a fence
 on my right

N 24 3/4 E 31 3/10 p to a post
 N 81 1/2 E 2 7/10 p from end
 of 29 p line

then bent to stem of
 at an arm at 81 1/2 W 29 1/10
 to a post 29 feet from
 a chestnut tree the line
 N 16 1/2 E 90 p to a stake
 then N 15 3/4 W

at 79 6/10 p at E. corner of
 old Spring house in
 25 feet on my right
 then N 89 1/10 E 34 6/10 p to
 a post then N 10 West
 at 30 1/2 p ends of run

then bent to stem end of
 1 1/2 line of the foregoing deed
 and run then 2, 3 and 4th line
 N 22 3/4 E 62 9/10 p to a stake
 N 22 3/4 E 11 2 3/4 p
 at 27 9/10 p end of the 34 6/10 p line
 10 feet on right
 N 6 1/4 E 24 p to

N 2 3/4 W 45 4/10 p to end
 of 28 7/10 p on the 29 p line
 at run this day
 then bent to end of 20 p
 line and Poles the 76 7/10 p
 line N 14 1/4 E at line

line reverses N 21 1/2 W x
at 31 3/10 ps stat. on
at eedle line is 1 1/2 p on
My left x

at 31 5/10 line bears
S 20 1/4 E

then set a stake 1 1/4 ft
above main 32 7/10 ps
on 76 ft the line
S 81 1/2 W. 6 ps
to a point 1/2 ps from
chestnut tree.

Monday Sept 9th 1860
Notes of survey for
Mabel's + Course for
then at end of 20 ps line
to stem end of 29 7/10 ps is
S 31 X E x 29 7/10 ps x
reverses N 3 1/2 W.
from end of. N 79 1/4 E
20 ps reverses S 77 W.

the S 81 1/2 W. 29 7/10 ps line
run Monday last reverses
at 80 1/2

from a point N 16 1/2 W 7/10 ps
from chestnut tree run
N 80 1/2 W 23 ps then run
S 16 1/2 E 128 5/10 ps to a fence
then went to stem Mark
B. W. & I. H. said this ¹⁸⁶⁰
is the begining of deer ¹⁸⁶¹
before to and run the ⁴⁹
line said this is
also the end of the S 66 1/2 W.
114 ps line of deer from ⁶⁶
Catherine Meyer & other ⁶⁹
to Jane Philip N 29 1/2 W ¹⁸¹¹
and run N 69 E 114 3/10 ps from
is 7 1/2 ps on My right reverses S 68 W.
at 73 5/10 ps end of 128 5/10 ps is
y branch ^{by right}
at 44 7/10 ps edge of woods
then runs from stem to this
is N 69 1/4 E.

then went to stem R. W. & I. H.
and run by the fence
between Kinderhook & Mabel's
N 4 W. 23 ps

Mile with fence ^{8 feet}
 due North 26 $\frac{1}{10}$ ft
 to a stone a corner of
 Munn & Kinder
 then run $\frac{90}{15 \frac{3}{4}}$
 $\frac{79 \frac{1}{4}}$

N 3 W 93 $\frac{1}{2}$ ft to a
 stone then
 N 81 $\frac{1}{2}$ E 96 $\frac{3}{10}$ ft. ends
 10 feet North of line
 and runs N 81 $\frac{3}{4}$ W
 At 66 $\frac{1}{2}$ ft end of 29 $\frac{4}{10}$ ft
 line opposite Chestnut line
 29 $\frac{8}{10}$ ft from stone to Chestnut
 covers ex line passes
 29 feet at a stone
 and 19 feet at end of
 Chestnut line
 6 ft + 43 ft

Monday Sept 17th 1860
 run line for Melcher
 plane hole to Noarkentche
 began at the end of
 line of D. case

and run the fence as
 made as follows

N 86 $\frac{1}{2}$ E 49 $\frac{1}{10}$ ft to a
 post

N 89 $\frac{3}{4}$ E 24 $\frac{1}{10}$ ft to a post

N 85 $\frac{1}{2}$ E 36 $\frac{1}{10}$ ft to a post
 runs 185 ft

N 82 $\frac{1}{4}$ E 13 $\frac{1}{10}$ ft to a post
 reverses 182 ft

N 81 E 24 ft to a post

N 81 $\frac{1}{4}$ E 18 $\frac{3}{10}$ ft to a post

reverses 181 $\frac{1}{4}$ ft

to end of + 19 feet at the
 29 feet line stone bears

186 $\frac{1}{4}$ E

then run from stone to
 from chestnut line

N 16 $\frac{1}{4}$ E 29 $\frac{3}{10}$ ft to a stone

runs 185 $\frac{3}{4}$ ft

Friday March 29th 1861
 Notes of a survey for
 W. Radcliff beyond
 a stone the beginning of the
 land conveyed by Peter Murray
 Heirs to Radcliff and
 reversed the last line
 S 80 W. 164 ps to center of run
 at 163 ps middle mark
 at 6²/₁₀ ps center of County
 road
 at 8 ps set a stake
 at 38 ps an old marked
 white oak tree feet
 on bef

at 82⁷/₁₀ ps a stone corner
 between Lutz & Buck

$$\begin{array}{r} 63.4 \\ 12 \\ \hline 64.6 \end{array}$$

at 109³/₁₀ ps corner of
 Lutz and

$$\begin{array}{r} 63.4 \\ \times 6 \\ \hline 64.84 \end{array}$$

at 63⁴/₁₀ ps East side
 of run
 at 64⁶/₁₀ ps West side
 of run.

then went to a stone corner
 when Murray at brain
 and run N 78¹/₂ W. 49 ps

at 19⁶/₁₀ ps a stone at
 corner of alleches 11 feet
 on left

N 24 W. 39⁶/₁₀ ps +
 then N 80 E. 61⁹/₁₀ ps to end
 of 163 ps on the 164 ps line
 as run to day

then went to stone
 and run N 81¹/₂ E 4 ps
 then N 78¹/₂ W 2 ps

then N 33 E 2 ps
 N 11¹/₂ E 6 ps
 N 21¹/₂ W 10 ps
 N 11¹/₂ W 15¹/₂ ps

then N 1¹/₂ E + 13 feet to end
 of 163 ps line
 then went to stone. I

began at an old run
 S 3¹/₂ W. 151⁷/₁₀ ps line and
 11 feet 281 W. from corner B
 at 13⁷/₁₀ ps center of County
 road

Post between Thompson
 and Radcliff

then went to end of S 81¹/₂
 103 ps line corner of Thompson

and run $4\frac{1}{2}$ feet
N $63\frac{1}{2}$ W $17\frac{1}{2}$ ps to
a stone at Poppalaw
Stump

Saturday May 9th 1863
Notes of a survey of
Thomas Armstrong's
Place sold to Mr. Francis
Beyan at a stone end
of 2nd line of said land
as surveyed by A. D. B.
1853. See a stone being
a corner between A. D.
Harkins land and 90
 $14\frac{1}{2}$
 $75\frac{1}{2}$
run N $14\frac{1}{2}$ E 72 ps
to Corn House
at 68 ps a post end
of 2nd line of 8 acre
lot sold by length
Armstrong is 2 feet on
right from end of 70 ps
line 3 feet on left
run S $75\frac{1}{2}$ E 91 feet
then N $14\frac{1}{2}$ E $13\frac{3}{10}$ ps
then N $75\frac{1}{2}$ W 9 feet
Post Corner of

at ~~Post end of~~
~~3rd line of 8 acre lot~~
Post end of 3rd line
of 8 acre lot is 6 feet
on left fence between
Armstrong & Hills bears
N 62 W
from end of 9 feet line
run N $14\frac{1}{2}$ E $46\frac{7}{10}$ ps
ends on North side of
a County road
bears N 48 W and
side from end of $46\frac{7}{10}$ ps
to a stone
line runs N $34\frac{1}{2}$ E $147\frac{2}{10}$ ps
to ~~Mr. Hood's corner~~ N $55\frac{1}{2}$ E
at 36 ps South side
of County road
at $58\frac{1}{2}$ ps hood's bears
S $45\frac{1}{2}$ W
at $100\frac{1}{2}$ ps Post Corner of
land sold by Armstrong
to ^{the} Hood's fence bears
S 38 W $88\frac{6}{10}$ ps to a Mark
Chesnut tree
then west to stone end
of S 61 W 80 ps line of
A. D. B. June 1853

and run N 32 W 56 ²/₁₀ ps
to stone & began at

at 12 ¹/₂ ps end of S 38 W
88 ⁶/₁₀ ps line

then went to Post end
of 70 ⁰/₁₀ ps line and
reversed the line &
& here for

N 62 W 64 ps to
Center of Halfway
turnpike road
then with center to

run as N 37 E 22 ⁶/₁₀ ps to
Camp of fence on hill line

then S 6 E 55 ps to post
end of 6 feet from end
to end of 13 ³/₁₀ ps line.

Thursday Sept 17th 1865
note of survey for Nathaniel
Beelchew

90 ³/₂
32 ¹/₂

Began at stone corner 7 ¹/₂
between Sharff, and
Smutzer - is bear the
end of the S 71 W 7 ⁹/₁₀ ps
line of Hackman land
as run by Oct 13, 1841
and N 12 ¹/₂ E 7 ⁹/₁₀ ps + 7.9.
Made a mark at 61.2
feet.

89.1

then went to stone and
run S 72 W 61 ²/₁₀ ps to
center of clovers run

at 39 ²/₁₀ ps corner of Mill Lot
now Wells land

then down center of
run S 32 ¹/₂ E 8 ⁷/₁₀ ps
to Lutz line then with

line line
N 77 ³/₄ E 13 ¹/₂ ps to
Pappan stump

then with fence N 77 ³/₄
in all 57 ²/₁₀ ps N 21 E 17 ⁵/₁₀

to end of N 72 E
79/100 ft line
then S 72/100 ft line end
12 feet from a corner
Post a cross fence to
then across N 8 1/2 W,
then line also fence
below S 72 E of Mecher
N 78 W,

line made the 1856
1/2
of 1856

Jas. E Langdon Imp } Sept 30th
& others } 1860,
to } G. H. C. N 50
George Scheafer } folio 34689

Part of a tract of land
called Privilege,
beginning for the same
in the center of the farm
rows at the gate on the
north fence of Barnes
year of James E Langdon
and north is being a
part of the land conveyed
to said Langdon by
Deed Aug 22nd 1856
from Conway and
arriving there at 77^m
580 feet to John's S 72 E
line of the land conveyed
to said S 72 E of Jas
E Langdon and
thence S 72 E then
with said line bearing
N 48 1/2 E 660 feet then
generally with said S 72 E
line S 52 1/2 E 78 feet
N 52 1/4 E 78 feet to the

corner of the beginning of the
 N 48 1/2 E as described
 from Cary to Sangden
 Libe H No. To. CR 16
 folio 65 then reverse
 with the S 52 1/4 E line
 of land said Caryman
 CR 52 1/4 N 57 E feet
 then CR 74 3/4 E 650 feet
 to division line between
 Jas E & Chas Sangden
 as given in partition
 in Deer March 9th
 1857, H No To. CR 18
 folio 46 then will said
 partition to line S 6 3/4 E
 400 feet S 3/4 W 600
 to begin Centanna
 8 Acres Now on Left

Wednesday Oct 21st 1865
 run line of the above Deer
 began in center of land ^{12 ft}
 in range of North fence of
 same given any run

line of said Deer
 CR 77 N 32 8/10 W 1/2
 mark a the fence
 then with S 72 E line
 CR 48 1/2 E 39 7/10 ft to station
 CR 49 1/2 W 59 4/10 ft
 CR 74 3/4 E 37 1/10 ft
 a station S 8 3/4 E 2 6/10 ft
 from old station
 then run line as shown
 to the S 3 1/2 E 22 7/10 ft to
 a station at end of same
 then at center of same
 S 5 W 42 ft to beginning
 of 6 ft the end of
 39 7/10 ft station S 72 1/2 W
 111 feet from beginning
 run CR 77 N 12 ft set a
 station the next to end
 of 22 ft on the 42 ft line
 and run then bears CR 20 3/4 N
 and run CR 77 W 12 ft
 bearing S 78 E. then bears CR 31 1/4 E ft
 S 4 1/2 W 20 ft to station

30-455
 9-748.5
 6.50
 7859.8

5720
 680
 495
 1388

330
 33
 11.55

3255.5

374.53

43

417.53

Oct 21st 1865

Run lines of land
sold by Robt A Peck
to Peter Koling

Henry W. Silbrenner March
4th 1858 x began at
stem begins of said
land an run the 1.2 1/2 p

of 3rd line of plain land
N 57 W. 17 5/10 p to ash

N 46 W 5 p to a pps
N 1/4 E 119 5/10 p to a

fence and N 50 E

26 feet from a stone pile
19 feet a square line
then N 50 E 26 5/10 p

to a stem corner of
Rads Jan and the mill
quads land

N 1 W 46 9/10 p to a
point East 19 1/2 p

Run end of 60 p a the
129 5/10 p line

Then made the ¹²⁶/₁₃
division line to run
from end 53 p a the 120 p
line due East 20 p to
end of 50 p a the
N 1/4 W. 113 p line of
said land.

Saturday July 2nd 1864
Run line from old el chris
line from stake standing
in old line 21 feet N 65 1/2 E
Run old foundation
run N 65 1/2 E 21 feet x

the run from stake N 23 1/2 E
14 p to old stake at
stand 16 feet

Run Present fence
the N 82 E 2 p to old
stake

then cite a N 22 1/4 E 13 9/10 p
to a point 46 feet N 65 1/2 E
from old ground

Tuesday Sept 13th 1864
Run lines for Francis
Shanabrook, begun ¹⁸⁶⁴
at a stone heretofore ¹⁸⁴⁸
Plante was the begin

of the Lam Course &
from of Preston & wife
to Shanabrook & dau
begin dat Feb 25th 1863,
G. H. C. no 38 folio 330
and run said land
at 45 ¹/₄ E 27 ps ends
at 63 E 21 ¹/₂ feet from a stone
then S 76 ¹/₄ W 17 ¹/₁₀ ps

~~at~~ for a stone
then S 20 E 48 ps set
a stake then, fence
between 88 W
stile S 20 E 63 ⁴/₁₀ ps, ends
at 20 W 12 ¹/₂ feet from a stone
at 16 ²/₁₀ W a stone 2 ¹/₂ feet as
before

at 55 ⁷/₁₀ W a stone
then S 9 ¹/₄ E 46 ps to stake
at the same
at 26 ²/₁₀ W a stone 5 feet
in length

then run along said fence
N 88 ¹/₂ W 109 ¹/₁₀ ps to a
point N 11 ¹/₄ W 25 feet
from a stone then
Course of
and end of line
of David also reference
then N 11 ¹/₄ W 107 ps.
set a stake, then
went to stake end of
48 ps line and run
along a fence N 87 ¹/₂ W 108 ¹/₁₀ ps
to stake end 107 ps line.

then went to end of
23 ⁷/₁₀ ps on the 79 ⁵/₁₀ ps line
and run the center line
of a road 25 feet wide
as follows.

N 31 ¹/₂ W 28 ps center of
N 35 ¹/₂ W 13 ³/₁₀ ps to corner
road

Wednesday Sept 21st 1864

Trin lines for Mr
Boeckmeyer. Began
at a stump pile end of
line of Mr. Badden

Quadrant $N 60^{\circ} \frac{3}{4} E 32$ p/s
at fence
at 7 p Center of County

road - at $23 \frac{1}{10}$ p/s made
a stump pile

then ex 18 m 4 p
then ex 69 m 14 p

at $9 \frac{4}{10}$ p crossed the fence
end 12 feet $S 12^{\circ} E$ fur

a large Double Cherry
tree then

ex $39 \frac{1}{2}$ m $23 \frac{3}{10}$ p/s to a
point ex $44 \frac{1}{2}$ E $16 \frac{1}{2}$ feet

from Elber Corners
from

then down the road
S $7^{\circ} E 32$ p/s
S $1 \frac{1}{2}$ m 20 p/s

S $3 \frac{3}{4}$ m $8 \frac{8}{10}$ p/s
S $1 \frac{1}{2}$ E $3 \frac{3}{10}$ p/s

$N 62 \frac{1}{2} E 5 \frac{1}{2}$ p/s to end
of 7 p/s 32 p/s line

then went to stump pile
and reversed the last line
of

$\frac{1.7}{71}$

 8.7

$N 54 E 16$ p/s to a fence
then went to end of $23 \frac{1}{10}$ p/s

on 32 following and from
line of Deer fence

$N 20^{\circ} E 20$ p/s set a stake
at $80 E 6$ p/s

$N 20^{\circ} E$ p/s
then went to stump end of
 32 p/s line and from

$N 20^{\circ} E 16 \frac{3}{10}$ p/s end at a
small cherry tree

then at $85 E 74 \frac{6}{10}$ p/s to range
of cherry fence then to

$S 16 E 49 \frac{3}{10}$ p/s at 7 feet
past then with the
fence

$N 78 \frac{1}{2} m 40 \frac{1}{2}$ p/s to ash
a fence

then N 54 W 95 ps

N 30 in center of Beech
County road

Poston at side of County
road at 42 ps in
Center of County road
to end of 8 1/10 ps in the
32 ps line.

then went to a Chestnut
beginning of Church lot
and run the same

N 74 W 13 9/10 ps to

line of Beech
Came then with the
Came N 39 1/2 E. 18 ps

then to the beginning
then ~~N 39 1/2 E~~ ps to

Chestnut. Still N 39 1/2 E

5 1/10 ps to state end of
14 ps line.

Monday May 6th 1867

run lines of land

Conveyed by John Wells

to Halstead & Co

Began at Post end of

1st line of Mill lot as

solely Earnest Hoer to

John Wells of New

bearing date the 20th Dec.

1862 and run lines of

main lot as follows

N 17 W 28 7/10 ps to Center of

County road then along

Center of road.

N 83 W 25 ps up 13 2/10 ps

Center of race

N 66 1/2 W 10 ps

N 39 1/2 W 10 ps

still N 39 1/2 W 11 ps

thence 1/2 ps on bridge

Beech tree bears N 41 E

then went to Center of

run as a point N 65 W 43 feet

from Beech tree and then

Castleton
land sold by ~~W. A. L.~~
to Gunfactur Comp^y
Saw beech tree being
a corner of W Adams
Scharf saw this
run from end of 43 per
line Center of run
bear N 11 1/2 E. and
S 35 1/2 W, then run
from end of 43 feet
line.

N 32 W 8 1/10 ps to
a small sweet gum
then N 20 E 7 1/10 ps
to treble Iron wood
tree then

S 69 E 6 ps
Center of run then

Along Center of run

S 28 W 4 ps

N 12 W 8 5/10 ps to where
I began at

Thursday Oct 8th 1874
run line for
Mr. N. Mechor
Began at the
Mark B. W and
I. H. Corner beben
Mechor and
Hendricks Walter
and run any
fewer between
Mechor and
Herrman Gunder
N 3 1/4 W 23 ps
then any fewer
N 2 W 2 ps marked
the fence.
then run across
the track
N 70 E 5-2 ps to
Swamp.
at 4 1/10 ps woods & fence
begins N 9 1/4 W & S 7 1/4 E
line runs S 69 W

from end of 52 ps
Side N 70 E $11\frac{4}{10}$ ps
to fence,
then 63 $\frac{4}{10}$ ps in
all then along
fence between
Daniel Melchior
N 22 $\frac{3}{4}$ E 25 $\frac{4}{10}$ ps
to a Post
then along fence
N 70 W $7\frac{7}{10}$ ps to stone
I began at
at 27 $\frac{6}{10}$ ps a cross
fence then went
to end of N 2 W
2 ps line and
run along fence
N 68 $\frac{4}{10}$ ps to stone
corner of Munnardson
at 25 $\frac{4}{10}$ ps woods
beats. N 86 $\frac{1}{2}$ E,
then run from
stone along fence

N 3 $\frac{1}{4}$ W. 3 $\frac{1}{10}$ ps
marked the fence
then run
N 70 E 51 $\frac{9}{10}$ ps to fence
at 10 $\frac{1}{2}$ ps edge of
woods bears N 33 W
& 133 E.
from end of N 70 E 31 $\frac{3}{10}$ ps
line run along fence
N 23 E 27 $\frac{7}{10}$ ps to end
of N 70 E 63 $\frac{4}{10}$ ps line
then went mark
on fence end
3 $\frac{1}{10}$ ps line and
run side along fence
N 2 $\frac{1}{4}$ W ps to
at 40 $\frac{1}{2}$ ps stone and
fence between
Herman Melchior
and Henry Daney.
bear N 73 $\frac{1}{4}$ W,
then went to stone

Corn behind
Mellchoin and
Coppelman
and run $N 87 \frac{1}{4} E$
 $1 \frac{1}{16}$ ps to a post
on East side of
road w Corn in rear
East side bears
 $N 6 W$
from stone run
 $N 87 \frac{1}{4} E 4 \frac{9}{10}$ ps
 $N 89 \frac{1}{2} E 2 \frac{4}{10}$ ps to
stone then run
 $N 51 \frac{3}{4} E 2 \frac{1}{10}$ ps to
 $N W$ corner of
Frame House
then run from
stone along fence
 $N 86 \frac{1}{2} E 3 \frac{3}{10}$ ps to
stone
 $N 83 E 1 \frac{1}{10}$ ps to
Post then run
 $N 23 E 14 \frac{3}{10}$ ps to
Mark in run of fence

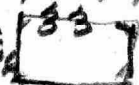
of house North
front bears
 $N 73 \frac{3}{4} W 31 \frac{1}{2}$ feet

from end of $11 \frac{1}{4} W$
 $N 22 \frac{1}{4} E 37 \frac{1}{10}$ ps
to edge of woods
then run a road
 $N 75 W 10$ ps
 $N 78 W 18$ ps in
a road then
along road
 $N 1 E 10$ ps
 $N 2 W 10$ ps
 $N 28 \frac{1}{2} W 8$ ps
 $N 46 W 4 \frac{6}{10}$ ps to
Post end of $N 87 \frac{1}{4} E$
 $1 \frac{1}{10}$ ps line

Bowditch Hatch

b

Nicholas Hatch

May 7th 1844 Lib.

L. I. N. 34 fol. 31

Begin at the end
of the 3rd line of
Trac called Skinnas

has an ending the
boundaries said in
run of N 72 1/2 W 56 p

to the middle of
Bellevue road then
aly center of same

run S 43 0 W 49 p

then S 15 E 76 p then

N 46 E 91 p to the given
line of Dear Pit

then bounding on

said line

N 2 W 15 p to the

the end of the last
line of a tract of

land called Barrets

Rest then bounding a
said line run of

W 59 W 40 1/4 p to the

beginning corner

32 acres land

Saturday March 31st

1877 run line of

land sold of
N. Hatch to John
Melichling

Begin at a stone
corner between Bath
and St. Plummer

run line aly from
S 53 E 15 p to the

of S 41 1/4 W 33 1/2
line of land
sold by

then went to stone Mark

S 63 1/2 E 9 1/2 feet from

Hickory stump then
run base line of Deane
from the above

Hergenroth to

John Melichling date

March 28th 1861
 with 3/4 degree allum
 at 23rd N. 4⁷/₁₀ ps
 then new to stem
 line of N 41³/₄ W 36¹/₂ line
 by Abichling Dew
 am in line of same
 Dew N 43¹/₂ W 33⁹/₁₀ ps
 to end of 4⁷/₁₀ ps line
 at 4⁷/₁₀ ps a line com
 by Gatch and Gistrey
 then run in said
 N 41¹/₄ W. N 43¹/₂ E
 33¹/₂ ps to stem com
 by Gatch and
 Gistrey then a
 few betw Gistrey
 and Gatch
 N 53¹/₂ W 15 ps
 then N 43¹/₂ W 33 ps 6¹/₂ lines
 to stem I began at
 fence betw Gatch and
 Plummer bars
 N 29¹/₂ W.

Michael Hergamother
 to
 John Abichling
 March 28th 1861
 G.H.C. No 32 folio 106

 Tuesday April 1st 1879.
 am line for John
 Fitch. began at a stem
 pile is being when a
 stem stood as run from
 G. H. C. No 22nd 1842
 see a few pages back
 then run from stem pile
 N 66¹/₄ W 9²/₁₀ ps to a stem
 corner between Daria
 Parlett and Young,
 and Fitch, from stem
 fence betw Fitch and
 Daria Parlett beam
 N 19³/₄ W. fence betw
 Parlett and young fourth
 N. Biddin beam
 N 6¹/₄ W. then run
 from stem. between young
 and Fitch
 N 25¹/₄ E 87¹/₁₀ ps

Oak tree stands
 6 1/2 feet to left,
 then run from the
 N 24 3/4 E 88 2/10 ps
 at 1 6/10 ps into the
 County road,
 at 1 9 4/10 ps ~~junction~~ of
 county road of
 a private road,
 at end of 88 2/10 ps old
 stone pile is 5 feet
 on right, which
 stone pile is supposed
 to be the end of the
 N 21 1/2 E 17 5/10 ps line of
 Deacons. Henry Deacons
 to John Deacons
 Nov 15th 1809. Liber
 179 vol 103 folio 135
 fees paid for out
 of the original Deacons
 Chances, then run
 line of said line a

with 3 1/2 days allowed
 N 55 1/2 E 6 ps. set a
 stake then run to
 stone pile on line
 of old lane
 N 61 1/2 E 32 ps to
 fence,
 at 7 ps into the
 road, then run
 fence 2 3/4 10/10 ps on 3 1/2
 N 66 E 9 1/10 ps at
 9 ps old fence
 then, also old fence
 N 19 E 26 6/10 ps to old
 fence corner, then also
 old fence
 N 80 1/2 E 74 2/10 ps to a
 new fence corner
 lane belong to
 McHenry's former
 John the also fence
 N 13 E 48 1/10 ps to a
 fence at gate of McHenry

Maly 49 ps from
Ola fern
then from from
crop 38 1/2 ps into
49 ps line

N 78 1/2 W 22 1/4
astak in a clear
field the

N 37 1/2 W 14 3/4
ends 2/10 ps from fern
on North side of
row leading to
Hattery place

then N 88 3/4 W 6 1/2
ends as a corner
Post, of Plank
fence from south
to count row

then N 58 1/2 W
then N 53 1/4 W 99 1/2
at 40 ps in count
line Hattery gate

Post of small
gate in front of
Hattery House
is 60 ps on my left
then N 53 1/4 W 99 1/2
ends as a corner
then N 36 3/4 W 76 1/4
to stone pile, end
of 175 ps line
then circle from
stone pile
N 5 3/4 E

Settlers & others }
John G. Wann }

Mrs. H. Norris } April 16 1862
Mrs. P. Perin } H. H. 1862
Geo. Peckman } July 18 1862
for 8 1/2 acres & describe
same as Lynch to Cashman
1862

Tuesday July 19th 1881
 Run lines of Deeds
 from Woods & Perrin
 to Freeman,
 description same as
 Lynch to Cushman
 1802, run this
 line with 4 degrees
 allowed,
 Began at a. Post
 supposed to be the
 mouth of 1st line of
 said Deeds. a corner
 below No. 28, from corner
 $58\frac{1}{4}^{\circ}$
 any line $N12\frac{1}{4}^{\circ}W$ $33\frac{1}{10}$ ps
 to a fence.
 $N11\frac{1}{4}^{\circ}$ ps Center of Belle Air
 $\frac{1}{16}$
 to a
 at $8\frac{7}{10}$ ps Post on N W
 side of Belle Air fur
 at $14\frac{1}{10}$ ps Post on
 S. E. side of road
 $53\frac{7}{10}$ ps line was at a
 corner of a fence, between
 Deeds, then
 186° & $30\frac{3}{10}$ ps to a
 fence corner, then
 along fence.

$N12\frac{1}{4}^{\circ}W$ $21\frac{1}{2}$ ps
 same stone
 Post at Cur of
 $90\frac{3}{4}$
 $35\frac{1}{4}$
 fence is 5 feet on right
 then run from stone
 $N86^{\circ}W$ 30 ps stone
 $7\frac{1}{2}$ feet on right
 then $N12\frac{1}{4}^{\circ}W$ $27\frac{8}{10}$ ps
 stone $4\frac{1}{2}$ feet on left,
 then $S66\frac{1}{2}^{\circ}E$ $21\frac{4}{10}$ ps
 to a stone, then run
 from stone
 $S37\frac{3}{4}^{\circ}E$ 46 ps
 then $S58\frac{1}{4}^{\circ}W$ 14 feet
 to where a post and rails
 fence corner,
 then run from line
 14 feet line along fence
 between all Colgan and
 $S8^{\circ}E$ 23 ps
 at 21 ps S E corner of Barn
 then run to end of $46\frac{1}{4}$
 line in line $S10\frac{1}{4}^{\circ}E$
 to a post $N58\frac{1}{4}^{\circ}E$ 29 feet
 from end of $S8^{\circ}E$ 23 feet line
 then run from end
 29 feet line
 $S64^{\circ}E$ 33 ps to a
 stone

then N 34 E 24 ps
 corner of a worn
 fence then run
 given line & along old
 fence

N 4 E 14 1/2 ps a
 at corner of a fence
 then N 76 W 1 ps

then turn from
 line N 1/2 E along fence
 46 ps then along fence

N 3 3/4 E 6 ps	14.9
N 10 W 11 ps	17.1
N 2 E 10 ps	19.1
N 1/2 E 6 ps	109.9
N 1/2 W 3 7/10 ps	46.
	<hr/>
	155.9

N 3 E 14 ps
 N 1 1/2 W 4 ps
 N 1/2 E 8 ps
 N 4 E 8 ps
 N 1/2 E 10 ps
 N 3 E 4 ps
 N 1 1/2 E 8 9/10 ps to a

then on south side
 my measurements by the beginning

of D and from 96
 N 10 E & P 100 to 79 1/2
 P 100 then
 line at the power.

N 80 - N 86 1/4 ps to Post
 I began at
 at 6 ps center of Ridge

at 4 1/2 ps line runs
 N 49 E
 at 7 6/10 ps post on 1 E

field of timber
 at 7 8/10 ps center of post
 N 80 1/2 W Post at 75 feet
 of timber

then along center of
 ridge from end of
 78 8/10 ps on 86 4/10 f
 N 45 1/2 W 231 feet
 to end of 11 4/10 ps
 N 13 1/2 W 33 3/4 ps line

Thursday April 19th 1883

Run line of E. Pratt's place formerly Mrs P. Prestons began at a stone standing close to a large Chesnut tree on south side of W. Court road leading from Deakin road. Blue Ball tower, then run from stone along fence between Pratt & J. C. Councilman

at 36 1/2 £ 112 3/10 ps to a stone
at 14 ps run N 42 1/2 W 151 feet to E Corn of House
from of house & bench N 42 1/2 W 16 feet by 24 feet at 39 ps road to bench N 56 1/2 W
at 57 1/10 a stone cross fence
begin, N 45 W stone into George Councilman's land at 76 1/10 ps at spring
then N 23 E 29 3/10
at 4 1/10 ps a stone
N 5 1/2 E 11 1/10 ps to a stone

N 45 E 39 1/10 ps to a stone
at 2 3/10 ps a stone
then N 85 1/2 E 47 1/10 ps to a stone
at 4 3/10 ps a branch
at 43 7/10 ps a branch
at 44 4/10 ps a stone
at 6 1/4 E 64 8/10 ps to a stone 10 feet on left side of a new Hickory tree
at 34 1/10 ps a small stone
at 38 8/10 ps a stone
at 39 ps on old stone
White oak line
at 62 ps a branch
then run from stone and Hickory tree now down
at 30 W 15 1/2 ps to a stone
fence and stone
at 1 1/2 ps a branch
stone and stone fence to a corner between Pratt Councilman and Peter Quick then run between Quick and Pratt
N 57 1/2 W 54 1/2 ps to a stone corner between Quick & J. Biddison
at 22 ps a fence
at 43 1/2 ps a branch
then run from stone along Biddison's fence N 57 W 113 1/2 ps

at 74⁸/₁₀ p a boyer
old chest tree

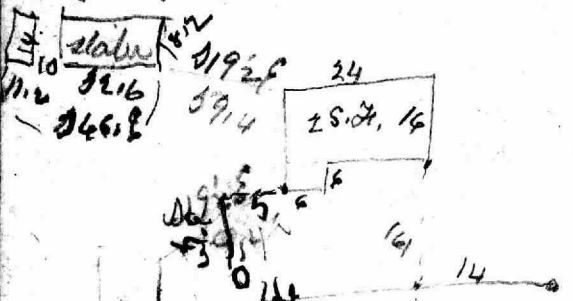

113¹/₂ p end at a stone
where old cherry tree
stood and near
a double Dogwood tree
then also fence below
Pratt and Bidchinn
S 33° W 40 p. w
a Corn of fence
then along George
Ehrhardt, fence
N 6¹/₂ W 20¹/₂ p. to a
Post a Corn below
Ehrhardt & S. W Jacobs.
then along Jacob line
N 8° W 46 p. ends,
N 10¹/₂ W 16 p. from a
planted stone, then from
from stone N 19° W 12¹/₂ p. to
then from from end of

12¹/₂ feet line
N 18° W 49¹/₁₀ p to a ^{10, 3} 9¹/₁₀
stone
at 9¹/₁₀ p a stone
at 16.9¹/₁₀ p a fence and ⁶³ 49¹/₁₀
woods bear N 62° E, p 4.3
540, set to Cook in woods
from stone end of woods
fence N 77° E
then from from stone
N 1/2 W 13-9¹/₁₀ p. to a stone
line end of woods, S 37¹/₂ E,
Corn between Jacobs
and Neibauer.
then along fence from
N 1/4 W 44¹/₁₀ p to a ~~stone~~
at 30 p end of Swamp
then along fence this
N 1/4 W 4 p to Corn
of Corn & road, 33 feet
wide. then fence along
fence from end 44³/₁₀ p
line N 79° E 9¹/₁₀ p to a
stone. Center of from
40 feet on left,
N 71¹/₄ E 28 p to stone &
began at.

at 5 p Cent to
Branch, Cent of
road is 21 feet
on left

at 12 1/2 p opposite
Center of gate. Cent
of road is 9 1/2 feet on
left from side I
began measuring
N 36 1/2 W 42 feet to Cent
of road.

From as shown above
to Godwin W. Barn
L. H. L. N 32. 100 ft 17 1/2.

Wednesday Oct 29th 1884
New line from W. John Lutz
began on a stone on East
side of a road being
a corner between Lutz and
George Reddick and
then also drawn fence
N 85 1/2 E 29 1/2 p to a Post
on side of road then
also fence on West side of road
N 10 1/2 W 30 1/2 p to a Stone.

N 3 1/4 E 23 3/10 p to and a 1/2
State corner between Lutz
and John Trapp
then N 87 W 15 3/10 p to a stone
corner as shown above 26 W.
then from stone
N 1 1/2 W 25 3/10 p to a stone.
then N 1 1/2 W 65 1/10 p to a
corner of stump with 3/4 bearing
easement growing from it.
then N 75 1/2 W 73 p.
at 48 1/10 p an old marker
to 34 feet higher.
at 12 1/2 p stone is 33 feet
to my high tree corner
to 307 3/4 W, then N 3/4 W
38 1/10 p to oak tree corner
of 200 feet
Lutz then
388 W 18 p to a stone
at corner of Blumner & Lane
then with
N 15 1/2 W 38 4/10 p to a stone
at 41 1/2 W 10 1/10 p to a stone
at 35 1/2 W 13 3/10 p to a tree on
side of road at 11 p center of
road 16 feet from center of
road then from tree
at 11 p on 13 3/10 p line at
center of Blumner road
N 73 E 4 8/10 p to center of bridge

W 89 1/2 E 3 ps, the run
 W 18 1/2 E 5 3/10 ps to stone end
 10 9/10 W line, the side along
 run on W 3 ps line
 W 7 3/4 E 2 ps
 W 5 1/2 E 2 ps
 W 3 1 3/4 E 2 ps road 26 feet
 due from fence to fence
 W 24 1/2 E 14 ps road, 30 feet wide
 W 30 E 4 1/2 ps, oak & two row
 W 8 1/2 W 12 1/2 feet
 + W 8 1/4 E 28 ps
 W 16 1/2 E 2 ps
 W 23 E 8 ps. House on S 80 1/2 E
 W 28 1/2 E 4 ps
 W 36 1/2 E 10 ps. house to N 76 E
 W 42 3/4 E 10 ps. line
 W 52 3/4 E 22 3/10 ps to S W corner of
 new house. house line S 34 1/2 E.
 other line from end of
 10 ps line side along curb
 of County road
 W 52 1/4 E 2 ps.
 W 63 E 8 ps. City Barber
 W 62 1/2 E 10 ps. cur & Barron
 W 39 1/2 E 6 ps
 W 51 3/4 E 4 ps. Barron's line
 W 20 1/2 E

W 43 E 4 ps
 W 38 1/2 E 5 ps
 W 17 1/2 E 12 ps
 W 29 1/2 E 2 ps
 W 46 1/2 E 2 ps
 W 56 E 2 ps
 W 60 1/2 E 10 ps
 W 53 1/4 E 6 ps
 W 46 E. 5 8/10 ps to a point
 W 2 E. 23.6 from Gate Post
 W 2 1/2 W 22 feet from Hump Post
 Center of County road being
 W 32 1/2 E.
 the run from curb
 W 5 8/10 W line along curb to
 a road
 W 15 1/4 E 30 ps
 W 10 1/2 E 6 ps
 W 14 1/2 E 4 ps
 W 20 1/2 E 14.3 ps to a point
 W 95 1/2 W 10 feet from line
 I began at the run
 W 20 1/2 E 1 2/10 ps to a point
 W 66 W 10 feet from a cherry tree
 the run center of road
 12 feet wide W 71 3/4 W 8 1/2 ps

28.
 418

 231.2

to a point N10 E 2 feet
from N E Cor of a
stone chimney;

N74 1/2 W 4 ps below
stone in center of road

then N15 1/2 E 10 3/10 ps,
to a stone. N47 W 16 1/2 feet
from an apple tree

then N47 W 20 ps
at 20 1/2 feet from Persimmon tree
set of stone

then N43 W 34 5/8 ps
to oak stone
at 13 7/10 ps East side
of orchard.

then went to stone
line N74 1/2 W 4 ps line
measured along center of
road 1/2 bee line

N79 1/2 W 26 ps set
a stone then from
N57 1/2 W 29 1/2 ps to center
of County road.

at 18 1/10 ps corner of
old Log house
then along line of road

N24 1/2 W 13 1/10 ps to line
at 54 1/2 ps E 10 ps line

N29 1/2 ps ends N30 W
10 1/2 feet from a Persimmon tree
Monday Nov 10 1888

begin at stone end of
at 45 W 35 1/2 ps line as run
and run N45 E 3 ps set
a stone then N45 E 12 6/10

94 1/2 ps at 30 ps edge of 14 R
woods. 94 1/2 ps line set as
stone at fence line
along fence N14 W 14 ps
to Chestnut stump

then run at the stone
at end of 94 1/2 ps line
N1 1/4 E 18 1/10 ps. Measure
15 8/10 ps from Chestnut stump
and another the 94 1/2 ps line

93 1/10 ps long.
Course is N43 3/4 E 93 1/10 ps
from stone line here N46 E.

Then went to stone line
N45 E 3 ps line and
run N45 W 17 1/2 ps set
a stone. then N66 W 3 1/10 ps

to center of County road
at end of 2 ps wall
N30 E 24 1/2 ps line as run

at 30 1/10 ps set a stone on
side of road. then turn
to stone end of 17 1/2 ps line and
run N46 E 94 1/8 ps to 24 ps marks

at 30 ps set a stake
 at 94 $\frac{8}{10}$ ps set a
 stake at fence
 then along being $10\frac{6}{10}$
 W 74 $\frac{3}{4}$ E 11 $\frac{2}{10}$ ps
 essent stump
 from end 94 $\frac{8}{10}$ ps
 W 76 $\frac{3}{4}$ E 11 $\frac{2}{10}$ ps
 stump is 3 $\frac{9}{2}$ feet
 on right

Thursday August 2nd
 1888

run line for
 Secty Bigan in
 of County road, at a
 130 W 10 $\frac{1}{2}$ feet from a
 person on tree and
 run along center of road
 W 64 $\frac{1}{2}$ N 4 $\frac{1}{2}$ ps, then
 W 32 $\frac{1}{2}$ E 28 $\frac{3}{10}$ to a
 at 12 feet set a stake
 now is 23 feet in
 then 179 $\frac{1}{2}$ E 4 $\frac{8}{10}$ ps to a
 stone

then went to center of
 road at a point

146 N $\frac{8}{10}$ ps from a
 man and from center of
 road, 130 E 2 ps oak
 tree is 18 x 14 feet
 then along center of road
 18 $\frac{1}{4}$ E 4 $\frac{8}{10}$ ps, then
 W 46 E 139 $\frac{2}{10}$ at 1 $\frac{3}{10}$ ps
 set a stake
 at 60 ps woods
 at 60 $\frac{9}{10}$ ps a stake

W 46 E 139 $\frac{2}{10}$ ps ends at
 bottom Corn, below
 July 8th 1888

Monday Feb 23rd 1891

run line for
 Mr. Radcliff began
 at a stone in a field
 Corn of Jobbs, but then
 and began of line
 angle of Peter Mung
 to Poodick 1854
 and house to land
 of David Law

181 $\frac{1}{2}$ W 63 $\frac{1}{2}$ W to center
 of Mepoy's run
 at 6 E M center of run
 at 50 ps set stake at 100 M set
 man

at 16 1/2 ps at a slat
 then bent to south
 end of line of
 Dead from Miner
 to Radwell.
 N 83 E 4 ps to center of
 Moore's run.
 then run from slat
 N 34 1/2 E 2 ps
 N 13 E 6 ps
 N 8 E 3 1/2 ps
 N 23 N 10 ps
 N 19 1/2 W 16 ps then
 N 81 E 4 ps. to center of run
 then bent to west
 end of line
 of Radwell's Dead
 and a run
 N 80 W 49 1/10 ps
 to a fence
 at 20 ps a planted
 line along fence
 below Mrs. Lumbert
 and Northrop.
 N 27 1/2 W 39 4/10 ps to fence
 on south side of river

then run N 82 1/2 E
 60 1/10 ps then run
 of 26 1/10 E 2 1/10 ps to end
 of 18 1/2 W 16 3/4 ps
 200 1/10 ps line end on
 north side of Bridge,
 from end of 16 1/2 ps line
 run N 81 1/2 W 2 1/10 to center
 of run, and to end of
 line as run from being to
 end of the N 81 E 4 ps line

Wednesday March
 11 @ 1891, run from
 Porters south side of
 road to end of N 21 1/2 W
 39 4/10 ps line at run
 July 23 N 82 E to then
 in center of run with
 this line by run with
 branch from Post
 over 39 6/10 ps line
 been on south side
 of road been N 85 1/2 W

Monday April 9th 1894
 Run line for W. S. Lely
 Began in center of Court
 Road at end of S 52 1/2 E
 28 2/10 ps line of 12 3/4 as
 Lot of Chas H. Lely,
 then runner of Bar
 line N 53 E 28 2/10 ps.
 set a stake then 279 E
 4 5/10 ps to stone. then
 run line as runs
 by Mr. Richardson
 N 13 1/4 E 65 1/2 ps. to
 a marker Red oak
 tree N 75 1/2 E 24 6/10 ps
 to a stone, in line of
 Imppo Lema. line bears
 S 1 E 4 N 1 W. then went
 to red oak tree end of
 65 1/2 ps line and runs
 N 1 W. 49 6/10 ps set a
 stake. the line of
 Chas H. Lely Pass
 then into his line
 N 4 E 1 3/8 ps line then
 set a stone line N 46 1/2 E 34 7/10 ps.
 to stone.

corner of Tibber
 Wednesday Dec 11 1901/1894
 Run line for Mr
 Counsellman
 Began at a stone
 a Cor of L. C. Counsellman
 set on a run
 S 45 E 6 7/10 ps to a stone
 by a red oak tree,
 corner between L. C. and Robert
 Counsellman. then
 went to a stone at
 corner of L. C. Counsellman
 for on a run, along fence
 between Counsellman and
 Anne Pratt runs
 Neubauer, and run
 day line S 35 3/4 E 6 7/10 ps.
 set a stake then run
 N 42 E 37 3/10 ps to stake
 by road oak end of
 S 45 E 6 7/10 ps line.
 then run N 16 1/2 E 10 ps
 at 30 ps for send
 fence N 11 W. 54 ps
 then S 59 E then across path
 S 14 1/2 E 75 end of Pona.

found of 75 feet then
D 19 1/2 E 8 ps to a
stratum, near as
white out to top
in all 42 1/2 ps.
then runs

D 19 1/2 W 29 3/10 ps to a
stone in line
between Counselman
and Pratt near
Newbauer.

then with sand
line. D 22 3/4 E 29 3/10 ps
to a stone at a corner
at 4 5/10 ps or stone
of Counselman's line.

then runs from stone
ends 29 9/10 ps line along
division line between
Counselman and

N 35 W 55 7/10 ps. There is
13 feet on left.

at 49 1/10 ps stratum ends
of 6 7/10 ps line is 12 feet
on left

the above two is
for the of all connects

14.9 7 11 5 1 3
14.9 34.5 4
59 61

73: 2.1 1: 57.5
2.1

57.5
11.45

73) 179.33
13

450
43.60

30 376.00
1141.940

33. 118.70 114
43.17 33.30

99.5: 7.6 37.3
7.6 75
66

90

45.10

14.50

3438

9

4071

99.35) 4363.48 4071

30

4.05

81

4210

3980

3748

7101

2217

20.3

11417

90

66.2

23.60

87.25 23.0

2.13

1150

460607

557.8: 57.3

557) 4018.4

20

3409

45.84

2) 5990

2985

73: 2.1 1: 48.8

2.1

48.8

935

73) 1103.48

73

294

493

33

15.20

5412

341

6717

89.5

21.8

WV 13 1/2 W 137

1825

1840

37

20

17

14 15

2

53

41

57

153

137.9

1215

26.3

148.8

153.15

36

1.2

1.4

1.5

1.5

49

382

10.12

137

33.6

12.2

23.0

1.60

1.13

1.4

26.4

2.4

64.4

53.7; 8; 42d

53.7) 39.38
3899

53.7; 8; 57.3

53.7) 45.84
4452

34

54
54/2) 586
53

373109.8

30
58
512

161
5715

2733
2733

290
29

315

1357

943
943

405

508505
48800

289
160

136

56.4

151

129

149
68

1192

894

7416

2 | 10206.6

160

51033

313.33

480

303

160

143

129

149
68

1192
894

49.4 : : 6 : : 57.3

49.4) 343.8
347.2

492

$$\begin{array}{r} 2 \overline{) 132.6} \\ \underline{76.8} \\ 19.9 \\ \underline{68.4} \\ 55.1 \\ \underline{76.8} \end{array}$$

$$\begin{array}{r} 22.5 \\ \underline{17.3} \\ 39.8 \\ \underline{19.9} \end{array}$$

$$\begin{array}{r} 160 \overline{) 152.832} \\ \underline{1440} \\ 88 \end{array} \quad \begin{array}{r} 9.2.08 \\ \underline{15.0.10} \\ 24.2.08 \end{array}$$

$$\begin{array}{r} 9.3.30 \\ \underline{9.1.21} \\ 2.09 \end{array}$$

$$\begin{array}{r} 9.3.30 \\ \underline{9.2.18} \\ 1.12 \end{array}$$

$$\begin{array}{r} 496 \overline{) 894} \\ \underline{496} \\ 3940 \end{array} \quad 1.8$$

$$\begin{array}{r} 15.0.10 \\ \underline{9.3.30} \\ 25.0.00 \end{array}$$

$$\begin{array}{r} 22.5 \\ \underline{17.7} \\ 40.2 \\ \underline{20.2} \end{array}$$

$$\begin{array}{r} 76.8 \\ \underline{20.1} \\ 76.8 \end{array}$$

$$\begin{array}{r} 160 \overline{) 1543.58} \\ \underline{1440} \\ 103 \end{array} \quad \begin{array}{r} 9.2.23 \\ \underline{18.0.10} \\ 24.2.13 \end{array}$$

$$\begin{array}{r} 76.0 \\ \underline{21.5} \\ 38.00 \\ \underline{760} \\ 15.20 \end{array}$$

$$\begin{array}{r} 23 \\ \underline{20} \\ 43 \end{array}$$

$$\begin{array}{r} 160 \overline{) 159.980} \\ \underline{1440} \\ 159 \end{array}$$

$$\begin{array}{r} 9.3.09 \\ \underline{15.0.10} \\ 25.0.109 \end{array} \quad 160$$

$$\begin{array}{r} 76.4 \\ \underline{20.6} \\ 46.8 \\ \underline{153.60} \end{array}$$

$$\begin{array}{r} 22.5 \\ \underline{18.8} \\ 41.3 \\ \underline{20.6} \end{array}$$

$$\begin{array}{r} 158.208 \\ \underline{1440} \\ 142 \end{array} \quad \begin{array}{r} 9.3.22 \end{array}$$

$$\begin{array}{r} 49.6 \\ \underline{29.76} \\ 1488 \end{array}$$

$$\begin{array}{r} 49.6 \\ \underline{27.1488} \\ 1.11 \end{array}$$

Parletts Addition Surveyed
for Walter Dallas March 6th 1774
Beginning at two bounded
Whiteoaks in the fork of the
N E run & Run

1 S W 53 1/2

2 N 87 W 35 1/2

3 N 67 W 60 1/2

4 N 2 W 35 1/2

5 N 25 E 50 1/2

6 East. 10 1/2

then to the beginning for 50^{ac}

"

Sophias Garden Regu-
lated. Granted Thomas
High 10th of May 1757 in
Baltimore County Beginn-
ing at a bounded white oak
standing on the East side of
N E run near the said run
being the beginning of a tract
of Land called Charms gran-
ted Charles Smith. and running
thence bounding on the ground
line of Charms

1 N W 40 6 1/2

until it intersects the 50^{ac} 1/2
line of Guidons then bounding
on

on that line of Grindon's
the end thereof

2 South 5 1/2 p

then still bounding on Grindon

3 S 24 W 6 2/3 p

until it intersects the given
line of Parlett's addition then
bounding on the said given

line 4 S 36 E 9 1/2 p

to the beginning here of said
land then still bounding
on Parlett's addition the 4
following courses

5 S W 5 1/2 p

6 N 87 W 3 1/2 p

7 N 67 W 6 0 p

8 N 2 W 2 6 p

until it intersects the S 84 W 14 1/2 p
line of Grindon then bounding
on that line to the end thereof

9 S 84 W 10 2 p

then 10 North 13 p

11 N 33 W 14 6 p

12 S 12 W 13 0 p

13 S 53 E 10 4 p

14 South 9 3 p

until it intersects the S 12 W
280 p line of Grindon then
bounding on that line of Grindon

15 S 12 W 5 7 p

then 16 E by S 7 7 p

unto an old bounded white
oak supposed to be the last
bounded here of of a tract of
Land called Deer Pit then

17 S 15 W 3 23 p

18 S E by E 14 8 p

19 North 15 0 p

20 N 21 1/2 W 9 6 p

to an old bounded white oak
of the Land called Privilege

then 21 N 46 by N 4 6 p

to a bounded chestnut of said
Land marked H then

22 N 80 W 19 p

to a bounded white chestnut
tree of said land then

23 N by E 9 6 p

24 S 84 E 12 7 p

to a bounded oak of Privi-
lege then

25 N E 15 p

until it intersects a tract of
Land fallen to any man
outlet then bounding on
said Land the 5 following
courses to wit

26 N 10 E 6 1 p

27 N 35 W 3 0 p

28 N 50 E 3 0 p

29 S 65 E 6 0 p

30 N 10 E 3 0 p

then with a straight line
to the beginning containing
785 acres more or less

Wm Buchanan } deed
do } recorded
Jonathan Hudson } in Libr
W G Nolle No folio 82 for
585 acres part of Sophias
Garden Regulated -

Margaret Hudson } deed
do } recorded
David Parlet } in Libr
W G Nolle folio 476 for
Lot No 6 part of Sophias Garden
Regulated the description in
the deed -

The following are the corners
of Lot No 6 agreeably to a plat
called signed James Baker and
dated September the 23rd 1793

Beginning for Lot No 6 at an
old bounded Spanish oak tree
it being ~~the beginning~~ a bounded
tree of a tract of land called
"Privilege" and running thence

1 N 45 E 20 p

until it intersects a tract of land
called Harrymans outlet then
running with and bounding
on said land

2 N 7 E 48 p

unto the end of the N 10 E 80 p
line of said land then bound-
ing on said land

3 N 38 W 30 p

until it intersects Lot No 3 and
No 4 then running with and

bounding on Lot No 3

4 S 40 E W 94 p

To Lot No 2 and thence with a
straight line to the beginning
containing and laid out
for 23 1/4 acres of land

" " "

Margaret Hudson } deed
do } recorded
William Hutch } in Libr

N N folio
73 for Lot No 8 part of Sophias
Garden Regulated. Beginning
on the same at the beginning
trees of Parletts Addition and
running and bounding on the
given line of said Land reverse-
ly

1 N 58 W 33 p

until it intersects the S 24 W 100 p
line of a tract of land called
Gundow then running with
and bounding on said line
reversely 2 S 4 E 60 p

until it intersects the first line
of Sophias Garden Regulated
then running and bounding
on said line reversely

3 S 47 E 65 p

unto the end of the first line of
that part of Sophias Garden
Regulated which was sold
by a certain Thomas Sleight to
W Hutch and thence by a straight
line to the beginning containing
18 acres of land -

Mary and Hudson } deed
to } recorded
James Stirling } in Lib. No
N^o 36 folio 47 for Lot N^o 1
part of Sophias Garden Regulated
Containing 11 1/2 acres

James Stirling } deed recorded
to } in Lib. No
Israel Price } No 60 folio 2278
for the above mentioned 11 1/2 acres
of land and is decubers in
the said deed dated the 5th of
Nov 1799 Beginning for the
said at the distance of of
154 1/2 on the given line of a
Tract of Land called Deer Pitt
and running thence bounding
on the said given line

1 55^o 194 1/2

unto it interests the S Ely 148 1/2
line of the original tract called
Sophias Garden Regulated
then running and bounding
on said line

2 158 1/2 E 100 1/2

unto the end of the said line
then the bounding on the
said line

3 N 2 to 130 1/2

4 N 23 to 94 1/2

unto the end of the S Ely 146 1/2
line of a Tract of Land called
Privilege then running north and
bounding on said line reverely

5 N 36 1/2 to 13 1/2 and

thence with a straight line
to the beginning

Joseph Swanwick } deed recorded
to } in Lib. No
Christoph Johnson } No 62 folio
400 for Lot
N^o 4 of Sophias Garden Regulated
Beginning for the same at
a marked Spanish Oak tree
standing at the end of the
N 40 1/2 E 94 1/2 line of Lot N^o 3 and
running thence north and bound-
ing on said Lot

1 N 78 W 203 1/2

unto it interests the S 12 W 280 1/2
line of a Tract of Land called
Grindland then running north
and bounding on said line
reverely 2 N 12 E 97 1/2

unto the beginning of said line
then bounding on said land

3 N 84 E 86 1/2

unto it interests the a Tract of
of Land called Parlets Addition
then running north and bound-
ing on said land reverely

4 N 70 E 32 1/2

unto the end of the N 87 W 35 1/2
line of said Land then bound-
ing on said Land East

5 East 33 1/2

and thence with a straight
line to the beginning contain-
ing 128 acres of Land more
or less

deed dated 13th June 1800

203
84
119

W^m Haddes Lynde } deed dated
To } June 10th 1802
Thomas Bushman } for Part of
the tract of land called

Beginning for the same
at allow standing post 2^{ds} from
the Wly ~~N~~ 108^{ds} line of the whole
Tract and running

- 1 N 81³/₄ W 84^{ds}
- 2 S 8¹/₂ W 53³/₄ ^{ds}
- 3 East 30 ^{ds}
- 4 S 8¹/₂ W 21³/₄ ^{ds}
- 5 West 30 ^{ds}
- 6 S 8¹/₂ W 25 ^{ds}
- 7 S 70¹/₂ E 22 ^{ds}
- 8 S 37³/₄ E 46 ^{ds}
- 9 S 14¹/₂ E 23 ^{ds}
- 10 S 70 E 36 ^{ds}
- 11 N 50 E 24 ^{ds}

then to the beginning
at ^{2^{ds}}
for 81 " 2 " 00

Project surveyed for George
Washburn the 27th of August
1724 Beginning at 3 bounded
white oaks and running

- 1 N 70 W 36 ^{ds}
- 2 N 50 W 60 ^{ds}
- 3 N 10 W 70 ^{ds}
- 4 N 45 E 70 ^{ds}
- 5 S 50 E 90 ^{ds}
- 6 S 10 W 125 ^{ds}

then to the beginning for acres
August 29th 1738 from the above
land with three degree allowance
for variation, and run from the
end of the last line S 34¹/₂ W 31¹/₂ ^{ds}

to a large dead white oak tree
then S 40¹/₂ W 9¹/₂ ^{ds} to the begin-
ing then run from the beginning
of Project S 14¹/₂ W 14¹/₂ ^{ds} to the
marked [beginning] shown at the
beginning of Seths Forest

Marymary Outlet
Surveyed for George Washburn
Sept 28th 1729 lying in Balti-
more County Beginning at
2 bounded Black Oaks and
a bounded white oak standing
in the fork of a small run
which descends into an un-
commonly called the Double
run and near a road com-
monly called the Horse road and
running thence

- 1 S 30 W 38 ^{ds}
- 2 S 50 W 20 ^{ds}
- 3 S 70 W 25 ^{ds}
- 4 N 70 W 18 ^{ds}
- 5 N 10 E 80 ^{ds}
- 6 N 35 W 30 ^{ds}
- 7 N 50 E 50 ^{ds}
- 8 S 65 E 60 ^{ds}
- 9 S 10 E 36 ^{ds}
- 10 S 67¹/₂ E 24¹/₂ ^{ds}
- 11 S 48 E 30 ^{ds}
- 12 S 20 W 18 ^{ds}

then to the beginning for 100
acres of land due also

August 30th from the above
land with 2 degree allowance
for variation from a hard stone
to me by Robert Hetch as having
been planted where the beginning
tree

Tree Stand —

from the end of the 36 p line
run N 73 W 23 p to the beginning
Stand.

At 220 p on the 242 p line the
Stake at the end of the first line
of Project Stand N 14 W 2 7/8 p

At 17 6/8 p on the N 49 1/2 E 50 p line
No Bucks fence

At 15 1/2 p on the N 8 1/2 W 20 p line
No Bucks fence

Then run from the end of the
20 p line N 32 W 28 p N 53 W 10 1/2
p to the Stand the beginning of
Belk's Forest —

Wm Fitch } deed dated
} April 13th 1804

Robert Fitch } and recoded in
} Libr No 82
} folio 333 K for

Part of Fitch's chance removed
Beginning in the groin line
of the whole tract N 70 W 81 p dis-
tant from the beginning tree of
said land and running

1. S 37 E 95 p

until it intersects the 242 p line
of Harryman's Outlet thence bor-
ding on said line reversely

2. N 70 W 147 p

until it intersects the aforesaid
groin line of Fitch's chance re-
moved and thence bounding
thence to the beginning cont-
aining 24 acres of Land now
a slip

The

The above Land devised by Robt
Fitch to Ocean Clark in 1809

August 30th 1838 I am from
Stone Shewn by Robt Fitch
at the beginning of the above
Land N 35 1/2 E 97 1/8 p intersecting
the 242 p line of Harryman's
Outlet at 150 p on said line

George Harryman by his last will
devises Harryman's Outlet to
Wm Clark. Will dated Dec 27th
1773 W B No 3 folio 269 K

Wm Clark } deed dated
} March 24th 1810
} for Harryman's
} Outlet recoded
in Libr No 109 folio 678 K

Project Harryman's Outlet
and that Part of Fitch's Chance
is supposed to have been devised
by Robert Fitch to Ocean Clark

Wm Clark } deed dated
} April 26th 1820
} for part of Harry
} man's Outlet
Beginning at the beginning
of the whole tract and running
and bounding on the line of
said Land to the end of the
36 p line and thence to the
beginning for 50 acres of
Land now a slip

"

Wm Fitch of Wm
to Elizabeth Turner
} Bond of
} Conveyance
} Requiring
} at the begin-
ning at the beginning of 8th lbs
chance resurveyed and reversing
the given line and bounding
therein 1870 $\frac{1}{2}$ W 81 $\frac{1}{2}$ p $\frac{1}{2}$ thence
2837 $\frac{1}{2}$ E 93 $\frac{1}{2}$ p $\frac{1}{2}$

until it intersects the 242 $\frac{1}{2}$ p $\frac{1}{2}$
line of Harrymans Outlet
thence bounding on said
line 3870 E 60 $\frac{1}{2}$ p $\frac{1}{2}$

to the second line of Propriet
thence running and bounding
on said land the three follow-
ing courses to wit

4 N 50 W 50 p $\frac{1}{2}$

5 N 10 W 70 p $\frac{1}{2}$

6 N 45 E 32 p $\frac{1}{2}$

thence to the beginning of
an acre of land Macalep

The above described land
devised by William Fitch
of Wm to Elizabeth Turner
wife of Nathan Turner and
her heirs.

Courses comprising a part
of Sophie Garden Regulated
sold by Grace Pearce to
Mitchell in 1838 and
surveyed by me beginning
for the same at above marked
B hereof was planted by William
Kiad

Lynch and Grace Pearce as
boundary of their lands
by agreement recorded in
Libr W G N^o 93 folio 229 $\frac{1}{2}$
and running thence bound-
ing on the line so agreed upon

1 N 20 $\frac{1}{2}$ W 50 p $\frac{1}{2}$

to a line marked C thence

2 N 13 $\frac{1}{2}$ W 23 p $\frac{1}{2}$ to a line

3 N 36 W 18 $\frac{1}{2}$ p $\frac{1}{2}$ to a line

thence 4 N 81 W 42 p $\frac{1}{2}$

until it intersects the given
line of a tract of land called
Deer Pitt thence running
and bounding on said given
line 584 E 137 p $\frac{1}{2}$ thence

6 N 86 E 68 p $\frac{1}{2}$

to a line now planted in
the N 4 $\frac{1}{2}$ W 91 p $\frac{1}{2}$ line as agreed
upon by Lynch and Pearce
as a prescried and thence
boundary on said line to
the beginning 50 acres of
Land Macalep.

Surveyed Aug 1838

A. J. Bouldin

Christopher Johnson deed
dated
William McComan the 3.
of July 1812 recorded in Liber
N^o 119 folio 160th for part
of Sophias Garden regular-
ized Begunung for the same
at a stone standing at the
end of the first line of David
Parletts Lot and running
thence 1 N 78 W 84 p^{er}
until it intersects the S 12 W
280 p^{er} line of a tract of land
called Grindew thence run-
ning and bounding on said
line reversely

2 N 12 E 94 p^{er}
into an unmarked white oak
tree a corner of a lot sold
to Abraham Kauffman
then running and bound-
ing on said lot

3 S 13 3/4 E 103 p^{er}
to a standing stone at a corner
of David Parletts Lot thence
bounding on said lot to the
beginning containing and
laid out for 40 1/2 acres of land
then a sep.

Christopher Johnson deed
dated
William Stutch July 15
1809 for
part of Sophias Garden reg-
ulated Begunung for the
same at a small white oak
sapling standing on the S E
side of the new road leading
from Baltimore City to Belle
air. It being in the given
line of Lot Number four
of said Sophias Garden
regularized and running
thence 1 N 53 1/2 W 96 p^{er}
into a stone standing on the
East side of a road thence
2 N 36 1/2 E 49 p^{er}

into a stone standing at the
end of the S 70 E 32 p^{er} line of
said Lot N^o 4 then running
and bounding on said
lot N^o 4 3 East 35 p^{er}
and thence to the place of
beginning recorded in
Liber N^o 103 folio 154th

"

Perry German & wife deed
 Sarah German ^{dated}
^{March 27th 1812}
 for part of Sophias Garden
 Regulated Beginning for
 the same at the end of of the
 second line of said land
 and running thence with
 and bounding on the third
 line of Sophias Garden
 Regulated

1 N12 E 130^p
 thence 2 S35 E 146^p
 " 3 S69 W 88^p
 until it intersects the second
 line of said land thence bound-
 ing on said land to the
 beginning containing 50
 acres of land more or less
 recorded in Libr W^h N^o 47 folio
 332 &c

Christopher Johnson ^{deed dated}
 To Wm McMechen ^{March 30th 1807}
 for part of
 Sophias Garden Regulated
 Beginning for the same at a
 slow set up at a near the end
 of the second line of a tract
 of land called Paules addi-
 tion as run with an allowance
 of 3 degrees for variation and
 running thence with and bound-
 ing on said land
 1 N70 W 60^p
 thence 2 S87 W 60^p
 3 S10 W 14^{1/4}
 thence

thence 4 S61 E 106^p
 and thence with all straight
 line to the beginning contain-
 ing 27^{1/4} acres of land more
 or less

Monday April 20th run from the
 end of the N^o 47th line of Perry
 mans outlet as per said
 mans survey and on
 S42 W 98^p set a stake the
 west No. 47th line of Perry
 mans outlet as per said
 the Spanish outlet of Perry
 mans outlet regulated to the
 N^o 47th line of Perry
 mans outlet
 S 25^{1/2} E 25^{1/2} W 25^{1/2} E
 S 80^p line of Perry mans outlet
 at S 30^p on said land then
 went to a mark on which each
 as the corner between Perry mans tract
 and Paules and run N 70^{1/2} E 60^p
 to a stake and run from said
 N 70^{1/2} E 60^p to the N 70^{1/2} E 60^p
 end of the 90^p line then run from
 said stake and of 7^{1/2} to Perry mans
 59^{1/2} W line and set a stake
 thence thence N 70^{1/2} E 60^p
 and set a stake and run from
 said stake and run from
 end 25^{1/2} W 104^{1/2} W line and
 bounding thence with and
 bounding on said land
 1 N 70 W 60^p
 the day Perry mans tract of
 land was run and set
 N 20 E 75^{1/2}

interest the 16th E 105th B
 E of corner of lot 97th B
 in solid line then N 52th E 98th B
 4.8 316 feet 251th E 15th 1/4 1/2
 1867th 1832th to be with by

found the beginning of section
 lot to the state is N 40th W 3 1/2

Robert Titch { deed dated
 the 13th of
 May 1802
 John, Samuel &
 Thomas Todd } for part of
 Sophia's Genl
 den Regulated Beginning
 for the same at above standing
 in the N 50th E 50th feet line of a
 tract of land called Harryman's
 Outlet and running thence
 bounding on said line with 3 1/2
 degrees allowance for variation
 1 N 46th E 48th 1/2 feet thence
 2 N 55th W 15th 1/4 feet "
 3 S 46th W 36th feet "

until it intersects the given line
 of a lot leased by David Parlett
 to John Todd and thence with
 a straight line to the beginning
 containing 4 acres of land
 recorded in Libr Wth No 70 folio
 459 &c

William Titch { deed dated
 10th of Dec
 1803 for Part
 of Sophia's
 Garden Regulated Beginning
 for the same at marked white
 oak sapling standing on the south
 west side of the Hill on road
 and near the corner of John Todd's
 Wheelright Shop and running thence
 1 S 70th E 16th feet 4 feet thence
 2 S 41th W 17th feet to the given line of the
 lot leased by David Parlett thence
 bounding on said lot to the west
 containing 1/4 of an acre. Recorded in
 Libr Wth No 81 folio 192 &c

Fitches Chance Surveyed
for William Fitch May 30th
1774 Beginning at a bounded
white oak standing on a hill
and on the north side of a run
descending into Back Street
being the beginning of the angle
at Survey called Fitches Chance
and running thence

- 1 N W 330 p^{ts} M 44 W 330
- 2 North 65 p^{ts} M 65 p^{ts}
- 3 N W 23 p^{ts} M 44 W 23 p^{ts}
- 4 N 72 E 12 p^{ts} M 73 E 12 p^{ts}
- 5 S E 104 p^{ts} M 49 E 104 p^{ts}
- 6 N 52 E 90 p^{ts} M 53 E 90 p^{ts}
- 7 N 44 W 80 p^{ts} M 43 W 80 p^{ts}
- 8 S 72 W 102 p^{ts} M 72 W 102 p^{ts}
- 9 S E 11 p^{ts} M 45 W 11 p^{ts}
- 10 S 72 W 12 p^{ts} M 73 W 12 p^{ts}
- 11 N W 36 p^{ts} M 46 W 36 p^{ts}
- 12 North 124 p^{ts} M 124 p^{ts}
- 13 S 58 E 167 p^{ts} M 57 E 167 p^{ts}
- 14 S 70 1/2 E 106 p^{ts} M 67 E 106 p^{ts}
- 15 S 110 E 200 p^{ts}
- 16 N 21 1/2 E 175 p^{ts}
- 17 N 59 E 42 p^{ts}
- 18 S 20 E 20 p^{ts}
- 19 N 80 E 74 p^{ts}
- 20 S 17 E 49 p^{ts}
- 21 S 76 W 37 p^{ts}
- 22 S 35 W 34 p^{ts}
- 23 S 63 W 34 p^{ts}
- 24 S 30 W 148 p^{ts}
- 25 S 64 E 90 p^{ts}

- 26 S 13 E 39 p^{ts}
- 27 N 80 W 90 p^{ts}
- 28 S 45 W 70 p^{ts}
- 29 S 10 E 70 p^{ts}
- 30 S 50 E 60 p^{ts}
- 31 S 70 E 36 p^{ts}
- 32 S 68 W 23 p^{ts}
- 33 N 67 W 239 p^{ts}

then to the beginning for

Jan^y 22nd 1842 Began
to run part of the lines of
Fitches Chance from a stone
shown to me by John Fitch
as standing at the beginning
of the 175 p^{ts} line of said line
and run N 22 1/2 E 175 p^{ts}
run N 59 3/4 E 42 p^{ts} at 23 1/2 p^{ts}
intersects the 6th line of
Harbour at 26 1/10 p^{ts} on said
line S 19 1/2 E 20 p^{ts}

N 80 3/4 E 74 p^{ts} at 64 p^{ts}
run S 26 1/2 E 6 p^{ts} to the Church
because of the being a pier of
Harbour there by William

S 16 1/4 E 49 p^{ts} at 15 p^{ts}
S 76 3/4 W 38 p^{ts} at 15 9 p^{ts}
intersects the 3rd line of Harbour at 55 1/2 p^{ts}
on said line
S 35 3/4 W 14 3/10 p^{ts} intersects
the 5th line of Addition to Harbour
at 33 2/4 p^{ts} on said line.

then went to the State at the end
of the 4th line of Harbour and
near the line of said land

N 79° to 74 1/4

N 21° to 26 3/4 at 26 3/4

to the 4th pole line after and
at 23 3/4 on said line

then went to the end of the
175 pole line and run S 53° E 95 1/2
to intersect the 40 pole line of the
detour to Harbour at a point
from the end of said line

the 40 pole line of the detour to
Harbour at 8 1/10 of a point
from the end of said line

Alexander Range Surveyed
for Mark Alexander the day
of the month

and then with a straight
line to the beginning of
392⁰ of land near
alep (W 9 N 93 folio 226)

Saturday 13 Nov 1841

Began at the end of the
137 1/2 line of the land sold
by Pence to Mitchell and
run S 4 E 82 1/2 from the
beginning of Deer Pitt 3 1/2
to my right then run from
the beginning of Deer Pitt
S 19 1/4 to the 1/2 line
S 58 1/2 E 60 1/4 to a tree
in the stump of a tree said
to be a boundary of Pence's
then S 4 E 38 1/2 to a pile of
stones round a white oak
sapling then

S 62 E 45 1/4

N 49 1/2 E 66 1/2 then

N 30 1/2 to 84 1/2 1/2 to a stone
by a white oak tree the
beginning of the land owned
by John on to Pence the
N 3 1/2 to 105 1/2 (at 15 1/2) from
of Mr Lucas & Langby said
said stone being also the beginning
of the N 4 1/2 to 91 1/2 line of fence
between Pence and Lucas & Langby
the end of the N 56 1/2 E 68 1/2 line
of the Grand Road by Pence to
Mitchell as above

86 1/2
4
28
41
69

Then went to the State at the end
of the 4th line of Starbuck and

Mr. Peter Van... 336 & 46

at 27 3/4 p. station of Mrs. Clark

Mr. W 90 p. line and 2 1/2

Then in from

46
15
31

Then went back to the State by the
River and an 336 & 46

at 27 3/4 p. station of Mrs. Clark

at 27 3/4 p. station of Mrs. Clark

at 27 3/4 p. station of Mrs. Clark

at 27 3/4 p. station of Mrs. Clark

at 27 3/4 p. station of Mrs. Clark

at 27 3/4 p. station of Mrs. Clark

at 27 3/4 p. station of Mrs. Clark

at 27 3/4 p. station of Mrs. Clark

46

27 3/4

18 7/8

11

22

89

10

39

147

84

219

3/

194 1/2

22 1/2

216 1/2

Alexander Range Survey
for Mark Alexander the day
of the 6th of August 1766
and granted him

Beginning at the end of the first
line of Privilege and running

1 E N E 7 1/2

2 N 4 W 63 1/2

3 N 48 E 73 1/2

4 North 230 p

5 N 71 W 193 1/2

6 N 70 W 84 1/2

7 S S E 206 1/2

8 East 49 1/2

9 S 4 E 64 1/2

10 S S W 118 p then to the beginning
for 195 acres

Be S S W 103 1/2 for 219

Baltimore County *per*
Alexander Hange clear of Edeu
Survey is contained within the
following metes bounds, Courses
and distances

Beginning at the end of 114 $\frac{1}{2}$ on
the S line of Priviledge and running thence

1 N 48 E 53 $\frac{1}{2}$ p^{er} thence

2 North 226 $\frac{1}{2}$

3 N 31 W 167 $\frac{1}{2}$

4 S E 206 $\frac{1}{2}$ thence

5 East 49 $\frac{1}{2}$ thence

6 S by E 64 $\frac{1}{2}$ "

7 S S W 118 $\frac{1}{2}$ and then with
a straight line to the first begin-
ning containing 110 acres of
Land more or less

begin Ben Coult Peethung

Alexander Hange Resurveyed
for Lewis Connelman the 4th day
of January 1790 and bounded him
the 27th of November 1793

Beginning at a bounded space
on the N side of running of Harkness
with and running thence with
and bounding on said Land

1 S 30 W 38 $\frac{1}{2}$

2 S 30 W 20 $\frac{1}{2}$

3 S 70 W 33 $\frac{1}{2}$

until it intersects a tract of land
called Priviledge then running with
and bounding on said Land

4 S 48 E 200 $\frac{1}{2}$

until the end of the West 49 $\frac{1}{2}$ line of
said Land. then bounding on said
Land

5 East 49 $\frac{1}{2}$

6 S by E 64 $\frac{1}{2}$

7 S S W 118 $\frac{1}{2}$

8 S by E 66 $\frac{1}{2}$ thence

9 N 48 E 53 $\frac{1}{2}$

10 North 226 $\frac{1}{2}$

11 N 31 W 167 $\frac{1}{2}$

12 N 70 W 33 $\frac{1}{2}$

until it intersects the original line
and then with a straight line to the
beginning containing and land at
p. 169 acres off and more or less

James Stirling } Deed dated the
 to Isaac Peirce } 5th of November
 1799 In part of a
 Grant of land called Sophras
 Garden Regulated Beginning
 for the same at the distance of
 154 p^{rs} on the green line of a head
 off and called Deer But and
 running thence bounding on
 the said green line of said land

156 C 194 p^{rs}
 into the distance of the S E by 614 8 1/2
 line of the original tract of called
 Sophras Garden Regulated
 then running and bounding on
 said line

158 p^{rs} C 100 p^{rs}
 into the end of the said line
 then bounding on said land

Mr No 130 p^{rs}
 Mr No 94 p^{rs} 150 p^{rs}
 into the end of the S E by 146 1/2
 line of a tract of land called
 Privilege then running north and
 bounding on said then running

M 36 p^{rs} C 115 p^{rs} and the
 end thence with all charges due
 to the buying

78	450
132	160
157	40
92	7500

William Johnson's deed
 dated
 Israel Pence 16th March
 1807

All that tract a parcel of
 Land situated lying and being
 in Baltimore County a parcel
 called and known by the
 name of Johns Begging being
 part of a large tract of Land
 called Pennlands

Begging for the same part
 hereby intended to be granted
 and conveyed called Johns
 Begging at above standing
 which is set down at the end
 of the South 130th line of the
 said tract called Pennlands
 and runs thus

1. 1460th to 81th $\frac{1}{4}$
 until it intersects a tract of
 Land called Deer Pitt

2. 15th E 22th $\frac{1}{4}$
 to the by way line of said Deer
 Pitt

3. All boundary on Deer Pitt
 4. 5th N 17th to 26th $\frac{1}{4}$

until it intersects a tract of
 Land called Starfarm farm

4. 160th E 57th $\frac{1}{4}$
 to a line called out of Pennlands

5. 15th E 38th $\frac{1}{4}$
 6. 163th to 45th $\frac{1}{4}$
 7. 14th E 66th $\frac{1}{4}$

129 E 22th $\frac{1}{4}$
 129

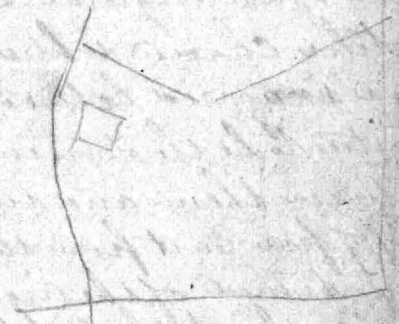
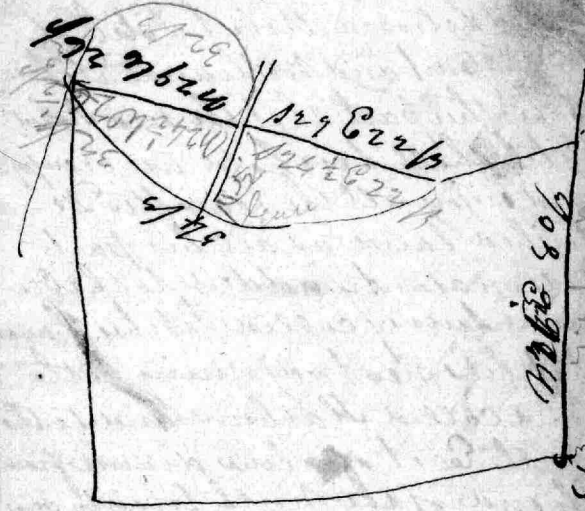

129 E 22 1/4

Be it known unto all to whom this present writing shall come that its mately agreed by and between Robert Fitch of the one part and William Fitch of the other part that the said Robert Fitch shall have hold use occupy and enjoy all the hereafter described land as all his part of the vacancy added to the Original Survey called Fitches Chane that lies next adjoining to the Land called Harbour land to the North East of a line drawn from the end of the North twenty one and a half degrees East one hundred and seventy five feet to the line of the Original Survey called Fitches Chane which said line is agreed between the said parties to be the division line between them and runs South fifty five East from the before mentioned of the original survey without the least molestation Ejectment or hindrance of him that are William Fitch & his heirs or assigns or by his or their permission in witness whereof the said William Fitch and Robert Fitch have hereunto set their hands and affixed their seals the 31st day of July 1789 signed sealed

and

and delivered in the presence of William Fitch Seal
 Samuel Clark Junr mark
 John Fitch Robert Fitch Seal
 mark

courses comprising Part of Fitches Chane to be conveyed by the heirs of Mrs Woolf (formerly Miss Fitch daughter of Robert Fitch) to the heirs of England. Beginning at the end of the N 21st E 175^{ft} line of Fitches Chane and run with said land

1 N 59³/₄ E 23^{to}/₄ to the tract called Harbour then run with said land

thence the 3 following courses

2 S 21st E 26^{to}/₄

3 N 77st E 74^{to}/₄

4 S 16st E 38^{to}/₄

And meet the S 76^{to}/₄ W 37^{to}/₄ line of Fitches Chane then with said land S 76³/₄ W 22^{to}/₄

S 35³/₄ W 14^{to}/₄

unto a natural line of addition to Harbour at the end of 33^{to}/₄ on said line then with said land S 77^{to}/₄ W 6^{to}/₄ then

N 55^{to}/₄ W 93^{to}/₄ to the by Contour a 2^{to}/₄

19. 3. 09

Done July 22nd 1842

A. S. 13

Wednesday April 3rd 1845
 Surveyed the Land sold by Mrs.
 to Valentine Lutz and Mr Standen.
 Began at the Stake the
 Beginning of Deer Pitt and
 run
 1 119 1/2 W 26 p At 24 1/2 p set stake
 on the North side of the County
 road then
 2 158 1/2 E 60 p to a stone heap in a
 stump said stump being on
 of the boundaries of Privilege.
 3 133 1/4 E 38 p At 26 p centre of the
 County road at end of line a
 small white oak sapling with
 a pile of stones around it then
 4 168 1/2 W 45 1/2 p to an old stone
 heap near a marked chestnut
 tree then
 5 150 E 66 p set stake about 1 p
 in Mrs Langley's field then
 6 150 1/2 W 84 1/2 p to a stone by a small
 white oak tree the beginning of
 the land conveyed by Johnson
 to Peice on the 16th of March 1807.
 (Then went to end of 75 p on the 86 1/2
 line and run across the line at 40
 W 52 1/2 p intersecting the 38 p line
 at 9 1/2 p and said line at 44 p the
 stone heap in the stump is 1139 1/2 W
 69 1/2 p)
 Then went to the stone at end of the
 84 1/2 p line and run
 7 113 1/2 W 60 p At 57 p a stone marked
 A is 1/2 of a perch to my right.
 8 113 W 45 1/2 the stone of the 50 acres
 sold by Peice to Mr Mitchell and
 now owned by J. Nicholson is 1 p to
 my right then last two lines to be run

Measuring beyond the stump
 of Peice in an area 14 E 38 p at 1/2 p
 on the east of county road
 at end of line a small white
 oak sapling with a pile of stones
 then 162 E 45 1/2 p a marked
 stump 1/2 p and 1/2 p
 then 150 W 84 1/2 p at 75 p set a stone
 and run 140 W 52 1/2 p to intersect
 the 14 E 38 p line at 9 1/2 p on the
 line at 44 p the stone and stump
 of Peice is 1159 1/2 W 69 1/2 p then
 went to the stone by the white oak
 tree at end of 84 1/2 p line and
 run 113 1/2 W 45 1/2 p at 39 1/2 p set
 a stake for one of the lots at
 17 p the stone marked A is 1/2
 near Lane is 1/2 p of a perch
 to my right the stone and
 p 113 W 45 1/2 p the stone of the
 50 acres is 1 p to my right the
 stone is 113 W 45 1/2 p at 39 1/2 p
 set a stake for one of the
 lots at 13 1/2 p the stone
 of Deer Pitt is 13 1/2 E 81 1/2 p
 at 18 p the stone of Mrs Standen
 is at 65 1/2 p set a stake
 then went around from the
 stone at end of 65 1/2 p line 1186 E 67 1/2 p
 to the stake set at 39 1/2 p on
 the 60 p line

then run from said stone to
886 to $69\frac{2}{10}$ p to the given line
of Dea Pitt then running and
bounding on said line
903 to 81 p to the beginning of said
Land. At $65\frac{6}{10}$ p set a stake as
said line. Then went to the stake
set at end of $65\frac{6}{10}$ p and run
N 86 E $67\frac{10}{10}$ p to a stake set at
end of $39\frac{4}{10}$ p on the 60 p line
The Back Lot to have a space
of $1\frac{1}{2}$ p in width from the stake
at end of $65\frac{6}{10}$ p along the given
line of Dea Pitt to the begining of
Dea Pitt and from the begining of
Dea Pitt along the $119\frac{1}{2}$ to line
to the county road.

Given line 164 & E 107 p

Friday Nov. 5th 1841

Surveyed Plot of ground part
of Deer Belt and Jarvis Varon
to be bounded by Valentine
Lutz and his wife and her wife
to Christoph Hellen. Beginning
at the beginning of Deer Belt
and running

N 94° W 26 p intersecting the
S 60° E 63 p line of that part
conveyed by Isaac Taylor & wife to
Jarvis Varon at 3 p on said
line then running and bounding
on said line S 58° E 17 p to
the center of the county road
then running along the center
of said road S 26° E 15 p S 39° E
8 p then S 39° E 4 ⁵/₁₀ p then
S 39° W 34 p N 39° W 54 ¹/₂ p to
intersect the S 69° W 34 p line of
that part of Deer Belt conveyed
by Isaac Taylor and wife to
said Lutz on the 14th of June
1835 then running and bounding
on said line S 78° W 9 ⁵/₁₀ p to the
end of said line then N 44° E 62 ⁷/₁₀
to the beginning

Courses of part of Jarfas
Favon to be conveyed by
Valentine Lutz to

Beginning for the same at the
end of 33 p on the first line of
ground conveyed by Isaac
Taylor and wife to said Lutz
which place of beginning is in
the center of the run passing
through said land called

Run and runny them
boundary on the out sides of
said ground the two following
courses viz

1 S 76 ³/₄ W 67 p

2 N 13 W 139 p then

3 N 79 ³/₄ E 18 ¹/₂ p then

4 S 2 ³/₄ W 5 ¹/₂ p then

5 N 79 ³/₄ E 3.4 p then

6 N 2 ³/₄ E 5 ¹/₂ p then

7 N 79 ³/₄ E 42 ¹/₂ p to the center

of the above and run thence
along the center of said run

8 S 28 E 12 p

to the beginning

Courses of Part of Deer Pitt
conveyed by Isaac Taylor and
wife to Valentine Lutz on the
14th of April 1835

Beginning at the beginning of
Deer Pitt and runny

1 S 74 ¹/₂ W 36 p

2 S 69 W 34 p

until it intersects a tract of
land called Daniels Rest
and then to the beginning for
3 acres of land more or less

Courses of Part of Jarfas
conveyed in said deed

Beginning at the beginning of
Jarfas Favon and runny and
boundary on said land the
5 following courses with 4 deg
less allowance for variation viz

1 S 74 ³/₄ W 100 p

2 N 17 ¹/₂ W 50 p

3 N 74 ³/₄ E 108 p

4 N 18 ¹/₂ E 37 p

5 N 76 E 23 p

6 N 60 ¹/₂ E 63 p

to a bounded white oak of
Privilege and then

7 S 8 E 37 p

until it intersects the given line
of the whole tract then with said
boundary on said line to the
beginning containing 68 ¹/₂ acres of
land. The above two parcels comprise
to 70 ¹/₂ acres of land as a part of the
first parcel is found in Jarfas Favon

Courses of the School House
Set given by Joseph Hoffstedt
for a school

Beginning at the end of the
line of the ground conveyed
by William & Bouly to said
Hoffstedt and running

1 S 48 $\frac{3}{4}$ W 6 $\frac{3}{4}$ p to a line

2 S 37 $\frac{1}{2}$ E 6 $\frac{1}{4}$ p to do

3 N 48 $\frac{1}{4}$ E 6 $\frac{1}{2}$ p to do

on the road 23 feet were
laid out by said Bouly
and then running and bounding
on said road

4 N 35 W 6 $\frac{1}{4}$ p to the beginning
— for $\frac{1}{4}$ acre of
said more a left

Howell Price } Matg^r firm
to } dated the
Robert Gilmore } 26th day of
December 1833 being Lot No
31 of Grundon Beginning
for the same at a small
bounded red oak and a small
bounded white oak standing
on the side of a Hill at the
end of the second line of Lot
No 15 and running thence

1 N 25 $\frac{1}{4}$ E 198 p

to 2 bounded red oaks stand-
ing on a Mory mottle in
the 21st line of Grundon a
boundary of Lot No 18 thence

2 S 80 W 126 p

thence

3 S 27 W 123 p

to 2 bounded red oaks stand-
ing on a hill at the end
of the 4th line of Lot No 20
and then bounding on said
lot to the beginning Cont^d

or 3 05 of said more
left

approved by Howell Price to
H Robinson on the 26th day
July 1835 rec'd in 21 N 24 S 14 4 5

Saturday Nov 6th 1841 Commenced at the red oak tree
Standing at the end of the 127th
123rd pt of Lot No 21 and
ran S 63 E $\frac{1}{2}$ p at 1 $\frac{1}{2}$ the
center of the road the along the cor-
ner

N 24 E 24 $\frac{1}{2}$ p

N 21 E 37 $\frac{1}{2}$ p

N 53 E 26 $\frac{1}{2}$ p

N 61 E 44 $\frac{1}{2}$ p at 43 $\frac{1}{2}$ p upper
the small gate leading into Mr
Robinson's Dwelling House

N 60 E 26 $\frac{1}{2}$ p

N 73 E 34 $\frac{1}{2}$ p

N 54 E 10 $\frac{1}{2}$ p

N 27 E 10 $\frac{1}{2}$ p entering

the 80th line at the end of
181 $\frac{1}{2}$ to 15 $\frac{1}{2}$ p from all round
to be the beginning of said line

then went the end of 106 $\frac{1}{2}$ p
line at the beginning of the 106th line
and ran N 26 E 77 $\frac{1}{2}$ p

then N 65 E 26 $\frac{2}{3}$ p the

N 24 E to 34 p to the third
line of the whole lot of 22 $\frac{1}{2}$ p
on said line intersects the 44 $\frac{1}{2}$ p
line again along the of 9 $\frac{1}{2}$ p
said line

115 51
89 54
115 20

Parlett's Fancy Survey
for William Parlett Jun
7th 1732 Beginning at
2 rounded white oaks &
1 rounded red oak on the
N side of a branch descen-
ding into the N E channel
of Back River and ran
S 44 E 80 $\frac{1}{2}$ p 145 E 80 $\frac{1}{2}$ p
S 52 W 90 $\frac{1}{2}$ p 151 W 90 $\frac{1}{2}$ p
N 44 W 115 $\frac{1}{2}$ p 145 W 115 $\frac{1}{2}$ p
then to the beginning for 50
aces - = =

then further N 45 E 36 $\frac{1}{2}$ p
the N E East end of the
of the lot of 7 p of the
just West the N 42 E 44 $\frac{1}{2}$ p
and about 1 $\frac{1}{2}$ p to the corner
which then is the by the
to the beginning of the 44 $\frac{1}{2}$ p
line and end 50 p
the channel of the river
contracted House and
is 52 $\frac{1}{2}$ p to the S E corner
of the 11 p of the
House of Potatoes House
then ran from the said
the line of Parlett's survey
S 42 E 80 $\frac{1}{2}$ p
S 52 W 90 $\frac{1}{2}$ p
N 44 E 115 $\frac{1}{2}$ p

Will of Tobias Lutz
made August 27th
1891

N 218 p the N E Corner
 of Capt. H. Towles Kitchen
 N 212 p the Center of the
 road N 68 p for
 the party of "Sinner"

TB from end of 330 p
 N 155 2 W 10 1/2 p
 at the middle of the
 line of 80 p
 from end of 80 p
 N 41 1/2 E 22 1/2 p
 the stake set on the
 1862 p
 N 51 1/2 E 146

at 20 1/2 p on the 170 p
 N 41 1/2 E 22 1/2 p
 at the end of the S 1064 p
 N 51 1/2 E 146 p
 No right

1800
 1932
 48
 903
 3

Sophia's Garden
 Surveyed for Thomas Sligh
 June 6th 1737
 Beginning at 2 bounded
 white oaks and a bounded
 red oak standing in the fork
 of a Branch called Bulford
 Branch which said Branch
 descends into Back River
 and runs

- 1 North 136 p
- 2 N 53 W 100 p
- 3 N 12 E 130 p
- 4 S 35 E 146 p
- 5 South 205 p

then to the beginning for 100
 acres — = = =

Wmth Lynch { deed
 To Thomas Lucas } dated
 the 21st of
 January 1804 and recorded
 in Lib. Wth N^o 70 folio
 293. All that part of the
 tract of Land called Pirie
 Creek. Beginning for the
 same at a stone standing
 in or near the end of the
 Land by E line of Pirie
 and running thence
 1 S 70 E 36 p
 2 N 50 E 6 3/4 p
 3 N 88 E 26 3/4 p to a stone then
 4 Nuth 20 p
 5 S 71 E 73 p
 6 S 23 E 21 p unto the end
 of the N 70 W 4 p line of
 that part of Pirie
 conveyed by said Wmth Lynch
 to Josias Lewis then
 7 S 23 E 56 p to a stone then
 8 S 55 W 52 p
 9 N 30 W 1 p unto a stone
 boundary at the end of
 one of the lines of Mount
 Hays then
 10 S 70 E 100 p to a stone
 11 N 14 1/2 W 91 p to a stone
 thence with a straight line
 to the beginning for 100
 acres of Land more or less.
 The Bound for the above dated 1796

Mary Decmirey { deed
 To Thomas Lucas } dated
 the 10th of
 April 1816 and recorded
 in Lib. Wth N^o 136 folio
 50 p. All that lot or part
 of Land lying in Balto
 County being part of a
 tract of Land called Pri
 viley Beginning for the
 same at a marked Chest
 sapling and running thence
 1 N 10 E 13 p
 2 S 71 E 13 p
 3 South 18 p
 4 S 88 W 26 p
 and thence with a straight
 line unto the beginning
 or 2 acres

Mount the 7th 1847 of
 with the above Land by
 Regan at a stone marked
 E boundary near Isaac
 Pearce House and runs
 1 N 68 E 36 p
 2 N 52 E 24 p to where I stop
 the Chestnut Road called
 Cross the line of the part
 conveyed by Regan to
 Lucas then went back
 to 6 3/4 p on the 24 p line and
 runs
 East 26 3/4 p
 N 2 E 20 1/2 p then
 N 69 W 14 1/2 p to where I stop
 and would interest the
 grant

line of the point Comens
to Carthagen then the
line is to run from the
of the 14th p line to the end
of the 24th p line, then run
back to the end of the 20th
p line and run

1696 75 p at 73 p the fem
126 677 h

157 W 52 p then in

121 W 1 70 p then

157 W 3 10 h then

128 W 1 h to the line of
Mount Hays then

172 W 100 p then

113 1/2 W 8 1/2 h to allow more

A said to have been hereby
planted as the boundary
between Lucas and Langley
then to run the line as find
between Lucas and Pears
to Stone B and C where
began at.

$94.5 \cdot 1.4 \cdot 57.3 = 1.4 \cdot 30$
 $\frac{1.4 \cdot 30}{42.00} = 4$
 $\frac{2292}{573} = 4$
 $\frac{37.80}{142.00} = 8$

$94.5 \cdot 80.2 = 8$
 $\frac{75600}{481520} = 43$
 $\frac{37800}{3520} = 10$

$22 \frac{8}{12} = 3520$

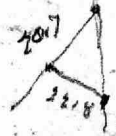

$\frac{207}{16.6} = 12.47$
 $\frac{22.8}{16.6} = 1.37$
 $\frac{88}{12} = 7.33$
 $\frac{1056}{1056} = 1$

$94.5 \cdot 1.4 \cdot 11.80 = 1.4$
 $\frac{11.80}{9.5} = 1.24$
 $\frac{1703}{114} = 15$

$94.5 \cdot 8.9 = 8.8$
 $\frac{75600}{8400} = 9$

$94.5 \cdot 1.4 \cdot 40 = 66$
 $\frac{40}{5600} = 0.0071$
 $\frac{5670}{5670} = 1$

Project
Klein, Forrest
Leland & J. W. C.
Hutchinson

$$\begin{array}{r} 1358 \\ 3938 \\ 3969 \\ \hline 1649 \\ 1649 \\ \hline 1229 \end{array}$$
 24 = 3.00

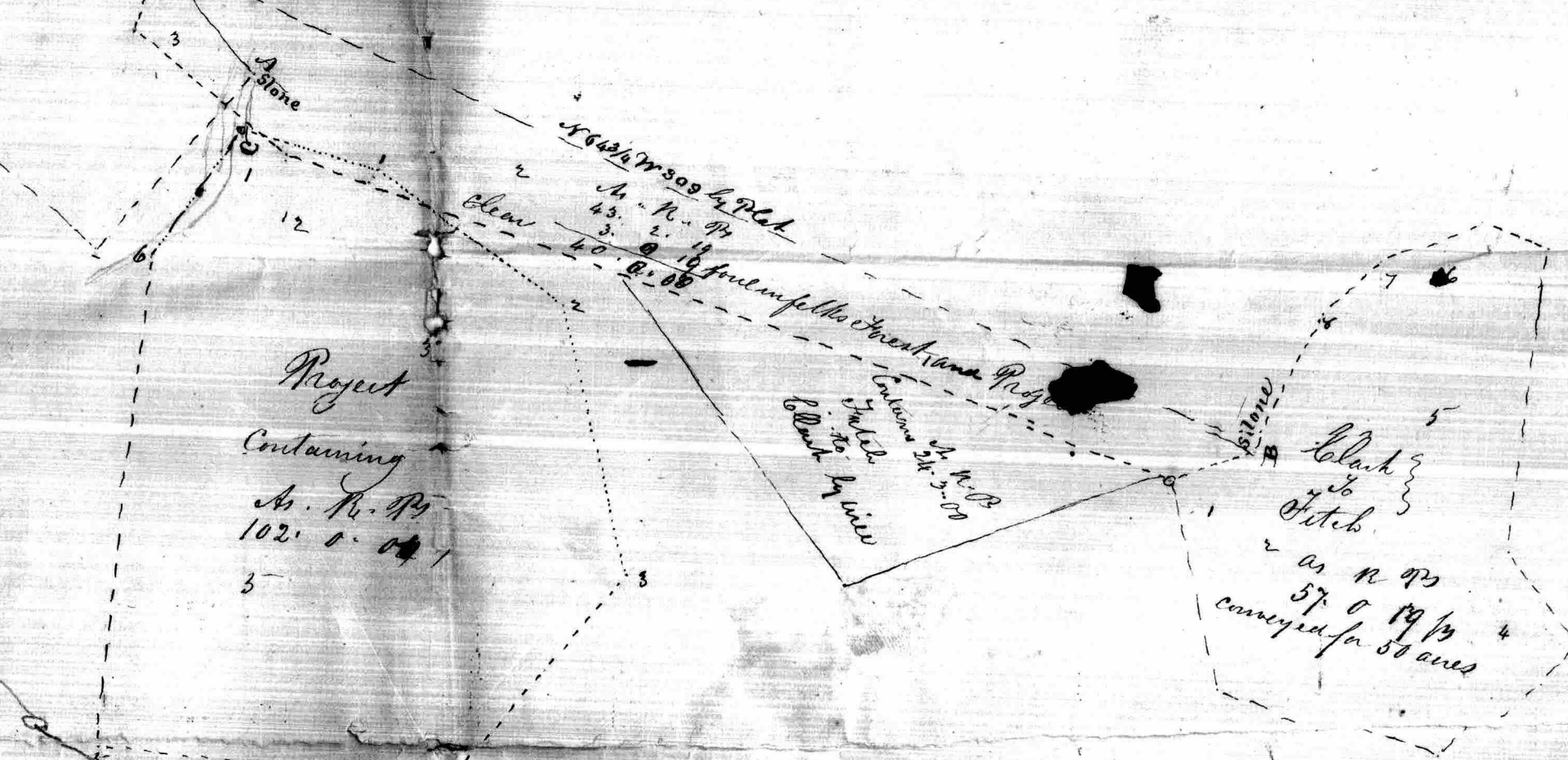

Project
 Containing
 H. N. P.
 102.0.04
 3

H. N. P.
 57.0.19
 conveyed for 50 acres

Project

$$\begin{array}{r} 1 \\ 62 \\ 21 \\ \hline 124 \\ 1302 \end{array}$$

$$\begin{array}{r} 2 \\ 107 \\ 30 \\ \hline 3270 \end{array}$$

$$\begin{array}{r} 3 \\ 146 \\ 48 \\ \hline 1168 \\ 584 \end{array}$$

$$\begin{array}{r} 4 \\ 154 \\ 66 \\ \hline 924 \\ 10164 \end{array}$$

$$\begin{array}{r} 5 \\ 154 \\ 74 \\ \hline 616 \\ 1078 \end{array}$$

$$\begin{array}{r} 7008 \\ 3210 \\ 1302 \\ 10164 \\ 11396 \\ \hline 33080 \\ 160 \overline{) 16540} \overline{) 104} \\ 160 \\ \hline 540 \\ 440 \\ \hline 80 \end{array}$$

remaining Part of
 H. N. P.

$$\begin{array}{r} 1 \\ 260 \\ 12 \\ \hline 320 \\ 260 \\ \hline 3120 \end{array}$$

$$\begin{array}{r} 2 \\ 278 \\ 927 \\ \hline 9878 \\ 3120 \\ \hline 960 \end{array}$$

$$\begin{array}{r} 3 \\ 60 \\ 16 \\ \hline 260 \\ 60 \\ \hline 960 \end{array}$$

$$\begin{array}{r} 13958 \\ 160 \overline{) 6979} \overline{) 43.2.19} \\ 640 \\ \hline 579 \\ 486 \\ \hline 99 \end{array}$$
 H. N. P.
 43.2.19
 3.0.11
 40.2.08

$$\begin{array}{r} 1 \\ 62 \\ 21 \\ \hline 124 \\ 1340 \end{array}$$

$$\begin{array}{r} 2 \\ 95 \\ 37 \\ \hline 663 \\ 285 \\ \hline 3678 \\ 1240 \\ 4460 \end{array}$$

$$\begin{array}{r} 3 \\ 95 \\ 24 \\ \hline 244 \\ 380 \\ \hline 4180 \end{array}$$

$$\begin{array}{r} 4 \\ 61 \\ 24 \\ \hline 244 \\ 122 \\ \hline 1464 \end{array}$$

$$\begin{array}{r} 5 \\ 91 \\ 59 \\ \hline 819 \\ 438 \\ \hline 5369 \end{array}$$

$$\begin{array}{r} 6 \\ 91 \\ 15 \\ \hline 106 \\ 465 \\ \hline 1565 \end{array}$$

$$\begin{array}{r} 7 \\ 43 \\ 11 \\ \hline 54 \\ 53 \\ \hline 913 \end{array}$$

$$\begin{array}{r} 8 \\ 58 \\ 11 \\ \hline 272 \end{array}$$

$$\begin{array}{r} 18278 \\ 160 \overline{) 9139} \overline{) 57} \overline{) 19} \\ 800 \\ \hline 1139 \\ 1120 \\ \hline 19 \end{array}$$

$$\begin{array}{r} 39 \\ 17 \\ \hline 273 \\ 39 \\ \hline 663 \\ 320 \\ \hline 983 \\ 160 \overline{) 491} \overline{) 3} \overline{) 0.11} \text{ four in } 4 \text{ the } 3 \text{ chest} \\ 480 \\ \hline 11 \end{array}$$

$$\begin{array}{r} 32 \\ 10 \\ \hline 320 \end{array}$$

Plat no
part of the
Principio
Company's
Land

taken from a plot
of 3 Bucks

Wilmington

Wilmington

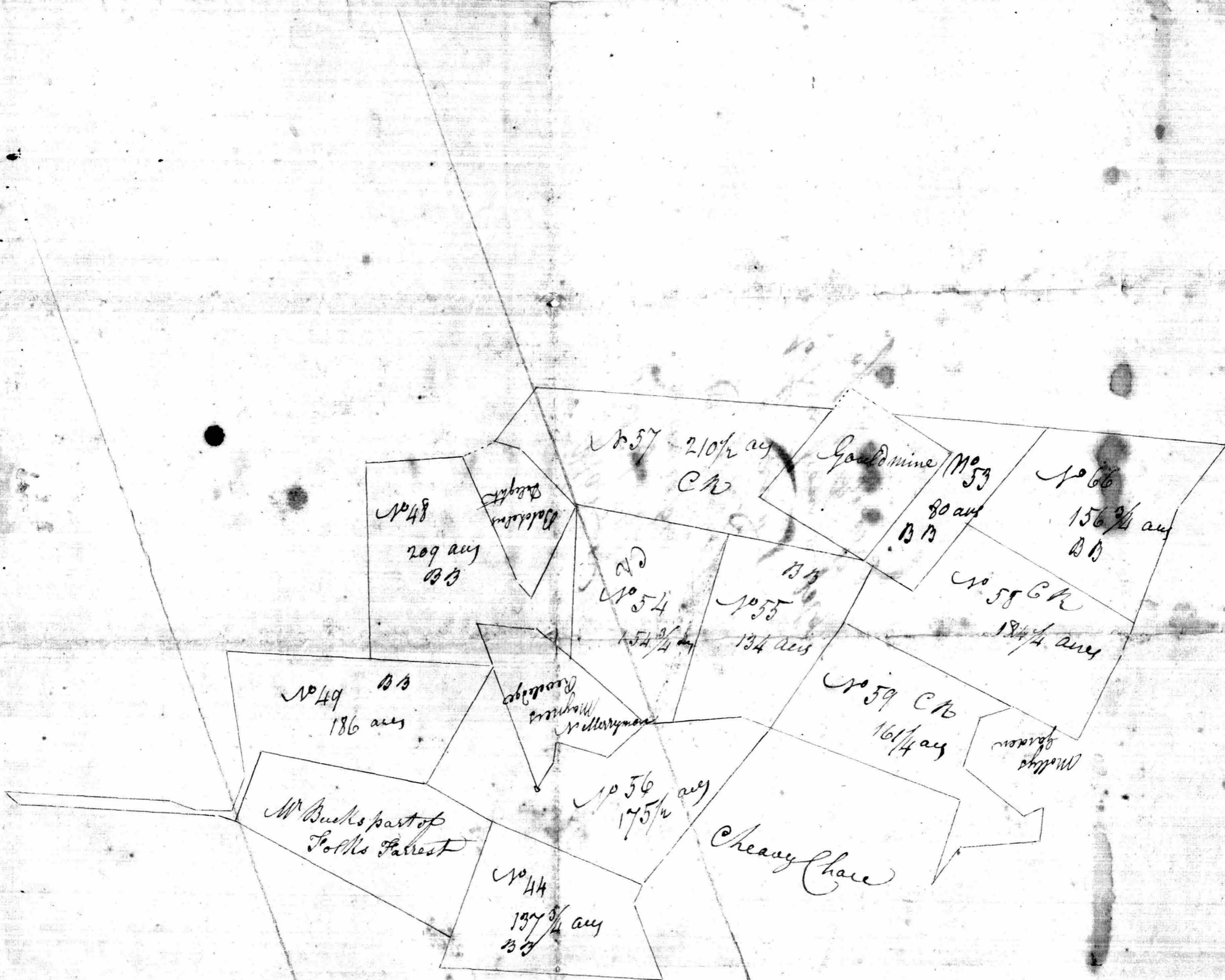

No 48
209 ays
DB

Robinson's
Right
Robinson's
Survey

No 57 210 1/2 ays
CK

Gould Mine (No 53)
80 ays
DB

No 66
156 3/4 ays
DB

No 54
154 3/4 ays
DB

No 55
134 ays
DB

No 58 CK
18 1/4 ays

No 49 DB
186 ays

Robinson's
Right
Robinson's
Survey

No 59 CK
16 1/4 ays

Molly's
Garden

Mr Buck's part of
Totten's Forest

No 56
175 1/2 ays

Cheary Chase

No 44
137 3/4 ays
DB

90
88

113.2
120.

233.2

116.6

20
(60) 233.20 14
160.

73.2
64.0

9.2

Rough Plat of
Part of Privilege sold
by Edw^d Hinkley
To
Mr Petit

1894

1845

49.

89 1/2

2

87 1/2

116

10.8

22.2 } same Pool

Friday Oct 7th 1864

Wm lines of land sold
by James Garvey, to Peter
Yang.

Began at a point

265 ²⁶⁷ ¹¹⁵ ¹¹⁵ ft from the
_{261.25} line of

lines and
run into ground.

20 feet then at 9 1/2 ft

262 ₁₁₀ ft to a point in

at 89 ft wide for line

of said Garveys land,

then went to State and

then pile corner of

Mark land and

run at 2 7/4 @ 434 ₁₁₀ ft

found old state's new claim mark

at 20 ⁹ ₁₁₀ ft State claim then

pile corner of Mark's

James Garvey & Catherine

his wife of Balt. Co.

Peter Yang of Balt. Co.

\$60 per acre

32.4	24	87	3
			14
52.4		22	2
			60
		13	7
		10	4
		3	2
		7	2

28

1/2

1894

1858

36

30

75

130

205

49

80

1913

9805

16212

7515

8307

1621

1902

1813

7813

10207

9805

412

Thursday February 23rd 1868

Survey of land sold by Mr

Reed to Peter & Henry

Willbener & Peter John

Began at stem at end of

N 89 1/2 W. 18 1/4 p line of the

whole ground and run

S 37 W 17 8/10 p to a stem

S 76 W 2 5/10 p set a stake

then went to stem I began

at end run S 1 1/4 E 11 3/4 p

to end of 26 6/10 p on the

N 48 3/4 E 9 7/10 p line of

the whole ground

then went to stem on East

side of road and run

S 75 E 12 1/2 p to center

of road and run along

center of road N 10 3/4 W

to 26 1/2 p on line of whole

ground

Monday Aug 12th 1894.

from line of all corners
property for ever

Began at a point

N 73^o 22' E 12 1/2 feet from a

stone and gum tree,

then run Center line

25 feet to a - N 9^o 22' 26" by

then 6 feet on left then

from town then N 8^o 22'

15 feet to center of County road.

then along center of road

N 86^o 22' 98.6^o 10 ps to a point

N 1 1/2^o E 22 feet from corner

N 47^o by a stone

at 77 feet set a stone

then on between all corners

and Weillbenners lines

N 1 1/2^o W then run to

end of 45 ps on 49th

line and run N 1 1/2^o W

67 3/10 ps to fence, on our line

N 29^o ps stone edge of

woods. then run from

N 1 1/2^o E 113.9^o 10 ps

to south side of

road.

then along river

N 86^o E 23 1/2 ps every

7/10 ps from center of

Bridge then N 1 1/2^o W

93 4/10 ps to fence

on our line

93 4/10 ps line ends at

38 7/10 ps on the N 31 1/2^o W

70 ps line then

run from end of

23 1/2 ps along river

N 86^o E 30 3/10 ps to a

point N 1 1/2^o E 15 feet

from stone

Monday

Feb 4th 1895

Remains for

W Joseph
Mickling,
Lucas Weillbenners
Began on a line
between Weillbenners
and
and run N 1 1/2^o E
60 9/10 ps then
N 86^o E 23 1/2 ps then
the stone then line

to Hater Ind 40
23 1/2 p line a sum
along house of 130
1894 and sum

14 1/2 32 3/10
end of 23 1/2 p 4 1/10
at 40 3/10 p a stat

3/10 of a p...
old station

$$\begin{array}{r} 110.3178 \quad 11 \quad 52.4 \\ 116.3 \quad \underline{110.7} \quad 115 \\ 41.50 \end{array}$$

$$\begin{array}{r} 93.4051 \quad 32.4 \\ 93.4 \quad \underline{115.7} \quad 145 \end{array}$$

$$\begin{array}{r} 98.6 \\ \underline{23.5} \\ 5.1 \end{array}$$

$$\begin{array}{r} 437 \\ 30.2 \\ \hline 75.2 \\ 98.5 \\ \hline 23.4 \end{array}$$

1
54
4
210

2
73.5
11
735
735
808.5

3
23
18
184
23
414

4
160
50.5
800
800
8080
414
808
210

5
160
50.5
800
800
8080

160 | 17592 | 55
800
796
1800

108
67
756
648
7236

118
76
708
826
8968
7236
16204
414
808
210

160 | 17636 | 55
800
818

60 1/2
31 3/4

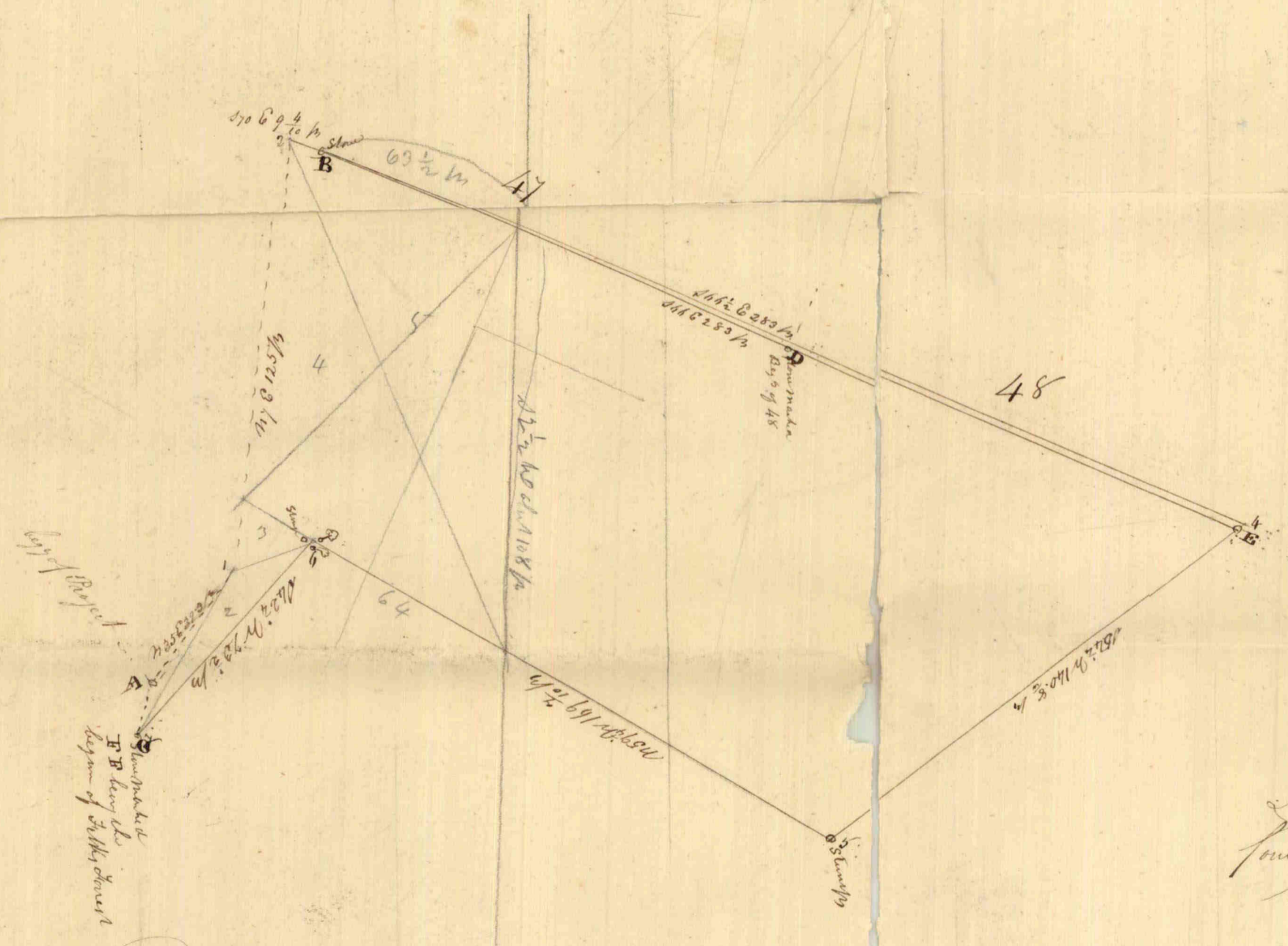

283
160 | 283 | 1
141
216 | 424 | 2
320
144

18
283
294
120
384
292
35624
18288
1468
160 | 35380 | 173
160
1169
1120
490
39480
21
39
78
819
38
390
259
819
1468

Lot N. 49 containing 175.2.34
found in Lot N. 47 of 48
clear 2.0.00
173.2.34

- A Beginning of the tract of land called Project
- B Shows the beginning of Lot N. 47
- D Shows the beginning of Lot N. 48
- E Shows the beginning of the Forest

Courses of Lot N. 49 Beginning at A and running
 N 35 E 39 1/2 ps 177 E 125 ps then S 70 E 9 1/2 ps to the beginning of Lot N. 47 then S 66 1/2 E 283 ps to the
 N 59 1/2 W 149 1/2 ps to the center between two white oak trees and
 Forest then S 45 1/2 W 73 1/2 ps to the stone the beginning of the
 The Black line from B to E is drawn through the stone at D and will take away from Lot N. 49
 and bounding on Project the two following courses reversely viz
 the stone shown by Benjamin Bush as the second boundary of the
 the forest then to the beginning and contains
 A. R. P. S
 175.2.34
 2.0.00
 173.2.34

Scale of 400 ft on actual
Surveyed Dec 18 1840

60 1/2 ft

12 1/2 to 114 8/100 ft. Main
leaf and state
149 8 1/2 ft to the
of the front with the
side line 80 1/2 ft to the
line boundary as said in
at 115 6/100 the rear of the 114 8/100
line

6 80 1/2
156

64 9