

Stansbury --- Sutton

Eglarston & Lynch Property

Triple Union

154
9

Poplar Neck

Abingdon Enlargement

East Humphreys

Roberts Choir

Leakin Land.

~~No 54~~

~~Stansbury Neck~~

~~Barack Rowers Rd~~

~~Correction Rowers~~

~~John Rowers Land Co~~

~~Abingdon Enlargement~~

~~East feature~~

~~Phillips Addition~~

Certificate of
Generals Point
Surveyed for George Langford
for 150 acres. —

August 3^o 1661.

George Langford 150 Acres,

"Generalls Point,"

Laid out for George Langford of this Province planter a tract of land lying in Chesape^{ak} Bay, in a River called Patuxco, and in a Creek of the said River called Otter's Creek, Beginning at a mark locust standing on a point by a marsh and running down the said Creek for breadth 75 perches, East South East unto a mark Spanish Oak upowa point at the mouth of the said Creek by a line from the said Spanish Oak up along a branch called Bear Creek, North East and by North for length 320 perches by a line from the ~~mouth~~ North East and by North line drawn West North West 75 p^{er}ches from the West North West line by a line drawn South West and by South 320 p^{er}ches unto the first mark^t. Locust containing and now laid out for 150 Acres more or less, Called "Generalls Point,"

In Testimony that the foregoing is a True Copy from Liber A 5 folio 20, one of the Records belonging to, and remaining in the Western Shore Land Office of Maryland, I have hereunto set my hand and affixed my Official Seal this 13th day of January 1842.

Cost " 70 ^{cts}/₁₀₀

George J. Brewer,
Reg^r P. Off. M. S. M.



Monday April 30th 1860

Continued survey of
Crummer Place
began at Stone & began
at March 30th 1860

and resumed the line
of line from
Murray & Weather
to Green's Green Dec
5th 1825 x

N 43 1/4 W. 24 ps x
Standard of 4

of Green's Purchase
Remains is 5 feet
in length

then run from the
the 4th line of P. line

N 43 W. 43 1/10 feet a stone
at the head of the marsh

N 86 W 12 ps

N 67 1/4 W 6 ps at ps

My old in Green's

1860 1860 1860

N 9³/₄ W. 13¹/₂ ps. B

N 33¹/₂ W 5¹/₂ ps.

N 59¹/₂ W 3 ps

N 4³/₄ E 12 ps.

N 8¹/₂ W 4 ps.

N 55¹/₄ W 8.8/10 ps.

N 37 W 4 ps.

N 46 W. 9 ps.

N 64¹/₄ W 17 ps

N 58³/₄ W 7 ps.

N 41¹/₂ W 2⁸/₁₀ ps. cedar tree

N 45 E 10.9/10 ps.

N 9 E 6 ps

N 3¹/₄ W 11.2/10 ps.

N 49¹/₂ W 5²/₁₀ ps.

N 80³/₄ W 4 ps.

N 57 W 4 ps.

N 88¹/₂ W 9 ps.

N 2¹/₄ W 2 ps.

N 72¹/₄ E 4³/₁₀ ps.

C 140¹/₄ E 4 ps

N 77¹/₂ E 4.9/10 ps

N 33 W 2⁶/₁₀ ps.

N 23¹/₂ W 3¹/₂ ps.

N 25¹/₄ E 9.3/10 ps.

N 24 W 4 ps.

N 62³/₄ W 5.2/10 ps.

N 15 E. 2 ps.

N 42 E 5¹/₂ ps.

N 8 E 4 ps.

N 46 W 6¹/₁₀ ps.

N 3¹/₂ E 7.2/10 ps.

N 50 W 8 ps + at 6 p.m.

king of Wren beam N 5¹/₄ E

N 58 W 9.3/10 ps.

N 23¹/₄ W 9.3/10 ps. Point

beam N 36 W

N 57¹/₂ W. 11.3/10 ps.

N 50 W 8.8/10 ps. Point

N 15¹/₂ W

Edge of Pines on woods
Point beam
N 80 1/2 E

S 67 1/2 W, 10 ps
Point beam, S 20 1/2 E

S 15 1/2 W 12 ps at 8 ps

Point beams S 57 E
from end of line Point
beams S 79 E.

from end of 12 ps line
blines at Down Point

beam S 68 W,

N 57 W 12 ps,

blines beam S 66 W

N 84 1/4 W 16 ps

N 69 1/4 W 5 ps

N 58 W 22 ps

Salv tree end of S 25 W, 11 1/4 line
as run March 31st

stands, N 73 W 66 feet
then down the creek

S 59 W 18 ps to
State x Set S 62 1/2 E 33 feet
from double oak tree at
end of S 53 1/2 W, 11 1/2 line as run
Saturday March 31st 1860.
then went to Dinner
after dinner began at
State end of S 59 W 18 ps
line and continued
around the shore

S 45 W 10 ps,

S 74 1/4 W 26 ps,

S 4 1/2 W 8 1/10 ps to a stake,

S 71 1/4 W 9 ps

S 80 1/4 W 11 3/10 ps, to end
of S 61 E 70 line as run

N 83 W, 6 8/10 ps

S 38 1/4 W, 10 7/10 ps,

S 50 W 4 ps,

S 64 W 14 ps,

S 12 1/4 E 6 8/10 ps,

S 55 1/4 E 6 4/10 ps,

S 19 1/2 E 8 9/10 ps,

N 37 E 10 ps. Cedar Point

N 81³/₄ W 6 ps. ~~7~~

N 85 W 10 ps.

N 76¹/₂ W 6⁸/₁₀ ps.

N 80¹/₂ W 7⁹/₁₀ ps.

N 79 W 2³/₁₀ ps. 2³/₁₀ ps.

N 40¹/₂ W 8⁸/₁₀ ps.

N 21 W 16⁶/₁₀ ps.

N 3¹/₂ E 5⁴/₁₀ ps.

W 27¹/₂ E 4⁷/₁₀ ps.

N 7¹/₄ E 4 ps.

N 28 W 5⁸/₁₀ ps to fence

end of ~~N 20~~ ^{37¹/₂ W} line as run

N 62¹/₄ W 20 ps.

all hands went to assistant
in getting old house

out of the mire with the
assistants of 2 open and
a half dozen negroes
we got him out
after which we began

at end of ^{E.} 20 ps line
and continued the shore
N 56³/₄ W 12¹/₂ ps.

N 9 W 35²/₁₀ ps at 1⁶/₁₀ ps
fence

N 27³/₄ W 11¹/₁₀ ps.

N 4¹/₂ W 2⁸/₁₀ ps.

N 83¹/₂ W 9¹/₁₀ ps.

N 17¹/₄ E 10 ps at 4 ps

a cross fence
at 7¹/₂ ps running fence
and a end of ~~N 24~~ ^E 4⁸/₁₀ ps

N 35³/₄ E 4⁷/₁₀ ps.

N 68¹/₄ E 13¹/₁₀ ps.

N 5¹/₄ W 18¹/₁₀ ps.

N 30 W 3⁴/₁₀ ps.

N 86¹/₂ W 11 ps

blind beam N 53³/₄ W

N 80¹/₂ W 17 ps.

blind beam N 45³/₄ W

N 66¹/₄ W 12 ps.

H
x N 37 1/2 W 8 3/10 ps
S 76 W 10 4/10 ps to
cross fence

at 96 ps opposite
Cedar line of S 74 E ^{22 8/10} line
as run March 31st 1860

S 63 3/4 W 18 3/10 ps.

S 29 1/2 W 10 7/10 ps.

S 31 E 18 ps.

x S 6 W 2 9/10 ps.

S 46 1/4 W 4 3/10 ps.

x S 69 3/4 W 4 3/10 ps.

N 87 3/4 W 8 1/2 ps.

S 88 W 5 8/10 ps to a stake.

S 17 W 8 1/2 ps.

S 54 E 3 8/10 ps.

S 75 1/4 E 6 ps.

S 41 1/2 E 4 8/10 ps at hand

S 80 W 4 ps, Crown
Point

F
N 70 1/2 W 9 4/10 ps.

N 33 1/2 W 10 ps.

N 51 W 6 ps.

N 80 3/4 E 11 9/10 ps to stake

end of S 54 E 5 8/10 ps
line x

N 2 1/2 E 36 feet to an
old cedar stump
still with skin

N 28 1/2 W 6 6/10 ps.

to a stake set S 31 1/2 W
1 1/2 feet from stake end
of 196 ps line as run

March 30th 1860.
then quit for the night.

Wednesday met at stake
16 9/10 ps and continued
around them.

N 28 1/4 W 3 8/10 ps.

at 18 ps set a stake

N 24 1/4 W. 16 ps.

Point beam S 11 3/4 W.

Soller Point beam S 73 1/2 W.

N 18 W 20 ps.

Point beam S 9 W.

Soller Point beam O 73 3/4 W.

N 17 1/2 W.

North 3 ps.

N 25 W 15 ps.

at 6 p range of south
side of Pond beam S 82 E

S. E. corner of Pond
beam S 72 1/2 E.

North side of Pond beam
S 89 E.

N 14 E 6 ps as 3 ps

center of range from
Pond beam S 76 1/2 E.

A

from end of post on the
glacier bears S 81 1/2 E.

end of old worn
fence beam S 64 1/4 E

still with the stone
from end of 6 ps line

N 9 W. 6 1/10 ps.

N 19 1/2 E 6 9/10 ps to a cypress
tree

N 4 1/2 W 15 3/10 ps.

N 32 1/2 W 13 ps

N 8 W 10 ps.

N 12 E 7 2/10 ps.

N 5 3/4 W 7 9/10 ps. at line

at 6 ps near end of
line as run by fence

30 ft N 46 E 9 4/10 ps

N 66 1/2 E 7 2/10 ps.

S 79 1/2 E 6 1/2 ps.

N 69 E 11 $\frac{3}{10}$ ps.
 N 73 $\frac{1}{2}$ E 8 ps.
 S 42 $\frac{1}{2}$ E 4 ps.
 S 50 $\frac{1}{2}$ E 4 ps.
 S 55 $\frac{1}{4}$ E 5 $\frac{7}{10}$ ps.
 S 63 $\frac{1}{2}$ E 4 $\frac{2}{10}$ ps +
 S 68 $\frac{1}{4}$ E 6 $\frac{4}{10}$ ps.
 N 85 E 4 $\frac{6}{10}$ ps.
 N 83 $\frac{1}{4}$ E 8 ps.

to a fence

N 34 $\frac{1}{2}$ E 11 $\frac{2}{10}$ ps. ^{58 ps}
 at $\frac{5}{16}$ rd ps end of N 59 W line

at rim mound 31 $\frac{1}{12}$ 1860
 end of 8 ps line beam
 N 70 W.

East-chimney of house
 beam N 35 $\frac{3}{4}$ E

from end of N 34 $\frac{1}{2}$ E
 11 $\frac{2}{10}$ ps line run along a
 fence N 29 $\frac{1}{2}$ W 18 ps

then down the corner

at 3 ps a corner Post,
 at ps fence at west
 side of lane beam
 N 53 $\frac{1}{2}$ E.

N 29 W. 11 $\frac{3}{10}$ ps.

then off N 42 E 33 feet
 East-chimney of house
 beam N 63 E

N 29 $\frac{1}{2}$ W. 6 ps.

Water. abt 10 feet on
left

N 27 $\frac{3}{4}$ W 4 ps. Water 10 feet
on left

N W Corn of house
 beam N 75 E. S. W. low
 N 77 E.

N 64 $\frac{1}{2}$ W. 13 $\frac{8}{10}$ ps. N W
 Corn of house beam S 84 $\frac{1}{2}$ E

North W. 18 $\frac{3}{4}$ E.
 S 42 W. 33 feet
 then with the stone

N 2 W. 6 $\frac{9}{10}$ ps.
 North 9 $\frac{2}{10}$ ps.

N 20 1/4 E 11 ps
at 1 ps cedar refer
to March 31st 1860,
abt 5 feet on right

N W Corn of house
bears S 50 1/2 E,
S W Corn S 49 E,

N 40 1/2 E 12 ps,

at 4 1/10 ps a cross fence
bearing S 58 1/2 E.

N 30 3/4 E 13 3/10 ps Marsh
on my right

N 39 E 7 1/10 ps,

N 40 1/2 E 4 ps,

N 33 E 3 8/10 ps

N 31 1/4 E 7 ps,

N 46 E 13 ps,

N 65 3/4 E 9 ps

N 84 1/2 E 6 6/10 ps

then off due South 10 W,
but 3 2/10 ps

^{thing}
N W Corn bears S 10 1/2 W
N E. bears S 8 1/4 W,
then run from end 3 2/10
in S 68 1/2 E 10 7/10 ps. Water
N 10 E 39 feet N. W Corn
of house bears. S 18 1/2 W,
N E Corn S 13 1/2 W,

N 62 1/2 E 20 8/10 ps. Water 12 ps
20 feet on left. Water 20 feet
on left.

S 43 1/2 E 10 ps, Water
10 feet on my left, and
about 20 feet still S 43 1/2 E,

S 13 W 4 ps Water
10 feet on left.

S 17 E 4 8/10 ps. Water 20 feet
on left.

S 37 1/2 E 5 1/2 ps, Water 10 feet
on left ten or more
feet as run March 31st

S 17 W 4 7/10 ps to a fence

S 25 E 6 ps Crown of hill
Water 10 feet on left

N 36 1/4 E 8 ps to a ledge

N 2 1/4 E 8 1/10 ps

N 83 1/4 E 4 8/10 ps, aren't cut

Water about 20 feet on left

N 59 E 10 ps at 9 ps run

of water

N 2 W 12 ps, Water

20 feet off left on a 10 feet

in left

N 70 E 16 ps, Water top

N 59 E 14 8/10 ps, Water 10 feet

+ N 60 1/2 E 14 1/2 ps

N 14 3/4 E 4 7/10 ps, Water 5 feet

N 29 W 9 2/10 ps, 10 feet left

N 2 E 4 1/2 ps, N 19 1/2 E 12 ps

N 72 1/2 E 8 ps, N 2 W 4 6/10 ps

N 82 1/2 E 12 ps, N 33 W 12 3/10 ps

N 76 1/2 E 12 ps, small ledge, N 9 E 4 9/10 ps, Mat 1 ps

N 88 1/2 E 5 ps, Edge of bench, N 2 W E 20 ps

N 73 1/2 E 8 ps, N 12 E 7 3/10 ps

N 33 1/4 W 5 2/10 ps, N 8 1/2 W 3 1/2 ps

N 53 E 4 1/2 ps, N 32 W 4 6/10 ps, N 60 E

Nunsons

Letter

April 1901

This Indenture /

Made this 16th day of July 1892

Between Lydia G. Morris, William H Morris her
husband and Mary, Morris Murray Morris
the eldest child of the said Lydia G Morris
of the first part and John William Munson
Nathaniel G. Munson and William A. Munson
Trustees as hereinafter mentioned of the second
part; Witnesseth that whereas on the 29th day of
April 1857 Sarah Murray now deceased, (The
Grand mother of the said Lydia G. Morris.)
and a certain Josias Green did for the purpose
of straightening the lines of their respective
parcels or parcels of land, situated in Patuxent Neck,
in Balt. Co., in the State of Maryland, make
an exchange of certain parts of their said
respective tracts of land between them and the
said Sarah Murray did then and there enter
into and take peaceable and exclusive
possession of and enclose the parcel of land
containing nine acres and other hundred and
twenty nine perches hereinafter more particularly
referred to and so as aforesaid allotted in exchange
to her and the said Josias Green did then and
there enter into and take peaceable and
exclusive possession of and enclose the parcel of
land allotted to him in said exchange without
however, the interchanging of Deeds of said
respective parcels of land between them, the
said Sarah Murray and said Josias Green:
And whereas

The said Sarah Murray did remain
in such peaceable and exclusive possession of
said parcel of land, containing 9 Acres
129 perches, claiming title thereto in fee simple
under the aforesaid exchange, until the date
of her death now more than Twenty years after
said exchange;

And whereas, in order to confirm the title
of Thomas Creamer and David Creamer, Trustees
who intermediately between the possessors of
Sarah Murray and the possessors of said

parties hereto of the second part as aforesaid, held peaceable and exclusive possession of said land claiming title thereto in fee simple by Mary Ann Dutton the mother of the said Sydney G. Norris, executed a Confirmatory deed to said Thomas Creamer and David Creamer, trustees, dated the 16th day of January, 1863. recited in Ball^o C^o. L^{it}. C^o v^o 36 folio 365; And whereas by deed dated v^o 10^o 1862. Liber of W. S. v^o 183 folio 139 1/2; William Creamer and wife assigns of said Thomas Green, deceased, granted unto Mary Ann Dutton, widow of Robert Dutton and heir of Sarah Elburay, the parcel of land therein described containing 10 A and 142 perches or less. And whereas by deed dated the 20th of March 1891. Liber of W. S. v^o 185 folio 140, the said Mary Ann Dutton granted unto the said Sydney G. Norris the right, title and interest in the aforesaid parcel of land containing 10 A and 142 perches more or less acquired by said Mary Ann Dutton under the aforesaid deed to her from said William Creamer and wife, Liber of W. S. v^o 185 folio 139 1/2, subject to the operation and legal effect of the last will and testament of Sarah Elburay deceased named in said deed from said Creamer and wife to said Mary Ann Dutton.

And whereas, the parties of the second part although claiming a perfect title to said land containing 9 A and 129 perches in fee simple as aforesaid, have nevertheless requested the parties of the first hereto to execute the presents in order to remove possible doubts whose future purchasers may have as to title, and the parties of the first have agreed to comply therewith. Now therefore, in consideration of the premises, and of the sum of one dollar, lawful money, paid by the parties of the second part to the parties hereto of the first part, at the making and delivery hereof, the receipt whereof is hereby acknowledged, the parties hereto of the first A

A part according to their several estates and interest therein do hereby grant and confirm unto the parties hereto of the second part and the Survivors and Survivor of them, all the above said parcel of Land Containing of Acres 129 1/2 as described by Metes and Bounds, Courses and Distances in the deed above referred to, recorded in Liber. C. H. C. No 36 folio 365, and being thirdly described parcel of land in the deed from the said Thomas Creamer and David Creamer to Wm. Munser and Nathaniel H. Munser, recorded in Ball's Co. Liber. C. H. C. No 36 folio 366 &.

To Have and To Hold,

the same unto the parties of the second part hereto and the Survivors and Survivor in trust for the same uses and purposes and unto the same power mentioned, expressed and declared in the last will and testament of William Munser, late of the City of Baltimore deceased, dated the 28th day of April 1870, duly admitted to probate and now of record in the office of the Register of Wills for Ball's Co., in reference to the estate of, of property thereto devised and bequeathed,

On Witness Whereof the Parties of the first part have hereunto Subscribed their Names and affixed their Seals on the day and year first herein written

Test. Lydia H. Norris 

Mrs. H. Norris 

Jno. L. Bransby

Maryelling Norris 

48
2 33
75

No	Course	Dist	S	E	N
1	N 79 E	27	5.15	26.30	
2	N 62 1/2 E	63	29.09	55.88	
3	N 21 E	30	22.64	19.68	
4	N 45 1/4 E	40.8	29.12	28.97	
5	N 49 E	10	6.86	7.35	
6	N 19 E	15	14.18	4.85	
7	N 47 E	13	8.87	9.31	
8	N 47 E	2.9	1.97	2.12	
			117.58	153.99	
			187.58	155.49	

No.

Cross Streets Bill

OF

FROM

TO

188

JOHN E. SUDLER,
CITY SURVEYOR,

Returned to the City Commissioner

188

WM. J. C. DULANY & CO. CITY PRINTERS AND STATIONERS.

186
137.11
42.49

to diff Lat 117.58 — A.C. 7.92996
to Dept - 133.13 — 2.19061
to road 10 — 10.00000
to tangy bear 52.51 — 2.07004
10.21903
2.28907

to road 10 — 10.00000
to diff Lat 117.58 — 2.07004
to is road 52.51 — 10.21903
to dis — 194.9/10 — 2.28907

Lat Dept
28.16 + 28.21
36 + 36
29.12 + 28.97

10.00000
2.19061
7.85256
10.00000
2.07004
15.92256

No	Course	Dist	N	E	N
1	N 67 3/4 E	33.1	20.90	31.08	
2	N 58 E	16	8.99	14.83	
3	N 79 E	29 1/2	5.62	28.96	
			20.37	94.87	

28.96
37.62
20.37
1.30803
53.865
130.868

to diff Lat 20.37 = 8.69101
to Dept 94.87 = 4.97713
to road 10 = 10.00000
to tangy bear 79.58 = 10.66814
10.00000
1.30899
10.67798
1.58697

to road 10 — 10.00000
to diff Lat 20.37 — 1.30899
to is road 79.58 — 10.67798
to dis 97.4/10 — 1.58697

Lat Dept
20.83 + 30.90
07 — 18
20.90 + 31.08
31.50 — 28.47
09 — 149
31.62 + 28.96
10.00000
1.30899
8.69101

Certificate of
Nells Delight and
Stanshups Purchase

"Stansbury's Purchase", re surveyed for Tobias Stansbury, the 20th day of June, 1732, and patented to him the 21st day of Nov^r, 1733.

Lying in Baltimore County on the Westward side of Bare Creek and on a Cove called "Bull Neck Cove," Beginning at a bounded Oak, standing close by the said Cove, on the East side thereof, near the Mouth of the same, which said Cove leads out of a branch of Bare Creek, the said Oak likewise stands ^{about} eight foot from an old bounded Oak, supposed by the opinion of fourteen freeholders, which was present, at the making this survey, to be the beginning tree of ^{the} said "Nell's Delight," and running thence N. E. by N. 98 ft., to an old bounded pine, close by another branch of the said Bare Creek, supposed by the aforesaid freeholders, to be the second tree of the said land whose now is bounded a pine Sapling (which said Course originally expressed to go but 92 ft., to a bounded pine on a branch called Chincopin branch) and from the said branch Sapling, N. W. by W. 282 ft., thence S. W. by S. 92 ft., thence by a direct line to the first bounded tree, containing) and now laid out, with its surplusage for 166 acres of land more or less.

True extract from the Original Certificate. —

Test,

Cost. 53^{cts},

George G. Brewer,
Reg^r. Land Off. W. S. Md.

"Nell's Delight," surveyed for Ralph Nell, the 20th day of
December, 1670, and patented to him the 10th day of July, 1671. =

Lying in Baltimore County, on the North side of
Patuxent river, and on the North side of Bare creek, Beginning
at a bounded oak in the line of the land formerly laid out
for George Langford, standing by a Cove called "Bull Neck
Cove," and running by the said land N. E. and by N. 92 pt. to
a bounded pine, standing by a branch called "Chincopin branch",
and running N. W. and by N. 280 pt., then S. W. and by S.
92 pt., then S. E. and by E. to the first bounded tree, containing
and now laid out for 160 acres more or less. = =

This extract from Liber N^o 43 folio 128. = =

Test,

George G. Brainer,
Reg^r. Land Off. W. S. Md.,

Cost 43^{cts.}

Plot of part of

Nash's Rest. and

Poppleton Neck
Green to Muncy }
&

Muncy to Green }

Patapsco Neck

Beginning Nash's part

40) 129/3
120
22

The supposed given line of Nash's part

Beginning at a Stone the beginning of Greens part of Poplar Neck



The 2^d line of Nash's part

Beginning at a Sassafras & Stone in the line of Nash's part

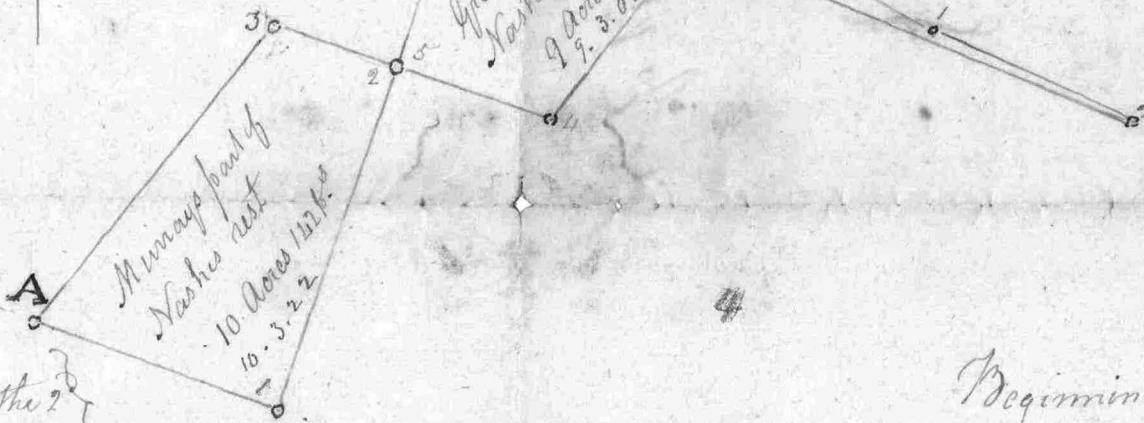

Beginning for Murray's part at the letter A

By a Scale of 30 ft. in an Inch

Feb. 24th 1829

Amos Toney

Beginning for Greens part at B

S. 60 1/4 E. with Poplar Neck 80 ft.

S. 67 ... E. ... 34 ft. to the road

N. 68 3/4 W. to Stone 7 1/2 ft.

S. 37 3/4 W. 36 ft. to a Stone

N. 68 3/4 W. to the N.E. corner of Murray's 26 1/2 ft.

Then N. 18 1/2 ... E. ... 46 1/2 ft. to the beginning

Murray's lot 10: 142

Greens ... 9. 129
1. 13 ft

Commission on Antiquities
Plans in 1787.

4

$32\frac{1}{2}$ 1800
 6 1789
 $\frac{26\frac{1}{2}}$ $\frac{114\frac{1}{2}}$

196
 32
 $\frac{228x}{182}$
 46
 $\frac{6}{40}$

$37\frac{1}{2}$ $2\frac{1}{4}$
 $\frac{56\frac{3}{4}}$ $17\frac{1}{2}$
 $\frac{17\frac{1}{2}}{2\frac{1}{4}}$
 $\frac{19\frac{3}{4}}$

730
 245
 $\frac{485}{1550}$
 $\frac{400}{1150}$

320
 53
 $\frac{373}{282}$
 91

91
 $\frac{59}{150}$

373
 $\frac{150}{223}$

27th March 1789
 579 &
 Callen Britans
 Rallman's bounty
 to take the

Josias Bowen
Land Commissioner
on Bretans Plains

Returned gate at the 7th March 1789
Recorded in W^o N^o D^o D^o folio 379 &

All the first part of a Tract of Land called Bretans
Plains Situate in Patapsco Neck, in Baltimore County
Beginning at a bounded Black Oak proved by Thomas Colegate to be the
beginning of said Land and running thence S W 102 p^s to a creek above of
Bear Creek then bounding on the Waters of said Creek the following courses
viz N 46 W 4 1/2 p^s N 7 E 37 p^s N 82 W 4 p^s S 16 W 12 p^s S 43 W 8 p^s West 4 p^s ~~N 46 W 12 p^s~~
N 71 W 26 p^s N 11 W 11 p^s N 68 W 27 1/2 p^s S 56 W 3 p^s S 53 E 28 p^s S 4 E 5 p^s S 50 W 14
p^s to a small post now set up in the given line of a Tract of Land called
Philips Addition then bounding on and with the said Land the two follow-
ing courses viz N 59 W 196 p^s to a large Stone now set up at the end of the
third line of said Land S 30 1/2 W 100 p^s to a sapapap post marked with
12 notches now set up at the end of the second line of said Land as proved by
John Stanshuy Senr. Thomas Colegate and John Partidge then N 17 1/2 E 39 1/2
to an old bounded water Oak proved by John Stanshuy to be a bounded
Tree of Linas. Outlet then N 19 W 50 p^s to a pine bush now set up and where
it is supposed the beginning of Jonas. Outlet did formerly stand then
bounding on the given line of said Land N 55 E 36 p^s to a small post now
set up at the end of the S W by W 100 p^s line of said Land then bounding
on said line N E by E 111 1/2 p^s to a small post set up on the S E by S 146 p^s line
of Abingtons Enlargement as Established at this time by consent of Josias
Bowen and Jonathan Eagleton the parties concerned then run the follow-
ing courses as Established by consent of the parties concerned above men-
tioned viz S 36 E 45 p^s to a small post now set up, N 36 E 45 p^s to a bounded
post of Eagletons Land, S 56 1/2 E 109 p^s to a small post now set up by the
consent of the aforesaid parties then N 55 E 14 p^s to a small post now set
at the place where Thomas Colegate proves the said line was run to when
Josias Bowen purchased the said Land called Bretans Plains from
John Bretton and then with a straight line to the beginning

at the same time fixed the Division line between of a Tract of Land called
Henderton Beginning in said Division line at a corner post proved by John
Stanshuy senior and others to stand in the Division line aforesaid
and running thence N 53 1/2 E to the place where the aforesaid
Persons and John Marsh proved that another corner post
formerly stood which place is N 53 1/2 W 8 p^s and four feet
from the north corner of Captain Josias Bowens
Dwelling

Dwelling House the above declared to be the division between
Issac Bowen and Thomas Sellers -

0101 66.1.00

11 21 23.3.10

11 31 81.1.15

0104 13.3.05

0105 30.2.00

N. R. Alberryman } Deed date March 21st 1823
 to } Liber N^o 167 folio 166
 E. P. Garwood } for Pt of Philips Addition
 Pt of half Pasture 196 1/4 ps
 " " " " " 11 1/2
 " " " " " 14 1/4
 and pt of Johnsons Addition ————— 2,110.27

Same }
 to }
 same }

N^o 167 folio 168

Johnson Addition Being at the end
 of 196 ps on the line of Philips Addition
 and being there N 58 1/2 E. 34 ps. N 30 W 4 ps
 N 18 W 10 ps. N 2 W 7 ps. N 78 W 9 ps N 42 W 9 1/2
 then to the bying Center 278 27 ps of land.
 now 278 27 ps.

142,300 per Ann
CVO 1 excludes the gross
Juno as now enclosed

66,100
1112

Pidem Jan

CVO 1 66,100

66,100

improvements

Shrub 11
52

2

25,310

E.D. Dan
127,500 per Ann

river
river

CVO 4

13,305

E.D.

1511

CVO 3

61,115

E.D. Dan

127,500 per Ann

Jagan-1

same road

CVO 3

CVO 5

30,200

9,305 9,305

40,105

with all center 8 135

Extract of Bill
Thomas Creamer,
Jane L. Creamer,
and her husband
Dana Creamer
to trustees

Wm. Nunnison &
Nathaniel
Nunnison

April 1901

aforsaid called "Nash's Rest" contained
within the following Metes and bounds
Courses and distances by

Beginning for the same at a stone the beginning of
Green's part of "Poplar Neck" now running
thence $S 60\frac{1}{4}^{\circ} E$ with "Poplar Neck" 80 ps
 $S 67^{\circ} E$ 34 ps $N 68\frac{3}{4}^{\circ} W$ to a stone 74 ps
 $S 37\frac{1}{4}^{\circ} W$ 36 ps $N 68\frac{3}{4}^{\circ} W$ 26 $\frac{1}{2}$ ps $N 18\frac{1}{2}^{\circ} E$
46 $\frac{1}{2}$ ps to the beginning containing
9 Aers and 129 ps of land more or less.

Excepting however ~~out~~ of the land first herein
described a tract of land containing
about 10 Aers and 142 ps of land heretofore
in or about the year 1837 exchanged by
Josias Green for the space of land
strictly above described which said space
of land so excepted is described as follows
the same being part of a tract called
"Nash's Rest".

Beginning for the same at a
stone and Passafra tree standing in the
2nd line of the original tract and
running with the said line $S 70^{\circ} E$ 48 ps
to a stone set and standing in a
marsh near the head of a Cove of
Bear Creek and running thence
 $N 18\frac{1}{2}^{\circ} E$ 56 $\frac{1}{2}$ ps $N 68\frac{3}{4}^{\circ} W$ 19 $\frac{1}{2}$ ps to a stone
then with a straight line to the
Beginning. Reserving however to the
family of the late Josias Green the use
of the Burying ground on the above described
Property as the same is now enclosed
for the uses of a family burying ground
for the said family, with the right of
access to and egress from the said
burying ground at any and all times

Thomas Greener
 Jane L Greener
 and
 David Greener
 Trustee
 to
 Will Nunnery
 and
 Nathaniel S. Nunnery

Deed dated February 5th
 1863. recorded in Liber
 G. H. C. No. 31 folio 366. Ball^o C^o
 All those tracts or parcels
 of land situate lying in
 Ball^o C^o called and known
 by the name of "Greens
 Purchase"

Beginning for the
~~same~~ Our lines three of an ancient bounded
 Sassafras standing in the second line of a
 tract called "Nashes Rest" as run by an allowance
 of two degrees and three fourths degrees for
 variation at the foot of Newels stone is
 now planted and running thence with and
 bounding on Josias Greener part of "Nashes
 Rest" N 37 3/4 E 58 1/2 ps to a stone S 68 3/4 E 46 ps
 to a stone S 37 3/4 E 36 ps to a stone in the quarter line
 of "Nashes Rest" thence with said quarter line
 seven S 68 1/2 E 133 3/4 ps to a stone in line of
 John M. Grosnick part of "Nashes Rest" the
 aforesaid stone here planted by the parties
 interested then running with John M. Grosnick's
 land by an allowance of 1 1/4 degrees for
 variation S 42 3/4 W 46 ps to a stone at the
 head of a branch of Humphreys Creek then
 running and bounding on the meanders
 the two following courses. S 88 1/2 W 12 ps S 69 1/2 W 14 1/4
 S 47 W 12 ps S 36 3/4 W 8 ps to the end of 378 ps on the
 2nd line of Nashes Rest as run by an allowance of
 2 3/4 for variation S 4 W 15 ps S 74 1/2 W 6 ps S 11 E
 24 ps S 7 3/4 E 26 ps S 44 1/2 W 34 ps S 31 W 33 ps then
 with the meanders of Humphreys Creek the 29
 following courses S 85 1/2 W 51 ps S 49 1/2 W 28 ps S 78 W
 16 ps S 42 3/4 W 22 ps S 80 W 22 ps S 55 3/4 W 27 ps S 41 E
 12 ps S 25 E 18 ps S 83 W 33 ps S 78 1/2 W 21 ps S 25 1/4 W
 24 ps S 23 3/4 E 17 ps S 65 1/2 W 15 ps S 87 W 10 ps S 34 1/2 W 8 ps
 S 30 W 34 ps S 28 1/2 W 13 ps S 80 W 9 ps S 27 W 8 ps S 49 E 13 ps
 S 64 E 12 ps S 5 W 18 ps S 88 W 30 ps S 56 1/4 W 20 ps
 S 63 1/4 W 29 ps S 18 W 10 ps S 30 1/4 E 19 ps S 50 1/2 W 8 ps
 S 87 W 27 ps to an old Cedar tree the beginning of
 Sandwell and Willinsons Coance two of the Originals

then running with and binding on the Meanders
of Bear Creek the 12 following Courses N³³/₄° W 22 ps
N²⁹/₂° W 40 ps N²⁰° W 28 ps S³/₂° W 38 ps N²⁷/₄° W 17 ps
N⁴/₄° E 26 ps S⁶⁸/₂° E 39 ps S⁶⁷° E 31 ps N³⁴° E 12 ps
N³⁰° W 32 ps S¹⁸/₂° W 13 ps N⁵° W 26 ps to a Mow
now planted then running with and bounding
on the Meanders of Evans Branch the 3 following
Courses by N³³° E 36 ps N³⁵° E 29 ps N⁶⁴/₂° E
16 ps to a bounded Chestnut Oak the beginning
tree of Upper Spring Neck and Wilsons
Spring (two of the Originals) then still running
with and bounding on the Meanders of
Evans Branch the 18 following Courses ~~S⁴²/₄° E~~
S⁶²/₄° E 45³/₄ ps S⁷° E 14 ps S³⁰° E 22 ps N⁶⁰/₂° E
10 ps N¹²/₂° W 11¹/₂ ps N⁶¹° E 30³/₄ ps S⁶⁸° E ~~16~~
18 ps S³¹° E 20 ps S⁸⁵/₄° E 16 ps S⁷²/₂° E 10 ps
S⁶⁶/₂° E 18 ps N⁷²° E 8 ps N⁴⁰° E 14 ps N⁷⁸/₄° E 14 ps
N³³° E 6 ps N⁶⁷° E 13 ps N⁷²° E 12 ps N⁴⁸° E 7 ps
to the 2nd line of Nashes Neck as overaid
and running and binding on said line
reverse by an allowance of ¹/₄ for variation
N⁷⁰/₄° W 50³/₄ ps to the Beginning containing
and laid out for 342³/₄ acs and 3 quarters of
an acre more or less.

Also all that part of a tract called "Poplar
Neck" situate lying and being in Ball^s Co
as overaid which is contained herein
the Metes and bounds Courses and distances
following that is to say

Beginning for the
same part at a stone heretofore set up and
mentioned in a deed of conveyance from
Josias and Joshua Stansbury to Daniel
Stansbury dated the 30th day of 1803 recorded
among the land Records of the County of
Fairfax Lib^r N. H. N^o 73 folio 505, and running
thence S⁶⁰/₄° E 80 ps S⁶⁷° E 94 ps N⁴⁰° E
24 ps N⁶⁵° W 123¹/₂ ps N³¹° W 61 ps and then
S³⁰° W 51 ps to the beginning containing 31 acres
and 20 perches of land more or less
And also all that part of a tract of land
situate lying and being in Ball^s Co

Pastor Groves
Palatka each
called Walnut Grove

Now owned by
Ellen P. Jones

Petene dated Sept 14th 1733.

John Rattenbury
September 1731

Pasture Ground in Patapasco Neck on Bond Creek
Beginning at a 1st Locust Post on the East side
and near the mouth of said creek where it is
said stood the beginning tree of the original
and running S by E 150 p^{ts}, N by E 320 p^{ts}
N by N 38 p^{ts}, till it intersects Johnson, then with
this land S. W 108 p^{ts} till it intersects a branch of
the aforesaid creek, then up and with this
branch N 86° E 57 p^{ts}, N 68° E 30 p^{ts}, then cross the
head of the said branch S 10° W 12 p^{ts} then down
and with the said branch S 56° W 20 p^{ts} S 85° W 30 p^{ts}
S 50° W 42 p^{ts}, S 77° W 36 p^{ts}, S 88° W 29 p^{ts} to the giving
line of the original, still S 88° W with the said branch
25 p^{ts} till it intersects the aforesaid creek, then with
said creek S 68° W 29 p^{ts}, S by N 50 p^{ts}, N 79° E 47 p^{ts}
till it again intersects the said giving line of the
original at the mouth of a small cove, then up
the said cove E 43 p^{ts}, then cross and down the
said cove S 60° W 57 p^{ts}, till it again intersects the
said giving line, then S 43° E 14 p^{ts}, till it intersects
another branch of the said creek, then up and
with this branch N 76° E 20 p^{ts}, S 75° E 23 p^{ts} N 79° E
60 p^{ts} then cross the head of said branch S 11° E 6 p^{ts}
then down and with the said branch S 68° W 60 p^{ts}
S 26° E 26 p^{ts}, S 62° W 88 p^{ts} till it again intersects
the aforesaid giving line, then to the beginning

211 Acres of Land

1800

1231

69

97

28

11 1/4

1 1/2

12 3/4

11 1/4

7

7 8 3/4

4

7 4 3/4

5

7 9 3/4

4 3/4

7 5 0

48 3/4 E

1 1/2

57 1/2 E

111

1897
1803

$$\begin{array}{r} 94 \\ 80 \\ \hline 14 \end{array}$$

4 3/4

150

$$\begin{array}{r} 9 \\ \hline 1 \end{array}$$

7.57

41.45

$$\begin{array}{r} 41.45 \\ \hline 12.42 \end{array}$$

1897
1733

64.

1897
1731

65.

3/4

1897
~~8803~~

 94

4 ³/₄
~~334~~

 8 ¹⁴/₂
 1897

 1803
 967
~~180~~

 16

102
~~66~~

 42

431

4143

7159

1242

Agreement between
 The Jones & others as to
 Howards ^{2nd}, Pasture Ground,
 Caddo Range & Triple Union.

Recorded in Lib. W. A. No. 79 of 1108

Patapasco Neck
 N. W. Pt., River

37.57
 3.45
 16.42

82 1/4
 43/4
 85.92

Agreement } Know all men by these presents that we Thomas Jones, Philip
 Tho' Jones & others } Rogers and Thomas Shaw proprietors of a tract of land called
 the Pasture Ground, John Cayer Howard proprietor of a tract of
 land called Howards Point and William Todd proprietor of a tract of land
 called Todd's Range and part of a tract of land called Triple Mirewall
 situated in Patuxent Neck in Baltimore County did meet on the said
 lands on the 13th day of May 1803 & did then and there in presence of
 Josias Pennington, Tho' Sellers, Rob^t Porter John Bouldin & others settle
 and ascertain the locations of the two first lines of a tract of land
 called the Pasture Ground and five lines of the tract of land called
 Howards P^t and bounded the same in manner following to wit. Be-
 ginning for the Pasture G^d at a stone heretofore set up and standing
 abt 6 perches East from a creek called Welshmans Creek and marked
 beginning of Pasture G^d & running thence S 82 1/4 E 150 ps to a stone
 now set up for the end of the first line of said land standing by the
 side of a dividing fence between Tho' Jones & John Cayer Howard and
 abt 6 ps north by East from the Bank of Patuxent River & running from the
 last mentioned stone N 73 1/2 E 320 ps where we have now set up a stone for
 the end of the 2nd line of the Pasture Ground. Beginning for the five lines of
 Howards P^t at a stone heretofore set up standing by a stump near the head
 of Old M^ond Creek where originally stood a bounded Spanish Oak & where
 we have put up a large stone close by the stone above mentioned & running
 thence N 73 1/2 W 37 ps to the place where we now set up a stone for the end
 of the N 70 1/2 W 37 ps line of Howards P^t thence N 35 1/2 W fifty five perches
 where we have now set up a stone for the end of the N 41 W 55 ps line
 of s^d land thence N 44 W 45 ps where we have now set up a stone for the
 end of the N 41 W 45 ps line of s^d land thence S 88 W 88 ps where we have
 now set up a stone for the end of the West 88 ps line of s^d land and thence
 S 33 1/4 W 32 1/4 ps to the stone set up as above mentioned for the end of the
 second line of the Pasture G^d. And we (covenant to bind all to the above
 locations).

- A Key of Pasture G^d
- B end of 1st line of G^d
- C 2nd line
- D Stone where formerly stood a bounded Spanish Oak of Com. Chace & Winder of Howard P^t
- E " " at end of N 70 1/2 W 37 ps line of Howards P^t
- F " " " " N 41 W 55 ps " " " "
- G " " " " N 41 W 45 ps " " " "
- H " " " " West 88 ps " " " "

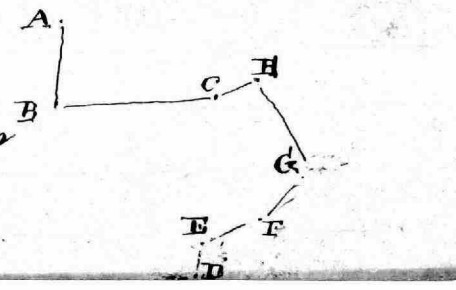

L. J. B.

A. J. Bouldin, Esq^r,
Baltimore,
Md.

Enclosed, you will

receive the Coarses of Mells Delight, and Stansbury's Purchase, the cost of which is marked on each copy, - "Stansbury's Purchase", was returned under an Excheat warrant upon "Mells Delight", by Tobias Stansbury. - I have carefully examined and do not find, that any conveyance has been made by George Stansbury on any land prior to 1788. - By the Debt Books for Baltimore County, he appears to have been charged with quit rents up to the revolution upon the following lands, vizt, - "Stansbury's Chance", 125 ac. pt. of "Stansbury's Purchase", 106^{as} and "Stansbury's Neglect", 19 ac. - I also return you Mr. Coopers warrant. -

(In haste)

Very respectfully Yrs,
G. G. Brewer,

A. J. Bouldin, Esq.,

Patrick Lynch } Deed dated July 22nd 1786. W.G. N^o 24.

William Lynch

folio 167th

for 3 acres of

Land. Situate lying and being in
Palapsee Neck, Beginning for the Same at a rounded
Chestnut tree being the beginning Tree of a Tract of land
called Lydican and also the beginning tree of the
afsd. W^m Lynch's Resurvey called the Pleasant plains
and running thence "N 40 E. 14 ps thence "S 59 E.
23 ps. "N 18 E. 24 ps. "S 76 W. 21 ps. "N 18 E. 99 ps. to
the main Road thence "N. N. W. to the line of the
afsd. W^m Lynch's survey and thence binding
on and with said survey to the Beginning
Containing & laid out for 3 acres of land more
or less.

The Platt of
Phillips Addition
and the adjoining lands
&c for
Michael Kemmell

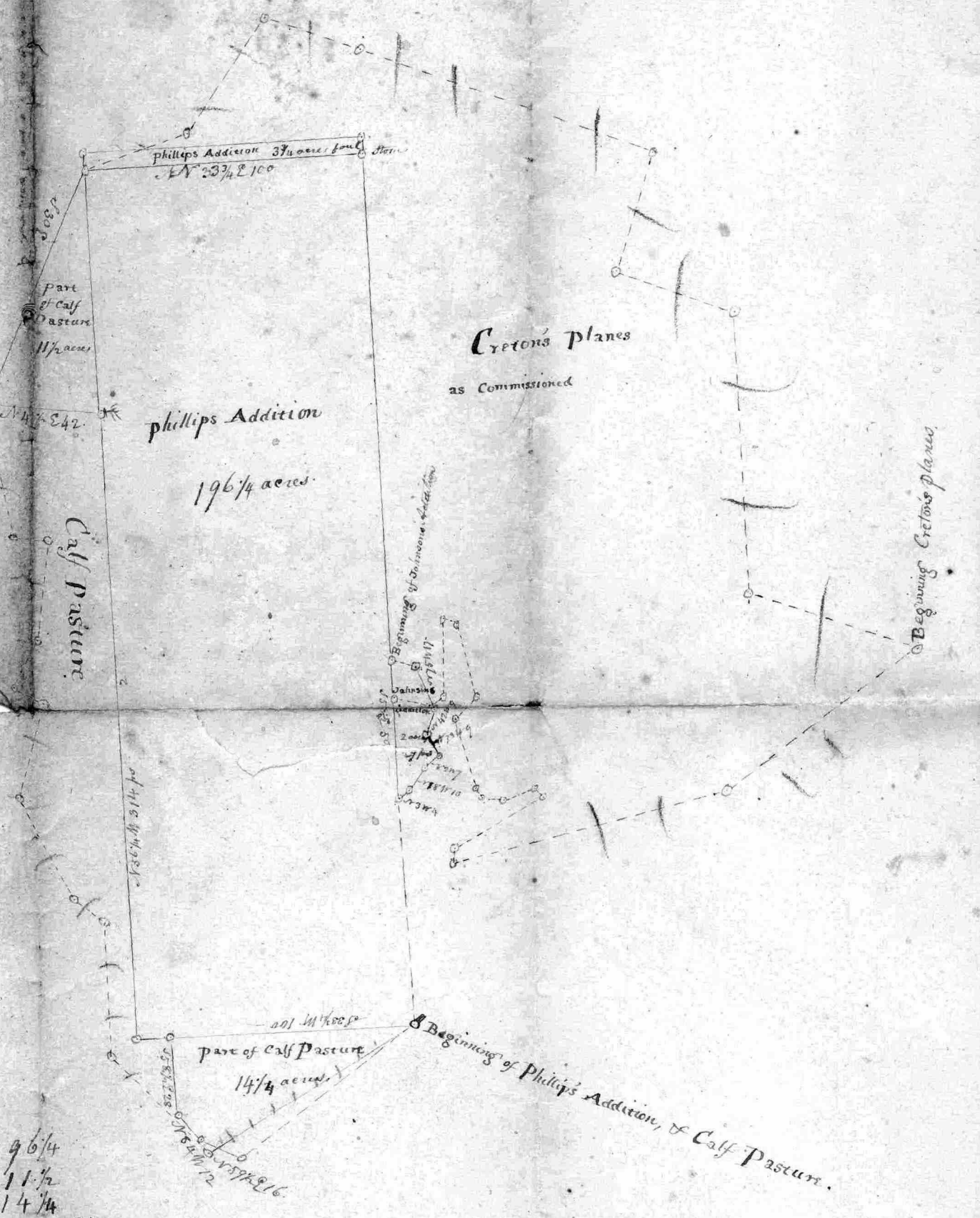

$19\frac{6}{4}$
 $11\frac{1}{2}$
 $14\frac{1}{4}$
 $2 - 27$

 $224 \cdot 0$ $27 ps.$
 $1 - 27$

Platted by a scale of 50 ps to an Inch
 January 24th 1822
 by J. Cooper

acres
 $1\frac{3}{4}$

The Courses of the part of Phillips Addition sold by Edward
Goruch to Michael Kimmel & C^o
Beginning at the original Beginning thence S W. and by S
100 perches; N W. and by N. 314 ps. then N E. and by N 100 ps to
a stone; and thence to the first place of Beginning for
One hundred and ninety six acres and a quarter more or less.

The Courses of part of the Calf pasture (situate lying and
being in Baltimore County, &c.) Beginning at the end of 314 ps
on the second line of "Phillips Addition" above mentioned
and thence S 30° E 92 ps; N 41½° E 42 ps and thence to the beginning
for eleven acres and a half more or less -

~~The Courses of the second part of the Calf Pasture~~
Beginning at the original beginning of the whole tract of Land
Calf pasture, thence S 33¾° W 88 ps thence S 58½° E 28 ps; N 84° E 12 ps
N 39½° E 16 ps and thence with a straight line to the first beginning
containing fourteen acres and ^{a quarter} more or less.

The Courses of part of "Johnson's Addition" not found of
"Cretons Plains" Beginning at the end of 196 ps on the given line
of "Phillips Addition" thence S 58½° E 36 ps; N 3° W 4 ps N 18° W 10 ps; N 2° W 7 ps
N 78° W 9 ps; N 42° W 9 ps and thence to the beginning containing two
acres and twenty seven perches more or less -

Lines comprising Part of the tract of Land Called
 Pasture ground or by whatsoever Name or Name
 the same may be called, Situate lying and
 being in ^{Patuxent, neck} Ball's County and described as
 follows Beginning further same at a Stone
 heretofore planted at the end of the 1st line
 of the tract Called Pasture ground as fixed by
 Agreement dated May 13th 1803, then running
 hills and bounding on part of the 2nd line
 of said land as stated in the Agreement,
 refered to above at $7^{\circ} 54' E 241 \frac{5}{10}$ paces or less to the
 Center of a road 30 feet wide ^{at a point $12 \frac{3}{4}$ W $1 \frac{1}{10}$ S from as above} then running hills and
 bounding on the Center of said road the following
 courses by $170 \frac{1}{2} W 4 \frac{9}{10}$ paces $176 \frac{1}{2} W 17 \frac{1}{10}$ to a pole $131^{\circ} E 13 \frac{1}{2}$ feet
 from a Poplar tree $163^{\circ} W 14$ paces to a pole $148 \frac{1}{2} E 2$ feet
 from oak tree $132^{\circ} W 18$ paces to a point $159^{\circ} E 20$ feet from
 white oak tree $155 \frac{1}{2} W 15$ paces to a pole $141^{\circ} E 12 \frac{1}{2}$ feet
 from Gum tree $141 \frac{1}{2} W 18$ paces $126^{\circ} W 8$ paces $114^{\circ} W 22$
 $112^{\circ} W 37 \frac{1}{4}$ to a pole $14^{\circ} W 33 \frac{1}{2}$ feet from a Pine tree
 $127 \frac{1}{2} W 25$ paces $119 \frac{1}{2} W 34$ paces $120 \frac{1}{2} W 20$ paces $124 \frac{1}{2} W$
 parallel hills a fence a row erected on the South
 East side of road and $17 \frac{1}{2}$ feet later, therefore
 $18 \frac{1}{10}$ then $165 \frac{1}{2} E 17 \frac{1}{2}$ feet to said fence
 then $124 \frac{1}{2} W 33 \frac{9}{10}$ paces to Patuxent river then
 running hills and bounding on said river the
 following courses by $N 85^{\circ} E 28$ paces $N 87 \frac{3}{4} E 24$ paces
 $S 82 E 14$ paces $N 85 \frac{1}{2} E 19 \frac{1}{10}$ paces then $N 12 \frac{3}{4} E 6 \frac{1}{10}$ paces to the
 beginning Stone containing 93 Acres of Land
 more or less

N 12 3/4 E
 S 70 1/2 W
 57.3/4

N 29 1/2 W
 S 70 1/2 W
 100

N 29 1/2 W. 24 1/2 Sec
 S 12 3/4 W
 S 70 1/2 W
 48.41
 76.6
 11.80

16.50
 11.55
 28.00

At Sijee 57° 45' ————— 9.92723
 N to Sijee 80' ————— 9.99333
 N is 21.5 ————— 0.17609
 10.16944
 9.92723
 104.7 ————— 1.4221

At Sijee 57.45 ————— 9.92723
 N to Sijee 80 ————— 9.99333
 N is 24.4 ————— 1.38739
 11.38074
 9.92723
 N is 28.41 ————— 1.45351

At Sijee 80' ————— 9.99333
 N to Sijee 42.13 ————— 9.82741
 N is 28.41 ————— 1.45351
 11.28112
 9.99333
 N is 19.410 ————— 1.28777
 16.60
 2.80

6.40
 1.7
 4.9

E. B. Jones
 Geo. W. Hinshaw
 June 1899

- 1 N n w 26 1/2 ps
- 2 S n by w 14 1/2 ps
- 3 N w 116 ps
- 4 North 50 ps
- 5 N 75 W 28 ps
- 6 S 72 W 7 ps
- 7 S 5 E 178 ps
- 8 South 1 ps
- 9 N 87 E 38 ps
- 10 South 30 ps
- 11 S E 13 1/2 ps
- 12 South 15 ps
- 13 N w 2 ps
- 14 S 20 W 101 ps
- 15 S E 34 ps
- 16 N 21 E
- 17 N 21 E 241 ps

to the beginning

397

128

3016

754

244256

1000000

References to deeds
in Patapsco Neck in
Regard to Tobias Hans-
bury's Lands

from the buying of the 320^{1/2}
lms of Philadelphia deduc'd
found by receiving the 3^{1/2}
2 lms from above at 4^{1/2} con-
mission and so long the
apport supposed to be set
at the end of the part lms
of Wells Delight and Man-
ning Purchase Manas 153^{1/4} 8
then run from the end of said
320 lms of said 320
lms lms 137^{1/2} 6 25^{1/2} 10
the part here 170^{1/2} 6 10
in 1516 22 1/2 164^{1/2} 6 10^{1/2}
at the part then run
the said part 132^{1/2} 6 10
the above 120^{1/2} 6 10 ap-
port supposed to be the buy-
er of Wells Delight and
Manning Purchase man-
made of said 120^{1/2} 6 10

Ellen Moale } Deed dated the 30th day of March 1800
To } recorded in the W^oB No 39 folio 577 & for one
Robt N Moale } undivided moiety a equal half part the whole
unto two equal parts to be divided of all these
tracts pieces of parcels of land called Philips Addition and the
Calf Pasture supposed to contain clear of Elder Survey the
quantity of $222\frac{3}{4}$ acres of land situate lying and being in
Palapsee Neck on Bear Creek in Baltimore County —

Robert N Moale } Deed for Philips Addition and part of Calf Pas
To } thro deed dated the 10 day of July
Nathaniel Stansbury } 1804 and recorded in the W^oB No 81 folio 528 &
for an undivided moiety a half part of Philips Addition contain
200 acres and the calf Pasture containing $22\frac{3}{4}$ acres clear of Elder
Survey. —

James Usher } deed dated the ¹⁷⁹⁷ day of ^{recorded in}
To } the W^oB No 57 folio 444 for ^{part} of Philips Addition
Saml Johnson } and the calf Pasture.

Saml Johnson } deed dated the 4th of February 1804 and recorded
To } in the W^oB No 81 folio 528 & for an undivided
Sarah Bowen } half part of Philips Addition and the calf
Pasture supposed to contain $222\frac{3}{4}$ acres
clear of Elder Survey Also the tract of land called Johnsons Addition
lying in the county aforesaid and adjoining a tract of land called
Philips Addition lying thereon and another tract of land called
Palapsee Neck Begun at the end of 182 p^s on the given line of Philips Addition
and on the E side of above said creek and running with and bounding
on said line 158 $\frac{1}{2}$ E 50 p^s to Craytons Creeks then running up and bounding
on said creek the following courses N 33 $\frac{1}{2}$ W 4 p^s N 18 $\frac{1}{2}$ W 10 p^s N 22 $\frac{1}{2}$ W
N 78 $\frac{1}{2}$ W 9 p^s N 42 $\frac{1}{2}$ W 9 p^s N 75 $\frac{1}{2}$ W 17 p^s and then with a straight line to the
beginning — for $3\frac{1}{4}$ acres of land now also patented to the said
Samuel Johnson the 13th of May 1802

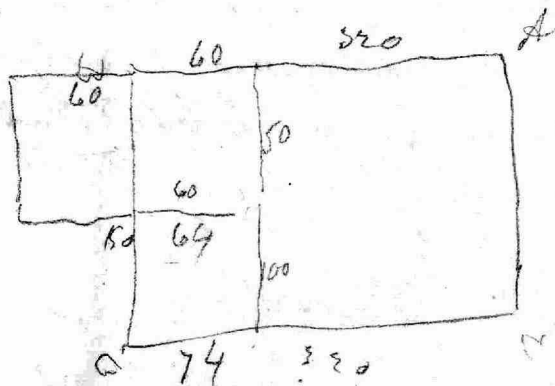

Tobias Stansbury } 1742
 from }
 Wm^r Manier } folio 225

Recorded in book T.B.N.C

Tobias Stansbury } for part of East Humphreys deed dated the
 from } 30 day of October 1746 recorded in book T.B.N.E
 Merryman Corp } folio 229 for 40 acres - Beginning at the end of the
 N by W line of the said land at an angle of oak and Hickory poplins and running
 near west 84 ps then S by E 100 ps then then East 84 perches then to the beginning for 40 acres

Tobias Stansbury } Deed dated the 21th of Sept^r 1748 for
 from } 40 acres part of East Humphreys in 1748
 Samuel Smith } T.B.N.C folio 93 - Beginning at the end of the East
 line of the said tract and run thence West 60 ps N by W 50 ps
 East 60 ps N by W 100 ps East 42 ps then to the beginning for 40 acres of land

Tobias Stansbury } for 100 acres part of Navick 1753 T.B.N.D
 from }
 Wm^r Guy } folio 576 -

Tobias Stansbury } for 60 part of East Humphreys. 1736 T.B.N.F
 from }
 Joseph Enson } folio 618 &

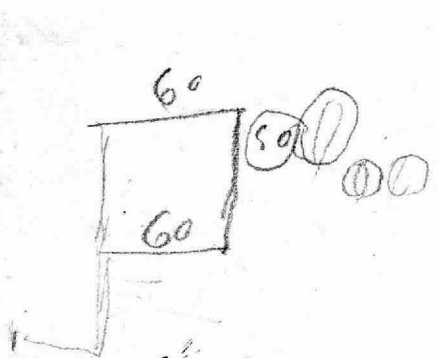

42 42
 100

 4200

60
 3000

 4200

Samuel Thomas } 1729 for the plains and Philip's Addition viz
 to } The Plains 300 Philip's Addition 200
 Robert North } E.S.N.K folio 75

Nath } 1744 for the plains and Philip's Addition T.B.N.C folio
 to }
 Patrick Lynch } 526 &
 Plains is stated to be granted to Philip Thomas June
 20th 1768 &

102 60 100
 100 40 60

 160 | 10200 | 46000
 60

from the Post a Pine
beam $S 84\frac{1}{4} W$ from same
post on $N 20 W 3\frac{2}{10} H$
apost on opposite side of
the creek beam $N 64\frac{3}{4} W$
then along the creek
 $N 13 W 10\frac{1}{2}$
 $N 17\frac{1}{2} W 8\frac{1}{4}$
 $N 42 W 6\frac{1}{4}$ the line
to be drawn from end
of $10\frac{1}{2}$ line to the end
of $6\frac{1}{4}$ line) from end of
 $6\frac{1}{4}$ line the first one
crossed pine beam
 $S 29 W$ and the
Post beam $S 51 W$ the
 $N 3\frac{1}{4} W 14\frac{1}{4}$

Exhact
Thomas Jones } deed dated
Jonas Bowen } Jan 11 94

11

Tho' Jones
 to
 Jonas Bowen } Deed dated the 13th day of October 1694 and
 recorded in Lib^r to S R M N H S folio 445
 } All that tract of land called by the name of General
 Point lying in Baltimore County, on a River called
 Patuxent River and in a creek of the said River called Bear Creek
 and in a small creek of the said Bear Creek called Otter Creek
 beginning at a bounded Locust-Manding on a point by a more
 and running down the said creek for Breadth 73¹/₂ ESE
 to a marked Spanish Oak on a point at the Mouth of the
 Creek, then by a line drawn from the said Spanish Oak up the
 Creek NE and by N for length 320¹/₂, then by a line drawn
 from the said Spanish Oak WNW 73¹/₂, then by a line drawn
 NW and by S 320¹/₂ to the marked Locust-Manding and then
 out for one Hundred and fifty acres of Land more or less
 the above purchased by Tho' Jones from George Haddaway
 R M N H S folio dated March 19th 1693/4 and states that
 it is for General Point formerly laid out for George Langford

Nell, Ralph Delight surveyed for Ralph Nell Oct 20th 1670

Jonas Bowen died in 1699 and devised General Point
 to his daughter Anne Bowen and devised his wife's lands to
 his daughter Widdow Martha Bowen and Anne Bowen
 the widow Anne Martha Bowen

1768
 1699

 68
 Gain Mansions title dated the 1789 and
 Maps for same to contain 182¹/₂ acres and
 176

Pasture Ground about 170 Acres } Jones
 Jones's Angle 15 Acres # } Mr. E. Howard
 Dickinson 40 Acres # } Mtg 1810
 Darby 30 Acres # } Dr. H No 108
167

W. G. $\frac{110}{254}$ - 1810
 $\frac{110}{346}$

Release of Mortgage W. G. $\frac{110}{346}$
 Pasture Ground 170 A
 Jones's Angle 15 A
 Dickson 40 A
 Darby 30 A 1811

Survey of
Mellen
Island

Notes of a Survey of Skilled Island for
Wm. Hill. Wednesday April 13th 1876
began at an old marked gum tree said to
be the beginning of Thurrells neck and
run the line of reference as run by in 1783,
with 3 degrees Allowance for variation $S 3^{\circ} W. 108 p$
at $71 \frac{1}{10} p$ Centre of Skilled Island road, at $93 \frac{3}{10} p$
a new fence of $108 p$ line run $S 75^{\circ} W. 14 p$ set a
state in a road which is the end of the north $100 p$
line of Newmans Delight and also the end of the
north $100 p$ line of the lot of Davin then run from
state the line of Newmans Delight according to
the Certificate of the lot of Davin dated 1754
with $1 \frac{1}{2}$ degrees Allowance for variation $N 82 \frac{1}{4}^{\circ} E 448 p$
to a state by Creek and 12 feet from the water

at $26 p$ edge of marsh
at $48 "$ end of marsh and a stone bears $S 36^{\circ} E 21$ feet
at $95 \frac{1}{10} "$ Centre of Riches road
at $140 p$ edge of marsh
at $178 \frac{7}{10} p$ end of marsh and a stone
at $200 p$ run $S 21^{\circ} W. 10 \frac{3}{10} p$ to state and stone in marsh
supposed to be the end of the $S 45^{\circ} E 40 p$ line of,
from end $200 p$ run $S 3 \frac{3}{4}^{\circ} E 20$ feet to a stone
at $222 \frac{9}{10} p$ a stone
at $258 p$ a stone
at $296 p$ edge of marsh
at $328 "$ along Chestnut tree $11 \frac{1}{2}$ feet on left
at $331 \frac{8}{10} p$ a fence from end $448 p$ line end of
Bridge bears $S 76^{\circ} E$. Point on Island bears $S 40^{\circ} E$ from state
end of $448 p$ run $N 77^{\circ} W. 6 \frac{1}{10} p$ to a stone corner between
Hill and Carter, and thence then run from state
end of $448 p$ line along shore $S 35^{\circ} E 25 p$ to Centre
of Bridge Point on Island bears $N 29^{\circ} E$ from end of
 $25 p$ run stone $S 35^{\circ} E 3 p$ set a state on Bay shore.
Bay shore bears $S 72^{\circ} W$. Then run from end of $25 p$ line

across the bridge N 77 1/2° E 38 ft set a stake on the Island
Center of light house bears S 55 3/4° E . .

Thursday 13th began at stake set last evening
at end of 38 ft line and run N 50 1/4° E 26 feet to another
and edge of water on Bayshore run from stake end of
38 ft line S 84 3/4° E 3 3/10 ft stake in water bears N 78° E
stake end of 26 feet line bears N 70 1/2° W 33 1/2 feet from
light house bears S 48° E then run from stake
end of 3 3/10 ft line along Bayshore N 61 1/2° E 15 at 10 ft
stake in water is S 29 1/2° E 48 feet. S. W. corner light
house bears S 24° E. N. W. corner bears S 11 1/2° E N. E. corner
bears S 20° E still along shore N 78° E 3 3/10 ft. S. W. corner
of light house bears S 4° E N. E. corner bears S 12 1/2° E still along
shore N 50 1/4° E 11 ft set a stake N 68 1/4° E 8 ft N 43 3/4° E 3 ft
N 73 1/4° E 9 ft N 63 1/4° E 4 ft N 27° E 8 ft N 56 3/4° E 6 ft N 7° E 8 ft
N 28° E 10 ft water 22 feet to right N 70 3/4° E 21 ft at 6 ft

Pole at Studley N 38 1/2° E 18 ft N 76° E 4 ft N 19° E 6 ft N 77 3/4° E
3 ft N 16° E 11 ft N 60 1/4° E 14 ft N 22 1/2° E 7 ft N 47° E 6 ft N 27 3/4° E
10 ft High weed on back run slow bears N 27° W
N 54 1/4° W 28 ft. N 12 1/4° E 16 ft N 14° W 9 ft set stake N 32 1/2° E
14 ft N 43 1/2° E 30 ft N 48 1/2° E 14 ft point bears N 2 3/4° W
N 40 1/2° E 14 ft N 54 1/2° E 10 ft N 26 1/4° E 8 ft N 42 1/4° E 10 ft
N 14 1/4° E 7 ft. N 53 1/4° E 12 ft N 20° E 11 ft N 32° E 6 ft N 10° E 6 ft
N 36° E 19 ft N 17° W 2 ft N 38 1/4° E 9 ft N 29° W 4 ft N 31 3/4° E 8 ft
N 3 1/4° W 10 ft N 38° E 16 ft N 33° E 6 ft N 25 1/4° W 3 ft
N 44 1/2° E 22 ft N 56° E 20 ft N 3 1/2° E 3 ft N 44° E 4 ft
N 56 1/2° E 14 ft at end of a fence N. E. corner house bears
N 6° W. S. W. corner bears N 19° W. fence bears N 30° W still
along shore N 61 1/2° E 10 ft then run N 39° W 17 1/2 ft to N. E. corner
of house N. W. corner bears N 51 1/2° W. still along shore N 61° E 10 ft
N 53 1/4° E 5 ft N 48 3/4° E 18 ft N 7 1/4° W 7 ft N 72 3/4° E 9 ft N 78 1/2° E
7 ft N 59 1/4° E 4 ft N 2 3/4° E 6 ft N 76° E 7 ft N 39 3/4° E 8 ft
N 56 1/4° E 5 1/10 ft N 20° E 8 ft N 76° E 4 1/10 ft N 10° E 10 1/2 ft
water 18 feet on right N 64 1/2° E 22 ft light house bears
N 41° W N 68 1/4° E 48 ft N 60° E 30 ft at 6 ft set a
stake N 62 1/2° E 27 ft set a stake at end of Island stake
at end of Sandy Point bears N 9° E. Point of Island on Bay bears
N 72 1/2° E how on small Island bears N 86° E then run
from stake N 79 1/2° W 4 1/10 ft to a small house two light house
bears N 44° W. from stake run N 32° W 23 feet to water from
stake run N 61 1/4° E 6 ft to a Point of land, then run from

State at end of Inlet below
See N 11 3/4 E x end of N 78 1/2 E

State end of 2 1/2 line also shows N 78 W 14 p, find the mark
to level and deep ground from end of 14 p line S 4 1/2 W 20 p then
run S 65 E 4 1/10 p to state end of N 65 E 30 p line on Bayshore then
run from end of 20 p line N 1 3/4 E 17 1/10 p to a Point on
the Island line to run from end of 12 1/10 p to end of 14 p
line then run from end of 20 p line S 89 1/2 W 22 p also N state
in Cove then run S 43 1/2 E 3 1/10 p to state end of 6 p on the
N 60 E 30 p line then run N 67 W 10 p N 35 W 18 1/10 p
State end of Inlet below bears N 38 1/4 E then down
the bluff back run S 88 W 24 1/10 p N 79 W 12 p S 86 W 18 p
rebe on left S 89 3/4 W 11 7/10 p S 70 W 6 p N 83 1/2 W 8 p
S 80 W 19 1/10 p to a high Point S 72 W 7 1/10 p S 38 W 5 7/10 p S 16 1/2 W
8 p S 39 W 27 p S O end of house bears S 2 1/4 E S 57 1/2 W 40 p S 7 W
end of house bears S 39 1/2 E S 84 1/2 W 34 1/2 p S 87 3/4 W 20 p end
N 26 1/4 E few found Pin oak two 3 tolets N 85 1/2 W 22 p
N 79 W 20 7/10 p light house bears S 20 1/2 W S 80 W 8 1/10 p to
Drum Point light house bears S 19 1/4 W Point bears N 71 1/2 E
S 25 1/2 E 7 p light house bears S 21 3/4 W S 11 1/2 E 23 1/10 p S 19 E
13 7/10 p S 5 1/4 E 13 7/10 p light house bears S 25 W S 29 E 11 1/2 p
S 6 1/4 W 40 1/10 p light house bears S 29 1/2 W S 8 W 26 7/10 p
south 8 1/2 p S 21 1/2 W 42 1/10 p S 25 W 28 p S 34 W 39 1/10 p
line if explored with steel light house S 28 1/2 W 15 1/10 p
S 5 1/2 W 6 1/2 p S 42 W 30 p S 54 W 28 p Centre of light house bears
S 29 3/4 W S 66 W 27 1/10 p Centre of light house bears S 22 1/2 W
S 85 3/4 W 13 p N 37 1/2 W 2 p N 87 1/4 W 22 p S 67 W 2 p S 80 W
10 3/10 p at blind S 21 W 12 7/10 p S 30 1/4 W 7 1/10 p S 18 E 8 p
S 30 W 8 p S 13 W 19 3/10 p State end of N 82 1/4 E 448 p line
bears S 55 1/2 W light house bears S 13 E S 74 E 7 1/2 p S 66 1/4 E
5 1/10 p S 38 E 11 1/10 p S 10 E 9 p S 19 3/4 W 16 p then run
S 43 1/4 E 7 1/10 p to state end of N 50 1/4 E 11 p line on Bayshore
then run end 16 p line S 44 3/4 W 6 1/2 p to state S 33 W
23 1/10 p to state S began at fountain state run
N 71 1/2 E 1 1/10 p to a large state.

Friday April 14th began at the corner between the E. Carter
and Keener and run N 55 3/4 W 39 p then 9 feet to
left N 22 1/2 W 21 1/10 p to a line on north side of road
then S 37 3/4 W 54 p end 6 feet S 11 1/4 E from a marked
Pin oak tree at 23 7/10 p a few in Cove Point is 24 1/2 feet to
right then run S 1 W 48 p to a state in marsh then
at 16 1/2 p crossed the N 82 1/4 E 448 p line near a state at end of

4208 ft out and line then run N 89 W 71 ft set a stake
then run N 87 3/4 E 16 ft then run N 29 W 68 ft to stake
a westward in March being the same on reference to
run by the N 82 1/2 E 448 ft line then run from end of 16 ft line
N 44 W 40 ft then N 28 W 4 3/10 ft to old stake pile then
run from old stake pile S 58 1/4 W along oblique line
72 ft set a stake at 24 ft center of oblique island road
then N 88 3/4 W 12 ft set a stake at 9 ft center of a road
then S 60 3/4 E 15 1/4 ft to the Bay at 56 ft east of March
at 90 ft high house bears N 79 E. from end of 15 1/4 ft line
run N 60 3/4 W 12 ft then N 55 E 52 ft show 200 ft at 6 ft high
N 71 3/4 E 70 ft water 7 ft from right N 69 E. 76 ft at water
at 32 ft water 26 ft to right at 60 ft water 23 ft to right
from end of 76 ft run N 3 1/2 W 10 4/10 ft to S E corner house
high house bears N 83 E. N 72 1/2 E 63 3/10 ft to stake end
S 35 E 3 ft line as run on Wednesday a.m. Cor of Light
house bears S 84 1/4 E. N W Cor S 87 E at stake at point
of island bears N 75 1/2 E. take stake bears N 73 3/4 E,
then went to stake end of 448 ft line a ~~run~~ run S W Cor of Light
house bears S 78 3/4 E, then run N 77 W 60 ft N 20 W 57 ft
then went to stake of Gate Post and run N 57 3/4 E 23 1/4 ft
to end of 51 3/10 ft on the 57 ft line.

April 14th 1876

Wm Goulden's

Grove

Examination
of
Rogers Tittles

11
Watt Point
Road

Patapsco Neck

1800

1739

61

43

12

Used Purches
& Withdrawals

1800

1734

66

99

33.1 3/4

222 E

3 1/4

18 3/4

5

23. 3/4

Ed. H. Coy trustee and } date 21st day of May 1841
Wm. G. Birch } T/E no 308 folio 313.

l- I saw

All that part of a tract

Wm. G. Rogers

Called Johnsons Bay for the

same as a stem now planted in the ground

S 22 1/2° W 2 1/2 ps from the Easternmost gate post
of a gate that stands on the creek road
leading to Sparrows Point and near the end
of the 3rd line of Johnsons and running thence

N 47 1/2° W 14 1/2 ps N 8° W 10 ps N 69 1/2° W 110 ps

to Wm. Lynchs land thence with said

land S 41 1/2° W 122 ps to a Cone thence

running up the Cone and bounding thence

N 49° E 10 ps S 70 1/2° E 19 ps. then Crossing

the head of said Cone S 14° W 5 ps. then run-

ning down and bounding on the South side

of said Cone N 67° W 13 ps S 89° W 16 ps N 68° W 14 ps

N 83 3/4° W 9 ps S 36° W 21 ps. S 56° W 6 ps

N 78° W 12 ps. S 69° W 29 ps. S 16 1/2° W 2 1/2 ps. to

again then S 72° E 206 ps to again at the side

of the road leading to Sparrows Point thence

running on said road N 28° E 46 3/4 ps. thence

S 58 1/2° E 69 ps to again standing on the 2nd line

of Johnsons thence with said line N 44° E 79 1/4 ps

to the North point road thence binding on said

road N 25 1/2° W 44 ps. to a white oak tree and

thence by a straight line to the beginning of

Spesans Contain 200 ac of land more or less.

Mr. J Rogers }
w }
Mr. J Bruch } alloted, 21st day of May 1841.
for \$2,289^x

Mr. J. Bruch }
w }
J. Ready } ^{July 1841} alloted of Montg ~~for~~ 712 ~~or~~ ³¹⁰ ~~200~~
200 Acres, for 209^x

Samuel Ready }
w }
Andrew Jackson Rogers } ^{May 1st} Release of Montg ~~land~~ ⁱⁿ ~~1843~~
Joseph Rogers, } land in Ball's Co. 1843
712 or 331 Acs 162.

Bought: Description
of
Land conveyed
by
Patrick Lynch,
To
Wm. Lynch
①

Dec^r 11th 1852

Patrick Lynch. } Deed dated July 22nd 1786 Recorded
2nd }
3rd }
4th }
5th }
6th }
7th }
8th }
9th }
10th }
11th }
12th }
13th }
14th }
15th }
16th }
17th }
18th }
19th }
20th }
21st }
22nd }
23rd }
24th }
25th }
26th }
27th }
28th }
29th }
30th }
31st }
Lynch. } in litem N. S. N. G. folio 167 &

For all that price or parcel
of land situate lying and being in Ball Patapasco
Neck, Beginning for the same at a bounded Chesnut
tree being the Beginning tree of a tract of land called
Lydician and also the beginning tree of the afd. W^m
Lynches survey called the Pleasant Plains and running
thence ¹ N. 40 E. 14 ps. thence ² S 39 E. 23 ps. ³ N 18 E. 24 ps.
⁴ S 75. W. 21 ps. ⁵ N 18 E. 99 ps. to the main road thence
⁶ North. North. West. to the line of the afd. W^m Lynches.
Survey and thence binding on and with said Survey
to the Beginning containing & laid out for 3 acres.
of land more or less.

Mr. Peter Smith of
B. Whitworth & Co.



Stephen Gentry, Merced
 a sample of Loupl. Here
 W. Poter blint it was divided
 between Gentry, Dees and
 John Hamblin

Rebecca Gentry Part

Gentry }
 by }
 Part Part }

Timber Swamp and
 Cypress, etc.

in grant of W. E. Taylor for the
 Poplar in relation to the
 Hamblin Land

John Hamblin to Isaac
 Raven 1824

John Hamblin to Isaac
 to Isaac Raven about 20

Rough description
of Gosuch land
in Neck

1837.

"Course" Comprising Comprising The Tract of
Land Called Philips Addition and part of the tract
of Land Called Calf Pasture also all that part
of Johnsons Addition not foul of Creators Plains
Situate lying and being in Balt^o County and describe
as follows Beginning for the same at a stone heretofore
planted at the end of the ~~2nd~~^{3rd} described line of the 1st
described part in the deed from Nicholas R. Berryman
to E. Gorsuch bearing date the 21st day of March
A.D. 1823. thence running with and bounding on
the ~~3rd~~^{2nd} line ^{reverse} of the 1st South $32\frac{3}{4}$ West. 100 ps. to the beginning
of the 2nd described part in the afo^o deed then running
with and bounding on the 1st and 2nd line of said 2nd part
S 30 E 92 ps. N $41\frac{1}{2}$ E. 42 ps to the 2nd line of the 1st described
parcel afo^o. then reversing part of said 2nd line and bounding
thereon. S $57\frac{1}{4}$ E. 224 ps. then reversing part of the
1st line of said 1st part N $32\frac{3}{4}$ E. 12 ps. to the ^{end of the 1st} beginning
of the 3rd parcel in the deed afo^o. thence running with and
bounding on the 2nd line of said 3rd parcel S $57\frac{1}{4}$ E
28 ps to a stake. Still S $57\frac{1}{4}$ E. 4 ps to the Water of Bear
Creek then running up and bounding on the Water
of Bear Creek to the beginning of the South 50 degrees West
14 perches line of Creators Plains as Established by Commission
thence running with and bounding on said land
S 50 degrees West 14 ps. N $56\frac{3}{4}$ E 196 perches to the
beginning Stone Containing 212 Acres of Land
More or Less x

Wednesday 9th 49 1/2

May 8th 1911 45 1/2

Summit fire
W. Johnson
Began in cuts to
road between 2
blagate points
run N 70 E 16 ft
up slope

N 78 E 29 1/2 ft
at oak & maple
N 81 1/2 E 13 ft
in oak woods
6 spots in 1860
then new forest
at summit

N 54 1/2 E 195 ft
end at W. Johnson
at 3 ft end of road
bearing N 83 1/4 E
at 110 ft cleared

Clearing
bearing N 33 E near
end of Barn bearing N 81 1/2 E
at 120 ft near N 55 E
13.6 ft to corner of Barn
A

H at 140 ft from
South $22\frac{2}{10}$ ft to
N E Cr of a frame
H side,
at 154 ft wood base
D 60° at 153 ft
base D 30 M.

at 189 $\frac{3}{4}$ feet to
ground curve to
ground as shown
base D 68° 76 feet

then bend to east
on South side to
a branch of Road
Crest on West side
of a small crest
from stone base
D 31 E 5 feet to
Cedar top on the
4 feet from stone
D 45 W 6.9/2 feet
to a white out
then from
stone D 35 $\frac{1}{4}$ M
34 $\frac{4}{10}$ M
9 feet on right
then from stone
D 35 $\frac{1}{4}$ M 6.6/10 M

280
to Centre of Road
then from stone
from slope
D 81 E 18 $\frac{1}{2}$ feet to
closed line
then from
stone N 29 E 60 $\frac{1}{2}$ ft
for stone the D 47 W 30 65
to centre of road
at 20 ft Centre of
road 16 feet on right
at 28 ft Centre of
19 feet on right
at 38 ft Centre of road
28 feet on right
at 40 ft Centre of road
31 feet on right
at 48 ft Centre of
road 27 feet on right
at 54 ft Centre of road
36 feet on right

Friday May 17th
Centred on survey of
New road place
began at station
at end of D 29 E 60 $\frac{1}{2}$
to line at new way
8th 1961 as a run

N 62 E 123 1/2 ps on
not a fence

at 8 ps run

N 23 1/2 W 49 1/10 ps to
center of shell road

has been N 39 E
old road as been
N 46 1/2 W then run
from end of

49 1/10 ps along shell
road leading to
Horners place

N 66 1/2 W 3 ps then
run N 18 E 10 1/2 feet
to a gum tree then
run from end of
3 ps line then along
center of shell road

N 70 1/2 W 10 ps

N 68 W 8 ps

N 73 1/2 W 8 ps

N 81 W 6 ps

N 88 1/2 W 5 ps

N 86 W 4 ps

N 82 W 5 ps

N 86 W 6 ps

282

N 87 1/2 W 5 ps $\frac{27}{100}$

N 84 1/2 W 6 ps $\frac{101}{100}$

N 80 W 5 1/10 ps to

center of gate at
outline then along fence

N 27 1/2 E 10 8 1/10 ps to a corner
of Horners land.

a fence four cuts
if now been N 20 1/2 W

then bent to state line
of 8 ps line and then
N 62 E

at 12 ps from end of
60 1/2 ps center of fence

84 feet on right

at 46 ps center of fence
108 feet on right

at 55 9/10 ps run N 54 1/2 W
19 1/10 ps to end of N 54 1/2 W

195 ps like as fence
May 8th 1931

at 64 ps center of fence
58 feet on right

at 74 ps center of fence
47 feet on right

at 84 ps center of fence
50 feet on right

at 100 ft. Center of
row 5⁶ been on
right

at 110 ft Center
of row 63 feet
on right

at 120 $\frac{4}{10}$ ft row 66
knots bears N 46 E,
from end of 123 $\frac{1}{2}$ ft
row 64 $\frac{1}{2}$ ft to 69 feet
to N W cor of a

frame 11 rows
then from end
133 $\frac{1}{2}$ ft row

N 47 $\frac{1}{2}$ W. 2 $\frac{3}{10}$ ft

then went to
row 69 feet to
N 48 E 69 feet to

start end of
123 $\frac{1}{2}$ ft row
then row from then

N 47 $\frac{1}{2}$ W 24 $\frac{1}{10}$ ft
10 $\frac{1}{2}$ feet on left

then went to end
of row between 2
gate Post. Cross along
row Plot to end

is N 19 W. then 284
along center of row

N 71 W 35 ft. from
end of row

at 4 $\frac{3}{10}$ ft cedar 16 feet
on right and 15 feet
on left

at 30 $\frac{7}{10}$ ft cedar 12 $\frac{9}{10}$ feet
on right

a head row of trees
bear S 58 E. then N 24 W
from start of row

$\frac{1}{2}$ ft to center of row
at 3 $\frac{1}{2}$ feet head row
bears S 58 E

at 1 ft center of row
to sea then bears N 62 $\frac{1}{2}$ W
then row along center

of row from end of
 $\frac{1}{2}$ ft line N 78 W to
then bears S 27.

then along center of row
N 33 $\frac{1}{2}$ W 48 $\frac{1}{2}$ ft center
of a cross row this

N 75 $\frac{1}{2}$ E 89 feet to
N W cor of row
from start of row
row N 85 E 86 feet to
N W cor of row from
same point then

from same point
 run N 3 1/2 E 14 1/2 feet
 to Post at corner of
 fence then from same
 same point
 N 40 1/2 W 74 feet
 to a Cedar tree.
 line to Crater bears N 51 1/2 W
 then runs from same
 48 1/2 feet along center
 road
 N 59 W 63 feet
 at 32 1/2 feet run N 36 W
 18 3/10 feet to N E corner
 of small frame house.
 center of road bears N 53 W
 from end of 63 feet
 runs N 60 1/2 W 9 1/2 feet
 of Hay Barn at
 from same point run
 N 76 W 10 3/10 feet to N E corner
 of Barn then run
 end of 63 feet along
 center of road
 N 40 W 99 1/2 feet to a Cedar
 tree
 at 48 1/4 feet row of
 Cedar bears N 56 E and
 N 56 W at 98 1/2 feet run

286

from Cedar tower
 of 99 1/2 feet run
 N 3 E 10 1/2 feet to center
 of house. a road
 lead line to center of
 N 51 E then run from
 end of 108 1/2 feet line
 along center of road
 N 39 W 36 9/10 feet to a point
 opposite house
 on E side of House and
 House is 20 feet on
 left,
 then run from end
 98 1/2 feet to 99 1/2 feet
 N 20 1/2 W 28 3/10 feet by end
 of 108 1/2 feet line
 then run from end
 of 98 1/2 feet along center
 of road N 52 1/4 W 18 feet
 then N 8 W 34 feet to E
 corner of Barn then N 65 1/2 W
 28 1/2 feet to E corner
 of Barn from Barn
 run 4 feet to
 N 36 1/2 W

A. S. Brooker

New Point 1871 1/2

34.4

34.4 | 285.3

34.4) 285.3 (0.8
 275 2
 10 3
 90
 62
 28.

22 1/2
 1 3/4
 60. 3/4

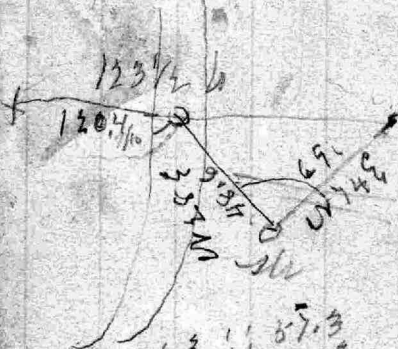

120.4 | 3 11 27.3
 -120.4 | 171 9
 120 4
 51 50
 48 12
 3340

$$\begin{array}{r} 1901 \\ 1803 \\ \hline 98 \end{array} \quad 5$$

120.6 11.3 11.60₃

$$\begin{array}{r} 120.6 \overline{) 14.00} \quad 1.4 \\ \underline{12.06} \\ 1940 \\ \underline{1854} \\ 86 \end{array}$$

Extract
 Elizabeth Lynch
 To
 Patrick Lynch of
 Patrick

30 1/4

1 3/4

32.0

39 3/4

1298.60 1/2

129 1/2

57 1/2 11.60 1/2

$$\begin{array}{r} 57 \overline{) 3025} \\ \underline{288} \\ 145 \end{array}$$

4.3

143

120.6 11.3 11.67.3

$$\begin{array}{r} 120.6 \overline{) 14.00} \quad 1.4 \\ \underline{12.06} \\ 1940 \\ \underline{1854} \\ 86 \end{array}$$

51.30

46.24

3060

62

13 1/4

60 1/4

Chyd. 37 1/2

"Daniel Stansbury & Josias Stansbury } Deed dated 18th day
Josias Stansbury } of April 1809. ~
Joshua Stansbury }

For all that part of a Tract of Land called "Poplar Neck" which is described by and contained within the following Notes, Limits, Courses and distances to wit:

Beginning at a ^{line of no set up} stone now set up by the parties hereto at the end of the Twenty Second (22) line of that part of the ^{part of} land now laid off for Josias Stansbury; and running thence South $30\frac{3}{4}^{\circ}$ West to another ^{line of no set up} stone set up by the parties hereto; thence South $33\frac{1}{2}^{\circ}$ East Sixty perches to another ^{line of no set up} stone now set up by the parties hereto; thence South 66° East $123\frac{1}{2}$ perches to a corner post; thence North $42\frac{1}{2}^{\circ}$ East 24 perches, North 39° West 8 perches, North 68° West 125 perches; North $21\frac{1}{2}^{\circ}$ East 42 perches, to a creek. thence bounding on said creek North 77° W 12 ps. South 58° West 3 perches, North 57° West 12 ps, North 62° West 6 ps, North 30° West 8 ps, North 47° West 6 ps to the place of Beginning. Containing and now laid out for Thirty two and three quarters acres of Land, more or less. In Witness whereof I have signed these presents at New York the 15th day of April 1809.

Wm Bradford

574 1/2
52 1/2
624 1/2
37 1/2
304 1/2
25 1/2

22
1809
70

125 2 w 5 h
 167 2 E 7 h
 185 6 21 h
 110 2 w 1/4
 117 2 w 1/4
 170 2 w 6 h
 117 2 w 1/4
 130 2 E 8 h
 152 2 E 12 h
 127 2 E 8 h
 124 2 E 14 h
 231 E 8 h
 132 2 w 16 h
 130 w 10 h
 169 2 w 20 h
 118 2 w 12 h
 130 w 8 h
 118 2 w 12 h
 11 1/2 w 32 h 28
 153 2 w 21 h 16
 155 2 w 21 h 16
 Sweet Part
 142 w 83 1/2 h 142

170 2 E 2
 172 2 E 41
 172 2 E 8 h 10

141 2 E 14 h
 124 1/2 E 18 h
 119 2 E 108 h
 The Camp road
 123 2 w 58 h
 16 1/2 w 170 h
 16

at 148 h from N. No
 Camp of Schull from
 189 E 60 h
 162 1/2 E 4 h

179² 26 1/2
79 W
73² 26

173² 26 77 3/4
132 W 48 W
271² 26 119 1/2

29
2
58

29
48
77

Description
of
Lynch Law
Tripled Union
and
Poplar Wood
Palmetto Wood
N. P. Ross
June 1899

ENV 37

houses comprising part of the tract of land
 called Triple Union situate lying and
 being in Battinow county and described
 as follows Beginning for the same at the
 end of the $N 70^{\circ} W 28$ per line of the whole tract
 as run with $2\frac{1}{2}$ degrees allowance for
 variation, which place of beginning
 is designed to be at the beginning of
 the second described piece in the deed
 from Patrick Synels of Wm to Patrick Synel
 of Patrick bearing date the 31st day of May
 1845 and recorded among the laws records
 of Battinow county book City in Liber
 J. B. N^o 353 folio 48. thence running with and
 bounding on said land called Triple
 Union with $2\frac{1}{2}$ degrees allowance the
 following courses by $N 19\frac{1}{2}^{\circ} E 58$ per $N 70\frac{1}{2}^{\circ} E$
 22 per $N 84\frac{1}{2}^{\circ} E 24$ per $N 23\frac{1}{2}^{\circ} E 40$ per $N 64\frac{1}{2}^{\circ} W$
 15 per $S 19\frac{1}{2}^{\circ} E 33$ per $S 38\frac{1}{2}^{\circ} W 34$ per $S 28\frac{1}{2}^{\circ} W 17$ per
 $N 63\frac{1}{2}^{\circ} W 48$ per $S 64\frac{1}{2}^{\circ} W 10$ per $S 15\frac{1}{2}^{\circ} W 20$ per
 $S 42\frac{1}{2}^{\circ} W 28$ per $S 76\frac{1}{2}^{\circ} W 14$ per, thence with running
 with and bounding on the line as stated
 in the deed above referred to the 2 following
 houses by $S 41\frac{3}{4}^{\circ} W 25\frac{1}{4}$ per to a stone standing
 in John Gourmels field thence $S 70^{\circ} E 102$ per
 more or less to the end of the $N 69\frac{1}{2}^{\circ} W 28$ per line of
 the land conveyed by Isaac Whincel to
 Joshua Synels by deed bearing date the

103.
10.0.20

5th February 1866, and recorded in liber
S. H. L. no. 47 folio 533 thereof survey, licks
and bounding on said land $S 46^{\circ} E$
 72 ps to the beginning of said land
then thence running licks and bounding
on said land the 2 following courses viz
 $N 33^{\circ} E 38\frac{1}{4}$ ps $N 38\frac{1}{4} W 30$ ps to the beginning
containing as per deeds 113 $\frac{1}{2}$ acres and
20 $\frac{1}{2}$ ps of land no more or less being, and
comprising the land and described in
two deeds one from Patrick Lynch of Wm^{ts}
to Patrick Lynch of Patrick's bearing date
the 31st day of May 1845 and recorded among
the land records of Ball County, Ind. City
in liber S. H. No 353 folio 481 and one from
Isaac Minchster and heirs to Patrick Lynch
bearing date the 5th day of February 1866
and recorded among the land records
of Ball Co in liber S. H. L. no 47 folio 533 $\frac{1}{2}$.

Jan 1899
J. Bredder & Co

houses comprising part of the tract of
land called Poplar Neck two being
and being in Ball's County and described
as follows Beginning for the same at a stone
heretofore planted at the end of the 22nd line
of that part of the land now laid off for
Josias Claiborne, which place of beginning
is designed to be at the beginning of the
land conveyed Patrick Lynch of Wm to
Patrick Lynch of Patrick by deed bearing
date the 31st day of May, 1845. and recorded
among the land records of Ball's County now
City in Liber J. R. N^o 353 folio 481st thereof running
with and bounding on said land the following
Course by 930³/₄ m 34⁷/₁₀ ps to a stone S 33¹/₂ E 60 ps
to a stone S 64° E 123¹/₂ ps to a Locust Post
N 42¹/₂° E 24 ps N 39° W 8 ps N 68° W 125 ps N 21¹/₂ E
42 ps to a Creek then bounding on said
Creek N 77° W 12 ps S 58° W 3 ps N 57° W 12 ps N 62° W
6 ps N 30° W 8 ps N 77° W 6 ps to the beginning
containing 32³/₄ acre of land more or less
being the same land described in a Deed from
Patrick Lynch of Wm to Patrick Lynch of
Patrick as above referred to.

Isaac Newchester's wife
Deed To
Joshua Lynch

Isaac Winchester and wife
 Deed to
 Joshua Lynch
 Feb'y 5th 1866 J. N. L. 47
 535
 Sheppard C. Leakin, and others to the said Isaac Winchester, running thence
 N 33° E 38 1/4 p, thence N 38 1/4° W 30 p to the beginning of the S 65° W 32 p
 line of said whole tract of land, thence binding on said line S 65° W 32 p
 thence still bounding on the outline of said whole parcel of land S 69 1/2° W
 28 p, S 46° E 72 p to the beginning Containing ten acres and twenty perches
 of land more or less (being a part of all that parcel of land which by
 Deed dated the 23rd day of April 1861 and recorded among the Land
 Records of Baltimore County in Liber G. N. C. N° 32 folio 229th was
 conveyed by Sheppard C. Leakin and others to the said Isaac Winchester)

A.W.B. 353-481 Patk Lynch of P. to Pat. Lynch of W^m 1845
 Part of triple Union May 1-1845
 Beg for the first described part (being a part of a tract of land called "Poplar Neck" at a stone heretofore
 setup at the end of the 22nd line of that part of the land now laid off for Josias Stansbury and
 running thence S 30 3/4 W to another stone heretofore setup thence S 33 1/2 E 60 p to another
 stone now set up by the parties hereto thence S 66 E 123 1/2 p, to a Lucas Post thence N 42 1/2 E
 24 p, N 39 W 8 p, N 68 W 125 p, N 21 1/2 E 42 p to a creek thence bounding on
 said creek N 27 W 12 p, S 58 W 3 p, N 57 W 12 p, N 62 W 6, N 30 W 8, N 77 W 6 to the
 place of beg. 32 3/4 Acres. [Being the same piece or parcel of ground which was conveyed by Elizabeth
 Lynch to the said Patriek Lynch of P. by deed dated Aug 25-1827 and recorded in B. County
 Court W.G 187-622] Beg for the 2nd described part (being part of a tract of land called
 "Triple Union". Beg for the same at the end of N 70 W 22 p line of the whole tract as run
 with 2 1/2 allowance for variation and running thence with and bounding on the outlines
 of the whole tract called "Triple Union" with 2 1/2 allowance for variation and the thirteen following
 (over)

comes to wit N $19\frac{1}{2}$ E 58, N $70\frac{1}{2}$ E 22, N $84\frac{1}{2}$ E 24, N $23\frac{1}{2}$ E 40, N $64\frac{1}{2}$ W 115
S $19\frac{1}{2}$ E 33, S $38\frac{1}{2}$ W 34, S $28\frac{1}{2}$ W 17, N $63\frac{1}{2}$ W 48, S $64\frac{1}{2}$ W 10, S $15\frac{1}{2}$ W 20
S $42\frac{1}{2}$ W 28, S $26\frac{1}{2}$ W 14, thence S $41\frac{3}{4}$ W $25\frac{1}{4}$ to a stone standing in John
Goruck's field thence S 70 E 122 and thence by a straight line to the beg.
103 F. It being the same piece or parcel of ground which was conveyed by John
R. Gwynne and others (Commissioners to Patrick Lynch of P. by deed dated Sep 16.
1830 and recorded among the land records of Balls County Court in Liber W. G 206

Richd Stewart

7th Sept 1825

now

John Jones

Land

Plated Rock

Pl^o Pounce

Sparrows nest

Pl^o male Towee

11 British house

11 ^{Pl^o} Heron Pounce

Courses Comprising Part of Powell Part of Sparrows
Nest Part of wall town Part of the Orphans Lots and Part
of Grenalls Discovery Sold by Doctor Richard Stewart
to Thomas Jones and Thomas Totten. Beginning for the
Same at a Stone placed on the South East Side of Bear
Creek as the Ends of the third line of Powell and the ends
of the first line of wall town and running and bound-
ing on the first line of wall town reversly S 48 E 17 3/4 ps.
to a Post Placed on the said line at the distance of 51 3/4 ps
from the Stone Marked the Beginning of Powell and Beg-
inning of wall town thence S 7 E 27 ps to a Post in the head
of a Cove of Adaway's Creek thence bounding on the waters
of said Creek the following Courses to wit. S 84 E 5 1/2 ps
S 86 4 ps S 31 1/2 E 5 ps N 78 1/2 E 6 ps S 26 1/2 E 3 ps S 85 E 8 ps S 57 E
5 ps N 75 1/2 E 10 ps N 41 1/2 E 6 ps N 20 1/2 E 6 ps S 26 1/2 E 8 ps N 72 1/2
E 12 1/2 ps N 62 E 16 ps N 42 1/2 E 6 ps N 18 E 10 ps S 46 E 18 ps N 34 1/2
E 13 ps N 58 1/2 W 14 1/2 ps N 78 W 9 ps N 88 W 9 ps S 72 1/2 W 4 ps
N 45 1/2 W 3 ps S 60 W 8 ps N 56 W 4 ps N 89 W 3 ps N 47 1/2 E 4 ps
S 89 1/2 W 9 ps N 15 W 2 ps N 60 E 8 ps N 76 E 6 ps S 52 E 5 1/2 ps
N 67 3/4 E 4 ps N 45 E 4 4/10 ps S 66 1/2 E 4 1/2 ps N 89 E 4 ps N 61 E
3.8 ps N 86 1/2 E 7 ps N 13 E 18 ps N 86 E 6.4 ps S 55 E 11 ps S 83 E
9 ps N 78 E 8 ps N 23 1/2 E 3 ps N 76 E 16 ps N 24 W 8 ps N 29 E
4 1/2 ps N 25 1/2 W 8 1/2 ps N 39 1/2 W 2 1/2 ps N 67 1/2 W 6 1/2 ps S 83 1/2
W 5.6 ps N 1 W 2.2 ps N 60 W 8 1/2 ps N 24 1/2 E 4 3/4 ps to a Small
Stone Shewn by Thomas Shaw as a dividing boundary
between his lands and the lands of Mr Stewart
then.

then N44.50 W 160 ps to an other Stone also Shewn by Shes
Shaw as a dividing boundary between his lands and the land
of Mr Stewart the Said Stone Standing in the edge of the
marsh of a Branch of Bear Creek the following Courses to wit

N44.50 W 2 ps N87 1/2 W 15 ps S6 W 9 ps S10 1/2 W 27 1/2 ps S23 1/2
E 6 ps S32 E 11 ps S67 E 4 1/2 ps N86 1/4 ps N85 E 12 1/2 ps S55 1/2 W 13
ps S42 1/2 W 15 1/2 ps S5 1/2 E 2 1/2 ps S34 1/2 E 50 ps S30 W 3 ps N410 1/2
W 28 ps N56 W 10 1/2 ps S33 W 7 ps N15 W 7 ps N22 E 6 ps N63 1/2 W
6 ps S56 W 5 ps N10 E 5 ps N6 W 22 1/2 ps N54 1/2 W 22 ps N27 1/2 E
5 ps N74 W 8 ps S76 W 18 ps N10 1/2 W 4 ps N69 W 18.4 ps.

S44 1/2 W 17.6 ps S66 1/2 W 14 ps and then Still bounding on
Bear Creek to the Beginning Stone aforesaid Containing
Two hundred and one acres two quarters of an acre and
more or less of Land more or less

Surveyed the 7th & 8th of September 1825

Papico de agua
 Nueva
 Aldea de San
 de Francisco de

$$\begin{array}{r} 4711 \\ \hline 20011 \end{array}$$

$$200', 2.3', 4.30.8$$

$$\begin{array}{r} 906 \\ \hline 204 \\ \hline 200 \quad) \quad 946 \quad (\quad 34 \\ \underline{200} \\ 946 \\ \underline{1800} \end{array}$$

$$4191.6 \quad 107.3$$

$$\begin{array}{r} 3438 \\ \hline 673 \end{array}$$

$$\begin{array}{r} 410 \quad) \quad 9158 \quad (\quad 22 \\ \underline{820} \\ 958 \\ \underline{860} \\ 980 \\ \underline{890} \\ 900 \\ \underline{810} \\ 900 \\ \underline{810} \\ 900 \end{array}$$

$$\begin{array}{r} 41 \quad) \quad 34 \quad (\quad 1 \\ \underline{41} \\ 13 \end{array}$$

Patrick Lynch Jr
Petition &c to divide the
real estate of
William Lynch; dec'd

April 26th 1827 (1)
Liber W. G. N^o 209 = 655

Beginning for the same at
the end of the North 70° West 22 ps line of the whole
tract as run with 2° 30 minutes allowed for variation
and at the word beginning on the plat thence running
with and bounding on the out lines of the whole
tract called Triple Union with 2° 30 minutes
allowed for variation the 13 following courses to
wit N. 19½° E. 58 ps N. 70½° E. 22 ps N 84½° E. 24 ps
N. 23½° E. 40 ps. N. 64½° W. 115 ps. S. 19½° E. 33 ps S 38½°
W. 34 ps. S 28½° W. 14 ps. N 63½° W. 48 ps. S 64½°
W. 10 ps. S. 15½° W. 20 ps. S. 42½° W. 28 ps. S. 76½°
W. 14 ps thence S. 41¼° W. 25¼ ps to a stone
standing in John Gorouch's field thence S 70°
E. 122 ps, and thence by a straight line to the
first place of beginning, which is at the word
beginning on the plat, containing and now laid
out for 103 acres of Land more or less

I have by order of the commissioners as
aforesaid land of the widows right of dower in
the aforesaid land called Triple Union and have
included all that share of said land which
was devised a life estate to the said widow by
her daughter Ann Lynch late of Balto County
deceased Beginning for the same at the end.

of the South $28^{\circ}30$ minutes west 17 ps line of this
whole parcel of Land and at the letter red Bon
the plat and thence running with the red
dotted lines as numbered with red figures
the seven following courses to wit N. $63\frac{1}{2}^{\circ}$
W. 48 ps. S. $64\frac{1}{2}^{\circ}$ W. 10 ps S. $15\frac{1}{2}^{\circ}$ W. 20 ps.
S. $42\frac{1}{2}^{\circ}$ W. 28 ps. S. $76\frac{1}{2}^{\circ}$ W. 14 ps. S. $41\frac{3}{4}^{\circ}$
W. $25\frac{1}{4}$ ps to a stone set up in the ground
standing in John Gorsuch's field thence S. 70°
E. $95\frac{1}{2}$ ps to the letter M on the plat and thence
with a straight line to the first place of beginning
which is at the letter B on the plat containing
35 acres of land more or less as marked on the
plat for the second parcel of Lot No 2

Surveyed June the 15th 1827 by me Enoch Dowdy
D. J. B. C. Table of courses for Lot No 2 I have
contented this land Lot No 2 in 2 parcels to wit
the 1st parcel of Lot No 2 not incumbered
contains 68 acres The 2nd parcel of Lot No 2.
is incumbered by the widow as aforesaid contains
35 acres Total 103 acres

115 50	77 35
<u>5750</u>	<u>385</u>
2695	231
<u>218445</u>	<u>2695</u>
422250	422250
	<u>157750</u>

115
38
93

77 at 35 = 2695
30 1/2 - 50 = 1526

50
30 1/2
1500
25
1525

93 + 50 = 4650
3795
855

115
30 1/2

84 1/2
50
4200
25
4225

115
22
93
50
1650

4225
99
4224
158
4382

77 - 35 = 2695
22 + 50 = 1100
93 + 85 = 3795
433

192 x 42 = 4224
4224 + 4224 = 8448
8448 + 50 = 8498
4207.50
448.50

300+

18 1/4
50
900
12,830
912,830

18 1/4 1/2
47
126
729.12 1/2
111

18.25
47.50
91250
12775
7300
8698750

Adventure March 3, 1704.

N. W. by W. 80 ps
N. W. W. 120 ps
N. W. W. 33 ps
N. E. by E. S. E. 127 ps

18-2-11 of E = 170

A. Eagleston x Division of his Property. W.S. N^o 191
 folio 438 G x
 3rd May 1829.

Course of the Part allotted to Abraham x & the
 Widow x

Beginnes at A x and runs

- N 58 W. 80 pds
- N 33 W. 93 " to a Stone in the line
- Do 60 to the end x
- N 59 E 122 ps.
- N 70 W. 106 "
- S 20 W. 181 1/4 " to Large Chest-tree.
- S 35 W. 68 " to a small post
- S 44 E. 81 "
- N 21 E. 30 "
- S 75 E. 38 "
- S 32 E. 35 to Kinnels corner
- S 60 E. 336 to Lynches corner
- N 19 E. 42
- N 7 E. 14
- N 2 E. 32.
- N. 6 E. 34.
- N. 59 E. 17 1/2, to a stake
- N 33 E. 10 to a marked Gum Stand by the branch

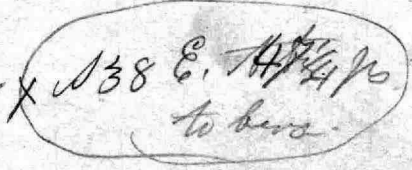
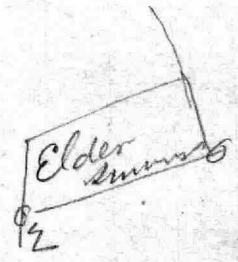

N 17 E

then up the Branch end to the Beginnes at A.

104
187.
 391 x

101
 35
35
 171

R. Smith & Lee, } April 29th 1819 MS. N^o. 137 folio 95B -
A. Eagleston }

Childs & Githis
do
Eagleston

Abraham Cagleston 16 March 1829. MS. 151 folio 111.
Permanence of Dallas } ~~29. January 1818. MS. No. 146 folio 312.~~

To

A. Cagleston

M. Himmel.

} all that part of a tract of land
called Abington's Enlargement.

} situated in Patteson Neck, which lies

on the south side of the following described division Beginning
at the given line of Crotons Plains North 62° W passing a marked
red oak tree standing at the distance of about 2 p^l more or less
on said line then running to 535³/₄ p^l. to a marked oak sap
ling near its intersection with the 16th line of a tract
called Abington's Enlargement and when the fence
is now located,

60 1/4

23 1/4

37 1/2

860

1805

5 1/4

90

35 1/2

66

56 1/2

23 1/4

3 90

66 1/2

65 1/4

3

5 1/2

90

66 1/2

10 = 185

81157

73 1/2

297 x

1860

1815

47

42 1/2

2 1/4

45 1/4

144 1/2

5 1/4

115

31 3/4

28 1/4

90

61 3/4

60 1/4

2 3/4

57 1/2

33 1/2

23

30 3/4

96

59 1/4

Munday
and

Meatrels

to

Social Green

Commis w

prop of Popple

1873

4 1/4

Tatases Meel

70 1/4

2 1/4

68

68 5/4

2 1/4

66 1/2

47261 333N

1881

7/99

47326.00

John Murray & }
 Weatherly } Commissioners Decr 5th 1825 - Liber N. G. No 178 folio 745.
 Josias Green - Beginning at a stone mentioned in a deed
 from Josias & Joshua Stansbury to Daniel Stansbury dated April 13. 1803 in Liber
 N. G. No 75 folio 505. and running S 60 $\frac{1}{4}$ E 80 p S 67 E 94 p N 40 E 24 p N 65 W 12 $\frac{1}{2}$ p
 N 51 W 61 p S 30 W 57 to the beginning, containing 31 acres 20 p
~~from Josias & Joshua Stansbury to Daniel Stansbury~~

Beginning at a stone now setup S 60 $\frac{1}{4}$ E distant 24 perches from the stone
 now set up in the head of a creek so mentioned in a deed by Daniel & Joshua
 to the brother Josias Stansbury bearing even date with this - and running S 60 $\frac{1}{4}$
 E 80 p to a locust post setup thence 67 E 144 $\frac{1}{2}$ p till it intersects the division
 line of the land of P. Lynch deceased and the said Daniel Stansbury thence with
 said line to a locust post now setup N 40 $\frac{1}{2}$ E 26 p N 66 W 12 $\frac{3}{4}$ p to another stone
 setup N 33 $\frac{1}{2}$ W to another stone setup in the 33rd line of the land conveyed by Josias
 Stansbury as above - and then with a straight line to the first place of beginning
 32 $\frac{3}{4}$ Acres -

From Daniel & Joshua Stansbury to Josias Stansbury - Liber N. G. No 75 folio 501.
 April 13 - 1803 - Beginning at a stake standing by the side of Bare Creek S 14 $\frac{3}{4}$ W
 14 p distant from a bending White Oak and running thence with an allowance of
 3 $\frac{1}{2}$ degrees for variation N 30 $\frac{1}{4}$ E 57 p S 61 E 11 p S 79 E 6 p S 63 E 12 p east 22 p south
 65 E 11 p S 51 E 6 p S 4 p E 8 p S 54 E 8 p S 58 E 10 p S 35 E 6 p S 83 E 8 p N 89 E 9 p
 S 49 E 6 p N 30 W 2 p to a stone now setup thence S 30 $\frac{1}{4}$ W to another stone set up
 at the distance of 84 p N 60 $\frac{1}{4}$ W 24 p to another stone now setup in the head of a creek
 then bounding and running with said creek N 65 W 18 p N 41 W 15 $\frac{1}{2}$ S 75 W 2 $\frac{1}{2}$ p
 N 14 W 9 p S 68 W 7 p N 68 W 15 p N 5 E 12 p N 56 W 23 p N 85 W 10 p N 20 W 10 $\frac{1}{2}$ p
 to first place of beginning - 65 $\frac{1}{2}$ Acres

From Daniel & Josias Stansbury to Joshua Stansbury - Liber 75 folio 503
 Beginning at a stone now setup at the end of the 22nd line of the part
 of the land now laid off for Josias Stansbury & running thence S 30 $\frac{1}{4}$ W

$$\begin{array}{r} 1860 \\ 1805 \\ \hline 55 \end{array}$$

$$\begin{array}{r} 40 \frac{1}{2} \\ 2 \frac{3}{4} \\ \hline 43 \frac{1}{4} \end{array}$$

to another stone now set up. thence S $33\frac{1}{2}$ E 60p' to another stone now
 set up S $66\frac{1}{2}$ E $123\frac{1}{2}$ p' to a Locust Post thence N 39 W $8\frac{1}{2}$ N 68 W 125 N $21\frac{1}{2}$ E
 42p' to a creek thence bounding on said creek N 77 W 12 S 58 W 3 p'
 N 57 W 12 p' N 62 W 6 p' N 50 W 8 p' N 77 W 6 p' to first place of begin-
 ning $32\frac{3}{4}$ Acres

1860
 1805
 374 x

40 1/2
 2 1/2
 43 1/4

Part of Poplar Neck 31 acres 20 p.
 Commissioners Dec 5th 1825 - Liber N. G. No 178 folio 745.
 Josias Green - Beginning at a stone mentioned in a deed
 from Josias + Joshua Stansbury to Daniel Stansbury dated April 13. 1803 in Liber
 N. G. No 75 folio 505. and running S 60 $\frac{1}{4}$ E 80 p S 67 E 94 p N 40 E 24 p N 65 W 12 $\frac{3}{4}$
 p N 51 W 61 p S 50 W 57 to the beginning, containing 31 acres 20 p
~~from Josias + Joshua Stansbury to Daniel Stansbury~~

1) Beginning at a stone now set up S 60 $\frac{1}{4}$ E distant 24 perches from the stone
 now set up in the head of a creek so mentioned in a deed by Daniel + Joshua
 to the brother Josias Stansbury bearing even date with this - and running S 60 $\frac{1}{4}$
 E 80 p to a locust post set up thence 67 E 144 $\frac{1}{2}$ p till it intersects the division
 line of the land of P. Lynch deceased and the said Daniel Stansbury thence with
 said line to a locust post now set up N 40 $\frac{1}{2}$ E 26 p N 66 W 12 $\frac{3}{4}$ p to another stone
 set up N 33 $\frac{1}{2}$ W to another stone set up in the 23rd line of the land conveyed by Josias
 Stansbury as above - and then with a straight line to the first place of beginning
 32 $\frac{3}{4}$ Acres -

From Daniel + Joshua Stansbury to Josias Stansbury - Liber N. G. No 75 folio 501.
 April 13 - 1803 - Beginning at a stake standing by the side of Bare Creek S 14 $\frac{1}{4}$ W
 14 p distant from a bending White Oak and running thence with an allowance of
 3 $\frac{1}{2}$ degrees for variation ¹ N 30 $\frac{1}{4}$ E 57 p ² S 61 E 11 p ³ S 79 E 6 p ⁴ S 63 E 12 p east 22 p south
⁵ 65 E 11 p ⁶ S 51 E 6 p ⁷ S 4 p ⁸ E 8 p ⁹ S 54 E 8 p ¹⁰ S 58 E 10 p ¹¹ S 33 E 6 p ¹² S 83 E 8 p ¹³ N 89 E 9 p
¹⁴ S 49 E 6 p ¹⁵ N 30 W 2 p to a stone now set up thence ¹⁶ S 30 $\frac{3}{4}$ W to another stone set up
 at the distance of 84 p ¹⁷ N 60 $\frac{1}{4}$ W 24 p to another stone now set up in the head of a creek
 then bounding and running with said creek ¹⁸ N 65 W 18 p ¹⁹ N 41 W 15 p ²⁰ S 75 W 2 $\frac{1}{2}$ p
²¹ N 14 W 9 p ²² S 68 W 7 p ²³ N 68 W 15 p ²⁴ N 5 E 12 p ²⁵ N 56 W 23 p ²⁶ N 85 W 10 p ²⁷ N 20 W 10 $\frac{1}{2}$ p
 to first place of beginning - 65 $\frac{1}{2}$ Acres

From Daniel + Josias Stansbury to Joshua Stansbury - Liber 75 folio 503
 Beginning at a stone now set up at the end of the 22nd line of the part
 of the land now laid off for Josias Stansbury + running thence S 30 $\frac{3}{4}$ W

59

Dir. A. Cayley MS. 1799

folio 4 & 10 *Table of the
Inheritance*

MS. 1799

A. Cayley

MS. 136

MS. 136

1683

1704

22/2

13

354

5

174

170

172

178

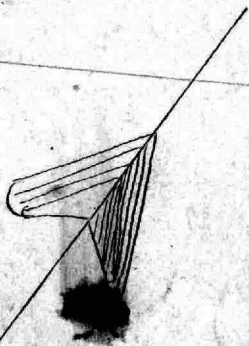

Beginning for the same
the whole of the end of the
it being a corner of the
the land called the Adven
new binding on some
the way then binding
to the out line of the whole
then binding on some
to the pt to a stake and
and of land here but
and on the same land

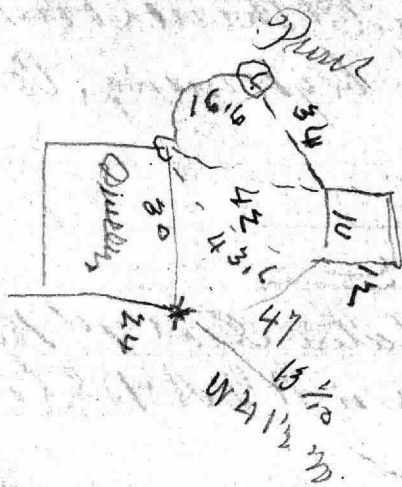

Another line



Thos Shaw } Deed dated Decr 7th 1821.
to } Recorded in N^o 157 folio 709 &c
Jno Howard }

"All that pt of a tract of L^d lying in B^e County & in Palapsee Neck which is contained within the following metes, bounds, corners & courses & distances being pt of a tract of L^d called Johns Interest & by for the same at a stone now set up on the Benchot Back River marked boundary between John E Howard & Thomas Shaw 1820 which stone stands 9 1/2 10 p^s from the end of the 2^d line of Johns Interest (a straight line being run from 2^d Stone to another stone set up on the North Edge of the North P^r Road is the dividing line between the lands of the 2^d Shaw & said Howard for the whole extent thereof) & running from the said beginning stone & binding on the dividing line of 2^d S 23^o W 15 1/2 p^s more or less until it intersects the end of the 3^d line of Johns Interest, thence binding on the 3^d line of Johns Int reversing the same North 17 1/2^o E 150 p^s to the end of the 2^d line of L^d & thence bounding on 2^d line reversing the same to the beginning. Containing 4 ac + 110 s^q p^s.

Jno E Howard } Deed dated Decr 7th 1820.
to } Recorded in N^o 158 folio 40 &c.
Thos Shaw }

"All that pt of a tract of land lying in B^e County & in Palapsee Neck which is contained within the following metes, bounds, corners and distances being pt of a tract of L^d called Todds Runzi Bay for the same N 1/2 W 10 p^s from a stone now set up on the South side of the North P^r road and abt 4 p^s from said road which stone is set up in the center between a b^d white oak tree and the stump of an old white oak being bounds of the L^d formerly owned by Knight & Shaw & since by Knight Joyce being also bounds of other lands & running from the sd beginning binding on the L^d of Knight Joyce N 1/2 W 17 p^s to the 4th line of the L^d Thos Shaws land

called John's Interest then a binding on the 2^d line of John's but
reversing the same N 72 1/2 W 35 ps until it intersects a line
drawn straight from a stone set upon the beach of Back
River marked "boundary between John & Howard Thomas
Chaw 1820" to an other stone on the North edge of the North 1st
Road marked "boundary between Thomas Chaw and John &
Howard 1820" which line so run divides the land of
1st Shaw from the l^d of the 1st Howard, thence a boundary on a
line S 23 W 10 1/2 ps to the 1st stone on the edge of the North 1st
Road & thence by a straight line to the place of beg.
Cora & now laid out for 401 + 126 ps.

run from cedar Mt 28
 #11 p. to the shore across
 head, the N70 E the
 on along the S23 W 27 1/2
 the S23 W line to extend over to
 and the to bed runs to the
 from end of 27 p. line the
 Point bears N57 E the shore
 along the S50 W 28 1/2 Cot
 Henry House bears S22 1/2 E and
 the Extreme Point of land over
 Mary Point making the number
 of Bush neck Point (is S17 1/2 E)
 the way up shore with Point
 N66 W 12 p. (the distance is N13 E
 about 40 p.) N34 1/2 W 20 1/2
 N66 W 12 8 1/2
 N86 W 23 p. Cut across
 Hamer bears S32 E and
 Mary Point bears S23 1/2 E
 N49 W 14 1/2 p. to the point
 supposed to be the high
 hills delight and standing
 Point on the west side
 of the N54 W 14 p. line and on
 N76 W 6 p.
 N55 W 6 p.
 N84 W 4 p.

M60 2 10 6 M
156 2 10 5 1/2 M - Part beam
M43 1/2 and Greenstone
beam 134 1/2 E
128 E 21 M
18 1/4 E 3 1/2 M to about 100
feet with 12 notes

From east Part the further
and part beam 160 E)

13 E 12 M
118 2 10 6 M Mering Part
beam 141 1/2 E and beam 137 1/2 E
and part is found at 31 M

M79 10 14 M
M37 1/2 M 7 M
M40 10 16 M
M58 10 14 M Merial of R
Acid beam M67 10 15 1/2 M

M24 10 24 M the parallel M72 1/2 M

M2 10 6 1/2 M
M13 E 2 1/2 M
M19 2 10 12 M
M46 2 E 10 1/2 M
M53 E 8 M
M16 8 5 E 6 M

M27 1/2 E 10 M a cedar beam
M51 1/2 W and a pine beam
M8 1/2 E
M43 1/2 E 4 M the cedar beam
M80 2 E and part of M2 10 and
the acid M2 E

then went to the Caden
 in a run
 17 1/2 W 2 1/2 N
 18 1/2 W 8 N
 19 1/2 W 4 N
 20 1/2 W 4 N
 21 1/2 W 6 N
 21 1/2 W 10 N
 21 1/2 C 4 1/2 N North Hunting
 some beam N 5 1/2 W
 21 3/4 W 18 N
 22 3/4 W 8 N
 23 1/2 W 14 N
 24 1/2 W 18 N
 24 3/4 W 12 N
 25 W 6 N
 25 1/2 W 9 N
 26 1/2 W 6 N
 27 1/2 W 8 N
 28 W 12 N
 29 1/2 W 30 N at 4 pm from
 at 10 am about 20 N
 30 W 13 N
 31 1/2 W 20 N
 32 W 15 N then went
 to the end of 33 N
 34 1/2 W 15 N

then lighted 33 3/4 to 13 3/4
 the end of 14 N on the 15 N
 line

320
 53

 373
 282

 91

2805
 7317

 10212
 491

 15112
 202.

 51.2

202
 49

 1531
 90
 12314

 77.14

100
 300
 #1
 10000

15.4
 12.2
 11.6

 39.2

$$\begin{array}{r} 15.4 \\ 12.2 \\ 11.5 \\ \hline 39.1 \end{array}$$

Handwritten scribbles and numbers, possibly including '100' and '100'.

$$\begin{array}{r} 28.5 \\ 93.1 \\ \hline 102.6 \\ 49.1 \\ \hline 151.7 \\ 3.2 \\ \hline 51.3 \end{array}$$

$$\begin{array}{r} 15.4 \\ 39.1 \\ \hline 54.5 \\ 27.2 \\ 21 \\ \hline 272 \\ 544 \\ \hline 1.60 \end{array}$$

1.60

Vertical handwritten text, possibly '228' and '100'.

course comprising the land to be
 conveyed by Townsend to
 Situate Spring above being in Baltimore
 County and described as follows
 Beginning for the same in the center
 of the Sellers Point road at the point
 or place where a line drawn $S 2 \frac{1}{2}^{\circ} W$
 along the center of a road 40 feet wide
 will intersect the center of Sellers Point
 road, and running thence with said
 bounding on the center of said 40 feet
 road $N 2 \frac{1}{2}^{\circ} E$ 16 ^{more or less} ps to a stake then
 $N 89 \frac{3}{4}^{\circ} E$ 21 ps to a stake then $S 2 \frac{1}{2}^{\circ} W$
 39 ps thence to the center of the Sellers
 Point road then running with said
 bounding on the center of said road
 the 3 following courses by $N 34^{\circ} W$ 24 ps
 $N 40 \frac{1}{2}^{\circ} W$ 11 ps $N 40^{\circ} W$ 16 $\frac{1}{2}$ ps more or less to the
 beginning containing 3 or 2 R. R. ps of land
 more or less

June 8th 1894
 J. H. Boulton

141.39
 20.13
 312.12

151 | 21573
 181 | 1146
 30
 58755
 5044
 839
 733
 830

131 | 11415
 1657
 421
 77
 3/4
 53/4

82 1/2
 46 3/4
 50 3/4

71.37
 51.43
 131.22

Rough Memorandum
 of
 Hansbury Place

127 1/2 W

256 1/2
 230

W
 W

2-1

10988
 666
 666
 666
 1197
 818

1134
 1826
 2046
 993

14450
 16246
 888
 904

1014
 1353
 339
 1691

of the

called Adventure

mid run N 59 9/10 E. 20 ps the

22 1/2 fathoms

227 N 51 1/2 ps at 49 ps end

of the New Cut road running

past the whole house at 50 ps

East side of road bears

N 80 E, fence 1 ps on my left

then went to them at end of

was 2nd line and run N 24 1/2 W

at 24 ps fence 1/2 ps on my left

at 28 ps fence 21 feet on my

right at 36 ps fence is N 9 E.

6 ps

Group of fence bears

N 3 1/2 E. v

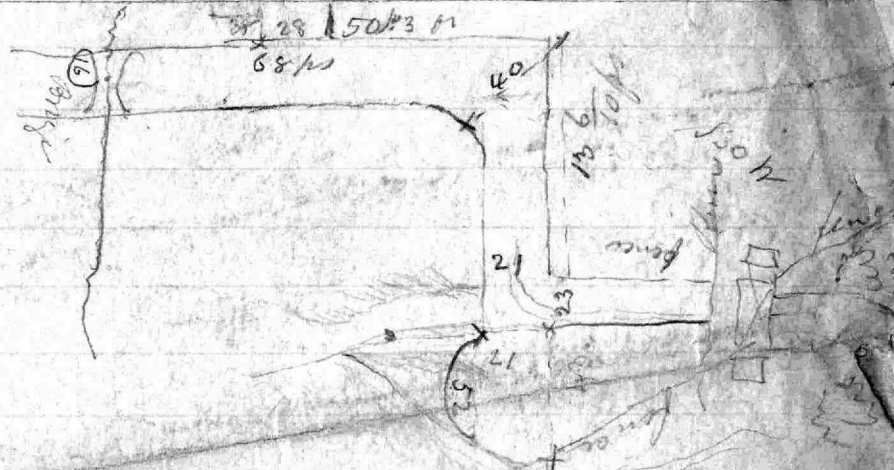

296
 32
 226

began in the Center
 of the Road leading from
 a Brians Gate and run
 N 10 W 7.3 ps. A range
 of fence on S side of Road
 then N 88 1/4 E along the
 same fence - 13 ps 6/10 to
 the fence on E side of Road
 then along said fence N 11 1/2
 East
 at 5 ps 3 ft range of barbed
 fence
 at 52 ps 4 ft range of N 22 E
 the line fence
 at 56 ps North side
 of House yard fence
 and Range of Barn
 68 ps the Center of Run
 then 2 1/2 ft to Bridge
 and Branch the run along
 the Center of the old road
 as formed in 1860

S 35 1/4 W 6 ps - from
 then S 56 1/2 W 3 ps
 then S 77 1/2 W 5 ps -
 the N W Corner of
 Barn bears S 26 1/2 W
 47 ft -
 then S 70 W 4 ps -
 from end of 4 ps line
 barn is 45 ft.
 then S 32 W 61 feet
 then S 44 W 50 ft
 then S 69 W 63 ft
 to a small bridge
 of steel
 then S 52 1/2 W 66 ft
 then S 9 W along the
 Center of old Road 18 ps
 S 2 W 15 ps S 3 1/2 E 6 ps
 then S 17 E 7 ps then
 S 6 E 2 1/2 ps to fence

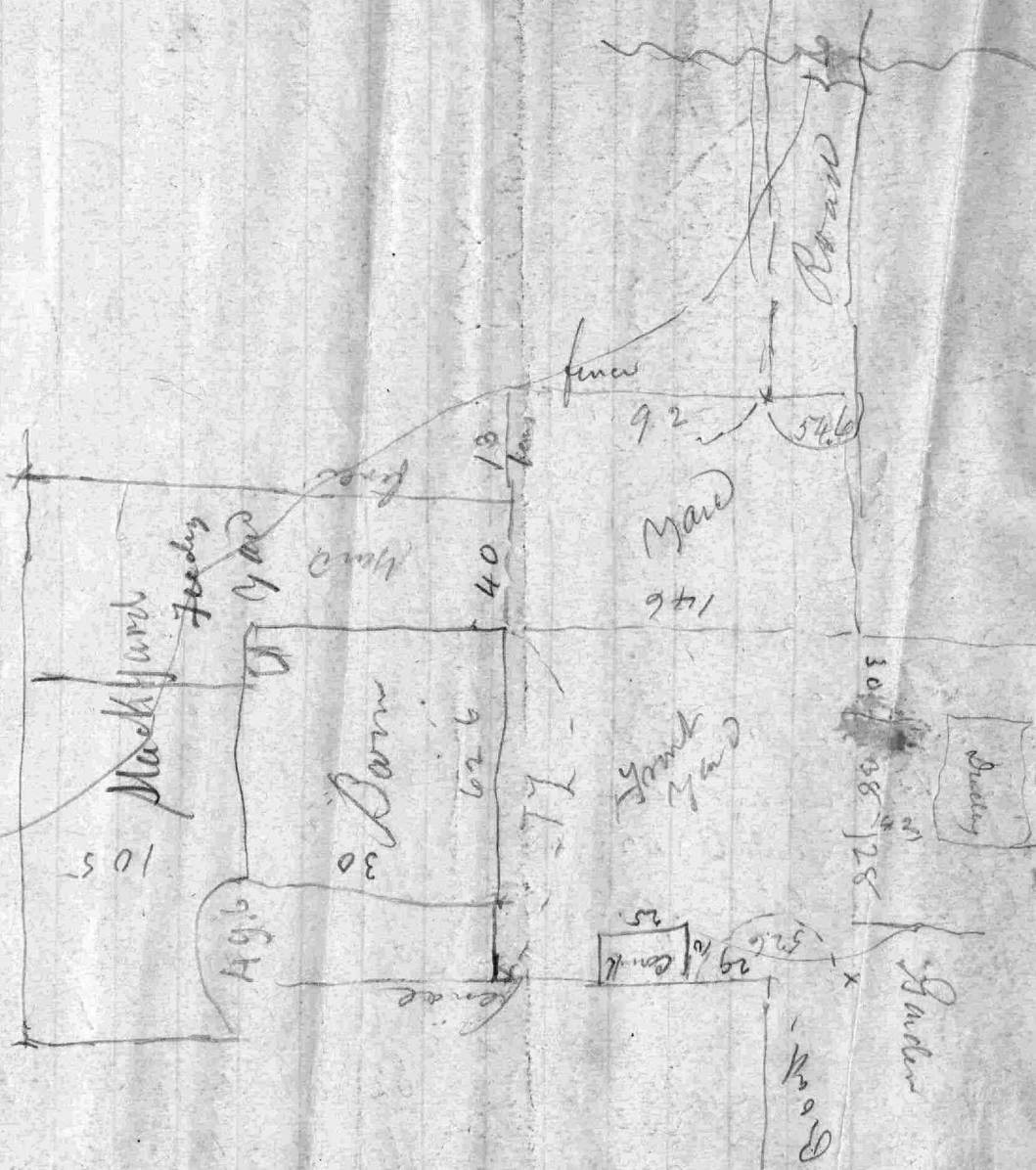

$$\begin{array}{r} 90 \\ 30 \frac{1}{2} \\ \hline 59 \frac{1}{2} \end{array}$$

$$\begin{array}{r} 90 \\ 23 \\ \hline \end{array}$$

$$\begin{array}{r} 90 \\ 29 \frac{1}{2} \\ \hline 59 \frac{1}{2} \end{array}$$

$$\begin{array}{r} 22 \frac{4}{10} \\ 4 \\ \hline 21 \frac{4}{10} \end{array}$$

$$\begin{array}{r} 115 \\ 140 \\ \hline 255 \end{array}$$

$$\begin{array}{r} 95 \frac{1}{2} \\ 157 \frac{3}{4} \\ \hline 255 \frac{5}{8} \\ 57 \frac{3}{4} \\ \hline 313 \frac{1}{8} \end{array}$$

$$\begin{array}{r} 95 \\ 85 \frac{5}{8} \\ \hline 180 \frac{5}{8} \\ 47 \frac{5}{8} \\ \hline 228 \frac{1}{4} \end{array} \quad 33$$

$$\begin{array}{r} 152 \frac{1}{8} \\ 75 \frac{1}{8} \\ \hline 87 \frac{2}{8} \\ 2 \frac{1}{2} \\ \hline 89 \frac{1}{8} \end{array}$$

$$\begin{array}{r} 140 \\ 12 \\ \hline 152 \\ 18 \\ \hline 170 \end{array}$$

$$\begin{array}{r} 12 \frac{1}{2} \\ 20 \\ \hline 82 \frac{1}{2} \\ 11 \frac{1}{2} \\ \hline 94 \end{array}$$

$$\begin{array}{r} 46 \frac{1}{4} \\ 41 \frac{3}{4} \\ \hline \end{array}$$

$$\begin{array}{r} 119 \frac{1}{2} \\ 10 \frac{1}{2} \\ \hline 130 \end{array}$$

$$\begin{array}{r} 90 \\ 63 \frac{1}{2} \\ \hline 153 \frac{1}{2} \end{array}$$

$$\begin{array}{r} 192 \\ 189 \frac{1}{2} \\ \hline 381 \frac{1}{2} \\ 66 \end{array}$$

$$\begin{array}{r} 50 \\ 31 \frac{9}{10} \\ \hline 81 \frac{9}{10} \end{array}$$

$$\begin{array}{r} 30 \frac{1}{2} \\ 31 \frac{1}{2} \\ \hline \end{array}$$

$$82 \frac{3}{4}$$

$$\begin{array}{r} 11 \frac{1}{2} \\ 10 \frac{1}{2} \\ \hline \end{array}$$

$$22$$

24.9 | 1.23157.3
12
114 5
573

24.9 | 481.0 (2.144
498

18560

111760

996

24.9 | 1216

234

87

568: 1.2: 5/1.3

1.2
1146
573

568) 5876 (1.11)

568
1119

60
560
568

568

begin at point 137
from point and on
at point 12
1.462 8 m
2.462 8 m
3.462 12 m
4.462 12 m
5.462 12 m
6.462 12 m
7.462 12 m
8.462 8 m
9.462 12 m
10.462 12 m
11.462 12 m
12.462 12 m
13.462 12 m
14.462 12 m
15.462 12 m
16.462 12 m
17.462 12 m
18.462 12 m
19.462 12 m
20.462 12 m

247 566 107

128.5: 6.6: 8.7.3

666

343 8

343 8

128.5) 37818 (2.5)

2570

121760

73020

6425

8710

8116) 344733

8116) 1719

1030

876

2440

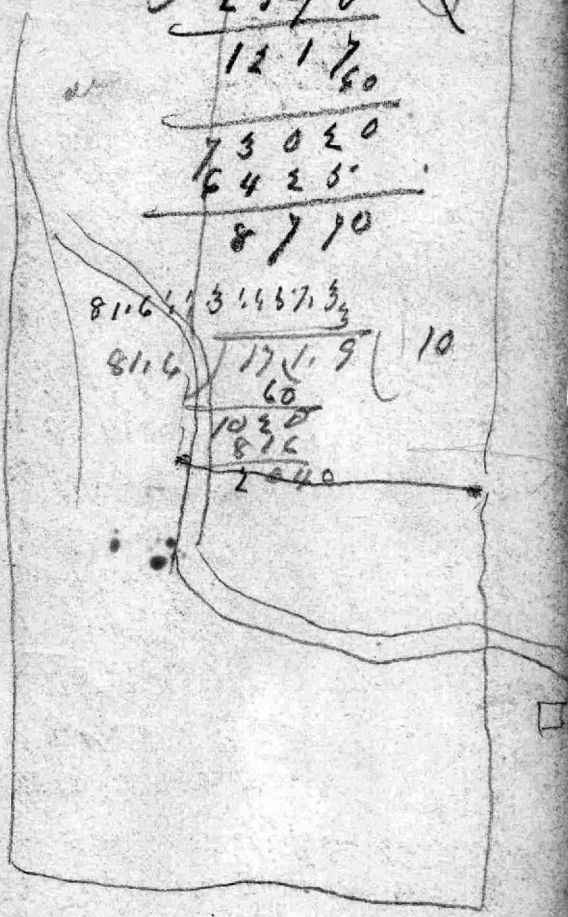

14

18
47534

128

46

147.28
218

60

10

169.6

1874

1836

38

165

455

445

56.8: 1.3

56.8 / 1.3 = 43.7

70

111

42

123.3

3

12

12

12

75

12

12

12

Handwritten signature and date at the bottom of the page.

Extract Quod
fimm
John R. Gwynne & others
to
Patrick Lynch of Pa

Chgo. 371

John R. Gwynn & others 2 Deed dated 16th day of
Commissioners 2 September 1830.

To Patrick Lynch of P. 3 All that part of a Tract
of Land called "Purple Mountain"
beginning at the June at the end of the
N 70° West 22 ps line of the Whole Tract, as run with
boundary on the out lines of the Whole Tract called "Purple
Mountain" with 2 1/2° allowance for Var. the 13 following
Courses to wit: North 19 1/2 East 58 ps North 70 1/2 East 22 ps
North 84 1/2 East 24 ps, North 28 1/2 East 40 ps, North
64 1/2 West 115 ps, South 19 1/2 East 33 ps, South 38 1/2
West 34 ps, South 28 1/2 West 17 ps, North 63 1/2 West
48 ps, South 64 1/2 West 10 ps, South 15 1/2 West 20 ps
South 42 1/2 West 28 ps, South 76 1/2 West 14 ps,
41 3/4 West 25 ps and 1/4 ps to a Stone
standing in John Samsuch's field, then South 70° E

122 ps, and thence by a straight line to the Place
of Beginning. Said out for and said to contain
One hundred and Twenty three acres of Land
more or less. Inclusive of the part covered by the
of Buckle River.

True Correct from John W. G. No 204 folio
632 H

W. D. Bradford

Lynch

2

Courses comprising the land
to be conveyed

Intersecting and being in
Ball's Co and described as follows
beginning from the same as shown
at the end of the 1st lot of
the land conveyed by

them run with
an oblique in the 2nd, 3rd, 4th
part of the 5th line of said land.
N 23 1/2° W 33 3/10 p to a stone N 39 1/2° E
115.9/10 p to a tree hereofore
his Adversity then run
and being on said line
S 70 1/2° W 82 1/2 p to a stone now
set their boundary on land
formerly belonging to Patrick
Synch. S 24° 34' W 110 p then
crosses to the center of a ~~County~~
road then runs with a curved
boundary on the center of said
road. the 3 following courses by
S 82 1/2° E 28 1/10 p S 54 3/10° E 12 p S 70 3/4° E
6 p then crosses into its interest
1st line of the land conveyed
as also referred to their
run with an oblique

on part of same line
of 240.40' or 7 p more as to
the Besing - Contain
32 as 1 B. 32 of
law now or less.

1872 E

Synchs

Plat 1814

later 1616

from

Records

Aug 1887

1700 1.2

1883

17

90

83

121

1416

216

181

581.5

33

5.5

200: 1.5 1137.5

2.3

1719

1146

200

13179

40

1866

1600

1960

1800

411

4019

8119

1896

1833

35

1896

1843

112

57

49

33.5

2 1/4 1843

1833

40.7

123.0

121

202

202

49

49

153

153

1/4

1/4

1/4

28 1/2

49

77 1/2

1045

189

2.24

202

124 1/2

100.5

521

152.5

100.5

52.5

153.0

39

$$\begin{array}{r}
 100.5 \\
 52.5 \\
 47 \\
 \hline
 200.0
 \end{array}
 \quad
 \begin{array}{r}
 1615 \\
 919 \\
 \hline
 2514
 \end{array}$$

$$\begin{array}{r}
 41.2 \\
 40.8 \\
 \hline
 82.0
 \end{array}
 \quad
 \begin{array}{r}
 100.5 \\
 52.5 \\
 \hline
 153.0
 \end{array}$$

$$\begin{array}{r}
 88 \frac{3}{4} \\
 1 \frac{3}{4} \\
 \hline
 90.44
 \end{array}$$

$$41.1414 \dots 10$$

$$\begin{array}{r}
 41 \overline{) 410} \\
 \underline{410} \\
 0
 \end{array}$$

$$\begin{array}{r}
 660 \\
 16.5 \\
 \hline
 676.5
 \end{array}
 \quad
 \begin{array}{r}
 16.5 \\
 16.5 \\
 \hline
 33.0
 \end{array}$$

$$\begin{array}{r}
 117.5 \\
 \hline
 200
 \end{array}$$

$$\begin{array}{r}
 676.5 \overline{) 990.0} \\
 \underline{476.5} \\
 513.5 \\
 \underline{513.5} \\
 0
 \end{array}
 \quad
 \begin{array}{r}
 10.5 \\
 10.5 \\
 \hline
 21.0
 \end{array}$$

$$\begin{array}{r}
 37620 \\
 35820 \\
 \hline
 18000
 \end{array}$$

$$\begin{array}{r}
 104 \\
 512 \\
 297 \\
 \hline
 150
 \end{array}
 \quad
 \begin{array}{r}
 165 \\
 182 \\
 \hline
 347
 \end{array}$$

$$\begin{array}{r}
 200 \\
 311 \\
 \hline
 200
 \end{array}
 \quad
 \begin{array}{r}
 1896 \\
 1835 \\
 \hline
 61
 \end{array}$$

$$\begin{array}{r}
 35 \\
 26 \\
 \hline
 13
 \end{array}$$

$$\begin{array}{r}
 88 \frac{3}{4} \\
 1 \frac{3}{4} \\
 \hline
 90.44
 \end{array}$$

123.31.182.3

123.) 2469.10 2
 246
 —
 90

123
 16'2
 —
 138
123
 41
 —
 164

82.5
 16.5
 —
 41.5
 49.5
 —
 52.3

2029.5.155793.

2029) 578975-
 2087
 —
 698

3.30.

82.1.2.57.3
 116
 —
 114.6
 57.3

82) 2876
 60
 —
 4086 | 3
 4100

89 3/4

2
—
87 3/4

41.114.11

30
41) 486 | 11
 41
 —
 70
 41
 —
 29

Table of Courses for Lot No 2,

	²⁵	⁹¹
N.	19 1/2	E 58
"	70 1/2	" 22
"	84 1/2	" 24
"	23 1/2	" 40
"	64 1/2	W 115
S	19 1/2	E 33
"	38 1/2	W 34
"	28 1/2	" 17
N	63 1/2	" 48
S	64 1/2	" 10
"	15 1/2	" 20
"	42 1/2	" 28
"	76 1/2	" 14
"	41 3/4	" 25 1/4
"	70	E 122

This gate Walsh
and
Collins, under
to

Mr. Shaw
and
Glean & Shaw

Palmer, New
York, Print R. O.

Thomas Yates Walsh
and
Wm N Collins Trustees

13th of January 1846
A 1813 $\frac{361}{357}$

To
Mr Shaw and Gleason Mounce

Beginning for the 1st and largest of said pieces of Land called Johnson or Johnston at a stone standing by Humphreys creek and running thence N 71° W 2 p^{ts} unto said creek, thence running north and bounding on said creek the following course to wit S 16 $\frac{1}{4}$ ° W 14 p^{ts}, S 87° W 4 p^{ts}, S 44° W 6 p^{ts}, S 10° E 10 p^{ts}, S 20° E 8 p^{ts}, S 32° W 5 p^{ts}, N 38 $\frac{1}{2}$ ° W 20 p^{ts}, S 80° W 34 p^{ts}, S 32° W 10 p^{ts}, N 40° W 6 p^{ts}, S 56° W 14 p^{ts}, S 80° W 18 p^{ts} unto a stone standing in a line of Doctor Stewart's Land by the side of Humphreys Creek, thence running and bounding on Doctor Stewart's Land, S 46° E 160 $\frac{1}{2}$ p^{ts} to a stone standing by the side of a creek or Cove, thence running and bounding on said creek or Cove the following course to wit N 34° E 6 p^{ts}, S 23° E 3 p^{ts}, S 47° E 11 p^{ts}, S 66° E 13 p^{ts}, S 36° E 3 p^{ts}, N 28° W 10 p^{ts}, N 59° W 4 p^{ts}, N 32° E 5 p^{ts}, N 54° E 6 p^{ts}, N 28° E 10 p^{ts}, S 68° E 10 $\frac{1}{2}$ p^{ts}, N 85° E 6 p^{ts}, S 20° E 7 p^{ts}, S 62° W 9 p^{ts}, S 32° W 8 p^{ts}, S 16° W 8 p^{ts}, S 44° E 18 p^{ts}, N 89° E 13 p^{ts}, S 80° E 14 p^{ts}, N 19° E 19 p^{ts}, S 12° E 14 p^{ts}, S 49° E 6 p^{ts}, S 59° E 10 p^{ts}, N 77° E 16 p^{ts}, E 14 p^{ts}, N 50° E 9 p^{ts}, N 69° E 8 p^{ts}, N 7° E 6 p^{ts}, N 72° E 6 p^{ts}, N 64° E 22 p^{ts}, S 70° E 6 p^{ts}, N 84° E 8 p^{ts} unto a Locust marked with 6 notches, thence until it intersects the second line of the Palline Ground, thence running and bounding on said line N 8° E 76 $\frac{3}{4}$ p^{ts} unto a stone as marked in the ground by Colonel Howard and Shultz Rogee, thence N 78 $\frac{3}{4}$ ° W 26 p^{ts} unto a stone said being in the 2nd line of a tract of Land called Johnston, thence N 55° E 37 $\frac{1}{2}$ p^{ts}, to a stone standing at a corner of John Meisere Land

$\frac{1698}{1811}$
87 4 $\frac{1}{4}$

Thence running and bounding an said land $N 58\frac{1}{2}^{\circ} W 69$ ps
unto a stone boundary of said Lot still bounding on said Lot $S 28^{\circ}$
 $N 46\frac{3}{4}$ ps unto a stone of said Mevere lot, thence bounding on
said lot unto the beginning

A R P

Containing 276 \neq

in the Year 1811

Beginning for the other piece at a stone setup in the ground at the end
of the E line of a tract of land called Pasture Ground and running
thence $N 3^{\circ} E 22\frac{3}{4}$ ps to a stone, thence $N 1\frac{1}{2}^{\circ} W 9\frac{1}{4}$ ps to a stone
thence $S 45^{\circ} W 38$ ps and thence with a straight line to the place
of beginning

A
2 $\frac{1}{2}$ \neq

P. Lynch & Others

332.51 1/2

~~Anteest~~
~~of~~

\$ 296.87 1/2

June 2nd 1828.

~~35.64~~
\$ 332.51 1/2

Twenty four months after date, we jointly and severally promise to pay, John R. Gwynn, Thomas Hutchins, Dixon Stansbury, Abraham H. Price, and John Murray, or the survivors or survivor of them, Commissioners appointed to divide the Real estate of William Lynch, deceased, Two hundred and Ninety six Dollars, and Eighty seven and an half Cents with Interest from this date, - Value received in purchase of part of the said real estate by P. Lynch, from said Commissioners. Witness our hands and seals this second day of June 1828.

332.51
P.C.
338.46

John R. Guzman

Dem. Rep. L. Stansbury
 Daniel Stansbury
 John Clark
 James Taylor
 Mr. Spear

Daniel, Stansbury

3763
 27
 25341
 7526
 10000

43763
 941

1005
 914
 1919
 660

106
 60
 6240
 77.25
 335
 38625
 23175
 270375
 14600
 3363.75

10633
 1181
 3060
 890
 147

Mr. Miller

How tract 279³/₄ a.

Lot No-1 = 39¹/₂ a) Abraham and Amanda
Eggeston (inputs)

Lot nos. 2, 3, 4 = 59 a Mr. & Geo. McGeech

No-5 18¹/₄ a Jas Taylor (inputs)

No. 6 77¹/₂ a H. Clark

No. = 66 Abraham Eggeston
& Amanda Eggeston
inputs.

Acres 280¹/₄ To Mrs. Margaret M
Mindsor

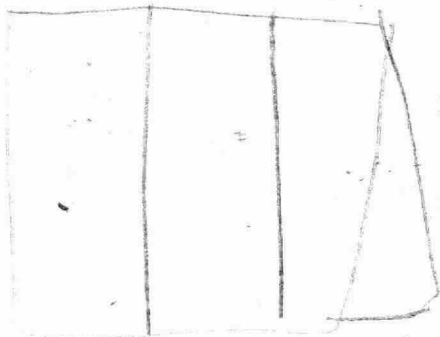

66

18¹/₄

84¹/₂

1888
to 150 fm

1888 to 174/24
5/2

1888

1888

1888

1888

1888

1888

249 1/2 W
 237 1/2 W
 15 1/2 E 7 1/2 N
 52
 10 1/2 W 15 1/2 E 5 1/2 N
 A part of the 15 1/2 W
 10 1/2 W 14 1/2 E 7 1/2 N
 14 1/2 E 5 1/2 N
 16 1/2 E 4 1/2 N
 14 5 1/2 E 5 1/2 N
 16 1/2 E 10 1/2 N
 15 1/2 E 10 1/2 N
 12 1/2 E 6 1/2 N
 11 1/2 E 6 1/2 N
 15 1/2 E 12 1/2 N
 17 1/2 E 14 1/2 N
 12 1/2 E 8 1/2 N
 14 1/2 E 4 1/2 N
 11 1/2 E 4 1/2 N
 14 1/2 E 4 1/2 N
 11 1/2 E 6 1/2 N
 14 1/2 E 4 1/2 N

Wednesday June 15th 1853
 Began to run the farm of Nathaniel
 Mansbury sold by him to Isaac
 Scharf William Scharf and
 John Scharf. Began at an old
 bounded water oak tree standing
 in Mr. Kimball's field facing out
 being a boundary of East Hampshire
 a boundary of Jonas B. Tuttle and a
 boundary of the town of Plainfield as estab-
 lished by Commission of March
 1789. and running thence bound-
 in the line of East Hampshire N 5
 188 1/2 W 4 1/2 p to a corner of a
 lot of pine planted at the end of
 the 188 1/2 E 36 1/2 p line of land in
 woods part. then
 188 1/2 W 32 1/2 p to the end of the
 188 1/2 E 119 1/2 p line of a part of said
 land being used for the land of
 Mansbury and sold by him to
 and now owned by James
 Sutton then run 165 W 2 1/2 p
 then 16 E 36 p then 17 1/2 E 4 1/2 p to the
 ditch the line from the end
 of the 32 1/2 p line to the end of the
 17 1/2 E 4 1/2 p line then run along the
 ditch 111 W 2 1/2 p
 110 W 19 1/2 p to the line of
 an agreed upon by William Briggs
 and said Nathaniel Mansbury then
 with the said line
 158 1/2 E 34 1/2 p then along the ditch
 110 1/2 E 18 1/2 p to the first line
 of East Hampshire as the distance
 of 36 1/2 p on a line then run
 the line of East Hampshire
 187 E 65 1/2 p to where Mr. Nathaniel
 Mansbury and Dennis Mansbury

Says a court post stone was
 placed at the end of the first
 line of East Humphrey the
 running along the line dividing
 of W. Mansbury's land from
 W. Falls Land

137 1/2 E 16 1/2

152 E 61 7/8 top of stone then
 along the foot of sand dunes

15 W 3/4 to a part of the fence
 in the marsh

Then advanced into Tomours
 morning Thursday 16 June 1853
 began at end of 15 W 3/4 line and
 run 15 1/2 W 1/4 to the angle of a field a
 branch off Bear Creek then run
 down the said creek

10 137 1/2 E 10 1/2

11 142 1/2 E 7 1/2 stone

12 142 1/2 E 5 1/2

13 166 1/2 E 4 1/2 water 1/2 mury eight

14 145 1/2 E 5 1/2 do 1/2 do do

15 164 1/2 E 10 1/2 do 1/2 do do

16 152 1/2 E 10 1/2 do 1/2 do do

17 129 E 6 1/4 do 1/2 do do

18 110 1/2 E 6 1/2 do 1/2 do do

19 15 1/2 E 13 1/2 to the water at the
 landing place down the creek

20 172 E 14 1/2

21 174 1/4 E 8 1/2

22 140 1/2 E 4 1/2

23 119 E 4 1/2

24 140 E 4 1/2

25 112 1/2 E 6 1/2

26 142 E 6 1/2

27 157 E 4 1/2

28 152 1/2 E 4 1/2

29 115 1/2 E 6 1/2

30 162 1/4 E 8 1/2

31 155 1/2 E 8 1/2

32 152 1/2 E 14 1/2

33 166 1/2 E 6 1/2 to part trees

16 1/2 W about 50 p. another part
 of Dances Standbury Land bears
 136 1/2 E about 50 p.

34 151 1/2 E 4 1/2 then up the creek

35 128 W 8 1/2

36 126 E 10 1/2

37 110 1/2 E 10 1/2

38 139 E 4 1/2

39 150 W 8 1/2

40 139 W 8 1/2

41 113 1/2 E 2 1/2

42 117 W 4 1/2

43 121 W 4 1/2

44 113 E 8 1/2

45 135 1/2 W 4 1/2 by a hickory tree
 down up the creek

46 132 W 4 1/2

47 128 1/2 W 4 1/2

48 115 1/2 W 3 1/2

49 114 E 6 1/2

50 115 W 3 1/2

51 150 W 3 1/2

52 122 1/2 W 8 1/2

53 144 1/2 W 8 1/2

54 133 W 4 1/2

55 116 1/2 E 4 1/2

56 116 W 4 1/2

57 147 1/2 W 4 1/2

58 152 W 6 1/2

59 161 W 4 1/2 the white oak stands
 toward to the end of the line
 of Standbury purchase bears

125 1/2 W

60 169 W 6 1/2

61 186 W 4 1/2

62 114 W 6 1/2

a fence + fence enclosing
stands, lava is $3\frac{3}{10}$ ps
on My right, B stands
from stem. S 5 W. $7\frac{1}{4}$ ps
to Post in Marsh.

from White man house
line N 39 W 33 ps to road,
line ends S $75\frac{1}{2}$ E. $9\frac{1}{10}$ ps
Black tree
from a gum

These papers belong in Patapisco Neck
package

St. B. give name to the about the date,

Northwest Land Commission N.S. No 92 file
380

N47¹/₂ W 110 p from where abandoned Chesnut tree stood the

N47¹/₂ W 87 p to stone

S 29 W 157 p to north stand the

N69¹/₂ W 12 p into Mullet Cove a Branch of Bear Creek
thence and boundary on the West of Bear Cavity
to abandoned tree

Runway for James Manning
in 1843

Began at a place then by Mr. Edw
Linn as the place where the bears
of Phillips Addition stood and
in the first line of said area and
1832 to 100 1/2 At 89 1/4
Manning fence 2/4 from the NW
Corner thereof

At 97 4/10 1/4 intersects the 320
ft line as runway extending by runway
from the end of the 3rd line of said
Land at 6 1/2 ft from the end of said
line from the end of the first line
of Phillips Addition say 100 ft
the part the end of the first line of
Wells Delight and Manning Fur
chase bears 156 1/2 E.

from the beginning of the 320 ft line
of Phillips Addition found by run
the ~~line~~ 2 lines of said and find
attained by Commissioners on
Bretons plains A post supposed
to be the end of the first line of
Wells Delight and Manning
Purchase stands 153 3/4 E then
run from the beginning of said
320 ft line found as above stated
137 1/2 E 28 ft the post bears 170 1/4 E
then run 157 1/2 E 22 ft 116 4 1/2 E 10 1/4 ft
to the post. then run from the said
post 132 E 100 ft then 120 E 3 1/4 ft
to another post Manning on the corner
of Ben Creek said to be the begining
of Wells Delight and Manning

9.9/10
6.3
3.6

14 1/2
3 1/2
65 1/4

e a s e
a c e
c a e
22 51

Purchase from a post about
two bears S 84° W from a post
near N 20 W 3/4 N Sport on the
opposite of the creek said to
be the beginning of Stanching, Stigler
bears. N 64 3/4 W then run along
the creek

N 13 W 10 1/2

N 17 1/2 W 8 1/2

N 42 W 6 1/2 the line to the
train from end of 10 p line to end
of 6 p line from end of 6 p line the
Pond bears. S 79 W and the post bears
S 51 W then N 3 1/4 W 14 1/2 N 76 W 8 1/2
S 65 W 6 1/2 N 84 W 4 1/2 N 60 1/2 W 6 1/2 S 56 1/2
N 3 1/2 Post bears S 43 3/4 E, and a few
House bears. S 34 1/2 E,

S 28 E 2 1/2 S 8 1/2 E 3 1/2 do a last
post marked with 12 notches, supposed
to be the beginning of Stanching, Stigler
from a post the post the beginning
of Mills Delight and Stanching
Purchase bears S 60 E,

S 3 E 12 1/2

N 18 1/2 W 6 1/2 Miller's, Pond bears
S 44 1/2 E Green S 37 1/2 E, and a few
Souch about 30 p.

N 79 W 14 1/2

N 37 1/2 W 7 1/2

S 40 1/2 W 16 1/2

N 58 W 14 1/2 the end of the creek
bears N 67 W about 50 p

N 24 W 2 1/2 the post bears S 79 1/2 W

N 2 W 6 1/2

N 16 E 2 1/2

N 19 1/2 W 12 1/2

N 46 1/2 E 10 1/2

N 53 E 8 1/2

N 68 1/2 E 6 1/2
N 27 1/2 E 10 1/2 the end of the
and a fine line bears. N 8 1/2 E.
N 43 1/2 E 4 1/2 the end of the
and the creek N 22 1/2 E then went to
the end of the line

S 72 W 7 1/2

S 83 1/2 W 8 1/2

N 49 1/2 W 4 1/2

N 20 1/4 W 4 1/2

N 15 1/2 W 16 1/2

N 1 1/2 W 10 1/2

N 18 1/2 E 4 1/2 Nathaniel Standley
House bears N 51 1/2 W

N 13 W 18 1/2

N 34 1/2 W 8 1/2

N 66 1/2 W 14 1/2

N 42 W 18 1/2

N 43 1/2 W 12 1/2

N 33 1/2 W 6 1/2

S 57 W 9 1/2

N 36 1/2 W 6 1/2

N 22 W 8 1/2

N 44 W 12 1/2

N 24 W 30 p at 4 p found Nathaniel

Standley's House bears is S 69 W
about 20 p.

N 16 W 13 1/2

N 47 1/2 W 20 1/2

N 20 W 13 1/2 then went to end of
90 p or less 320 p line of Phillips set
detour and run S 33 1/4 W 13 1/2 p to
the end of 14 p on the 15 p line. Then
went to the fort the end of the first line
of Mills Delight and Stanching, Pouch
and run S 32 W 1 1/2 p, an annual along the
shore S 79 E 12 1/2, S 62 E 8 1/2, S 64 E 1 1/2

show N 32 E 1/4 1/2
 57 1/2 E 1/2 p the bonowed N 18 W 2 1/2
 57 1/2 E 4 1/2
 58 3 E 6 1/2
 East 2 1/2
 54 8 E 8 1/2
 58 1/2 E 12 p the N 18 E 2 1/2
 55 8 E 16 1/2
 511 W 14 1/2 h back hair
 56 1/2 N 10 1/2 E 12 p the N 18 E 2 1/2
 37 1/2 N 28 1/2 W 61 1/2 p the N 18 E 2 1/2
 then a square lot Dinned. off the Down
 run side from the N 61 1/2 E 11 1/2 p the
 show a point bear N 70 E the and
 along the N 23 W 1/2 p the N 18 E 2 1/2
 to extend N 23 E 6 1/2 and then to run
 and and 6 1/2 line to the N 23 E 1/2
 the point bears N 30 E. then along the
 show N 30 W 28 1/2 p the N 18 E 2 1/2
 bears N 23 E 4 1/2 and the like the part
 of the called Murray's point -
 bears making the mouth of Bull
 Creek Cone bears N 1/4 E then among
 up Bull Creek Cone N 66 W 1/2
 the dwelling of Mr D Standley
 N 13 E about 40 yd N 34 1/2 W 20 1/2
 N 66 N 12 1/2 p the N 86 1/4 W 23 1/2 p the
 Green House bears N 32 E and
 Murray Point bears N 32 1/4 E
 N 49 W 14 1/2 p the point opposite
 to the highway of Nels Delight and
 Standley Purchase cloud

Monday Nov 20 1865
 Run lines of Morris
 Place in presence
 Thomas Jones Darius
 Standbury, two of the
 Commissioners to lay out
 100 set, part of
 Morris' Property
 began at stump of old
 Dead tree and
 run S 19 1/2 W 39 1/2 p the
 stone on South side of
 road then
 S 31 1/2 E 9 p the
 then N 19 1/2 W 101 p the
 fence on our line. that will
 run S 87 1/2 W 55 1/2 p the stone
 at 33 1/2 p a cross fence
 Present - on the execution of
 the above survey,
 Darius Standbury
 John Jones
 Augustus Bouldin
 John Todd } chair
 John E Swift } current
 Thomas A Morris, land man

Friday Feb 23rd 1820
lines for Patrick Lynch
Beyon ara Past and
stones shown by P.
Lynch as the begining of
the N 47 1/4 W 180 p line
of the division of the
tract called the Plains
made about the year
1820 + and

run N 46 E 48 p to
a Chestnut at the
Creek.

then run from said
Post and stones

N 45 W 180 p ends abt
15 feet from gate.

N 30 1/4 W 38 p, to a
ditto

at 56 p a fence.

then run N 23 3/4 E 57 p to

aly. ditto ditto

at 1 p a Hickory - and
and also stump

TH. TH. IIII

at 47 7/10 p a large
oak tree corner between

A ends N 69 E 14 1/2 feet
from 4 Chestnuts

growing from one ⁵⁷
root. tree stances ⁶⁷
124 1/2

28 feet west of fence,
then went to end of

58 p line on a run ⁶⁷
47.9

N 23 3/4 W 67 p to 114.4
water of Bear Creek

at 40 p Dilets turns

to right fence 33 feet
on left.

run from a large ¹⁰
oak tree on Robinsons

N 74 E 17 1/2 p to side
of Creek at 7 1/2 p place

where Mr. Lynch thinks
the Post. stood

then measured from the
aly Robinsons fence 30 1/2 p
to Chestnut - on 57 p line
at 98 1/2 p center of small bridge

from Chesnut
to N 53 E. 3 p
at Cedar Corn
of Robin

Tuesday June 18th 1874
run lines for the
McCratt. began
at center of old
Stump corner
between Kimmell
and John McCratt
Estate
and run N 88 3/4 W
11 feet to a post,
then run S 20 W 39 5/10
then S 88 3/4 E 11 feet
ends in center of
Grove

A 15 1/2 ft to where
I began

101 9/10'

begun in center
of arena 90 feet
dikes at post
a south west line
of trap was 42 feet
line was a bear
N 61 1/2 W 8 5/10 E
then run center of
arena N 88 1/2 W 14 5/10 ft
to fence on our line
bear N 30 W 11
17 E. then run along
fence N 30 W 4 2/10 ft
S 61 1/2 W 17 5/10 ft
Post 15 feet to right
then along fence
S 7 1/2 E 11 2/10 ft
S 87 E 14 ft + 39 ft
to apex then N 1/2 W

Oke. o. into the one ash per. Mine

Mandy by New Jersey
 Faded N 54 2 8 1/2
 The first part of the
 to a fine point and
 the N. side of the
 report being N 7 W and
 the water of creek is N 84 E
 4/4 miles improvement
 N 39 W 33 1/2
 N 40 2 E 2 1/4 to the
 white oak of grassy
 meadow at 12 p. m.
 found N. side of the
 near the corner
 12 p. m. of the 4
 refused to find
 the water of creek
 in front of the
 the water of creek
 N 40 2 E
 N 29 4 1/2 N 44 3/4 50 1/2
 N 50 W 4 2 1/2
 N 18 4 E 39 1/2

A 257 6 4 1/2
 272 6 4 1/2
 315 2 8 6 1/2
 352 4 8 1/2
 355 2 8 1/2
 352 1/2 14 1/2
 N 62 2 6 1/2 1/2
 362 wall 50 h and all
 352 2 6 1/2 50 h
 N 51 2 6 4 1/2
 about N 28 W 8 1/2
 N 26 6 10 1/2
 N 18 2 6 10 1/2
 N 13 7 6 4 1/2
 N 50 W 8 1/2
 N 39 W 8 1/2
 N 13 2 6 2 1/2
 N 17 W 4 1/2
 N 21 W 4 1/2
 N 13 6 8 1/2
 N 35 2 6 4 1/2
 to a thin line
 N 32 W 4 1/2
 N 28 2 W 4 1/2
 N 5 2 W 5 1/2
 N 4 6 6 1/2
 N 5 W 3 2 1/2
 N 50 W 5

N 2 1/2 W 8 1/2 3 1/2
N 4 1/2 W 8 1/2 5 1/2
109 1/2

N 3 1/2 W 4 1/2 1 1/2
N 6 1/2 W 4 1/2 1 1/2
28 x N 6 W 4 1/2 1 1/2

3 1/4
150

N 4 1/2 W 4 1/2

N 5 1/2 W 6 1/2

N 6 1/2 W 4 1/2

N 6 1/2 W 4 1/2

N 6 1/2 W 6 1/2

N 6 1/2 W 4 1/2

N 4 1/2 W 6 1/2

N 3 1/2 W 6 1/2

N 3 1/2 W 4 1/2

N 2 1/2 W 6 1/2

N 1 1/2 W 2 1/2

N 1 1/2 W 4 1/2

N 1 1/2 W 6 1/2

N 1 1/2 W 2 1/2

The water appears to

be about 30 ft deep

at this point

at 34 1/2 ft

at 34 1/2 ft

Abraham Taylor	52	acres	more or less	
G. W. Dorsey	10	"	"	or
Gottlieb Hingle	3	"	"	
W. Kinnard	33	"	"	
	<hr/>			
	78			
W. Kinnard	12	"	"	
	<hr/>			
	90			

ms of Uranum

de^o in

psico. Beck. and

as recorded among

Recorded in Lib^{er}

No 382

513. 85

Bobbino

This Instrument of writing
Witness in writing

Browns
Benjⁿ Howbournso
Williamson

Henry Brown
Henry Brown
Henry Brown

nothing

1104
53132
6969
12282
4136
16418
8209
5167
22
23

2 E E L L 2 2 E E H R E Y S 2 H U M P H R E Y S T 2 A E

94
44
376
376
4136

97
53
291
55

108
10
648
108
1728

113
105
563
1130
11263

119
15
595
119
1785

121
95
605
109
11493

121
121

Henry Brown
Henry Brown
Henry Brown

MECK

Writing
Writing
Ink
Ink
Ink

Jones & Begun

line of East Humphrey

at a post
2
414
line of the great Post
line of the great Post
line of the great Post

rough Plat of
part of East Humphrey
sold by Nathaniel
Hansbury to John Henry
Wipman July 25th
1849

Scale of 20 paces in an inch
Survey July 16th 1849
A. S. P. S. P.
Course comprising part of
East Humphrey's to be occupied by
Nathaniel Hansbury to
at a post
beginning for the same on the North
boundary line of the whole tract called
East Humphrey and 88 W 32 paces
a Grand Elm plant a white family tree
abundant Locust post along one of the
land now belonging to Jones & Begun
and beginning their boundary on the line
of East Humphrey
88 1/4 W 119 1/2 p to a stake near a
marked black oak then running to divide as
per the Dawson between Hansbury
and William Brown and the following course
W 89 1/2 S 10 1/2 E to a stake
117 1/2 S 10 1/2 W to a
137 1/2 S 14 1/2 W to a stake
149 1/2 S 12 1/2 W to a marked Poplar
161 1/2 S 20 1/2 W to a ditch then up the center
of said ditch
158 3/4 S 9 1/2 W then along the Bank of creek
ditch
N 10 S 47 1/2 W then
W 8 W 55 p to the beginning containing
fifty one acres of land all as a b

Plat of Part of the Tracts of Hand called
 Roberts's Choice and Part of Abbingtons
 Enlargement conveyed by John Bagleton
 to Josias Green by Deed dated the third day of
 August 1810 and recorded under No. 139
 folio 271 & begins at A and runs to 1. to 15' inclusive
 thence to B.

The Part of Abbingtons Enlargement excepted
 out of the above deed begins at C and runs
 1 1/2 898 1/2 p to the
 2 1/2 59 6 29 1/2 p to do
 3 1/2 52 6 45 1/2 p to do at the line of Barons Prospect
 4 1/2 48 6 37 1/2 p
 5 1/2 40 30 p
 6 1/2 78 26 p thence to the beginning for 28 1/2
 acres off and more as follows

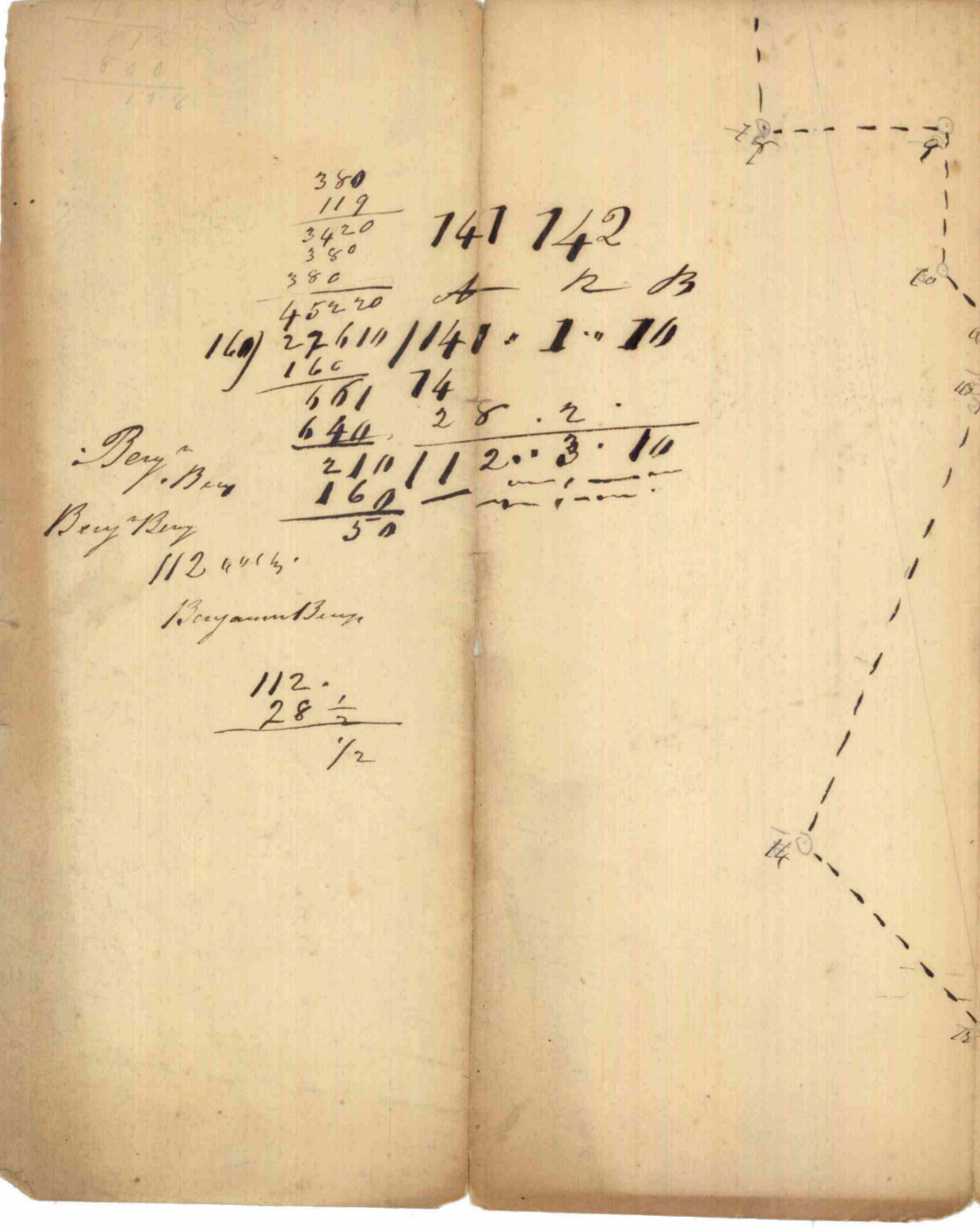
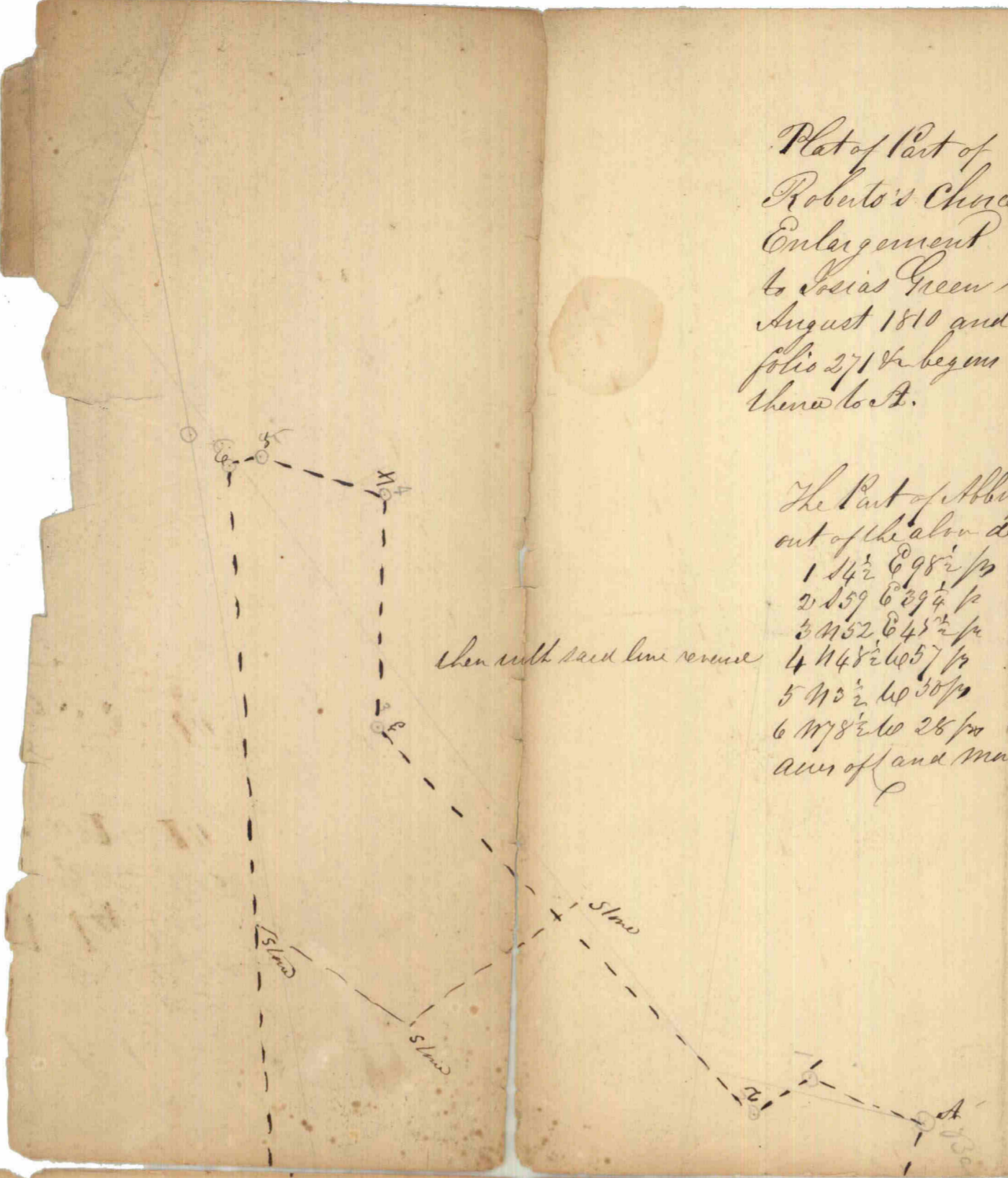

380
 119
 3420
 380
 4520
 160 27610 / 141 10
 160 74
 640 28 2
 210 112 3 10
 160
 50
 112 40 1/2
 112 28 1/2
 1/2

24
 138
 43
 414
 532
 5934
 144
 248
 25
 1440
 496
 6400
 144
 6256
 1240
 496
 6200
 144
 6056
 5934
 122

Rough Part of
Part of Roberts Choice
and Abington's Enlargement
Resurveyed Sold by Mr
Mary Green and Vincent
Green to Patrick Lynch of
Wm

stone beginning of Privilege

Philadelphia

Turt Pike

Road

chesnut Tree

Daniel Plains

124/12
123 ps

1702 6 1/2

1/29 mdy
187

Fig Iron

[Faint signature]

50 paces ...
 100 paces ...
 150 paces ...
 200 paces ...
 250 paces ...
 300 paces ...
 350 paces ...
 400 paces ...
 450 paces ...
 500 paces ...
 550 paces ...
 600 paces ...
 650 paces ...
 700 paces ...
 750 paces ...
 800 paces ...
 850 paces ...
 900 paces ...
 950 paces ...
 1000 paces ...



The faces square across 54 ft
 ...
 116 1/2 W 174 1/2 ft ...
 ...
 138 1/4 E 75 ft ...
 ...
 108 ft ...
 ...
 150 ft ...
 ...
 159 ft ...
 ...
 158 ft ...
 ...
 169 E 121 ft ...
 ...
 115 W 100 ft ...
 ...
 142 ft ...
 ...
 160 1/2 E ...
 ...
 130 ft ...
 ...
 105 ft ...
 ...
 157 1/4 E / 144 1/2 ...
 ...
 142 ft ...
 ...
 124 1/2 E ...
 ...
 144 ...

129 1/2 W 100 ft
 120 3/4 E 12 1/2 ft at 185
 ...
 145 1/4 W 227 ft ...
 ...
 114 1/2 E 314 ft ...
 ...
 112 1/4 E 500 ft at 106 ft
 ...
 137 1/4 W 186 ft
 ...
 167 1/4 E ...
 ...
 168 E 676 ft ...

110
30 1/2
79 1/2

dam 95 ft ...
 ...
 220
 64
 159