

28

Daniel Bayley

to ✓

Wm Bennett

& others.

98/11

George McNear.

Joseph S. Taylor an  
Armed B Taylor his  
sup to. Patrick  
McGrevey,

Glenwood Ave -  
E. side E. of York Rd

8171

415

713 5  
67

2112

2113

2114

2115

2116

2117

1090

08

1090

3211 X

330

35

5.5

571.5

Friday, April 19<sup>th</sup> 1867  
 Run lines of land  
 sold to J. Taylor to  
 Patrick McCrevey, <sup>132</sup>  
 11153  
 Begun at post on <sup>143,55</sup>

South side of road  
 31 feet wide and  
 run along a fence  
 S 2 1/2 W 8 7/10 ps to a post  
 then S 80 E 21 2/10 ps to a stake  
 planted 30 feet from  
 fence on out line  
 then N 9 E 4 8/10 ps  
 to fence on South  
 side of avenue  
 30 feet wide then  
 along fence on South  
 side of Ave. N 70 1/2 W 22 1/2 ps  
 to beginning

Hunt &  
Sylvester,  
No. 270-272,

"Courses" comprising Part of the Tract of land called  
"Hunts Hollow" and all the Tract of land called "Hunt  
Hill" situate lying and being in Baltimore county and described  
as follows Beginning for the same at a bounded Chesnut tree  
at the End of the South twenty Eight degrees West fifty four  
perches line of the tract of land called "Hunts Hollow;"  
thence running with and bounding on said land the six  
following courses viz:  $N 53 \frac{1}{2}^{\circ} W. 36$  ps to a stone  $N 48^{\circ} W. 13$  ps.  
to two bounded red Oaks  $S 8 \frac{1}{2}^{\circ} W. 38$  ps.  $N 87 \frac{1}{2}^{\circ} W. 66$  ps to  
a bounded White Oak  $S 19 \frac{1}{2}^{\circ} W. 28$  ps to a red Oak  
 $S 46^{\circ} E 22$  ps. to the End of the 3<sup>rd</sup> line of "Hunts Hill"  
and to the end of the South forty Six degrees East Eighteen  
perches line of "Freeland's Forest" thence running with  
and bounding on "Hunts Hill" and "Freeland's Forest"  
the seven following courses viz  $S 37 \frac{1}{2}^{\circ} W 31$  ps.  $N 75^{\circ} W 17$  ps.  
 $S 37^{\circ} W 50$  ps  $S 32 \frac{1}{2}^{\circ} W 12$  ps to a marked double Chesnut tree  
 $S 70 \frac{1}{2}^{\circ} E 19 \frac{1}{2}$  ps.  $N 74^{\circ} E 34$  ps.  $S 70^{\circ} E 36$  ps until it intersect  
the tract of land called "Susanna's Best Way" thence still  
running with and bounding "Hunts Hill"  $N 28^{\circ} E 38$  ps to a  
stone heretofore planted and supposed to be the beginning  
of said land and also the end of <sup>the</sup> South ten degrees East  
twenty One perches line of "Hunts Hollow;" thence running  
with and bounding on "Hunts Hollow" the two following  
Courses viz:  $S 67 \frac{1}{4}^{\circ} E 124$  ps to an old bounded Chesnut tree  $S 32^{\circ} E$   
 $8 \frac{3}{4}$  ps to a stone heretofore planted as a boundary between  
Matthew Hunt and Enoch Hunt thence running with  
and bounding on the division line between Matthew Hunt and  
Enoch Hunt,  $N 56^{\circ} E 115$  perches to the West side of the York  
turnpike road thence running with and bounding on the  
West side of said road  $N 22 \frac{1}{4}^{\circ} W. 44$  ps.  $N 25^{\circ} W. 78 \frac{1}{2}$  ps  
to the End of the 3<sup>rd</sup> line of the land conveyed by Matthew Hunt,  
to

to Vivian Lee by deed bearing date the 15<sup>th</sup> day of May 1860, thence running with and bounding on said Lee's part reversely the two following courses viz  $S 51\frac{1}{2}^{\circ} W. 24\frac{1}{2}$  per. to a stake  $N 33^{\circ} W. 29\frac{7}{10}$  per. to a stake planted in the 4<sup>th</sup> line of the land conveyed by Matthew Hunt to W<sup>m</sup>. Dykes by deed bearing date the 18<sup>th</sup> day of March 1854 thence running with and bounding on said last mentioned land reversely the two following courses viz  $S 4\frac{1}{4}^{\circ} W. 21$  per to a stone  $N 49^{\circ} W. 11\frac{7}{10}$  per to a stone planted in the aforesaid South twenty Eight, degrees west, fifty four perches line of "Hunt's" Hollow, thence running with and bounding on part of said line  $S 28^{\circ} W. 39\frac{6}{10}$  per to the place of Beginning One hundred and ninety Eight Acres and a half Acres ————— of land more or less clear of the grave yard lot,

11 April 1862.

11 Augustus Bouldin  
Surveyor,  
11

154  
710  

---

804

Mosito?  
Franklin C.  
James  
John P. ...  
Hillier ...

*[Faint, mostly illegible handwritten text, possibly bleed-through from the reverse side of the page.]*

Survey of the second part of lot No one part of the  
Northampton Co's lands heretofore laid out for John Ridgely  
& more particularly described in a cause George Howard  
and others vs John Ridgely January Term 1832 recorded  
in Lib. W.G. No 8 Chancery records Balz Co. said tract  
being composed of the original grants called "The  
Enlarged Lot" & "Prospect"

Begin for ea. at stone heretofore planted at end  
of 3<sup>rd</sup> line of "Strip" being beginning of "The Enlarged Lot" -  
and runing thence reversing the 1<sup>st</sup> & 2<sup>d</sup> part of the 2<sup>nd</sup> line  
of "Strip"

1. S. 12°. 30' West 106 ps to stone at end of 1<sup>st</sup> line of "Strip".

2. S. 46°. 30' W. 21  $\frac{1}{4}$  ps to stone boundary of the original  
grant called Taylor's Addition - thence running  
with a line of said tract.

3. S. 6°. E 189 ps to stone on east side of an  
old road planted on boundary of Taylor's Addition  
in or near head line of Phileman's lot.

4<sup>th</sup> N. 79°. 30' E 207 ps to a stone at end of last course  
of Phileman's lot thence ~~running~~ ~~across~~

5. S. 0°. 45' E. 5  $\frac{3}{4}$  ps to stone end of 7<sup>th</sup> line of  
White Swamp thence reversing said course



6. N.  $80^{\circ}45'$  E. 63 ps to stone at end of  
6<sup>th</sup> line of sd. land,
7. N.  $80^{\circ}45'$  E. 4 ps to 6<sup>th</sup> line of original  
grant called "Prospect" thence with sd.  
line
8. N  $20^{\circ}$  E 12 ps to small white oak marked  
with 12 notches
9. N 157 ps W. w. o. 12 notches standing  
in the 13<sup>th</sup> line of sd. "Delayed Lot"  
thence reversing & lying in sd. land
10. N.  $58^{\circ}30'$  East 12  $\frac{3}{4}$  ps W.  
a Spanish Oak marked 12 notches
11. N  $22^{\circ}30'$  W. 61 ps
12. N.  $80^{\circ}30'$  W. 46 ps to stake  
near clearing of one Brown
13. N  $24^{\circ}30'$  W. 24 ps
14. N  $4^{\circ}$  E 75 ps
15. N  $5^{\circ}30'$  W. 66 ps to pile of stones  
at end of 38<sup>th</sup> line of Satyr Hill being an  
end of 2<sup>d</sup> line of West part of sd. tract  
conveyed by Thos. Ristean & wife to  
Peter Eppart 16<sup>th</sup> June 1847 thence  
with sd. line

16. S. 89°. 30' W. 80 ps to corner of land now  
occupied by Barn
17. S. 63°. 30' W. ~~70~~ to black o. marked  
12 notches
18. N. 85°. 30' W. 35  $\frac{3}{5}$  ps to old  
Pd. black o.
19. S. 85°. 30' W. 80 ps to stone now  
planted near Barn's blacksmith shop
20. N 43°. 30' W. 78 ps to stone a  
boundary of Jas. Howard's land
21. S. 30°. 30' W. 100 ps to stone  
a pile of stones now within the  
enclosure of Mrs. Preston  
in the 4<sup>th</sup> line of stripe then  
reversing course
22. S. 67°. E. 194 ps to begin  
Containing 708 acre 1 Rod & 1 square per  
Surveyed 7<sup>th</sup> 8<sup>th</sup> & 9<sup>th</sup> June  
1852

Daniels Gift Surveyed  
 for Thomas Stansbury Nov 7<sup>th</sup>  
 1714 and Patented to him June  
 10<sup>th</sup> 1734 Beginning at a bound-  
 ed white Oak Standing near  
 the head of a great glade nigh  
 215 perches from the beginning  
 of the W. N. W. line of Shafe and  
 running from the said tree  
 N 45 E 46 ps then  
 N 67 1/2 W 148 ps  
 S 45 W 46 ps then  
 S 22 1/2 W 72 ps then  
 S 39 E 128 ps  
 then with a straight line to the  
 beginning for 127 acres of land  
 more or less

Daniel Stansbury } Deed of  
 To } Gift dated  
 Thomas Stansbury } November  
 24<sup>th</sup> 1713

All that parcel of land called  
 Daniels Gift being part of a part  
 of land called Shafe Beginning  
 at a bounded white Oak Standing  
 by the side of a great glade and  
 running thence W. N. W. 100 ps to  
 a bounded white oak Standing  
 on a ridge then S. W. 40 ps to a  
 bounded chestnut tree on a ridge  
 then S. E. half a point Southw. 82 ps  
 to a bounded red oak by a branch  
 from the said rock a straight line to the  
 first bounded tree recited in Lib  
 T. L. N<sup>o</sup> 4 folio 239 &c

William Stansbury } Deed dated  
and others } the 18<sup>th</sup> of May  
1813 for part

Elijah Stansbury } of Ship Henry  
the same lot which is described  
in the return of the commissioners  
referred to in and by the above rec-  
ited deed by the No. 8. Beginning  
for the same at a bounded black  
oak standing some small distance  
within the S. E. half apart Southly  
226 p<sup>rs</sup> line of the original survey  
and about 214 p<sup>rs</sup> from the begining  
of said line and running from  
the said tree N 47 E 111 p<sup>rs</sup> to a bound  
cherry tree standing near a peaked  
tree N 51 1/2 E 54 p<sup>rs</sup> then  
S 41 E 16 p<sup>rs</sup> then  
S 78 E 19 p<sup>rs</sup> then  
N 30 E 46 p<sup>rs</sup> unto it interests  
the N 67 1/2 to 213 p<sup>rs</sup> line of the corner  
to a tree running thence to the end of  
said line then  
S 40 W 1 p<sup>rs</sup> unto it interests  
the S. E. half apart Southly 226 p<sup>rs</sup>  
line of the original survey aforesaid  
containing about 133 acres of land

Elijah Stansbury } Deed dated the  
John E. Stansbury } 13<sup>th</sup> of November  
1817 a part of a  
lot it off and called Ship Begun-  
ning for the same at a bound stand-  
ing by a Buckeye tree and running  
thence N 69 1/2 to 15 3/4 p<sup>rs</sup> to allow the  
S 51 W 47 3/4 p<sup>rs</sup> unto a bound standing  
near a corner of said John E. Stansbury  
then thence N 41 E 16 p<sup>rs</sup> unto a bound  
then S 78 E 19 p<sup>rs</sup> and thence with  
a straight line to the beginning con-  
taining 7. 2 1/2

April the 23<sup>rd</sup> 1839 I commenced  
running the land conveyed by  
William Stansbury and others to  
Elijah Stansbury and which was  
not sold by Elijah Stansbury to  
John E. Stansbury Begunmy at a  
bounded black oak tree standing  
on the North side of Millens road  
and shown by John E. Stansbury as  
the beginning of said land and  
run N 48 E 112 p<sup>rs</sup> found <sup>Cherry</sup> the tree  
2 p<sup>rs</sup> to my left then run from the  
cherry tree N 31 1/2 E 54 p<sup>rs</sup> found the  
stone 1 p<sup>rs</sup> to my right then running  
thence conline of the part sold by  
Elijah Stansbury to John E. Stansbury  
reversely N 52 E 47 3/4 p<sup>rs</sup> found the stone  
3/4 of a perch to my right then N 67 1/2 W  
136 p<sup>rs</sup> found the stone N 04. 2 p<sup>rs</sup> to my  
right then run from the stone N 04  
S 39 W 153 3/4 p<sup>rs</sup> at 4 3/4 another stone  
then S 39 E 19 1/10 to where Mr Thomas  
Stansbury says the old corner stood  
as shown by Mr John E. Stansbury Mr  
Stansbury being very old says that it

was a small Maple <sup>tree</sup> ~~tree~~ about  
as thick as his thigh and the  
stump seen by Mr Thomas Stans  
is a maple. and Mr Thomas Stans  
says that the stump now lying down  
is in the same place it was ever seen  
he put the wood which is about 30  
years ago and that he always un-  
derstood it was the dividing bound-  
ary between the Lands now owned  
by Thomas Stansbury and the Lands  
now owned by the heirs of Elijah  
Stansbury then \$39 @ 92<sup>1</sup>/<sub>2</sub> for  
1147 @ 3<sup>1</sup>/<sub>4</sub> of a perch to the beginning

The above Land now sold to  
Wm P. Preston Esq

The correct courses of the Land as  
actually running at this time is  
from the Black oak tree

- 1 N 47° E 112<sup>1</sup>/<sub>2</sub> p to the cherry tree
- 2 N 52<sup>1</sup>/<sub>2</sub>° E 54<sup>1</sup>/<sub>2</sub> p to the stone
- 3 N 52<sup>1</sup>/<sub>2</sub>° E 47<sup>1</sup>/<sub>4</sub> p to do
- 4 N 66<sup>3</sup>/<sub>4</sub>° to 136<sup>1</sup>/<sub>2</sub> p to do N° 4
- 5 S 38<sup>1</sup>/<sub>4</sub>° to 155<sup>1</sup>/<sub>2</sub> p to the maple stump
- 6 S 39° E 92<sup>1</sup>/<sub>2</sub> p to a point S 47° W 3<sup>1</sup>/<sub>4</sub> of  
a perch from the beginning and is 187<sup>1</sup>/<sub>2</sub>

Thomas Jackson <sup>2</sup> deed  
to Thomas Usher <sup>3</sup> dated  
of May 1796. All these two  
parts of tracts or parcel lands  
situate lying and being in the  
county aforesaid called Barles  
Fellowship and James Meadows  
which parts are contained within  
the following metes and bounds  
courses and distances to wit  
Beginning for the same at a post  
standing on the second line of  
Fellowship at the distance of  
47 <sup>10</sup>/<sub>100</sub> ps from the end of said line  
and running thence bounding  
on said line reversely ~~440 25 74~~  
1. S 40. 25 W 42 ps to a stone stand-  
ing on the East side of the ~~old~~  
York road then running and  
bounding on the said road  
2. N 16 40 E 67 ps to another stone  
standing on the East side of  
said road thence  
East 4 <sup>20</sup>/<sub>100</sub> ps to a stone (the said  
stone being a corner stone of  
Rebecca Ridgely's Land) thence  
from the said stone  
3. S 5 <sup>3</sup>/<sub>4</sub> E 32 <sup>3</sup>/<sub>10</sub> ps to the beginning  
containing 4 <sup>1</sup>/<sub>10</sub> of an acre of land  
Recorded under W.G.M. V folio 453

Thomas Jackson } deed dated  
 to } July 4<sup>th</sup> 1796  
 Thomas Usher } All those two  
 parts of tracts of land situate  
 lying and being in the county  
 of said called Hales Fellow-  
 ship and James Meadows whose  
 parts are contained within the  
 following metes and bounds  
 courses and distances to wit  
 Beginning at stone standing  
 in the second line of Fellowship  
 and at 34 paces and half tenth from  
 the end of said line (where now  
 stands a stone in perpetuation of  
 the 3<sup>d</sup> boundary of Fellowship,  
 thence running from the stone  
 standing in the second line as  
 aforesaid and bounding on the  
 said line reversely

- 1 140.25 W 60<sup>o</sup> 30' p to stone standing  
 on the East side of the York road  
 thence running north and bound-  
 ing on the said road
- 2 115 E 38<sup>o</sup> p to another stone stand-  
 ing on the East side of the said  
 road thence running north  
 and bounding on the said road
- 3 117<sup>o</sup> E 43<sup>o</sup> 30' p to another stone  
 also on the East side of said  
 road

road thence  
 4 188<sup>o</sup> E 6<sup>o</sup> 30' p to stone (the said  
 stone being a corner of Rebecca Bridg-  
 eley Land) thence  
 5 14 E 22<sup>o</sup> 30' p until it intersects  
 the second line of Hales Fellow-  
 ship thence running north and  
 bounding on the said line to  
 the beginning containing and  
 now laid out for 5<sup>o</sup> acres of land  
 Record in Liber W.G. No 177 folio  
 189<sup>o</sup> V

John P. Usher & } deed dated the  
 Mary Usher } 20<sup>th</sup> of August  
 to } 1828. All those  
 Abel C. Bullitt } tracts and parts  
 of tracts of land and premises  
 called The Fellowship heretofore  
 granted John Bullitt by Patent  
 bearing date the 10<sup>th</sup> of July 1696  
 conveyed to Edw<sup>d</sup> Stevenson 1702 &  
 devised to Henry and Barbara Stev-  
 enson on the 14<sup>th</sup> of May 1760 and  
 by the deed of said Barbara Stev-  
 enson conveyed to Thomas Usher on  
 the 16<sup>th</sup> of April 1796. Hales Fel-  
 lowship James Meadows and  
 Tracey Park heretofore conveyed  
 by a certain Thomas Manthony  
 and

and aboutam Thomas Jackson  
to the said Thomas Usher by deed  
bearing date the 23 of June 1800  
and the 4<sup>th</sup> of July 1796 and  
are contained within the four-  
ses and distances following  
that is to say Beginning for  
the same at allow standing  
at the distance of 101 p<sup>m</sup> in the  
second line of said tract called  
The Fellowship and running  
thence

- 1 S 72 E 72 p<sup>m</sup> to allow thence <sup>then</sup>
- 2 N 33 E 39 p<sup>m</sup> to a double then <sup>then</sup>
- 3 N 25 E 60 p<sup>m</sup> to allow thence
- 4 S 65 E 31 p<sup>m</sup> to allow thence
- 5 N 59 E 67 p<sup>m</sup> to allow thence
- 6 S 39 1/4 E 25 1/2 p<sup>m</sup> to allow standing  
in the given line of Fellowship  
thence running and bounding  
on said line reversely
- 7 N 41 E 103 p<sup>m</sup> to the end of the 3<sup>rd</sup>  
line of Fellowship then run-  
ning and bounding on said line  
reversely
- 8 West 160 p<sup>m</sup> to allow standing at  
the end of the 2<sup>nd</sup> line of said land  
thence running and bounding  
on said line reversely
- 9 S 40 W 42 1/2 to allow the beginning  
of the Land conveyed by Thomas  
Stansbury

Stansbury to Thomas Usher as afo-  
said thence running on the first  
line of Tracey Park 17 1/2  
10 West 68 p<sup>m</sup> to the beginning of said  
last mentioned Land It being also  
at the end of the 4<sup>th</sup> line of the  
Land conveyed by Thomas Jackson  
to Thomas Usher as aforesaid.  
thence running on the Land con-  
veyed by Jackson to Usher as afo-  
said reversely the 3 following  
courses 10 1/2  
11 N 88 1/2 W 67 1/2 p<sup>m</sup> to allow standing  
on the east side of the Old York  
road thence  
12 S 17 1/2 W 43 1/2 p<sup>m</sup> to allow thence  
13 S 15 W 28 p<sup>m</sup> to allow standing  
at the end of the first line of said  
last mentioned land and then  
by a straight line to the beginning  
containing the quantity of  
120 acres of land more or less  
Recorded in Lib<sup>ry</sup> W & M 194  
folio 505 2c ~

Thomas Stansbury } Deed dated the  
to } 23<sup>rd</sup> day of June  
Thomas Usher } 1800 In All that  
tract or parcel of land called Stansburys  
Lot contained within the following  
mets & Bounds Courses and distances  
to wit Beginning at allow standing  
where the first line of Tracey Park in-  
- 600



interests the Second line of Fellowship  
and at the distance of  $14\frac{1}{2}$  of a perch from  
above standing at the end of the said  
second line in Repetition of the third  
boundary of the said tract of land  
called Fellowship and running  
thence and bounding on the 3<sup>rd</sup>  
line of Fellowship, reversely  $140\ 10$   
 $30$  p<sup>ts</sup> to a stone where the second line  
of Hales Fellowship intersects said  
Land it being a boundary of a par-  
cel of Land heretofore on the 4<sup>th</sup> day  
of July 1796 Conveyed by Thomas  
Jackson to Thomas Blake and run-  
ning and bounding on said parcel  
of Land reversely the two following  
Courses, viz  $187\ 10\ 10$  p<sup>ts</sup> to a stone the  
 $14\ 10\ 23$  p<sup>ts</sup> to a stone the 4<sup>th</sup> bound-  
ary of said land and the beginning  
of the aforesaid Land called Tracy  
Park and then running and  
bounding on said land with  
a straight line to the beginning  
Containing and laid out for  $2\ 0\ 16$   
of land more or less

Alexander C Bullitt } deed dated  
                                  } the 10<sup>th</sup> of Sept  
Thomas Hellen        } 1830 and a  
Confirmatory deed dated the 13<sup>th</sup> of  
April 1833 for all the Land conveyed  
by Blake to said Alexander C Bullitt  
the first deed recorded in Lib. W<sup>g</sup>  
N<sup>o</sup> 206 folio 535 &c And the second  
deed recorded in Lib. W<sup>g</sup> N<sup>o</sup> 11  
226 folio 449 &c



Course of Daniel Giff  
 granted to Thomas Stanbury  
 June 10<sup>th</sup> 1734 Begun  
 at a mound where a path  
 standing near the head  
 of a great glade next 215  
 ps from the beginning of the  
 of the NW corner of the said  
 Shop and from the said two  
 145 & 46 ps then to 167 ps  
 148 ps to 45 to 46 ps then  
 128 ps then with a bearing  
 line to the beginning for 127  
 acres Surveyed Nov 7<sup>th</sup> 1714

Daniel Stanbury { deed of gift  
 to Thomas Stanbury } 1713 All  
 that parcel of land called  
 Daniel Giff being part of a  
 tract of land of all the ships

Begun at a mound where a path  
 standing near the head  
 of a great glade next 215  
 ps from the beginning of the  
 of the NW corner of the said  
 Shop and from the said two  
 145 & 46 ps then to 167 ps  
 148 ps to 45 to 46 ps then  
 128 ps then with a bearing  
 line to the beginning for 127  
 acres Surveyed Nov 7<sup>th</sup> 1714

Elijah Stanbury { deed  
 John Giff Stanbury } dated  
 the 13<sup>th</sup>  
 of November 1817 for part  
 of a tract of land called  
 Daniel Giff being part of a  
 tract of land of all the ships  
 granted to the said  
 Daniel Giff by a bearing  
 line from the head  
 of a great glade next 215  
 ps from the beginning of the  
 of the NW corner of the said  
 Shop and from the said two  
 145 & 46 ps then to 167 ps  
 148 ps to 45 to 46 ps then  
 128 ps then with a bearing  
 line to the beginning for 127  
 acres Surveyed Nov 7<sup>th</sup> 1714

Daniel left  
Stansbury  
to  
Stansbury  
Hillside road

---

Jacksons  
to  
Cuthers  
gate road

Recd 25<sup>th</sup> of Oct  
1842

---

---

---

Cordelia Dunigs &  
Cordelia & Downey

Andrew Cook

Ejectment in  
Baldwin County Court.

The survey of Baldwin County will follow  
with the following locations for Dept.

- 1<sup>st</sup> locate the tract of land called  
"Long Tract Unsurveyed" by beginning it  
at the point indicated by plaintiffs  
location No. 10, and run the ~~the~~ first ten  
lines of said tract to correspond with  
said beginning.
- 2<sup>d</sup> locate the tract of land called  
"New Castle" by beginning the survey  
at the end of five perches on the 10<sup>th</sup> line  
of the tract above located, running the  
lines with the survey for variation.
- 3<sup>d</sup> locate the possessions of the Defendant  
as they shall be by him shown on the  
ground, and ~~the~~ <sup>with each party</sup> ~~the~~ shall offer  
on the ground.

J. Nelson &  
G. B. Brelson  
Attys for Dept.

Cordelia Owens & } Ejectment in Battinow County Court  
Cordelia H. Downey, } The Deposition of Edward Dorsey aged  
      <sup>25</sup>        <sup>Septers</sup> } about 58 years Deposeth and saith that  
Andrew Cook } the Tree now shewn by him to the Sheriff  
and Surveyor was shewn to him many years ago, as one  
of the beginning trees of the Tract of Land Called Long  
Trustes Resurveyed, and that the other tree stood at  
or near the spot now shewn by him to the Sheriff  
and Surveyor -

Taken on the Survey this 27<sup>th</sup> March 1820

Edw. Dorsey

Witness  
Wm Fresh

True Copy

attest  
Thos. Kell

Evings and } Ejectment  
Downey } in Baltimore  
vs }  
And Look } County Court  
} Spring Term  
} 1840

Liberty Rd



125  
 148  
 160  
 ---  
 628  
 148  
 ---  
 528

at 25/4 on the 48 3/4  
 below the County road

Richard Cole  
 to  
 Nathaniel Harris  
 Deed dated  
 the 9th of April  
 1816. To wit  
 the two tracts of  
 Land lying and being in Cal-  
 stened County Minnesota by the  
 name of Long Trusted Resurvey  
 Jew and Wilsons Range ad-  
 joining to each other which is  
 contained in the following miles  
 and furlongs courses and dis-  
 tances to wit Beginning for  
 Long Trusted Resurveyed  
 at the end of 5 from the 10<sup>th</sup> line  
 of the whole tract and running  
 thence with the original survey

- 1 M 10 E 63 1/4
- 2 M 37 to 28 1/4
- 3 M 50 E 36 1/4
- 4 M 12 E 44 1/4
- 5 M 2 1/2 E 14 1/4
- 6 M 34 to 63 1/4
- 7 S 83 to 63 1/4
- 8 S 68 W 70 1/4
- 9 M 56 to 26 1/4
- 10 S 63 1/2 W 85 1/4
- 11 S 8 1/2 E 92 1/4
- 12 S 45 E 48 1/4
- 13 N 32 W 74 1/4
- 14 N E 53 1/4
- 15 S E 76 1/4
- 16 N 50 E 90 1/4
- 17 S 59 E 33 1/4
- 18 S 10 W 60 1/4
- 19 S E 70 1/4
- 20 N 78 to 86 1/4
- 21 N 63 to 68 1/4
- 22 S 32 E 6 1/4
- 23 S 63 E 20 1/4

and thence with the original  
 line

line to the beginning Contain-  
ing 125 acres of Land more  
or less. Also another tract  
of land adjoining as men-  
tioned aforesaid lying and  
being in Baltimore County  
called and known by the  
name of Wilsons Range.

Beginning at a bounded  
white oak standing on the  
point of a hill on a small  
Branch descending into  
the South Side of Little Mag,  
and run and running then

- 1 S 10 W 60 p
- 2 S 50 E 70 p
- 3 N 78 W 85 p
- 4 N 65 W 68 p
- 5 N 32 W 68 p
- 6 N E 53 p
- 7 0 E 7 1/2 p
- 8 N 30 E 90 p

then with a straight  
line to the beginning  
containing 100 acres of  
Land more or less.

As query of the S 50 E 70 p line  
in the above should not be  
S 5 E 70 p

The above taken from a  
Extract taken from Lib-  
N. G. 10135 folio 406 & since  
Sent Thos Keel clerk

New Castle Survey of  
Nathan Harris the 14<sup>th</sup> of  
November 1816 and Patent  
to him the 4<sup>th</sup> of July 1818  
beginning for the outlines  
of the whole Survey at the  
end of 5 p on the 17<sup>th</sup> line of  
the whole tract of land called  
Long Tracted Resurveyed and  
running thence bounding on  
said ~~land~~ <sup>land</sup> as run with 2 deg  
rees allowance for variation

1 N 15 E 17 p

to the S 35 E 34 p line of a tract  
of land called Windsor Forest  
then reversing said line and  
bounding thence as run with  
2 degrees allowance for varia-  
tion

2 N 37 W 10 p N 35 W 13

to the beginning of said line  
then still bounding on Wind-  
sa Forest reversing the line  
thereof the four following con-  
sist as run with 2 degrees allow-  
ance for variation

3 N 8 E 48 p N 9 E 68 p

4 N 37 W 28 p N 37 W 28 p

5 N 48 E 34 p N 49 E 36

6 N 10 E 37 p N 11 E 37

to the 13<sup>th</sup> line of the whole tract  
called Long Tracted Resurveyed  
then

7 N 35 E 45 3/4 p N 34 W 48 3/4

to the end of said line then  
still running with and bound-  
ing on Long Tracted Resur-  
veyed the six following courses  
as run with one and a half de-  
grees allowance for variation



Apr 3<sup>rd</sup> began at the  
 beginning of Long Trusled  
 Resurvey and run the  
 same course and distance  
 to the end of 5<sup>th</sup> on the 10<sup>th</sup>  
 line it being the N 106° E 8 1/3  
 line from the end of the 5<sup>th</sup>  
 abounded Black oak tree  
 shown by Andrew Cook as the  
 true when Mr Jordan began  
 the survey of Harris Land  
 [called New Castle] survey  
 N 56 3/4° E 1 2/3<sup>rd</sup> from the  
 line of New Castle from  
 the 5<sup>th</sup> line until 1 2 degrees  
 allowance for a return var  
 iation to the end of the 20<sup>th</sup>  
 line then run from the end  
 of the 20<sup>th</sup> line S 76° E 15 8/3  
 the marked black oak the  
 beginning of New castle  
 as shown by Mr Cook survey  
 S 100° E of a perch

at 42 1/2<sup>th</sup> on the N 47° E 6 2/3<sup>rd</sup>  
 line the center of the  
 Liberty road

Long Trusled Resurveyed  
 for Edward Casey son of Edw  
 the 28<sup>th</sup> of September 1769 and  
 granted him the 9<sup>th</sup> of July  
 1770 Beginning at 2 bounded  
 white oaks the one being the be  
 ginning of the original tract  
 and the other standing next new  
 bounded and returning thence

1 N 63 5/3 <sup>rd</sup>	31 S 32 E 6 6/3
2 N 12 E 6 7/3	32 S 65 E 20 1/3
3 N 60 W 32 1/3	33 S 35 W 60 1/3
4 N 3 E 30 1/3	34 S 50 W 22 1/3
5 N 10 E 68 1/3	35 N 75 W 38 1/3
6 N 47 E 6 2/3	36 N 30 W 28 1/3
7 N 38 W 36 1/3	37 N 7 W 56 1/3
8 N 15 1/2 E 48 1/3	38 S 17 1/2 W 220 1/3
9 N 35 W 34 1/3	39 S 46 1/2 W 119 1/3
10 N 10 E 68 1/3	40 S 87 E 40 1/3
11 N 37 W 28 1/3	41 S 8 E 24 1/3
12 N 50 E 30 1/3	42 S 60 W 46 1/3
13 N 12 E 44 1/3	43 N 84 W 40 1/3
14 N 2 1/2 E 14 1/3	44 S 36 W 60 1/3
15 N 34 W 63 1/3	45 N 44 W 70 1/3
16 S 83 W 65 1/3	46 N E 20 1/3
17 S 68 W 70 1/3	47 S 80 W 111 1/3
18 N 36 W 26 1/3	48 S 6 W 63 1/3
19 S 63 1/2 W 85 1/3	49 S 50 E 3 1/3
20 S 8 1/2 E 92 1/3	50 N 85 E 40 1/3
21 S 65 E 48 1/3	51 N 56 E 147 1/3
22 N 32 W 74 1/3	52 S 37 W 26 1/3
23 N E 53 1/3	53 S 82 E 97 1/3
24 S E 76 1/3	54 N 62 E 61 1/3
25 N 50 E 90 1/3	55 S 35 E 28 1/3
26 S 59 E 33 1/3	56 N 15 W 4 1/3
27 S 10 W 60 1/3	57 N 4 W 113 1/3
28 S 15 E 70 1/3	58 S 23 1/2 E 86 1/3
29 N 78 W 86 1/3	59 S 20 W 18 1/3
30 N 65 W 68 1/3	60 S 89 W 18 1/3
	61 S 15 W 20 1/3
	62 S 15 E 4 1/3
	63 N 5 E 20 1/3

- 64 189 C 18 1/2  
65 120 C 40 1/2  
66 123 C 28 1/2  
67 North 20 1/2  
68 147 to 60 1/2  
69 142 C 40 1/2  
70 134 C 54 1/2  
71 159 C 40 1/2  
72 15 to 40 1/2  
73 115 C 46 1/2  
74 135 C 92 1/2  
75 135 to 40 1/2  
76 115 C 133 1/2  
77 143 C 60 1/2  
78 163 C 14 1/2  
79 12 C 46 1/2  
80 175 C 46 1/2  
81 150 C 52 1/2  
82 126 C 26 1/2  
83 116 to 60 1/2  
84 160 1/2 to 40 1/2  
85 136 C 63 1/2  
86 131 to 40 1/2

and thereby attached him  
to the beginning, contains  
and laid out for 888 1/2 acres  
of land more or less.

This Copy from a fair copy  
of the patent under seal

A. A. Bouldin

Copy Certificate of  
"Precedents"

Cost. 89 <sup>cts</sup>/<sub>4</sub>

Baltimore County ss,

By virtue of a Special Warrant granted out of his Lordship's Land Office on the 6<sup>th</sup> day of February Anno dom<sup>o</sup> 1748, to resurvey and lay out for William Young of Baltimore County, a tract or parcel of land called "Company's Adventure," lying and being in the County aforesaid, on the 18<sup>th</sup> day of April 1734, surveyed and laid out for Levin Gale Esq<sup>r</sup>, Thomas Fletcher, clerk, and Thomas Lambden all of Somerset County for 400 acres, who never sued out his Lordship's Grant of Confirmation thereon. I Skipwith Rieghy, deputy Surveyor of Baltimore County, have carefully resurveyed and laid out for and in the name of him the said William Young, the aforesaid tract or parcel of land according to its ancient metes and bounds, Beginning at a bounded red Oak and a bounded white Oak standing at the head of a branch called "Soldiers Delight branch," descending into the West side of Lewis falls and near to a large Spring; and running thence North North East two hundred perches, East South East three hundred and twenty perches, South South West two hundred perches; and then with a straight line to the beginning, containing and laid out for four hundred acres, more or less; —

I also certify that by the order and direction of the said William Young, I have excluded one hundred and eighty two acres part of the above four hundred acres, (the said one hundred and eighty two acres, being poor barren land) and have added to the residue of "Company's Adventure," one hundred and two acres of vacant land, and have reduced the said residue with the vacant land added into one entire tract, bounded as follows, viz<sup>t</sup>, lying in Baltimore County on the South side of Lewis falls, Beginning at a bounded red Oak  
(and

and a bounded white Oak standing at the head of a  
branch called "Soldiers Delight Branch," which descends  
into the aforesaid falls; and running thence South eighty  
deg. East forty perches, North fifty deg. East eighty perches,  
North fifteen deg. West forty perches, North seventeen  
deg. East forty perches, South fifty five deg. East twenty perches,  
North thirty five deg. East eighty perches, North forty  
seven deg. East ~~forty~~ perches, South seventy one deg. East  
eighty eight perches, North East ninety six perches, South thirty  
deg. East sixty perches, South West forty three perches, South  
sixty six perches, South eighty deg. West seventy two perches,  
South ten deg. West one hundred and twenty four perches,  
South sixty deg. West seventy five perches, until it intersects  
the given line of the Original Survey, and thence with  
a straight line to the beginning, containing, and now laid  
for three hundred and twenty acres more or less, to be  
held of the manor of Baltimore by the name of  
"Devedente" July 26<sup>th</sup> 1749.

S. Rigbie Deput<sup>y</sup> Suror<sup>ty</sup> Balt<sup>ty</sup>.

On the back of which certificate was the following endorsement  
and receipt, viz<sup>t</sup>,

21. Decem<sup>r</sup> 1749.

Examined and passed.

J. Ross Exam<sup>r</sup>.

I have received the sum of sixteen pounds for the  
within vacant land. Patent may therefore issue with  
his Excy's Approbation

27 Febr<sup>y</sup> 1750.

Benj<sup>m</sup> Tasker.

Sam. Ogle Chas<sup>r</sup>.

Patented 27<sup>th</sup> February 1750.

True copy from the Original  
certificate, Test;

George G. Brown  
Reg<sup>r</sup> L<sup>d</sup> Off. W<sup>ts</sup>



No.

# Plat for a Scale of 100 ft. in an Inch.

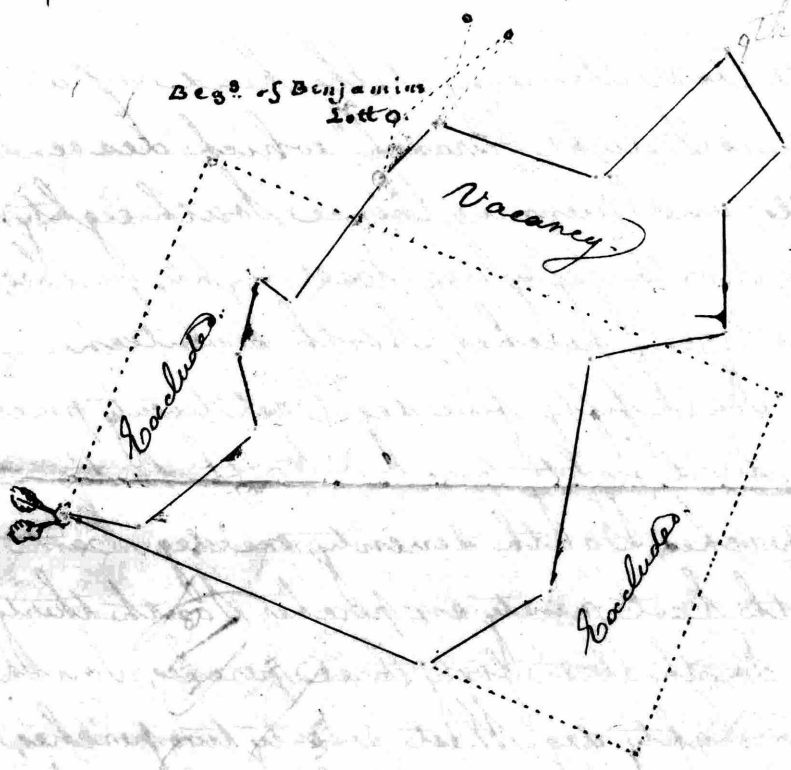

The original tract is =  
 distinguished from the  
 Refurvy by dotted lines.  
 "Company's Adventure"  
 contains, — 400<sup>ac</sup>  
 = Enclaves, — 182  
 = 218  
 Vacant land added = 102  
 "Decedents," 320

Copied in Gardner  
Books



Courses of  
"Benjamin's Lett"

Cost " 43<sup>cts</sup>

"Benjamin's Lett<sup>r</sup>" surveyed for William Rogers, the 10<sup>th</sup> day of October, 1746, and patented to him the 10<sup>th</sup> day of October, 1747. =

Lying in Baltimore County, Beginning at =  
three bounded Spanish Oaks standing in the woods near  
a Branch, which descends into Lewis's falls, and running  
thence N. 53° E. 75 ft., N. 55° W. 75 ft., S. 53° W. 50 ft., =  
N. 43° W. 26 ft., N. 62° E. 47 ft., N. 55° W. 15 ft., S. 80°  
W. 56 ft., N. 43° W. 103 ft., S. 53° W. 57 ft., S. 43° E. =  
129 ft., and thence with a straight line to the Beginn-  
ing, containing, and laid out for 100 acres more or less. =  
True Extract from the original Certificate. =

Test,

George G. Brewer,  
Reg<sup>r</sup> Land Off. Md.

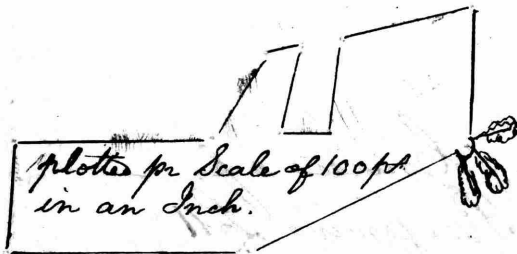

21

Courses of Pleasant  
Garden,

Cost " 53  $\frac{1}{2}$ ,"

"Pleasant Garden," surveyed for Samuel Owings, the 2<sup>nd</sup> day of January, 1749, and patented to him the 2<sup>nd</sup> day of Jan<sup>y</sup>, 1749, lying in Baltimore County, near the head of Gwinn's falls, Beginning at a bounded red Oak, White Oak, and a Spanish oak Saplin, being the beginning trees of a tract of land called "Saplin Hill," and running thence N. 75° W. 40 ft., N. 15° E. 40 ft., S. 75° E. 70 ft., S. 15° W. 60 ft., N. 85° E. 195 ft., N. 50° E. 20 ft., E. 32 ft., S. 20° E. 44 ft., S. 55° E. 40 ft., S. 40° W. 20 ft., N. 50° W. 30 ft., N. 80° W. 91 ft., W. 115 ft., S. 76° W. 72 ft., S. 8° W. 118 ft., S. 30 ft., N. 50° W. 40 ft., N. 30° E. 36 ft., and thence with a straight line to the beginning, containing, and laid out for 100 acres more or less. = =

True Extract from the original Certificate, = =  
 Test,

George G. Brewer,  
 Reg<sup>r</sup>. Land off. Md.,

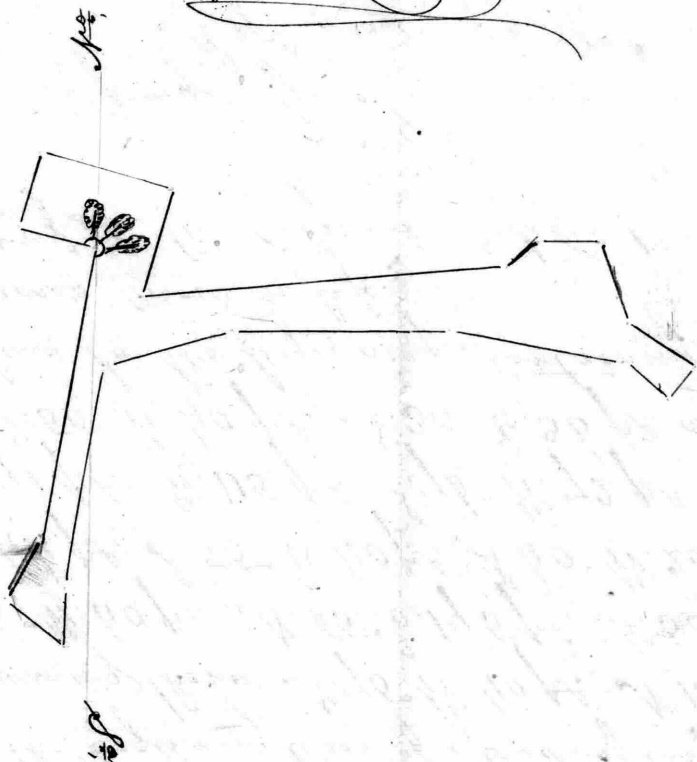

Plotted by a Scale of 100 ft. in an Inch.

177 ~~to~~ 177  $\frac{1}{2}$  N. ~~of~~  
of an old schoolhouse  
said to have been a  
light 20 years ago

Park house bears  
S 45 E thru some along the  
fence S 18  $\frac{1}{4}$  W 50 p to a  
marked white oak

The Park house bears  
S 65  $\frac{1}{2}$  E thru white oak  
is West about 90 p from  
the W side of the  
D. farm and about 20 p  
E from a Pine hill  
Eastern exposure white  
black oak lumber (good)  
then a cross a part of  
woods ~~to~~ S 10 W 36  
p S 29  $\frac{1}{2}$  W 32 p line  
on the field about  
25 p West from the  
W side of the

Bottom

The Spring bears  
S 74  $\frac{1}{2}$  E and in line with  
the tobacco house which is  
about 30 p W of the Spring  
Thru some S 13  $\frac{1}{4}$  E 23 p  
Crossed by a line of  
woods about 24 p from  
the run Thru some  
S 27  $\frac{1}{2}$  W 22 p to Middle  
Creek the mouth of  
Dopewell Branch  
is S 75 W 14 p and the  
Spring bears N 85  $\frac{1}{2}$  E  
Tobacco house N 77 E  
Park house N 71  $\frac{1}{2}$  E

Friday May 7 of black Mt. spruce to a point and (very)  
Part of Beasman's Discovery begins at a stone marker  
placed at the end of the N31W131/2 line of said land  
and riming

1 N47W30P SE hill side Good Lead (See how) set a stake

2 N187W239P at 23/4 on ridge top a valley among mts. 79 on a ridge  
to the plan found timber 80 ft diam (cut) 100 Chestnut timber  
116 ft. white oak 2 and 123 ft. 1 house over 155 ft. W at 180 set a stake on the line

3 N11W15P near a small Beech ash and Chestnut (See how) set a stake  
at 6 1/2 ft a stone at end of line set a stake on South of the  
SE end of the line

4 N42W60  
in on the old field 4/4 from the Centre of the line

5 N17E20

6 N1E36 The how wide about 18 ft south from E. side  
of house

7 ~~N68W60~~ at 39 1/2 the Centre of a Road three days ride  
Road N27W7P a Pine Chestnut only upper timber

N41W10P

N54W15P

N47 1/2 W12

N63W25.9 to a  
stone of the road — then west to the chimney of house

Hopewell and run N 82° 20' W  
144° 70' to the end of the 70' off  
line of Barnes Deed which  
is East about 14' from Hopewell  
Spring Branch which runs about  
South East there is a <sup>large</sup> quantity  
of wood land adjoining the  
lines of Hope-  
from Barnes James Adams  
Shepplys house bears S 43° E -  
there is about 15 acres of  
wood between Hopewell  
branch the line of Hopewell  
and Richard Shepplys cleared  
land -

The Branch passes about  
60' N E of A Shepplys  
house -

then runs Pools land  
N 80° E 118° E 10' Pools  
branch 28' N E side of  
the bottom  
Ed's to Good timber  
South Exposure

At 112' S W Corner of  
Pools field from the  
Hopewell Branch to the  
place the land has a South  
Aspect is well covered with  
young tall timber and I am  
informed it is the first  
rate Tobacco Barren land  
and extends to Hopewell  
Branch

at 134' head of a valley  
bearing S 60° E and empties  
into Hopewell Branch  
142' E side of said  
valley

at 188' a Spring Branch  
at the S E Corner of Pools field  
& the valley of which bears  
S 18° E and empties into Hope  
well Branch between the  
Branch and the valley  
of good white oak  
timber E. Shepplys tobacco



House not finished

bearing  $S 10^{\circ} E$

at 238 ft found a white ash  
 $S 10^{\circ} W 3^{\circ} M$ . Then run from  
the white ash  $N 80^{\circ} E 52^{\circ} M$   
a stake the end of the  
~~200~~ 162 W 200 ft  
as run on the 23 - is  
1 post ~~left~~

at this place the land and  
timber is just that Barren  
Land ~~is~~ the timber young and  
tall and composed of  
Hickory, White ash Black  
ash and Chestnut  
There is a fine barrens  
about 30 ft to the south of this  
spot the soil is good between  
the Middle run and Pauls  
line being an Eastern Exposure  
than any from the

Stake  $175^{\circ} E 32^{\circ} M$

$S 54^{\circ} E 32^{\circ} M$

This line crosses a valley  
run ~~at~~  $E$  of the  
best land covered with  
Hickory W & B ash  
a high hill south west  
of the end of the stone  
The Oak have bears  
 $193^{\circ} \frac{1}{2} E$  then run  
 $133^{\circ} E 31^{\circ} M$  to a  
white ash with 9 posts  
standing on the W side  
of the Balkans then  
 $S 17^{\circ} E 36^{\circ} M$  to a stake  
by the W corner of  
Wheat field - the run  
has been good and the  
wheat looks thin any  
I have seen on ground  
not marked -  
the gate of the  
Parks

Daniel Bowly  
To

William Dummer

Soldiers Delight

Dividantes

Extract

Benjamin's Lot

Pleasant Garden

Bromwell's Adventure

4 Searches — 75

Ex<sup>3</sup>

50¢

Daniel Bonly

To

William Dimmitt

dated the 16<sup>th</sup> day of December 1795  
Whereas the said Daniel Bonly Richard-  
Ridgely and William West Joint Executors of  
Thomas Harrison deceased on the 17<sup>th</sup> day of May in  
the year 1790 sold to the said William Dimmitt  
all that part of a tract of

Land lying in Baltimore County called Soldiers Delight,  
Beginning at the beginning of Benjamins Lot and running  
thence north 53 degrees East 75 perches South 14 degrees  
West 57 perches to the end of the seventh line at Deindente  
then South 47 degrees West 40 perches South 35 degrees West  
27 perches to the second line of Companys adventure then north  
67 degrees and 30 minutes West 80 perches to the end of the  
first line of said Land then bounding on the lines of Soldiers  
Delight the 5 following courses viz<sup>t</sup> West north west 56 perches  
North 40 degrees West 67 perches north 18 degrees West 46  
perches South 78 degrees West 20 perches, north 1 degree  
East 58 perches then South 46 degrees East 1 perch to the  
end of the 9<sup>th</sup> line of Benjamins Lot then South 43 degrees  
East 129 perches and then by a straight line to the  
beginning containing 87 acres and 51 square perches  
of Land more or less and also all that part of the  
aforesaid Tract of Land Beginning at the end of the  
second line of Benjamins Lot and running thence  
bounding on that Land the three following courses viz<sup>t</sup>  
South 53 degrees West 50 perches north 43 degrees West  
26 perches, north 62 degrees East 47 perches and  
then by a straight line to the beginning containing 6  
acres and 94 square perches of Land more or less,  
True extract taken from Liber Wg. N. V. V. Folio 148  
yc. one of the said Records of Baltimore County  
A. W. Bradford. Clerk

2 1/2 35 1/2 40 1/2

N 17 1/2 W 32  
134 1/2

131 1/4

A D  
1-44

A D  
2-148

A D  
26-16

A D  
5-1 3/4

5 1/2 13 3/4

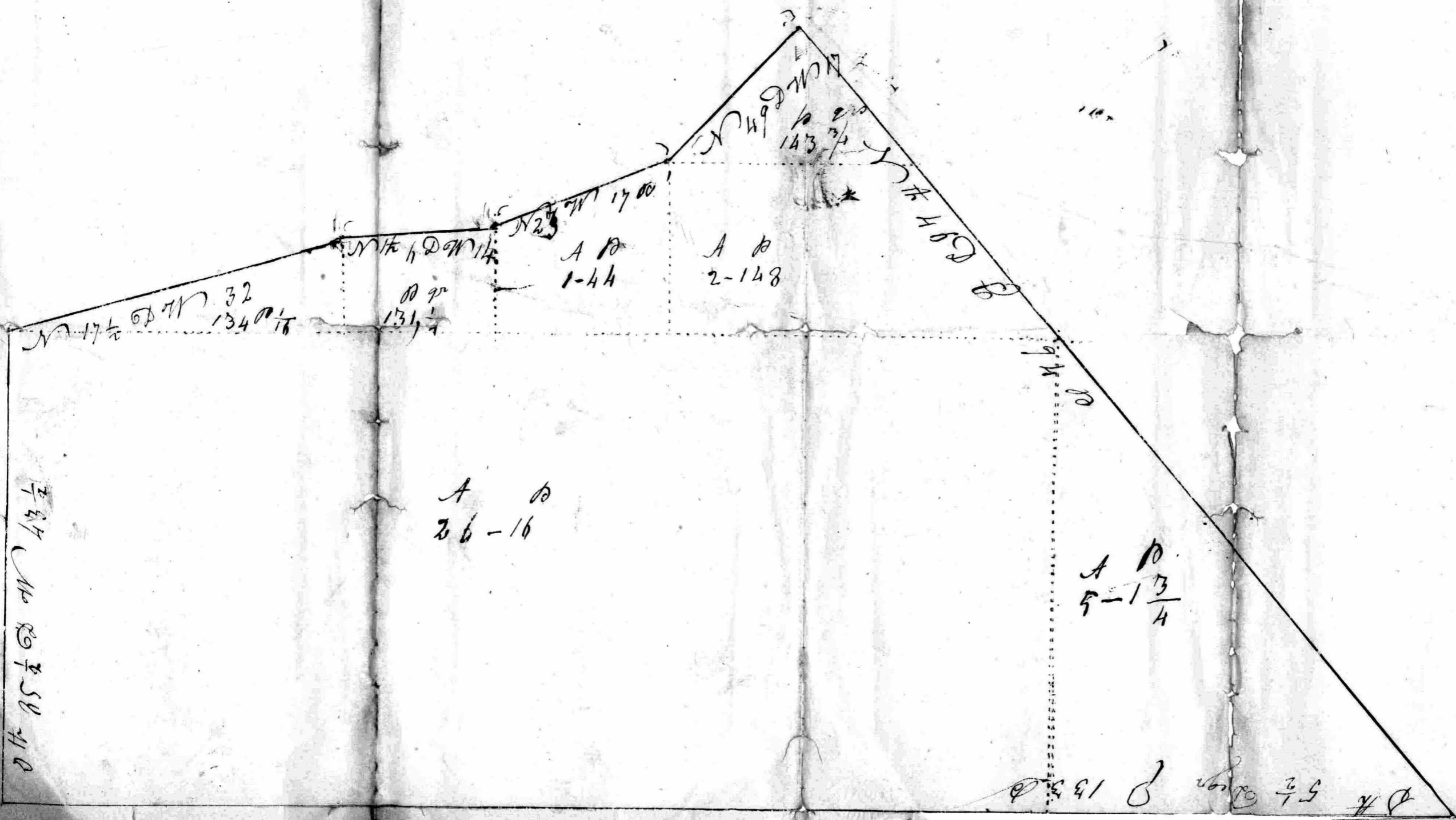

Faded handwritten text, possibly a list or account, with some legible words like "3", "1/2", and "1/4".

Princip  
6  
Sho B. Goussach  
Hut Nat  
Ewasse  
Sho Goussach

Faded handwritten text, possibly a list or account, with some legible words like "1/2", "1/4", and "1/8".

47 \$5  
 1 15  
 ---  
 48 30

James Coville 3<sup>d</sup> dec  
 Chas<sup>r</sup> B Gasuch 3<sup>d</sup> dec  
 of November 1816 and  
 recorded in Liber No  
 No 139 folio for part of  
 Henrymans Enlarge-  
 ment rectified Begun-  
 ing for the same at abun-  
 ded Stone marked on the  
 West side of the old York  
 Road and at the end of  
 the N 82 W 122 ps line  
 of the whole Tract called  
 Henrymans Enlargement  
 rectified and marked  
**F M B M** and running  
 thence N 81 E 13 ps to a  
 stone standing on the  
 West side of said road  
 then N 82 E 33 1/2 ps to a  
 Stone standing in an  
 old field thence  
 N 8 W 10 ps to a stone  
 and small Hickory tree  
 marked with 12 notches  
 thence  
 N 82 E 46 ps to a stone  
 marked with 6 notches  
 then S 8 W 23 ps to a stone  
 thence  
 S 82 W 79 ps to the  
 Beginning containing  
 8 acres of land  
 then a line

Wednesday Feby 25<sup>th</sup> 1852

Began to run from the  
John Henry man Nab Nab  
Enlarged Rectified.

Beginning at allow man  
Ned IM said to be cheky  
my of said Land and  
run N 25<sup>o</sup> E 12<sup>1</sup>/<sub>2</sub> p to the  
Center of the family road

N 23<sup>o</sup> E 31<sup>1</sup>/<sub>2</sub> p to the  
marked IM BM then

N 85<sup>o</sup> E 12<sup>1</sup>/<sub>2</sub> p then  
run N 23<sup>o</sup> E 2<sup>1</sup>/<sub>2</sub> p to the  
Center between two trees  
a marked a white oak and  
Black oak located here  
from the patent of Nab  
Nab Enlarged Rectified  
then S 46<sup>o</sup> E 55<sup>1</sup>/<sub>2</sub> p to a  
stone on the top of a buried  
hill then

S 84<sup>o</sup> E 24<sup>1</sup>/<sub>2</sub> p at 3<sup>1</sup>/<sub>2</sub> p  
stone of Mr Wheelers  
and Reeces Land

N 82<sup>o</sup> E 34<sup>1</sup>/<sub>2</sub> p  
N 57<sup>o</sup> E 18<sup>1</sup>/<sub>2</sub> p then  
S 12<sup>o</sup> E 17<sup>1</sup>/<sub>2</sub> p to a stone and  
bounded Black oak  
called from the Patent of  
said tract then

S 76<sup>o</sup> E 10<sup>1</sup>/<sub>2</sub> p to the  
Stump of the bounded  
white oak of said Land

S 19<sup>o</sup> E 40<sup>1</sup>/<sub>2</sub> p to a stone  
and Spanish oak tree  
the here now laying down  
Henry

blown down.  
S 51<sup>o</sup> E 26<sup>1</sup>/<sub>2</sub> p line ever  
an attorney piece of said  
man with Matthews Barn  
then S 42<sup>o</sup> E 15<sup>1</sup>/<sub>2</sub> p to the  
Matthews fence then  
along the fence

S 45<sup>o</sup> W 36<sup>1</sup>/<sub>2</sub> p  
S 41<sup>o</sup> W 25<sup>1</sup>/<sub>2</sub> p to the  
Stone marking M Stand-  
ing on the East side of  
the Public road

N 74<sup>o</sup> W 13<sup>1</sup>/<sub>2</sub> p  
N 79<sup>o</sup> W 18<sup>1</sup>/<sub>2</sub> p  
N 80<sup>o</sup> W 10<sup>1</sup>/<sub>2</sub> p  
N 63<sup>o</sup> W 12<sup>1</sup>/<sub>2</sub> p  
N 73<sup>o</sup> W 24<sup>1</sup>/<sub>2</sub> p

S 79<sup>o</sup> W 25<sup>1</sup>/<sub>2</sub> p to a stone  
standing in a field where  
abandoned Hickory is said  
to have stood a boundary  
Duchelles Good Luck  
farm which placed the dual  
log House stands N 10<sup>o</sup> E  
about 50 p then running  
along the center of the road

N 45<sup>o</sup> W 20<sup>1</sup>/<sub>2</sub> p  
N 55<sup>o</sup> W 20<sup>1</sup>/<sub>2</sub> p  
N 59<sup>o</sup> W 23<sup>1</sup>/<sub>2</sub> p the  
stone by the archway fence  
stands N 22<sup>o</sup> E 1<sup>1</sup>/<sub>2</sub> p  
then along the road

S 89<sup>o</sup> E 12<sup>1</sup>/<sub>2</sub> p  
S 76<sup>o</sup> W 30<sup>1</sup>/<sub>2</sub> p  
S 50<sup>o</sup> W 6<sup>1</sup>/<sub>2</sub> p  
S 23<sup>o</sup> W 13<sup>1</sup>/<sub>2</sub> p  
S 56<sup>o</sup> E 6<sup>1</sup>/<sub>2</sub> p  
S 69<sup>o</sup> E 10<sup>1</sup>/<sub>2</sub> p  
S 59<sup>o</sup> W 10<sup>1</sup>/<sub>2</sub> p  
S 69<sup>o</sup> W 5<sup>1</sup>/<sub>2</sub> p all the  
stands S 17<sup>o</sup> E 7<sup>1</sup>/<sub>2</sub> p of a piece  
then a buried said stone

N 86  $\frac{3}{4}$  W 6  $\frac{4}{10}$  p to a  
stone laid out and in a  
line of the road then run  
along the road from the end  
of the S 64 W 5  $\frac{6}{10}$  p line

S 82 W 19  $\frac{2}{10}$  p (at 6  $\frac{2}{10}$  p  
the stone at end of the N 86  $\frac{3}{4}$   
W 6  $\frac{4}{10}$  p line is about 80 p on  
my right) to the center of  
the York Temples road bear-  
ing N 13 W then went to  
the stone I began at and  
run south 30 p then

S 84 W 1  $\frac{8}{10}$  p to the  
stone at end of the N 86  $\frac{3}{4}$   
W 6  $\frac{4}{10}$  p line. The line  
to run from this last men-  
tioned stone to the begin-  
ning.

Habb Nabb Enlarged  
Survey of John Henry  
man Surveyor of the Prince  
George the 31<sup>st</sup> day of Aug  
1771 Lyng in Baltimore  
County

Beginning at two bow-  
den Pines standing  
on the N W side of a great  
Pony Kill and running  
thence

N 49 E 66 p  
N 78 E 95 p  
S 47  $\frac{1}{2}$  E 47 p  
S 79  $\frac{1}{2}$  E 49 p  
N 57 E 24 p  
S 15 E 40 p  
S 34  $\frac{1}{2}$  E 28 p  
S W 6 E p  
N 72 W 32 p  
S 25 W 14 p  
N 57 W 37 p  
S 72 W 34 p  
N 25 E 26 p  
N 57 W 68 p

S 58 W 18 p and then  
by a straight line to the  
beginning containing  
an area out for one  
hundred and thirty  
four acres of land  
more or less.

Recorded in the Bk  
of S. N. 39 folio 316



Had Nab Enlarged  
Rectified resurvey for  
John Henneman the 23<sup>d</sup>  
of June 1787 and granted  
him the 13<sup>th</sup> June 1788  
lying and being in Ballou  
Co. County aforesaid  
Beginning at alone mar-  
ked with the letters **FM** Now  
and in the center of two bound-  
ed Pines Trees the beginning  
of Nab Nab Enlarged  
and running from said  
stone bounding reverely  
in a tract off and called  
New find resurveyed the  
two following courses viz

N 27 W 12 1/2

N 21 E 5 1/2 p to alone  
Spanish oak and stone  
marked with the letters  
**FM & BM** thence

N 82 E 12 1/2 p to alone  
ced white oak and Spanish  
oak thence

N 48 E 56 p to alone  
marked with the letter **M**  
on the top of a Barren side  
thence N 85 1/4 E 24 1/2

N 81 E 34 1/2

N 36 E 18 1/2 p to alone  
dead Black oak Tree thence

N 77 1/4 E 10 1/2 p to alone  
ced white oak on the West  
side of a Branch and  
about three perches from  
said Branch thence

N 20 E 40 p to alone  
marked with the letter  
**M** and a bounded Spanish  
oak near the mouth of

a Branch thence  
N 52 1/4 E 26 1/2 p to alone  
water oak and Hickory  
thence N 41 1/4 W 78 1/2 p to  
stone marked with the letter  
**M** on the N. E. side of the road  
leading from Schmelling  
mans to the Manor Chappell  
thence N 78 W 44 1/2

N 74 W 39 1/2

N 46 3/4 W 23 1/2 p to a  
bounded Hickory thence

N 47 1/4 W 20 1/2

N 58 3/4 W 23 1/2 p to  
stone marked with the  
letter **M** thence

N 65 1/2 W 22 1/2 p to alone  
marked with the letters  
**M & B** and thence with  
a straight line to the first  
place of beginning  
containing and being  
out for one hundred  
and a fifty one acres of  
Land more or less

Patent roged in  
Liber I 6 N 6 folio  
453

$$\begin{array}{r} 1800 \\ 1787 \\ \hline 13 \end{array}$$

40

Medium July 25<sup>th</sup>  
 1852 Begun at the  
 Mine F. M. B. M.  
 and in 1854 E 122  
 then run N 23<sup>1</sup>/<sub>2</sub> E 2<sup>2</sup>/<sub>10</sub> p  
 to a place planted with  
 birch trees & many  
 white oak and Black  
 oak 146<sup>1</sup>/<sub>2</sub> E 55<sup>1</sup>/<sub>2</sub> W  
 to a place on the top  
 of Banner Hill  
 184<sup>1</sup>/<sub>2</sub> E 24<sup>1</sup>/<sub>2</sub> W at 32  
 to a place of Mr. Whaley  
 and Mr. Patten's land  
 182 E 34 W  
 137 E 18 p  
 112 E 1<sup>2</sup>/<sub>10</sub> p to the  
 wooded Black oak  
 on the west end of road  
 18 p line  
 176<sup>1</sup>/<sub>2</sub> E 10 to a white  
 oak  
 119 E 40 p to a place and  
 Black oak the oak row  
 down the  
 151<sup>1</sup>/<sub>4</sub> E 26 p to the  
 142<sup>1</sup>/<sub>4</sub> W 7<sup>1</sup>/<sub>2</sub> p to the

145 W 36 p to the  
 along the fence  
 141<sup>1</sup>/<sub>2</sub> W 28<sup>1</sup>/<sub>2</sub> p to the  
 new water Mill on  
 the East side of  
 the Public Road  
 then went to the new  
 planted where the West  
 stood on the road for  
 sand stone Dealer  
 Hoarher N 10 E all  
 30 p and in at the  
 road N 45 W 20 p  
 N 55 W 20 p  
 N 59 W 23<sup>3</sup>/<sub>10</sub> p to the  
 N 22<sup>2</sup>/<sub>2</sub> E 10<sup>1</sup>/<sub>10</sub> p to the  
 stone on the N side  
 of the road near the  
 apple Orchard the  
 N 23<sup>1</sup>/<sub>10</sub> p to the  
 N 23<sup>1</sup>/<sub>10</sub> p to the  
 road S 89<sup>3</sup>/<sub>4</sub> W  
 12 p S 76 W 30 p  
 S 50 W 6 p  
 S 23 W 13 p  
 S 56 W 6 p  
 S 69 W 10 p  
 S 59 W 10 p  
 S 69 W 5<sup>1</sup>/<sub>2</sub> p to the  
 new stone do S 17 E 11 p

Then in front said  
 Stone N 86<sup>3</sup>/<sub>4</sub> W 6<sup>4</sup>/<sub>10</sub>  
 to another stone on the  
 East side of said road  
 then nearly the same  
 toward of the N 64<sup>1</sup>/<sub>2</sub> W  
 $5\frac{6}{10}$  ft. toward S 82<sup>1</sup>/<sub>2</sub> W  
 19<sup>2</sup>/<sub>10</sub> ft. to the Centre of the  
 York Hampshire road  
 bearing N 13<sup>1</sup>/<sub>2</sub> W  
 at 16<sup>3</sup>/<sub>10</sub> ft. the stone on the  
 East side of the road  
 stands 1 ft. on any side  
 the cut to the stone  
 and run  $51\frac{2}{10}$   
 S 22<sup>1</sup>/<sub>2</sub> W 52<sup>1</sup>/<sub>10</sub>  
 S 25<sup>1</sup>/<sub>2</sub> E 12<sup>1</sup>/<sub>10</sub> ft.  
 to the stone I N V the  
 edge of Kob nate  
 colored & rectified  
 the south 50<sup>1</sup>/<sub>10</sub>  
 then S 84<sup>1</sup>/<sub>2</sub> W 18<sup>8</sup>/<sub>10</sub>  
 to the stone at end  
 of the N 86<sup>3</sup>/<sub>4</sub> W  
 $6\frac{4}{10}$  ft. line

36  
25-4  
15-7  

---

76.7

Extract from  
the courses of  
"Soldiers Delight"

"Soldiers Delights" granted Thomas Harrison the  
10th day of May 1754.

Extract from the Courses of "Soldiers Delights"  
S 67 $\frac{1}{2}$  N 28 $\frac{1}{2}$  f $\frac{1}{2}$ , to the end of the N E 96 f $\frac{1}{2}$  line  
of a tract of Land called Dividentee Surveyed for one  
Wm<sup>m</sup> Young, then reversing the lines of Dividentee  
and bounding thereon the 3 following courses  
Viz. S 11 $\frac{1}{2}$  W 96 f $\frac{1}{2}$ , N 71 $\frac{1}{2}$  W 88 f $\frac{1}{2}$ , S 47 $\frac{1}{2}$  W 40 f $\frac{1}{2}$ ,  
then N 12 $\frac{1}{2}$  W 29 f $\frac{1}{2}$  to the beginning trees of a tract  
of Land called Benjamin's Lots surveyed for one  
Wm<sup>m</sup> Rogers, then bounding round on and with  
Benjamin's Lots the 11 following courses Viz.  
N 53 $\frac{1}{2}$  E 75 f $\frac{1}{2}$ , N 55 $\frac{1}{2}$  W 75 f $\frac{1}{2}$ , S 53 $\frac{1}{2}$  W 50 f $\frac{1}{2}$ ,  
N 43 $\frac{1}{2}$  W 26 f $\frac{1}{2}$ , N 62 $\frac{1}{2}$  E 47 f $\frac{1}{2}$ , N 55 $\frac{1}{2}$  W 15 f $\frac{1}{2}$ ,  
S 80 $\frac{1}{2}$  W 56 f $\frac{1}{2}$ , N 43 $\frac{1}{2}$  W 103 f $\frac{1}{2}$ , S 53 $\frac{1}{2}$  W 57 f $\frac{1}{2}$ ,  
S 43 $\frac{1}{2}$  E 129 f $\frac{1}{2}$ , S 67 $\frac{1}{2}$  E 120 f $\frac{1}{2}$ , then S 12 $\frac{1}{2}$  E 31 f $\frac{1}{2}$   
until it intersects the N 35 $\frac{1}{2}$  E 80 f $\frac{1}{2}$  line of  
the Tract of Land called Dividentee then reversing  
that line of Dividentee and bounding thereon  
S 35 $\frac{1}{2}$  W 24 f $\frac{1}{2}$  until it intersects the E S E  
320 f $\frac{1}{2}$  line of a tract of Land called Company's  
Adventures then reversing that line of Company's  
Adventures and bounding thereon N N W 82 f $\frac{1}{2}$   
to the end of the N N E 200 f $\frac{1}{2}$  line of said Land  
then still more ~~the~~ N N W 56 f $\frac{1}{2}$ .

Courses of  
"Crosswell's Adventure,"

Cost, 50<sup>cts</sup>,



"Croswell's Adventure," surveyed for James Croswell, the 30<sup>th</sup> day of October, 1758, and patented to him the 30<sup>th</sup> day of October, 1758.

Lying in Baltimore County, beginning joining a tract of land called "Soldier's Delight," on part of which a certain Levin Gale & company, formerly made a survey called "Company's Adventure," beginning at the end of the N. N. E. 200 p<sup>ts</sup>. line of the said land called "Company's Adventure," and running thence N. N. W. 20 p<sup>ts</sup>., S. 30° W. 20 p<sup>ts</sup>., S. 75° W. 48 p<sup>ts</sup>., S. 20° E. 26 p<sup>ts</sup>., S. 20 p<sup>ts</sup>., S. 30° E. 24 p<sup>ts</sup>., E. 71 p<sup>ts</sup>., N. 17° E. 30 p<sup>ts</sup>., S. 55° E. 20 p<sup>ts</sup>., N. 35° E. 54 p<sup>ts</sup>., and then with a straight line to the place of beginning, containing, and laid out for 57 acres more or less.  
True Extract from the original Certificate. = =

Test,

George G. Brewer  
Reg<sup>r</sup> Land Off. Md.



Platted p a Scale of 100 p<sup>ts</sup> in an Inch.

Geo<sup>e</sup> M<sup>e</sup> Vear  
near Randall's

Town

*Handwritten text, possibly a name or address, is visible but illegible due to fading.*

$\frac{13}{48}$

44  
 $\frac{220}{88}$   
1100  
 $\frac{1229}{614}$   
480  
134

43  
 $\frac{5}{129}$

3-3  
1-6  
4-0-22

Summit to ...

about  $4\frac{1}{2}$  days

Cherry Hill  
Leopards  
Pines  
Pines

Cooper's

2

3

4

6

7

9

10

10

11

242  
 07  

---

 2778  
 1452  

---

 16698

286  
 65  

---

 226  
 1716  

---

 17446

174  
 123  
 179  
 51  
 102  
 100  
 140  
 53  
 111  
 166  

---

 1030  
 515  
 430  

---

 351  
 320  

---

 31  
 16  

---

 15

280  
 44  

---

 1120  
 1120  

---

 12320

253  
 71  

---

 253  
 1771  

---

 17963

54

322 1 20  
 2 2 20  

---

 325 - 0 00

Jeopardy  
for the  
Survey in Decr 1754 - and amny to  
part Ca. shew and part ~~shew~~

Addition to Jeopardy Begun at  
one and a half degrees allowance  
to 101-102 and then to the beginning of

The Deed from Nicholas Randall to Charles Carver  
standing in the Church Road at B (which stone had been  
laid off a part of Jeopardy & other lands, Saddy Michael  
Jeopardy as it had  
where Mr Howard,  
line from C passing  
No other in the m...  
then before now and sundry to  
in other stones at C on  
over the stone at B -

Geoparty  
Geo Menard  
Nov 1825



W  
C

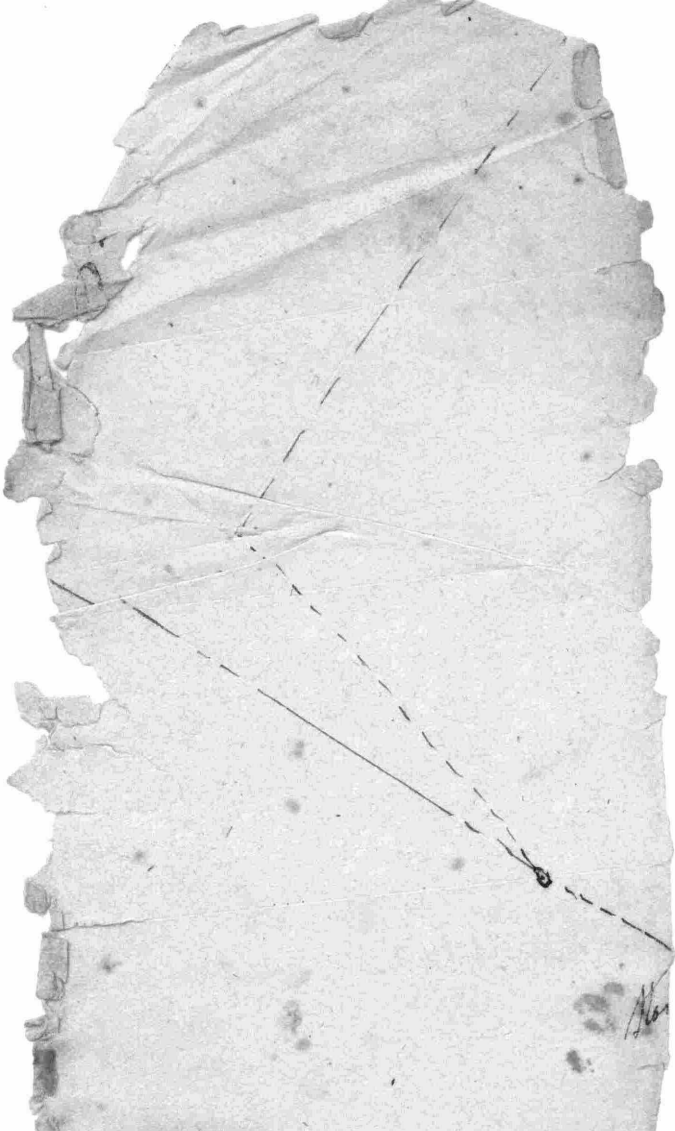

pass the staves at B  
~~the line~~  
 Dingli  
 1848

158  
66  
40

10270

66

16

396

66

1056

70

20

1400

70

04

04

5

04

96

12

1152



1150 26 4 1/2  
 178 2 2 1/2  
 147 2 8 9 5 3/4  
 at 8 3/4 m m a m e u l e

M. G. ...  
 ...  
 ... 4 2 1/2 ...

...  
 ...  
 ...

...  
 ...  
 ...  
 ...  
 ...

N 86 W 10 2 m ...  
 ...  
 ...  
 ...

...  
 ...  
 ...

...  
 ...  
 ...  
 ...  
 ...

	16.8
	9.5
	<u>7.5</u>
	2.5
196.8	
<u>2.032</u>	60
267	46 1/2
267	<u>2</u>
534	13 1/2

	0.98
	0.268
	0.008
5)	<u>0.268</u>
	444
	0.2558
	0.81
	444

167  
 9 3  
 7 5 58  
 2 1/2 146  
 27 003  
 27 202  
 7 003  
 761  
 791  
 791  
 791  
 791  
 791  
 791

on 23rd of August  
 728 W Longmont  
 4 1/2 137  
 728 W Longmont  
 4 1/2 137

761  
 791  
 791

49 N 46 1/4 W 96 ft  
 80 N 77 1/4 W 20 ft  
 49 S 61 1/2 W 4 ft  
 68 N 63 3/4 W 60 ft 59  
 16 N 18 1/2 E 10 ft  
 N 18 1/4 E 16 1/2 ft at 4 3/4  
 a black thin line N 08  
 in line N 07, line  
 N 62 1/4 E 60 ft at 4 1/2  
 S 10 of a del. line  
 S 85 1/2 E 20 ft  
 at stake and that the down  
 the next to stake at end of  
 120 ft line of temporary and  
 in the line of del. line  
 S 10 1/4 W 56 ft  
 S 34 3/4 E 10 ft by line N 85 1/2  
 W 27 1/2 ft  
 S 85 1/2 E 20 ft  
 at 4 1/2 ft on file 96 ft  
 in Whites & B firm  
 at 11 ft white W firm  
 N 85 1/2 E 20 ft  
 firm end of 16 ft  
 line N 26 1/2 E 45 ft  
 to end of the 100 ft  
 120 ft line

Nicholas Randall  
Charles Carnan

Deed dated the 1<sup>st</sup> February 1793 and  
recorded among the Land Records of Baltimore  
county in Liber W.G. N. K. K. folio 510

All that part of 3 Tracts of Land called  
Called Jeopardy Addition to Jeopardy and the level Meads situate lying  
and being in Balt<sup>o</sup>. Co. which is contained within the metes bounds Courses  
and Distances following that is to say Beginning at a Stone planted near the 8<sup>th</sup> line  
of Jeopardy in a Road and running thence S 27° 45' W. 203 1/2 ft. to a Stone  
planted in the Great-Road then N. 89° 30' W. 2 ft. to another Stone plan-  
ted in the Great-Road then N. 86° 15' W. 40 1/2 ft. to the 4<sup>th</sup> line of Falls Forest  
then N. 28° E. 15 ft. to the end of the fourth line of Falls Forest, then bounding  
on Falls Forest, the 2. following Courses viz. (N. 60 W.) 42 ft. S 37 W. 9 ft then  
bound on the out-lines of a parcel of land formerly conveyed by Henry Piper  
to Wm. Randall. the 4 following Courses. Viz N 49 W. 96 ft. N. 80 W. 20 ft.  
S 49 W. 4 ft. N 66 W. 60 ft to the Beginning of said parcel of land then  
still bounding on the out-lines of said parcel of land 3 following Courses viz  
N. 16 E. 10 ft. N 62 E. 60 ft. S 87 E. 53 ft. to the 6<sup>th</sup> line of Addition to Jeopardy  
then N. W. by N. 28 ft. to the end of the 5<sup>th</sup> line of Addition to Jeopardy

Samuel Moale Trustee  
to  
George Cartu

Deed dated 13<sup>th</sup> of December 1804  
W.G. N. 83 folio 90 to 335 acres.

then N. by E. 106 ft. to the end of the 5<sup>th</sup> line of Jeopardy then bound-  
ing on the out-lines of Jeopardy the 3 following Courses. Viz East 88 ft.  
S. E. by E. 80 ft. S 43 E. 83 3/4 ft. and thence by a straight line to the place  
of Beginning containing 320 acres of land more or less.

George Cartu

Deed dated 20<sup>th</sup> day of July 1807  
W.G. N. 94 folio 408 & being the same  
Tracts of Land conveyed by Moale to Cartu.  
Bearing date the 13 of December, 1804. 8<sup>o</sup>

Michael Ryan

1793  
53  
7  
46

1804  
87 5  
271

George Manear to Clara Jean and others  
deed dated about 1849

96  
116  
844  
380

By for 100 acres

Baltimore

Jeopardy Surveyed for  
Genl. Parolings 19  
April 1720 on the old  
side of Johns Folly  
Beginning at 2 bounded  
red oaks and at the  
head of a small run  
near a great Rock Stone  
about 8 feet high being  
boundary of Scattergood  
and running N by W 74 ft  
N W 200 ft West 6 ft  
N W by N 120 ft  
N by E 60 ft  
East 82 ft — 19 ft Mouth  
SE by E 80 ft  
SE 267 ft  
Then to the beginning of  
250 Acres

Baltimore County 15  
Nov 24  
1824

43

... of the ...  
1186 1/2 W 5.2 p 2

...  
1188 p 1/2

...  
1188 p 1/2

...  
1188 p 1/2

1127 - 45 W 20 3/4 p to Stone  
1189 30 W 2 p to another  
1186 15 W 40 p to the same  
1128 E 13 p to the end of  
an old fence two courses

1160 W 42  
137 W 9 p to the boundary  
panel conveyed by Henry  
4 courses

1149 W 96 p 2  
1185 W 20  
149 W 4

1166 W 60 to the line  
state boundary on the

1116 E 10  
1162 E 60 p 1/2  
187 E 55 to the line of  
1148 by N 28 to the

1000  
of the property

Addition to Joseph's  
Survey of S. N. C. 1725  
beginning at the beginning  
of Joseph's Survey

NW by W 74 1

NW — 200 2

~~W 64~~ — 64 3

NW by N 120 4

N by W 56 5

N by E 100 6

East — 64

S E 208 then to the

Baltimore

on the great Road

town

the line of Hills Forest then

the 4<sup>th</sup> line of F<sup>o</sup> Forest then boundary

as the authors of the

Paper to William Bond

any of said Land then

authors of said Land

Ad<sup>n</sup> to Joppany

of the 5<sup>th</sup> line of

$\frac{56\frac{1}{2}}{2}$   $\frac{80}{2}$   
from a Mark on the Rock  
~~456  $\frac{1}{2}$  W 74 S 55  $\frac{1}{2}$  W 74~~

S 53 45 W 74 — D. 6. S. C.

of a Cherry tree

N 47  $\frac{1}{2}$  W 142 to the S  
Side of the Lane 28 feet  
wide

at 60 ft fence  $\frac{1}{2}$  to  
my left

at 82 ft Centre of  
the lane 5.7 ft from  
a Stone

$\frac{56.15}{2}$   
2.30  
53.45

253  $\frac{1}{2}$  ft above white oak  
I set to my left

from the end of the 267  
ft line N 77 E 2.1 ft to  
a black stone

I also run from the end of 20  
line S 30 W 24  $\frac{1}{2}$  ft to  
the black stone



10-8 to Sweet

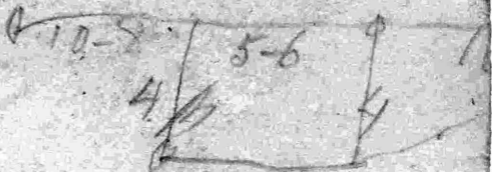

1800

1754

464

52

131

56

10-8

16-4

53 <sup>3</sup>/<sub>4</sub>

110

from the  
time when

the M. S. is

there is any

M 57 <sup>1</sup>/<sub>4</sub>

1119 B 11 <sup>1</sup>/<sub>4</sub> A

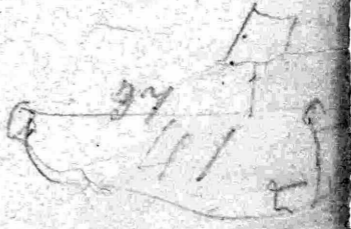

Hand

1.45  
1.52  
393  
4.02

and now owned by Mrs Sawyer

When he suggested ~~the~~ a part of Leopardy & the  
by Mr Howard lands sold by Nicholas Randall to Chas Camp  
in the eighth line of Leopardy about the year 1784  
and ~~was~~ trees which had been before ~~that time~~ marked  
there (by a written note to Mr Howard) agreed to be  
~~as~~ ~~was~~ ~~been~~ ~~considered~~ ~~as~~ ~~the~~ ~~line~~ ~~between~~ ~~Leopardy~~  
held & possessed the lands <sup>and</sup> ~~of~~ ~~each~~ ~~part~~ ~~of~~ ~~that~~ ~~line~~ ~~was~~  
purchased by Mr Howard

October the 22<sup>nd</sup> 1829 being  
Thursday Planted above in the  
Spot agreed on by Edward Abams  
and Henry Site as the ends of the  
8<sup>th</sup> line of Jeopardy and as above  
of their Lands in the presence of  
the said Edward Abams and  
Henry Site and in the presence  
of the following persons viz  
Hugh Lynch aged 85 years  
Georg. McKee aged 54 years. M  
J<sup>r</sup>. A. Lumburg do 45 years  
Benn<sup>d</sup>. Starfield do 46 years  
Israel Spruce do 29 years  
George Lynch do 30 years  
Edw<sup>d</sup>. Minnick  
John Mansfield  
Sam<sup>l</sup>. Harrington  
Arch<sup>d</sup>. Capock  
Edwin Hambleton  
A. J. Boulton do 31 years

Extract of Deed  
Nicholas Randall

To  
Charles Carraan

---

Nicholas Randall } Deed dated 1<sup>st</sup> February 1793.

To }  
Charles Carnan } for part of three tracts of Land  
} called Jeopardy addition to Jeopardy  
and Level Union - Beginning at a stone

Marked near the 8<sup>th</sup> line of Jeopardy in a line and running thence  
S.  $27^{\circ} 45''$  W. 203 ft. and on quarter of a perch to a stone planted in  
the great road thence N.  $89^{\circ}$  and  $30''$  W. 2 ft. to another stone planted  
in the great road thence N.  $86^{\circ}$  and  $15''$  W. 40 ft. to the fourth line  
of Dees parish thence N.  $28^{\circ}$  E. 13 ft. to the end of the fourth line  
of Dees parish thence bounding on Dees parish the two following courses  
viz. N.  $60^{\circ}$  W. 42 ft. S.  $37^{\circ}$  W. 9 ft. thence bounding on the out  
lines of a parcel of Land formerly conveyed by Henry Pepin to Wm<sup>d</sup>  
Randall the following courses viz. N.  $49^{\circ}$  W. 96 ft. N.  
 $50^{\circ}$  W. 20 ft. S.  $49^{\circ}$  W. 4 ft. S.  $66^{\circ}$  W. 60 ft. to the beginning  
of said parcel of Land thence bounding on the out lines of said  
parcel of Land the three following courses N.  $16^{\circ}$  E. 10 ft. N.  $62^{\circ}$   
E. 60 ft. S.  $87^{\circ}$  E. 53 ft. to the 6<sup>th</sup> line of addition to Jeopardy  
thence N. W. by N. 28 ft. to the end of the fifth line of  
addition to Jeopardy thence N. by E. 116 ft. to the end of the fifth  
line of Jeopardy thence bounding on the out lines of Jeopardy the  
three following courses E. 88 ft. S. E. by E. 80 ft. S.  $43^{\circ}$  E.  $83\frac{3}{4}$   
and thence by a straight line to the place of beginning - Containing  
320 acres of Land more or less.

Extracted from Liber W.G. N. K.K. folio 510

W. Gibson

John a Linberger }  
 George Manfield } Chan

Sam Herington }

1135 1/2 @ 25 1/2 / y

56 1/4  
 64

x 45 1/2

14

4 1/2

46

1800

1720

80

214

11 1/4

5

56 1/4

4

52 1/4

3

55 1/4

5 1/2  
 6  
 49

Jeopardy Survey for Dan  
 Rawlings April 19<sup>th</sup> 1720 on  
 the West side of Snygers falls  
 Beginning at 2 rounded  
 oaks at the head of a small  
 run near a Great Stone about  
 8 feet high being abounded  
 of Scotts level and run  
 1 S W by W 74 1/2 y 134 1/2 W 74 1/2 y  
 2 N W .. 200 y 146 1/4 W 200 y  
 3 West .. 64 1/4 S 88 1/4 W 64 1/2 y  
 4 N W by N 120 y 133 1/2 W 120 y  
 5 N E @ 60 y 119 1/2 @ 60 y  
 6 East 88 1/2 y 188 1/4 @ 88 1/2 y  
 7 S E by E 80 y 138 @ 80 y  
 143 @ .. 267 1/2 y 144 1/4 @ 267 1/2 y  
 then to the Beginning for  
 250 acres

56 1/4    11 1/4    56 1/4  
 1 3/4    1 3/4  
 44 3/4    9 1/2

Addition to Jeopardy  
 Survey for Dan Rawlings  
 Dec 17<sup>th</sup> 20 on the W side of  
 Snygers falls Big @ 26.  
 White oaks one of which  
 stands on the W end of a  
 Stone about 8 ft high and 26  
 feet long and the other at  
 the east end of the said Stone  
 near the Beginning trees  
 of

Jeopardy and running

- 1 S 1/2 by W 7 1/2 ps
- 2 N W 200 ps
- 3 West 64 1/2
- 4 N W 1/2 by W 112 ps
- 5 S 1/2 by W 56 ps
- 6 S 1/2 E 1100 ps
- 7 East 64 1/2
- 8 S E 208 ps

then to the Beginning for  
100 acres

4800

1720

88

Henry Brooks }  
Isaac Brooks }  
                    } Chain

Wm A Lindeburg } Poleman

90 12  
10

90 | 1.40 | 0 1/3  
90  
3 0 0

1.2 1/3

1.0 2/3  
9 1/3

1.0 2/3

1.2 2/3

8 0

10.0 2/3

1 0 2/3

2 2 1/3

7 1/3

1 1/3

7 2/3

1 1/3 2/3

12 0

1 2/3

3 1/3

4

13 1/3

2 2/3

4

10 2/3

1 2/3

10 2/3

1 1/3

12 0

J W B Boyce for part of  
E Blagett } Jeopardy, Addi-  
                  } tion to Jeopardy  
                  } Level Union and  
Amsterdam - Beginning at  
a Long Rock the Beginning  
of Amsterdam and running  
thence S 72° W 51 ps to the  
N 70° W 8 ps to do 4  
S 20° W 10 ps to do 3  
S 70° E 8 ps to do 2  
N 20° E 10 ps to do 1  
N 72° E 31 ps to the Beg<sup>y</sup>  
of Amsterdam and on a line  
thence

S 53 1/4° E 90 ps to the beg<sup>y</sup> of  
Scute Level then

S 31° W 12 ps to stone marker

W 31° E then

N 70° W 10 ps

N 83° W 40 ps

S 45° W 42 ps

N 76° W 1 1/4 ps to stone

then N 69 3/4° W 88 ps to stone

then N 89 1/2° W 86 ps to do

then N 27 3/4° E 203 1/2 ps to do

then S 43° E 183 1/4 ps to the end

of the eighth line of Jeopardy

and thence to the Beg<sup>y</sup>

Genius line S 77 2/3° W  
24.22 ps

4/10 wanting 2 links and  
 new 25 3/4 E 90 for from  
 the stone 1.2 to my eyes  
 shown to me as the logs  
 of South Level

231 W 12 1/2 m 231 3/4 W 12 1/2 m  
 270 W 10 1/2 m 279 1/4 W 10 1/2 m  
 283 W 4 1/2 m 282 1/4 W 4 1/2 m  
 275 W 4 2/3 275 3/4 W 4 2/3 m  
 276 W 17 1/4 m 275 1/2 W 17 1/4 m  
 269 1/2 W 88 1/2 m 269 W 88 1/2 m  
 289 1/2 W 86 1/4 m 288 3/4 W 86 1/4 m  
 227 3/4 E 203 1/4 m 228 1/2 E 203 1/4 m  
 243 E 183 1/4 m 244 1/4 E 183 1/4 m

1 1/3	1	1	2 3/5
2 2/3	2	1.0 2/3	W 1
2 2/3	3	2 2/3	
2 2/3	4	8 0	W 1
<del>2 2/3</del>	<del>5</del>	2 2/3	W 1
1 2 0		8 1/3	W 1
		2 2/3	
1 1/3	1	2 2/3	W 1
2 2/3	2	0	0
2 2/3	3		



Monday Jan 31

1853 on the line

Gapordy with

L. Romanus

This day 1853

Chambers

Martin & John Palmer

begin in the year of 18

long back into an

155 3/4 to 74 blue

ends of 11 to 4 feet

of large clay

and about 150 feet

to the N. side of

the road leading

to the farm in the

1853 to 200 at 95

on a road with the N.

end wall of a stone

mass as all 10 ft

of it 1141 ft

of Church Road

189 to 64 ft

the N. side of D. H.

has 129 to 15 ft

the N. side of the

road 174 to 8 ft

from the N. side

of the road

1734 to 120 ft

110 1/2 to 60 ft

1789 to 82 ft at

2 1/2 ft from the

October the 22<sup>d</sup> 1829

Being Thursday. Planted

at the spot agreed

on by Edward Atkinson

and Henry Fite as the end of

the 1st line of Seapordy

and as a boundary of their

lands in the presence of the

said Edward Atkinson

Henry Fite and in the pres-

ence of the following per-

sons viz

Hugh Lynch aged 85 years

George Hear " 64 "

Jos. Hinebun " 45 "

Benjamin Hancock " 46 "

James O'rook " 29 "

George Lynch " 30 "

Edward Keenick

John Stanfield

Samuel Harington

Nich. A. Cook

Edward Hambleton

A. J. Bouldin & Co aged

31 years

at 55 1/2 ft

157 1/4 to 80 ft

144 to 14 at 8 1/2 ft

Corner of the Cemetery

and 130 1/4 to 6 1/4 ft

from the line of Fite and

Sniffel and Hambleton

land

Wesley Gosnell } deed  
 To } dated  
 Sarah Gosnell } 10<sup>th</sup> July  
 1849  
 A.M.B. No 408 folio 495  
 & Beginning same per  
 the on the S 37<sup>th</sup> 48<sup>th</sup> line  
 of a tract of land called  
 Fells Forest and running  
 thence

- 1 N 49 W 96<sup>ft</sup>
- 2 N 80 W 20<sup>ft</sup>
- 3 S 49 W 15<sup>ft</sup> to the lotted  
 dec of the Liberty road  
 then with said road
- 4 S 37 E 120<sup>ft</sup> 7 links  
 until it intersects the  
 S 30 W 48<sup>ft</sup> line of Fells  
 Forest then with a through  
 line to the place of begg  
 containing 12 acres of  
 land more or less

George Meneau } deed  
 (and wife) } dated  
 To } 21<sup>st</sup>  
 Ephraim White } Mond  
 1846 A.M.B. No 364 folio  
 247 & part of Fells Forest  
 Beginning at a stone  
 marked E. W. Standing  
 on the N side of the Liberty  
 road and running thence

- 1 N 12 E 6<sup>ft</sup> then
- 2 N 61<sup>th</sup> 405<sup>th</sup> 3/4<sup>th</sup> until it  
 intersects the S 37 W 48<sup>ft</sup>  
 line of the whole tract  
 then with said line
- 3 S 37 W 7<sup>1</sup>/<sub>2</sub><sup>ft</sup> to the Liberty  
 road then with said line  
 to the beg 3/4<sup>th</sup> of an acre.

Fells Forest Survey of  
 William Fells 10<sup>th</sup> Sept 1748  
 Beginning at the beginning  
 of Martins Nest and running  
 thence

- 1 S 71 E 111<sup>ft</sup>
- 2 N 51 E 50<sup>ft</sup>
- 3 S 5 W 76<sup>ft</sup>
- 4 N 28 E 300<sup>ft</sup>
- 5 N 60 W 42<sup>ft</sup>
- 6 S 37 W 48<sup>ft</sup>
- 7 S 61 W 117<sup>ft</sup>
- 8 West 40<sup>ft</sup>
- 9 N 25 W 102<sup>ft</sup>
- 10 N 41<sup>th</sup> E 112<sup>ft</sup>
- 11 N 48<sup>th</sup> W 140<sup>ft</sup>
- 12 S 70 W 62<sup>ft</sup>
- 13 S 22 E 35<sup>ft</sup>
- 14 South 130<sup>ft</sup>
- 15 S 70 W 63<sup>ft</sup>
- 16 S 20 W 90<sup>ft</sup>
- 17 S 84 W 73<sup>ft</sup>
- 18 S 25 W 107<sup>ft</sup>
- 19 S 53 E 36<sup>ft</sup>
- 20 S 74 E 40<sup>ft</sup>

21 N 20 E 6<sup>ft</sup> thence the  
 beginning for 500 acres

Fells Forest beginning  
 at a round Spikery  
 Tree It being the beginning  
 of Martins Nest

Copied from William  
 Pemberton's Book dated  
 March 26 1791

Martins Nest Guns  
 1 S 71 E 111<sup>ft</sup> made July 10<sup>th</sup> 1724  
 2 N 23 W 190<sup>ft</sup>  
 3 S 70 W 144<sup>ft</sup>  
 4 S 20 W 228<sup>ft</sup>

Orick Lot Paper for part  
of level Union

Beginning 26 1/2 on the  
N 1/2 E 79 1/2 line of said  
land it being also the 9th  
line of Williams Lot and  
running thence

1 S 58 E 81 1/2 1/2

2 N 16 E 10 1/2

3 N 62 E 60 1/2

4 N 57 E 23 1/2 to the E by S

120 1/2 pole line of Addition to  
Geoparty thence with that  
line to the end thereof 100 1/2  
then bounding still on said  
land

4 East 52 1/2 then

5 S 15 W 50 1/2 to the end of  
the N 25 E 300 1/2 line of  
Fells tract thence with  
said land

7 N 60 W 42 1/2 poles

8 S 37 W 9 1/2

9 N 49 W 96 1/2

10 N 80 W 20 1/2

11 S 49 W 66 1/2

12 N 35 W 32 1/2

13 N 41 1/2 E 8 1/2 to the  
Williams Lot thence with  
that land

14 N W 80 1/2

then to the beginning for  
93 acres of land.

Part of a tract called  
level Union which is  
contained within the follow-  
ing courses viz Beginning  
at the end of the S 49 W 1/2  
line of Mt Caudales land  
it being part of the above  
tract and running thence

S 49 W 62 1/2

N 55 W 32 1/2

N 41 1/2 E 8 1/2

N W 80 1/2

N W E 26 1/2

S 58 E 81 1/2 1/2

and then to the beginning for  
31 1/2 acres of land.

Part of level Union  
Beginning 9 poles on  
the S 37 W 48 pole line of  
the northeast of and called  
the level Union it being  
also the 6th line of the tract  
of and called Fells tract  
and running to the end  
thereof 39 1/2 then bounding  
my on Fells tract the  
four following courses viz

1 S 61 W 117 1/2

2 West 40 1/2

3 N 23 W 102 1/2

4 N 41 1/2 E 53 1/2

5 S 55 E 32 1/2

6 N 49 E 66 1/2

7 S 80 E 20 1/2

then to the beginning  
containing

to the beginning for 1/4 of an acre.

Randalls Meadows

Granted to Randall 30<sup>u</sup>

Sept 1743 Beginning at  
Stoumbe White oaks the  
beginning here of a tract  
off and called Gardens  
Farm and a tract off and  
called Traton and running  
thence

- 1 S 24 $\frac{1}{2}$  E 120 p
- 2 S 78 E 52 p
- 3 S 71 E 34 p
- 4 North 37 p
- 5 N 56 $\frac{1}{2}$  W 90 p
- 6 N 18 W 146 p
- 7 N 62 W 43 p

and thence by a straight  
line to the beginning for  
75 acres of land.

Part of Fells Farm held  
by Samuel Bell to Mrs  
Addicot Beginning at  
the end of the 9<sup>th</sup> line of an  
tract off and running  
and running with the  
original tract off and

- 1 N 41 $\frac{1}{2}$  E 53 p
  - 2 N W 81 p
  - 3 N 23 $\frac{1}{2}$  E 32 p
  - 4 West 60 p
  - 5 South 150 p
- then to the beginning for  
69 acres more or less.

Part of Level Union  
Beginning 26 p on the  
given line of a tract of  
Land called Willsons  
Lot now resumed and  
called the Level Union  
and running

- 1 N 40 E 53 p
  - 2 N 40 W 16 p
  - 3 N 33 W 44 p
  - 4 N 75 E 100 p
  - 5 S 40 E 46 p
  - 6 S 16 W 124 p
- then to the beginning for  
64 acres of land

Carolina Tylon Survey  
for James Richard

Beginning at 3 bound  
red oaks at the head of a  
draught of Poyells Run  
and running

- 1 North 60 p
  - 2 N 55 E 96 p
  - 3 East 30 p
  - 4 N 27 E 94 p
  - 5 East 30 p
  - 6 N 20 W 80 p
  - 7 N 71 E 45 p
  - 8 N 18 E 40 p
  - 9 N 81 E 26 p
  - 10 N 16 W 45 p
  - 11 East 112 p
  - 12 S 55 E 28 p
  - 13 South 230 p
  - 14 S 39 W 57 p + 57 acres
  - 15 S 15 W 160 p + 160 acres
  - 16 S 88 W 84 p
  - 17 S 33 W 36 p
  - 18 S 83 W 34 p
  - 19 N 60 W 60 p
- taken up for 545 acres

to the beginning for  $\frac{1}{4}$  of an acre.

William's Lot  
Beginning at 2 bounded  
Chesnut trees growing out  
from one root standing  
on a ridge one inch with  
base of scutts level branch  
and running furnished  
1 N 71 1/2 E 120 p  
2 S 1/2 W 19 1/2 p  
3 S 64 W 52 p  
4 S 35 W 50 1/2 p  
5 N W 90 p  
then with a straight line  
to the beginning

Nicholas Randal <sup>deed</sup>  
to Charles Barnan <sup>dated</sup>  
1793 N 75 N 8 R folio 510  
for part of the tract called  
Jeopardy, Addition to Jeop-  
ardy, and Green Union  
Beginning at a stone stand-  
ing near the 8<sup>th</sup> line of Jeop-  
ardy in a road and running  
thence  
1 S 73 3/4 W 263 7/8 p to a stone  
planted in the great road  
then 2 N 89 1/2 W 2 p to another  
stone planted in the Great  
road then  
3 N 86 1/2 W 40 1/2 p to the 4<sup>th</sup>  
line of Falls Forest then run-  
ning in Falls Forest the follow-  
ing courses viz  
4 N 28 E 13 p to the end of  
the line of Green Union then  
5 N 60 W 4 1/2 p  
6 S 87 W 9 1/2 p then bound-  
ing on the out lines of a parcel  
to the beginning 1/4 of an acre.

off and finally conveyed  
by Henry Deper to Mr Randal  
the 4 following courses viz  
7 N 49 W 96 p  
8 N 80 W 20 1/2 p  
9 S 49 W 4 1/2 p  
10 N 66 W 60 1/2 p to the beginning  
of a parcel of one  
then the boundary on the  
out lines of a parcel  
off and the 3 following courses  
11 N 76 E 106  
12 N 62 E 60 1/2  
13 S 87 E 53 1/2 p to the 6<sup>th</sup> line  
of Addition to Jeopardy  
then  
14 N W by N 28 p to the  
end of the 3<sup>rd</sup> line of Addition  
to Jeopardy then  
15 N by E 116 p to the end  
of the end of the 5<sup>th</sup> line of  
Jeopardy. then boundary  
on the out lines of Jeopardy  
the 3 following courses viz  
16 E 88 p  
17 S E by E 80 p  
18 S 43 E 83 3/4 p  
and then by a straight  
line to the beginning contain-  
ing 320 acres off and return-  
able.

S 39 1/2 W 9 1/2

# Scutt's Level

Surveyed by John Scutt  
beginning at abandoned  
licking near hill side  
and run

- 1 N 1/2 W 50 p to Great  
Stone
- 2 N E 180 p
- 3 S E 44 1/2 p
- 4 S W 180 p

then to the beginning for  
500 acres of land and mud  
aces.

At the far end of the  
87<sup>th</sup> <sup>1/2</sup> mile

S 29 1/2 W 57 1/2 p

57 p Branch

S 30 W 139.8 p (at 49 1/2 p)

then N 46 W 200 p to line

at the N 86 W 2 3/4 p

to Stone the S 80 W

Foot of Church Lake

N 44 E 3 1/2 p then

N 84 W 40 1/2 p at 72

4 p from N 84 W 5 1/2 p

of an old line N 27 1/2

E line N 84 W 5 1/2 p

to 1 p on the lake

round the beginning

of 40 1/2 p line N 30 1/2

E 13 1/2 p N 61 1/2 W 42  
57 1/4 W

$$\begin{array}{r} 15 \\ 15 \\ \hline 75 \\ 15 \\ \hline 225 \end{array}$$

57) 185 / 3.11  

$$\begin{array}{r} 171 \\ \hline 120133.25 \\ 144 \\ \hline 60 \end{array}$$

then went to end of  
 42 ft line and run  
 N39 E to 7 ft then  
 N47 W to 96 ft at 15 3/4  
 ft from station  
 Course is 47 ft from  
 W 11 1/2 ft from center white  
 and brown  
 N78 W to 20 ft  
 S51 W to 4 ft  
 N60 W to 60 ft 59 ft  
 N 118 1/2 W to 16 1/2 ft  
 N 107 W to 9 ft

Courses of Bureau  
 land  
 N27 W to 27  
 feet - S63 E 27 feet  
 N27 E 30 feet  
 N63 W to 27 feet

No of

Batchelor Good Luck

Hub Nabb, Eureka  
Boctopus

Yostre swan

Ewa. No 28



Lines comprising Hab Nab Enlarged Rectified Beginning at a stone marked **FM** said to be the beginning of said land and running

123 3/4  
184 1/2

- 1 N 25 1/2 W 12 1/2 ps to the centre of the county road then
- 2 N 23 E 51 1/2 ps to stone marked **FM - B M** then
- 3 N 85 1/4 E 122 ps then N 23 1/2 E 2 1/2 ps to the centre between two trees a marked white oak and Black oak said trees called for in the Patent of "Hab Nab Enlarged Rectified" then to be drawn from the Stone **FM B M** to the end of the 23 1/2 E 2 1/2 ps line then run from the end of the said 2 1/2 ps line
- 4 S 46 1/2 E 55 1/2 ps to a stone on the top of a Woman Hill then
- 5 S 84 1/4 E 24 1/2 ps at 5 1/2 ps a stone of W Wheelers and Peares Land
- 6 N 82 E 34 1/2 ps
- 7 N 37 E 18 1/2 ps then S 12 E 1 1/2 ps to a stone and bounded Black oak called for in the Patent of said tract thence the line to run from end of 34 1/2 to end of the S 12 E 1 1/2 ps
- 8 S 76 1/4 E 10 ps to the stump of the bounded white oak of said land.
- 9 S 19 E 40 ps to a stone and Spanish oak tree the line now laying down horry line
- 10 S 51 1/4 E 26 1/2 ps line ends on a long piece of ground near W Matthews Barn the
- 11 S 42 1/4 W 15 1/2 ps to W Matthews fence
- 12 S 45 W 36 1/2 ps
- 13 S 41 1/2 W 25 1/2 ps to a stone marked **M** standing on the East side of the Public road
- 14 N 74 W 13 1/4 ps
- 15 N 79 W 18 1/2 ps
- 16 N 80 W 10 1/2 ps
- 17 N 63 W 12 1/2 ps
- 18 N 73 W 24 1/2 ps
- 19 S 79 W 25 1/2 ps to a stone standing in a lane where a bounded Hickory is said to have stood a boundary of Rachel's Good Luck from which place the Duclay House bears N 10 E about 30 ps then running along the centre of said Road a lane
- 20 N 45 W 20 ps
- 21 N 55 W 20 ps
- 22 N 39 W 23 1/2 ps the stone by the Orchard fence stands N 22 E 8 ps then along the road
- 23 S 89 3/4 W 12 ps
- 24 S 76 W 30 ps
- 25 S 30 W 6 ps
- 26 S 23 W 13 ps
- 27 S 56 1/2 W 6 ps
- 28 S 69 1/2 W 10 ps
- 29 S 59 W 10 ps
- 30 S 69 W 5 1/2 ps A Stone stands S 17 E 7 ps then run from said stone beyond the side of said road
- 31 N 86 3/4 W 6 1/2 ps to a stone said to stand in a line of the fence then run along the road from the end of the 5 1/2 ps line
- 32 N 19 1/2 W 19 1/2 ps (At 6 1/2 ps the stone at end of the N 86 3/4 W 6 1/2 ps line is about 8 ps on my right) to the centre of the yack turnpike Road bearing N 13 W. Then run to the stone I began at and run South 30 ps then
- 34 W 1 1/2 ps to the stone at end of the N 86 3/4 W 6 1/2 ps line. The line to run from the last mentioned stone to the beginning stone containing 157 1/2

Land More or less.

Hab Nabb  
Emlawser  
yur hoo

The beginning of Hab Stab enlarged, is on the North west side of Piney Hill, above the Blacksmiths shop -

The stone for the beginning was placed between two Pine Trees, both were blown down, and the roots of the Trees threw down the stone.

To find the beginning, go to the stone on the road to the meeting house, in a fence corner, and reverse the course, which will show the beginning

N. 27 W. 12 perches

N. 21 E. 52 " This 52 perches over reaches the above bounded stone

~~I M & B M. above one perch; therefore we lose the difference.~~

N. 82 E. 122. to a bounded white Oak and Spanish Oak, to run a straight line requires a return variation of  $2\frac{1}{4}$  degrees; thence, according to Aquila Sparks certificate, the elder survey

S.  $47\frac{1}{2}$  E. 56. which carries us to an established bounded stone, marked with the letter **M**. on the top a barren hill, or ridge

S.  $85\frac{1}{4}$  E. 24

N. 81 E. 34.

N. 36 E. 18 to a bounded white Oak

S.  $77\frac{1}{4}$  E. 10. to a bounded white oak on the west side of a branch, distance about 5 perches

S. 20. E. 40. to a Stone marked **M**, and a bounded Spanish Oak, near the mouth of a branch

S.  $52\frac{1}{4}$  E. 26. to a bounded white oak and Hickory

S.  $41\frac{1}{4}$  W. 78. to a stone marked **M**. on the east side of the public road.

This stone has been moved, or lost. This line divides Mr. Orrick's field, now Mr. Matthews' from Hab Stab, and the fence has been standing perhaps 60 or 70 years, and the line must be run on the fence, as near as possible.

S. 20. W. 1 perch, to the road leading from Brynns Mill, then running with and binding on said road the nine following courses -

N. 70. W. 18

N. 84. W. 22

N. 69. W. 28

N. 85. W. 12

S. 74 1/2 W. 22. to a Hickory, called for in the certificate of land called Bachelors Good Luck, and also called for in the certificate called Hab Nub enlarged rectified. The Hickory being now dead, a stone is set up. Still running and binding on said road

N. 46 1/2 W. 18.

N. 57 1/2 W. 22

N. 63. W. 10.

S. 55. W. 13. to a stone standing on the north side of said road near said Nervyman's apple Orchard -

The following are new lines or courses.

Running with said road, until it reaches a stone marked

M & B. on the south side of said road, near the Turnpike; thence to a stone on the Hereford line, on the north side of said road, a few yards, thence to the beginning.

Containing

acres, more or less.

Mr. Bouldin will observe, that, our lines do not correspond from the beginning with Gorsuch's, Sparks', and other lines - and as we are the youngest survey, we will have to lose the difference, therefore, you will please run the lines so as to prevent any future difficulty. ~

When you run to Orrick's, now Matthews fence, it having been on the dividing line for 60. or 70 years, you will let it remain as the dividing line. The stone formerly in the fence corner, near the road, has been removed, I fear. ~

The remainder runs with the road, until you nearly reach the turnpike, on the south side of the road, thence go to the stone, on the north of the road, a few yards in the woods, being a line of Hereford, thence to the beginning. ~

When you ascertain the quantity of land, please send me the statement. ~

8-21

20

$$\begin{array}{r}
 182 \overline{) 20} \\
 \underline{182} \\
 0
 \end{array}$$

$$\begin{array}{r}
 1.22 \\
 8 \overline{) 14.6} \\
 \underline{64} \\
 82 \\
 \underline{82} \\
 0
 \end{array}$$

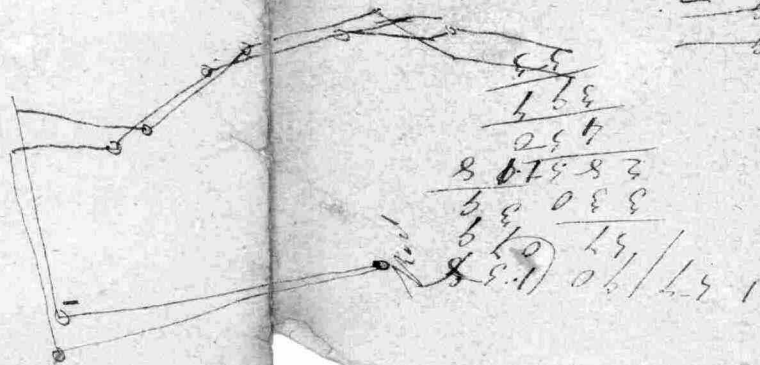
$$\begin{array}{r}
 20 \\
 \underline{2} \\
 18 \\
 \underline{182} \\
 198 \\
 \underline{198} \\
 0
 \end{array}$$

$$\begin{array}{r}
 1.22 \\
 8 \overline{) 14.6} \\
 \underline{64} \\
 82 \\
 \underline{82} \\
 0
 \end{array}$$

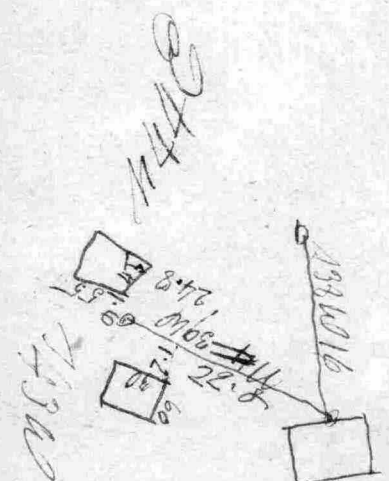
$$\begin{array}{r}
 1800 \\
 103 \\
 \underline{103} \\
 0
 \end{array}$$

M1 M  
M2 M306675  
M3 M386 7.2  
M4 014886A  
M5 M526167

175  
150  
150  
150  
175  
467

7 00.79  
6 04

M6 60  
7.61  
M6 60  
7.61



56 15  
1 30  
45  
54  
11 15  
1 30  
9 45

175  
145  
117  
4 67  
1 40  
6 07  
1 54

$$\begin{array}{r} 47 \\ 30 \\ \hline 77 \\ 38.5 \\ \hline 53.3 \\ \hline 115.5 \\ 115.5 \\ \hline 192.5 \end{array}$$

$$\begin{array}{r} 57 \\ 138.840 \\ 195.84 \\ \hline 6.4 \\ \hline 205.2 \end{array} \quad \begin{array}{r} 205.205 \\ 160 \\ \hline 45.2 \\ 520 \\ \hline 363.2 \end{array} \quad (12.5.12)$$

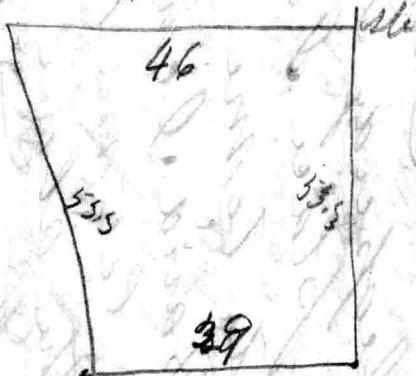
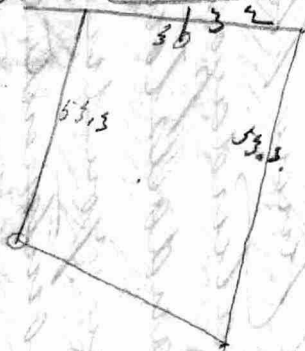

nowa



Patt. Co April 5th 1859

Friend Augustus. Can you  
by any possible means come up to my  
place tomorrow or Thursday Morning  
and make that long talk of survey for  
me one of the parties are suffering most  
terrible cannot plant nor sow and  
the stock running <sup>over</sup> his clove &c in  
consequence of Mr. Fite refusing to  
make a fence until he knows when  
the time is. and if you cannot by any  
possible means come this week besure  
and come on Monday Morning bright  
and early come right out the Franklin  
road and any and every body can tell  
you where I live do try and be there by  
8 o'clock and besure to bring the original  
courses and distances of Leoperdy addition  
to Leoperdy Level union and of Mr. Henry  
Fite place I dont know the name and  
write to me by Saturdays Mail. direct  
to David Sean Randallstown P. O. Ball Co  
and let me know you will be <sup>there</sup> according  
to the above appointment. and you will  
ten thousand times oblige

Yours Most Respect

David Sean

Leopold  
Long Run  
Hills

Thomas DeLosh  
York Run

A. Shows the beginning of Jeoparday Goswick Choice  
 B Shows the begining of Long Crandon on the Hill  
 C Shows the **second** boundary Tree of Barret's Delight  
 D Shows the **third** boundary of Ditto  
 E Shows a stone a boundary of Robert's Forest  
 Jeoparday laid down by black lines shaded yellow  
 With the allowance of  $3\frac{3}{4}$  Degrees for variation Contains 148 acres  
 Jeoparday laid down a second way by Dotted lines shaded red beginning  
 at a Stone said to Stand at the end of the North West  $3\frac{1}{2}$  off line of Goswick's Choice  
 with the allowance of Two Degrees for variation Contains 182 acres  
 3 Shows a part of Long Crandon on the Hill as conveyed by Richard Chinnworth  
 & John Wilmet to Robert Wilmet  
 2 Shows the Land claimed by G. Harzmann

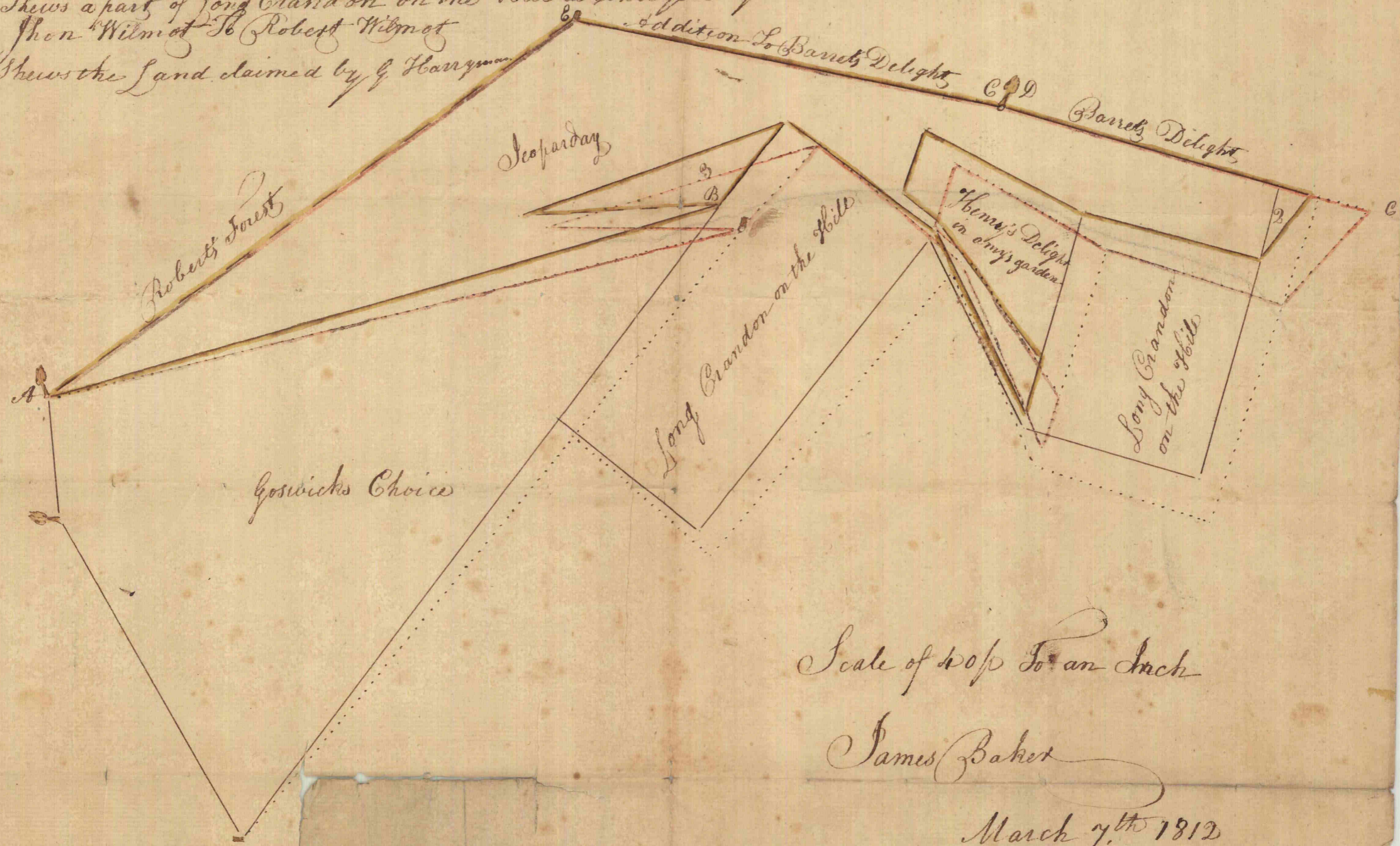

Scale of 40p To an Inch

James Baker

March 7<sup>th</sup> 1812