

Inventory of Andrew F. Henderson
Estate
on Big Elk River
In
Cecil County Maryland

33
19

Envelope N^o 24
1101

OK

24

Tuesday May 7th 1844 Began to
run the Estate of the late Francis
A F Henderson at French Town
Began at stone shown by Mr Husky
Henderson as ~~having~~ been planted when
the Beginning tree of Thompsons
Town granted him the 7th day of Sept
1794 and running then a ~~reversing~~
~~the lines of the deed from Campbell~~
~~Chambers to the said Francis Henderson~~
~~the following courses viz~~

~~N 44° 10' 35" W~~

~~N 55° 20' 03" W~~

~~N 82° 10' 72" W~~ & where the said deed
calls to begin at.

N 102° 6' 20" W

N 44° 10' 26" W

N 47° 4' 20" W the big Stone bears
S 29° 4' 6" E the N W Corner of B House at
French Town bears N 6° E the Corner
of frame house bears S 22° E then

N 84° 2' 72" W at 52 p opposite white
Hall House and 4 p South of it

N 42° 10' 12" W

S 88° 10' 9" W to the stump of the Locust
tree mentioned in the Deed from
C Chamber to F Henderson the N W
Cor of B House bears 46° 2' E N W Cor
of A House bears S 54° E then N 80° 2' W

3 p N 19° 10' 8" W N 32° 10' 69" W

Set a Stake at each end end of 69 p line

1 N 52 E 10 p head of main
 2 N 54 E 13 p
 4 N 35 E 20 p
 5 N 7 E 17 p
 6 N 10 E 10 p
 7 N 35 E 10 p the N W Point of
 Marsh bear S 86 E 10
 N 29 E 36 p the N W Point of
 Marsh bear S 74 E 10
 N 48 E 8 p
 N 61 E 9 p the light house
 to Cedar Point N 50 E then
 run N 63 E 6 p then N 33 E to
 stake at end of N 50 E line then
 went to said stake and run
 S 49 E 6 p
 S 41 E 8 p
 S 69 E 6 p
 N 85 E 10 p
 S 84 E 16 p the Steeple of the Court
 House at Elk Run bear N 30 E
 S 58 E 12 p
 N 71 E 14 p
 S 86 E 11 p
 S 57 E 10 p
 S 74 E 7 p the Court House Steeple
 bear N 22 E then up the Gut
 S 35 E 12 p
 N 63 E 14 p set a stake and went
 to the white oak called first end of
 the N 40 E 45 1/4 p line of the Land
 convey

conveyed by Shirley Henderson to
 A. J. Henderson on the 9th of May 1844
 then run from said white oak
 S 57 E 17 p found no Spanish oak
 S 71 E 7 1/2 p found the sweet gum
 S 42 3/4 E 5 1/2 p " " " "
 S 44 E 5 1/2 " " Black Gum
 then adjourned until tomorrow
 morning at 8 o'clock
 Wednesday May 8th 1844 began at
 the Black Gum tree and run
 S 71 E 9 p to Black oak
 N 84 3/4 E 10 1/2 p to Cedar tree
 N 86 1/4 E 8 1/2 p to Gum
 S 76 3/4 E 26 1/2 p to white oak
 S 73 E 20 1/2 p to Spanish oak
 S 55 E 27 1/2 p to the stump of a
 the white oak tree
 then S 22 W 74 p at 16 p Center
 of Thompsons road at end of line
 set a stake then went to stone the
 beginning of Thompsons Town and
 N 67 E 157 1/4 p at 9 3/4 p cross
 the N 86 1/4 E 8 1/2 p line at 3 1/2 p on said
 line at 14 1/2 p set a stake at the
 fence then went to the white oak
 tree at end of N 40 E 45 1/4 p line and run
 the line of the 20 1/4 acre and run
 East 100 1/4 p to the fence N 17 1/2
 p from end of the 146 1/2 p line
 then run from end of 100 1/4 p line
 along the fence which is to be the

S 17 $\frac{1}{2}$ E 42 $\frac{1}{2}$ p Wallace
 S 9 $\frac{1}{2}$ E 26 $\frac{1}{2}$ p
 S 3 E 8 $\frac{2}{10}$ p to the center
 of the turnpike road then
 S 73 W 4 $\frac{7}{10}$ p to the corner at
 end of the N 23 $\frac{1}{2}$ E 28 p line
 of the Land Company by A. F. H.
 to Boulder Biddle then run along
 the center of the T. R. from end of the
 S 3 E 8 $\frac{2}{10}$ p line. From end of 8 $\frac{2}{10}$ p
 line Boulder Biddle House line
 N 50 $\frac{1}{2}$ E N 87 $\frac{1}{2}$ E 72 p then
 N 36 E 18 $\frac{3}{10}$ p to altar

the dwelling house of Boulder
 Biddle then N 16 W then
 S 72 E 42 $\frac{9}{10}$ p at 26 $\frac{7}{10}$ p center
 of Turnpike road, bearing the
 N 19 W 105 $\frac{1}{10}$ p line marked by corner
 then N 18 W 42 $\frac{1}{10}$ p at 7 $\frac{1}{2}$ p the
 center of T. R. M. C. J. Road
 at 64 $\frac{1}{2}$ p a cross fence then
 N 78 $\frac{3}{4}$ E 16 p to the road the N 16 W 63 $\frac{7}{10}$ p
 adjoined until tomorrow
 morning -

Thursday morning began at end
 of the N 11 W 4 $\frac{7}{10}$ p line of the Land Sale
 by A. F. H. to James Sewell in the road
 leading from Back creek to Elkton
 and resumed the line of the deed for
 Ann Mitchell by A. J. Henderson

as follows viz S 78 $\frac{1}{2}$ E 93 $\frac{3}{10}$ p from
 end of line Boulder Biddle House
 line S 23 E then N 56 $\frac{1}{4}$ W 104 $\frac{1}{4}$ p
 at 84 p a branch of Elk Creek
 the Court House Steeple at Elkton
 then N 19 $\frac{1}{4}$ E then N 85 W 11 $\frac{3}{10}$ p
 set offake then went to end of East
 100 $\frac{4}{10}$ p line as run yesterday from
 end of said line Boulder Biddle
 House line S 80 $\frac{1}{2}$ E then run along
 the fence dividing the White Hall
 farm from Boulder Biddle farm
 N 19 W 28 p to altar
 N 23 $\frac{1}{2}$ E 29 $\frac{1}{2}$ p to a red oak marked
 with 6 notches then along the fence
 N 18 $\frac{1}{2}$ W 17 $\frac{1}{2}$ p at 10 p old gate
 leading to Lewis Thomas

N 21 W 108 $\frac{1}{10}$ p intersects the S 63 E
 14 p line as run on the 7th instant
 at 13 p on said line then N 14 W
 13 $\frac{2}{10}$ p to end of line N 85 W 11 $\frac{3}{10}$ p
 line then adjourned to Dinner
 then went to end of B. Biddle
 S 34 W 42 p line and run the
 line of the first described part
 in Alexander deed viz

S 33 W 15 $\frac{1}{4}$ p to
 S 3 $\frac{1}{2}$ E 42 p at 40 p center of lot
 which is 250 feet wide at corner
 north 87 $\frac{1}{4}$ p
 N 67 E 27 p then N 67 $\frac{1}{4}$ W 17 $\frac{1}{10}$ p
 to altar supposed to be above
 of the Miller lot then run from end
 N 67 E 27 p line N 77 W 33 p at 76 p
 center of N. Road

end of line the place I started
from is S83W 1 1/2 ps
then advanced across
morning at 7 o'clock.

Friday May 10 1844

Began at a stone planted where
the block white oak stood
the leg of Post of Pacadilla and on N26W 10 1/2 ps
to Peach Creek then along said
Creek N58E 10 ps N85E 8 ps
N39E 4 ps S83E 6 ps N49E
4 ps N54E 6 ps S87E 6 ps N55E
14 ps N74E 16 ps N81E 11 ps to
the centre of the Eastern shore

post road saw a cabin S. 1 W

then N30E 12 ps N42E 12 ps
N75E 12 ps S89E 8 ps N62E
14 ps N77E 6 ps N40E 24 ps
N42E 11 ps then S26E 30 ps
to a stone marked Camp J.T.

then went back to stone I began at
and ran along the old Choctaw

road on

S4E 13 ps

S12E 12 ps

S22E 18 ps

S18E 16 ps

S38E 12 ps

S26E 5 ps to the centre of the front
Iron and New Castle Road
then

along the centre of said road

N71E 15 1/2 ps N51E 10 1/2 ps

centre of the East with the
line ends on state line then
along the state line

N16W 98 ps then S64E 10
8 ps to stone C and J.T. then
advanced with the survey.

Friday afternoon began at a stone
supposed to stand where the
best part of the call for
in the deed from Mr. Alexander to
A. J. Henderson for mill lot and

run the line of Mill road via
S67W 100 ps ^{to Kelly Creek, run for 99 ps} N19W 19 ps

to a stone at
end of 27 ps line as run yesterday then
up the creek S32E 6 ps S76E 8 ps

S41E 7 ps then S51E then run N11W
4 ps to S43E the end of S51E line then
went to state at end of S51E line

and sighted S59E then run N50E
6 ps then sighted S49E to end of S59E

East line then run from end of the
S59E line S84E 14 ps the post on old
dam bears N69E then run N10E

5 1/2 ps the post bears N81E. then
went back to said stone and run
S22E 34 ps to the water of Pales cut

the post at old dam on South
side of the creek bears S12W.
said stone stands S67W 5 ps
from

from where it is evidently an
 old fence and run:
 Then went to show at end of the
 N78 W 3 1/2 line of the same course
 by A. H. Hunter to Boulder Biddle
 and run N78 W 20 p along the
 rail road N74 1/2 W 15 p
 N68 W 12 p N71 W 92 p
 N30 E 1 1/4 p N61 W 3 1/4 p S35
 W 1/4 p N64 W 9 1/2 p to corner of
 Wharf the N W corner of Brut
 Hunter N38 E then went back
 to 2 p or 9 1/2 p line and run N1 E 28 1/2 p
 to end of N5 1/2 E line N87 1/2 W
 10 1/2 p N5 1/2 E 4 p S87 1/2 E 6 1/2 p
 N50 E 26 1/2 p N63 E 12 p S78 E
 10 p S52 E 11 p N38 E 6 p to
 center of line W N20 E 4 p N34 W
 16 1/2 p then N N75 E 10 1/2 p to the
 N W corner of Brut House at 8 p the fence
 then advanced until tomorrow morn-
 ning at 8 o'clock.

Saturday morning went to end
 of S3 E 8 1/2 top line on the road and
 sighted to S W corner of Boulder
 Biddle Barn N4 1/4 E then went
 to the beginning of said line and
 sighted to S W corner of the Barn
 N45 1/4 E then went to the beginning

of the S 9 1/2 E 26 p line and
 sighted N64 E to S W corner
 of B Biddle's Barn and
 N71 1/2 E to Biddle's House then
 went to end of the S3 E 8 1/2 top line
 and run along the road S88 W 58
 N87 W 14 p the House at Waterman's
 Point bears S74 W. The Point called
 Geary Fishery then bears N83 W then
 along the road N84 W 44 p Water-
 man House bears N68 1/4 W. Still along
 the road S79 1/2 W 48 p At 14 1/2 p in a
 range with west front of frame Barn
 A126 1/2 p in a range with W front of
 Brut Stables A138 1/2 p in a range with
 west end of Mr Reed's dwelling from
 end of line show beginning of Thompson
 town bears N28 1/4 E White Hall House
 bears N39 1/4 W Still along the road
 N3 1/2 E 19 1/2 p to end of 7 p on the
 N75 E 10 1/2 p line as run yesterday
 then went to the beginning of the N75 E 10 1/2 top
 line and sighted N70 W to the Point
 called Geary Fishery Show White
 Hall House bears N32 1/2 W then along
 show N61 W 12 p N60 W 8 p
 N7 W 17 p N73 1/2 E 26 p N26 1/2 E 17 1/2 p
 to the stand began at on the 7th Inst
 from same show the House at Water

Waterman Point bears N 62 W
the Point at Geary Fishery
Shaw bears N 85 W

Tuesday June 4th 1844 went
to French Town and examined
the work began at end of N 18 1/2 W
17 1/2 line as run on Thursday the
9th of May and run N 43 E 78 1/2 W
end of the S 79 W 93 3/4 line the
N 79 E 93 3/4 to the road the
along the road S 11 E 63 2/3 to the
S 79 W 16 1/2 then S 11 E 43 1/2 to a
ninth quarter marker with 12
notches the S 9 E 105 1/2 to the then
at end of ~~42 1/2~~ line S 72 E 49 1/2
line

from end of rope on the 93 3/4 Boulder
Biddle House bears N 6 E —

1792

400

8

36

62

97 1/2

139 1/2

179

78 1/2

91 1/2

146 1/2

131 1/2

15

My views are as follows viz

French Town farm .at . . .	\$40 .
Whitehall at - - -	35
Coulden Biddler farm - - -	30
The Wood Lake at - - -	30
The Land on south side of Race road - being very poor old field . . . at - - -	} 10 .
Mr Holmes owns a lot adjoining for which he gave 500 for 40 acres	}

Wm Reed } Cham Cairns
Jonathan Knolls }

John P Price } at 20 p. 137
Poleman and }
Edw H Price }
Aseman Price }

Aseman Price } 116 43 2/3 p

Aseman Price }
12 notes the 409 p

1141 682 p

43 p



Scale of 40 p^s in an Inch

29 1/2
- 32

26
64

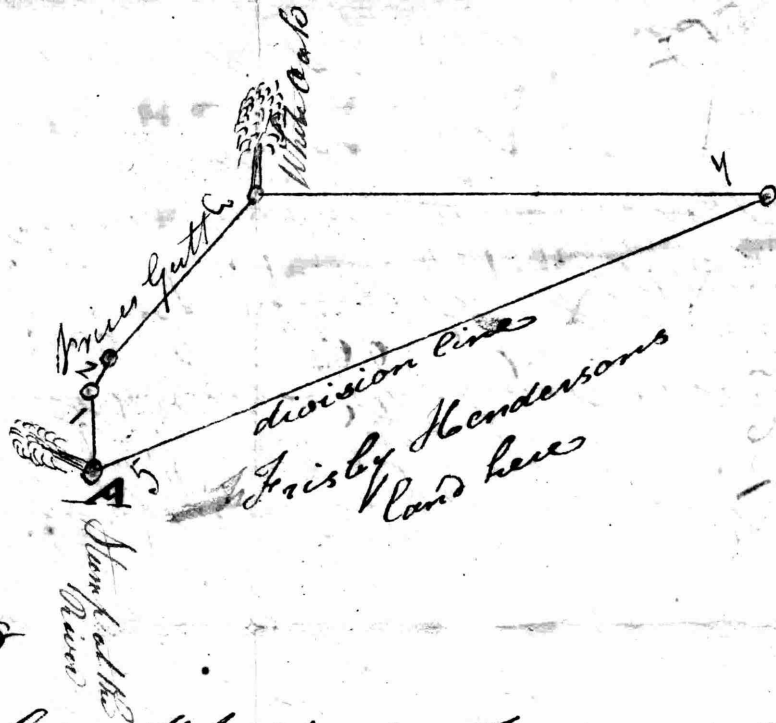

Sept. 20th 1808

Beginning to lay off part of a Tract of land called
 the "Two Sisters", alias, "Thompsons' Town", alias, "Pricer Grant".
 at a large Chesnut oak tree on the
 East side of Elk River being the Butt of one of the
 boundaries between the lands of ~~Samuel Henderson~~ ~~James Henderson~~
 of Frisby Hendersons ~~part of said tract of land~~ ~~being~~
~~the~~ ~~part~~ ~~of~~ ~~the~~ ~~tract~~ ~~contiguous~~ ~~in~~ ~~Back~~ ~~C. H. C. C.~~
~~denote~~ ~~in~~ ~~the~~ ~~plot~~ ~~by~~ ~~the~~ ~~letter~~ ~~A~~
 thence N. 3 1/2. W. 16 1/2 p^s along Elk River to the mouth
 of Pricer Gut, then up said gut, N. 29 1/2. E. 8 p^s then
 N. 40. E. 45 1/4 p^s to a white oak tree blazed on four sides
 standing on a point in the forks of said Pricer Gut
 being to the ^{South} Eastward of two other smaller white oak
 trees on said point, then N. 88. E. 106 1/2 p^s to a stake
 a corner of Frisby Hendersons land, then with said land
 by a straight line to the Beginning containing 21 1/4 Acres
 of land

V Robt. Walmsley S. C. C.

- 1 N. 3 1/2 W — 1 1/2 perches
- 2 N. 20 1/2 E — 8 1/2, D^o
- 3 N. 40. E — 45 1/4, D^o
- 4 N. 88. E — 106 1/2, D^o
- 5 The nec to "A" — C. Chambers

$$\begin{array}{r} 21 \\ 5 \\ \hline 105 \\ 1.5 \\ \hline 106.5 \end{array}$$

100

$$\begin{array}{r} 184.5 \\ 8 \\ \hline 848 \\ 282. \\ \hline 663 \\ 16 2/3 \\ \hline 283.33 1/3 \end{array}$$

$$\begin{array}{r} 186 \\ 207 \\ \hline \end{array}$$

$$\begin{array}{r} 21. 1/4 \\ 23. 1 \\ 8. 1 \\ \hline 42 3/4 \end{array}$$

$$\begin{array}{r} 263. 3/4 \\ 42. 133 \\ \hline 221 \end{array}$$

$$\begin{array}{r} 21 \\ 5 \\ \hline 105 \\ 1.5 \\ \hline \text{£}106.5 \end{array}$$

100

- 1 N. 3 1/2 W. — 1 1/2 Perched
- 2 N. 20 1/2 E. — 5 1/2 D.
- 3 N. 40 E. — 4 3/4 D.
- 4 N. 88 E. — 10 6 1/2 D.
- 5 The nec to "A" — C. Chambers

$$\begin{array}{r} 106.5 \\ 8 \\ \hline 828 \\ 282. \\ \hline \text{\$} 283.33 \frac{1}{3} \end{array}$$

$$\begin{array}{r} 105 \\ 13 \\ \hline 186 \end{array}$$

$$\begin{array}{r} 268.34 \\ 42 \\ \hline 226.34 \\ 42 \\ \hline 184.34 \end{array}$$

ca

B

1000

High

Street

beam of 20 feet in width

117 feet

39 feet

Lot Number Two

19.9

8.8

about 67 feet in length

100

97

Herman H Perry's Lot

49 1/2

Back Stable

30

6.52

6.5

14

20.3

3.6
2.6

Salisbury

Street

Johnson Lee 60
 Deering 26
 Gibson 26.6
 McCleary 22.
 DeLudchy 27.
 King 22.
 Tom Wilson 26
 100

G Earnest 42

Heath 20.6

Sumner 19
 18.

B. Davis 18.

J. B. Moore 330.

38
 105
 902
 82

822
 902

3 | 1724
 572 2/3
 1149 1/3

902
 871
 1773
 3576
 1182
 1082
 100

230 bone bone force

40

Mr. Ellen Kennedy - 230
 38
 Mr. William Johnson - 1135
 36
 Thomas. Johnson - 19
 26.6

230
 105

42
 140
 26
 72
 27
 22
 16.6
 26
 60
 800
 130
 830

3 | 1400
 466 2/3
 933 1/3

38
 300
 30
 368

230
 130
 38

330
 1086 1/2

3 | 1773
 59
 1182
 1086
 = 96

29
 29
 30
 25
 123
 43
 54
 14
 24
 26
 60
 306
 336
 199 3
 871.3

20.7
 19.6
 60
 33.6
 23.8
 40
 199.3

40
 26
 27 1/2
 20 1/2
 30
 17 1/2
 17
 186 1/2
 27
 26 1/2
 27
 35
 30
 236

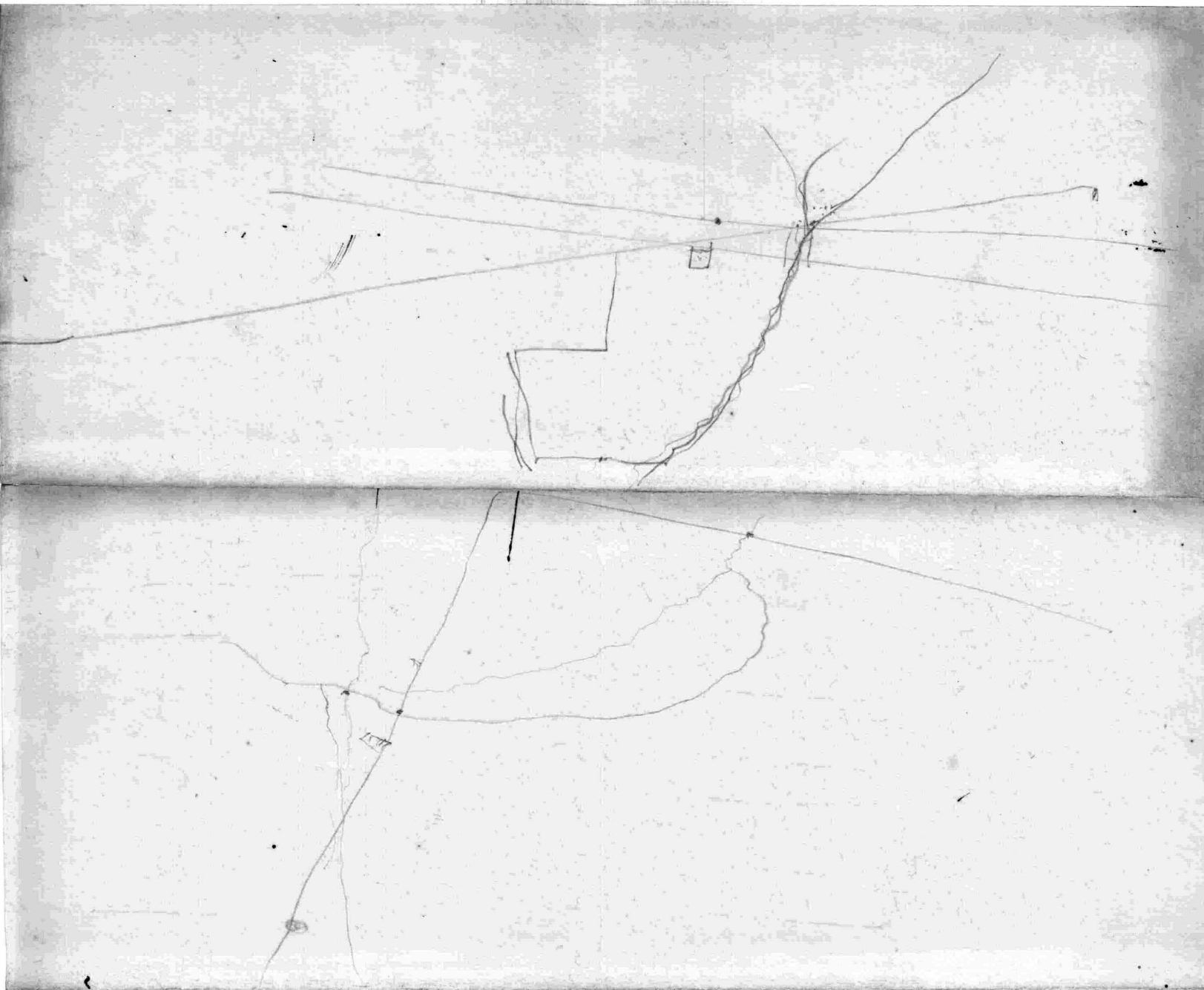

Plan of
 Frenchtown
 Improvements.

236
 237
 164
 44
 44
 14
 55

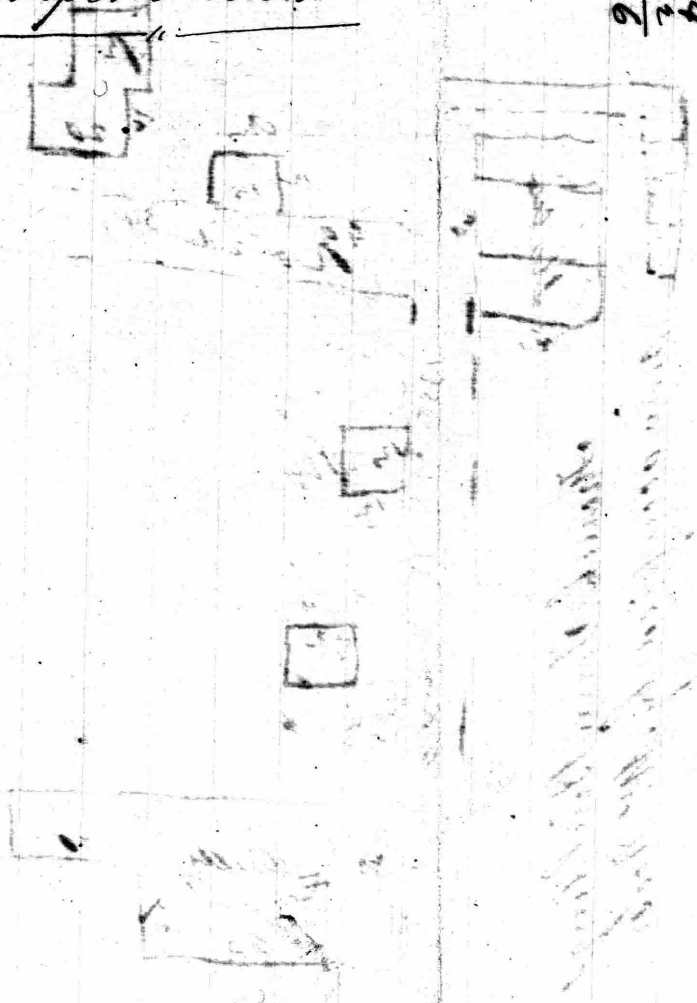

White Hall is occupied by Mr. Noble
Biddle

Rumseys Place is occupied by
Mr Boulden Biddle

French Town at \$40.
White Hall at 30
Boulden Biddle at 30

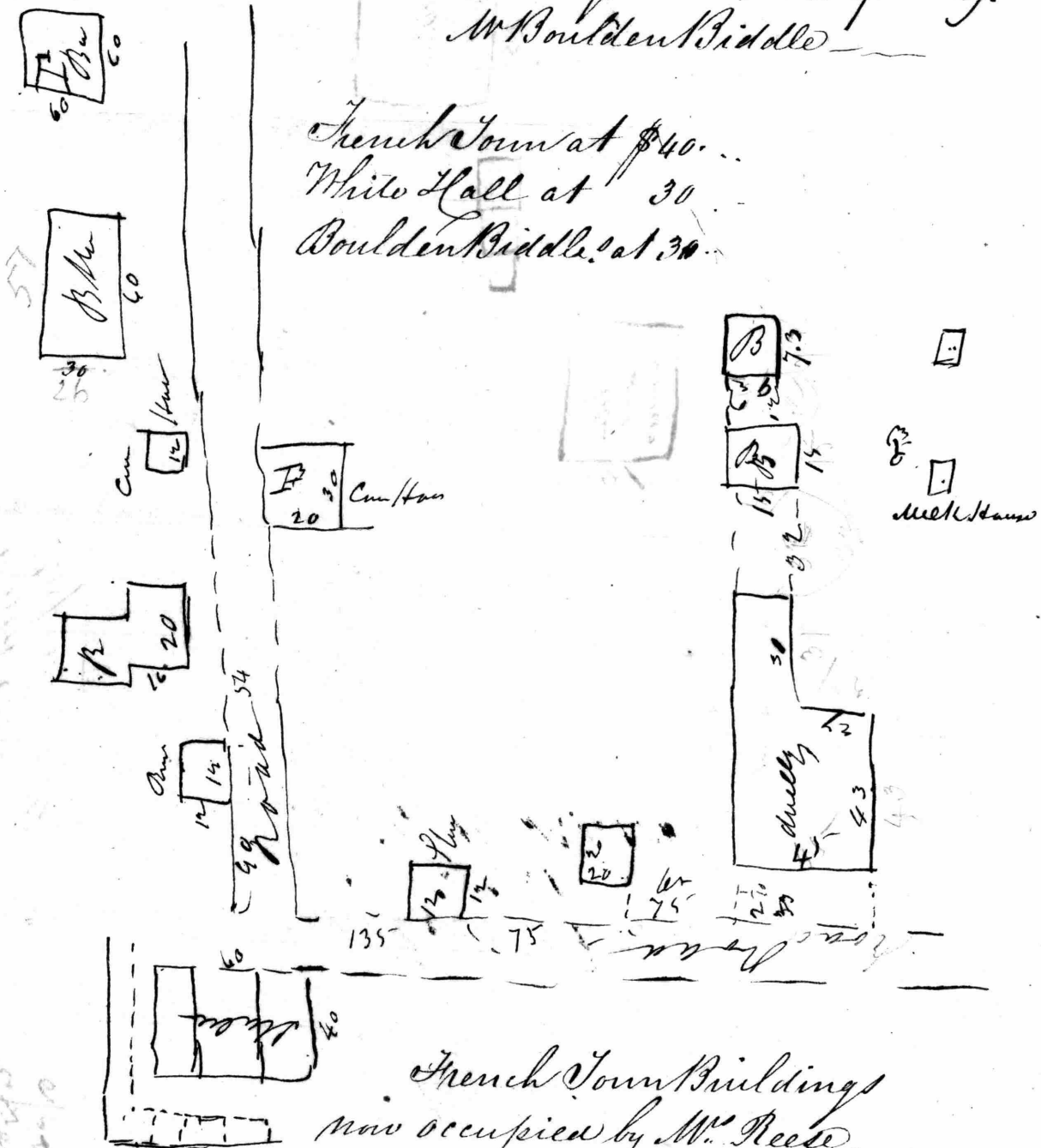

French Town Buildings
now occupied by Mr. Reese.

Then went back to saw stum and run 22 in $\text{E } 34\frac{1}{2}$ the post at
 old dam on S side of creek bears 212 W. Saw stum stands $\text{S } 67\text{ W } 5\frac{6}{10}$
 from where it is evidently an old fence old rim

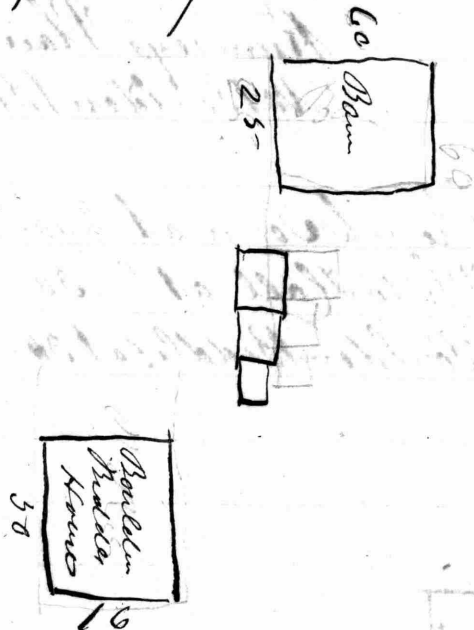

58

14

44

48

164

72

236



[Faint, illegible handwritten text]

Courses & Distances
of Thompson's Town
called French Town
with addition

Courses, of a Tract of Land called Thompsons
Town, known by the name of French Town
lying on Elk River in Cecil County

Beginning at the Stump of a large Chestnut
Oak Tree standing on an Ivy Bank on the east
side of Elk River being the former corner
of said land and a Durjeon tree between the
Lands of J. Henderson and formerly John C Chambers
at this time ^{with} ~~of~~ ^{and} under the Bank corresponding the Stump of
said Tree is fixed a Stone to Perpetuate said
Boundary, and running from thence North $3\frac{1}{2}$ West
16 Perches 5 tenths of a perch along the Shore of said River
to a Stone on the east side of said gut then North
 $29\frac{1}{2}$ East 8 Perches up said gut, then North 40 East
 $45\frac{1}{4}$ Perches to a White Oak mark with 12 notches standing
on a point between the two Branches of said River gut
then up the ^{the following} east Branch, South $58\frac{1}{2}$ East 17 Perches to
a Spanish oak, South 73 East 7 Perches 6 tenths, ~~to a~~
Sweet Gum South $44\frac{1}{4}$ East 5 Perches 6 tenths to a small
Sweet Gum South 46 East 5 Perches 1 tenth to a small Black
Gum South 73 East 9 Perches to a Black oak, North
 $83\frac{1}{4}$ East 10 Perches 8 tenths to a small Cedar, North ~~84~~ $84\frac{3}{4}$
East 8 Perches 6 tenths to a small Sweet Gum, South $78\frac{1}{4}$
East 26 Perches 6 tenths to a White oak, South 75 East
20 Perches 6 tenths to a large forked Spanish oak at the
head of said Branch, then South $56\frac{1}{2}$ East 27 Perches
7 tenths to a White oak mark with 12 notches
standing at the end of the old original N N E
line of 287 Perches from ~~the~~ ^{point} Creek, thence said
line reversed South 20 degrees West 288 ^{Perches}, until it intersects
the northerly side of said ^{point} Creek two Perches beyond

a bought tract sett up at the Bank of said creek then
North 74 degrees west 14 perches by said creek to Elk River
then up along said River and bounding therewith the
fourteen following courses Viz North 37 degrees east 20 perches
North 21 degrees east 20 perches north 30 perches north
24 degrees west 24 perches North 33 degrees west 23 perches
South 88 degrees west 98 perches North 67 perches North 50
degrees east 22 perches North 45 degrees east nine perches
North 87 degrees east 8 perches north 34 degrees west 33
perches North 46 degrees east 6 perches north 74 degrees
east 22 perches north 33 degrees east 16 perches Still up
along the easterly side of S^d River and Bounding
therewith and from thence by a straight line to the
Place of Beginning containing 198½ acres be the same
more or less

Course of Boulder Bidder Farm Regency in ~~Center~~ of the French Town and New Castle Turnpike road and in along said road

- 1 M87 2/2 C 72 1/2
- 2 M36 C 18 3/4 **A**
- 3 M72 C 42 2/3
- 4 M9 W 105 3/4
- 5 M11 W 43 1/3
- 6 M78 3/4 C 16 1/3
- 7 M11 W 63 7/10
- 8 M78 2/2 W 93 7/10
- 9 M56 2/2 W 104 1/3
- 10 M85 W 11 1/2 **B** 11 M13 C 13 2/10
- 12 M21 C 108 3/10
- 13 M18 2/2 C 17 1/3
- 14 M23 2/2 C 29 2/3
- 15 M19 C 28 1/3
- 16 M17 2/2 C 42 1/3
- 18 M19 2/2 C 26 1/3
- 19 M13 C 8 2/10 to the Regency containing as. 2 1/3

Part of Piccadilla Wood Land

Beginning at Black & white oak now astone and running

- 1 M26 2/2 to 14 2/3 to Peach creek then up the creek
- 2 M58 C 10 1/3
- 3 M85 2/2 C 8 1/3
- 4 M39 2/2 C 4 1/3
- 5 M80 2/2 C 6 1/3
- 6 M49 C 4 1/3
- 7 M54 C 6 1/3
- 8 M87 C 6 1/3
- 9 M55 C 14 1/3
- 10 M74 C 16 1/3
- 11 M81 C 11 1/3 to Center of Eastern Shore Rail Road and a road near M60
- 12 M30 C 12 1/3
- 13 M42 C 12 1/3
- 14 M75 2/2 C 12 1/3
- 15 M89 C 8 8/10
- 16 M62 C 14 1/3
- 17 M77 C 6 1/3
- 18 M40 C 24 1/3
- 19 M42 C 11 2/10 then
- 20 M26 C 30 2/10 to stone marker C and JT then
- 21 M64 2/2 C 8 1/3 to the Delaware line then with said line
- 22 M1 C 98 8/10 to the Center of the French Town and New Castle Rail Road

190
22
450
388
471920
40
7680
72630
7890

then along the center of said road

- 23 17 1/2 to 15 1/2 ft at 100 2/10 ft Centre of Eastern Shore Rail Road then
24 12 6 to 5 7/10 ft
25 11 3/4 to 12 ft
26 11 8 to 16 ft
27 11 2 to 18 ft
28 11 2 to 12 ft
29 11 4 to 13 ft

These corners are along where the old Choptank road
formerly ran

to the by or Century

\$137.75
\$127.75
Feb. 3. 57

Wendison

Cavin Bouldin
Cavin Bouldin

Shropshire
1857

MS
E
SW

1857

something

Washington
Cavalry
Company

MS
SW
1857

$$\begin{array}{r}
 10 \quad 94.6 \\
 \hline
 .56
 \end{array}$$

$$\begin{array}{r}
 y. 305 \quad 5.8 \quad 105 \\
 \hline
 105 \\
 275 \\
 \hline
 550
 \end{array}$$

$$\begin{array}{r}
 305 \overline{) 5775} \\
 \underline{305} \\
 2725
 \end{array}$$

$$\begin{array}{r}
 88.9 \\
 \hline
 89.9
 \end{array}$$

$$\begin{array}{r}
 12 \quad 115 \\
 \hline
 525 \\
 525 \\
 \hline
 5775 \quad 1.8 \\
 \underline{305} \\
 2725 \\
 \hline
 2440
 \end{array}$$

541.

189. 8

61.

30.

61.

171. 3

30. 8

30.

81.

254.

312.

1762.7
100.

R 66
20
86
36

- 66 Schwann
- 20 Collins
- 66 Mansfield St.
- 20 Berkeley Ave.
- 106 Republican
- 20 Stockton Ave.
- 30 Astory St.

308
136
444

162

162

189 8

189 8

171. 3

070. 3

160. 8

160. 8

157.

157.

157.

1838.2
1762.7
075.9

Hollite
Hollite

1762.) 20 2018
100
1862 1838 2
444
2282 2
1862
420
376
104

Course of White Hall Farm
from A

- 1 S 84 E 72 1/2 p
- 2 S 60 E 33 1/2 p
- 3 S 13 E 19 1/2 p
- 4 N 29 1/2 E 68 1/2 p
- 5 N 40 E 45 1/4 p
- 6 East 100 1/10 p
- 7 N 19 W 28 1/2 p
- 8 N 23 1/2 W 29 1/2 p
- 9 N 18 1/2 W 17 1/2 p
- 10 ~~S 21~~ W 108 3/4 p to Elk River then down and bounding on the water of said River
- 11 N 63 W 13 1/2 p
- 12 N 35 1/2 W 12 1/2 p
- 13 N 74 W 7 1/2 p
- 14 N 57 W 10 1/2 p
- 15 N 86 1/2 W 11 1/2 p
- 16 S 71 1/2 W 14 1/2 p
- 17 N 58 W 12 1/2 p
- 18 N 84 W 16 1/2 p
- 19 S 85 W 10 1/2 p
- 20 N 69 1/2 W 6 1/2 p
- 21 N 41 1/2 W 8 1/2 p
- 22 N 49 W 6 1/2 p to Cedar Point
- 23 S 50 W 28 1/2 p
- 24 S 61 1/2 W 9 1/2 p
- 25 S 48 W 8 1/2 p
- 26 S 29 W 36 1/2 p
- 27 S 27 W 35 1/2 p
- 28 N 78 W 93 1/2 p
- 29 S 85 W 48 1/2 p
- 30 S 28 W 24 1/2 p
- 31 South 36 1/2 p
- 32 S 56 E 88 1/2 p
- 33 S 69 E 56 1/2 p
- 34 S 72 E 26 1/2 p to the beginning containing as a 1/2 min. alleys as a 1/2 p
thence is mark and is valueless.

Course of No 15

- 1 N 33 1/4 E 101 1/2 p
- 2 N 72 W 25 1/2 p
- 3 N 70 W 45 1/2 p
- 4 S 39 1/4 E 27 1/2 p 6 3/4 E 27 1/2 p
- 6 S 12 1/2 W 29 1/2 p
- 7 S 25 1/4 W 12 1/2 p
- 8 S 38 1/2 W 17 1/2 p then to the beginning for 18 1. 00

Course of French Town Farm
from A

- 1 N 3 1/2 W 16 1/2 fms
- 2 N 29 1/2 E 8 fms
- 3 N 40 E 45 1/4 fms
- 4 East 100 1/4 fms
- 5 S 17 1/2 E 42 fms
- 6 S 19 1/2 E 26 fms
- 7 S 3 E 8 1/2 fms to center of French Town and New Castle Lempke road
- 8 S 73 W 4 1/2 fms
- 9 S 23 1/2 W 28 fms
- 10 N 70 W 5 1/2 fms
- 11 S 22 W 6 fms
- 12 S 70 E 7 1/2 fms
- 13 S 23 3/4 W 119 fms to Rail Road then along the road.
- 14 N 78 W 20 fms
- 15 N 74 1/2 W 13 fms
- 16 N 68 W 12 fms
- 17 N 71 W 105 fms to the water of Elk River then with the River
- 18 N 5 1/2 E 28 1/2 fms
- 19 N 87 1/2 W 11 fms
- 20 N 5 1/2 E 4 fms
- 21 S 87 1/2 E 6 1/2 fms
- 22 N 50 E 26 1/2 fms
- 23 N 63 E 12 fms
- 24 S 78 E 10 fms
- 25 S 52 E 11 fms
- 26 N 38 E 6 fms
- 27 N 20 E 4 fms
- 28 N 34 W 16 1/2 fms
- 29 N 61 W 12 fms
- 30 S 60 W 8 fms
- 31 N 7 W 17 fms
- 32 N 73 1/2 E 26 fms
- 33 N 26 1/2 E 17 1/2 fms to the beginning containing an N. W. of Handman's aleb

Boulder Biddle's Lane
from A

- 1 N 72 E 42 ⁹/₁₀ ps
 - 2 N 79 W 105 ²/₁₀ ps
 - 3 N 11 W 43 ps
 - 4 N 78 ³/₄ E 16 ps
 - 5 N 11 W 63 ⁷/₁₀ ps
 - 6 N 78 ¹/₂ W 93 ³/₁₀ ps
 - 7 N 56 ¹/₄ W 104 ps to the water of Elk River
 - 8 N 85 W 11 ps
 - 9 S 13 E 13 ⁷/₁₀ ps
 - 10 S 21 E 108 ³/₁₀ ps
 - 11 S 18 ¹/₂ E 17 ps
 - 12 S 25 ¹/₂ E 29 ¹/₁₀ ps
 - 13 S 19 E 28 ps
 - 14 S 17 ¹/₂ E 42 ps
 - 15 S 9 ¹/₂ E 26 ps
 - 16 S 3 E 8 ²/₁₀ ps the center of Timpke road from French town to New Castle
 - 17 N 87 ¹/₂ E 72 ps
- then by a straight line to the beginning (the corner is N 36 E 18 ³/₁₀ ps) containing
a. a. ps of land run along

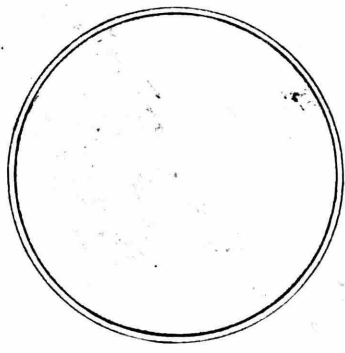

No 14

- 1 D1 W 80 1/4
- 2 D67 W 54 1/4
- 3 D32 C 6 1/4
- 4 D76 C 8 1/4
- 5 D41 C 7 1/4
- 6 D51 C 17 1/4
- 7 D59 C 34 1/4
- 8 D84 1/2 C 14 1/4
- 9 D55 1/2 C 18 1/4
- 10 M33 3/4 C 45 1/4
- 11 M22 1/2 W 59 1/4
- 12 D67 W 19 1/4
- 13 M7 W 68 1/4
- 14 M85 W 15 1/4

Inventory of Andrew
F. Henderson (deceased) Estate
Lying in Cecil County Md

Inventory of Andrew Henderson's Estate (Deceased)

No. of Lots	Situation	Of What Tracts Composed	By Whom Conveyed	Date of conveyance	Where recorded	Quantity of Land	Remarks
1	In Cecil County	The two Sisters of Duck Creek (now called White Hall)	Thibby Henderson	April 26 th 1823	J.S. No 21 folio 5 to 8	290 ⁰⁰ 00 ⁰⁰ 00 ⁰⁰	Shew owned by Mr Henderson's Estate
2	In Cecil County	Part of Pates, Sheek and Wallaces Good Design	William Alexander	July 22 nd 1821	J.S. No 18 folio 263	50 ⁰⁰ 3 ⁰⁰ 00 ⁰⁰	Part of this Conveyed to Bouldin Biddle
3	In Cecil County	Paces Adventure and Campbells Lot	Lewis Thomas	March 25 th 1824	J.S. No 21 folio 325 to 326	71 ⁰⁰ 2 ⁰⁰ 00 ⁰⁰	Shew owned by the Heirs
4	In Cecil County	Thompsons Town (now French Town)	Thibby Henderson	May 9 th 1814	J.S. No 10 folio 183	198 ⁰⁰ 2 ⁰⁰ 00 ⁰⁰	Part of this Land included in Bouldin Biddle's deed and sold to Summ
5	In Cecil County	Part of Picadilla, Sufferns Lot	Thibby Henderson	May 9 th 1814	J.S. No 10 folio 185	226 ⁰⁰ 00 ⁰⁰ 00 ⁰⁰	This deed conveys two parcels and the quantity of one is only stated
6	In Cecil County	Part of Runseys Range	Wm Saml Foster	March 27 th 1828	J.S. No 26 folio 20-21	18 ⁰⁰ 00 ⁰⁰ 00 ⁰⁰	It is thought that this is sold to Biddle & Summ
7	Lot No 3 in Elkton		William Moffett Shff	Sept 10 th 1823	J.S. No 21 folio 296 to 297		This Lot has been sold
8	In Cecil County	Parts of Danding & Campbells Divided	William Moffett Shff	Sept 10 th 1823	J.S. No 21 folio 291 to 296	600 ⁰⁰ 00 ⁰⁰ 00 ⁰⁰	This property sold to Biddle
9	In Cecil County	Newcastle Back Landing	Ann Mitchell	July 29 th 1826	J.S. No 23 folio 314-15	102 ⁰⁰ 00 ⁰⁰ 00 ⁰⁰	Shew owned by the Estate
10	In Cecil County	"Buchanans Endeavour", bathainers Lot, and part of Runseys Range	Georg B Runsey & Mary Runsey	July 25 th 1826	J.S. No 23 folio 334 to 337		Buchanan's Endeavour conveyance ——— 100 ⁰⁰ 00 ⁰⁰ Bathainers Lot conveyance ——— 7 ⁰⁰ 2 ⁰⁰ 00 ⁰⁰ Runseys Range quantity not stated ——— <hr/> There is no deed to Summ and of course he has only an Equitable interest therein as he owes \$80 on it with interest —
		Recapitulation White Hall ——— 290 ⁰⁰ 00 ⁰⁰ 00 ⁰⁰ Pates Creek & Wallaces Good design ——— 50 ⁰⁰ 3 ⁰⁰ 00 ⁰⁰ Paces Adventure & Campbells Lot ——— 71 ⁰⁰ 2 ⁰⁰ 00 ⁰⁰ French Town ——— 198 ⁰⁰ 2 ⁰⁰ 00 ⁰⁰ Picadilla ——— 226 ⁰⁰ 00 ⁰⁰ 00 ⁰⁰ Runseys Range ——— 18 ⁰⁰ 00 ⁰⁰ 00 ⁰⁰ Newcastle Back Landing ——— 102 ⁰⁰ 00 ⁰⁰ 00 ⁰⁰ Buchanan's Endeavour ——— 100 ⁰⁰ 00 ⁰⁰ 00 ⁰⁰ Bathainers Lot ——— 7 ⁰⁰ 2 ⁰⁰ 00 ⁰⁰ Runseys Range ——— 120 ⁰⁰ 00 ⁰⁰ 00 ⁰⁰ <hr/> 1076 ⁰⁰ 3 ⁰⁰ 00 ⁰⁰ 189 <hr/> 887 ⁰⁰ 3 ⁰⁰ 00 ⁰⁰	Sold Summ ——— 18 ⁰⁰ 00 ⁰⁰ 00 ⁰⁰ Sold to Bouldin Biddle ——— 51 ⁰⁰ 00 ⁰⁰ 00 ⁰⁰ do Biddle & Summ ——— 120 <hr/> 189 ⁰⁰ 00 ⁰⁰ 00 ⁰⁰	Mr Runsey for a deed from Runsey to Mr Henderson?			
		William Holby month of of Balt ^o					

Inverstory of Andrew H
Hendersons (deceased) Estate
Lying in the City of Baltimore

Inventory of Andrew J Hendersons Estate.

No of Lot	Where Situate	By Whom Conveyed	dated of conveyance and where recorded	In what Lands
✓ 1	East side of Charles Street 71 1/2 by 100 apart distant 75 feet from W side of Light Street	Joseph Turner & wife	June 17 th 1834 J.K. No 238 folio 443	An annuity of \$900 per annum semi annually
✓ 2	East side of Granby Street 38 by 102 1/2	Charlotte Ramsay	May 30 th 1831 W.G. No 212 folio 281	} Part sold off to \$500
✓ 3	NE Int of High & Salisbury Streets 55 by 120 feet	D. Mewat & M. Panning	Dec 8 th 1834 J.K. No 243 folio 499	
✗ 4	W Side of Light Street 25 by 60 1/2	Wm J Rudenstein	March 18 th 1837 J.K. 268 " 22	WB this deed is to F. J. Henderson & A. J. Henderson as tenants in common — \$7250 \$7750
✗ 5	East side of South Street 26 by 54 feet	J. B. Buckhead & wife	Nov 28 th 1835 J.K. No 254 fol 430	WB this deed is to F. J. Henderson & A. J. Henderson as tenants in common — \$7500 \$5500
✗ 6	East side of South Street 23 by 54 feet	B. M. Heigh Trustee	Sept 2 nd 1839 J.K. 292 folio 1	WB this deed is to F. J. Henderson as tenants in common — \$7000 5300
7	West side of Calcut Street 30 by 100 feet	Moses Holmes & Asa Holmes trustees	Dec 17 th 1840 J.K. 304 folio 281	WB this deed is for the same lot of ground descends in the deed from Moses & Asa Holmes \$11950. 11000
		Oliver Holmes Asa Holmes and Moses Holmes	Dec 17 th 1840 J.K. 304 folio 283	
✗ 8	NE Int of Egan & Cathedral Streets 75 by 75	D. Lebolt & others trustees	July 24 th 1839 J.K. No 292 fol 3	\$1450 \$2000 1750
✗ 9	NE side of President Street 25 by 100	Levin Thomas	March 28 1812 W.S. No 118. 664	An annuity of 80 on this lot semi annually

F. J. \$40 — 8000
 W H 30 —
 B. B. 25 —
 Wood Lu 20 —

Bollen Plot

High Street

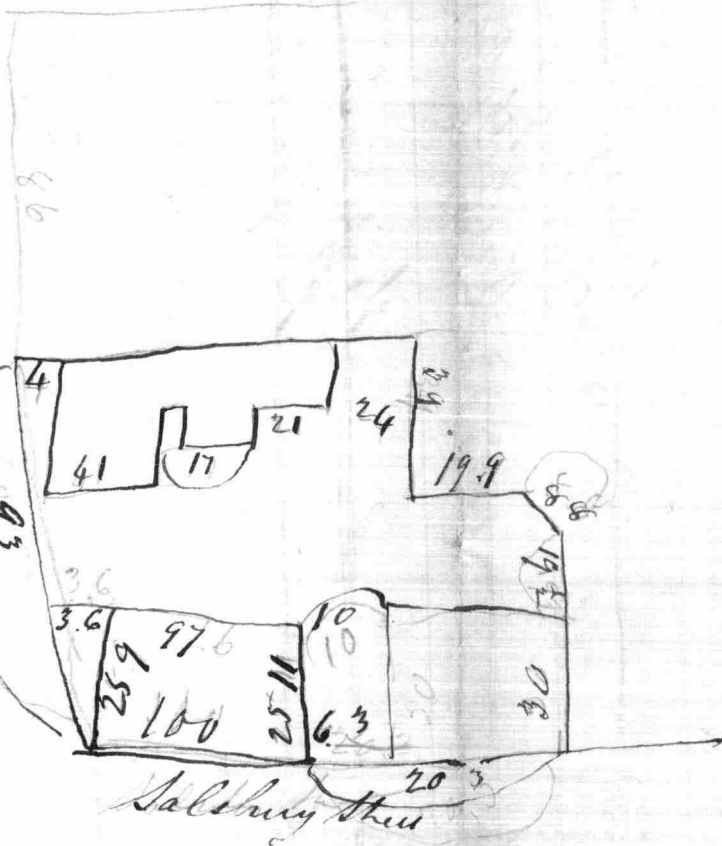

Salisbury Street

$$\frac{93}{67}$$

$$\begin{array}{r} 45 \\ 17 \\ 21 \\ 24 \\ \hline 107 \end{array}$$

Inventory of Andrew H Henderson Deceased.

Nos of Lots	Where Situated	of What Tracts composed	By Whom Conveyed	Quantity of Land	Remarks
1	In Cecil County	The two Tracts & Duck Cove now called White Hall	Fisher Henderson	290.00	deed dated April 26 th 1823 and recorded in Cecil County Court in I.S. No 21 folio 5.6.7 & 8
2	In Cecil County	Part of Pater Creek	} Wm Alexander Lewis Thomas	37.00	deed dated 22 nd July 1821
3	do do do	do of Wallace's Good design		13.30	I.S. No 18 folio 263 &
3	do do do	Paces Adventure & Campbells Lot &c		71.20	deed dated the 25 th of March 1824 I.S. No 21 folio 395-396-397-398-399-400-401 &c
5	In Cecil County	Part of Peadella	Fisher Henderson in two parcels	20.00	May 9 th 1814 I.S. No 10 folio 185
6	In Cecil County	Part of Turnsey's Range	Wm Ham Jordan	18.00	March 27 th 1828 I.S. No 26 folio 20 & 21
7	Lot No 3 on Elk Run		Wm Moffatt Shiff		Sept 10 th 1823 I.S. No 21 folio 296-297-298-299
8	In Cecil County	Parts of two Tracts of land called "Dundrig" and Campbells divided	} Wm Moffatt Shiff	600.00	deed dated the 16 th of Sept 1823 I.S. No 21 folio 291 to 296 inclusive
9	In Cecil County	Newcastle Back Landrig	Ann Mitchell	102.00	deed dated the 9 th of Feb 1826
10	In Cecil County	Thompsons Town	Fisher		I.S. No 23 folio 314 & 315
4	In Cecil County	Thompsons Town	Fisher Henderson	198 ^{1/2} ac	deed dated the 9 th of May 1814 I.S. No 10 folio 183 &c

Inventory of Andrew J. Henderson (deceased) Estate

No. of Lots	Where Situate	Value in Current Money	Widow's Dowry	A Amelia M. Henderson	B Linnia J. Henderson	C Juliana Henderson	D Wm. W. Henderson	E J. Henderson	F J. Henderson	G Ellen Henderson
1	East side of Charles St (annuity \$900)	\$ 15000.00			\$ 5000.00			\$ 5000.00		\$ 5000.00
2	East side of High Street	9000.00	\$ 4000.00							
3	West side of Light Street jr.	3750.00		\$ 3750.00						
4	East side of South Street 26 by 34	3500.00		3500.00						
5	East side of South Street 23 by 34	2750.00	2750.00							
6	West side of Calcutt Street	10000.00	10000.00							
7	NE Intersection of Egan & Cathedral Street	1750.00			1750.00					
8	NE Side of President (annuity \$80)	1300.00	1300.00							
9	White Hill Farm 263 at \$32	7890.00					7890.00			
10	Church Town Farm 192 at \$40	7680.00						7680.00		
11	Douddin Biddle Farm 190 at 25	4750.00				4750.00				
12	Part of Piccadilla 64 \$20	1250.00				1250.00				
13	Part of Piccadilla 40 \$20	800.00						800.00		
14	Part of Wallace Road design 45-10	450.00			450.00					
15	Part sold to Green	80.00		80.00						
		69987.00	23050.00	7330.00	7200.00	5930.00	7890.00	5000.00	8480.00	5000.00
		23320.00	Plus 250.00	42.85	Plus 542.85	118.14	Plus 12.85	118.14	Plus 12.85	118.14
		4660.00	2300.00	6657.14	6657.14	6657.14	6657.14	6657.14	6657.14	6657.14
		6657.14								
		69980.00		7330.00	7200.00	6050.00	7890.00	5000.00	8480.00	5000.00
		23050.00		625.71	495.71	674.28	1185.71	1704.28	1775.71	1704.28
		71469.30		6704.28	66704.28	6704.28	6704.28	6704.28	6704.28	6704.28
		6704.28								

50
120
300
700

Widow's Dowry
Henderson
16

To the Honorable Theodorick Bland Chancellor of Maryland

We the Subscribers Commissioners appointed and by the
 aforesaid Commission Do hereby Certify that after having taken having personally taken
 and respectively taken the oath prescribed by said Commission, as will appear by the Testificat
 and used therein, We did enter upon work on and survey the Real Estate whereof Andrew
 Henderson died Legatee. And are of opinion that the said Real Estate is of the value
 Sixty nine thousand Nine hundred Dollars. We then as directed by said Commission
 proceeded to Lay off the amount of the coming to Mrs Susan Henderson the Widow
 of said Andrew Henderson ^{as and for her Dower} ~~and for which amount the aforesaid~~ the following Property
 designed in the Inventory by the Testator Two for Two Six and Eight and which amount
 Together to the sum of Twenty three thousand and fifty Dollars being Two hundred and
 fifty dollars less than an equal third part of said Estate. But which said Property
 the said Susan Henderson agrees to take as and for her full Dower a third in the said
 Real Estate, ^{and which said Property is hereditary and descendible by Plats and Certificates following}
 We then proceeded to examine whether the remaining part of the
 said Estate would admit of division as directed by the said Commission and find
 that ~~the same is susceptible of being divided into three equal parts~~ ^{to make an equal division of the said Estate would require some of the parties}
~~to pay a considerable sum of money.~~ When then made the
 necessary enquiries of the guardian of the Infants and also of the adults that ~~would~~
 how many to pay if it would suit them to pay it. and being answered in the affir
 mative we proceeded to Divide the same into seven Equal Parts. Which said parts are
 designated by the Grand Divisions A B C D E F & G

8480	7890	4704.28 4/7	7200	7330
6704 28 4/7	6704 28 4/7	6030	6704 28 4/7	6704 28 4/7
1775.71 3/7	1185.71 3/7	674 28 4/7	495.71 3/7	625.71 3/7
				7200

A has got	\$7330	ought to have	\$6704.28 4/7	Plus	625.71 3/7
B has got	\$7200		\$4704.28 4/7	"	495.71 3/7
C has got	\$6030		\$4704.28 4/7		Minus - 674.28 4/7
D has got	\$7890		\$6704.28 4/7		1185.71 3/7
E has got	\$3000		\$6704.28 4/7		1704.28 4/7
F has got	\$8480		\$6704.28 4/7		1775.71 3/7
G has got	\$3000		\$6704.28 4/7		1704.28 4/7
	46930		46930.000		4082.85 5/7
					4082.85 5/7

A pays to C	674.28 4/7	Minus	625.71 3/7	48.57 7/7
B pays to G	495.71 3/7			
				1208.57 3/7

C receives from A	48.57 7/7
" " " " " D	48.57 7/7
	674.28 4/7
	1137.14 2/7
	71.42 6/7
	0859 7/7

E to pay B	1704.28 4/7
F to pay C	1185.71 3/7
F to pay A	518.57 7/7
	48.57 7/7
	1775.71 3/7
	1704.28 4/7
	74.42 7/7

To the Honorable Theodorick Blane Chancellor of Maryland

The Subscribers Commissioners appointed in and by the aforesaid Commission. Do hereby Certify that after having severally and respectively taken the oath prescribed by said Commission, as will appear by the certificates enclosed therein, We did enter upon, walk over, and survey the Real Estate whereof Andrew Henderson died seized. And ~~are of opinion that the said Real Estate is of the value of~~ ^{at} Sixty nine thousand Nine hundred and Eighty dollars. We then as directed by said Commission proceeded to lay off the Dowry of Mrs Susan Henderson ^{Widow of said Andrew Henderson} and for which Dowry we have assigned the following ^{lots} ~~lots~~ designated in the Inventory by the Numbers, Two, Three, Six, and Eight, and are hereinafter particularly delineated and described in and by the Certificates and plats following and are valued together at the sum of twenty three thousand and fifty Dollars, Being two hundred and Seventy six dollars and thirty six and two third cents less than one equal seventh part of said Estate ^{But which} said lots the said Susan Henderson hath agreed to ^{receive} ~~take~~ for her full share ^{for life} in said Estate. We then proceeded to examine ^{whether} the remaining part of said Estate would admit of Division as directed by said Commission, and find that to make an advantageous division of the same, ^{it} will require some of the parties to pay ^{to other of the parties, a large} ~~a considerable~~ sum of money. We then made the necessary enquiries of the guardian of the Infants, and of the adults that would have money to pay, ^{whether} it would suit them to pay it, and ^{having been} ~~having~~ answered in the affirmative. We proceeded to divide the same into Seven parts, and which said parts are ^{severally} ~~designated~~ ^{designated} by the Grand Jurors A. B. C. D. E. F. & G. as follows viz.

To The Grand Juror A We have assigned the following ^{lots} ~~property~~ designated in the Inventory by the Numbers Three, Four and Fifteen and are hereinafter particularly delineated and described in and by the certificates and plats following and are valued at the sum of seven thousand and three hundred and thirty Dollars. \$7330.00
 Being six hundred and twenty five dollars and seventy one cents and three seventh of a cent more than one equal seventh part of said Estate. And which amount it is to pay to Grand Juror C 675 71 7/7 \$704.28 4/7
 Total value of one equal seventh part of said Estate \$6704.28 4/7

To The Grand Juror B We have assigned the following Property viz. One Undivided Third Part of Lot Number One and the whole of ^{Lot} Number Fourteen, and which are herein after particularly delineated and described in and by the certificates and plats following, and are valued at the sum of seven thousand two hundred Dollars \$7200
 Being five hundred and seventy five dollars and seventy one eighth of a cent more than one equal seventh part of said Estate and which amount it is to pay to Grand Juror B 495 71 7/7
 Total value of one equal seventh part of said Estate \$6704.28 4/7

Amount carried forward \$13408.57 7/7

Amount brought forward

\$13408.37 1/2

To the Grand Division C We have assigned the following property viz Lot Number Eleven and Twelve and one hereinafter particularly delineated and described in and by the certificates and plans following and are valued together at the sum of Six thousand and thirty dollars being Six hundred and Seventy four dollars and twenty eight and four sevenths cents less than an equal seventh part of said Estate and which amount it is to receive as follows viz

From Grand Division A	\$425.71 1/2	
From Grand Division B D	48.57 1/2	674.28 1/2
Total value of One Equal seventh part of said Estate		\$6704.28 1/2

To the Grand Division D We have assigned the following property viz Lot Number Nine and which Lot is hereinafter particularly delineated and described in and by the certificates and plans following and is valued at the sum of Seven thousand eight hundred and Ninety dollars

Being Eleven hundred and Eighty five dollars and seventy one and three fourth cents more than an equal seventh part of said Estate and which amount it is to receive as follows viz		
From Grand Division B C	48.57 1/2	1185.71 1/2
To Grand Division C E	48.57 1/2	
To Grand Division C	\$48.57 1/2	
To Grand Division E	1137.14 2/7	1185.71 1/2
Total value of One seventh part of said Estate		\$6704.28 1/2

To Grand Division E We have assigned the following property viz Lot Number One and one and three fourth part of Lot Number One in the Inventory and is hereinafter particularly delineated and described in and by the certificates and plans following and is valued at the sum of Five thousand Dollars

Being Seventeen hundred and five dollars and twenty eight and four sevenths cents less than an Equal seventh part and which amount it is to receive as follows viz		
From Grand Division B	495.71 1/2	
From Grand Division D	1137.14 2/7	
From Grand Division E	71.42 6/7	1704.28 4/7
Total value of One seventh part of said Estate		\$6704.28 1/2
Amount carried forward		\$33521.42 6/7

To the Honorable Theodorick Blane Chancellor of Maryland

The Subscribers Commissioners appointed in and by the aforesaid Commission. Do hereby certify that after having severally and respectively taken the oath prescribed by said Commission, as will appear by the certificates enclosed therein, ~~we~~ did enter upon, walk over, and survey the Real Estate whereof Andrew T. Henderson died seized. And as of opinion ~~that the said Real Estate is of the value of~~ ^{at} Sixty nine thousand Nine hundred and Eighty dollars. We then as directed by said Commission proceeded to lay off the Dues of ~~said~~ ^{said} ~~Real Estate~~ ^{Real Estate} ~~to the said Andrew T. Henderson~~ ^{to the said Andrew T. Henderson}

Amount Brought forward

\$33526.42 ⁶/₇

To Grand Division ~~F~~ ^H The following we have assigned the following property, viz Lots Number Ten and Thirteen and which said Lots are hereinafter particularly delineated and described in and by the certificates and plans following ~~and~~ are valued together at the sum of Eight thousand eight hundred and Eighty Dollars

\$8480

Being Seventeen hundred and seventy five dollars and seventy one and three seventh Cents more than an equal one seventh part of said Estate And which amount is to pay as follows

To Grand Grand Division H	71.42 ⁶ / ₇	
To Grand Division C	1704.28 ⁴ / ₇	1775.71 ³ / ₇

Total value of One seventh part of said Estate

\$1775.71 ³/₇

To Grand Division ~~C~~ We have assigned the following property viz One hundred and thirty part of Lot Number One in the Inventory and is hereinafter particularly delineated and described in and by the certificates and plans following and which said undivided third part is valued at the sum of Five thousand Dollars.

\$5000

Being seventeen hundred and four dollars less than an equal and twenty eight and four seventh Cents less than an equal seventh part of said Estate and which amount is to be paid from Grand Division ~~F~~

1704.28 ⁴/₇

Total value of One seventh part of said Estate

\$1704.28 ⁴/₇

Total value of Estate divided

\$46930.000

To the Honorable Theodorick Blane Chancellor of Maryland.

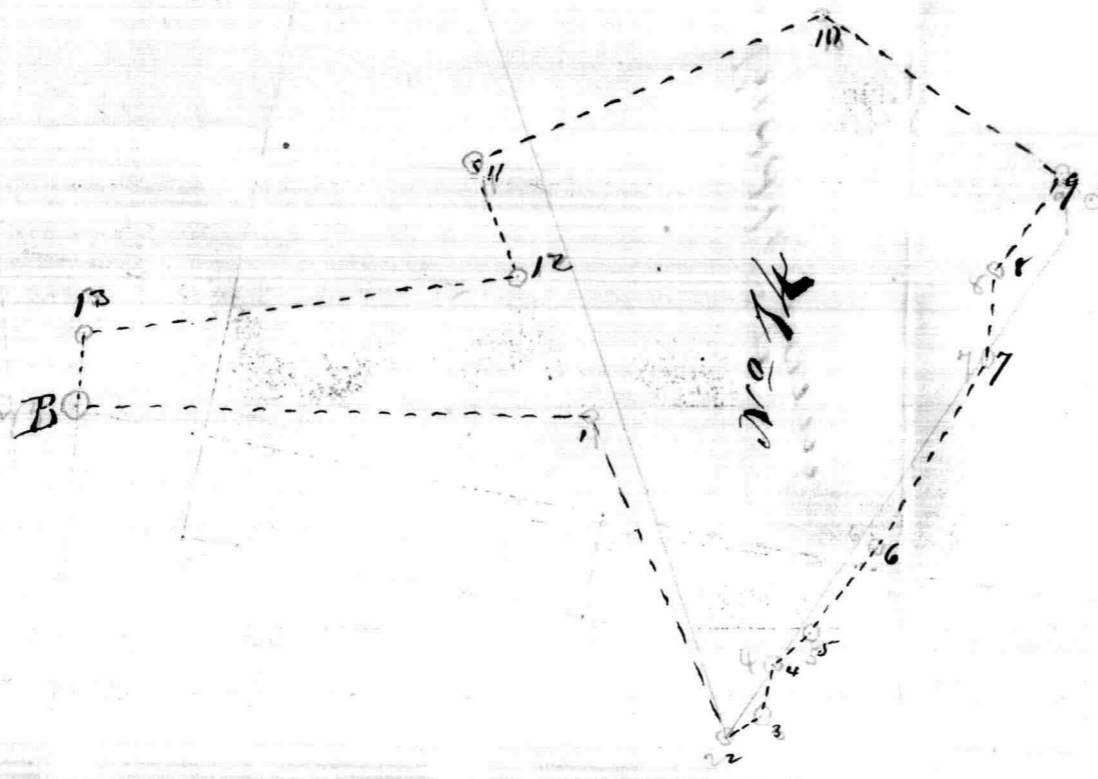

167
 80.5
 833
 13360
 413443.5
 16167217 (42.0.00)
 640
 321
 346

Scale of 30 feet in length

314
 198
 2512
 2826
 314
 2) 62172
 160) 31086 194 1/2 00
 160
 1508
 1440
 686
 640
 46

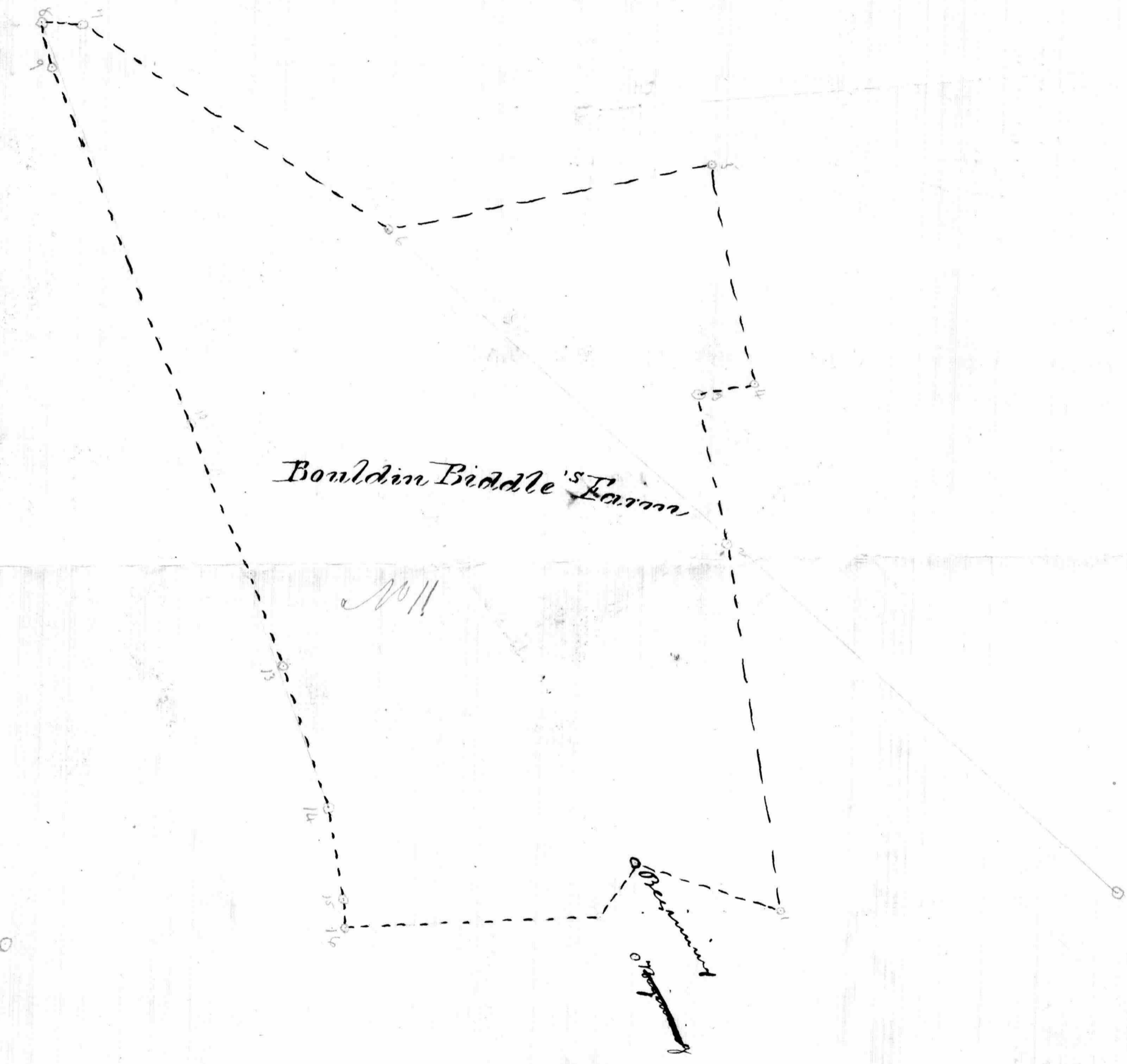

1
 2
 3
 4
 5
 6
 7
 8
 9
 10
 11
 12
 13
 14
 15
 16

353
 169
 3177
 21187
 353
 2) 39657
 16) 29823 186
 160
 1382
 1288
 1000
 960

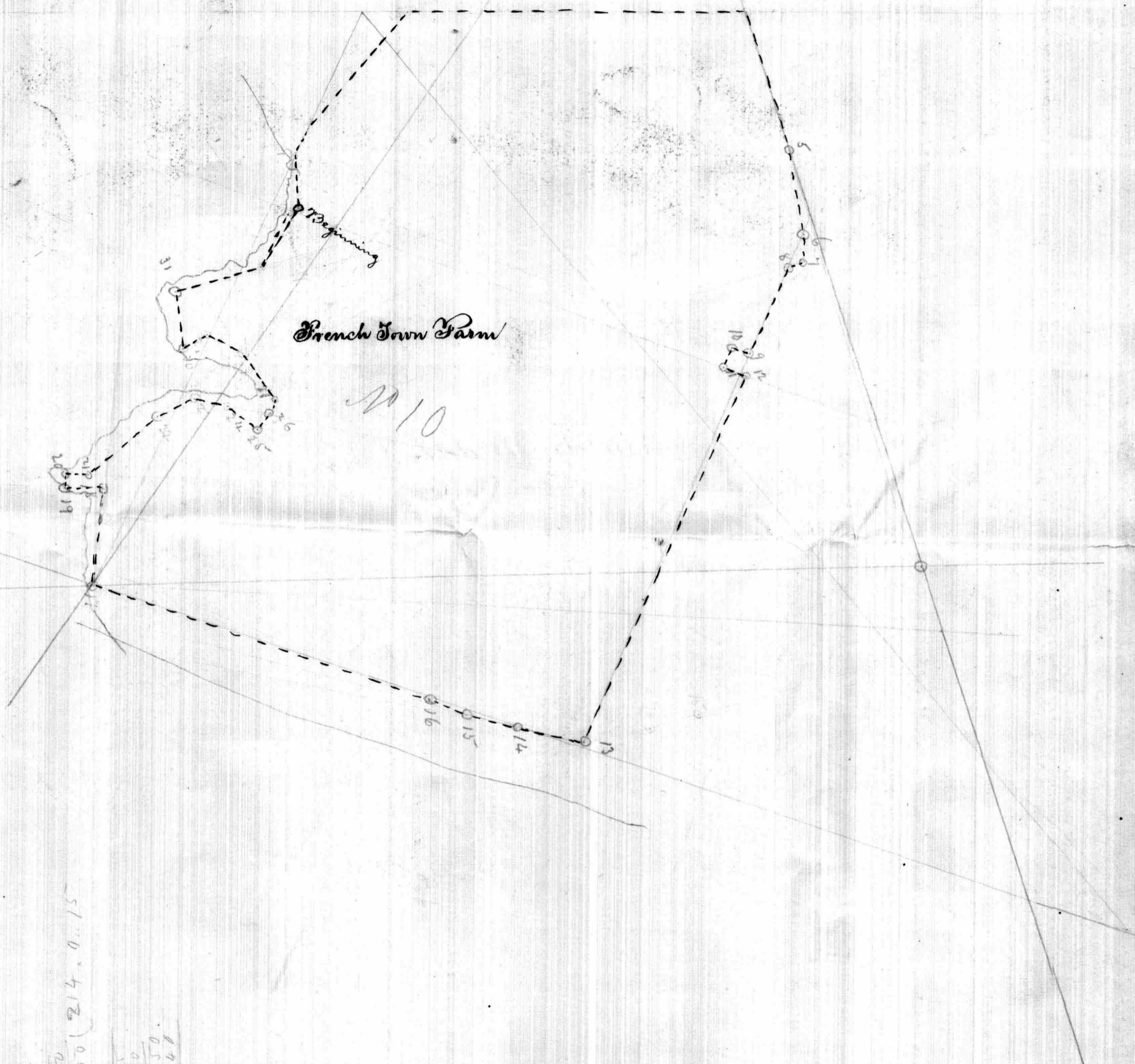

See of 3rd in on north

300
 215
 2) 64500
 16) 32250 214.0.15
 320
 325
 160
 650
 640

1220
 220
 210

- 1 N 33 1/4 E 10 1/2 ps
 - 2 N 72 W 25 "
 - 3 N 70 W 45 "
 - 4 S 39 1/4 E 22 "
 - 5 S 6 1/4 E 27 "
 - 6 S 12 1/2 W 29 "
 - 7 S 25 1/4 W 12 "
 - 8 S 38 1/2 W 17 "
- then by a straight line
to the beginning
18. 1. 15

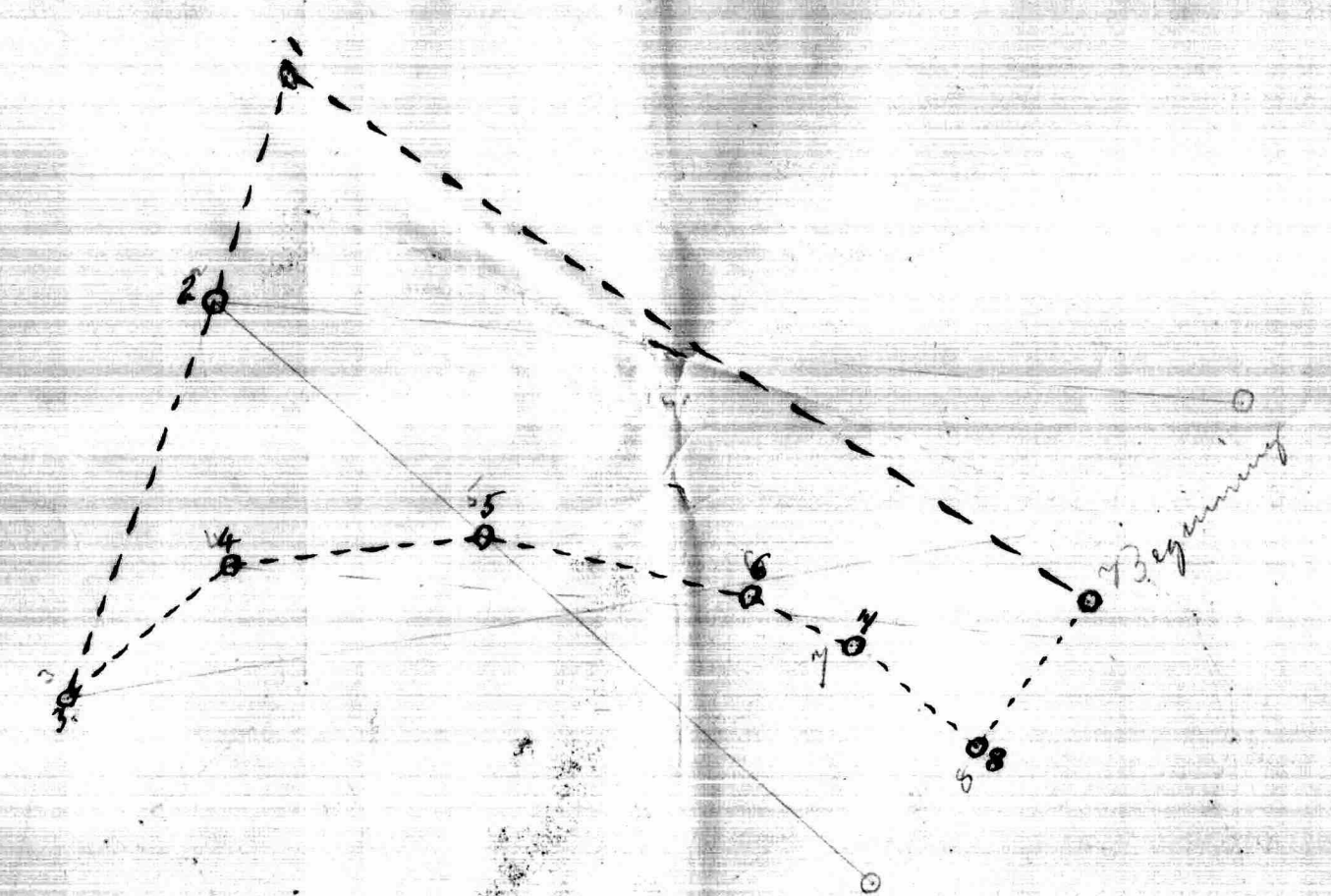

113
54.2
2) 59620
160) 29811 18. 2. 21
160
1381
1280.
101

- 1 N 64 1/2 E 8 ps
- 2 S 1 E 9 1/2 ps
- 3 S 71 1/4 W 15
- 4 N 1 W 93
- 5 N 30 E 12
- 6 N 42 E 12
- 7 N 75 1/2 E 12
- 8 S 89 E 8 1/10
- 9 N 62 E 14
- 10 N 77 E 6
- 11 N 40 E 2 1/11
- 12 N 42 E 11 8/10

then by a straight line
to the beginning

18. 1. 15

99
99 99
99 99

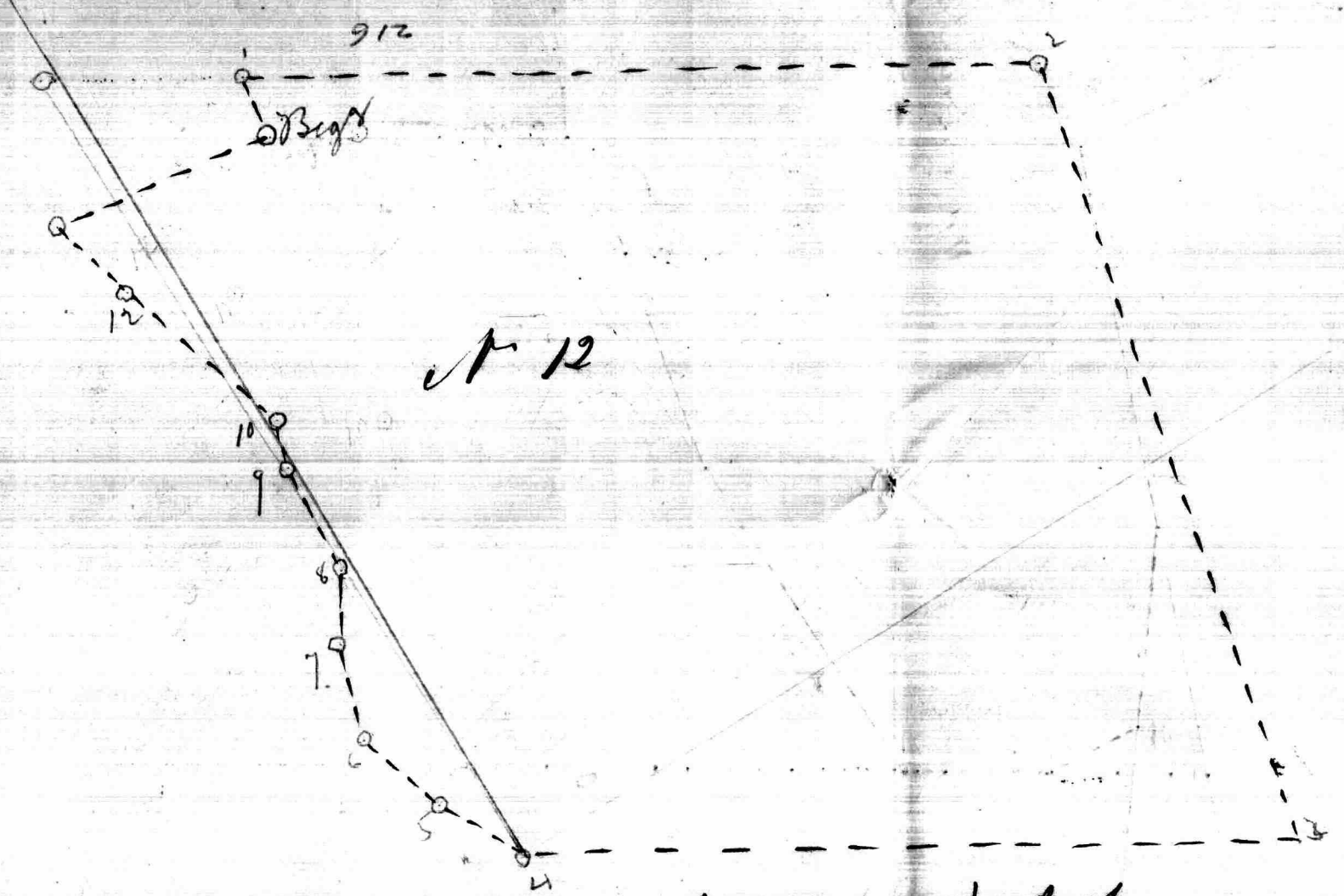

Acres of 20 ps each

95 1/2

008
808

968
100/1040/1001
69) 61902
601
109
2911
0601

2156
312

