

O.K.

Papers Relating to
 1. J. C. Gittings Property in
 Long Green Valley
 on
 Harford Road

76
 1-

Envelope 8" ~~11~~ 20

20

Mr. J. C. Gettings
Present -

158 $\frac{7}{10}$

159

60

9540

18th March 1859.

M^r. Gittings,

There is 158 $\frac{7}{10}$ acres in the Lot East of
Turn Pike. The lot on S.W. of L. G. Run will have
to be examined as I have not the connecting
line with that of the wood lot below & adjoining
M^r. Baden - when done, I will give you the
Contents of each -

Yours Respectfully
J. Day -

Courses & distances
of the out side lines of
J. E. Gettings (Coop. 1) Home
place as well as the
lines of each field
with the contents of
each & a gen. plat
of the whole taken
11th Feb'y. 1842

N. 10 15

out side lines of the
 Land of J. E. Gettings
 Esq. Commencing above
 the new Barn where the
 2 division fences join
 & runs as follows viz-

- 1 N 76 1/2 W. 22 perches
- 2 S 39 W. 6 p.
- 3 S 87 W. 6 p
- 4 S 54 1/2 W 17 p
- 5 S 45 W. 20.8 to a fence
- 6 S 5 E. 22 p.
- 7 S 16 W 14 p.
- 8 S 14 1/2 W. 60 p
- 9 S 2 E. 18 p
- 10 S 15 W. 8 p
- 11 S 12 W 14 p
- 12 S 20 1/2 W. 14 p
- 13 S 26 W. 50 to Long Green
- 14 S 29 E. 24 p.
- 15 S 53 E. 12 p } down
- 16 S 43 E. 49 p } the
- 17 S 28 E. 29 p } Run
- 18 S 82 1/2 E. 11 p
- 19 N 78 E. 27 p
- 20 N 73 1/2 E. 20 p

- 21 N $8\frac{1}{2}$ E 20 p
 22 N 85 E 12 p
 23 N $42\frac{1}{2}$ E 8 p
 24 N 22 E 48 p
 25 N $74\frac{1}{2}$ E 22 p
 26 N $\frac{1}{2}$ N 78 p
 27 E $113\frac{1}{2}$ p. to Clayton Fence
 28 N $14\frac{1}{2}$ E 66 p.
 29 N 73 E. 38.4 p.
~~N $12\frac{1}{2}$ E 22 p.~~
~~N 12 E 14 p.~~
~~N $8\frac{1}{2}$ E 14 p.~~
~~N $4\frac{1}{2}$ E 31 p.~~
 30 N 3 E 41 p.
 31 N $2\frac{1}{2}$ E. 31
 32 N 1 E. 20 to Balls Road
 33 N $17\frac{1}{2}$ E 20 p.
 34 N $4\frac{1}{2}$ N. 23 p
 35 N 68 N 36 p 30
 36 N 57 N. 20 p
 37 N 33 N. 19 p
 38 S $83\frac{3}{4}$ N. 46 p
 39 S 81 N. 28 p
 40 S 68 N. 29 p
 41 S $15\frac{1}{2}$ N. 16 p.
 42 S 13 N. 32 p. thence

22 or 23 1/2 E 19 1/2

23 or 27 E 12 1/2 to B. gate

thinner with a straight

line Home land out

59.7 acres

10 apple orchard

69.7

Barn lot commences
above the new Barn
where the 2 line fences
joins & runs.

1	S	72 1/2	E.	35	p
2	N	38	E.	16	p
3	N	70 1/2	E	48	p
4	N	68	E	8	p
5	N	70	E.	14	p
6	S	42	E.	14	p
7	S	32	E.	13	p
8	S	82	E	14	p
9	N	68	E	20	p
10	N	73	E	23	p
11	N	17 1/2	E.	16	p
12	N	4 1/2	Nr.	23	p
13	N	68	Nr	30	p.
14	N	57	Nr	20	p
15	N	33	Nr.	19	p
16	S	8 3/4	Nr.	46	p
17	S	81	Nr	29	p
18	S	68	Nr	26	p
19	S	15 1/2	Nr	16	p
20	S	13	Nr.	32	p

[13] The division fence of these 2 lots
 bears from the Barn corner N 12 N 1/2 E or N 2 1/4 E
 52.3 p. to County road.

Home to the beginning
 laid out for Barn Lot 40
 Back do -

24.9
 71.9

Stack Yard field
begins at a young
white oak on the E
side of the turnpike
Road & close to the
bars. & runs

1 S 39 E. 12 p

2 S 61 $\frac{1}{2}$ E. 9 p

3 S 6 $\frac{1}{2}$ N. 8 p

4 S 48 N. 8 p

5 S 25 $\frac{1}{2}$ N. 18 p

6 S 17 $\frac{1}{2}$ N. 20 p

7 S 36 E 15 p

8 S 57 E 11 p

9 S 81 N 8 p

10 S 44 N 28 p

11 S 51 N 23 p

12 S 32 N 27 p

13 S 82 $\frac{1}{2}$ N 19 $\frac{1}{2}$ p

14 N 60 N 35 $\frac{1}{2}$ to B. Road

15 N 44 E 56 p

16 N 42 E 23 p

17 N 39 E 46 p thence

straight home laid
out for 33 acres.

Corn Field begins
in the corner of the
Balto. Road & Garretts
division fence as you
go to Joseph Clayton
& Runo

- 1 S 76 N 32 p
 - 2 S 69 N 14 p
 - 3 N 84 N 14.7 p
 - 4 S 25 E. 3 p
 - 5 S 15 N 8 p
 - 6 S 7 N 6 p
 - 7 S $6\frac{3}{4}$ E 26 p
 - 8 N 64 E 10 p
 - 9 N ~~77~~ E. 16 p
 - 10 N $76\frac{1}{2}$ E. 18 p
 - 11 N 60 E. 8 p
 - 12 E 11.3 per
 - 13 then home to the
beginning laid
out for 12 $\frac{1}{2}$ acres
- 11th July. 1842.

Wheat Field begins
at the 8th corner of
the corner of the corn
field & not far from
the branch & runs -

1	S	64	N	17	p
2	S	48	N	49	p
3	S	83	N	3	p
4	N	7	E.	6	p
5	N	11	E.	26	p
6	N	37	E.	20	p
7	N	23	E.	32	p
8	N	15	E.	24	p
9	S	80	E.	3.2	p
10	S	42	E.	21	p
11	S	25	E.	3	p
12	S	15	N	8	p
13	S	7	N	6	p
14	S	6 $\frac{3}{4}$	E.	26	p

Home - laid
out for 16 acres
more or less
11th Feb'y. 1842 -

New ground field
begins at a young
white oak tree close
to & on the right hand
side of the wagon
road leading into
said field & on top
of the Hill & runs -

1 S 40 $\frac{1}{2}$ E. 15 p

2 S 67 E. 18 p

3 S 5 $\frac{1}{2}$ N 8 p

4 S 39 N 11 p

5 N 67 N. 12 p

6 S 3 E 22 p

7 N 86 $\frac{1}{2}$ N. 32 p

8 N 11 N 18 p

9 N 6 $\frac{1}{2}$ E. 41 p. &

10 then Home

laid out for 14 $\frac{3}{10}$

acres more

or less -

11th Feby. 1842 -

The Lot adjoining
Claytons begins at
48 perches from
Foards 2^d corner on
the East line. &
runs with the fence

1 N 12 1/2 E 22 p.

2 N 12 E 14 p.

3 N 8 1/2 E 14 p

4 N 4 1/2 E 3 1/2 p

5 S 81 E. 18 p

6 S 86 E 13.6 p.

7 S 3 N. 1 p

8 S 73 E 38.4 p

9 S 14 1/2 N. 66 1/2 p thence

10 Home to the begin-
ning laid out for

3 3/4 acres more

or less -

11th Feby. 1842

Courses of the out
side lines of J. E. Gillings
E

from 13th Mile Station N 41 1/4 E 238 feet to Bridge at Long Green Mine
 then
 N 42 1/4 E 48 "
 N 43 E 372 "
 N 44 1/2 E 461 "
 N 44 3/4 E 273 "
 N 45 1/2 E 177 "
 N 44 1/2 E 221 " to ~~Station~~ 100 feet ^{beyond} from Hay Stack Drain
 N 44 E 225 "
 N 44 E 15 feet
 N 39 1/2 E 240 feet -
 N 39 1/2 E 270 "
 N 39 1/2 E 244 "
 N 38 1/2 E 108 "
 N 37 1/4 E 138 "
 N 34 1/4 E 249 "
 N 36 1/4 E 127 "
 N 49 1/2 E 176 "
 N 35 1/4 E " 80 "
 N 24 1/4 E " 234 "
 N 22 1/2 E " 95 "
 18194 N 29 E " 53 "
 N 32 E " 163 "
 N 28 E " 130 "
 N 16 1/2 E " 71 "
 N 24 1/2 E 322 "
 N 27 1/2 E 270 "
 N 26 1/2 E 95 "
 N 34 E 255 "
 N 43 1/4 E 100 "
 N 53 1/2 E 228 "
 N 70 1/2 E 85 "
 N 86 1/4 E " 42 "
 N 72 E " 47 "
 N 52 E " 72 "
 N 36 E " 208 "

N 58 E 72 feet
 N 80 1/2 E 194 "
 N 70 1/2 E 1728 "

The Heir of Mrs E A Cooke will see
the 3 Lots of Land on Lussac Point for
Sixteen Thousand Dollars (\$16000) or the
Lot on the corner of Fort Avenue and
House street for Nine Thousand Dollars
(\$9000) Terms $\frac{1}{3}$ Cash and balance
in 6 or 12 months or in 1 and 2 years
as the parties may desire

Benj Williams
Trustee

Nov 23^d/65

Payin to B. E. the

^{49.17}
S 22 W. to Ashland

R. Edwards,

N 71 E. 14 p to Ash

^{N 10 W}
N 10 E 38 p to Ash

S 65 W 20 1/2 p to

Ash in mountain

then S 43 E 7 p to Ash

Payin cutting

5 1/2 A c

of the wooden

to

Racke made

772 210333 to 323

dot
March
25th
145

New Francis Smith
for

N. S. Fernandez
Fonten

to
Lo. D. Balow

Deed made

10 April 1855

= Same property

described in proceedings

of a Court & Circuit Ct of Hartford

Ct. between Susanna Perry & other Compts.

& Edw. Perry et al. Defts. - called

"Simple Bill" containing 3 1/2 acres.

//

383. ¹² 12.129 5/10

386 2 99/10

How can I locate
the 1st and 2nd parcels
of land described in the
doc from Isaac Gowan
to Thomas Winans. They
are the two lots lying on
the Eastern side of the (3/4
wide) road leading into
the Winans mill road

I think you made a survey
of the lots, if so send me
a small diagram of the same

Thos E Gitting to Jas G Gitting 1835. Lib No 240 folio 13

Thos E Gitting to " " " 1835 (Mortg). 245 folio 13

James

Thos E Gitting for Jas G Gitting sups
" J. L. Gitting & wife
Lambert Gitting & wife
Harris Gitting &
Mary Gitting

1835.
Deed No 247 folio 1481
all the land conveyed
conveys to Jas G Gitting
Grove by 2 several Deeds
one from Nicholas

Also ^{trustee} dated March 15th 1816. Lib No 10/36
folio 608. One from James Gitting Esq. Jan 17th
1817. No 146 folio 57, supposed to contain
in the whole 900 acres a thereabouts refers
to No 100 C folio 367 & for 146 acres. refers to deed from
Jas Bosly of New Mills to G. Buchanan Jun 16th 1784, also
Litho Little & wife Deed in trust 28th April 1834
to
Lambert Gitting } Lib No 237 folio 416 for
all these interests

also One from John Wells to Buchanan Oct 9th 1781
also refers to Deed from G. Buchanan to Jas Gitting
Esq. which bears date the 28th December, 1709.
also part of Grassow's Ridge Addition conveyed
to G. Buchanan by Colonel Holliday and
Gardner Duval Oct 11th 1804.

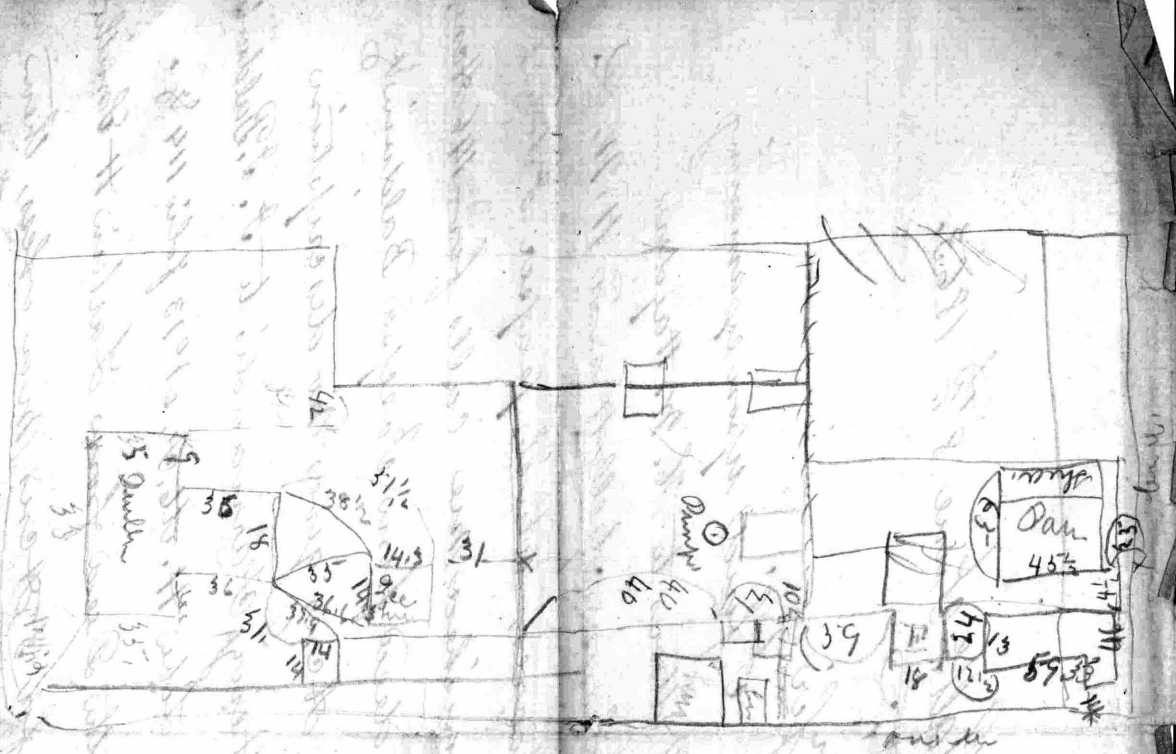

Handwritten notes on the left side of the page, including:
- 35
- 36
- 37
- 38
- 39
- 40
- 41
- 42
- 43
- 44
- 45
- 46
- 47
- 48
- 49
- 50
- 51
- 52
- 53
- 54
- 55
- 56
- 57
- 58
- 59
- 60
- 61
- 62
- 63
- 64
- 65
- 66
- 67
- 68
- 69
- 70
- 71
- 72
- 73
- 74
- 75
- 76
- 77
- 78
- 79
- 80
- 81
- 82
- 83
- 84
- 85
- 86
- 87
- 88
- 89
- 90
- 91
- 92
- 93
- 94
- 95
- 96
- 97
- 98
- 99
- 100

Handwritten notes in the middle of the page, including:
- Pump
- 40
- 41
- 42
- 43
- 44
- 45
- 46
- 47
- 48
- 49
- 50
- 51
- 52
- 53
- 54
- 55
- 56
- 57
- 58
- 59
- 60
- 61
- 62
- 63
- 64
- 65
- 66
- 67
- 68
- 69
- 70
- 71
- 72
- 73
- 74
- 75
- 76
- 77
- 78
- 79
- 80
- 81
- 82
- 83
- 84
- 85
- 86
- 87
- 88
- 89
- 90
- 91
- 92
- 93
- 94
- 95
- 96
- 97
- 98
- 99
- 100

Handwritten notes in the bottom right corner, including:
- Pan
- 45 1/2
- 46
- 47
- 48
- 49
- 50
- 51
- 52
- 53
- 54
- 55
- 56
- 57
- 58
- 59
- 60
- 61
- 62
- 63
- 64
- 65
- 66
- 67
- 68
- 69
- 70
- 71
- 72
- 73
- 74
- 75
- 76
- 77
- 78
- 79
- 80
- 81
- 82
- 83
- 84
- 85
- 86
- 87
- 88
- 89
- 90
- 91
- 92
- 93
- 94
- 95
- 96
- 97
- 98
- 99
- 100

46.2

169 328.4

40' 1.8 57.5

40' $\overline{) 3.7.5}$ (FES)
40
1 60
11 20
80
320

40' 1.57.5

40' $\overline{) 57.5}$ (1.10)

111.5

67.50

40

2 180

Balt^o June 8th 1863.
J^{no} T. Morris Esq.
Dear Sir

I find upon examining
the Deed of trust from J. P. Moores to H. W. Hayden
it refers to a deed from Coleman Yellott and H. W. P.
Morris trustees, to J. P. Moores, which paper I do not
find among those you furnished me calls for 146 Acres
more or less. — I find the deed from Joseph Baldwin &
others to J. P. Moore, for 3 1/2 Acres gives no description
but refers to a deed from Henry Harwardis to J. J. Baldwin
bearing date 10th April 1855. Lib^o H. M. T. N^o 13 folio 114 &.
I find the 2nd parcel in the Deed from Larkin H. Smith
to Dr. Samuel L. Moores for 5 Acres more or less, there
is no description but refers to a deed from Phloe Cooky
to Larkin H. Smith, the Deed from L. H. Smith
to Dr. S. L. Moores bears date the 20th July 1822. Lib^o W. G.
N^o 163 folio 279. &. the one from Phloe Cooky to L. H. Smith
must be before that time will appear in the
record of the town would be but for
us to make our
key to Smith today
town we can

the hills near New. D 4106 537
the Decree of the line of Hills
Acres due to the property. Cont 63 3/4 Acres
Lancaster June 15th 1838. D. N. 290 folio 382 per
the above property.
This is the property of
D. N. 290 folio 382 per
D. N. 290 folio 382 per
D. N. 290 folio 382 per

Nicholas Bane } March 13th 1816. W^g No 146 folio 37 &

to } No description & for All these two pieces
James Gittings } and parcels of land being parts of the tract
called Hills Forest in Balt^o County - which were
granted to him when he bought of Gen^l Buchanan
by Jas Baskin and Chat Wells as by the Dec^o of the said
Jas Baskin to the said Gen^l Buchanan bearing date
on or about the 16th day of Jun 1784 for 451 Acres
and the Dec^o from the said Chat Wells to the said
Gen^l Buchanan bearing date on or about the 9th day
of October 1784 for 200 Acres which said two pieces
of parcels of land parts of the tract called Hills Forest were
afterwards granted and conveyed by the said Gen^l
Buchanan to the said James Gittings Sr^o as by the indenture
from the sd. G. B. to the sd. J. G. Sr^o both bearing date the
on or about the 28th December 1789, as also all that part
of the said Addition lying in Balt^o Co and adjoining
the tract called Hills Forest containing 100 Acres and a
Sept^l which was conveyed to G. Buchanan by Clement Holliday
and Gabriel Duvalle Commissioners appointed to preserve
Confiscated British property by indenture bearing date
on or about the 11th day of Oct^r 1784

Gen^l Buchanan } Dec^o 28th 1789 - W^g No E E folio 126 & 128.

to } No description 451 Acres refer to title
James Gittings } from Jas Baskin to G^o Buchanan Jun 16th 1784
G. G. at W. folio 158. No description refer to title

Deed of G^o to Jas Baskin 25th June 1777.

G. Buchanan } Dec^o 28th 1789. W^g No E E folio 126. for 100 Acres

to } No description refer to title for Clement Holliday and Gabriel Duvalle
James Gittings } to G. Buchanan Oct 11th 1784. W^g No V folio 114.

G. B. } Dec^o 28th 1789. W^g No E E folio 128 &. for 200 Acres.

to } No description refer to title from Chat Wells to G. Buchanan
G. G. } Oct 9th 1784. W^g No M folio 371 &. No description refer to title

to } title Chat Wells from Joseph Richardson 27th March 1779. W^g No D folio 85 &.

James Gitting Sr } June 11th 1817, W 9 p 136 folio 608
 to } Under original 146 Acres
 Thomas E. Gitting } but refers to W 9 p from James Gitting
 } to the said James Gitting, Elder Surveyor
 } 1789, W 9 p 136 folio 367

Edw. Gitting Junr } June 11th 1789, W 9 p 136 folio 367
 to } for all his the said James Gitting

James Gitting, Sr. } part and share of a tract called
 Thompsons Chise containing and claim our for 146 Acres
 Begins in the same with the first lot no 3 as distinguished
 on the plat a part of which has been heretofore sold
 to Aquilla Hallin the remainder of which Lot no 3
 Begins at D as appears upon the face of the plat it
 being the end of the 7th line of the said Aquilla Hallin
 part then reversely the same S 88° E 79 p until it intersects
 a parcel of land at this time in the possession of Harry Dase, length
 the same being part of the original tract called Thompsons
 Chise then runn South 161 p until it intersects the west
 500 p line of the said tract then West 70 1/2 p then with a
 straight line to (Begin) Containing 92 acres the 2nd Lot no 1 as distin-
 guished upon the plat Begins at B. and runn then North
 160 p then bounding on the East 300 p line of the tract
 East 76 p. S 13 1/2 W 139 1/2 p. S 29 1/2 E 20 1/2 p. then to the
 Beg. Cont; 54 Acres more or less

Thos. E. Gitting to Clayton 20 acw Hills Forest + 716 No 297/44
 " " " " Thos. Jones 27 3/4 " Thompson Chives - 301/49
 Thos. E. Gitting to Samuel W. Country, Deed for Thompson Chives 40 1/2 acres 716, + 69
 " " " " Lambert Gitting Mountg. Hill Forest, Thompson Chives
 Passaway Ridge & Gasco Adh 610 ac
 Hills Forest 63 3/4 Acres -
 716 No 329 folio 229 p.

Thos. E. Gitting to Elias Baldwin + Thos. Chives 40 1/2 716 No 340/99.
 " " " " Mrs. G. Peterkin Hill Forest 63 3/4 - 346/64
 " " " " Elias Baldwin Thompson Chives 40 1/2 - 348/40
 " " " " " " " " 1 1/40 AMB, 358, 359,
 " " " " " " " " - 365-141
 Gitting farm.
 Thos. E. Gitting to Mrs. G. Peterkin Mung. 1. " " AMB, 393/354.
 " " " " from Lambert Gitting Deed - 400 Acres - 400 - 178
 " " " " to Gal. E. Boardman " 12 " - 424 - 386
 " " " " " " Lenox Birchhead - Hills Forest 106 } - 457 - 422
 " " " " " " Thompson Chives 121 }
 " " " " The March Establisment div. line 716. No 355/413/

Thos. E. Gitting to Clayton of 3000 acres - 280 - 438.
 " " " " for Lease 63 3/4 Hills Forest - 290 - 382.
 A 173 N 25 ps to a site of a plantation near the mill with all the land
 to the place of beginning containing 121 Acres of land
 Thos. E. Gitting to deed } Oct 11th 1844, 716 No 346 folio 64. part
 Mrs. G. Peterkin } of Thompson Chives Beginning for the same as
 an ash tree as a new the north line of a
 tract of land called Hills Forest and
 said Nancy then 176 N. 25 ps to a line there as 33 N. 49 1/2 ps
 118 23 1/2 ps to a line 133 N. 25 ps to a line 113 N. 70 ps South

20 ps 213 N. 25 ps to a line
 Hills Forest same road. N 41 E 53 ps divide it into two
 the same north line of Hills Forest and then hills
 said line to the beginning. Cont 63 3/4 Acres more or less
 Lease 15th 1838. 716. No 290 folio 382 for
 Thos. E. Gitting } the above property.
 16.91 17.91 18.91 19.91 20.91 21.91 22.91 23.91 24.91 25.91

N^o 2

N^o 2, 1912

Thos. E. Hitting } 7th Nov 1836. T 16 N^o 264 folio 490.
 to deed }
 Jesse Garrett } 1st part. Hills Forest. Beg for the same at stake
 standing near a house on the Division line
 #1321. } below Thos Hitting and Jesse Garrett and
 running with our bounding on the said division line S 2 1/2 W 40 ps
 to the road leading to the Fair Thos Hitting set then running
 with said road N 14 E 40 ps to the road leading to the
 State Collecting House then running with and bounding on
 said road N 73 E 40 ps then C N 44 W 35 ps to a stone
 then S 16 W 8 ps then with a straight line to Peg Cent 8 A
 132 1/2 ps 2nd part of Hills Forest Beginning for the same
 on the west line of Hills Forest and running thence with
 and bounding on said line west 100 ps then S 48 W 80 ps
 N 34 E 20 ps N 60 E 30 ps N 35 E 41 ps to the Balt and
 Harford Turnpike road then with said road
 N 58 E 86 ps then with a straight line to the
 Beginning containing 82 A 83 1/2 ps in all.

Thos. E. Hitting } June 13th 1838. T 16 N^o 304 folio 226.
 to deed }
 Jesse Garrett } part of Hills Forest. Beginning for the same
 at a stone standing at the ^{end of the} west line of
 of a tract called Clarkson Hope and running thence with
 and bounding on the north side of said land N 3 1/2 West
 133 1/2 ps to a lot of land owned by Hitting to Eliza
 Clayton then running with said Clayton lot reverse
 N 89 W 62 ps to the Balt and Harford Turnpike road
 then with said road S 38 W 98 ps to a stone then
 S 2 W 82 ps to a stone then S 79 E 65 ps to a stone then
 S 37 E 69 ps to a stone standing in a line of Thompsons
 Chies then with and bounding on said line East
 139 ps to a stone then C S 2 W 66 ps still bounding on
 said land until it intersects a line of a tract
 called Heath coat Cottage then running with said
 land N 80 E 74 ps until it intersects a tract
 called Gassons Ridge then running with said

boundary on the North line of of said land North 137 ps
to a a tree called Callison Hopes then into said
land to the beginning Contain and contain for
260 Acres more or less

Thos. E. Hittings } March 7th 1840. T 16 N^o 297 folio 44
to deed } part of Hills Trace Beg at a dogwood
Thos. J. Clayton } Sapling ^{and stump} on the West side of the Sweet
House branch and running thence West 85 ps to a pile of
stems then North 15^o E 65 ps to Jesse Harvets line then
with the drive fence N 73^o E 26 ps to a pile of stems then
S 38^o E 71 ps then to by Contain 20 1/2 Acres more or less.

Thos. E. Hittings } Jan'y 9th 1839. T 16 N^o 285 folio 43.8
to deed } part of Thompsons Choice Beg at a large
Jas. W. Clayton } flat rock stone on the East side of Sweet
House branch being the lower corner of the said
Jas. W. Clayton tract formerly owned by Rebecca Hatton
then running North S 42 1/2^o W 57 ps. and corner in an
old Wagon road on the East side and not far from
said branch then S 10^o E 128 ps to Isaac Hollands
Speaker then with Harry Carrolls fence N 87^o E 66 ps.
to another fence of said Carrolls running North 4^o W 169 1/2
mils it intersects Jas. W. Clayton's S 85^o E ps line of the
tract of land formerly owned by the said Rebecca Hatton
and then reverse at 85 W to the by Contain
73 Acres more or less

Thos. E. Hittings } dated August 27th 1840. T 16 N^o 301 folio
to deed } 4918 part of Thompsons Choice Beginning
Thos. Hoarw } for the same at two small Chestnut trees
standing on the South side of a small Spring
branch and running thence N 1/2^o W 61 1/2 ps to a pile of stems
standing in the 3rd line of Thompsons Choice N 85 1/2^o E 200 ps
to a dog wood Sapling and stem standing in the West

Sides of the Sweet house branch then running
 down said branch with the following courses $S37^{\circ}W$ 32 ps.
 $S23\frac{1}{2}^{\circ}W$ 26 ps. $S72^{\circ}W$ 15 $\frac{1}{2}$ ps. $S38\frac{3}{4}^{\circ}W$ 26 ps. $S82\frac{1}{4}^{\circ}W$ 8 ps
 $S28\frac{1}{2}^{\circ}W$ 26 ps. $S35^{\circ}W$ 14 ps. $S5^{\circ}W$ 18 ps. $S32\frac{1}{2}^{\circ}W$ 12 ps to
 a white Walnut ^{sapling} tree on the East side of said branch
 then with a straight line to the beginning Contain $93\frac{3}{4}$ Acres

Same } March 28th 1840. T/E No 301 folio 492
 to dew } part of Hills Forest Beginning for the same
 Same. } at a dogwood sapling and stem standing
 and with the West side of the Sweet House branch
 and running thence West 200 ps to an old Chestnut
 stump with green suckers then $S\frac{1}{2}E$ 16 $\frac{1}{2}$ ps to a
 pile of stumps in 3^d line of Thompsons Chain and
 thence with a straight line to the beginning Contain $10\frac{1}{4}$ Acres
 See index

Th. E. Gitting } 14th March 1844. T/E No 340 folio 99
 to dew } part of Thompsons Chain Beg at two young
 Silas Baldwin } Chestnut trees standing on the South side
 of a spring branch being the begin of Thos Fords tract
 and running thence $N74\frac{1}{2}^{\circ}W$ 22 ps. $N15^{\circ}W$ 41 ps. $N64\frac{3}{4}^{\circ}E$ 120 $\frac{3}{10}$ ps
 to a pile of stumps on the East side of Sweet House Branch
 then with 2^d Bouns 6 Courses by. $N6^{\circ}E$ 12 ps. $N7^{\circ}E$ 10 ps. $N45^{\circ}E$ 6 ps
 $N87^{\circ}E$ 10 ps. $N72^{\circ}E$ 9 ps. $N48\frac{1}{4}^{\circ}E$ 8 $\frac{3}{10}$ ps to a young white
 Walnut sapling being the 12th corner Fords land then
 with a straight line to begin Contain $40\frac{1}{2}$ Acres Norman

Same } March 14th 1844. T/E. No 348 folio 113
 to dew } part of Thompsons Chain. Beginning at two young
 Same } Chestnut trees described same as above

Same } Oct 10th 1845. T/E No 358 folio 339 part of Thompson
 to dew } Choies Beg at 2^d Chestnut the beg of Thos Fords land
 Same } and running with the same $N\frac{1}{2}W$ 8 ps then $N80^{\circ}W$ 12 ps
 to a large rock then $S51^{\circ}W$ 18 $\frac{1}{10}$ ps to the 2nd corner of said
 Baldwins Lot formerly purchase of Gittings and then with
 his line to the beg Contain $1\frac{1}{10}$ Acres more less

N^o 2

1854/5

Thos. E. Gitting } 7th Nov 1836. T 16 N^o 264 folio 490.
 to dec }
 Jesse Garrett } 1st part Hills Forest Beg for the same at stake
 #1321. } standing near a hammer on the Division line
 between Thos Gitting and Jesse Garrett and
 running with and bounding on the said division line S 2 W 84 ps
 to the road leading to the Fair Thos Gitting set them running
 with said road N 14 E 40 ps to the road leading to the
 Jerks Meeting House then running with and bounding on
 said road N 73 E 40 ps then C N 44 W 85 ps to a stem
 then S 16 W 8 ps then with a straight line to Peg Cont 8 A
 132 sq ps 2nd part of Hills Forest Beginning for the same
 on the West line of Hills Forest and running thence with
 and bounding on said line West 100 ps then S 48 W 80 ps
 2 134 E 20 ps 3 160 E 30 ps 4 135 E 41 ps to the Balt and
 Harford Turnpike road then with said road
 N 38 E 86 ps then with a straight line to the
 Beginning Containing 82 A 83 sq ps

Thos. E. Gitting } June 15th 1838; T 16 N^o 304 folio 226.
 to dec }
 Jesse Garrett } part of Hills Forest, Beginning for the same
 as a line standing at the ^{end of the} West line of
 of a tract called Clarkson Hope and running thence with
 and bounding on the North side of said land N 3 E West
 133 1/2 ps to a loc of laws, begun by Gitting to Eliza
 Clayton then running with said Clayton for reverse
 N 89 W 62 ps to the Balt and Harford Turnpike road
 then with said road S 38 W 98 ps to a stem then
 S 2 W 82 ps to a stem then S 79 E 65 ps to a stem then
 S 37 E 69 ps to a stem standing in a line of Thompsons
 Chies then with and bounding on said line East
 139 ps to a stem then C S 2 W 66 ps still bounding on
 said land until it intersects a line of a tract
 called Heathcoat Cottage then running with said
 land N 80 E 74 ps until it intersects a tract
 called Gassoways Hedge then running with said

Boundary on the North line of of said land North 137 ps
to a tract called Calhoun Hoop then into said
land to the beginning Contain and contain for
260 Acres more or less

Thos. E. Gittings } March 7th 1840. T/16 No 297 folio 44
to deed } part of Hills tract. Beg at a dogwood
Thos. E. Clayton } Sapling ^{and stump} on the West side of the Sweet
House branch and running thence West 85 ps to a pile of
stump then North 15 E 65 ps to Jesse Garrett line then
with the division fence N 73 E 26 ps to a pile of stump then
S 38 E 71 ps thence by Contain 20 1/2 Acres more or less.

Thos. E. Gittings } Jan'y 9th 1839. T/16 No 285 folio 43.8
to deed } part of Thompson Choice Beg at a large
Jesse W. Clayton } flat rock stump on the East side of Sweet
House branch being the lower corner of the said
Jesse W. Clayton tract formerly owned by Rebecca Hatten
then running South S 42 1/2 W 57 ps. and Corn in an
old Waggon road on the East side and not far from
said branch thence S 10 E 128 ps to Isaac Hollands
place then with Harry Carrolls fence N 87 E 66 ps.
to another fence of said Carrolls running North 4 W 169 1/2
miles it intersects Jesse W. Clayton's S 85 E ps line of the
tract of land formerly owned by the said Rebecca Hatten
and then running N 85 W to the begin Contain
73 Acres more or less.

Thos. E. Gittings } dated August 27th 1840. T/16 No 301 folio
to deed } 4918, part of Thompson Choice Beginning
Thos. Hoar } for the same at two small Chestnut trees
standing on the South side of a small Spring
branch and running thence N 1/2 W 61 1/2 ps to a pile of stump
standing in the 3rd line of Thompson Choice N 85 1/2 E 200 ps
to a dog wood Sapling and stump standing in the West

Sides of the Sweet house branch then running
down said branch with the following courses S37°W 32 ps.
S23½°W 26 ps. S72°W 13½ ps. S38¾°W 26 ps. S82¼°W 8 ps
S 28½°W 26 ps. S35°W 14 ps. S5°W 18 ps. S32¾°W 12 ps to
a white Walnut ^{sapling} tree on the East side of said branch
then with a straight line to the beginning Contain 93¾ Acres

Same } March 28th 1840. T. R. No 301 folio 492
to dew } part of Hills Sweet Beginning for the same
Same. } at a dogwood sapling and stem standing
and with the West side of the Sweet House branch
and running thence West 200 ps to an old Chestnut
stump with green suckers then S½°E 16½ ps to a
pile of stumps in 3rd line of Thompsons Chain and
thence with a straight line to the beginning Contain 10¼ Acres
No orders

Th. E. Gitting } 14th March 1844. T. R. No 340 folio 99
to dew } part of Thompsons Chain Beg at two young
Silas Baldwin } Chestnut trees standing in the South side
of a spring branch being the begin of Thos Fords tract
and running thence N74½°W 22 ps. N15°W 41 ps. N64¾°E 120¾ ps
to a pile of stumps on the East side of Sweet House Branch
thence with 2nd Course 6 Courses by N6°E 12 ps. N7°E 10 ps. N45°E 6 ps
N87°E 10 ps. N72°E 9 ps. N45¾°E 8¾ ps to a young white
Walnut sapling being the 12th corner Fords land then
with straight line to begin Contain 40¼ Acres Norman

Same } March 14th 1844. T. R. No 348 folio 45
to dew } part of Thompsons Chain. Beginning at two young
Same } Chestnut trees described same as above

Same } Oct 10th 1845. T. R. No 358 folio 359 part of Thompsons
to dew } Choice Beg at 2nd Chestnut the beg of Thos Fords land
Same } and running with the same N½°W 8 ps then N80°W 12 ps
to a large rock then S51°W 18. 7/10 ps to the 2nd corner of said
Baldwins Lot former purchase of Gittings and thence with
his fur line to the beg Contain 1¼ Acres Norman

from between 2nd Barton and Galtys then to the key
 stem of the ^{Calypso} party are runy the 1st line betw the stem
 N 74 E. 33 1/2 p to a stem to be plain N 32 W. 10 7/10 p
 stem - N 24 W 20 p to a stem - N 12 W 26 3/10 p to a stem -
 by a wood oak along the road then N 26 W 8 p to a stem to
 plant them. I built a strong line to the bying. And
 12 1/2 Hen Dr or less

14.9/10 1/2
 fine better
 Grove and
 Wright
 at 57 8/10 p
 fence better
 Puddle and
 Grove

N^o 3

Lambert Gittings } 13th July 1848 A.M.B. No. 400 folio 1788.
 to Deed } for all his rights, title interests & about 430 acres
 Thos. E. Gittings } which were by Deed from Clark and Ben Gittings date
 21st Sept 1790. Libe No. 1000 folio 64 & for 266 acres and the
 other for 169 3/4 acres date 12th Oct 1808. No. 1099 folio 343, Copy
 to James Gittings Esq; the father of Lambert and Thos. Gitting
 Clark Gittings }

to Deed } 21st Sept. 1790. W⁹ No. 1000 folio 64, part of Thompson's
 James Gitting } Beg at the end of the S 13 1/2 W. 139 1/2 ps. line of Jas. Gitting's
 50 acres } and at the letter C. Marked as the place and distinguished on the
 11 part } plat by plain red lines then bounding on that line reverse, N 13 1/2 E
 139 1/2 ps till it intersects the East 300 ps line of the original survey
 then bounding on that line East 291 ps to the sweat house branch
 S 37 W 52 ps S 23 20 W 26 ps then S 72 W 13 1/2 ps then S 38 3/4 W 26 ps
 then S 82 1/4 W 8 ps S 28 1/2 W 26 ps then S 35 W 14 ps then
 S 5 W 18 ps then S 32 48' W 12 ps then S 42 1/2 W 94 ps to a
 red oak sapling and then with a straight line to Beg
 266 Acres more or less

Bery Gittings } Oct 12th 1808. W⁹ No. 1099 folio 343. part of Thompson's
 to Deed } Choice (Beg) for the same at 2 small white oaks
 Jas. Gitting, Sr } growing out of the north bank of a small branch
 and at the end of the S 74 1/4 W 33 ps line of that part of Thompson's
 choice as sold by Bery Gittings to John Burton then bounding
 with an bounding on said part reverse the following courses by
 N 74 E 53 ps East 16 ps. S 33 E 22 ps. S 20 W 6 ps S 48 W 10 ps
 S 20 W 18 ps S 49 E 18 ps. S 32 E 28 ps. S 12 E 21 ps S 27 E 14 ps
 then South 20 ps. until it intersects the best 300 ps line of
 Thompson's Choice said line being run with an allowance
 of 6 degrees for variation then running with and bounding on
 the best line reverse N 84 E 162 ps until it intersects James
 Gitting's of Thomas's part of Shop's Choice then running with and
 bounding on said part N 10 W 191 ps. to the end of the South
 32 40' W 12 ps line of the Widow Gitting's and Clark Gitting's part
 of Thompson's Choice then running and bounding on said part

S 2 1/2 N 94 ps show bounding on the main line of the same
part or 75 N 170 ps into the end of the S 13 1/2 N 139 1/2 ps line
of James Litter, of the first part of the Chain then running
unevenly on same part S 29 1/2 E 21 1/2 ps 186 N 18 ps are
then with straight line & bearing contain 166 3/4 Aers
or more.

with beeps

N^o 4

Notes of Survey of Haystack farm made by Mr W Dawson
April 24th 1850.

N 89 W 109 ¹/₁₀ ps to station at 80 p a corner of Garrett's land
S 48 ¹/₄ W 80 ³/₄ " " " " a belt of S Garrett's land
S 48 ¹/₄ W 2 ps to north side of lane 2 ps then the
hill lane S 83 ³/₄ W 38 ps.

S 82 ¹/₂ W 22 ⁴/₁₀ ps to a corner formerly of Garrett's
the alley is N 42 ¹/₂ W 53 ¹/₁₀ ps.

N 67 ¹/₂ W 18 ps

N 89 W 4 ⁹/₁₀ " Middle of road from

Miss Old place to Gitting Mill

N 46 ¹/₄ W 30 ³/₄ ps at a point 1 ⁸/₁₀ ps N 83 ¹/₄ E

from Sta betw Ducher & Garrett

N 65 ¹/₂ W 1 ps to corner betw Ducher

& Garrett

Course of Haystack farm April 27th 1850 from a station in
1st line of Manor at the end of 1st line of a parcel of land owned
by W Millett & Co to E Park 15 April 1853. 7/16 1850 1856 John
298' and Dan 1st 4 lines N 35 E 178 ps to station N 67 E 74 ps to fence
N 12 E 40 to Old road then hill S 88 E 131 ps to a double
White Oak shown by the Gasco & Young Print as a corner of
W Lane then S 85 ¹/₂ E 33 ¹/₂ ps to station S of lane sold to Hall & Co man
22 ps N 85 W from a large stone the begin of Jamaica then
S ¹/₂ E 11 ¹/₁₀ ps to the end of 2nd line of lane by Hall & Co man
July 23rd 1857. W 9 or 146 fols 3' this was the land to Coes
S 1 ¹/₂ W 99 ps to a station ~~at the end of~~ the Gasco's farm end of 5th line
of lane then the alley 2 degrees on the 4th line S 9 W 4 E ps
to a point on East line of Hills Farm then a fair line
N 89 W 102 ps to a marked Hackey for a corner of S. Garrett's
land then on 2nd land S 48 ¹/₄ W 80 ³/₄ ps to station S 48 ¹/₄ W 2 ps
to North line of lane 2 ps then betw Gitting and Lane

Now describe them on said Com 183 $\frac{3}{4}$ W 38 ps 182 $\frac{5}{8}$ W 22 $\frac{4}{10}$ of
to a Corns law later Lesse Garret an an is - as follo
N 42 $\frac{1}{2}$ W 53 $\frac{1}{10}$ ps to a str of 2 Garret as a Corn
of his land N 67 $\frac{1}{2}$ W 18 ps to a str of an apple in
N 89 W 41 $\frac{5}{10}$ ps to middle of a road from Lees old
place to getting into then Aly middle of road
N 46 $\frac{1}{4}$ W 30 $\frac{3}{4}$ ps N 63 $\frac{1}{2}$ W 1 ps to a point in
middle of said road betw law later Garret and
Duchets & Aly said road N 56 $\frac{1}{2}$ W 105 ps
N 46 $\frac{1}{2}$ W 18 ps N 61 $\frac{1}{2}$ W 21 ps N 29 $\frac{1}{2}$ W 18 ps
to the 1st lin of the Mann an an is. to by
435.8.

N^o 51

India E Gittings } EHA 61. 258
to Clayton } dated 22^d Dec 68
Elijah Clayton }

beginning at a stone set in the ground on
the West side of the Wagon Road leading
from Clayton School House towards
a stone tenant house belonging to
Mr Hays said house being the
North Eastern Corner of a lot
or parcel of ground now belonging
to a certain Chapman and running &
bounding on said land one course
viz South ~~84~~ degrees
West 62 perches & a half to the
centre of the Public Road lead-
ing from the Belair turnpike
to Sharp's Ridgeley's old Forge being
in the centre of said road North
15 degrees & a half West one perch
& $\frac{9}{10}$ of a perch thence running &
bounding on a lot or parcel of
ground now belonging to a certain
Francis Bilworth one ~~one~~
course viz North $83\frac{1}{2}$ degrees East
63 perches to a stone thence South
2 degrees West 2 perches & one tenth
of a perch to the place of beginning con-
taining 3 Rods & 3 Square perches
more or less

1196



1800

1785

6

46

614

311	11318
200	111
<hr/>	<hr/>
111	£18

Copy Certificate and Plat
of "Green's Palace"

Cost \$1.80^{cts}

Baltimore County, Md.,

By virtue of an order from the Intendant of the State of Maryland, I do hereby certify, That I have carefully surveyed and laid out for ^{Mr} Thomas Green and Abraham Writ, of a tract or parcel of land, being part of Gunpowder Manor, and Beginning for the Same at a Stone standing by the Side of a Spanish Oak tree, on the Top of an Hill, and running thence North forty six degrees West fifty perches, to a Stone, North Six degrees West forty perches, to a Stone, then North eighty four degrees West thirty eight perches, to a Stone, thence North fifty one degrees West forty one perches, to a Stone, thence South eighty nine degrees West thirty seven perches, to a Stone, thence North forty six degrees West twelve perches, to a Stone, thence South West sixteen perches, to a Stone, thence South East three perches, South West eighty one perches, to a Stone, set up in the given line of the Manor, thence running with and bounding on said line, South forty nine degrees East two hundred perches, to a Stone standing at the end of the South forty eight degrees West line of Thomas Chamberlains land, then running with and bounding on said land reversely, North forty eight degrees East twenty eight and a half perches, North forty four degrees West twenty two perches, North twenty degrees West six perches, North twenty four degrees East twenty perches, North fifty three degrees East twenty perches, North Sixty nine degrees and thirty minutes East forty eight perches, and thence with a straight line to the Beginning, containing and laid out for One hundred and forty six acres of land, By the name of "Green's Palace",

Surveyed December 4th 1785.

James P. Daker, D. S. B. C.

Scale of 100 ft = one Inch.

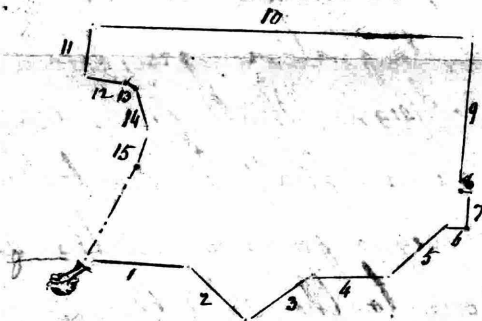

on the back of the aforesaid certificate was the following Endorsement (meant)

ments and receipt, vizt,
May, 11th, 1791, Examined & signed,

Wm. Hanson, Secant Genl.

I certify that the purchase money for the within land is paid.

Tho. Harwood, Sr.

11th, May, 1791.

It appears on the late Intendants books that Thomas Green & Abraham Wright, purchased in the Reserves of Baltimore County, the 18th June, 1785, - 137 acres for £75.7.0
Surplus, 9 s^{ts} 4.19"
146 acres, £80.6.0

Robt. Denny, Auditor,
Auditors Office, April 10th, 1793

Baltimore County to wit,

Pursuant to an agreement made this day, between the within named Thomas Green and Abraham Wright, on the one part and Captain James Pett, on the other part, in which the said Pett obliges himself, his heirs, Executors, Administrators, or Assigns, to pay to the State of Maryland, the Sum of seventy five pounds Seven shillings Currency, being the purchase money of the within named one hundred and thirty seven acres of land, together with all interest that may arise thereon, from the date hereof, and fully to acquit the said Green and Wright from the same, the said Thomas Green, and Abraham Wright, do hereby assign over unto the said James Pett, his heirs and assigns forever, all their right, title, and interest to the Lot of land contained in the within Certificate, and do further agree, that as soon as the said James Pett, his heirs or Assigns, shall fully have complied with the terms aforesaid, a patent may and shall be granted unto the said James Pett, his heirs and Assigns forever, in the same manner as it ought or would have done to the said Green or Wright, if they had fully complied with (their)

their agreement with the State for the said land.

Witness our hands and seals this second day of December, seventeen hundred and eighty six. = =

Witness,
Horatio Bell,
Geo. Fitzhugh,

Thomas ^{his} Green,
Mark,
Abraham Wright,

Patented to Capt^l James Bell, February 5th, 1818.

In Testimony that the foregoing is a true Copy from the Original Certificate and plat, remaining in the Land Office of Maryland, I have hereunto set my hand and affixed my Official Seal, this 25th day of November, 1849. = =



George G. Brewer
Reg^r Land Off. Md.,

No 7

#

Mortgage dated 30 April 1866 9 Hd 23 - 333

John E. Gittings
Herman Stamp Jr

Lebt \$ 5,000. -
payable on demand ^{in writing} after
the expiration of five years
from the date with interest ^{from the date} payable
semiannually on the 30 of Octo + 3 of April in
every year until the debt is demanded & fully
paid.

* Parts of two tracts called "Thompsons Choice" & "Hills Forest"
beginning for the same at a stone heretofore
planted at the end of the first line of the land
conveyed by Deft Garrett to Thomas E. Gittings by
deed bearing date the 15th day of June 1838 and
thence running with + bounding on said
land the line following courses & wt. East
50¹/₂ perches West 49¹/₂ perches South 3 degrees
East 25¹/₂ perches to a stone South 15 degrees
West 40 perches South 20 perches South 13
degrees West 29 perches thence South 42 de-
grees West 4 perches thence
thence along said fence South 12¹/₂ degrees
West 13¹/₂ perches to the end thence South
27 degrees West 38 perches to the Long Green Run
thence with said Run, the two following courses
to wit South 31¹/₂ degrees East 10⁹/₁₀ perches
South 29¹/₂ degrees East 12⁹/₁₀ perches to the centre
of the Run & thence running with + bounding on the Run
the old road the 22 following courses & wt.
North 43¹/₂ degrees East 31 perches North 44³/₄
degrees East 25⁸/₁₀ perches North 45¹/₂ degrees
East 16⁷/₁₀ perches North 44 degrees East 27⁷/₁₀
perches North 40¹/₂ degrees East 58⁴/₁₀ perches
North 37 degrees East 27⁹/₁₀ perches North 46
degrees East 12⁹/₁₀ perches North 25 degrees

11

East 20 perches North $31\frac{1}{4}$ degrees East $10\frac{8}{10}$ perches
North $21\frac{1}{2}$ degrees East $8\frac{9}{10}$ perches North $16\frac{3}{4}$ degrees
East $9\frac{1}{10}$ perches North $29\frac{1}{2}$ degrees East $22\frac{4}{10}$
perches North 27 degrees East $17\frac{8}{10}$ perches North
 $36\frac{1}{2}$ degrees East $19\frac{3}{10}$ perches North 54 degrees
East 14 perches North 67 degrees East 5 perches
North $89\frac{1}{2}$ degrees East $5\frac{3}{10}$ perches South
58 degrees East $5\frac{3}{10}$ perches South $36\frac{1}{2}$ degrees
East $12\frac{3}{10}$ perches South $42\frac{3}{4}$ quarter degrees
East $3\frac{3}{10}$ perches South 82 degrees East $14\frac{1}{2}$
perches North 41 degrees East $52\frac{1}{2}$ perches
until it intersects the front line of the
2^d described parcel of ground in a deed
from Thomas E Gitting to Asa Garrett
dated of Nov 1836 thence run with +
boundary on sd line reverse North
35 degrees West 34 perches to the end of
the 3^d line of the sd land conveyed by sd
Gitting to sd Garrett as afd thence
run with + boundary on sd 3^d line + part
of the 2^d line reverse North 60 degrees West 50
perches North 34 degrees West 18 perches to
the range of a post and rail fence on the South
side of a Smith road thence run with +
boundary on sd fence the 3 following courses
to wit: South $85\frac{1}{2}$ degrees West 48 perches
South 82 degrees West $34\frac{8}{10}$ perches South
69 degrees West 30 perches to a worn fence
thence along said fence South $14\frac{1}{2}$ degrees
West 68 perches until it intersects the first
line of the land conveyed by sd Garrett to
sd Gitting as above mentioned at the end of
the $2\frac{7}{10}$ perches on sd first line thence

run with + bounds on part of sd first line
North of 6 degrees West 2290 perches to the place
of being containing 198 acres of land
more or less being all that part of the land
mentioned + described in a deed from Jas C
Gitting to Thos E Gitting dated 8th June
1835 &c 249-148. which lies on the North
West side of the turnpike road leading from
Belair to Gallop + on which is situated
the dwelling house wherein the sd Thos
E Gitting now resides.

"Courses comprising Part of the Following Tracts
 of Land by Thompson's Choice and Hill
 Acres only whatever Name or Names the Same
 may be Call'd situate lying and being in
 Baltimore County and described as follows
 Beginning for the same on the S. E. Side
 of the Baltimore and Harford Turnpike Road
 at the end of the second line of the land conveyed
 Thos. E. Gittings to D. Long Buckhead then
 Duncy J. Lawrence then is running with
 unbounding on said Buckhead now Lawrence
 land the following courses by $S 7 \frac{1}{2}^{\circ} W 20$ ps. $S 3 E 22$ ps.
 $S 51 W 20 \frac{1}{2}$ ps. $S 45 W 53 \frac{1}{2}$ ps. to an old gum tree, $S 29^{\circ} W$
 34 ps. to the road leading to D. Birds House then with said
 road 3 courses by $S 51 \frac{1}{2}^{\circ} E 7 \frac{1}{10}$ ps. $S 33^{\circ} E 14$ ps. $S 8 E 6$ ps.
 $S 40 E 24$ ps. $N 81^{\circ} E 6$ ps. to said Gods Corner thence
 with said Gods land $S 4 \frac{1}{2} W. 36$ ps. to the end of the 13th
 line the land conveyed by Thos. E. Gittings, trustee to
 Joshua Guinn then running with unbounding on
 the 14th line of said Guinn land $S 68^{\circ} W 34 \frac{1}{2}$ ps. to a
 stake then running with unbounding on the
 last line of said Guinn's land $S 31 \frac{1}{2}^{\circ} W 132$ ps. to the
 beginning of said Guinn's land thence stake $S 31 \frac{1}{2} W 54 \frac{1}{2}$ ps.
 with the land conveyed by Thos. E. Gittings, to said Joshua
 Guinn then running with unbounding on said last
 mentioned land $N 81 \frac{1}{4}^{\circ} W 60$ ps. to land belonging
 to Delegt. to Capt. Wilson then running with un-
 bounding on said Capt. Wilson's land. the 4th full
 course by $N 9^{\circ} W 8 \frac{1}{10}$ ps. to a stone. $N 23 \frac{1}{2} W 8 \frac{1}{10}$ ps. to a
 stone. $N 29^{\circ} W 9 \frac{1}{10}$ ps. $N 27 W 8 \frac{1}{10}$ ps. $N 33 \frac{1}{2} W 63$ ps. to a
 stone standing on a piece the S. E. Side of the Baltimore
 and

31. 1061
 25.8
 16.0
 27.2
 100.3
 25.1
 30.0
 27.4
 102.5

Halfway Turnpike road then Still N33 1/2 W. 1 ps to
 the Center of said Road then runing with and boundry
 on the Center of said Road the following Courses by
 N43 1/2 E 37 ps to the Center of the N E line of the bridge
 on Say Green Run. N43 1/2 E 31 ps. N44 1/4 E 25 3/4 ps.
 N45 1/2 E 16 3/4 ps. N44 E 27 3/4 ps. N40 1/2 E 38 1/4 ps.
 N37 E 27 3/4 ps. N46 E 12 3/4 ps. N23 E 20 ps. N31 1/4 E
 10 3/4 ps. N21 1/2 E 8 3/4 ps. N16 1/4 E 9 1/4 ps. N29 1/2 E 27 1/4
 27 E 1 3/4 ps. N35 1/2 E 17 3/4 ps. ~~N27 1/4 E 16 3/4 ps.~~ N32 E 14 ps
 N67 E 5 ps. N89 1/2 E 5 3/4 ps. N38 E 5 3/4 ps. N56 1/2 E
 12 1/2 ps. N42 3/4 E 38 ps. N82 E 2 ps to a point
 drawn ^{new & a line}
 N7 1/2 E from the end of the 2nd line of the land

Camp of Chas. E. Gitting to Dr. Leroy Birchhead as
 above referred to then runing said line and boundry
 then a S 7 1/2 W 2 ps on a line to the place
 of Beginning containing 136 Acres of land
 more or less

8.8
 9.1
 17.5
 22.
 4.
 16.3
 77.7
 14.0
 6.
 6.
 7.
 12.4
 123.1

8.8
 9.1
 22.4
 27.8
 19.2
 77.3
 14.
 5.
 8.5
 8.5
 12.5
 3.8
 123.2

N^o 8

John E. Gittings } Deed E A 62-33
to } dated Aug 28. 1869
Mr. Grover }

Beginning at the centre of the Hartford
turnpike & running along the centre
of a road leading from said turn-
pike to John Wash the following
course and distances North $3\frac{1}{2}$
degrees East 10 perches North 29 degrees
West 11 perches North 49 degrees West
18 perches North 71 degrees West 14
perches North $34\frac{1}{2}$ degrees West 24
perches North $45\frac{1}{2}$ degrees West
6 perches North $32\frac{1}{4}$ degrees West
9 $\frac{9}{10}$ perches South 86 degrees West
13 $\frac{7}{10}$ perches to a point in the centre
of said Road thence South 13 degrees
West 69 $\frac{3}{10}$ perches to three small
Walnut trees thence South 33 degrees
East 9 $\frac{9}{10}$ perches to the centre of the
Hartford Road thence with the centre
of said Road North 55 $\frac{1}{2}$ degrees
East 12 perches North 83 degrees East
8 perches South 57 $\frac{1}{2}$ degrees East
8 perches South 38 $\frac{1}{2}$ degrees East
13 perches South 80 $\frac{3}{4}$ degrees East
14 perches North 72 degrees East 12
perches to the place of beginning
Containing 29 $\frac{3}{4}$ acres

Richard Litting
Trustee
To
Joshua Furman

No 10

Beginning for the same at a bunch of small
 Swampy bushes close to the N.E. side of the Long
 Green Run & running thence down the run
 1 $836^{\circ}E$ $2\frac{1}{2}$ pds to & in about the Centre of the Road leading
 from said run up to the widow Caddens land
 thence in & about the Centre of the same $2^{\circ}N89^{\circ}E$ 12 pds.
 3 $N80^{\circ}E$ 26 pds. $4^{\circ}N68^{\circ}E$ 10 pds. $5^{\circ}N79^{\circ}E$ 20 pds. $6^{\circ}89\frac{1}{2}^{\circ}E$
 4 pds. $7^{\circ}N65\frac{1}{2}^{\circ}E$ $8^{\circ}8\frac{3}{10}$ pds. to said Caddens land thence
 bounding on her line of Thos. Forads runs with
 1/2 a degree allowance for variation the 3 following
 Courses by and distances by: $9^{\circ}N31^{\circ}E$ $8\frac{2}{10}$ pds. $10^{\circ}N72^{\circ}E$
 13 pds. $11^{\circ}N16^{\circ}E$ $44\frac{1}{10}$ pds. $12^{\circ}N32^{\circ}E$ $18\frac{2}{10}$ pds. $13^{\circ}N79\frac{1}{2}^{\circ}E$
 $11\frac{1}{10}$ pds. remarked Chesnut tree corner 2 double
 over there stile with said Boards land $14^{\circ}N2\frac{1}{2}^{\circ}W$
 12 pds. whither it enters to the field fence of the late
 Thos. G. Gittings & where it joins said Boards
 line fence thence bounding on the former fence
 $N68\frac{1}{2}^{\circ}W$ $54\frac{1}{2}$ pds. in a straight line to & beyond
 a Walnut tree to attain there about $133\frac{1}{2}^{\circ}W$ 132 pds
 to the place of beginning containing $41\frac{1}{2}$ Acres more or
 less. Being part of a tract called "Thompsons
 Choice".

March 28th 1862.

J. Day

No 9

"Courses comprising Part of the following Tract
of Land Viz. "Thompson Choice and Hill Forest, or by
Whatever Name or Names the same may be Called,
situate lying and being in Baltimore County, are described
as follows Beginning for the same at a stone benchmark
planted at the end of the 1st line of the land conveyed
by Jesse Garrett to Thos. E. Gilling, by Deed bearing
date the 13th day of June A.D. 1838. thence running with
an obounding on said land the 3 following Courses Viz.
S 32° W 49 1/2 ps. S 5° E 23 1/2 ps to a stone S 13° W 70 ps. South
20 ps. S 13° W 29 ps. thence S 42° W 4 ps to an old fence
then along said fence S 27 1/2° W 13 1/2 ps to the end thereof
then ~~thence~~ S 27 1/2° W 38 ps to the Long Green Run thence
with said Run two Courses Viz. S 31 1/2° E 10 8/10 ps. S 29° E
12 8/10 ps to the Centre of the Baltimore and Harford
Turnpike Road thence running with an obounding
on the Centre of said Road the 22 following Courses Viz.
N 43 1/2° E 31 ps. N 44 3/4° E 23 8/10 ps. S 43 1/2° E 16 3/10 ps. N 44° E 27 1/10
ps. N 40 1/2° E 58 4/10 ps. N 37° E 27 9/10 ps. N 46° E 12 8/10 ps. N 23° E
20 ps. N 31 1/4° E 10 8/10 ps. N 21 1/2° E 8 8/10 ps. S 16 3/4° E 9 1/10 ps.
N 28 1/2° E 17 1/2 ps. N 29 1/2° E 22 3/8 ps. N 27° E 17 8/10 ps. N 36 1/2° E
19 1/10 ps. N 54° E 14 ps. N 67° E 3 ps. N 89 1/2° E 5 3/10 ps. N 38° E
5 3/10 ps. S 36 1/2° E 12 3/10 ps. S 42 3/4° E 3 8/10 ps. N 82° E 14 1/2 ps.
N 71° E 53 1/2 ps more or less until it intersects the ~~line~~
^{with a new described parcel} of the land conveyed by Thos. E. Gilling to Jesse Garrett
by Deed bearing date the 7th day of November A.D. 1838
thence running with an obounding on said ~~land~~ ^{2nd line} ~~land~~
said reverse of the 3 following Courses Viz. N 35° W 34 ps
to the beginning of end of the 3rd line of said land at Menton
land thence still running with an obounding on said
said Menton land the 2 following Courses Viz. Viz

$25^{\frac{1}{2}}$
 27
 32.8
 $14^{\frac{1}{2}}$
 $14^{\frac{1}{2}}$
 $15^{\frac{1}{2}}$
 $12^{\frac{1}{2}}$
 $13^{\frac{1}{2}}$
 $14^{\frac{1}{2}}$
 $14^{\frac{1}{2}}$

mended

N60 W 30 ps. N34° W 18 ps to the range
 a post and rail fence on the South side of
 a County road then running with and bounding
 on said fence the three following Courses: S85½ W
 43 ps. S82 W 34½ ps. S69° W 30 ps to a fence
 then along said fence, S14¼° W. 68 ps until it
 intersects the 1st line of the land of George Garrett
 to getting as above referred to as the end of 2½ ps
 on said line thence run with and bounding on
 said 1st line N76 W. 22½ ps to the place of
 Beginning Certainly 198 Acres of land more
 or less,

For J. E. Gettings Esq

Plat -

1854.

MA 11

Courses & distances of the 63 3/4 acre lot as run by J. Mathins
 15th June 1838 & now resurveyed by J. Day 12th May 1854 with
 3/4 degrees allowed for variation. Beginning for the
 same at an ash tree West of the Road & Barn of
 Thos. C. Gettings Esq. & now used by him as a Gate
 post & entrance into his field & running

- 1- N 75 1/4 W 25 ft. to a Stone standing on the top of the Hill
 Close to, & over the fence, thence
 2. S 52 3/4 W 49 1/2 ft. } 6. S 13 3/4 W 29 ft.
 3. S 4 1/4 W 25 1/2 ft. } 7 N 8 7/4 E 52 ft. to the Hartford
 4. S 15 3/4 W 70 ft. } 8- ————— turn pike road.
 5. S 2 1/4 W 20 ft. } thence straight home
- Containing & laid out for 55 acres more or less.

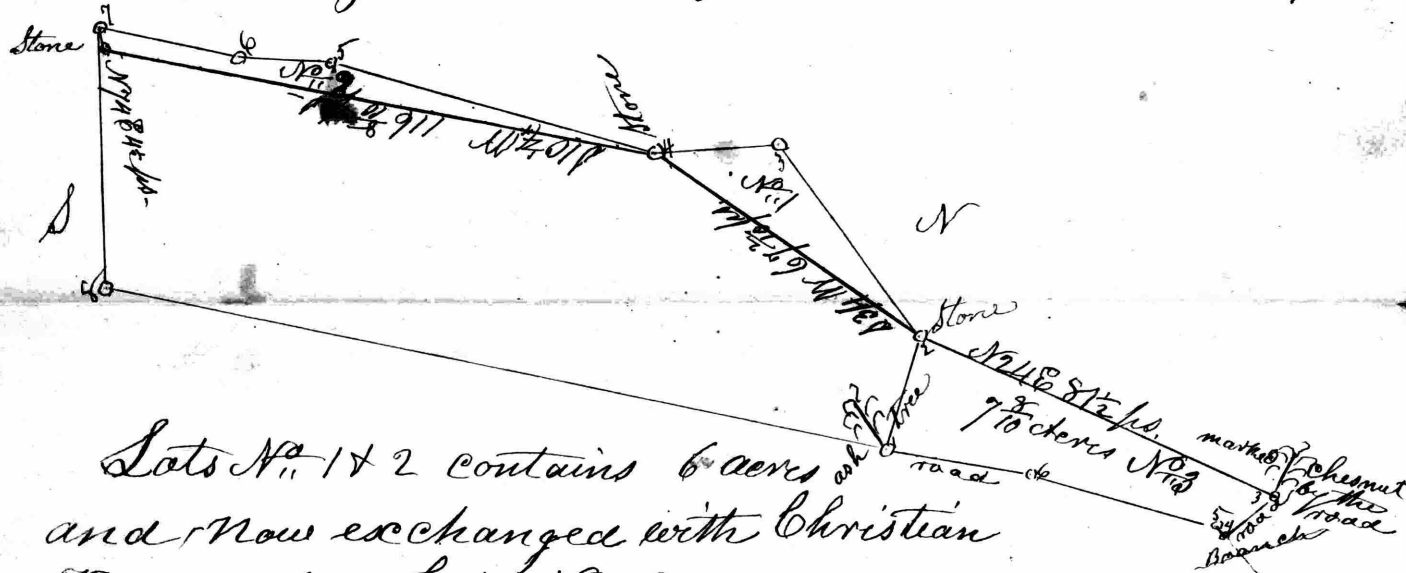

Lots No. 1 & 2 contains 6 acres
 and now exchanged with Christian
 Tunnel for Lot No. 3

The new lines between J. C. Gettings & C. Tunnel of Lots No. 1 & 2
 Commencing at the stone at the top of the Hill No. 2
 are S 34 W 67 7/10 ft. to a stone, thence

S 10 1/4 W 116 7/10 ft. to a stone — and the two lines

between said Parties of Lot No. 3 Commencing at the
 same stone as Lots No. 1 & 2 are
 N 24 E 81 1/2 ft. to & by a Marked Chestnut tree standing
 on the upper side of the road, from S. Gettings to
 said Tunnel & cornering in, or about the center of the
 same, thence S 39 1/2 E 13 7/10 ft. or until it intersects the road
 line between said parties crossing the branch — or run —
 per scale of 40 ft.

N. B. Difference between Mathins & Day 8 3/4 acres

Plot of Part of
Thompsons Choice
East side Hartford
Turnpike Road
158⁷/₁₀ Acers.

No 13

N40E 34 83



N59 1/2 W 53 p

N53 1/2 E 63 p



Courses & distances of The Lot of Land on the

East side of the Hartford Turn Pike road, Beginning for the same at & about the center of said Pike & road leading from said Pike to D. Lawrence's house & running in & about the center of the latter $S 72^{\circ} E$ 26 ft. $S 64^{\circ} E$ 81 ft. to his corner near & on the edge of s^r road N. side, thence bounding on his land 4 Courses viz. $S 51^{\circ} E$ 7 $\frac{2}{10}$ ft. $S 53^{\circ} E$ 14 ft. $S 8^{\circ} E$ 6 ft. $S 40^{\circ} E$ 24 ft. $N 81^{\circ} E$ 6 ft. to Tho^r Ford's Corner thence bounding thence on & Rob^t. Cadden's Land 9 Courses viz - S 70 ft. $N 80^{\circ} W$ 11 $\frac{1}{4}$ ft. $S 31^{\circ} W$ 18 $\frac{7}{10}$ ft. $S 15^{\circ} W$ 44 $\frac{7}{10}$ ft. $S 71^{\circ} W$ 13 ft. $S 30^{\circ} W$ 20 ft. $S 64^{\circ} W$ 8 ft. $S 33^{\circ} W$ 8 ft. Thence with & bounding on the wood lot adjoining s^r Cadden's 3 Courses viz. $S 28^{\circ} W$ 12 ft. to a small marked chestnut, $S 37^{\circ} W$ 16 ft. to do. $S 56^{\circ} W$ 20 ft. to the Long Green, thence up & bounding thence on N. side $N 62^{\circ} W$ 10 ft. $N 22^{\circ} W$ 25 ft. $N 40^{\circ} W$ 10 $\frac{8}{10}$ ft. $N 31^{\circ} W$ 10 ft. $N 36^{\circ} W$ 12 ft. $N 23^{\circ} W$ 8 ft. $N 16^{\circ} W$ 12 ft. $N 45^{\circ} W$ 6 ft. $N 51^{\circ} W$ 8 ft. $N 37^{\circ} W$ 10 ft. $N 40^{\circ} W$ 16 ft. $N 45^{\circ} W$ 8 ft. $N 55^{\circ} W$ 6 ft. $N 45^{\circ} W$ 10 ft. to the center of said Run & over the ^{Bridge} s^r Turn Pike road, thence in & about the center of the same $N 44^{\circ} E$ 70 ft. thence home containing & laid out for 158 $\frac{7}{10}$ acres more or less -

18th March 1859.

J. Day

Hartford Turn Pike
Center

Per scale of 40 ft.

158 $\frac{7}{10}$ Acre

Property of Tho^r C. Gettings Esq^r
& part of 'Thompsons Choice'

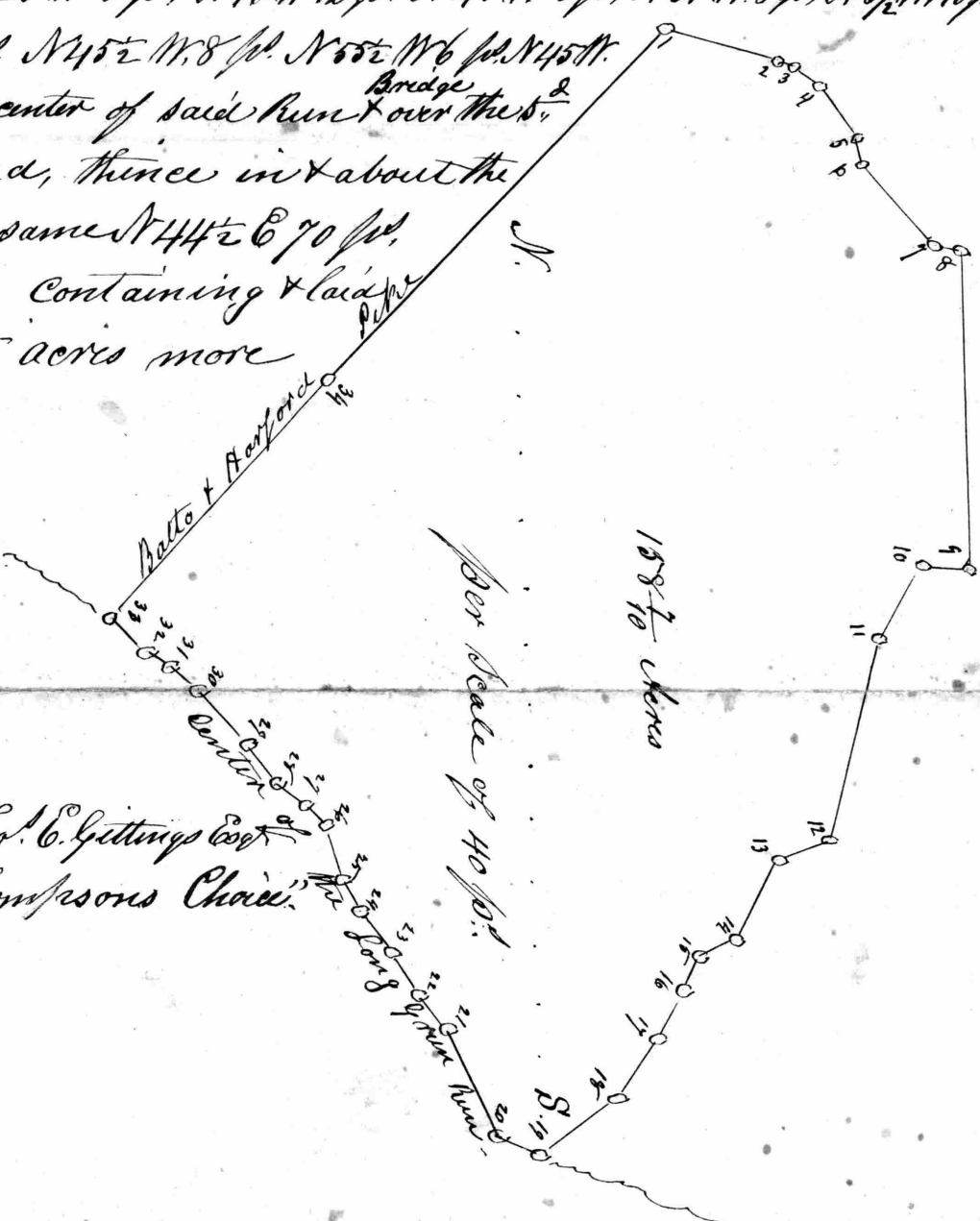

No 14

59
3
39

45
1810
1559

545
1805
1555

115
2145
10-155
5 = 49.5

41
273
4314

1828
5
1813

8 1/2

137
1821
1831
1834
1840

137
28
277
1812
1559

Monday April 9th 1860
Notes of Survey for
Jno. Maloney

Began at a in
the line between J. Rusko

Mr. Allen } December 18th 1810. N.Y. N^o. 112 Folio 394 & r
to } Part of the tract called Land of Promise
Mr. Reside } Beginning fr the same at a pile of stones on the
East side of the Main road in the 1st line of
Mrs. Allen's Lot. the said pile of stones being also the beginning
of a Lot of Land heretofore conveyed by said Mrs. Allen to the
said E^d. Reside and running thence and bounding on
said Lot the following Courses by as run with allowance
of half a degree for return Variation N 62^o W. 61 ps to
a stone N 32^o E. 13 ps to a stone S 62^o E. 39¹/₂ ps to a stone
S 85¹/₂ E. 29¹/₂ ps to a stone at the end of the 4th line of said
Lot - it also being the beginning of said Groves Lot. and running
thence and bounding on the 1st line of said Groves Lot as
run with allowance of half degree for return Variation
N 37¹/₂ E. 13¹/₂ ps to a stone S 72^o E. 23¹/₄ ps to a stone
S 30^o W. 41¹/₂ ps to a stone in the 1st line of
Mrs. Allen's Lot thence N 62^o W. 30 ps to the
beginning containing 12¹/₄ acres of Land more
or less

Part of Thom-
sons Choice

136 $\frac{3}{4}$ acres

No 12

I hereby certify that I have at the instigation of J. E. Gilling's Coy. laid out one lot of ground being part of a tract of land called Thompson's Choice, beginning for the same at a Rock Stone & several small white Walnut sapplings close to, & on the W. side of the Long Green Run & running the following Courses viz - N 42 3/4 E. 47 p. to & intersecting the S. E. corner of M. Curtains Land thence with the same S 52 E. 16 p., S 63 E. 16 p., S 67 E. 24 p., S 73 E. 28 p., S 62 E. 16 p., S 65 E. 34 p., to a pile of stones near an old wagon Road on the W. side of the S. N. branch then with said Land & up said branch N 71 E. 14 p., N 23 E. 10 p., N 43 E. 12 p., N 42 E. 27 p. to J. W. Clayton's Land, & corner thence with ^{said Land & crops & from thence} S 84 W. 162 p., N 20 p., S 10 E. 128 p. until it intersects the 1st Line of Thompson's Choice thence S 84 W. 162 p., N 20 p., N 27 W. 14 p., N 12 W. 21 p., N 32 W. 28 p., N 49 W. 18 p., N 20 E. 18 p., N 48 E. 10 p., N 20 E. 6 p., & thence N 27 W. 14 p. N 12 W. 21 p., N 32 W. 28 p., N 49 W. 18 p., N 20 E. 18 p., N 48 E. 10 p., N 20 E. 6 p., & thence N 27 W. 14 p.

Home 13 6 3/4 acres -

25th Nov. 1842 -

J. Day -

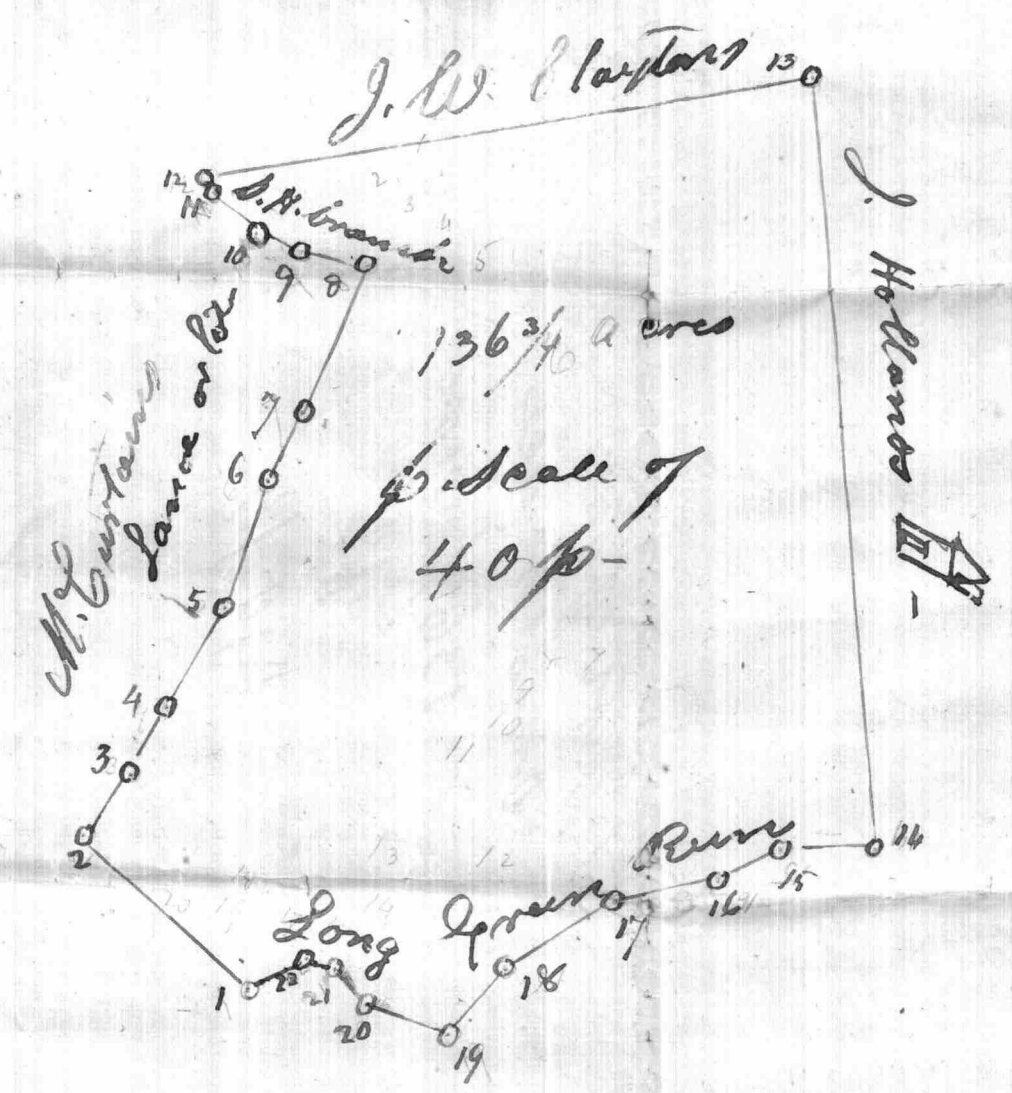

NE