

13

Towson Estate

89
6

Lays Inspection Small
Valley, Stone Hill

James Begunney & Cullerton
Charter

Extract of
Sarah Wylie
to
Retreat Bohren
and
running for W.
Henry Jones.

Old Harbor
Road,

Bejamin Sept. 4. 1780

18 3/4
17 1/2
17 1/2

1826
Darius M
Darius Estate

1844

Ms. No. 197
Ms. No. 197
Ms. No. 197
Ms. No. 197

1855
 18334
 110/15
 20
 12x

4095
 1650
 550

18 3/4
 1 1/2
 20 1/4

1 1/2
 63 1/4
 1 1/2
 61 3/4

53 1/4
 1 1/2
 51 3/4

41 64
 1 1/2 49.6
 39 1/2 4.6

36
 1 1/2
 34 1/2

267
 3.
 237
 3.3
 735

20) 8235
 4100

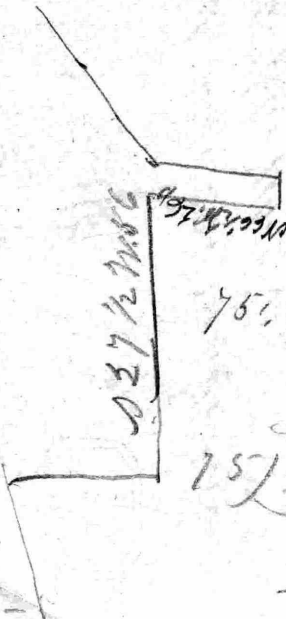

75) 1260.6
 75
 51.0
 60
 2060

Cross of Henry Jones deed part
 of the town of San Jacinto County
 quarter. Privileged. Gays
 Inspection. Knave's Inspe-
 ction and Collinson's Choice
 Begins, for the same at the
 end of the 100ps line of
 Johnson's part of same
 and runs with said line
 the following courses viz
 N 52 1/4 W. 41 1/2 ps. S 34 1/2 W.
 23 ps N 56 W. 33 ps N 36 E.
 19 1/2 ps N 62 W. 103 ps, and
 then S 28 1/2 W. 36 1/2 ps
 S 17 E. 75 ps S. 41 E. 8 1/2
 ps N 75 1/2 E. 69 1/4 ps
 N 54 E. 53 ps N 36 W. 16 ps
 then by a straight line
 to the Bay.

A W. W. No 466. fo 318
 Sept 24th 1851

Thursday May 17th 1855
 Began to run the line of
 Henry Joice Land and
 Brown Land, began at a
 place shown by Mr. Brown
 at the place where the
 beginning tree of the White
 Land stood it being near
 a Sassafras tree and
 a corner of
 Gully, the line of Peter
 Johnson West with 1/4th an
 allowance for a corner
 run N 20 1/4 E 42 ps fence
 between Brown and then turn
 S 61 3/4 E 169 ps along the
 fence between Cowley and at
 Browns line stops ~~for~~ ps
 and 2 1/2 ps short of the
 fence between Brown and
 Green, then turn S 54 1/2 W
 100 ps then turn N 13
 S 41 1/2 E 9 1/2 from a cherry
 tree
 W. 41 1/2 ps then West
 a stone corner of the
 Cuthbert tract, and supposed
 to be at the corner of the

line of Joice Land and
 reversed the line of Joice
 Deed S 34 1/2 E 16 ps
 S 55 1/2 W. 53 ps at 12 8/10
 a large stone stands S 47 1/2
 1 1/2 ps on my left a stone
 8 ps on my left bears.
 S 29 E. ~~then~~ a corner
 between Mr. Miles Joice
 and Mr. Sharrington then
 turn between Sharrington
 S 77 1/2 W. 79 ps line May
 to Magness fence 70 ps
 then turn S 39 1/2 W. ps
 at 37 ps a cedar tree on
 the line, a corner between
 Sharrington and then turn
 N 41 1/2 W. 87 1/2 ps to a Cherry
 tree then turn N 17 W. 75
 ps line ends near a small
 black oak tree and then
 laying down a corner betw
 Hallon and Sharrington

87 1/2

1861
1823

371

" Sarah Wyle } dated the 18th February 1823. recorded in
 to, deed } Liber W.G. N^o 166. folio 714. f x
 Netawah Johnson } For all and singular the following
 tracts parts of tracts, pieces, pieces or parcels of land called
 Hunting Quarter, Priviledge, Gays Inspection, and Collinson
 Choice. Situate in Ball's County. Beginning for the
 same at a dead Chestnut tree the same being the beginning
 tree of a tract of Land called Gams. Beginning and running
 thence N 18 3/4 E. 42 ps. S 63 1/4 E. 169 ps. S 53 7/8 W. 100 ps. N 53 1/4 W. 41 1/2 ps.
 S 33 1/2 W. 23. N 57 W. 52 ps. N 25. E. 19 1/2 ps. N 63 W. 103 ps. Where
 it intersects the N 37 1/2 E. 38 1/2 ps line of a tract of land called
 Gays Inspection at the distance of 38 1/10 ps on said line
 from the Beginning of said line, thence to the end of said
 line, and thence by a straight line to the place of
 Beginning, containing 100 Acres more or less x

then run N 28 1/2 W 36 2/10

then run N 60 1/2 W

S 60 1/2 E 103 1/2 line ends
46 ps at 46

ps a fence at 97 1/2 paces
fence

0 7 ps south of where
it should be

2nd line of Cub Hill, S 53 1/2 W
98 ps, to Johnsons land

N 22 E, 72 ps unto Collinses line
N 80 E 4 ps 101 8 to a stake

then run the line of
the Dead S 28 1/2 W, 36 7/10 ps
S 17 E, 75 ps line ends

2 2/10 ps East of the Cherry tree
then went to stake set by
Spelman and Givens at the

1st line of Jices Dead S 51 3/4 E

42 7/10 to a stake & from same
stake to stone at end of land

line, S 55 1/2 W, 98 1/10 ps +

03 1/1

1803

At 30 Cr. 35 ²/₁₀ per ft ²⁰¹⁷/₂₁₇ 1840
 line end 60 ps. to the
 shift of state set by
 Donoran

Saturday May 18th 1861

Note of a survey of
 Land Exchanged by
 Mr. Brown & Stewart

begin at a point N 44 ³/₄ E
 8 ¹/₁₀ ps from a chestnut tree
 said Point being the end
 of the 4th line of Browns line
 and run part of the 5th line
 S 34 ³/₄ W. 4 ⁸/₁₀ ps set a stake

then went to stake end of
 4th line and resumed the
 same S 5 ¹/₂ E 18 ps set
 a stake

~~at 20 ⁷/₁₀ ps set a stake~~
~~stake end of 4 ⁸/₁₀ ps~~
~~N 61 ¹/₂ W. then run~~ 59 ³/₄
 404 25 ¹/₂

N 68 ¹/₂ W. 18 ⁴/₁₀ ps to end
 of 4 ⁸/₁₀ ps line
 then went to stake
 end of 18 ps line and
 run S 59 ³/₄ E 33 ³/₁₀ ps

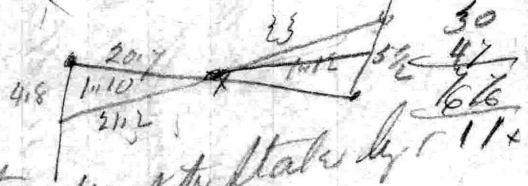

then went to stake by
 marked Hickory a dead
 Chestnut a black oak
 at end of the 100 ps line
 and run
 N 34 ¹/₂ E 4 ³/₁₀ ps to
 end of 33 ps on the 25 ¹/₁₀
 ps line

N 14

18.4
 417
 128.8
 736
 498 6.48
 2045

Dec 1845

A. Hilton
to
J^{no} White

Dec^r 7th 1797 W. N^o 33 folio 328^r
Part of a tract called Gay Inspection
Beginning for the same at the end of the
S 20 E. 41 perches from the end of the

S 30 W. 134 ps line of a tract of land called Small
Valley and running thence N 85 E. 24 ps then N 70 E. 18 ps
N 50 E. 12 ps. N 20 E. 16 ps. then N 3 E. 16 ps. then N 17 E.
22 ps. N 29 1/2 E. 16 ps. till it intersects the 3rd line of a
tract of land called Kwares Inspection then bounding
on that line of said land reversely S 15 E. 66 ps. to the
end thereof then still bounding on that land reversely
S 40 E. 48 ps. to a stone then S 31 W. 136 ps till it intersects
the line of the whole lot of land in Gay Inspection
heretofore deeded to a certain Luke White then bounding
on and with said line N 23 3/4 E. 136 ps to the
open place of beginning containing 68 1/4 acres
of Land

At 30 Cr. 35 ²/₁₀ per 18¹⁰ 20.7
21
18.0

line end. 6/10 ps. to the
left of stake set by
Donovan

Saturday, May 18th 1861

Note of a survey of
Land Exchanged by
Mr. Brown & Hewson

began at a point N 44 ³/₄ E

8/10 ps from a chimney in
said Point being the corner
of the 4th line of Browns line
and run part of the 4th line
W 34 ³/₄ N. 4 ⁸/₁₀ ps set a stake

the west to stake end of
4th line and reverse the
same S 5 ¹/₂ E 18 ps set
a stake

~~at 20/10 ps set a stake~~
~~stake end of 4 ⁸/₁₀ ps~~

~~at 5 ¹/₂ N. then run~~ 59 ³/₄
25.0
464

Mrs. Welch } A fine 3rd 1802, No 2070 folio 31
 to Deed } all that piece of land by
 Mrs. M. Mann in Ball's C^y being part of a tract of land
 called Additions otherwise called
 Addition other line Stansbury Addition heretofore
 well known to James Stansbury to his Grandson
 the said Mrs. Welch, Beginning for the same
 at the end of the ex N 130^o line of the Addition
 is being the first line of said land and
 running thence S 60^o W 74^o ft. S 11^o W 60^o ft. S 55^o W
 34^o ft. S 60^o W 94^o ft. S 42^o E 56^o ft. S 60^o E 13^o ft.
 S 42^o E 64^o ft. S 60^o W 13^o ft. thence ex 20^o W till
 it intersects Johnson's run originally known
 by the name of Cbeddle run and now said
 run to the great fall of 4 mounds then run
 till said falls to the place of Beginning containing
 90 Acres of land more or less.

Mr. Shanklin died about the year 1835
 Isaac Shanklin to Gilman about 16 or 17 years ago.

Mrs. Bosley to Robert Shanklin
 Lewis Howard & wife } Deed 11th 1847, A. N. B. No 389 folio 305 & All that
 to Deed } tract of parcel of land situated in Ball's C^y
 Mrs. Gilman } on the exath side of Johnson's run and known
 by the name of ~~and~~ as Stansbury Addition and more particularly
 described in a Deed from Mrs. Bosley to Rob^t. Shanklin bearing
 date the 20th Janry A.D. 1810. Lib^r No 9 ex 106 folio 211 & it being
 the same land conveyed to Lewis Howard by Isaac Shanklin
 & wife Nov 29th Last 1847. A. N. B. No 389 folio 304.

J. H. Shanklin for Wm. S. Felt A.M.B. 392 for 39.
Wm. Gilman for Abner Mace - Copy Pleasant Papers - 100a.

CCR 1845 x A.M.B. no 359 for 9
A.L. no 285 for 43,
no 307 for 395 &

Stansbury & Stansbury
Addition

Robt Stansbury for Wm. Bosley No 900106 for 211
11 38 11 537.

Wm. Bosley (Jr) } Land 20th 1810 M.G. no 107 folio 211 & all his
to Deed } rights title claim and interest of a tract of
Robt. Shanklin } land called Stansbury, Addition lying
and being in Balt. C. and lying north on the north side
of Towsen's Run, which land said Bosley purchased of
Wm. Bosley of the City of Baltimore and Jeremiah Wheeler of
Balt. C. for

Jeremiah Wheeler No. 7th 1809. No 900106 for 299 all her rights
to Deed } Title Claim & of Part of Stansbury, ~~and~~
Addition

Wm. Bosley

Wm. Bosley } No. 13th 1809. No 900106 folio 210 & for 1/3 of that
to Deed } part of a tract of land called by in Balt. C.
Wm. Bosley Jr } C. of afd. that was killed by Samuel Stansbury
to Solomon Stansbury, called and known by the
name of Stansbury Lot, Addition, subject to and
reserving to Mrs Elizabeth Towsen the right of one acre
of said land with the privilege of getting wood her life
time if she should choose to live therein to the said
Wm. Bosley Jr

Howard to Gilman 23rd 1844. D.B. no 347 folio 148.

Lewis Howard "

A.M.B. no 389 folio 305. 1844
D.B. no 347 folio 148

Wm. M. Mearns. Mearns (Jr) date no 2nd 1826.

Wm. Mearns (Jr) date no 2nd 1826. D.B. no 347 folio 148.

Course of the Land sold to
J. P. Cook & Thos. W. W. Cook

To
John W. Shantlin

No 12

W Courses of the Land Sold by Cooke Trustee of W Plaskett
to John Shanklin in remembrance of A.M.D. No 393 folio 108

Beginning and running

N 80 1/2 W 14 1/4 ps to attain the beginning of Long Island

N 73 1/2 W 32 1/4 ps to attain corner of Grimes Lot

N 59 W 21 1/2 ps } Bonding on Grimes Lot as conveyed by
N 73 W 24 1/2 ps } Howard to Townson W & N.N. N folio 482
N 59 E 21 1/2 ps }

N 53 1/4 W 37 1/2 ps to attain end of Lane then up the lane

N 63 1/4 W 72 ps to "venture not run but 2 corners 1/4 all around

N 53 1/4 W 51 1/2 ps

N 58 1/2 W 33 ps to attain iron set up N 43 1/4 W from a Cedar Tree

N 43 1/4 W 40 1/2 ps to the said cedar tree then

N 52 E 14 10 ps to attain side road

N 76 1/4 E 7 7/10 ps

East 8 3/10 ps

N 66 1/2 E 5 10 ps to a point 1 10 ps N 36 1/4 W from a forked Cedar 9 Notches

N 36 1/4 E 1 10 ps to the said cedar tree then

N 36 1/4 E 98 4/10 ps to attain iron set up

N 36 1/4 W 16 1/2 ps to attain and then iron set up near a burnt

N 43 1/4 E 11 3/4 ps to a point in the bank 1/4 ps N 18 W from a forked Chestnut Tree

N 44 1/2 E 66 ps on the W line of Good Fellowship then to the beginning
ps 60 3 15

Copied from a Table of Courses by W Dawson
Dec^r 27^a 1848

Alex. S. Paulson

Reservation of road contained in said deed 16 feet wide

Commencing at the end of 47 1/10 ps on the above N 36 1/4 E 98 4/10 ps line and running
along the centre of the road the following courses and distances to wit

N 56 E 21 10 ps N 71 1/2 E about 38 ps to the corner of 3 acres of land conveyed by
Henry Snow to Obediah Townson as aforesaid it being at the end of the 3rd line of
the land above described and hereby conveyed then along the 3rd line of said land
adverse keeping eight feet there from N 39 E 21 ps to the line standing
at the end of the 3rd line of the land above described

Tuesday Dec 26^a 1848 Began to run for W Plaskett from a cedar tree
shown by him to me and run N 52 E 14 10 ps to stake N 76 1/4 E 7 7/10 ps East 8 3/10 ps

N 66 $\frac{1}{2}$ E 5 $\frac{1}{2}$ ft then S 36 $\frac{1}{4}$ E 1 $\frac{1}{2}$ ft to marked double Cedar then
S 36 $\frac{1}{4}$ E 47 $\frac{1}{2}$ ft to where they are to run the centre of the 16 feet road resumed
in saddle and in it S 36 E 21 $\frac{1}{2}$ ft then run N 74 $\frac{3}{4}$ E 39 $\frac{7}{8}$ ft to a point 8 feet
S East of the stone at corner of Green St and end of 3 $\frac{1}{2}$ line of the Land conveyed
to John W. Shanklin then run the centre of said road and keeping 8 feet S E
of the ~~center~~ line of the Land sold to J. W. Shanklin N 62 E 21 $\frac{1}{2}$ ft to the line
of Long Island.

Slaves & servants
 and of the lot of
 and on 24th E 43rd
 when 148th 140th to
 the slave the slave
 124th E 37th at 36th
 Matthew the
 from the day of June
 before and 165th 80
 at 153rd 1st 1st
 of the at
 the state the
 of 15th 1st 1st
 126th 3rd 52nd
 at 28th 1056th
 154th 1048th
 and to the by of
 valley 152nd 36th
 128th 29th 1st
 the 48th 1st 145th
 because
 114th 32nd

No 16

Courses Comprising The Land to be sold by
Mrs Towson being a part of the Estate of the late James
Towson Beginning in the same at the Beginning of
a Tract of Land called Small Valley and running thence
North 15 degrees West thirty two perches North sixty five degrees
East Seventy four perches to a stone then South East Seventy
perches to a stone. Still Southeast Twelve perches then South
twenty three and a half degrees West fifty one perches to a point
North Twenty three degrees East one and a half perches from
the end of the South thirty degrees East eighty perches line
of James's Beginning thence South sixty six and a half
degrees East parallel with the green line of James Begin-
ning Twenty six perches to the East side of the Main road
thence South Twenty three and a half degrees West one and
a half perches to the Green line of James Beginning thence
reversing said line and bounding thereon North sixty six and
a half degrees West Twenty six perches to the end of the South
thirty degrees East Eighty perches line of said land thence
South Twenty Seven and a half degrees West fifty six
perches, North fifty five and a half degrees West forty eight
and a half perches until it intersects the second line of
Small Valley at the distance of Twenty six perches from
the Beginning of said line thence reversing said line
and bounding thereon North Twenty seven degrees East Twenty
six perches to the beginning of said line and thence by a sharp
line to the place of beginning containing 57⁰⁰. 0. 00 of
Land More or less

A. Bouldin M.B.C.

ag

54



35

22

10

101



AB

John Glenn
To
William Grimes

} deed dated the 17th day of July O. June 18th 39
and recorded among the Land records of ²⁸⁹
Battunne County Court in Lib. V. K. N. ²⁹⁸
folio 348 part of James Beguning and Rays
Inspection 20 and small valley 31 acres.

Being Lots N^o 4 & 7 on the Plat in the Division
part part of ~~Lot number~~ 4 of the Estate of the late Obediah Cowson

4
 55-6
 1006

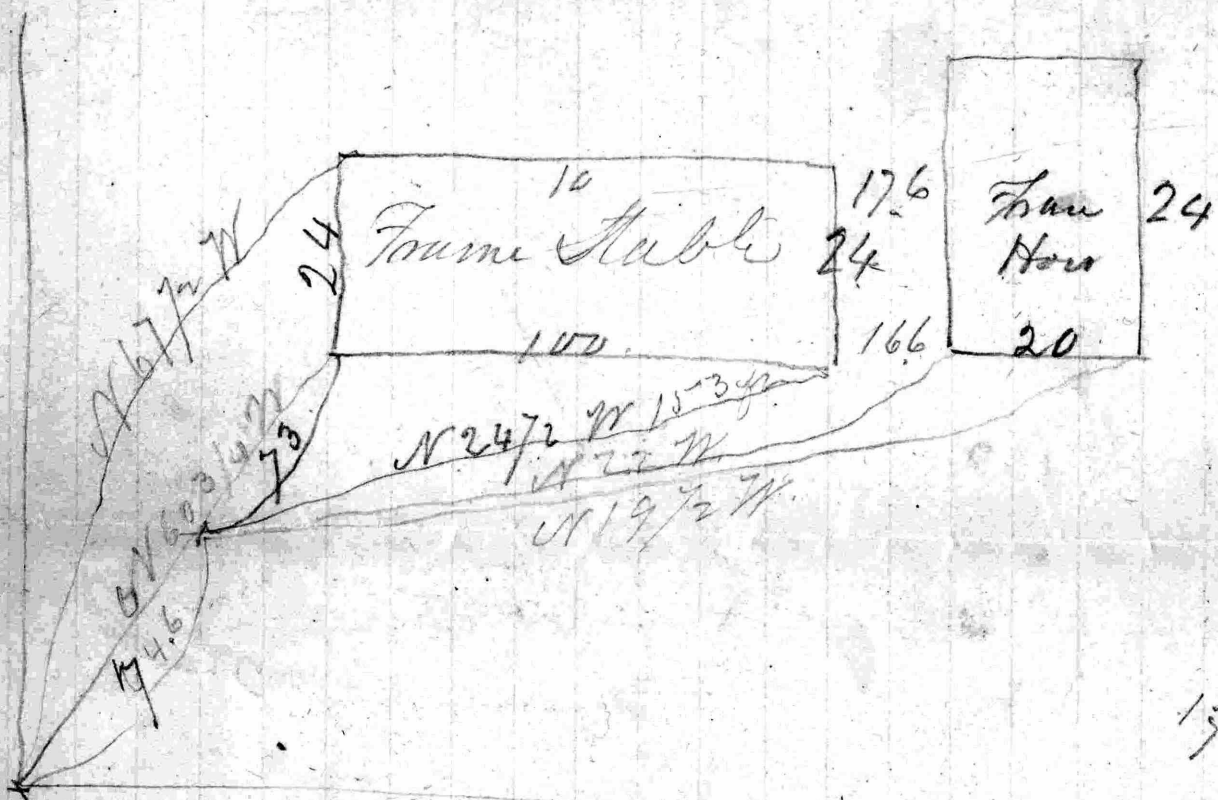

135
 18
 153

153
 760

246
 373

Compresses
Thomas Bellin 3 days ————— \$ 6
Isaac Taylor 3 days ————— \$ 6
Thomas Taylor 3 days ————— \$ 6
John E. Mansbury 3 days ————— \$ 6
William Rawson 3 days ————— \$ 6

304 — 400
 575 — 855
 50 — 315
 — 1570

of twenty five hundred
 and fifty —
 Man

24
 19 - 1-16
 9 - 2 0
 20 - 0 8
 57
 21
 150 - 3-16
 15

750
 150
 2250
 300
 2550 —————
 300
 300
 150
 750

20
 15
 100
 20
 300

400
 300
 150
 850
 3
 2550
 400
 2150

24
 19.1.16
 92
 52.3 16
 15
 260
 52
 792
 792
 793
 6

21
 7

2550
 400
 2150
 717

2550

250

400
 300
 150
 850
 2550

400

181

400+

182

the whole Estate of the value of 2550 Dollars
amounting in value to --- 850 Dollars ---

Sam Stansby } deed dated the day of 1780
 } and recorded in Libr No 8 N E folio
To Aquilla Galloway } folio 336 for venture of Ship, Resurrey on Yellow
 } ship and part of Gay's Inspection

Sam Stansby } deed dated the day of 1777
 } and recorded in Libr No 8 N E folio
To Henry Howland } 416 for part of Gay's Inspection 100 acres

Friday July 22nd 1847 notes of
survey of Property sold by Messrs
Murray, Mans to H. Wilson began at
a stem standing on the

48x

261

74x

72x
~~71~~

53

49.6

34

18

12.1

4.1

741.3

144.3

65.0

209

71.3

3.2

74.3x
24

76.5x

134

85 1/4

48 1/2

122 x

114

120.8

154 x

85 1/4

48 1/2

1800

1765
35 x

69
24 x

90

45 1/4

45 1/4

129.6

1241

5.4

19 1/2

1 3/4

4 5/4

1 3/4

3

10 1/4

\$111 per acre x
Benj. F. Knoff & Martin Hatter & wife.

to Consideration from f. atts \$395 x by note
Charles Painter, payable April 1st 1860 x bearing
subject to date from 23rd June 1859 x with
Mortgage to Interest x

J. S. Loney for \$400 x
No 17th 1857 with Interest

Lulu Garrison, Williamson
Mort on Lots x \$1250.

Just Loney
dow in front
139
1859
Mort on Lots
Williamson

Balt Co June 22^d 1859

Augustus Bouldin Esq

Dear Sir

I have examined the deed of George Winchester
& Mariah his wife to James Carroll the deed
is Recorded 10 day November 1834 in Liber J K
No 243 folio 135 & 2 Mrs Winchester came possessed
of this Land by Will of her first husband
Charles Ridgely, to be found in Liber W B
No 11 folio 17 whereby he devises his whole estate
real & personal to his wife Mariah Ridgely her heirs
and assigns this Land lies up the falls to be laid
off from two bounded oaks near a Rock Stone marked
C R 1765 so says the deed

Yours Truly, Joshua Bosley

Nov 6th 1827 Winchester,
Mariah Ridgely x

17 1/2
14 1/2
3

14 1/2
14 1/2
3
8 1/2

3

25 1/2
3
28 1/2
3
31 1/2

11
13 1/2
2 1/2
17 1/2
18 1/2

Ch. S. Helmreich
to

F. W. Backus

Augustus H. Klam

Ref to Avv B

folia 480

Was Cunge & M

\$111 per acre x
Bry. F. Groff & Martin Hatten & wife.

to Consideration from of note \$395 x by note
Charles Painter - payable April 1st 1860 x bearing
subject to date from 25th June 1859 x with
Mortgage to

J. S. Loney for \$750 x
No^r 17th 1857 with Interest

Lulu Garrison, William
Mort on Lots x \$1250.

Deed in favor
of J. S. Loney
1857
No^r 17th 1857
\$750

\$111 purchase
Bery. H. Kroff &
to

Charles Pain
subject to
Mortgage to
S. S. Hamey for
Nov 17th 1857 with

Lulu. Terminus
Mort on Lot 5x

66
9
75. 134 +
135.0 - 5.89,

129.11
210.6 194

105.5 97

16 1/2
9

148 1/2 105.51
49x 97

735
545 185-1

160 | 10 185 (53
 9 50 53

 585
 480

 105

Ch. S. Gulmow & Co
to

J. W. Backe

Augustus H. Klammberg

Ref to AVOB No 412
folio 4808

Was changed by Mr. Gulmow to C. S. Gulmow

den daten 29^{to} NOV 1851
A. H. K. L. No 9 folio 341
Copies Pensant-Prospect
A.M. 100 acres a then above

501
084
-985

57) 955
581 91 (09)

1851K 575
556
55
15.501

x 67
71851
6
7191

1/6
451 5
158.5
4781

52501
5013
5581
53

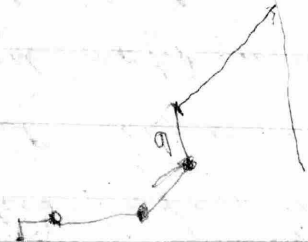

n1-3 New Lot ----- \$300

n2 - 24 Aug ----- 480
 $\frac{20}{480}$

n3 19-1-16 ----- 380
 $\frac{20}{380}$

n4 - 20 Aug ----- 400

n5 57 Aug ----- 1140
 $\frac{20}{1140}$ 190

n6 - $\frac{9\frac{1}{2}}{180}$ ----- 600
349 0

n7 30 Oct ----- 260
 $\frac{20}{260}$ 3490
1163

Draws 300
400
190
890
2670

n1 ----- \$ 300
n2 ----- 480
n3 ----- 380
n4 ----- 400
n5 ----- 855
n6 ----- 200
465

57
15
285
57
855

3080
2670
410

3080
460
2620
315
2935
2670
265

~~57~~ 31
15
154 21
31 15
465 105
21
315

57

Subjects

n1 100
n2 - 480
n6 - - - 200
n3 - 380
1160

Sarah Towson widow of James Towson, and Children viz
William Deare and Margaret his wife

John Towson
Frances Towson
Obediah Towson

Mary Towson (Mum)

Contribution

John Shanklin

Pat Conroy

57

27 30

171

399

114

1556 10

259 33

1396 75

100.00
259.33
3/450.65
150.22

4
259 33
259 33
259

27 30

57

191 10

3650

5306

229-8

Courses and Distances
of Peterals Johnson's
& Henry Joyce's
parties

993

FC 2

2 9/4

No 8

Sarah Wyle

February 18th 1823

Dr. G. 166 p. 714

to
Keturah Johnson

All and singular the following tracts, parts of tracts, pieces or parcels of land called Hunting Quarter, Privilege, Gay's Inspection and Collinson's Choice situate in Baltimore County and contained within the metes and bounds - courses and distances Viz; - Beginning for the same at a dead Chestnut tree - the same being the beginning tree of a tract of land called James' Beginning and running thence North - Eighteen degrees and three fourths of a degree East - forty two perches - thence South sixty three degrees and one fourth of a degree East - one hundred and sixty nine perches - thence South - fifty three degrees West - one hundred perches - thence North fifty three degrees and one fourth of a degree West - forty one and an half perches - thence South - thirty three degrees and one half of a degree West - twenty three perches - thence North fifty seven degrees West - fifty two perches thence North twenty five degrees East - nineteen and an half perches - thence North sixty three degrees West one hundred and three perches where it intersects the North twenty seven and one half degrees and one half of a degree East

thirty-eight and an half perches line of a tract of land called Gay's Inspection at the distance of thirty-eight perches and two tenths of a perch from the Beginning of said line - ~~thence~~ to the end of said line and thence with a straight line to the Beginning - laid out for and containing one hundred acres - be the same more or less

Being part of the land called Hunting Quarter Privilege - Gay's Inspection - Knave's Inspection and Collinson's Choice - Beginning for the same at the end of the South 53° West - 100 perches line of the lands ^{such as to} deceded from ^{to} Keturah

Johnson running thence and binding on said lands, the fire following courses with one degree allowance for ~~variation~~ ^{variation} $V \ 1^{\circ}$ -

N. $52\frac{1}{4}^{\circ}$ W.	41 $\frac{1}{2}$ perches
S. $34\frac{1}{2}^{\circ}$ W.	23 "
N. 56° W.	52 "
N. 26° E.	19 $\frac{1}{2}$ "
N. 62° W.	103 "
^{add this} S. $28\frac{1}{2}^{\circ}$ W.	36 $\frac{7}{10}$ "
S. 17° E.	75 "
S. 41° E.	87 $\frac{1}{2}$ "
N. $75\frac{1}{2}^{\circ}$ E.	69 $\frac{1}{4}$ "
N. 54° E.	53 "
N. 36° W.	16 "

and then by a straight line to the place of Beginning -

Owen Donovan
 Oct. 24th 1848

- 51 S 74 E 32 ps
- 52 N 19 E 52 "
- 53 N 72 E 40 "
- 54 N 50 W 16 "
- 55 N 64 E 92 "
- 56 N 37 E 22 "
- 57 N 49 E 89 "
- 58 N 8 W 56 "
- 59 N 35 E 24 "
- 60 N 26 W 30 "
- 61 S 70 W 62 "
- 62 S 16 E 18 "
- 63 S 70 W 20 "
- 64 S 13 W 90 "
- 65 West 38 "
- 66 S 58 W 80 "

78 1/2
 53 1/8
 132 1/3
 N^o 7
 59
 72 1/4
 133

and then with a straight line to the place of beginning containing

As N. ps
 536 3.00 of Land more or less.

57 | 4195 | 2
 171
 24
 1855 255
 130
 7350
 25 195 | 3250 | 106
 195
 1300

Owings } Deed dated
 To }
 Poutney } 19th Sept 1831
 Lot No 2 } part of Obscurity
 } Kay & Young

Beginning at a stone planted
 in the ground by the side of the bank
 sh. in a line upon the land of the said
 Ruth Owings and running thence
 to include part of a tract of land
 called "Deptyerity or Obscurity"
 part of a tract called "Key"
 and part of Youngs Folly

- 1 N 68 E 23 ps to a stone planted
- 2 N 85 E 76 to Wm Campbell's division line then curve with and bounding on said line reverse of the same
- 3 S 9/2 W 59 ps to the end of the N 77 E 71 ps line of Peregrine Owings Lot then running with and bounding on said line reverse of the same
- 4 S 77 W 71 ps to a stone planted
- 5 S 4 W 46 " " " "
- 6 S 82 W 13 " " " "
- 7 N 73 W 10 " " " "
- 8 S 35 W 54 " " " "
- 9 S 50 W 110 "

Turnover

10 N 78 W 42 ps to a live oak tree
marked with notches
it being the begⁿ of a
-ably to the present survey
of a tract of land called
Young'solly then run-
ning with the outlines
of Young'solly & bound-
-ing on the same,

~~11~~

11 N 23 1/2 W 72 ps

12 N 60 W 40 "

13 N 32 W 120 " to a forked chestnut
tree marked with 12
notches it being at
the end of 130 ps on the
S 7/4 W 40 ps line of
the survey on Deplexity
called Obscurity then
running with said line
& bounding thereon sever-

-ally
14 N 7 1/2 E 72 ps to a stone planted
in a white oak sap-
ling marked with four
slips. then

15 S 63 E 205 ps to a flint stone planted

16 S 67 E 36 " to a flint stone planted

17 S 10 W 10 " to a stone

18 S 74 E 49 " to a stone planted by the
Roads side, near the
Orchard, then

19 N 6 E 13 " to a stone planted

20 S 75 E 44 ps to a stone planted
in the lane

21 S 15 W 13 ps to a stone on the
road at the corner
of the orchard, then

22 S 79 E 35 ps to a stone planted

23 N 13 W 10 " to a stone d^o

24 N 61 W 5 " " "

25 N 10 E 8 1/2 " " "

26 S 84 E 5 " " " and then

by a straight line to the place
of Beginning containing

200⁰⁰ of land now or less

All that part of Deplexity
resurveyed & called Obscurity
& in the division of said tract
called N^o 3.

Beginning for the
same at a stone planted by the brand
in the lane it being the begⁿ of
said & dividing Lot & running there-
with said Lot the two following

courses viz

1 N 68 E 23 ps to a stone planted

2 N 85 E 76 " to Mr Campbell's
division line then
running with and
bounding on said

division line -

3 R 9/2 E 74 ps to a stone planted
marked with the
Letter I. Will continue
- on same course -

4 R 9/2 E 45 ps to a stone marked
with the letter K
then running as
follows to include
part of Dorsey's
Pleasant Meadows;

Rachels purchase
the Addition to
Rachels purchase
part of Ulys Lot part
of Ulys Lot enlarged
part of Kay part of
Dexterity or Obscurity
and part of the Resurvey
on Dorsey's thicket

5 R 29 W 30 ps

6 R 45 1/4 W 38 " to the end of the 7th
of Rachels Purchase
then running with
Rachels Purchase &
bounding on the lines
thereof reverely.

7 R 29 W 62 ps

8 R 11 W 16 "

9 R 50 W 40 " to the beginning trees of

the addition to Rachels Purchase
then running to include the said
addition to Rachels Purchase re-
versing the given line thereof

10 R 25 W 51 ps to the end of said
line then running
with and bounding
on the said Addition
Reversing the line
thereof

11 West 30 ps

12 R 18 W 10 "

13 R 38 W 24 "

14 S 19 W 34 "

15 S 32 E 44 "

16 S 43 E 24 "

17 S 54 E 36 "

18 S 25 E 25 "

19 S 25 W 26 ps

20 S 52 W 16 "

21 S 15 W 8 "

22 S 70 E 10 "

23 S 50 E 50 ps to the end of said line

24 S 32 E 20 ps then

25 S 40 W 14 ps then running with

to the beginning trees
of the said Addition to Rach-
els Purchase then -

to the beg. trees of Rachels
Purchase then reversing
the given line of Rachels
purchase & running with
bounding on it -

then running with

Sounding on Edward & Dorsey
Divisional lines -

- 26 141 W 4 ps
 - 27 163 1/2 W 11 1/2 ps to the ends of the 6th
line of Ely Lot enlarged
then
 - 28 124 W 13 1/2 ps to the end of the 2nd
line of Ely Lot enlarged
 - 29 1215 W 40 ps
 - 30 171 W 10 "
 - 31 1149 W 82 " then
 - 32 17 1/2 W 65 " to a stone planted
 - 33 143 E 205 " to a stone planted
 - 34 167 E 36 " " " " then
 - 35 124 W 10 " " " " "
 - 36 174 E 49 " " " " by the road
side then
 - 37 126 E 13 ps to a stone planted then
 - 38 175 E 44 " " " " "
 - 39 115 W 13 " " " " "
 - 40 179 E 35 " " " " "
 - 41 123 W 10 " " " " "
 - 42 151 W 5 " " " " "
 - 43 110 E 8 1/2 " " " " "
 - 44 184 E 5 " " " " "
- and by a straight line to the
beginning containing
1/2 1/2 2.00 of land more or less

oaks
this white shroudy
the Dorsey as the best
of old rule patches
in the presence of Aaron
Tucker John R Tucker
Charles As New Henry
towneman and Ornum
Bouldin

Spring House N 54 E
10 ps distant from
the NE corner of
House

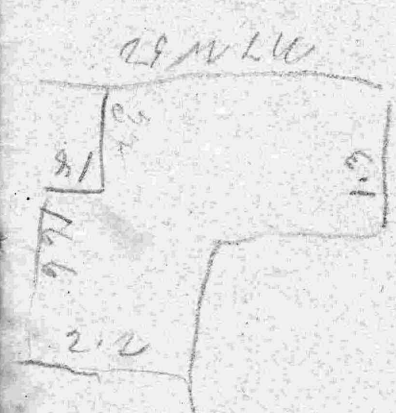

1135 C³ 4 1/2

on 36 tips on the ground
end of A & P. address
12 1/4 line of B A J at
1 1/2 ~~from~~ ^{an} ~~day~~ ~~and~~ ~~the~~

Obscurity. Surveyed
for Ruth Owings--

Beginning at a stone planted in
the ground at the end of the N 41 W 12 ps
line of a tract of land called Dorsey,
thicket Resurveyed and running them
bounding on Dorsey thicket Resurvey
ed the five following courses viz

1 N 17 E 52 ps.

2 N 65 E 30 1/2 "

3 N 24 E 168 "

4 S 87 W 30 "

5 N 56 W 18 "

to the end of the S 32 E 26 ps
line of a tract of land called Ely
Lot enlarged then bounding
on Ely Lot enlarged reversely
the seven following courses
viz.

6 N 32 W 26 ps

7 N 20 E 30 "

8 N 35 W 3 "

9 S 76 W 43 "

10 S 13 W 40 "

11 N 40 W 44 "

12 S 34 W 26 "

to the S 55 E 54 ps line of
the original survey then
bounding on the origin-
al survey two courses viz

13 S 55 E 38 1/2 ps

14 S 10 E 7 1/2 "

to the N 55 W 54 ps line of a
tract of land called Nay then
bounding on Nay reversely
five following courses
viz.

15 S 55 E 22 3/4 ps

16 S 10 E 14 "

17 S 8 W 20 "

18 S 10 E 16 "

19 S 22 E 10 "

to the beginning tree of

then

20 N 88 3/4 W 11 ps to the end of the S 15 E 60 ps line of May then bounding on Ndy reversely six courses viz

- 21 N 15 E 60 ps
- 22 N 55 W 18 "
- 23 N 85 W 26 "
- 24 N 45 W 6 "
- 25 N 56 E 26 "
- 26 S 5 E 31 1/4 "

to the S 10 E 14 ps line of the original survey then bounding on the original survey reversely two courses viz

- 27 N 10 W 7 1/2 ps
- 28 N 55 W 38 1/2 "

to the end of the S 71 E 2 ps line of the aforesaid tract of land called Elys Lot enlarged then bounding on Elys Lot enlarged reversely the eight following courses viz

- 29 N 71 W 20 ps
- 30 S 24 W 44 "
- 31 N 50 W 58 "
- 32 S 71 W 18 "
- 33 N 45 W 16 "
- 34 N 14 E 24 "

35 N 40 W 100 " until it intersects the S 71 W 60 ps line of a tract of land called Belly Ache thicket then running with and bounding on Belly Ache Thicket two courses viz

37 S 71 W 10 ps

38 N 49 W 82 " until it intersects a tract of land called Bachelors Refuge then running and bounding on Bachelors Refuge reversely

39 S 71/4 W 140 ps to the end of the S 1/2 E 60 ps line of a tract of land called Addition to Greenberries Grove enlarged then running with and bounding on Addition to Greenberries Grove enlarged two courses viz

- 40 S 23 W 80 ps
- 41 S 37 E 56 "
- 42 N 68 1/2 E 67 "

to the end of the fourth line of a tract of land called Youngs Belly then bounding on Youngs Belly reversely the four following courses viz

- 43 N 15 W 94 ps
- 44 S 67 E 37 "
- 45 S 33 E 201 "
- 46 N 78 W 8 "

until it intersects the S 50 E 187 ps line of the original survey then bounding on the original survey the twenty following courses viz

- 47 S 50 E 144 ps
- 48 S 65 1/2 W 34 "
- 49 South 56 "
- 50 S 7 E 42 "

turn over

- 51 S 74 E 32 ps
- 52 N 19 E 52 "
- 53 N 72 E 40 "
- 54 N 50 W 16 "
- 55 N 84 E 92 "
- 56 N 37 E 22 "
- 57 N 49 E 89 "
- 58 N 8 W 56 "
- 59 N 35 E 24 "
- 60 N 26 W 30 "
- 61 S 70 W 62 "
- 62 S 16 E 18 "
- 63 S 70 W 20 "
- 64 S 13 W 90 "
- 65 West 38 "
- 66 S 58 W 80 "

78 1/2
 53 1/8

 132 3
 No 7
 59
 7

 133

and then with a straight line to the place of beginning containing

As the ps
 536. 3. 00 of land more or less.

57 | 4195 | 3
 171

 24
 185 2.55
 130

 7.550
 25 195 | 3250 | 1.6

 0 | 195 |

 1300

~~1175~~

1175

1800

1430

370

48

22

The Addition Surveyed for James Stanbury April 23rd 1730 Begs at a
rounded ash on the N Side of Little Hill run where it descends into
the S Side of Gunpowder Falls and runs N W 130 p, S 60 W 74 p
S 11 W 10 p, S 55 W 34 p, N 10 W 94 p, N 42 E 56 p, S 60 E 13 p, N 42 E 64 p
N 60 W 13 p, N 20 W 60 p, N E 76 p, S 83 E 66 p, S 15 W 92 p, S 25 E 32 p
S 84 E 24 p, S 72 E 20 p, N 70 E 12 p, S 50 E 30 p, S 40 E 42 p then to the
beginning for 142 acres of land more or less. copied from Dawson Big Book

Quercus Surveyed for Tho Townson July 22nd 1720. On the south side of Gunpowder
Great Falls by at 2 rounded red Oaks on the side of a road on the N
side of Middle Run being the bounded trees of Brotherhood Fellowship and
runs N by N 50 p, S W 80 p, N W by N 70 p, S W 80 p, S E 40 p, S 30 p, S E by S
10 p, S E 90 p, N E by N 160 p then to the beginning for 200 acres

Power

Stewart

Stewart

3

J. J. P.

Rh

[Faint, illegible handwritten text in the background, possibly bleed-through from the reverse side of the page.]

11
Courses of the Ground
Stole
Conveyed
by
Mrs. Crossin
To
John Shunklin

No 19

"Courses of the Land to be sold by Mrs Dowson
being a part of the Estate of the Late James Dowson
beginning in the same at the Beginning of a Tract of Land
called Small Valley and running thence North fifteen degrees
West thirty two perches, North forty five degrees East Seventy
four perches to a Stone, then South East Seventy perches to a
Stone, still South east Twelve perches, then South twenty three
and a half degrees West fifty one perches to a point North
twenty three degrees East one and a half perches from the
end of the South thirty degrees East Eighty perches line
of James's Beginning; then South Sixty six and a half
degrees East parallel with the given line of James's Beginning
Twenty six perches, to the East side of the Main Road; then
South twenty three and a half degrees West one and a half
perches to the Given line of James's Beginning; thence
reversing said line and bounding thereon North Sixty
six and a half degrees West twenty six perches to the
end of the South thirty degrees East Eighty perches line
of said land, thence South twenty seven and a half degrees
West fifty six perches, North fifty five and a half degrees
West forty eight and a half perches, until it intersects the
second line of "Small Valley" at the distance of Twenty
six perches from the Beginning of said line, thence cross-
ing said line and bounding thereon North twenty seven
degrees East twenty six perches to the beginning of said
line; and thence by a straight line to the place of beginning.
Containing Fifty seven Acres of Land more or less
A. J. Boulton M.P.

the above property is a part of the property assigned to James
Dowson in the Division of the Estate of her Death the late Elizabeth
Dowson, -

This property sold to John W. Shanklin and deed dated in July 1845

Denton

to

Howard,

No 18

William Denton

To

Henry Howard

} Deed 14th Nov
1793 and
Recorded in
Liber H G
No 16. 16 folio
382 &c

Part of "Cullinston Choice"

Beg for the same at the end of the first line of a track of Land called James Beg and running from thence N 76° 40 minutes W 78½ Per. until it intersects the 3^d line of said track and at the end of 37½ Per on said line.

bound on said line reversely S 26° N 37½ Per unto the end of the 2^d line of sd track and then with a straight line to the place of beg.

Containing Land out for Acres of Land more or less.

Abigail Tawson

Perz

N^o 21

Courses Comprising the Parts Assigned by the Commissioners
 to Charlotte Grimes Begun for the first Part at the
 Begun of Stony Hills and it being the Begun of
 the Land Conveyed by Henry Howard to Obediah Tinsell
 as aforesaid and among them with and boundary
 on Stony Hills as expressed in the said Deed 1147⁰ 36
 As S 38⁰ 26' As S 25⁰ W 64' As Thence S 26⁰ W 35' to the
 1130 W 38' line of James Begun Thence ^{boundary and} ~~boundary and~~
~~line of~~ ^{1130 W 35'} to the end of ~~the line of~~ ^{standing to the}
~~Begun~~ ~~the line of~~ ~~the line of~~ ~~the line of~~ ~~the line of~~ ~~the line of~~
~~1/2~~ ~~Acres~~ ~~of~~ ~~land~~ ~~more~~
 or less

Begun for the second Part at a bounded
 Chestnut tree the Begun tree of the
 tract called James Begun and among and
 bounding as the first line of James Begun
 N 18⁰ 4' E 72' to the end of said line and Begun
 of the Land Conveyed by Deaton to Henry Howard
 Thence among and boundary as the first line of
 said part N 40⁰ 40' W 75' until it intersects the
 the line of James Begun, Thence S 23⁰ W 52' to
 to a point N 23⁰ 1/2' E 1 1/2' from the end of the 30⁰
 30' line of James Begun, Thence S 66⁰ 1/2' E 30
 to with the grow line of James Begun 26
 to the East side of the Main Road leading
 from the line Hills to Baltimore Thence
 South 23⁰ W 1/2' to the grow line of James
 Begun and thence boundary as said
 given line to the place of Begun
 Containing acres more or less

35
 35 1/2

Causes Comprising the Widows Dower Beginning
at the Beginning of Stony Hill and running and bounding
on the Green line of the Land Conveyed by Henry Howard
to Obadiah Tawson (on the 30 of Decr 1793) twenty
South forty degrees West forty one and a half paces
to the end of the N45 E 74 ps line of said land thence South
forty five degrees East one ps to a stone Mark set up
thence Still South 45 E 69 ps to a stone Mark set up thence
Still S45 E 10 ps thence S23 W 50 ps to a point Mark one
and a half ps from the end of the 1306 80 ps line of James
Begunny thence running ^{to the} ~~to the~~ Parallel with the Green line
of James Begunny and 24 feet therefrom 25 ps to the
Main Road leading from the line belong to Baltimore
thence bounding on the said Road North Easterly 61 ps until
it intersects the ~~line~~ first line of that part of Tullison,
Chance conveyed by Denton to Howard in November 1793
thence N76 ~~W~~ degrees and 40 minutes West bounding
on said line 31 ps to the end of said line thence bounding
on Tullison, Chance N23 ~~E~~ 42 $\frac{1}{2}$ ps to the end of the
third line of James Begunny, at or near the spot
where a stone is now set up thence bounding on
the 4th line of James Begunny N90 W 38 ps to a
stone now set up in a small Branch Run
and thence by a straight line to the Beginning
Cartanney) acres

Also the three acres part of Gays Inspection
conveyed by Henry Howard to Obadiah Tawson
on the 30th of December 1793 as recorded in
Liber W. G. No. 10 folio 482 in the Records of
Baltimore Family Court

Cause of Charlotte part of the 3 acres conveyed
by Howard to Charles Dawson

Beginning at the end of 12th on the first line of
the whole three acres conveyed as aforesaid and running
~~west~~ ~~thence~~ ~~with~~ ~~the~~ ~~and~~ ~~boundary~~ ~~on~~ ~~said~~ ~~line~~ ~~to~~ ~~9th~~
9th to the end of said line thence boundary on the second
line there of 11th 3rd 10th 24th to thence 11th 9th boundary on

The third line 9th and thence to the place of beginning
Containing one acre & ten squares of land
more or less

Stewart to Brown.

No 3

Dear Sir
I have the honor to acknowledge the receipt of your letter of the 10th inst. in relation to the above named matter. I have the honor to inform you that the same has been forwarded to the proper authorities for their consideration. I am, Sir, very respectfully,
Your obedient servant,
Stewart

Received of Stewart
the sum of \$100.00
for the above named matter
this 15th day of June 1861
Brown

Acres comprising the land to be conveyed by Charles C. Stewart
James A. Stewart, and William S. Stewart - trustees, to Lewis Brown
situate lying and being in Baltimore County, and described
as follows Beginning for the same at the end of the first
line of the land conveyed by Henry Voie to C. C. Stewart
James A. Stewart and William Stewart - trustees by deed
bearing date the 9th day of August 1836 thence running with
and bounding on part of the 2^d line of said land
S 34 1/2° W. 4 7/8 ps to a stake thence S 66° E 18 1/2 ps to a stake thence
planted in the aforesaid first line thence running with and
bounding on part of said first line N 33 1/4° W. 18 ps to the
place of Beginning containing 1/4 of an acre of land more
or less. Being and comprising Part of the land described
the deed from Voie to Stewart trustees by date the 9th day
of August 1836. Liber H. M. G. No. 16 folio 212 & c.

June 6th 1851
Augustus Bouldin
Surveyor

Thomas Boreing and Ruth his
wife ^{James} ~~Wm~~ Wann

Do
William W Wann

deed dated the 2^d day of November

1807 and recorded in Liber 78
No 96 folio 544 & All the acres
each of them with title and interest property
and claim of us and to all our
Part of 30 acres of Land called
Manshey Addition which the said
Ruth may in any manner be
Entitled to

No 4

Rec'd of John W Shunkler --- 100
 300
 830
 note for ----- 50
1280

Sold John W Shunkler the place for ----- \$1296.51

Rec'd of John W Shunkler	\$100.	
	300	
	11830.50	
for note	50	
	<u>1280.50</u>	
Tax and Chem Comm	15.93	
	<u>1296.43</u>	
		<u>1295.93</u>
		57

Total Sale \$1296 \$1

Expenses - \$7.50
 Am - 18.50
 ADM - 10.
 Chem - 2
28.00

$\frac{28.00}{31.66\%} = 31.66\%$
 $\frac{28.00}{31.66\%} = 88.33\%$
 $\frac{28.00}{88.33\%} = 31.66\%$
 $\frac{28.00}{31.66\%} = 88.33\%$
 $\frac{28.00}{88.33\%} = 31.66\%$
 31.66% each 253.

300	
830.50	
50	
<u>1180.50</u>	
253	
<u>927.50</u>	130
	53

300	
700	
130.50	
<u>1930.50</u>	
182.50	
<u>947.50</u>	

52.50	
130.00	
<u>182.50</u>	
3	
<u>185.50</u>	
52.50	

300.50	
50	53
<u>247.50</u>	
700	
<u>947.50</u>	

300	
700	
130.50	
<u>1130.50</u>	
235.50	

55.50	500
56.	
<u>244</u>	
700	
<u>944</u>	

33
<u>232.50</u>
3
<u>235.50</u>

$$\begin{array}{r} 36. \quad 55.50 \\ \underline{10.} \\ 35.50 \end{array}$$

$$\begin{array}{r} 300.50 \\ \underline{65.50} \\ 235.00 \end{array}$$

$$\begin{array}{r} 245 \\ 700 \\ 183 \\ 100 \\ \hline 1228 \end{array}$$

$$\begin{array}{r} 245 \\ 80 \\ \hline 325 \\ 317 \\ \hline 18 \end{array}$$

309

$$\begin{array}{r} 245 \\ 80 \\ \hline 325 \\ 309 \\ \hline 3 \end{array}$$

$$\begin{array}{r} 300 \\ \underline{55.50} \\ 244.50 \\ 700 \end{array}$$

$$\begin{array}{r} 944.50 \\ \underline{223} \\ 1177.50 \\ \underline{1176.33} \end{array}$$

$$\begin{array}{r} 245 \\ 700 \\ 183 \\ 100 \\ \hline 1228 \\ 50 \\ \hline 1278 \\ 14 \\ \hline 1294 \end{array}$$

$$\begin{array}{r} 300 \\ \underline{56} \\ 244 \end{array}$$

$$\begin{array}{r} 780 \\ \underline{245} \\ 1025 \\ 10 \\ \hline 1015 \end{array}$$

1180

$$\begin{array}{r} 700 \\ \underline{245} \\ 945 \end{array}$$

$$\begin{array}{r} 400 \\ 700 \\ 300 \\ \hline \end{array}$$

$$\begin{array}{r} 400 \\ 700 \\ 30 \\ \hline \end{array}$$

$$\begin{array}{r} 1130 \\ 100 \\ \hline \end{array}$$

$$\begin{array}{r} 1230 \\ 50 \\ \hline 1280 \end{array}$$

$$\begin{array}{r} 52.50 \\ 3 \\ \hline \end{array}$$

$$\begin{array}{r} 700 \\ 200 \\ 150 \\ \hline 1150 \\ 50 \\ \hline 1180 \end{array}$$

$$\begin{array}{r} 78 \\ 3 \\ \hline 224 \\ \hline \end{array}$$

The Principal Ground is To be laid
off 10 1/2 feet square say 1/4 of an
acre.

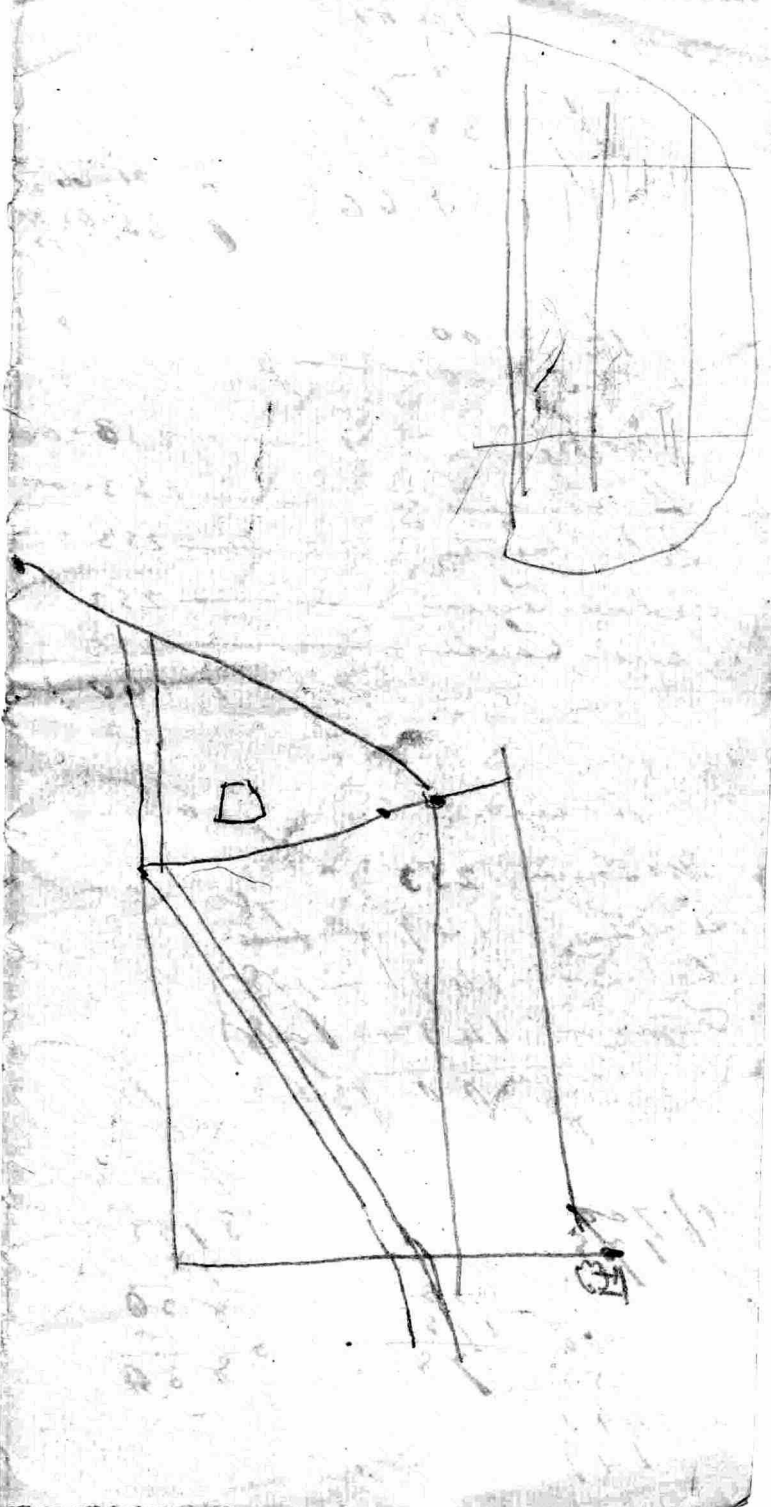

1296.75

Purchase money 1296.75

John Brown \$7.50
 Andrew \$18.50
 Tolson \$10.00
 Chapman 2.00

 38.00
 6.33 1/2

 31.66 1/2

31.66 1/2
 1265.08 3/4

5 / 1265.00
 253.00 ———— \$

Mrs Deane part ———— 253.00
 Mr Tolson ———— 253.00
 John Brown ———— 253
 Robert Brown ———— 253
 Francis Brown ———— 253

 1265

Stam. Cont ———— 700

Mr Tolson 253
 Lebrun — 149 — ~~149~~
 Chapman — 149 — ~~149~~
 Francis — 149 — ~~149~~

 \$700 / 312

4 / 700
 175

 253
 700 175
 253 78

 447
 149

 253
 149

 104

1296.75
 13.93

 1282.82
 2

1284.82
 400

Tolson 880.82
 Cash 800

 80.82
 25.36

 55.46

Mr Deane part 253
 Cash \$70 70

 183
 130

 53

8155
 7

 830
 50

 880

Nat

~~Handwritten scribbles and lines at the bottom of the page.~~

Courses of the ground then conveyed by Richard R Blakely
to W. M. Meredith, situate lying and being in Ball's County
A body Part of the Tract of Land called Arentas Garden and
Containing within the Metes bounds Courses and distances
as follows Viz: "Beginning for the same at the end of the South
two degrees East thirty perches line of the whole ground as conveyed by
Nathan Corbin & Wife to the said Richard R Blakely and thence
thence North eighty six degrees West bounding on the out line of said
whole ground about thirty five perches to the Great Gunpowder Falls
thence running down and bounding on said Falls until it intersects
the south two degrees East thirty perches line of said Land and thence
South two degrees East bounding on said out line to the Beginning
Containing about One Acre and Three quarters of an Acre of Land
more or less - The same being and comprising ^{all that} part of
the Land conveyed by Nathan Corbin & Wife to the said Richard
R Blakely by deed dated the 20th day of February 1854 and
recorded in Liber 26. M. 7. 107 folio 365 & that lies on the
southernmost side of the Great Gunpowder Falls, and adj
oining to the Lands of said W. M. Meredith - and known as
Perry Hall -

Sarah Guishard } Deed dated 10th Nov. 1812
to }
Nathan Corbin } Recorded in Liber MS No 121 folio
371 & Lands Records Pall. County -
Part of the Tract of Land lying in
Pall. County Called Averillas Garden.

Nathan Corbin Sen. Deceased to Nathan Corbin Jr and
and Richard Ragan Blakley the above Lands as per Will
~~of Nathan Corbin Sen.~~ dated the 23rd day of Sept 1847 and Recorded
in Liber S M P. H. H. No 24 folio 369. 370 office of Register
Mills of Pall. County -

Nathan Corbin Jr. Wife Conveys Lot No 2 agreeably to
a Division of said Property to Richard Ragan Blakley of
of the above Lands as per Deed duly recorded in Pall.
County Court in Liber H. M. F. No 7 folio 365 &c. -

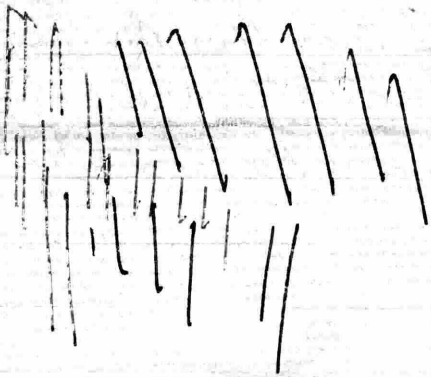

Nov

N^o 2

G. T. Kistaw } April 12th 1802. No 73 July 333.
to Saw }
M^{rs} Man } Part of hay inspection begins at
end of 2nd line of Addition and
running them with an bounding on
said Addition N 56 1/2 W 74 ps. to attain the
with an bounding on an said addition N 7 1/2 W
32 1/2 ps to attain the N 25 1/4 E 28 ps to attain
by a black oak tree by a spring which
intersects said pine trunk, then with an
bounding on said spring bench N 37 1/2 E 22 ps
to attain the with an bounding on said spring
bench N 62° 20' E 37 ps to the great falls
of Lempower the with a straight line
to begin cutting 3 ac or 22 tops of
land m^{rs} help 7

~~being part of the same lot~~

N 111

Part of Lot No 1 Assigned to James Tawson
~~beginning at the beginning of the same~~

any part of the 3 acre lot sold conveyed by
Henry Daward to Obadiah Tawson beginning at the beginning
of the whole there are lot conveyed as aforesaid and
~~beginning~~ at the end of 62 1/2 ft on the Green line
of Long Island and running 59 1/2 boundary on the first
line of said part twelve ft thence N 73 1/2 parallel
with the second line of said part 21 ft to the
3 line of said part conveyed as aforesaid thence N 79 1/2 boundary
on the said third line 12 ft to the end thereof and thence
to the place of beginning containing

of land more or less Subject to

~~the heirs of the~~ Palmore County and State
of Maryland James Tawson Black's Smith General

Palmore Johnson and Dillman and of
Johnson and Dillman thence to the place of
Palmore Johnson beginning Johnson
Palmore City beginning containing twenty
two pounds ten shillings
Palmore City Palmore City July the 7 1826
Johnson and

James Tawson
Palmore City
Palmore City July the 7 1826
Palmore City July the 7 1826
Palmore City July the 7 1826

Causes comprising the part Assigned by the Commissioners
to James Gausson Begun at the Begun of Stony Hill
and run $S 42^{\circ} E 29 \frac{1}{2} f$ to a stone mark set up at or near
the end of the fourth line of James Begun, thence run
said line and bearing thereon $S 33 \frac{1}{4} E 38 \frac{1}{2} f$ to a stone
~~mark~~ mark set up thence $S 23 \frac{1}{2} W 42 \frac{1}{2} f$ to the end
of the first line of the land conveyed by Deane
to Perry Howard thence still $S 23 \frac{1}{2} W 52 \frac{1}{2} f$ to a point
 $N 23^{\circ} E 1 \frac{1}{2} f$ from the end of the $S 30^{\circ} E 80 \frac{1}{2} f$ line of
James Begun, thence $N 66 \frac{1}{2} E$ parallel with the
fourth line of James Begun $26 \frac{1}{2} f$ to the East side
of the main road thence $S 23 W 1 \frac{1}{2} f$ to the Green
line of James Begun, thence run said line
 $N 66 \frac{1}{2} W 26 \frac{1}{2} f$ to the end of the $S 30^{\circ} E 80 \frac{1}{2} f$ line
of said land thence $S 27 \frac{1}{2} W 56 \frac{1}{2} f$ ~~$N 55 \frac{1}{2} W$~~
thence ~~$N 55 \frac{1}{2} W$~~ the second line of Small Valley at the
distance of $26 \frac{1}{2} f$ from the beginning of said line thence
bearing on said line $S 27 W 108 \frac{1}{2} f$ to a stone here before
set at the end of said line thence $N 53 W 40 \frac{1}{2} f$ to the end of
the last line of Small Valley, thence bearing on the
Green line of Small Valley $N 28 \frac{3}{4} E 21 \frac{1}{2} f$ to the
beginning of Small Valley, thence $N 15 W 32 \frac{1}{2} f$ $N 45 E 7 \frac{1}{4} f$
as and thence to the Begun Containing any
more as set -

for Mrs. Keese
Ely Wallen to Henry Buckley about three years since

No 13

Jacob Livingston to Mrs W. Manly

Msy 18075 Feb 195

Mrs Melch's bill 6th Sept 1802.

Samuel Stansbury bill dated April 19th 1783 - Lib W.S.B.
no 3 file 547, bills to his Grandson Wm Welch part of
addition that lay the sore side of Johnson run
thru all the remainder of the same track of land
over the run to be by to Solomon Stansbury

Jacob Stansbury to Wm W. Manners
no 4 no 75 feb 1799

Wm Welch bill 6th Sept 1802.

No 13

the tract of land called

Courses comprising Part of Addition a Blamberg,
Addition situated lying and being in Ball & Co and
described as follows Beginning for the same at a
stake heretofore planted as a Corner between
the lands of Wisner, Blamberg and Basly
and running thence with an bounding on
the land heretofore by Wisner the two following
Courses by, $S 83 \frac{3}{4}^{\circ} W. 66$ ps to a stake and
Stump $S 14 \frac{3}{4}^{\circ} E. 68$ ps to Townson Run
thence running with an bounding on said
Run the 3 following Courses by, $N 80^{\circ} W 32$ ps
 $N 76^{\circ} W 18$ ps. $N 39 \frac{1}{2}^{\circ} W 47$ ps to a marked
tree thence $N 46 \frac{1}{2}^{\circ} E 38 \frac{1}{2}$ ps to stake planted
close by a small pine tree thence $N 37^{\circ} W. 36 \frac{1}{2}$ ps
to the place of Beginning containing 15 acres
& 30 sq ps of land more or less

June 16th 1864

A. Boulton

John Polyt.

1783^{1/2} Chas Stansby Land Commission — W^h no 2 Feb 304
 1783 May Ann Stansby to Thos Stansby W^h no 11 195
 1784 Mrs Stansby to Ely Rosh Esq Anne Plamtree W^h no 8 — 209
 1786 May Ann Stansby to Mrs Welch Release Addition ^{90 acres} W^h no 17 265
 1791 " " " " " " " " " " " " W^h no 66 465
 1795 Lemmas Stansby for Rights of Drains ^{Dr Stansby & Co} W^h no 22 132
 1802 Solomon Stansby from Ed Smith Deem ^{don Mess Pettus ally} " " 117 117
 1802 Rebecca Stansby Commission to Oliver Pine Estates " " 74 x 214
 1803^{1/2} Sarah Stansby to Mrs Welch Worm Deem " " 75 " 199
 1804 Mrs Stansby to Mrs Rosh Sundry Leases 82 x 349

From 1132. 64 parts the formula 397 parts has
of ginger and then milk extracts has 114 parts
the very containing 105 parts of ginger
that has been for the other described and has been
herbology composed by the formula 114 parts to a certain
purpose and this is not nearly intended to convey
the above & ever yours

60N

Samuel Stanbury } W.G. N° E folio 336. ~~Part~~
 to Aquilla Galloway } Venture Not. Resurvey on Fellowship
 and part of Gays Inspection
 } no description 1780

Saml. Stanbury } Deed dated 29th Oct. 1777.
 to Henry Howard. } for Part of Gays Inspection lying and
 being in Balls Coy. as follows
 Beginning for the same at the North
 line 60° West 94 ps line of a tract of land called the ~~Addi-~~
 tion and running thence bounding on the Addition
 the 3 following Courses viz: S 60 E. 94 ps. N 55 E. 34 ps.
 N 11 E. 26 ps. then S 54 E. 25 ps. until it intersects the South
 113 ps line of a tract of land called Long Island then finding
 on that line of Long Island to the end thereof South 83 ps.
 then S 73 E. 27 ps. S 59 W. 21 ps. N 73 W. 27 ps. S 59 W. 23 ps
 until it intersects the N 53 W. 149 ps. line of a tract of land
 called Venture Not. then bounding on that line of Venture
 Not. to the end thereof N 53 W. 81 ps. then S 58 1/4 E. 162 ps. until
 it intersects the North E by North 160 ps line of a tract of
 land called Vulcania and thence bounding on that
 line unto the place of beginning containing and laid
 out for 100 Acres of land made or Sep
 W.G. N° A. folio 416 of ~~query of this~~

Isaac Ristear } deed dated the 29th November 1763.
 to Samuel Stanbury } this was sold by Stanbury to H Howard
 W.B. N° N folio 15

Isaac Ristear } deed dated the 22nd May 1764. for Part
 to Samuel Stanbury } of Gays Inspection
 Beginning at the Beginning of the Whole Tract
 and running thence N 81 ps. W 14 ps. to the Beginning of Long Island as
 expressed in said Grant. then ~~N 73 W. 63 ps. to the~~ ~~beginning of the~~ ~~said land~~
~~reversely, as expressed in the original grant. then N 73 W. 63 ps. boundary~~
~~on the given line of said land~~ ~~then N 73 W. 63 ps. boundary~~ ~~expressed in said grant.~~
 then N 113 ps. still bounding on said land then N. E. 48 ps. then E by South
 50 ps. still bounding on said land until it intersects a tract of land called
 the Addition as expressed in the original grant. then N. W. 46 ps. bounding
 on said Addition then S 74 ps. to the S 53 E. 149 ps line of the
 original and at the distance of 88 ps from

from the beginning of said line then S53 E. 61 ps
 to the end of said line then S40 E 10 ps and then by a straight
 line to the place of beginning, Containing and laid out for
 31 acres of land more or less. 337 &
 B. P. N. folio 158 c.

Saml. Stansbury } Conveyed May 22nd 1764 Part of Long Island 21. Acres
 Isaac Ristean } do. Part of Additoten 10 ss.
 B. P. N. fol 344 c.

Abraham Ravens } All that part of the land called Stansbury
 Saml. Stansbury } Agreement
 Beginning for the said parcel called
 Stansbury's Agreement. at a stone marked 1759
 on the S.E. side of Little Hill run descending into the south side
 of Gunpowder Falls, the N side of the said Hill and Running
 from the said marked Stone N55 W. 100 ps fully across the Resurvey
 of land called Fellowship by the measure more or less. to the N58
 3/4 E. 236 ps. line of the said Resurvey of land called Fellowship
 then bounding and Running for quantity as expressed in the said
 Grant of Confirmation to the said Abraham Raven of the said
 Resurvey. on the said land called Fellowship in the following
 bounds by Courses and measure thereof unto the aforesaid
 stone marked. Containing and laid out for 70 acres
 of land more or less.

Samuel Stansbury } Ravens agreement
 Abraham Raven } deed dated 1st of May 1759
 Beginning for Part of a Tract called
 Venture not adjoining Northward
 of the Dwelling of Saml Stansbury Beginning for the said
 parcels of land now called Ravens Agreement. at a stone marked
 1759 on the S E side of Little Hill Run descending into the south
 side of Gunpowder Falls, the North side of the Hill and
 Running from the said marked Stone N55 W. 50 ps. to the S58 3/4 W. 100
 ps line of the said Stansbury land called Venture not. by the
 measure more or less. of the dividing line of the lands of the
 said 2 parties. then bounding and Running for Quantity as
 expressed in the said Saml Stansbury Grant of his land
 called Venture not. in the following bounds by Courses & distance
 thereof unto the aforesaid N55 W. Course to the aforesaid Inter
 mile the S58 3/4 W line of Venture not. then still Running and Conty
 the said dividing line N55 W. 106 ps to the S58 3/4 W 26 1/2 ps
 line of the land called Venture not. by the measure more or less
 then bounding and Running for Quantity as expressed in the
 said Grant of Venture not. to the place of the Ancient
 and true beginning of the said land which is by these

Presents agreed to by the two aforesaid Parties
 and Confirmed to their heirs and assigns for ever
 to begin at the end of the East 128¹/₂ ft. line of the said
 Abraham Ravens Land Called Fellowship the true
 place of beginning to be found by the opening line of
 the said Land Called Fellowship by Running
 from its original being bounded W oak Standy
 on the N Side of Little Hill Run, also between
 the ~~W~~ ^W Plantation of the said Abraham Ravens
 and the Dorelly Plantation formerly situated by
 John Wheeler Viz. N 80¹/₂ E East 110¹/₂ ft N E 94¹/₂ ft
 East 128¹/₂ ft. here according to Course, and measure
 shall the said Land Called Venture not Begin
 and this Deed shall then continue to bound and then
 in the Ancient first line of the said Venture not to
 the aforesaid dividing line and then bounding
 in the said dividing line N 55¹/₂ W to the place of Interest
 then with the S 58¹/₂ W 26¹/₂ ft line of Venture not
 aforesaid Containing and laid out for 70 acres
 of Land more or less. B N G folio 4118

Catharine Amos
 James Amos wife
 to
 Isaac A Amos

about between the years 1790 & 1795
 1811 July 15th
 for Part of Fellowship and Venture not
 no description in this deed - 150 a
 MS N^o 112 folio 99

The Miles Deed } pt. says inspection dated the 23rd of May 1807.
 to } 103 acres
 James Amos } MS N^o 94 folio 102. &c.

Beginning for the same at a marked Spanish oak
 tree near which is planted a stone marked N^o 1. Standy in or near
 the E 397 ft line of a tract of land called Gibraltar and Runy
 hence on sd line Reverse by S 89¹/₂ W 20¹/₂ ft to a stone no 2. then N 2¹/₂ W
 104 ft to a stone N^o 3. Standy by the side of the Road leading from
 the City of Bates to Cornwells. Thence then up said Road N 51¹/₂ W
 30¹/₂ ft to a stone N^o 4. Standy by the aforesaid Road then N 16¹/₂ W
 55¹/₂ ft to a stone Standy at a corner of Jos^h. Luttons Lot then
 with said Lot N 54³/₄ E 523¹/₄ ft. to the 3rd line of the tract of land
 called Cub Hill then with said line S 33³/₄ E 94¹/₂ ft to the end of
 of the said third line of Cub Hill then S 28¹/₂ E 26¹/₂ ft to a stone
 marked N^o 2. Standy at the end of the line of Candlers Lot
 then with said Lot S 82 63 ft to a stone marked N^o 3. then

1 2 3 4 5 6 7 8 9 10 11 12 13 14 15 16 17 18 19 20 21 22 23 24 25 26 27 28 29 30 31 32 33 34 35 36 37 38 39 40 41 42 43 44 45 46 47 48 49 50 51 52 53 54 55 56 57 58 59 60 61 62 63 64 65 66 67 68 69 70 71 72 73 74 75 76 77 78 79 80 81 82 83 84 85 86 87 88 89 90 91 92 93 94 95 96 97 98 99 100

4414 4

4 5 7 8 10 11 12 15 16 17

Wilmington Co. Maryland 244 8 ac

C R of N. S. Pt. India lot
to } NS 132 folio 276 8e
N. Brian } for 10 1/2 ac of land

Small Tracey & Sonjones

Rebecca Young 1810
C R of N. S. } NS 110 folio 267 for 172 ac

[Faint, mostly illegible handwritten text, likely bleed-through from the reverse side of the page.]

Mr. James M. Smith
of the State of Ohio
to the Hon. Senate
of the United States

Alms
Mr. Secretary of the
General Government
Washington
District of Columbia
February 17, 1850

1780
1790
1800
1810
1820
1830
1840
1850
1860
1870
1880
1890
1900
1910
1920
1930
1940
1950
1960
1970
1980
1990
2000

then S13 E. 64 ps to the aforesaid 397 perche line
of Grindon and then with a straight line to the place
of the entry containing 105 acres of land more or less.
But two acres of the above described land have been
heretofore conveyed by the aforesaid Thos Miles to a certain
Jm Price and it is not hereby intended to convey
the above 2 acres of land —————

60N

N^o 17

Isaac Ristean } for 100 acres part of Jays Inspection deed dated
 Samuel Stansbury } the 29th day of Dec^r 1763 and recorded in Liber
 B N folio 15. Beginning at the end of the
 N 40 W 94 p line of a tract of land called the Addition
 and running thence bounding on the addition the 3 following
 Courses viz S 60 E 94 p N 53 E 34 p N 11 E 26 p then S 54 E 25 p until
 it intersects the South 113 p line of a tract of land called Long Island
 then bounding on that line of Long Island to the end thereof South
 83 p then S 73 E 27 p S 59 W 21 p N 73 W 27 p S 59 W 23 p until it
 intersects the N 53 W 149 p line of a tract of land called Venture
 then bounding on that line of Venture North to the end thereof
 N 53 W 81 p then S 58 ³/₄ W 162 p until it intersects the N E by N
 110 p line of a tract of land called Vulcaria then bounding
 on that line unto the place of beginning containing and laid out
 for 100 acres of land.

The above conveyed by Samuel Stansbury to Henry Hays
 by deed dated the 29th of Oct^r 1777 and recorded in Liber A
 folio 416 &c

Samuel Stansbury } deed dated May 22nd 1764 for 21 acres Part
 Isaac Ristean } of Long Island and 10 acres part of Addition
 recorded in Liber B N folio 344 -
 Beginning for the part of Long Island at the
 end of 86 perches on the first line of said Land and running thence
 N 40 W 22 p ^{N 16 W 13 p} ~~N 38 W 6 p~~ N W 22 p N 30 W 69 p unto the third line of
 said land and 40 p from the beginning of said line then bounding on
 said line reversely E by S 40 p to the end of the second line of said land
 then bounding on said line reversely S E by S 90 p and then with a
 straight line to the place of beginning for 21 acres of land more or less
 Beginning for the part of the Addition at a bounded ash
 being the original bounded tree of the whole tract and running
 thence N 16 30 p unto the second line of the land called Long
 Island then bounding on that line to the end thereof N W by N 46 p
 then W by N 14 p N W 23 p N 86 E 23 p unto the Great falls of Gunpowder
 then bounding on the said falls the 3 following Courses viz S 53 E 23
 N 144 E 12 p S 40 E 38 p to the first line of the whole tract and then
 bounding on said line by a straight line to the place of beginning
 containing 10 acres of land more or less.

Henry Howard } for 95 acres part of Gays Inspection deed date
to } the 16th Nov 1793 and recorded in Liber N^o 3, P^o 16, 17, 18
William Welch } folio 384^r Beginning at the end of the North
line 60 West 94 1/2 line (should be N60 W 94 1/2) of a tract
off and called the addition and running and running thence
bounding on the addition the 3 following courses viz: N60 E 94 1/2
N55 E 34 1/2 N11 E 26 1/2 until it intersects the South N13 1/2 line of a tract
off and called Long Island, sixty two perches, then N36 1/2 W 12 1/2
S59 W 80 1/2 N53 W 30 1/2 S65 W 139 1/2 then to the beginning containing
and laid out for 95 acres of land more or less
query if it should not be (South sixty two perches)

Henry Howard } for 3 acres part of Gays Inspection deed dated
to } the 30th of Dec 1793 and recorded in Liber N^o 3
Obediah Tinson } N N N folio 482 Beginning for the same
at the end of 27 1/2 on the given line of Long Is-
land and running thence S59 W 21 1/2 N73 W 24 1/2 N59 E 25 1/2
and then to the beginning for 3 acres of land more or less

Henry Howard } for 183 1/2 acres of land deed dated 30th of Dec
to } 1793 and recorded in Liber N^o 3, P^o 16, 17, 18
Obediah Tinson } folio 484
All those tracts, parts of tracts, and parcels of land
situate lying and being in Baltimore county and on the South side
of the Great Falls of Gunpowder called and known by the names
of Honey Hills, James Beginning, part of Gays Inspection and
part of Small Valley and part of Bullions Choice which said
parts of tracts of land are subdivisions on a tract and contained
and how the metes bounds courses and distances following viz
Beginning for the same at the original beginning trees of the
aforesaid tract called Honey Hills and running thence with an
bounding on Honey Hills N47 E 86 1/2 S38 E 26 1/2 then S20 W 64 1/2 then
S26 W 22 1/2 until it intersects the N30 W 38 1/2 line of James Beginning
then running and bounding on said line reversely S30 E 11 1/2 until the
beginning of said line still bounding on said land reversely S26 W 4 1/2
1/2 then S96 40 W 78 1/2 until the end of the first line of James Beginning
then running and bounding on said line reversely S22 W 72 1/2
unto the beginning of said land still running and bounding
on the given line of said James N62 W 78 1/2 until the end of the S30 E 80 1/2
line of James Beginning then S27 W 36 1/2 N60 W 50 1/2 until it inter-
sects the S30 W 134 1/2 line of Small Valley and at the distance of 26 1/2
from the beginning of said line then running with and bounding
on said line S30 W 67 1/2 then N50 W 39 1/2 until it intersects the given
line of Small Valley then running and bounding on said line
N31 E 93 1/2 unto the beginning of Small Valley then N15 W 32 1/2 N45 E 74 1/2
perches

perches and then with a straight line to the beginning —

Bowly and Moore } for Part of Gays Inspection deed dated the 13th
Henry Howard } day of Janry 1783 and recorded in Lib. N^o.
N folio 82 & Beginning for the same at the begin-
ning of a tract of land called Stone Hill and running thence sou-
nding on the original tract the following 8 courses: 80 1/2 E 26 p
S 70 E 18 p E by N 18 p S 26 W 40 p N 30 W 38 p S 50 W 80 p S 30 E 85 p
S 27 1/2 W 36 p thence N 60 1/2 W 30 p to small valley then running and
bounding on the original tract the four following courses to wit
N 30 E 30 p N 50 W 36 p N 15 W 32 p N E 74 p and then by a straight line
to the beginning containing 100 acres of land more or less —

Samuel Stansbury } Long Island deed dated the 13th day of
Rustean & Amos } March 1783 and recorded in Lib. N^o.
N folio 360 & All that tract of land
called Long Island lying and being in Baltimore County aforesaid
on the South side of the Great Falls of Gunpowder River and on the
North side of a Hill called Letter Hill Beginning at a bounded
Spanish Oaks standing by a small run and running from the said
Oaks N E 114 p thence N W by N 30 p thence W by N 10 p thence S W
48 p thence South 113 p then by a straight line to the said bounded
trees. Containing and now laid out for 100 acres of land.

Nicholas P. Gay } for 115^{ac} part of Gays Inspection deed dated
Isaac Rustean } the day of 1759 and rec-
ded in Lib. N^o. N folio 353 &

*should be 90 p

No 20



M1 Charlot Guinea Bay of A and my to 6 to 3-104 to be the same to 53
 the same as the same with the improvement and all that part of
 the residue of the land Bay of V and my 7 106 105 to 2 104 to 3
 to 4 the B then to V

Scale of 30 fms and 1/2

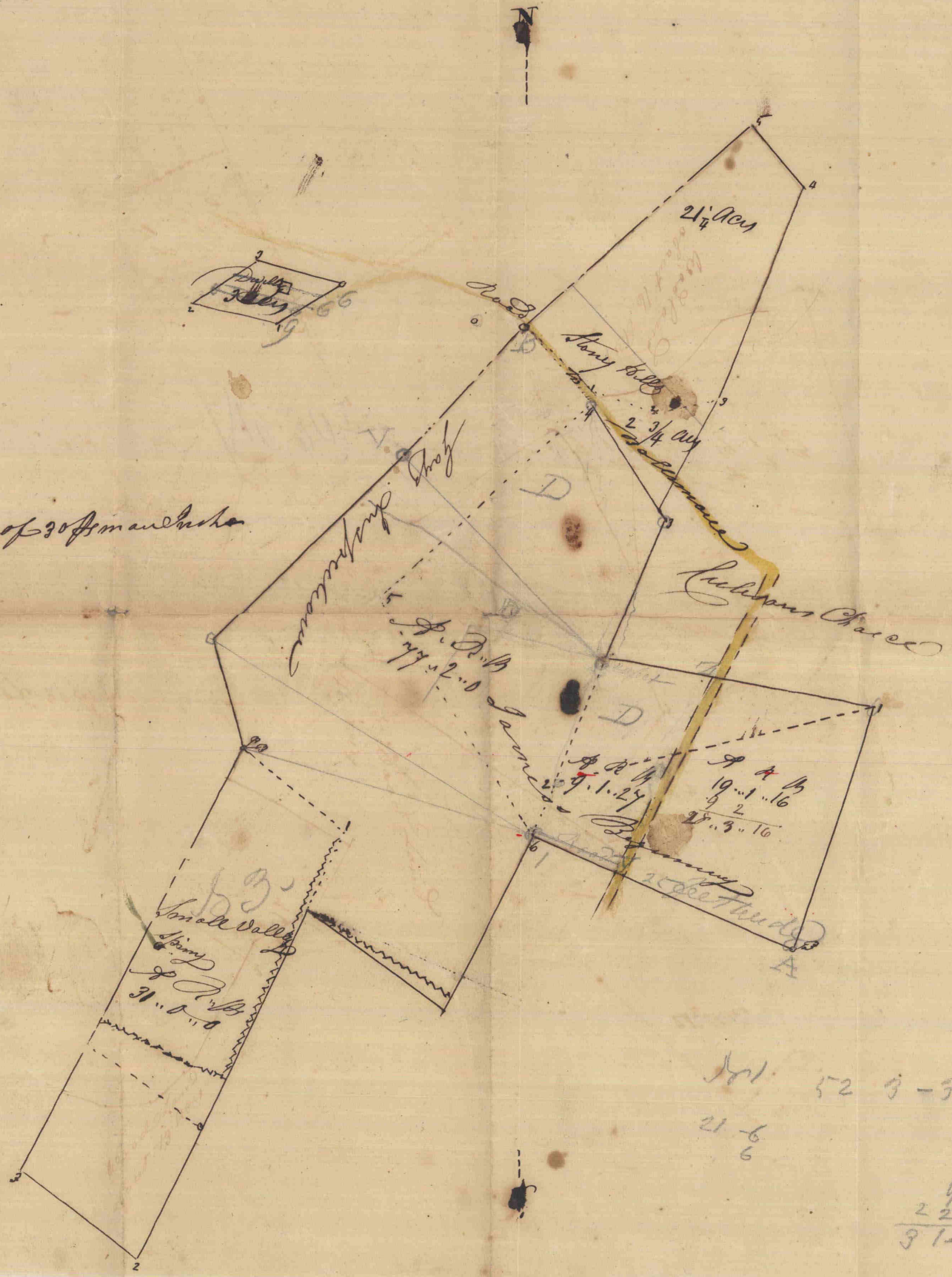

Vol. 52 3-3
 21-6
 6

9-1-27
22
31-1-27

Saint George
Better Secured

No 22

The following is a Plat of a track of Land
 Called Saint George. Better Secured, laying in
 Baltimore County on the West Side of Gunpowder
 River, Beginning the same at a Rock on the N.W.
 Side of the Baltimore and Havre-de-Grace Turnpike
 Road, and running the course of a certificate
 taken from the original Patent, by Darby Enson Esq
 In 1711, and surveyed, on the 26 day of August 1733

By J. Watkins

Free School Land

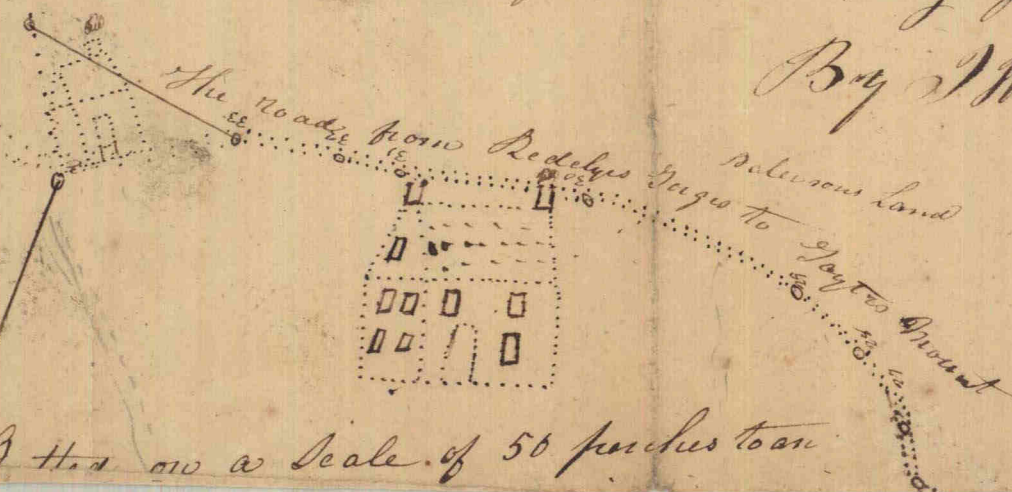

A. H. is on a scale of 50 perches to an

50
50
250
275 yds or less

Vankers Land
3 1/4
acres

Wood

Land

The road leading to
Barnes Wood

Rich and containing 7 1/2
acres more or less
Valuable Wood Land

The road leading from Taylors Mount to Battines

John Jays Land

Get Manders Land

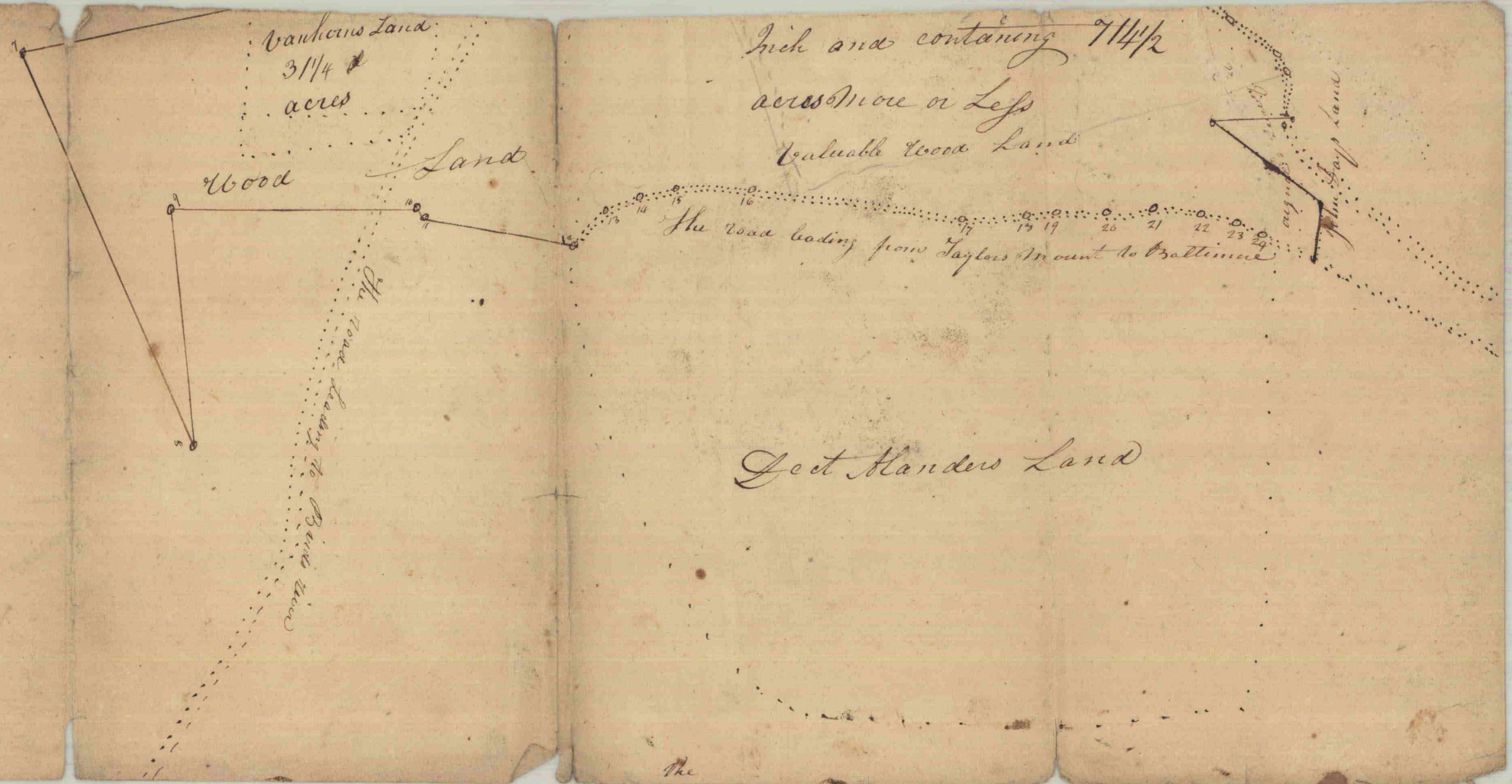

Jowson's Estate

9th District

A. B.

2201

111

13

Division of Judicial
Division Estate
Washington and
Linn's Land &

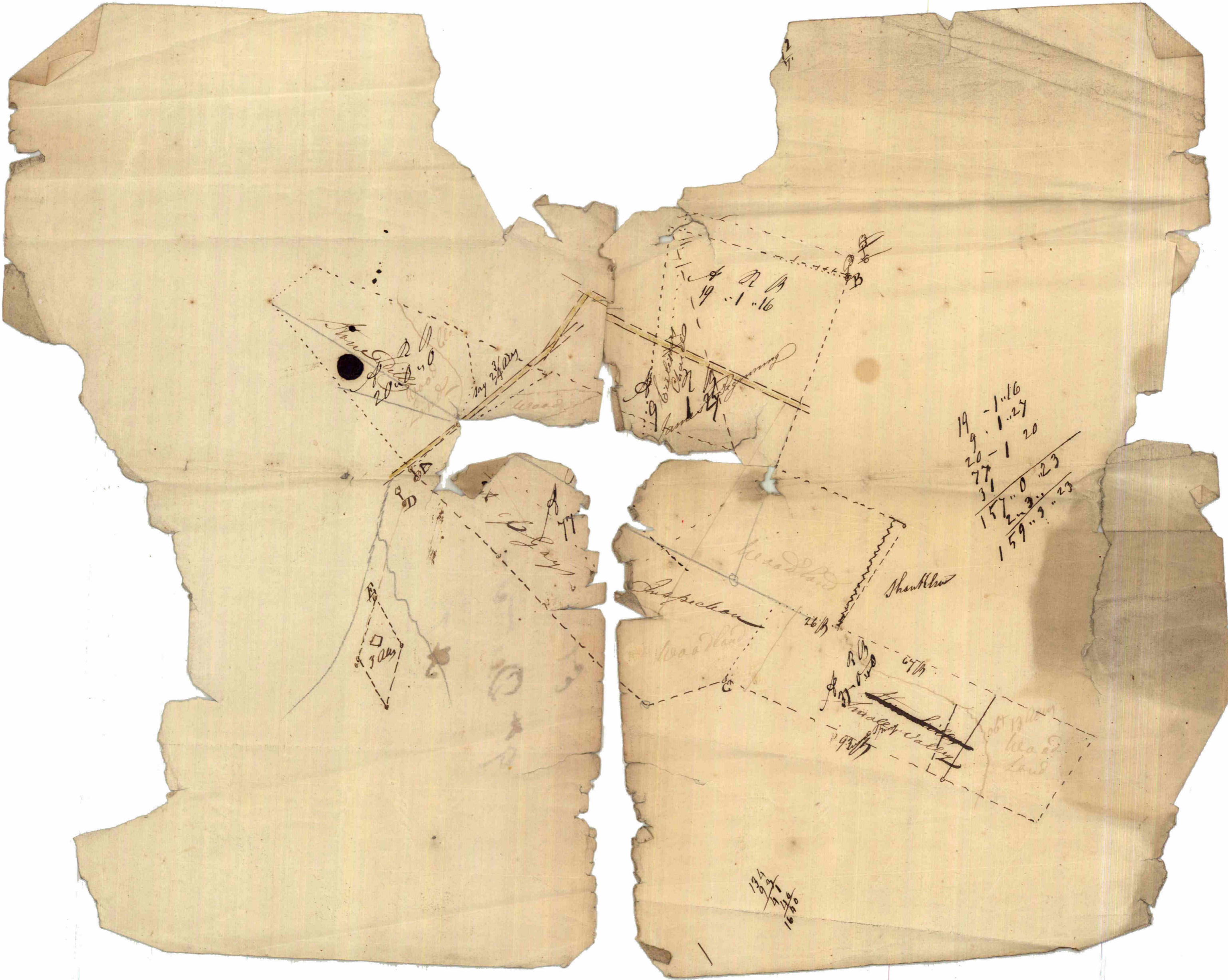

my 2 1/2 Acre
 Wood
 19
 20
 21
 22
 23
 24
 25
 26
 27
 28
 29
 30
 31
 32
 33
 34
 35
 36
 37
 38
 39
 40

19
 20
 21
 22
 23
 24
 25
 26
 27
 28
 29
 30
 31
 32
 33
 34
 35
 36
 37
 38
 39
 40

19	-	1.16
20	-	1.24
21	-	20
22	-	
23	-	
24	-	
25	-	
26	-	
27	-	
28	-	
29	-	
30	-	
31	-	
32	-	
33	-	
34	-	
35	-	
36	-	
37	-	
38	-	
39	-	
40	-	

3 Acre
 19
 20
 21
 22
 23
 24
 25
 26
 27
 28
 29
 30
 31
 32
 33
 34
 35
 36
 37
 38
 39
 40

Suspicious
 Wood
 Shankland
 26th
 27th
 28th
 29th
 30th
 31st
 32nd
 33rd
 34th
 35th
 36th
 37th
 38th
 39th
 40th

133
207
340
473
616