

9

Geo. W. Davis
John & Thos. Mason
Nunson --- Clark
and Others.

56/8

Wm H. West.

40 1/2

794

39 1/4

41 1/2

7940

31 50

80 3/4 30

40.37x

33 1/2

160

20

5200

50.5 118.5 18.5

286 8

4584

873

30.8

105005

1018

20852x

10155

440.50

591 3/4

36400

3540

1000

591201

32320

505 450

7317

437

408

408x

7.9

43.2

41.1

80.5

40.8

39.7

3x8

43.2

80.8

43.7

41.7

40.8

84.9

43.3

41.7

41.1

41.1

21.1x
1.6
43.2
84.7

28.5
11.3
27.2

20 = 380x
10 = 105
6 = 99
1 = 16.5x
010.5

43.5x
C
43.8
39x2
4(16)
4

43.8x6
84.7

40.8x
105
3.3

24.7

44.4
42x2

50.42
39 1/4

83.8
40 3/4
24 1/2

5.41 1. 1/4

65 1/4
80x
3/4

50 1/2
11 1/4

39 1/4

16x
24 1/2

43.2x
39 1/4

0.4
3.68
39 1/4

43.2

43.2
1 1/4

39x25
3.95

24 1/2
26
30 1/2
4 1/2
1.66

41x5
43.2

43.2x

84.7
3.68

3.95

4.17

43.2

8.07 8.07

Tuesday May 23rd 1854

Runnings for Wm Davis

Began at a stone
marked S.O. standing
on the north side of the
Beisters Lane through the
supposed to be the ~~beginning~~

of the ~~Wm Davis~~ ground
and run S. 30. W. 6 p 87 feet to cross in open

then S 53 1/2 W x 29 ps to
the S 36 W. 80 ps line of
whole ground then when it

to Stone L. Meran a corner
run N 56 E. 3.5 ps then

N 58 1/2 E. 79 ps to our line over runs about 2 1/2 ps

then N 33 1/2 W. 6 1/2 ps

to the ~~the~~ East side of
Road

the fence between Capt

Williams & Davis bears

N 30 1/2 W.

7/1 1
3 1/2
11/5 3
7/1
3 1/2

7/1 3
3 1/2
3 1/2
3 1/2
18
0 0
766 1
683 8
300 8
763
3113

Nabb } alt 1853
 do }
 Handing } 1854
 do }
 Prob }

reverses $38\frac{1}{2}$ E. 16.50
 reverses 30
 reverses $29\frac{3}{4}$
 end of 14 ft reverses $32\frac{1}{2}$
 from End of 17 ft
 reverses $32\frac{1}{2}$ E.

at 20 ft from
 30 ft in my flight
 at 40 ft from

then runs from corner of
 fence between Capt. Waller
 and Dan... N 30 W 16 $\frac{1}{10}$ ft
 N 30 W 10 ft then
 N 29 $\frac{3}{4}$ W 16 $\frac{1}{10}$ ft then
 N 29 $\frac{3}{4}$ W 10 ft at 7 ft
 then N 30 $\frac{1}{2}$ W 12 ft
 N 33 W 14 ft then
 W N 31 $\frac{1}{2}$ W 17 $\frac{1}{10}$ ft to corner
 23 $\frac{1}{2}$ ft

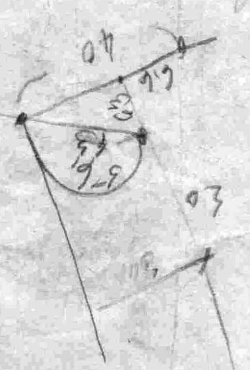

51.95
 3.4
 51.95
 51.95

12040
4800

360
24800

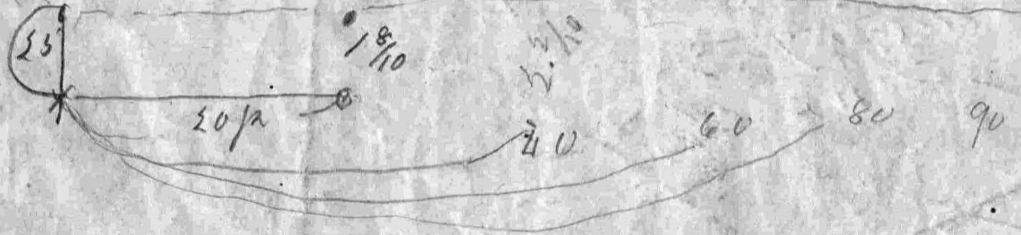

三
三
三

86

$$\begin{array}{r} 90 \\ 75 \frac{1}{4} \\ \hline 14 \frac{3}{4} \end{array}$$

$$\begin{array}{r} 3 = 49 \frac{1}{2} \\ 6.60 \\ \hline 51.50 \end{array}$$

$$\begin{array}{r} 10 \frac{1}{2} \\ 10 \\ 16 \frac{1}{4} \\ 10 \end{array}$$

$$121$$

$$\begin{array}{r} 14 \quad 53 \frac{1}{4} \\ + 41 \quad 51 \frac{3}{4} \\ \hline 55 \frac{1}{2} \end{array}$$

$$\begin{array}{r} 96 \frac{1}{4} \\ 1 \frac{1}{4} \end{array}$$

$$\begin{array}{r} 11 \frac{1}{4} \\ 7 \frac{3}{4} \\ \hline 19 \frac{1}{2} \end{array}$$

$$73 \frac{1}{4}$$

$$\begin{array}{r} 82 \frac{1}{2} \\ 12 \frac{1}{4} \\ 18 \frac{1}{4} \\ \hline 60.0 \end{array}$$

$$6 \frac{1}{2}$$

10/10
10/10

9842+

1940
315-X

Mrs. Gombert }
H }
Henry Brown }

Lewis }
Do }
Waller }
Edo 455-

AMB No 429X

119 8

103

10

110

Dyrringham Pittman Dickinson of the Baltimore City Square
 Dyrringham Office Attorney

James Robinson } 15th July 1848. N.W.B. 399
 To Henry W. Nabb. } folio 229 x 16 acres 3 R. 28 ps
 To Harditz } sure and excepting and reserving
 } out of said land such parts as
 } are or ~~are~~ Lawfully Claimed
 } by any other person or persons

Augustus Larpent } Oct 8th 1852 x N.W.B. 403 folio 41.
 To dead }
 H. W. Nabb. } 4 acres x

Barbara W. Mohler } 6th Nov 1848 x N.W.B. 405 folio
 To Lease for } 339. f. 6 acres more or less
 H. W. Nabb x 21 years

Mrs. Gromberg }
 To Lewis }
 Henry Brown x } Wallum } file 455
 } }
 } } } N.W.B. 429 x

No 8

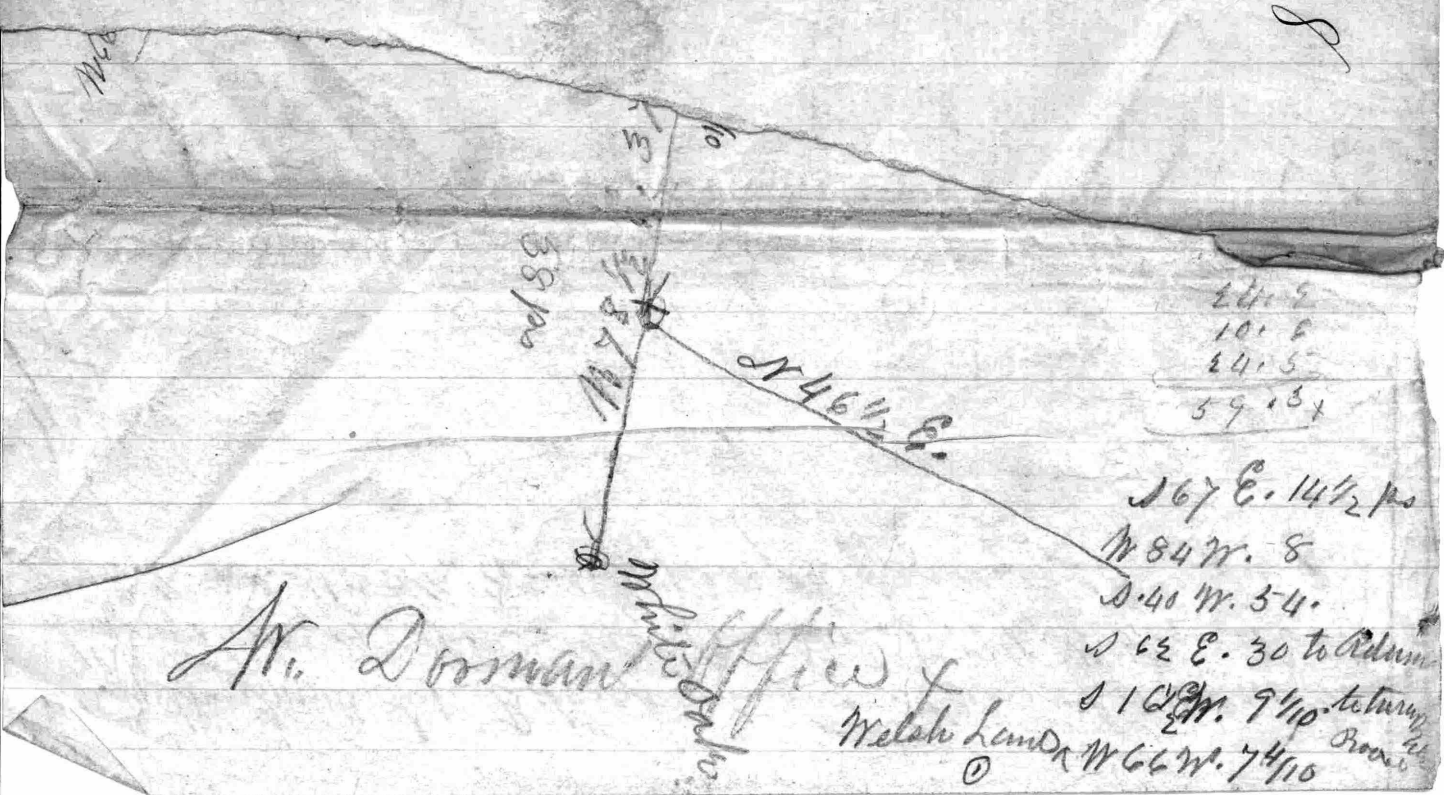

abt. 1850.
 Lewis }
 To }
 Boone }

Lewis }
 Reed }
 No. 4. }

$\frac{424}{177}$ + $\frac{419}{348}$ Boerner, 411. x 412
 Haslett.

Nabb }
 To } 1852 } At No. 3. folio 141x refer to
 Hardisty } } Deed from George Boerner to L.A.
 To } 1834 } Carpenter, 57th Oct. 1837 - W.G. No. 192 folio 567.
 Poole }

L. A. Carpenter }
 To Lease }
 H. W. Nabb. }

AM. B. No. 398. folio 115.

8th Nov. 1852 + H. M. J.
 No. 3 folio 326 Henry Nabb
 To x abt 3rd

G. H. Brice Lewis }
 To }
 Lewis }
 to April 1852 }
 Brown. }

Geo. Williams }
 To }
 Williams. }
 B. P. Hardisty }
 To } July 17, 1854 }
 Fred. Miller }

George Hennick } 37th Oct-1827. A.M. & P.M. No. 192 folio
 do do } 367. Beginning at a post of Mrs
 L. A. Sargent } Donaldson Lot on the East side of
 Reister's town trumpet and run thence S 1/2 on the
 trumpet N 40 W. 50 ps. S 37 E. 37 links to a stone thence
 N 31 E. 24 ps. thence N. 49 E. 25 ps. thence 21 W. 37 ps and
 with Mrs Donaldson line to the beginning.

Containing 4 A or 1 B = 66 ps more or less

Brewer's Lot
 Lane
 N 74 1/2 E from D. E. corner
 of Brewer's

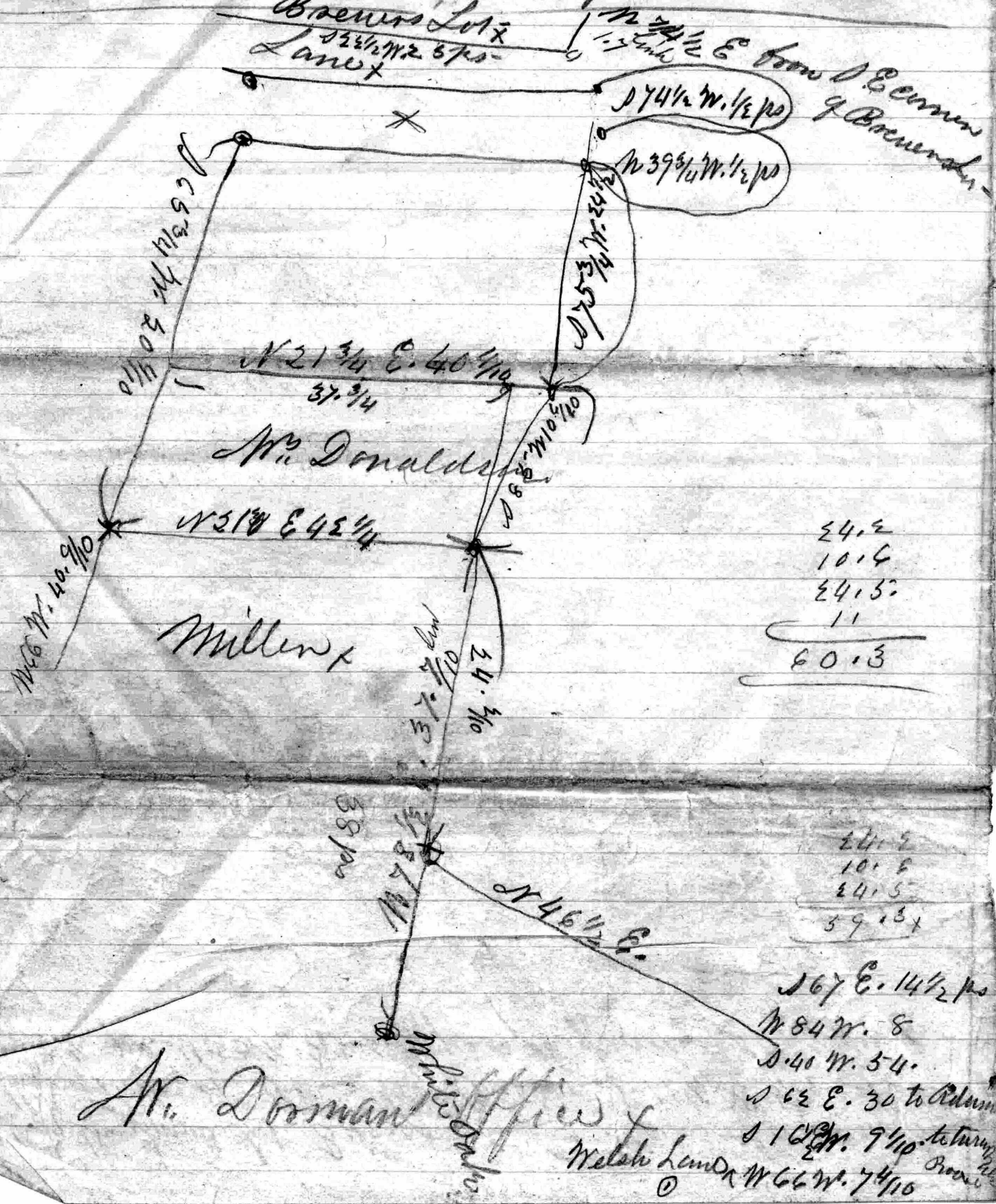

24.2
10.4
24.5
11
<hr/>
60.3

24.2
10.4
24.5
39.3

267 E. 14 1/2 ps
 N 84 W. 8
 S 40 W. 54.
 S 62 E. 30 to Adams
 S 102 W. 9 1/2 to turn
 W 66 W. 7 1/2
 ©

W. Dorman

Welsh Land Office

to the small lot: Belonging to the heirs of Adam Wedel
then binding on their Lot-3 Courses N. $19\frac{1}{4}$ E. $5\frac{1}{2}$ N66W.
 $5\frac{1}{2}$ p. S $22\frac{1}{2}$ W. $5\frac{1}{10}$ p. to the place of 18 Cyms. x

No 6

9.03

13.6

33

35.9

8.35

301

1001

1917 1383

107

41 1/8

191

185 x 8.33

155

249

97 5/8

145

80

97 5/8

184

375

115.17

419 & 420

No 175

3900

No. 110. 142

5.54

No. 137

Jno B. Rows. } 22nd July 1816. N.G. No 136 folio 304. Beginning for the 1st part -
 To Deed. } at a post on the road and running thence S. 56 W. 60 ps to a post. S 36 E. 70 ³/₄ ps.
 Jno Williams } to a post S 53 ³/₄ W. 35 ps to a post thence S 46. 45 E. 45 ps to a post. S 64. 15 E.
 13. 3/4 ps. to a post N 33. 15 W. 2 ³/₄ ps to large stone. thence E. by N. half N. 9 ³/₄ ps to a post
 S. E. 2 ps. to 2nd boundary line of Pemblico, thence E. by N. 1/2 N. 56 ps. thence by a
 straight line to the beginning of 6th ad. of 3rd pt. 2 adjoining the same
 beginning at a bound white oak. It being the 2nd boundary tree of the tract
 called Pemblico. and running thence bound on Jacob Woods. Pailing
 S. 44 E. 16 ps. to a stone standing on the north side of the trumpet tree Road
 thence running over said Road S 29 E. 7 ps. wanting 2 feet to stone
 on the East side of S. Road S 2 1/2 E. 21 ps to a stone S 57 1/2 W. 2 ps + 15 ft.
 to stone N 40 W. 24 ps + 4 feet to stone the running across the said Road again
 N 15 W. 11 ps and a 1/2 ps. to a small rock. on the North side of said Road then
 up the said road N 68 1/2 W. 9 ps to a stone N 35 W. 5 ps + 5 feet to a large
 rock. then to the 1st beginning for 1st ad. 3rd pt. 39 ps. of land on also one
 3rd pt. begins at a poplar tree & Hickory marked with 9 notches standing
 near the wagon road and on the north side of said road and thence
 N 1/2 E. 25 ps. thence S 53 W. 17 ps. thence by a straight line to the beginning
 contains 1. ac. more or less. 4th pt. 7 begins at a stone planted at the side
 of the trumpet tree road thence N 53 E. 15 ³/₄ ps. to the 9th line of Thom Choice the
 boundary on the 9th line S 15 ¹/₂ W. 31 ¹/₂ ps. to the trumpet tree road then back
 on trumpet tree road to beginning contains 3/4 ac. more or less. and also
 5th pt. the same ground that was conveyed by Rachel wife to Henry
 Peter by 20th March 1809. Contains 1 1/4 ac. more or less and also all that
 part of two tracts skins & Good Neighbourhood and Randall Foundry

Begin at a post: on the turnpike road and thence bounding on the turnpike
 S $46\frac{3}{4}$ E. 44 ps to a post, thence still boundry on the turnpike road
 S $64\frac{1}{4}$ E ^{and} 2 ps. $5\frac{1}{8}$ ps to a post. S $35\frac{1}{4}$ W. 70 ps x to a post. thence N 88 E.
 68 ^{and} ps. $7\frac{1}{8}$ ps to a Chestnut tree then North 27 ps. N $33\frac{1}{4}$ W. $30\frac{1}{2}$ ps to
 the end of the 5th line of lot No. 19. N $64\frac{1}{2}$ W. 13 ^{and} ps. $3\frac{1}{4}$ ps to a post
 N $46\frac{3}{4}$ W. 45 ps to a post: thence by a straight line to the begining corner
 16 ac. 35 ps more or less

$\frac{217}{613}$
 $\frac{217}{1137}$
 $\frac{215}{1137} \times \frac{5}{4}$
 $\frac{210}{2904}$
 $\frac{217}{398}$

210

270x

215 x $\frac{5}{14}$
137

217
613

JK 241
398.

16 Ad: 3 5- pp 2 mm or less

N^o 4

James Norris and wife
to
Facet Painter

17th Sept 1834

Begin at a bonnade Hickory
N 1/4 NW Standig and run
thence S 18 W. 16 ps. to a thin
marker. At W. S. Standig
on the N side of the township

Called Rixestown Road thence bounding on said road
S 73. W. 2 ps until it intersects the N 35 W. 60 ps line
of D. Bowers Lot: of ground then bounding on said line
N 55 W. 2 ps. and 10 ft. until it intersects the S 1 E.
16 ps line of Joseph Hook's decessed 4 acre Lot. then reversing
said line N 1 W. 6 ps until it intersects the N. 35 E. 16 ps
of D. Bowers Lot. thence to Beginning Contains 3/4 Acre

Extract,
L Turner Esq
Kane,
on Reuters Town
Rowd,

111 51

Beg for the 3rd Mth line Pt. of Pemblico-

at a post standing where the 3rd which is N 34° W
69.75 ps line of the tract last abn describer
would or would if extended intersect or meet the
South Easterly side of a tract of Land belonging to
some of the heirs of the late John Mumma and after
wards in the possession of Joseph Frost - which said
third line is the most distant boundary of Joseph
Frost said 27 acre tract from the Wimpster Road
and from said Beginning running N 36 E. 130 ps to
a stone S 34 E. 80 ps to a stone S. 16 3/4 W. 145 ps to a
Post: W. by S. 1/2 South x 10 1/2 ps to a post and thence
to the Beginning Cont 97 x 67 are 5 3/8

*Tough Description
of Land conveyed
by
McCutry to H. W. Harris
1834*

1197

"Courses" Comprising Part of the Tract of Land called
"Bosley's Adventure" and Part of the Tract of Land called "Young
Mans, Adventure" situate lying and being in Baltimore
County, and contained within the Metes bounds courses and
Distances following that is to say, Beginning for the same at
Stone heretofore planted at the end of the South Eighty Three de-
grees and forty minutes West. line of the whole Tract called
"Young Mans, Adventure", it being also the beginning of that
part of the Tract of Land called "Young, Mans, Adventure",
conveyed by Philowon Cole to W^m M^c Courey, by indenture
bearing ~~date~~ date the 13th of December 1824, and recorded in
Liber W.G. N^o. 174, folio 198⁸ and running thence with and bounding
on the 1st line of the land conveyed by Cole to M^c Courey as aforesaid
with 1 $\frac{1}{2}$ degrees allowance for variation South 87 degrees West
195 perches to the Land conveyed by George M^c Courey to Wright
thence running with and bounding on the land conveyed by M^c Cou-
rey to Wright as aforesaid ^{reversely} the two following Courses viz North 13 $\frac{1}{2}$
degrees West 143 perches North 4 degrees East 47 $\frac{1}{2}$ perches until it
intersects the South Eighty nine degrees West 200 perches line
of the Land conveyed by Sarah. Moore trustee for the sale of the
Estate of Nicholas Ruxton Moore to W^m M^c Courey by deed dated
8th of April 1824, and recorded in Liber W.G. N^o. 171, folio 98^o and
running thence bounding on said land reversely the three following
Courses viz South 89 $\frac{1}{2}$ degrees East. 130 perches to a Stone North
 $\frac{1}{4}$ degree West, 19 $\frac{9}{10}$ perches to a Stone South 81 degrees East 48 ps
to a Stake now planted in the line dividing the land owned by
George M^c Courey from land owned by Edward Rider thence
running with and bounding on said line South 2 degrees East
182.8 $\frac{9}{10}$ perches to the North Eighty Four degrees East Twenty four
perches line of the land conveyed by Cole to M^c Courey as aforesaid
and thence running and bounding on said land the 5 following
Courses viz, North 84 degrees East. 24 ps. North 88 $\frac{1}{2}$ East 30 ps. to
the end of a line drawn North 20 feet from the Beginning Stone
thence North 83.40' East 3 $\frac{9}{10}$ ps. to the Main road then bounding
on the Main road.

South. Westerly 20 feet to intersect the South Eighty Three
degrees and forty Minutes West 142.80 perches line of the
Whole tract Called young Mans. adventure thence bounding
on said line South 83.40 West 3, perches to the Beginning
Stone, Containing one hundred and Eighty three acres
and two rods of Land more or less, & Pt. being and
comprising Part of the land that was conveyed by Sarah
Moore Trustee for the sale of the real Estate of Nicholas
Ruxton Moore to W^m. McCoubrey, and all the land
that was conveyed by Philomus Cole To W^m. McCoubrey, &

Description of Sites
in Texas

Collected by
Geo. Clark &
Michu Ellwood,

Ball's County,

No 2

"Courses" Comprising the lot of ground to be conveyed by John Clark
to Michael Elwood, situate lying and being in Baltimore County,
and contained within the metes, bounds, courses and distances following,
that is to say, Beginning for the same on the West side of a road ~~of~~
~~about~~ 20 feet wide to be left open by said John Clark, (and more
particularly described in the deed from Charles A. Buchanan
and wife to said John Clark, dated the 4th day of June A. D.
1849 and recorded among the land records of Baltimore County
in Liber A. W. B. N^o 414. folio 387. ff.) at the distance of 103 feet South-
-erly from a stone heretofore planted at intersection formed by the
South side of the County road and the West side of said 20 feet
road, and running thence bounding on the West side of said 20
feet road, South 7 degrees West 100 feet, thence North 80 degrees
West parallel with the County road 185 feet to intersect the
4th line of the whole ground conveyed by C. A. Buchanan and wife
to John Clark, as aforesaid, thence running and bounding on
said line North 33 $\frac{1}{2}$ ° West 134 feet until it intersects a line
drawn from the ^{beginning} N 80° W. parallel with the County road ^{as aforesaid}
thence reversing said line and bounding thereon S 80° E. 274.6 ^{ft. or}
to the place of Beginning, +

Rough Plat and description
of the pt of Ground on the
Newter's Town Turnpike
Road Leased by

Huff

To

No 9

405
00013
0005901
0000000
0011111
0011111
111100
222222

Courses Comprising the Ground to be leased by
Huff to

All That Lot piece and a parcel of Ground situate lying and being on the Easternmost side of Reisters Town Turnpike Road in Baltimore County that is contained within the metes bounds courses and distances following that is to say Beginning for the same on the Easternmost side of said Turnpike Road and at the Southeasternmost corner of a lot of Ground belonging to Aaron Disney and running thence bounding on the Northeasternmost side of said Turnpike Road South 26 degrees East One hundred feet thence North $63\frac{1}{2}$ degrees East 111 feet thence North $29\frac{3}{4}$ degrees West 100 feet to the said Aaron Disney's lot then running and bounding on the Southernmost side of said Disney's lot South $63\frac{1}{2}$ degrees West 706 feet to the beginning. with the Improvements thereon.

Surveyed June 30th 1831

Alex. J. Gouldin M.B.

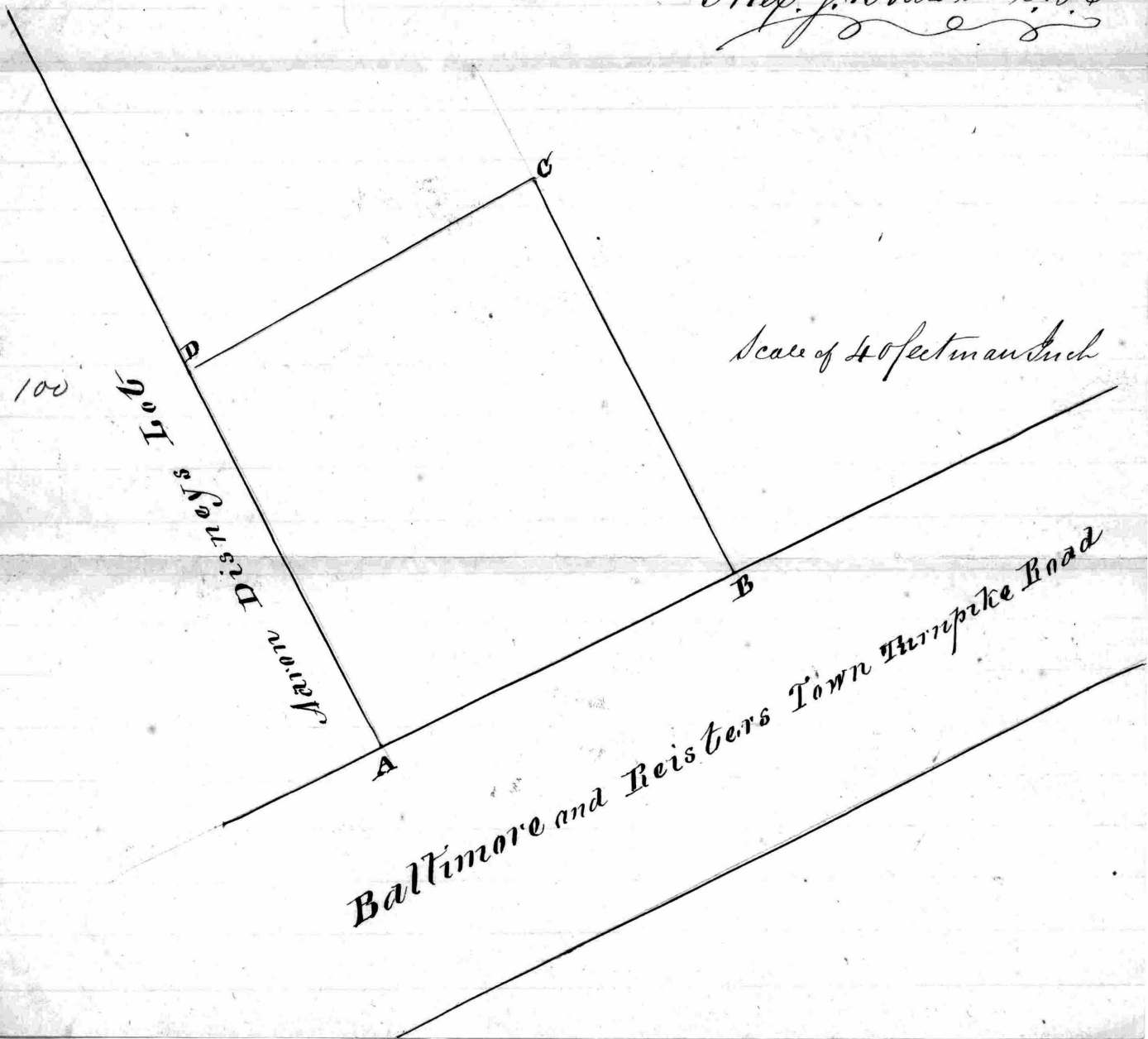

Young, Peck and Merriam
 of the City of Providence
 Receivers of the
 Providence Loan Office

No. 41
 1854

\$1109

104
 000 13
 000 8901
 11100 00
 000 0011
 11100
 11100
 11100

4 48360
 10890
 09801
 11100
 11100

1000
 1000
 1000

1796
605

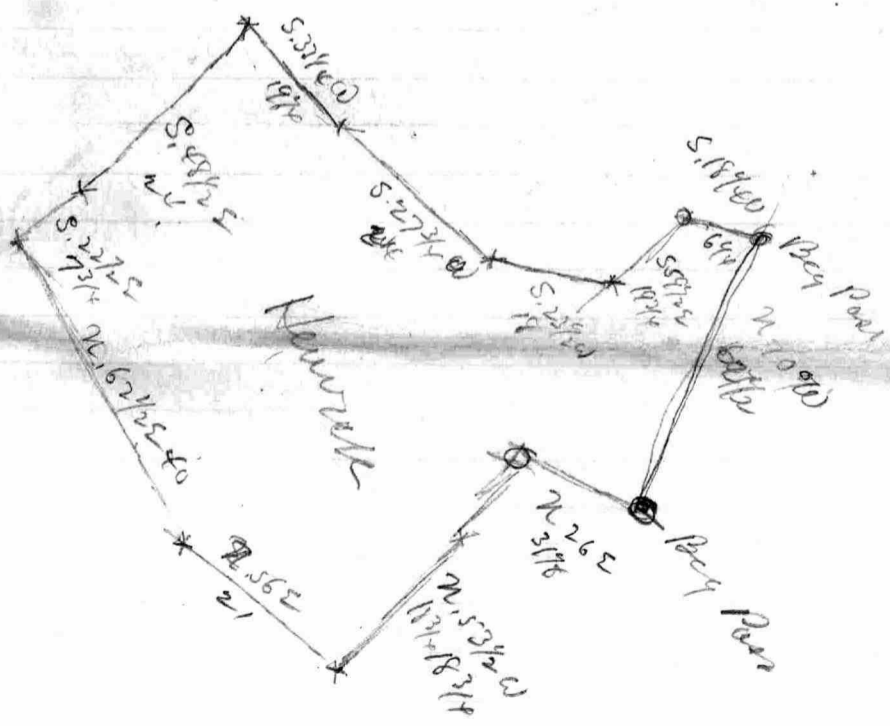
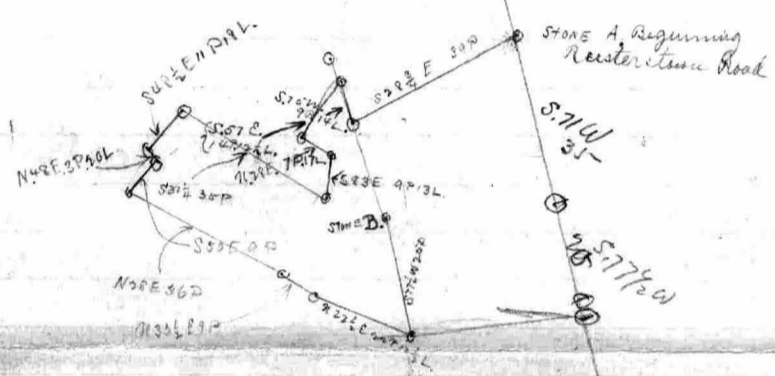
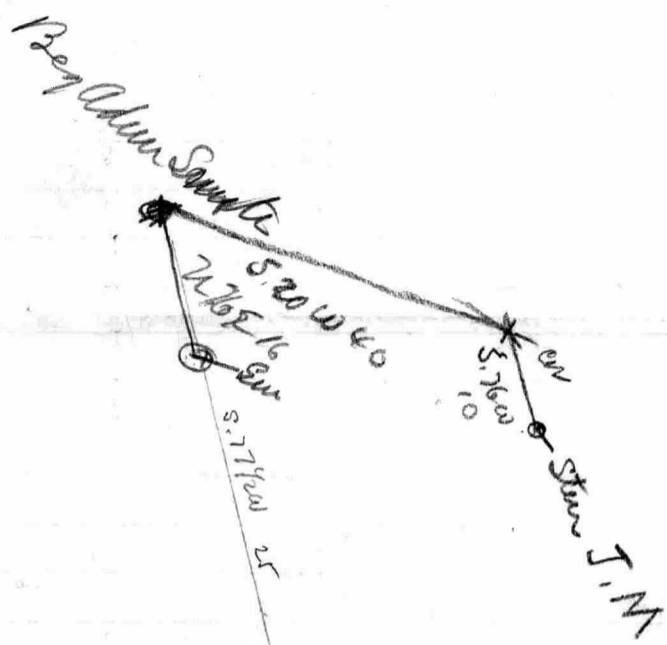

Handwritten scribble or signature at the bottom left corner.

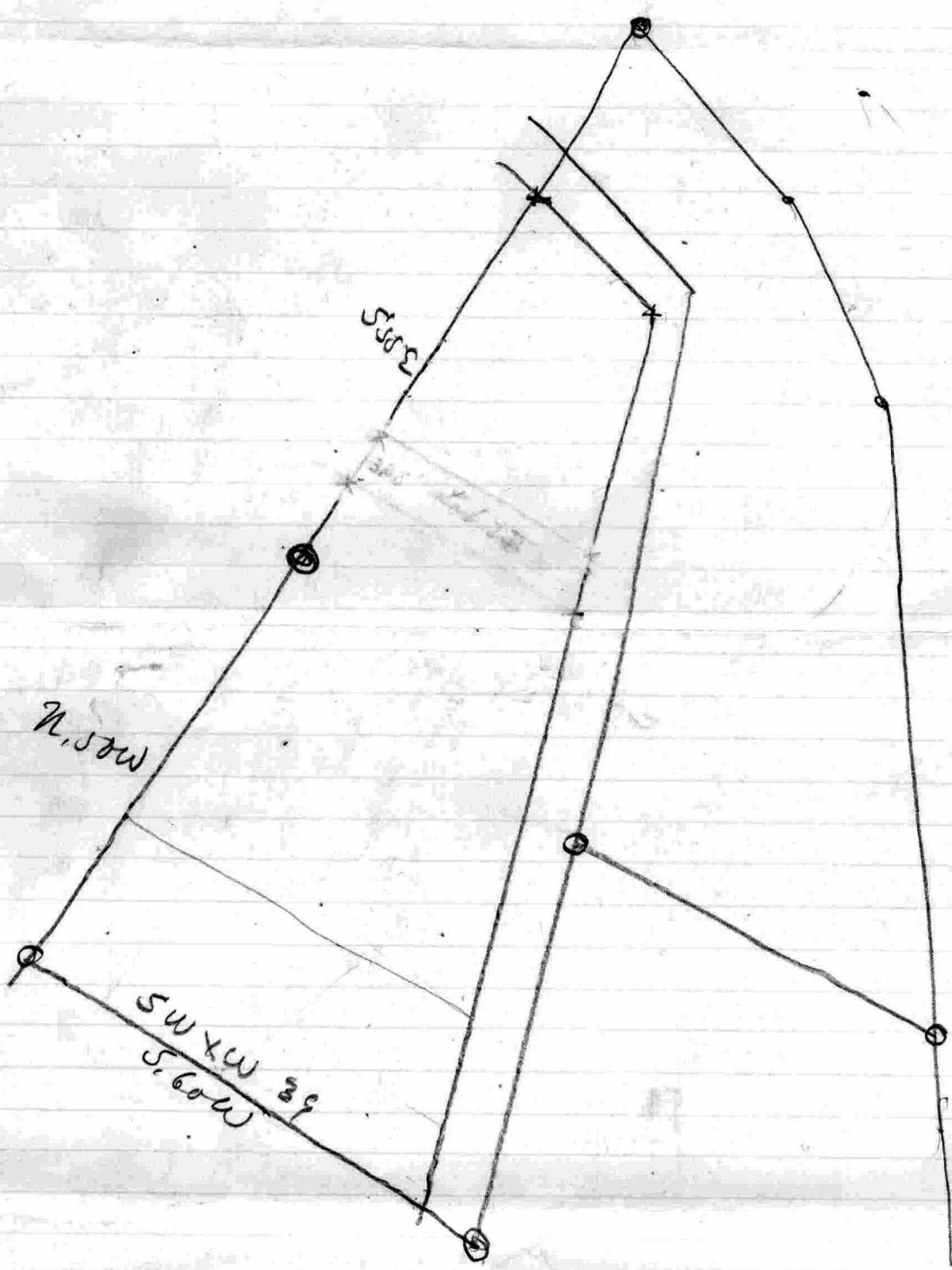

55
75

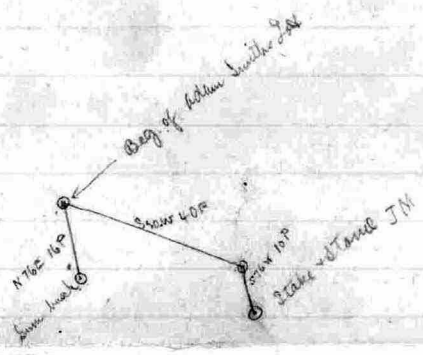

John Bennett } July 1786
 to }
 Daniel Bower } B # 2 605

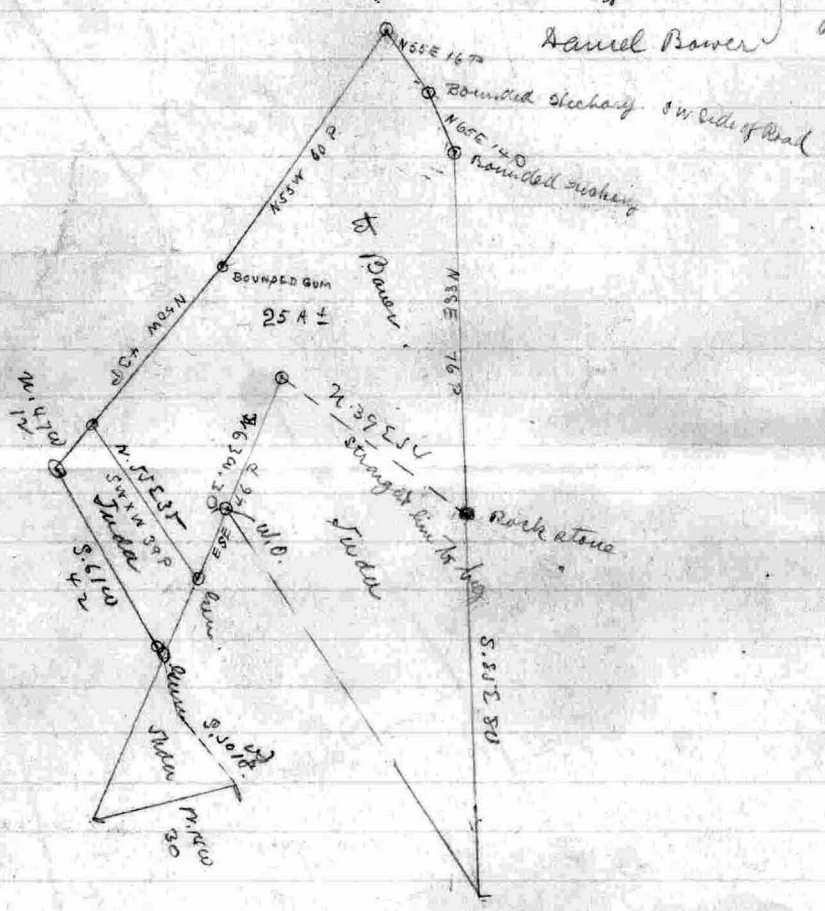

18 1/2
 18 1/2
 18 1/2

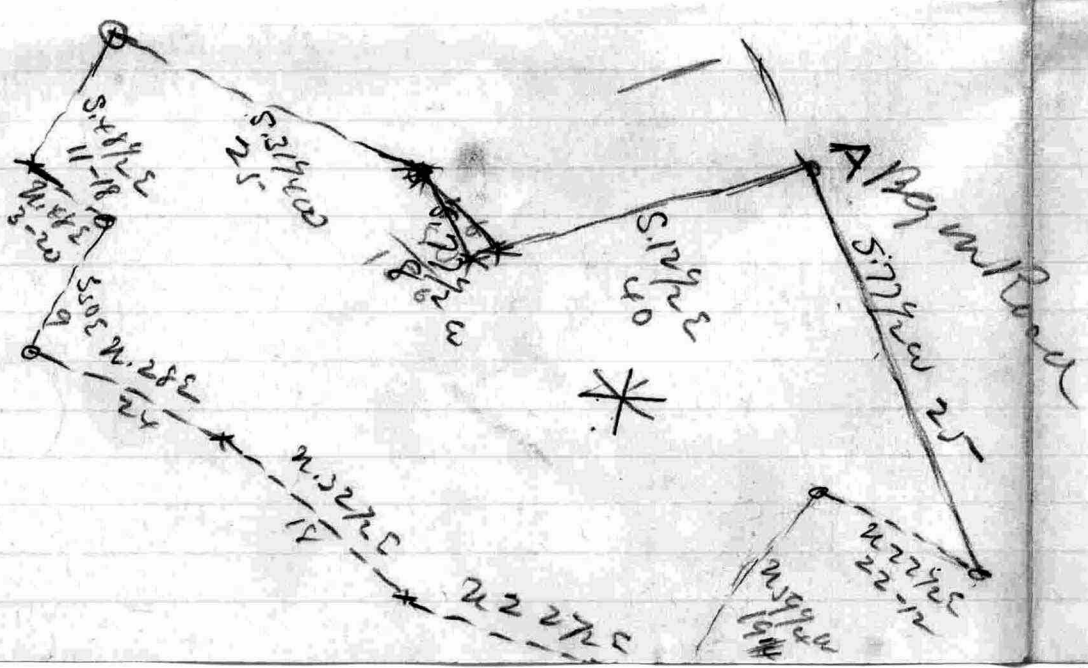

Wife and
Public Lands

NO 29

Pueblo
Lands

W. Morris Crew
Admr. W^m H. West.
of Balt.

10 July 1890
R. 1st July 1890

sig. seal. wit. act.

The Board of County
School Comm^{rs} of Baltco.
255. - $\frac{51}{100}$ of an acre.
lot.

J. W. S. 180-5580c.

Beginning for the same at the corner formed
by the intersection of the S. W. side of the
Leisterstown Turnpike Road with the
S. E. side of a 33 feet road desc. in
a deed dated on the 17th day of May 1872
and recorded among the Land Records
of Baltco. Com. Liber C. H. A. No. 75
folio 411 + c. from Geo. W. Brown &
Arthur George Brown Trustees to
Richard D. Maynard & running
thence bounding on the S. E. side
of said 33 feet road N. 50° W. 210'
thence leaving said road & running
43 $\frac{3}{4}$ ' E. 105' thence N. 50° E. 210' to the S. W.
side of said Turnpike road

& thence bounding on the S.W. side of
said Turnpike road N. $43^{\circ} \frac{3}{4}$ W.
105' to the place of beginning.

[Being pt. of same land granted ^{leased}
Dec. 24. 1886 J.W.S. 153-467 by
Am. M. Super to said W^m N. West
for 99 years redeemable any. \$125.
ground rent] this prop. ass'd.
to said parties 2nd part subject
to rent of one cent if demanded.
so that original rent shall be
chargeable only against residue
of sd. whole lot.

Gov. aq. incumbrances, special
warranty & further of assurances.

No 13

"Courses" comprising Part of the Tract of Land called
 Pemblico, Situate lying and being in Baltimore County
 and Contained within the Metes Bounds Courses and Distances
 following that is to say, Beginning for the same at a Stone
 hereof one planted at the beginning of the 4th described part
 in the Conveyance from Godloe N. Nane to George W. Davis
 on the 1 day of 185 and recorded among the land
 records of Baltimore County in Liber A^o folio 8^o.
 and running thence with and bounding on said 4th described
 Part, the 3 following Courses viz South 34 degrees East 10 1/2 per-
 -ches to a post; South 43 degrees West 51 3/4 perches to a post;
 Then West by South half South 63 1/2 perches to a post at the
 end of the 3rd line of the 3rd described parcel of land in
 conveyance from G. N. Nane to G. W. Davis as aforesaid;
 thence running with and bounding on the 4th line of the
 said 3rd described part, West by South half South 10 1/2 per-
 -ches, to the given line of said third ^{described} part thence running with
 and bounding on said given line North 33 degrees West 98 per-
 -ches until it intersects the land conveyed by G. W. Davis to
 L. G. Shipley on the day of 185 thence running with
 and bounding on said land North 54 1/2 degrees East 130 perches
 until ^{it intersects} the 3rd line of the said 3rd described parcel thence bounding on said 3rd line,
 334 E. 170^o beginning Stone. Containing 8 1/2 Acres of Land more
 or less,

And also another parcel of Land constituting the road
 or Lane 20 feet wide from the aforesaid farm to the Reister-
 -town Turnpike road, bounded on the one side by the land
 purchased from George H. Price trustee by John Sewin
 and on the other side by land leased by Lewis A. Carpenter to
 Henry W. Nabb which land or road by deed bearing date on the
 27th of February 1848. and recorded in Liber A. W. B. N^o 398,
 folio 115. B was conveyed by said Lewis A. Carpenter and
 others to said Henry W. Nabb & others in fee simple,

90
 31 3/4

 58 1/4

46 x
 7 1/2
 17

 13 5/8

46
 7 1/2

 11 1/4

Went to Davis 1859
 Wednesday July 20th
 Notes of survey for 90
 Judge Allison and 25 1/2
 G. A. Davis. began at
 a point 12 1/2 feet East
 of corner of Broom
 and Reister Stans
 road and run
 N 23 1/2 E 82 6/10 p to a point
 2 6/10 15 3/4 W from Numan Co
 at 24 6/10 p opposite
 Post corner of Broom
 and Judge Allison
 then set a stake
 at 57 3/4 W, 39 1/10 p from
 Numan Co the run
 S 66 1/2 E, 25 feet set a
 stake then run
 S 42 E 1/4
 then went to Numan
 corner and run S 57 3/4 W 20
 to West side of 25 feet line

then with the beech
 edge of the fence
 N 23 1/2 E 19 6/10 p to range
 of a new fence reverse N 22 7/8 E
 at 2 3/10 p station ⁹⁰₄₈
 then with the fence ^{41 1/2}
 N 79 E 39 7/10 p to old fence
 reverse N 77 1/4 W
 then with the old fence
 N 48 1/4 E 32 p to a
 corner Post line reverse
 N 47 E ⁹⁰_{14 1/2}
 then N 31 3/4 W 46 p
 to corner in Original
 corner, line reverse
 S 31 3/4 E x then with
 corner line S 38 1/2 E
 57 p to the beech
 then bent to run N 31 1/2 W
 75 7/10 p line of corner
 saw and run along
 frame fence N 58 1/2 W 63 6/10 p

line reverse, N 5 6/8 E ⁹⁰
 to Williams corner ^{58 1/2}
 then with said Williams
 fence
 S 33 E 43 1/10 p reverse, N 53 1/4 W
 N 28 3/4 E 24 p do N 29 1/2 W
 N 29 1/2 E 30 2/10 p to a Post ⁹⁰
 line reverse N 28 1/2 W ³⁵
 then with Browns ^{14 1/2}
 lot N 75 1/2 E 14 4/10 p
 to end of 24 3/10 p on the
 N 23 1/2 E 82 1/2 p line as
 run this day.

Ann M. Super
to
Wm H. Nest

Lease 22th Dec 1886
Liber 153 folio 467

Part of lot No 3 & lot no 2 as laid out on
plat of Nehemiah P. Hayward's Estate as filed in
Case of Prudence S. Hayward et al vs Rowland
R. Haywood Defts, Ct. Ct. Balto City
Chancery Rec of R. B No 5 folio 19c

Beginning for the same at a point where the
centre of a 33 ft road laid out through said estate
for the use & benefit of said lot no 2 and said
lot no 3 will intersect the southwest side of
the Reisterstown Turnpike Road, said point of
beginning is at the end of one perch on the South
 $43\frac{1}{4}^{\circ}$ East twenty five feet line of a lot conveyed
by Catherine Emmart to George Wm Brown and another
by deed dated May 6th 1868 & recorded among the
land records of said County in L. E. H. A. No 58
folio 151 9c running thence South, bounding
on the South West side of said Turnpike Road
South $43\frac{1}{4}^{\circ}$ East $43\frac{8}{10}$ perches to a stone
planted for the beginning of lot no 4, running
thence bounding on ^{said} lot no 4 and lot number
1 S. 47 W $73\frac{9}{10}$ perches to a marked white
oak tree standing near the south side of a branch
thence South $59\frac{1}{4}^{\circ}$ W $25\frac{1}{4}$ perches to a stone
thence bounding on all that part of said lot no 2
& said lot no 3 sold to Ignatius D. Thomas
North 21° W $43\frac{6}{10}$ perches to a stone planted

660
4916
1320
72 2180

60-990
 20.330
 1. 16.50
 9180
 1346.48

at the end of a line drawn South $48\frac{1}{2}$ West
 $81\frac{6}{10}$ perches along the centre of said 33 ft
 road from the beginning thence reversing
 said line & bounding thereon North $48\frac{1}{2}$ East
 $81\frac{6}{10}$ perches to the beginning saving & excepting
 thereout & therefrom about $\frac{3}{4}$ of an acre of
 land which by deed date Nov 1st 1871
 & recorded as aforesaid in Liber E. H. A. No 72
 folio 534 was conveyed by Richard D. Maynard
 to the Western M^d R. R. Co.

0-9-1516
 0815
 091611 = 9
 033 = 01

Richard D. Maynard to Western M^d R. R. Co

Beginning for the same at the intersection of the
 centre line of the Railway of part of second part
 with boundary line between R. D. Maynard & Lewis
 H. Cole, - a point S 48° W $110\frac{1}{2}$ ft from a large
 White oak ~~tree~~ with a stake by it marked B. W. M
 on said boundary, thence S 48° 53 ft along said
 boundary, thence N 60° W 259 ft to the dividing
 line between the party of first part & J. Davis
 Thompson, thence North 16° West 144 ft, thence
 North 60° East 397 feet to the dividing line
 between party of first part & Lewis H. Cole, thence
 along said boundary line S 48° W 53 ft to the
 beginning, containing 0.75 Acres of Land

Mason

2

J. F. Thomas

N^o 15

Rough Description of Land
Sold by G. W. Davis

to

L. G. Shipley,

on Rider's town road,

N^o 16

3-9-61
10x

45 ³ / ₄	13 ² / ₄
119 ¹ / ₂	28 ¹ / ₄
163 ³ / ₄	154 ¹ / ₄

Courses comprising the ground to be conveyed by George. Wth. Davis to L. S. Shiple, Being part of the tract called Sons Choice part of the tract called Pemlico part of the tract Randall's Friend Ship and part of the tract called Prices Neglect. Situate lying and being in Baltimore County and contained within the Metes bounds Courses and Distances following that is to say Beginning for the same on the East side of the Baltimore and Reisters Down Turnpike road, at the beginning of the 1st described parcel of Land, in the deed from Godloe. W. Kane to S. W. Davis and ~~running~~ ^{running} thence with and bounding on said 1st described part reversely ^{the two following courses viz.} South 43 ³/₄ degrees East. 13 ³/₄ perches. thence North 84 degrees East. 15 ⁷/₈ perches. to a post standing in the fence dividing the Lands of ~~between~~ Capt. Williams and S. W. Davis, thence with said fence North 50 ³/₄ degrees East. 24 perches then still running and bounding on said ^{fence} North 54 ¹/₂ degrees East. 45 ³/₄ perches to the end of said fence. thence continuing the same Course. North 54 ¹/₂ degrees East 118 ¹/₂ perches. to intersect the 3rd line of the said described parcel of Land in the deed from S. W. Kane to S. W. Davis as aforesaid thence bounding on said 3rd line reversely North 32 degrees West ^{63 perches} to a stone heretofore planted at the end of the 1st line of said 3rd described part ^{running} thence with and bounding on said 1st line reversely South 38 degrees W. 130 perches to the beginning of said line thence still ^{south} South 58 degrees West. 60 perches thence South 34 degrees East. 63 ¹/₂ perches. to the end of the 1st line of the first described parcel ^{of land} in the deed from S. W. Kane to S. W. Davis as aforesaid then running with and bounding on said line reversely South 54 degrees West. 39 ³/₁₀ perches to the Beginning, containing Seventy Nine Acres, Three rods and Twenty Square perches of Land more or less. (It being and comprising all of the 1st and 2nd and a part of the 3rd described parcels of ground that was conveyed by Godloe. W. Kane to S. W. Davis by Indenture bearing date the day of 185. and recorded in Liber H. M. S. No. folio 8. It being part of the same ground that was conveyed by Lewis Turner. to S. L. Kane. 13th Decemb^r. 1855. H. M. S. No. folio 93.

No 14

"Courses comprising Part of the Tract of Land called
 Pemblico to be conveyed by Maseu to
 Numsen Situate lying and being in Balt: C: and described
 as follows Beginning for the same at the end of the 1st line.
 conveyed by Maseu to Numsen and running thence
 with and bounding on the 2nd line of said Numsen Part
 N 31 1/4 W. 70 7/10 ps to a stake planted in the Out line of said
 Maseu land thence runing with and bounding on said Out
 line S 38 1/2 W. 63 7/10 ps to a post a Corner of the land Owned
 by said Maseu and Williamson thence with the division
 fence betwixt Williamson and Maseu. the 3 following Courses
 S 33 E. 43 7/10 ps. S 28 3/4 E 24 ps. S 29 1/2 E 30 7/10 ps. to a post
 then with the fence dividing Maseu's land from Broome's
 land the 2 following Courses N 75 1/2 E 13 1/2 ps to a post.
 S 23 1/2 W. 24 7/10 ps to the N. E. side of the Peuler's Town turnpike
 road thence with N. E. the said turnpike road ^{S 65 E.} 12 1/2 feet
 to the Centre of an Avenue 25 feet ^{the 2 following courses} thence with the Centre of
 said Avenue 25 feet ^{the 2 following courses} N 23 1/2 E. 82 1/2 ps ~~thence~~
 N 37 1/4 E 2 7/10 ps to the place of Beginning containing 34 A 30 8/33 7/10
 Acres of land more or less &

"Courses comprising Part of the Tract of Land called
 Pemblico or by whatsoe Name or name the same may be
 called to be conveyed by Maseu to Numsen
 Beginning for the same at a post stander in the S 34 E 101 1/4
 line of the land Owned by said Maseu said Post being the
 Beginning of the line conveyed by Maseu to Numsen
 and running thence with the line dividing Maseu's land
 from Brookland the 2 following Courses S 31 1/4 E 46 ps
 to a post - S 47 W. 31 7/10 ps to a marked Centre thence
 N 47 1/6 W 54 4/10 ps until it intersect the 1st line of
 the land conveyed by Maseu to Numsen thence running
 said line and bounding thence to the place of Beginning
 containing 12 Acres of land more or less &

No 3

"Courses" comprising the ground to be conveyed by
John Clark to John Podragin, situate lying and being
in and Baltimore County and contained within the Metes and
Courses and Distances following that is to say, Beginning for
the same at a stone heretofore planted at the Beginning of the
Whole ground that was conveyed by Charles A. Buchanan and
wife to the said John Clark, by deed dated the 4th day of June
.1849 and recorded among the land records of Baltimore County
in Lib. A. M. B. N. 414, folio 387, 8^o and running thence with and
bounding on the south side of the County road leading from Texas
to the York turnpike road, S 80 E. 149 feet ^{S 10 W} thence at right angles
with said road 93. feet thence N 80 W. parallel with said County
road 64 feet until it intersects the 3rd line of the whole ground
that was conveyed by Charles A. Buchanan and wife to John Clark
as aforesaid thence running and bounding on said line N 33 1/2 W.
124 feet to the place of Beginning. +

"Courses" comprising the ground ^{surveyed} by G. W. Davis ^{Esq} to
situate lying and being in Baltimore City, and contained
within the Metes, bounds, Courses and Distance ^{following}, that is to
say, Beginning for the same at a post, standing at the end of the North
fifty four and a half degrees East, forty five and three quarter perches ^{line}
of the land conveyed by ^{the same} G. W. Davis to L. S. Shipley, on the day of
A. D. 1834; and running thence North fifty four and a half degrees
East one hundred and Eighteen and a half perches until it in-
tersects the 2nd line of the third described parcel of land in the deed
from G. H. Kean to ^{the same} G. W. Davis, ~~and~~ at the Distance of sixty
perches ~~from~~ the beginning of said 2nd line; thence running
with and bounding on said ^{second} line South thirty two degrees East
three perches, and thence by a straight line to the beginning
Post: Containing One acre and Seventeen $\frac{1}{2}$ perches of Land
more or less. +

Saturday, August 27, 1907
 Run line of lot of
 Nurseries Purchase
 of Lady Nurseries
 began at a Cedar
 Stake standing 11 feet
 from Post and Run
 Run and Run

at 48 W 54 ⁴/₁₀° pd line Run
 at 49 ⁴/₈°
 at 58 ⁴/₄ W 10 ³/₁₀° to Post
 Run of Nurseries Lot

11
 10.3
 .7

11.53

897.60, 11.53, 11.320

	11	
	520	
	520	
897	5520	(3, 114)
	2688	
	820	
	9948	
	978	

$$\begin{array}{r} 22 \\ 16.6 \\ \hline 5.0 \\ 4.95 \\ \hline \end{array}$$

$$\begin{array}{r} 54'' \quad 1.3'' \quad 5 \frac{1}{3} \\ \hline 1719 \\ 575 \\ \hline 54 \quad 7449 \quad 1.22 \\ \hline 134 \\ \hline 20 \\ \hline 60 \\ \hline 1200 \\ 108 \\ \hline 120 \end{array}$$

$$\begin{array}{r} 45 \frac{3}{4} \\ 1 \frac{1}{4} \\ \hline 48 \end{array}$$

$$\begin{array}{r} 50 = 825 \\ 4'' \quad 66 \\ \hline 5120 \\ 897.60 \end{array}$$

"Course Comprising Part of the Tract
of land Called Pimlico, &c by whatever
name or names the same may be Called
to be conveyed by Mason to
Kumsew.

Situate lying and being
in Balt^o C^o and described as follows
Beginning for the same at a post
standing in the S 34° E 101 1/2 ps line of the
whole land Owned by said Mason, the
said Post being a corner of the land now
Owned by said Kumsew and the land
Owned by Brooks and running
thence S 38 1/2° E. 57 ps to a stake thence
S 31 1/4° E. 70 1/10 ps to a stake planter in
the out line of said Masons land
thence with same out line N 38 1/2° E 37 ps to a
post: thence S 31 1/2° E. 72 ps to the place
of beginning containing 25 A. 1 Wood
and 16 sq ps of land More or less ^{63.66} ₅₇
being part of the land conveyed by ^{120.0}
to Mason on the day 18
recd in No Jolie

No 11

Plat of
Helmoghton

Wm H West

Restoration of

PLAT OF LAND
NEAR
ARLINGTON

PROPERTY OF
William H. West.
Deceased.

REISTER TOWN

TURNPIKE

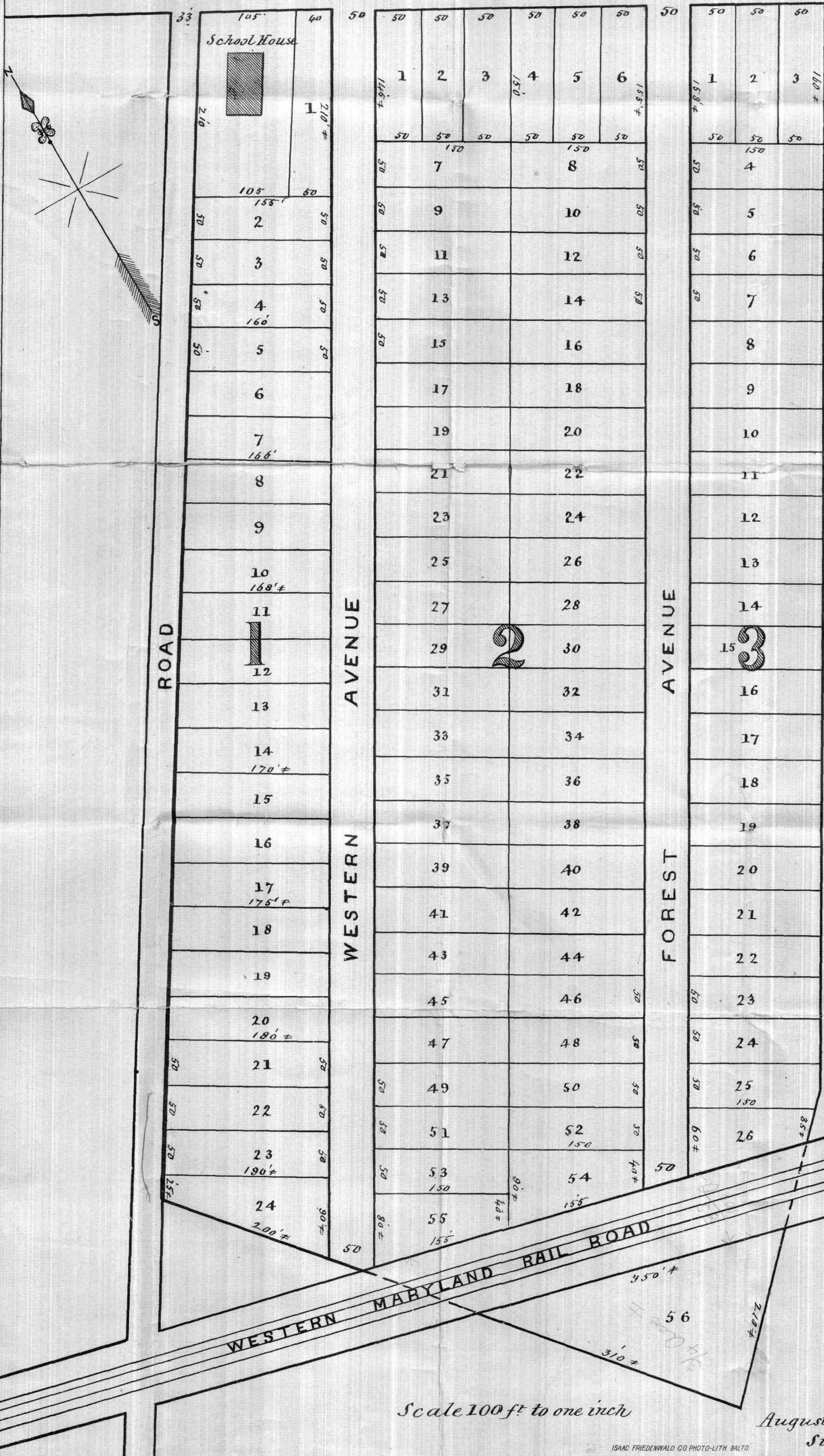

Scale 100 ft to one inch

Augustus Bouldin
Surveyor
1891

Rough Plat of
Nunesen Property
on Reister's Town road

No 10

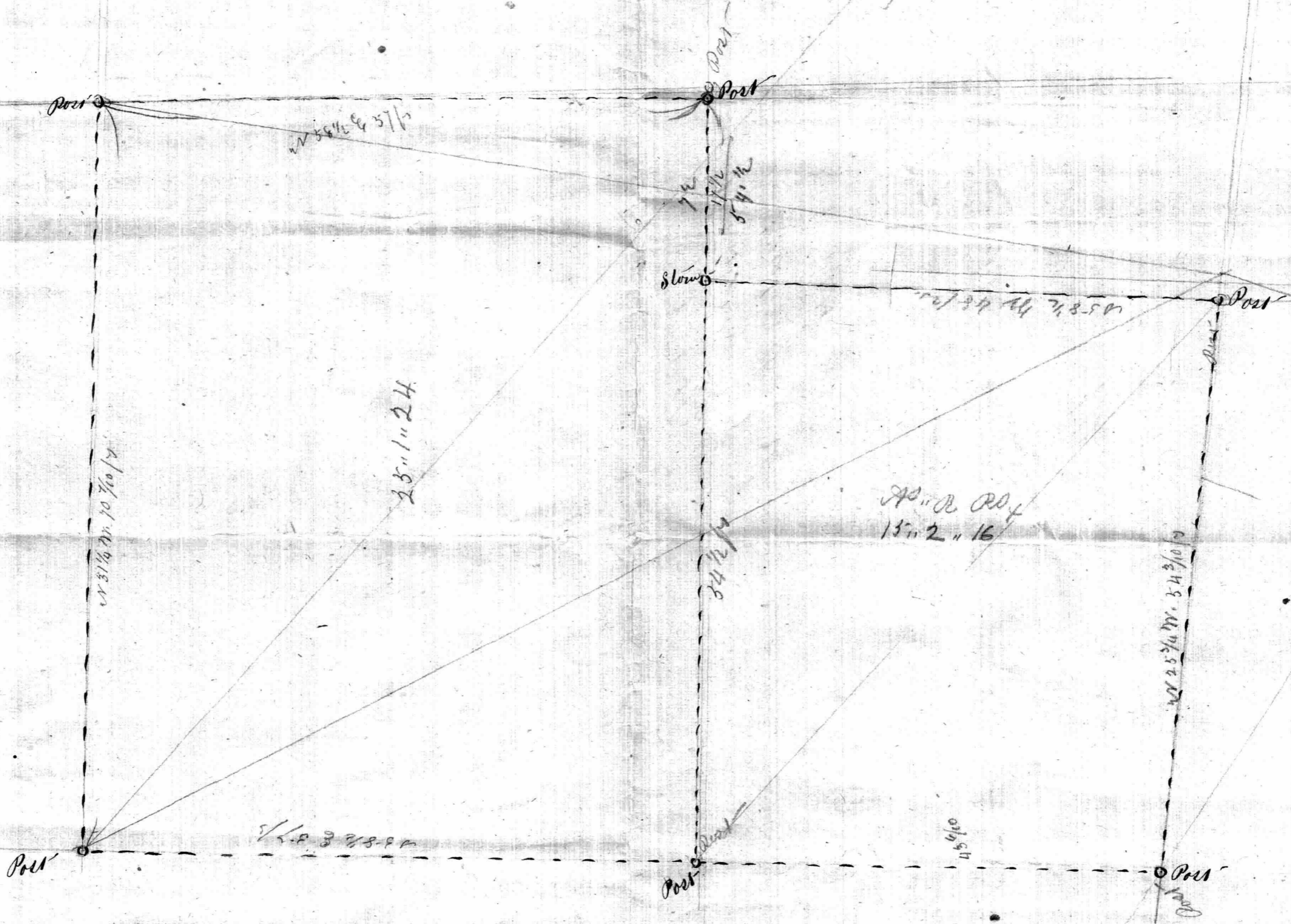

59.2
 1147.8
 955.4
 854.4
 476.8
 549.0
 750.8
 150.8
 65.4
 1.44

119.2
 238.4
 715.2
 759.04
 40.2 = 247

70.7
 114.2
 117.1
 49.3
 35.4
 40.0
 43.2
 14) 3.26

233.1 = 24
 15.2 = 16
 41.0 = 1004

12.0
 36.0
 11.0
 43.0
 45.5
 1340

120
 568
 1160
 4320
 453.8
 1340

160
 245.8
 2340.0
 4983.8
 245.8

72 1/2
 17 1/2
 54 1/2

48.
 45.6
 198.5
 45.8
 54.5
 229.0
 183.2
 22.8
 1602.2
 610 (13.2.16)
 1.60
 896
 800
 795

58 1/2
 31 1/2
 90.0

Scale of 10 feet in an inch
 March 1859
 Augustus Gouldin Surveyor

S.T.S.

