

✓ 4

"Richstein Place"

"of Taylors Forrest"

"Browns Adventure"

"Athol", part of

"Murrays Addition"

"Pierces Encouragement."

Ralson

Barrol

VouderSmith

83
2

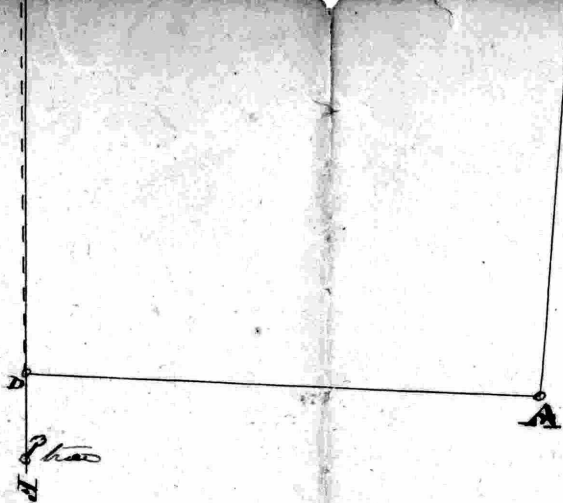

The Black line **BF** shows the third line of Owings' Adventure
A Stone marked 117 shown as the beginning of Lot No. 117 from which Stone
 James No 174 1/2 pps to Stone at **B** shown as boundary of Lot No. 116 this line is 5.9 pps
 shorter than the distance called for in the Certificate there No 131 pps to Stone
 at **C** standing one perch over the third line of Owings' Adventure, this line measures
 six perches longer than the nominal distance in the Certificate of the Lot which
 is in part to be accounted for by the inequality of the ground, The Stone at
D stands on the third line of Owings' Adventure, from which Stone James No 139 3/4
 C 16 7/2 pps to the beginning this line is two perches short of the nominal distance

No. The Boundaries of Owings' Adventure at **E** and **F** I am induced from every cir-
 cumstance to believe are the true boundaries or at any rate, the ^{best} reported bound-
 aries when the Company had their Lots laid off. It is not to be wondered at that
 the Stone at **C** should stand over the line of Owings' Adventure, in as much as there
 is a considerable attraction on that line from **B** to **C** in consequence of which it is
 with considerable difficulty that a straight line can be obtained from **E** to **F** &
~~that and found to be boundaries of said tract~~

N^o 14

M48 1/2 E 69 1/4
 M66 E 56 1/4
 M13 E 106 1/2 1/4
 M48 E 152 1/4
 thence to the
 Beginning

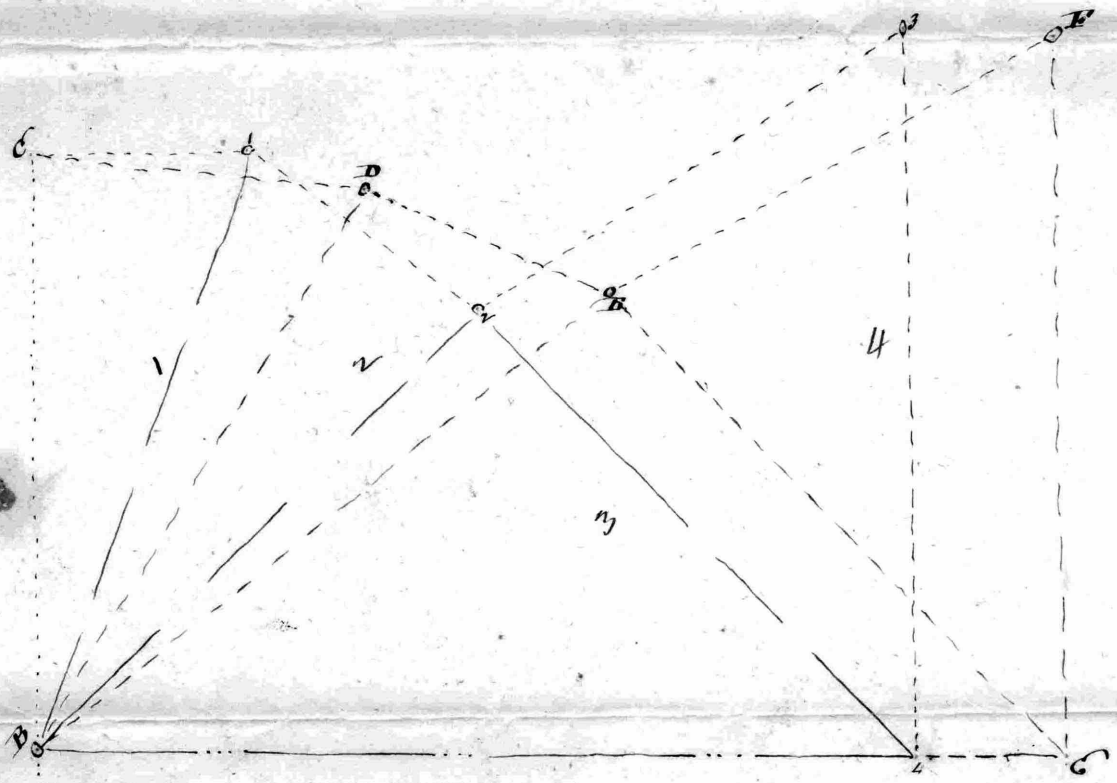

The Deeds from William Putney & C. H. Dorsey to Walter Dorsey Contain
 and distance Beginning at ^{the end of} ~~the end of~~ the line of 162 from the
 first line of Taylor's Forest ^{as} ~~and~~ running thence bounding on said line
 as expressed in said Deeds ~

M48 W 124 C thence
 M42 E 45.1
 M78 E 58.2
 M10 E 106.3
 M48 E 152.4
 thence to ~ B
 containing
 As No. 11

running the several lines to the stones called for in said
 Deeds as shewn to me by Mr Dorsey ^{the line of 162 1/4}
 I have located the aforesaid Deeds a second way Beginning at B
 on the first line of Taylor's Forest and running thence bounding on said
 line as aforesaid and running M48 W 124 1/4 to C then M48 1/2 E 69 1/4 to allow

M48 W 124 C then
 M48 1/2 E 69 D
 shewn to me by Mr Dorsey as being at the end of the 3rd line of
 Caleb Covings Lot thence M66 E 56 1/4 to another stone

Wm. H. Marmatt
Rolling Road

School Lot Grounds, to School Com^t,

Beginning at a stake, west, side of Rolling road, between a Black Oak, and a White Oak, standing about 2 feet apart, opposite Curmans, then binding on said road

N 37 4/8 E 4 1/2 ps to the S. 43. 4 1/2 ps on line of the land conveyed to Stramer, by Reese, and Mills then by on said line

N 43 7/10 W 9 " then

N 46 1/10 W 4 1/2 " then by a straight line to lay for 1/4 of an acre.

Robt. E. Lacey to Elias Johnson, part of lot 70

Begin at 134 ps on the 1st line of then lay on said line

N 46 3/10 W 12 ps then

N 83 E 5 1/10 ps then

N 24 4/8 E 24 1/10 ps then

N 52 E 10 " then

N 35 W 13 1/2 " to the lay for 1.1. 17th

From Spring

Eastern division

N 70 4/8 E 1 1/2 ps to a white oak tree which is 1 1/10 ps from a stump over said spring, then

N 44 E about 10 ps to center of Rolling Road, being 11 ft N 44 E from a stake then

N 39 4/8 E 13 4/10 ps to a pt 2 1/2 ps N. 57 E from 3 small woods then

N 32 E 8 6/10 ps

N 39 4/8 E 12 6/10 ps then

N 44 W 9 ps to the lig. of the school house lot

40, 2, 15, 50
40/3100000 77
280
280

55.5
 25
 2775
 1110
 160 / 13875 - 19.
 1340
 47.

227
 Counselman
 Road 1.18
 5.8 - 1/2
 Taylor Grove
 Sulphur Springs
 road
 County

of
 MAIL PREP
 MAIL PREP
 MAIL PREP

4.77
 1.11
 1.55
 7.43

Envelope
 No 4

Description of Property in the Town of
Corrymore from Jacob Counselman Sr
to William Barnes filed in the case
of Rachel Barnes against the heirs of
said Counselman

"All that ~~property~~ part of a tract
of land called Taylor's Forest situ-
ate and lying in Baltimore County
and which is described within the
following metes and bounds courses and
distances to wit beginning at a
stone planted in the first line
of a tract of land called "Discora"
thence bearing on said line S. 50° 4' E.
62 1/2 ps to a stake thence S 55° 3/4 W
29 3/4 ps to a stake thence N 47° W
47 1/2 ps to a stake on the south side of
the Sulpha Spring Road and thence
with said road N 25 E 27 ps to the
beginning containing 9 1/2 acres more
or less

1844 C. P.

July . 13 . \$ 20

Aug^t . 7 . 10

Sept 6 . 40

15 . 47.50

Total P^d . 117.50

Balance Due 32.50

(Year Rent) \$150 11.6 = 66.
1844

yet mch =

7.00
41

220.62

8.39 1/2

Issues

1844, To milk furnished from 1st to 11th Mch & 6 c per day
29 Mch to

\$0.11

1	3	0	3	-	9
1	30	-	3	-	90
Exp	10	-	3	-	30
	30	-	3	-	90
	30	-	3	-	90
	23	.	3	-	69
	8	-	2	-	16
	31	-	2	-	62
	3	.	2	-	6
					462
					67
					\$5.31

4 1/4
3

Conces comprising Part of the Tract of Land called "Forest & Taylors
Forest" Situate lying and being in Baltimore County that is contained
within the metes bounds Courses and distances following that is to say Begin
ning for the same at the end of the $N 71^{\circ} \frac{1}{2} E 31 \frac{1}{2}$ line of the Land conveyed by F. G.
Walters to the said Edward T. Ellicott by deed bearing date the 21 day of May
1840 and recorded among the Land Records of Baltimore County in file N 433

N 433 folio 58 and running therein bounding on the out lines of said Ground
the following courses ^{to wit} $S 71^{\circ} \frac{1}{2} W 2 \frac{1}{2}$ to allow marks on the top with the letter T planted on
the South side of the road called the Rolling Road $S 6^{\circ} 1^{\circ} \frac{1}{2} E$ to the center of
said road then running along the center of said road the following courses viz
 $N 41^{\circ} \frac{3}{4} W 8 \frac{1}{2}$ $N 51 W 11 \frac{1}{2}$ $N 33 W 13 \frac{1}{2}$ $N 36^{\circ} \frac{1}{2} W 12 \frac{1}{2}$ $N 43^{\circ} \frac{3}{4} W 2 \frac{1}{2}$ $N 8 W 10 \frac{1}{2}$ $N 8^{\circ} \frac{3}{4} E$
 $14 \frac{1}{2}$ $N 12 W 2^{\circ} 7 \frac{1}{2}$ to the end of the $S 32^{\circ} 20 E 21 \frac{1}{2}$ line of the Ground conveyed by said

Walters to the said Edward T. Ellicott as aforesaid and thence $N 77 E$
 $31 \frac{1}{2}$ to the beginning, containing $12^{\frac{1}{2}}$ acres of land
of land more or less

Surveyed Sept 3 1850
J. B. Pauldin

Benjamin C. Barroll of then
to
Richard Herbert

22nd Nov 1855,
Liber H. M. J. N^o 11 folio 168,
Beginning for the same at a
Point in the Centre of a Small branch

where it intersects the given line of a boat 164 acres and 66 sqs of
land which the said B. C. Barroll purchased from W. J.
Somerville (in July 1848 and by Bond of Conveyance annexed
in Liber H. M. J. N^o 3 folio 2418^c and running thence
binding on said given line recrossed N 39 1/2 E. 32 ps to the
line of Catons Land and the out line of Boring Adventure
N 50 1/2 W. 33 3/4 ps to a stake then binding on and along
the middle of a road leading into James Peters Land and
the said Benj. C. Barroll the 3 following Courses Viz S 12 E.
12 2/10 ps S 24 W. 8 1/2 ps S 8 1/2 W. 15 1/10 ps to the Culvert over
the above mentioned small branch then down the
branch and binding thereon to the place of Beginning
the four following Courses S 57 E. 5 1/2 ps. S 28 E. 6 ps S 48 1/2 E.
7 9/10 ps. S 82 1/4 E. 1 8/10 ps to the place of beginning containing
5 Acres. 88 sqs of Land more or less.

2nd described Part Beginning for the same at the beginning of the
above described Part which is also the beginning of a parcel of
land that B. C. Barroll sold to Col. Peter and beginning and
bounding on the 1st line of S 39 1/2 E. 32 ps to Catons Land and the out
line of Boring Adventure S 60 1/4 E. 30 ps. S 35 1/2 W. 36 ps.
to the small branch above mentioned then binding on said
branch and on James Peters Land to the beginning containing

Containing 7 Acres of Land, more or less, more or less.

43-1/4
44-3/4
49-3/4
16941
19

84
- 521

62 88

M^r. Edward Patterson wishes to know M^r.
Surveyor,
Address of Howard District;

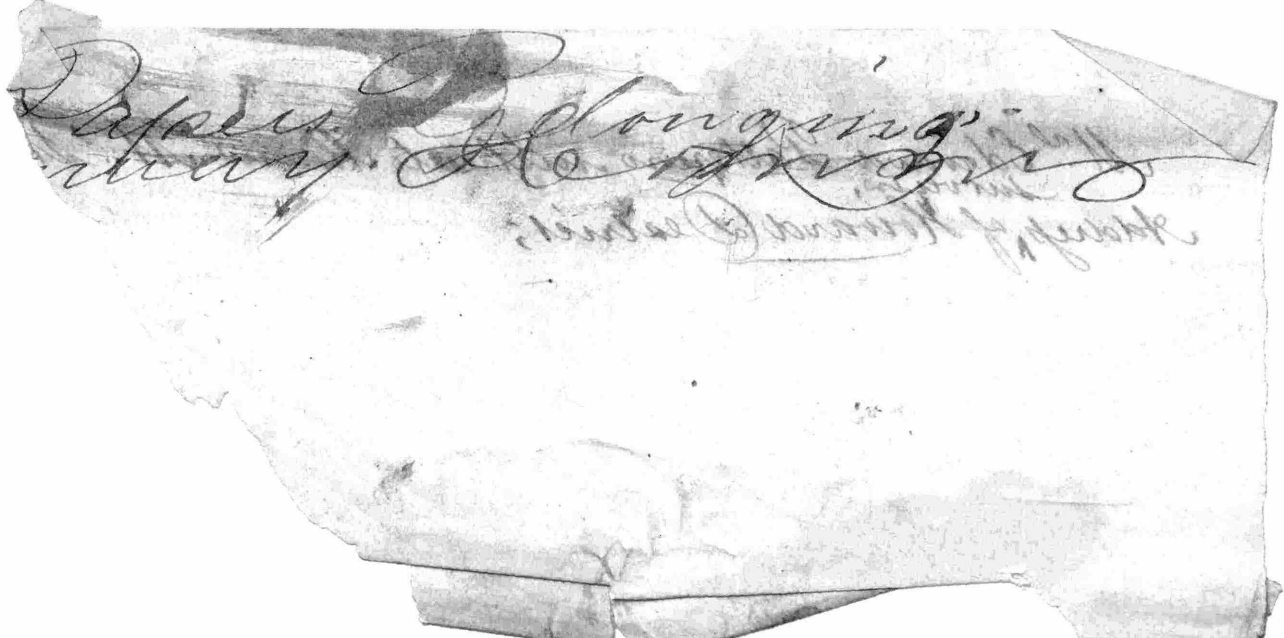

Oak

of the 4th line Lot No 3

beginning - 662 Acres 110 P^{ts}
used

Forest N 48^o W 97^o P^{ts} - 556 P^{ts} from
"Taylors Forest, is the Beginning of the
at the 2^o Line Taylors Forest N 42^o
end of the 2^o Line - 190. a 116 P^{ts} make
of Hammond Dorceys Tract 190 on the
to the end of the 2^o Line Taylors Forest

July 1813 and the portions of the
designated by lot, by Chancellor
then ordered that the return
A. W. [unclear]

Courses
original
of 1860
from

Henry

Warren

Samuel

W. H. H. H.

195

38

Sheet No 8^{59 1/4}

Weir and Wife

To Edward Kenley



Sept 13th 1849

From the Stone No 117

the bearing of Lot 117

to the bearing of the

line N 45° E to the

line from said Stone N

N 45° E 8 in the

standing by the E side of the

Welsh fence

the line from said Stone N

N 27° W 10 7/8 feet to

the corner of the lot

N 117 more better of a

line of 1/2 which makes the

line corner of the stone

N 41° W 10 7/8

Then went to the stand
at end of the first line of
Lot 1101117 and run.

145 W. 131 ft. to stone
at 55 ft. woods of a line
run

at 57 ft. a run about

at 90 ft. cleared land at
run

William J. Weir and
Harriet B. Weir his wife } Deed dated the 30th Sept 1837
} acceded in file T. K. No. 273 folio
} 302 &c
To
Edward Kenley } All that piece and parcel of land

of a said said to be a part of the tract of land said "Barrens Ad-
venture" or by whatever name the same may be called a tract
which is contained within the angles and bounds courses and distance
following that is to say Beginning for the same at a stone marked
117 standing at the end of the second line of Murray's Addition and
in the third line of Barrens Adventure and running thence with
and bounding on the third line of Barrens Adventure N 48° W 180 pps
to a stone standing on the said line it being a corner of lot No. 116 then
boundary on said lot N 42° W 125 pps to a stone standing on the line
of Orings Adventure it being a corner of lot No. 116 thence bounding
on the line of Orings Adventure S 52° E 184 pps to a stone standing
on the said line thence N 39° 3/4 E 109 1/2 perches to the beginning
Said out for and said to contain 132 8/8 acres of land more or less

H. Adams

to

Dr - Pondersmith

1858

Rough description

"Course comprising the ground to be conveyed
of Frederick Rolson to, D. Boudersmith.

Situate lying and being in
Balt^o. County and described as follows Beginning
for the same on the south side of the Frederick
turnpike road where the same is intersected by the
Centre of a County road and running thence with
and bounding on the Centre of said County road
South $20\frac{3}{4}$ degrees East. $47\frac{3}{10}$ perches $\& 65\frac{1}{4}$ E
 $44\frac{1}{2}$ ps. $\& 13\frac{3}{4}$ W. $44\frac{1}{10}$ ps to the south side of
said turnpike road thence running with and
bounding on the south side of said road. 869 W.
 $49\frac{3}{10}$ perches to the place of beginning
Containing 13 A. 1 R. 12 sq ps of land more
or less being and comprising part of the
land conveyed by Daniel Boudersmith to
F. Rolson on the 9th day of November 1833.
H. M. J. No. 13 folio 453 & c.

Augustus Boudersmith

Rough Plat Memorandum
of the Ground Sold by
D. Smith to J. D. M. H.
and Surveyed June

1829

No 15

$$\begin{array}{r} 87 \\ 10 \\ \hline 870 \end{array}$$

$$\begin{array}{r} 87 \\ 38 \\ \hline 696 \\ 261 \\ \hline 3306 \\ 870 \\ 909 \end{array}$$

$$\begin{array}{r} 53.5 \\ 17 \\ \hline 3745 \\ 535 \\ \hline 909.5 \end{array}$$

$$\begin{array}{r} 160 \overline{) 5088} \\ \underline{160} \\ 348 \\ \underline{320} \\ 288 \\ \underline{288} \\ 0 \end{array}$$

$(15 \div 3 = 22)$

$$\begin{array}{r} 40 \overline{) 142} \\ \underline{80} \\ 62 \\ \underline{60} \\ 2 \end{array}$$

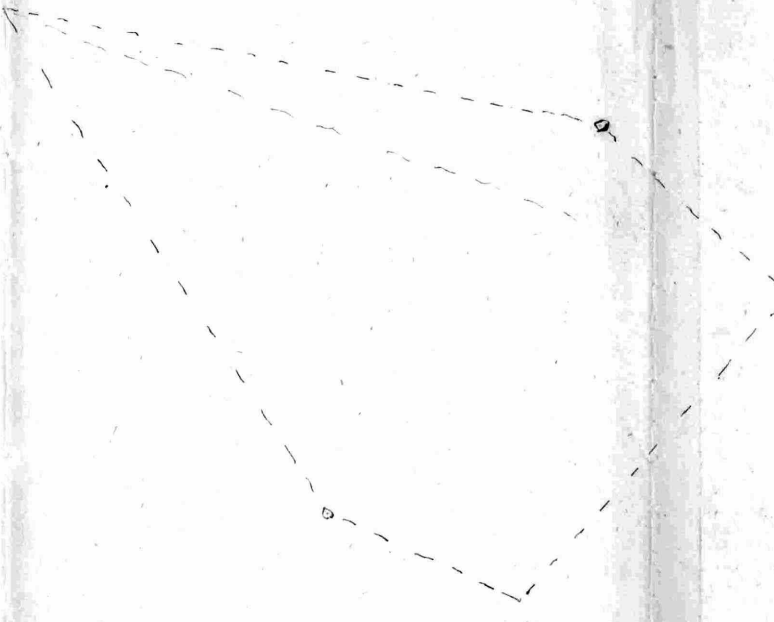

22.4 m on said line

160/5640 (3574)
280
840
800

46
17.6
63.6

40
17.6
22.4

40
17.6
22.4
46.
68.4

Commenced at a point
North 1/2 m from unmarked
Dog woods and run

- N 64 E 16 m
- N 49 1/2 E 18 m
- N 39 3/4 E 18 m
- N 55 E 16 1/2 m
- N 28 1/2 E 7 1/4 m
- N 4 1/2 E 22 m
- N 15 E 28 m
- N 52 E 5 7/8 m
- N 75 E 48 m
- N 80 1/2 E 157 m
- N 88 E 100 m
- N 51 E 97 1/2 m
- N 87 E 84 1/2 m
- N 70 W 94 1/2 m

N 30 E 3 m

N 63 1/2 W 70 1/2

- N 10 E 86 1/2 m
- N 62 E 48 m
- N 47 1/4 E 7 m
- N 42 1/4 m
- N 25 1/4 W 1 m

Which intersects the 86 m line at 1/2 m from the beginning

62 1/2 m to the road
thence along the road

- N 25 3/4 W 21.6 m
- N 58 1/4 W 63 m intersects

N 12 W 86 m line at 63.6 m from the end of said line

Rough description
of Lot to be conveyed
by H. Rolson to
Col R. Richards,

1856

N 43 W.

N 44 3/4 W

5

49 3/4

2

51 3/4

96

44

52

"Courses Comprising the Ground to be conveyed by Frederick
 Poloson to Co. R. Edwards Situate lying and being in
 Ball's County and contained within the Metes bounds Courses
 and distances following that is to say Beginning for the same
 at a stone now planted on the Westernmost side of a space thirty feet
 wide to be left open by said Poloson leading towards the Frederick
 Turnpike road, thence running with and bounding on said thirty
 foot space at 22 1/4 degrees West 12 3/10 per to a stone thence South
 6 3/4 degrees West 12 3/10 per to a stone thence South 22 1/4 degrees East
 parallel with the 1st line 13 3/10 per to a stone then North 6 3/4 degrees
 East parallel with the 2nd line 12 3/10 per to the place of Beginning
 Containing One Acre of Land more or less

Which Stone is at 22 1/4 W. 12 3/10 distant from a point distant 54.7/10 ps from a
 stone planted at the beginning of the N 44 E. 9 3/10 per line of the land conveyed by D. Vonder-smith
 to said Poloson by deed date the 9th November A.D. 1853.

August 21st 1856
 Augustus Bouldin

Being part of the ground conveyed by Daniel Vonder-smith
 and wife to Frederick Poloson by deed bearing date the 9th day
 of November A.D. 1853 recorded in Liber 26. M. S. et. 13. folio 455

Scale of 20 p in an inch
 August 13th 1856.
 Augustus Bouldin.

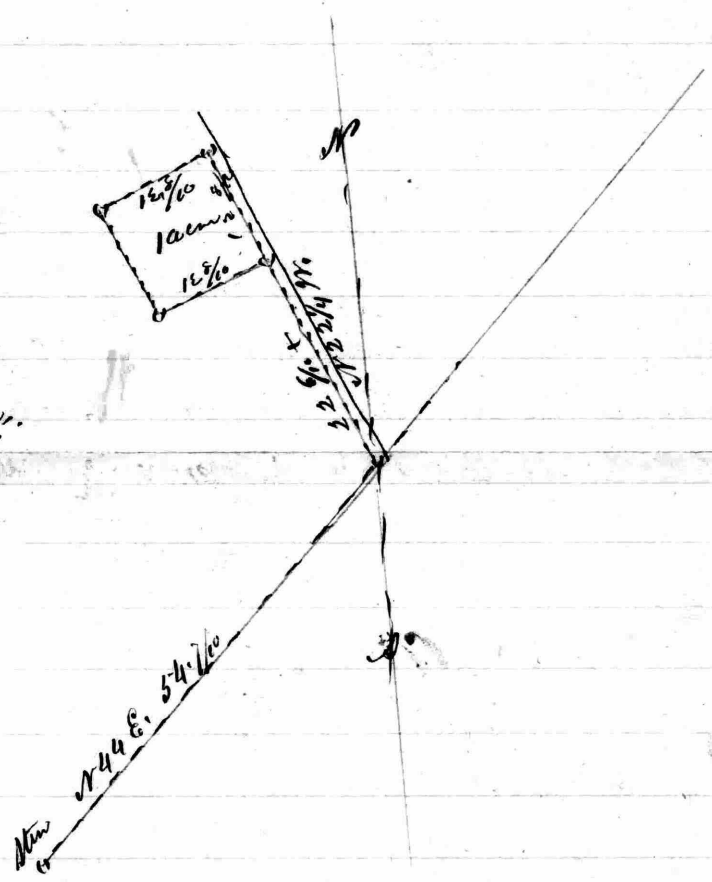

Courses of the Law
Sold by
Mrs Fenwick
To
Gustavus W Luman

Courses comprising Part of the Tract of Land called Forest
and part of the Tract of Land called Orings Adventure. to be conveyed
by to Gustavus W Luman Esq

Beginning for the same at a stone hereof planted at
the end of the second line of the Tract of Land called Forest and running
thence bounding on the third line of the Forest South 46° degrees East 140
perches and $\frac{1}{10}$ of a perch to a stone now planted ^{on the East side of Bloomsbury Lane} marked **I** then running
along the East side of the Lane called Bloomsbury Lane North 9° degrees East
 26 perches North 2° degrees East 11° perches to a stone marked **I** then
South 80° degrees East $50^{\frac{7}{10}}$ perches to a stone marked **I** thence South 35°
degrees East 103 perches to a stone marked **I** the North 47° degrees East $26^{\frac{1}{2}}$
perches to the end of the end of the North $35^{\frac{3}{4}}$ degrees East $66^{\frac{1}{2}}$ perches line
of the Land conveyed by John Nightingale and others to Rebecca Somerville
by deed dated the 13th day of July 1844 and recorded among the Land rec-
ords of Baltimore county in Liber T. N. N. 343 folio 418) then South 37° de-
grees East $34^{\frac{2}{10}}$ perches to a stone marked **I** thence South 71° degrees East 38
perches to a stone marked **I** then South $37^{\frac{1}{2}}$ degrees East $28^{\frac{1}{2}}$ perches
then South $6^{\frac{1}{2}}$ degrees East $21^{\frac{7}{10}}$ perches to a stone marked **I** then South 30
degrees East $126^{\frac{4}{10}}$ perches to a stone marked **I** then South $44^{\frac{1}{2}}$ degrees East
 $106^{\frac{1}{2}}$ perches to a white oak tree boundary of Dr. Richards's Land in the
North west side of which tree is a stone now planted marked **I**) then running
from said tree South $7^{\frac{1}{4}}$ degrees West $29^{\frac{5}{10}}$ perches to a stone hereof planted
on the third line of the Forest said stone standing at the end of the second
line of the Land conveyed by Hope Dorsey and others to Rebecca Somerville
by deed dated the 31st day of May 1838 and recorded among the Land records
of Baltimore county in Liber T. N. N. 284 folio 183 thence running the 3^d
line of the Forest and bounding thence North $46^{\frac{1}{2}}$ West $17^{\frac{7}{10}}$ perches to a stone
marked **I** thence South $44^{\frac{1}{2}}$ degrees West $121^{\frac{7}{10}}$ perches to a stone now planted
on the East side of the Old Rolling road then running and bounding on the
East side of said road N 58° W $49^{\frac{2}{10}}$ ps N $34^{\frac{3}{4}}$ W $24^{\frac{1}{10}}$ ps N $29^{\frac{1}{2}}$ W $76^{\frac{1}{10}}$ ps N 13° W $14^{\frac{1}{10}}$ ps
then running along the lines dividing the Lands of Mr Somerville from the Land
conveyed by Moses J Elder and Mary Harrington to William N Palmer the
Pollary curves viz North 40° W $45^{\frac{4}{10}}$ perches North 46° West 60 perches North 51° degrees
West $38^{\frac{1}{2}}$ perches then leaving the said dividing lines and running along the West
side

Side of the present road and of the old Tolling road the following courses viz
N 3 W 12 1/2 ps N 7 1/4 W 22 ps N 41 1/4 W 3 3/10 ps. N 64 W 9 ps N 62 1/2 W 20 ps N 38 1/2 W 20 ps
N 31 1/2 W 17 1/2 ps N 40 W 18 ps N 33 1/2 W 16 ps N 44 W 12 ps N 42 3/4 W 21 ps to a stone mark
I was planted on the E line of the Forest then running and bounding
on said line N 44 E 85 1/2 perches to the beginning stone containing Five
Hundred acres of land more or less

Samuel Math & Apue 1848

A J Buller N.B.

am

ran

683
49.2.
13.1

"Courses comprising the land to be conveyed
to Frederick Polson situate lying and
being in Balt^o County and described as follows
Beginning for the same at the distance of 1 1/10 perches on
the line of the land conveyed Daniel Vandersmith
to St Polson on the 4th day of November 1855. which
place of beginning is designed to be in centre of a
County thence running with and bounding
on the Centre of said County road on the line
of $S 68^{\circ} E. 17 \frac{3}{10}$. thence still running with
and bounding on the lines of the land
conveyed Vandersmith to Polson and $S 46^{\circ} E. 13$ per. $N 46^{\circ} W. 32 \frac{7}{10}$ per to a stone stone
 $N 43^{\circ} E. 8 \frac{3}{10}$ per to the end of the 2nd line of the ground
conveyed Frederick Polson to Howell. thence
reversing said line and bounding thereon. $N 8^{\circ} W. 17 \frac{1}{2}$ per
to the south side of the Frederick turnpike thence running
with and bounding on the south side of said road.
South $66^{\circ} W 28$ per to the end of the 3rd line of the
land conveyed St. Polson to Daniel Vandersmith
thence running with and bounding on said last
mentioned land the 2 following courses ~~are~~ reversed
 $S 13 \frac{3}{4}^{\circ} E. 44 \frac{4}{10}$ per. $S 65 \frac{1}{4}^{\circ} W. 44 \frac{1}{2}$ per. to the Centre of
a County road thence running with and bounding on
the Centre of said road $S 26 \frac{3}{4}^{\circ} E. 13 \frac{1}{10}$ per to the place
of beginning containing 24 A. 1 R. 00 P of
land more or less.

"Courses Comprising Part of Lots 8th 3, 4 and 5,
as laid down on a Plat of Catonsville to be
conveyed by W^m McPherson to

Situate lying and being in
Balt: C^y and described as follows.

Beginning for the
same at a stone heretofore planted at the
end of the 2nd line of the land described in
a lease from John McGarrett to W^m McP^h
-heron bearing date the 17th day of September
A.D. 1856, and running thence with and bound-
-ing on said land the two following courses
S 42° N 31 pds. S 35° E. 54 pds. thence North
54 degrees East 29 ³/₁₀ pds until it intersects
the 2nd line of the land above referred to
thence running with and bounding on said
2nd line N 32 ³/₄° W. 59 ²/₁₀ pds to the place
of beginning containing 10 Acres 2 rods
of land more or less, & being Part of the

land described in a lease from
John McGarrett to W^m McPherson Augustus Bouldin
Sept 17th 1856 Lib. H. 16, 17, 18, 19, 20, 21, 22, 23, 24, 25, 26, 27, 28, 29, 30, 31, 32, 33, 34, 35, 36, 37, 38, 39, 40, 41, 42, 43, 44, 45, 46, 47, 48, 49, 50, 51, 52, 53, 54, 55, 56, 57, 58, 59, 60, 61, 62, 63, 64, 65, 66, 67, 68, 69, 70, 71, 72, 73, 74, 75, 76, 77, 78, 79, 80, 81, 82, 83, 84, 85, 86, 87, 88, 89, 90, 91, 92, 93, 94, 95, 96, 97, 98, 99, 100
" "

the balance of the Lot contains
3 Acres 2 Rods and 15 Sq pds of land
more or less,

A. B.

Wm Mc P

to

Irane Coia

Saml N Adams

Francis Madenale

} sells at \$100 per acre = \$1050
 } \$525 cash - balance in 18 months with
 } interest - Mc P will release mortgage
 } as to this property - right to road
 } leading to Frank Taylor's place

Courses of the Stone
House Set to be Carved

by
Mr R Sammes

To
G W Luman Esq

— u —

Courses of Part of "The Forest" To be Surveyed to Gustavus W Luman Esq
by M Loomis,

Beginning for the same at a tree marked **I** planted in the second
line of the tract of land called the Forest and at the end of the North $42\frac{3}{4}$ West 21 perches
of that part of said tract heretofore sold to said Luman as by:
and which said line stands ~~South~~ 44 degrees West $85\frac{5}{8}$ p from the stone here
planted by Commissioners at the end of the second line of said tract called
The Forest or Taylor's Forest, and running thence across the said second line
of the Forest or Taylor's Forest South 44 degrees West 30 perches and two tenths of
a perch then running and bounding on the line dividing the lands of said Luman
from the land lately belonging to Dr Lemay North 51 degrees East
 162 p to the end of the North 51 West $38\frac{1}{2}$ p line of that part of said tract heretofore sold
by to the said G W Luman then running and
bounding on the lines of said part the following courses viz N 3 West $12\frac{1}{2}$ p N $7\frac{1}{2}$ West $22\frac{1}{4}$ p
N $41\frac{1}{2}$ West $3\frac{3}{4}$ p N 64 West $9\frac{1}{4}$ p N $62\frac{1}{2}$ West $20\frac{1}{4}$ p N $58\frac{1}{2}$ West $20\frac{1}{4}$ p N $51\frac{1}{2}$ West $17\frac{1}{2}$ p N 40 West $18\frac{1}{4}$ p
N $33\frac{1}{2}$ West $16\frac{1}{4}$ p N 44 West $12\frac{1}{4}$ p N $42\frac{3}{4}$ West $21\frac{1}{4}$ p to the beginning of the first line
Nineteen and a half acres of land more or less.

A. S. Paulding MLC

No 5

no 5

no 5

And it is further adjudged ordered and decreed that Hammond
Dorsey one of the said heirs shall hold in severally and not jointly
with the other heirs division Lot N^o. 4. as described on the Plat
consisting of part of Taylors Forrest and Dorseys adventure and
beginning for the same at one Hundred and ninety perches on
the second line of Taylors Forrest as designated by the Letter D on
the Plat and running thence with said second line ~~1¹/₂~~
~~forrest north forty~~ ~~with~~ ~~more~~ ~~and~~ ~~more~~ ~~and~~ ~~more~~
perches to a stone at the end of said line then with ^{the} third line
of said Land south forty eight degrees East two hundred and
sixty seven perches and half thence north thirty seven degrees
ten minutes East two hundred and forty one perches to intersect
the third line of Owings adventure now the fifth line of
Dorseys adventure and running thence south fifty four
degrees East three hundred and five perches to a white oak
now down thence south forty three degrees and three quarters of
a degree west two hundred and fifty perches to a red oak the
beginning tree of Dorseys adventure thence north forty two degrees
and three quarters of a degree East two hundred perches to the
end of the third line of Richardsons part of Owings adventure
thence reversing said line north forty six degrees and three
quarters of a degree west eighty perches thence south forty three
and a quarter degrees west two hundred perches thence south
forty six degrees and three quarters of a degree East eighty
perches to a red oak the beginning tree of Dorseys adventure
thence south fifty degrees and one quarter of a degree
East two hundred and twenty one perches thence south forty
five degrees west twenty nine perches to intersect the third line
of Taylors Forrest. thence reversing said line north forty eight
degrees west three hundred and forty five perches to the divi-
sional line between the heirs of Edward Dorsey of Cobb and
Walter Dorsey then with the said line south forty two de-
grees west one hundred and ten perches to the end of the fourth
line of Lot N^o. three thence north forty two degrees west one
hundred and forty three perches thence north fifty three

degrees west two hundred and seventy three perches to the
Beginning containing six hundred and sixty two acres
and one hundred and ten perches of Land

S. 40 3/4 W. 50
 S. 43 3/4 W. 200 t the
 S. 46 3/4 E. 80 to a red
 S. 50 1/4 E. 221
 S. 45 W. 29
 N. 48 W. 345
 S. 42 W. 110 to the en
 N. 42 W. 143
 N. 53 W. 273 to the P

15 Cou

First Line of Taylorch
 the Beginning 1st hand
 1st Line Hill Dorsey
 C 306 P^a to a stone the
 306 P^a the commencement
 2nd Line Drunning 116

decree made 5th of
 several keys being
 Kitty it was pa
 of the com
 be conferred

of the
purchase
over buy
H Doisey

Mr Sumner
To
B. L. Parrot

Part of Orvigs Adventure

Lines comprising the Land sold by Mrs Somerville to Benj^c
Parcell Esq^r, Beginning for the same at a tree marked **I** planted at
the end of the N 37 E 34¹/₂ p line of the Land sold by Mrs Somerville to Gustavus
W Luman and running thence N 37 E 120 p to the third line of Orvigs
Adventure then running said boundary in said line N 52 E 250¹/₂ p until
it intersects a line drawn N 44¹/₂ E from the Northwest Corner of the Land now and
by Dr Richardson then running said line and boundary thence N 44¹/₂ W
39¹/₂ p to the said N W Corner then running the second line of said Richardson
Part of Orvigs Adventure N 44¹/₂ W 93¹/₂ p to a tree marked **I** a corner of
the Land sold by Mrs Somerville to G^r W Luman as aforesaid then
reversing the line of said Luman's part the 4 following Lines viz
N 50 W 126¹/₂ p to a tree marked **I** N 6¹/₂ W 21¹/₂ p to a tree marked **I** N 37¹/₂
W 28 p to a tree marked **I** N 71 W 38 p to ~~a tree marked **I**~~ the beginning
there containing 164¹/₂ 1 24 of Land More or less.
A. S. Bouldin

Copy of the agreement
Between
Henry V. Tompkins and
Jacob Counselman

Copy

These Articles of Agreement Ent. no. 20th day of October A.D. 1822
between Henry Summersell of the one part and Jacob Counsellman
of the other part each resident of Baltimore County and State
of Maryland that the Said Summersell hath this day bargained and
Sold ~~to~~ to the Said Counsellman Two Tracts of Parcel of Land
adjoining the Farm Bloomsberg of the Said Summersell and Particulars
as following. Lot N^o 1 lying and being between the Land of Robert Richardson
and the Present Farm of the Said Counsellman on the East and the
Farm of F. D. W. Henry on the West and containing Forty Two acres
more or less Said Lot being a narrow strip of Land lying between
and extending to the South of the Tract of Land above named also
Lot N^o 2 lying at the South East extremity of the Said Summersell
Bloomsberg Farm and adjoining the Farms of the above named
Richardson on the East and a part of Said Lot ~~is~~ is ^{the}
narrow point of Land between the Land of the above mentioned Rich-
ardson and the present Farm of Said Counsellman and known by
the appellation of arrow spoke for the present course of the Said
Summersells Southern boundary line running Eastwardly and now
standing a division line between the Farms of the Said Richardson
and the Said Summersell to be extended in the same direction beyond the
North East boundary corner of the Said Richardson's Said Tract
Land ~~of~~ until it meets the East boundary line of the Said
Summersells Bloomsberg Farm then that Lot of ground cut off from
Said Summersells Bloomsberg Farm by the extension of Said division
line in Said measure will comprise Lot N^o 2 here by described
and which Said Lot contains Twenty Six acres of Land more or less
For the aforesaid described tract or parcels of Land the Said Counsellman
hereby covenants agrees and obliges himself to pay to the Said
Summersells the sum of nineteen hundred and twenty eight
Dollars in current money of the United States and in Payments
as follows \$ Six hundred Dollars in ninety Days from the date
hereof Six hundred Dollars on the first day of October 1823
three hundred and sixty four Dollars on the first day
of October 1824 and three hundred and sixty four Dollars
on the first day of Oct

170
on the First day of October 1825 and for the payment of: And as before
Says the Said Counselman hath this day put his votes to the Said
Gumerills bearing interest from the date hereof and the Said
Gumerills on his part hereby agrees and obligates himself to
Furnish the Said Counselman with a good and unincumbered
title for the Said Land whenever the Same shall be paid for
interstannary Whereof the Parties have hereto set their hand
and Seal this 20th day of October 1822

1822
Signed Sealed and executed this 24 day of October

Witness
Jacob Lundweber

Henry N Gumerill O Seal
Jacob Counselman Seal

Thursday April 23rd 1859

Survey of Lot 26 for H. [unclear]
began at Edwards Corner
and ran S 22 E 356 feet
to post a corner.

then run along Edwards
line S 69 W 104 feet to a stake
then S 22 1/2 E 198 feet to a stake
on N W side of Avenue
then with Avenue

N 56 W E 34 feet to a stake.

N 35 3/4 E 31 feet to a stake
near a Spring

N 27 E 31 feet 4 ins stake.

N 10 1/2 E 34 feet to a stake

at fence N 21 1/2 W 124 feet
to Edwards corner

Lot No 26 on Plat

90
84.5
5.5
84.5
90.0

Monday May 9th 1859

Notes of Survey of Lot No 25
sold by Tolson to
began at Stake end of
S 69 W 104 feet line of Lot
No 26 and ran with S 69 W
97 feet to a stake then
line reversed

No 9 E. line
S 3 1/2 W 172 feet to a
stake on North side of
Avenue 30 feet wide
the width of Avenue
S 88 E 58 4/12 feet to a stake
N 87 1/2 E 58 1/2 feet to stake.
N 68 1/4 E. 33 feet to Stake
Corner of Lot No 26

$$\begin{array}{r} 124 \\ 104 \\ \hline 128 \\ \hline 352 \end{array}$$

$$\begin{array}{r} 90 \\ 52\frac{1}{2} \\ \hline 87\frac{1}{2} \end{array}$$

Wednesday May 30th 1860

Note of Survey of land
sold by L. Polosonte
W. L. P. Huber

Began at center of
Lane at end of the 1st

line of Dr. Boudersmith
part and a run thence
with the center of lane
S 120³/₄ E 13¹/₁₀ pts to

center of Lane then
with center of lane

S 67³/₄ E 77⁶/₁₀ pts to
range of fence

N 45¹/₂ W 13 pts,

N 46 W 32⁸/₁₀ pts to a
corner Post where a stone

stone then reverse S 35³/₄ E

N 36¹/₂ W 35²/₁₀ pts to end of

2nd line of Boudersmith
Lot then Boudersmith Lane
2nd line to the beginning

30 = 495.
5 = 82,5⁻
5130
560.90

35.2

581: 21: 330
581) 660 (145
581
79
948
903
43

then with Boudersmith
2nd line run as it now
bears by the Magnet
S 67 W 44¹/₂ pts center
of road at beginning,
reverse

$$\begin{array}{r} 77.6 \\ 1.2 \\ \hline 78.8 \end{array}$$

N 36 1/2 W 34 ft

"Courses, comprising the ground to be conveyed by
Frederick Polosin to

Situate lying and being in
Balt^a county and described as follows Beginning
at the same at the end of the 2nd line of the land
conveyed by St. Polosin to D^r. Vondersmilt and running
thence with and bounding on said line reverse
S 65 1/4° W. 44 1/2 ps to the center of a County road
thence running with and bounding on the center
of said County road the two following courses by:
S 20 3/4° E 13 1/10 ps ~~S 68° E 77 7/10 ps.~~ then still running with
and bounding on the center of a County road and on the
line 4th line of the whole ground conveyed by D^r. Vondersmilt
to St. Polosin S 68° E. 77 7/10 ps. thence running with and
bounding on the 5th & 6th lines of the land conveyed by
D^r. Vondersmilt to St. Polosin as afores. N 44° E 13
ps. N 46° W 32 7/10 ps to attain then by a straight
line to the place of Beginning, containing ~~10~~ acres
or less.

Dec^r 19th 1859

Being Part of the land

conveyed by D^r. Vondersmilt

to St. Polosin on the 9th Day of Nov^r 1855 *

He. M. J. No 13 folio 455 & X

Augustus Boudin

Jery

Courses of The Law to be
Conveyed by Mr. Sommers
J. Jacob & Son Counselors

Course of the Land to the survey by

To Jacob

Surveyor Beginning for the same at the

end of the ~~145~~¹⁴⁵ ~~200~~²⁰⁰ ft line of Dr Richardsons part of ~~Orings~~^{Orings} Adventure and running thence $N45^{\circ}E 39 \frac{6}{10}$ ft to intersect the third line of Orings Adventure then running and bounding on said line $S52^{\circ}E 48 \frac{1}{2}$ ft to the end of the first line of that part of Orings Adventure then ~~conveyed by~~

to Sam [unclear] at [unclear]

then running and bounding on said part $N46^{\circ}W 46 \frac{1}{2}$ ft to intersect the third line of Richardsons part of Orings Adventure then reversing said line and bounding thence $N44^{\circ}W 48 \frac{9}{10}$ ft to the beginning containing $13^{\circ} 1' 30''$ of Land more or less

Beginning for the second part at the red oak tree the beginning of Casys Adventure and running thence bounding on Dr Richardsons part of Orings Adventure reverse by $N42^{\circ}E 200$ ft to the end of the third line of Richardsons part of Orings Adventure then $N44^{\circ}E 33 \frac{3}{10}$ ft to the ~~end~~^{end} line of the Land Deeded to Hammond Casey and then running and bounding on said line to the beginning containing $21^{\circ} 24' 30''$

Course comprising Sam Lounsberrys part of Orings Adventure Beginning for the same at the place where a white oak stood at the end of the third line of Orings Adventure it being also the end of the $S54^{\circ}E 305$ ft line of the Land Deeded to Hammond Casey and running thence reverse said line $N52^{\circ}E 36 \frac{3}{4}$ ft then $N46^{\circ}W 46 \frac{1}{2}$ ft to intersect the 3 line of Richardsons part of Orings Adventure $N44^{\circ}E 33 \frac{3}{10}$ ft to intersect the $N43^{\circ}W 250$ ft line of said Casys Land then reversing said line and bounding thence $N45^{\circ}E 51 \frac{1}{4}$ ft to the beginning containing $10^{\circ} 1' 00''$ of Land more or less

48 2
33 10
82 30

Extract
John Adams
To
Edward Kenley
— " —

N^o 2

John Adams } Deed dated the 4th April 1839
To } read in file T K No 286 folio 508
Edward Kenley } All those two lots parts of a tract or
} space of land situate lying in Baltimore County aforesaid which are here
after described by metes and bounds that is to say All that Lot
No 18 part of Athol and Murrays Addition which is contained
within the metes and bounds courses and distances following
that is to say Beginning for the same at a stone (where formerly
stood a stake marked 14) on the West side of a road 33 feet
wide and running and bounding on Lot No 11 N 49° 28' W 65 1/2
to stake number 19 thence S 42° W 65 1/2 to stake No 27 thence
S 48° E 67 1/2 to stake Number 21 on the West side of said road
and thence with a straight line to the beginning (containing)
27 1/2 acres of Land more or less.

And also all that Lot No 19 part of the aforesaid
Tract called Murrays Addition which is contained within
the description following that is to say Beginning for the same
at stake Number 27 at the southernmost corner of Lot No 18 and
running thence S 42° W 73 1/2 to stake No 28 in a line of part
of an old called Darms Adventure thence bounding on
the said line reversed S 48° E 67 1/4 to stake Number 30
on the West side of the road herebefore mentioned thence
bounding on the said road N 40° 1/4 E 72 1/2 to stake Number
31 at the Southeast corner of Lot Number 18 and thence with
a straight line to the place of beginning (containing)
28 1/4 acres of Land more or less.

Courses of H. V. Somervilles purchase of Hammond Dorsey being part of Taylors Forest and Dorseys Adventure and now called Bloomsburg.

N. 42. E. 116. P^{ts} to a stone the end 2^d line Taylors Forest
S. 48. E. 267 $\frac{1}{2}$ P^{ts}
N. 37. 10m. E. 241
S. 54. E. 305
S. 43 $\frac{3}{4}$. W. 200
N. 42 $\frac{3}{4}$. E. 200

A Rough description
of Rolowen Land
&
Extras of Land
conveyed by Barroll
to Herbert,

"Course comprising the Land to be conveyed by
to Frederic Holowin
Situate lying and being in Balt^o County and contained
within the Metes bounds Courses and distances following
thas istoday Beginning for the same at the end of
South Eight and a half degrees West: fifteen and one
tenth perches line of the ^{1st described parcel of} land conveyed by Benjamin C.
Barroll and others to Richard Herbert: on the 22nd day
of November A.D. 1835 thence running with and bounding
on said land reversely the four following Courses N 8 $\frac{1}{2}$ E. 15 $\frac{1}{2}$
N 24 E. 8 $\frac{1}{2}$ ps. N 12 W. 12 $\frac{3}{4}$ ps. to Catons line, and the outline
of Owings adventure, thence bounding on said line. S 50 $\frac{1}{2}$ E.
35 $\frac{3}{4}$ ps. to the end of the 1st line of the 2nd described parcel
of land conveyed by Barroll & others to Herbert as afo^{re}. thence
running with and bounding on said 2nd described part
the two following Courses by. S 50 $\frac{1}{2}$ E. 30 ps. S 35 W. 36 ps.
to a small branch, then running with and bounding on
said branch, and on James Peters Land, to the place of
Beginning containing 12 Acres and 88 sqs of land more
or less.

It being and comprising the Land conveyed by Benjamin
C. Barroll & others to Richard Herbert by deed bearing
date the 22nd day of November A.D. 1835, and recorded
among the land records of Balt^o County in Liber H. M.
Bk. N^o 11 folio 168 & "

Friday April 28th 1838
Notes of survey of the within
Property ^{Leased} sold by J. P. Dozons
to Lewis W. Warner.

Sept 25th 1857, Hills, N.
No. 19 folio 493 & X
Began at a post at end
of N 39 1/2 E 32 ps line
of the 1st describe.

Part in the deed from
B. & Barrod to Richard
Herbert Nov. 22nd 1833,

M. M. & No. 11 folio 168
and run along the line
of being a distance
and the line of said
1st describe Part

N 50 W 35 3/4 ps set a
stake then S 12 W 12 2/100 ps
S 24 W 8 1/2 ps & 8 3/4 ps 15 ps
to center of bridge over
run then down the
run S 56 3/4 E 5 1/2 ps
S 27 3/4 E 8 ps S 48 1/2 E 7 1/2 ps

S 82 1/4 E 1 1/10 ps ends
the center of run
then then N 39 1/2 E
9 1/2 feet to a ^{maple tree} stake
N 39 1/2 E 32 1/2 ps to Post
I began at ~~of~~
at 12 ps took a
course across the lane
to the road N 46 1/2 W
the 32 1/2 ps is measured
from the center of run
stake N 39 1/2 E 1 1/10 ps to
Post of new fence.
the new run end
32 1/2 ps S 50 1/2 E 30 ps
set a stake at new fence
S 35 W 36 1/2 ps to center
of run & from new
fence

Peter Paley

- Let Mr Boulton survey and
give the courses & Distances
1st of the whole lot bought by you
2nd of the part of the above which you
expect to sell
3rd of the whole after taking out
the part you expect to sell

Very Willing

1
 142
 36.5
 710
 842
 426
 51730

2
 142
 54.5
 710
 568
 77390
 5173
 8904
 11253
 12342
 7600
 63011
 31505

3
 159
 56
 954
 795
 8904

4
 242
 46.5
 1210
 1432
 968
 112530

5
 242
 157
 242
 1210
 24242
 36542

6
 190
 40
 7600

160

160

7739
 5173
 8904
 11253
 36542
 7600
 77211
 38605
 320
 660
 660
 200
 160
 40.

a r 1/3
 (241 1 00

$$\begin{array}{r} 1 \\ 67.30 \\ \hline 2017 \end{array}$$

$$\begin{array}{r} 2 \\ 718 \\ \hline 568 \end{array}$$

$$\begin{array}{r} 3 \\ 71 \\ \hline 22.3 \\ \hline 213 \\ 142 \\ \hline 142 \\ \hline 15833 \end{array}$$

$$\begin{array}{r} 4 \\ 54 \\ \hline 13.5 \\ \hline 33.5 \\ 291 \\ \hline 479.5 \\ \hline 9014.5 \end{array}$$

$$\begin{array}{r} 5 \\ 72.5 \\ \hline 48570 \end{array}$$

$$\begin{array}{r} 6 \\ 804 \\ \hline 320 \end{array}$$

$$\begin{array}{r} 7 \\ 83.5 \\ \hline 5710 \\ \hline 5123 \\ 3973 \\ \hline 6150 \\ \hline 630875 \end{array}$$

$$\begin{array}{r} 8 \\ 102.5 \\ \hline 63.5 \end{array}$$

$$\begin{array}{r} 9 \\ 105 \\ \hline 172 \\ \hline 210 \\ 735 \\ \hline 108 \\ \hline 18060 \end{array}$$

$$\begin{array}{r} 10 \\ 105 \\ \hline 16 \\ \hline 630 \\ 105 \\ \hline 1680 \end{array}$$

$$\begin{array}{r} 11 \\ 109 \\ \hline 26 \\ \hline 654 \\ 218 \\ \hline 2834 \end{array}$$

$$\begin{array}{r} 12 \\ 124.5 \\ \hline 18 \\ \hline 9960 \\ 1245 \\ \hline 23410 \end{array}$$

$$\begin{array}{r} 13 \\ 136.5 \\ \hline 7 \\ \hline 9535 \end{array}$$

$$\begin{array}{r} 14 \\ 168 \\ \hline 19 \\ \hline 1512 \\ 168 \\ \hline 3192 \end{array}$$

$$\begin{array}{r} 15 \\ 184 \\ \hline 19 \\ \hline 1846 \end{array}$$

$$\begin{array}{r} 16 \\ 203 \\ \hline 7 \\ \hline 1431 \end{array}$$

$$\begin{array}{r} 17 \\ 232 \\ \hline 43 \\ \hline 696 \\ 928 \\ \hline 9976 \end{array}$$

$$\begin{array}{r} 18 \\ 232 \\ \hline 106.3 \\ \hline 696 \\ 1392 \\ \hline 2320 \\ \hline 246616 \end{array}$$

$$\begin{array}{r} 19 \\ 180 \\ \hline 34 \\ \hline 730 \\ 540 \\ \hline 6120 \end{array}$$

$$\begin{array}{r} 20 \\ 145.8 \\ \hline 26.2 \\ \hline 2910 \\ 8730 \\ \hline 2910 \\ \hline 381210 \end{array}$$

$$\begin{array}{r} 21 \\ 20 \\ \hline 40 \end{array}$$

$$\begin{array}{r} 22 \\ 386 \\ \hline 238 \end{array}$$

$$\begin{array}{r} 23 \\ 16 \\ \hline 16 \end{array}$$

$$\begin{array}{r} 2010 \\ 568 \\ 1583.50 \\ 234.50 \\ 435 \\ 320 \\ 501 \\ 6508 \\ \hline 12160.55 \\ 14548.50 \\ 36274.70 \\ \hline 62983.75 \\ 319 \end{array}$$

$$\begin{array}{r} 1806 \\ 1680 \\ 2834 \\ 2241 \\ 955.50 \\ 3192 \\ 1840 \\ \hline 14548.50 \end{array}$$

$$\begin{array}{r} 1421 \\ 9976 \\ 24661.60 \\ 6120 \\ 3812.10 \\ 40 \\ 228 \\ 16 \\ \hline 38274.70 \end{array}$$

$$\begin{array}{r} 904 \\ 234 \\ \hline 470 \end{array}$$

$$\begin{array}{r} 12160 \\ 670 \\ \hline 12830 \end{array}$$

$$\begin{array}{r} 12160 \\ 346 \\ \hline 12850 \end{array}$$

$$\begin{array}{r} 63983 \\ 470 \\ \hline 64453 \\ 32224 \\ \hline 320 \\ 222 \\ \hline 63983 \\ 1091 \end{array}$$

$$\begin{array}{r} 62983 \\ 670 \\ 10000 \\ \hline 74653.75 \end{array}$$

2010
 368
 1883.59
 904.59
 433.
 320
 501
 6308 75

1806
 1680
 2834
 2241
 955.57
 3192
 1849

1421
 9976
 24661.60
 6120
 3812.10
 40
 225
 16

1283 11.55
 1454 8 30
 46274.70

14548.50

41274.70

166) 73653.75
 36826.87 1/2
 36826.87 1/2
 48
 480

a 2 4
 2311.06 26

~~True contents 239.11 26~~

True contents 230.11 26

~~253 " 1 " 11~~

deduct

a 2 4
 7. 2 20

253. 1.00
 24 1 20
228. 3. 20

"

12. 2. 00

"

4 " 1 " 00
24 1 " 20

230. 0 26
 228. 3. 20
1. 1. 06

$$\begin{array}{r}
 1 \\
 57 \\
 \underline{12.7} \\
 899 \\
 114 \\
 57 \\
 \hline
 7239
 \end{array}$$

$$\begin{array}{r}
 2 \\
 67 \\
 \underline{12} \\
 134 \\
 67 \\
 \hline
 804
 \end{array}$$

$$\begin{array}{r}
 3 \\
 62 \\
 \underline{26} \\
 372 \\
 124 \\
 \hline
 1612
 \end{array}$$

$$\begin{array}{r}
 4 \\
 86 \\
 \underline{41} \\
 86 \\
 344 \\
 \hline
 3526
 \end{array}$$

$$\begin{array}{r}
 5 \\
 190 \\
 \underline{80} \\
 15200
 \end{array}$$

$$\begin{array}{r}
 6 \\
 176 \\
 \underline{26} \\
 1056 \\
 352 \\
 \hline
 4576
 \end{array}$$

$$\begin{array}{r}
 7 \\
 164 \\
 \underline{15} \\
 820 \\
 164 \\
 \hline
 2460
 \end{array}$$

$$\begin{array}{r}
 8 \\
 1815 \\
 \underline{26.5} \\
 9075 \\
 10890 \\
 3630 \\
 \hline
 480975
 \end{array}$$

$$\begin{array}{r}
 9 \\
 196 \\
 \underline{135} \\
 890 \\
 588 \\
 196 \\
 \hline
 26370
 \end{array}$$

$$\begin{array}{r}
 10 \\
 196 \\
 \underline{37} \\
 1372 \\
 588 \\
 \hline
 7252
 \end{array}$$

$$\begin{array}{r}
 11 \\
 192 \\
 \underline{127} \\
 1344 \\
 384 \\
 \hline
 5184
 \end{array}$$

$$\begin{array}{r}
 12 \\
 192 \\
 \underline{43.5} \\
 960 \\
 576 \\
 768 \\
 \hline
 83520
 \end{array}$$

$$\begin{array}{r}
 723.9 \\
 804 \\
 1612 \\
 3526 \\
 15200 \\
 4576 \\
 \hline
 264419
 \end{array}$$

$$\begin{array}{r}
 2460 \\
 480975 \\
 26370 \\
 7252 \\
 5184 \\
 8352 \\
 \hline
 97715 \\
 26441
 \end{array}$$

$$\begin{array}{r}
 2460 \\
 4809.75 \\
 26370. \\
 7252 \\
 5184 \\
 8352 \\
 \hline
 54427 \\
 26441
 \end{array}$$

$$\begin{array}{r}
 160 \quad 124156 \\
 62078 \\
 480 \\
 \hline
 1407 \\
 1280 \\
 \hline
 7
 \end{array}$$

$$\begin{array}{r}
 160 \quad 40434 \\
 38 \quad 320 \\
 843 \\
 800 \\
 \hline
 434
 \end{array}$$

Rebecca Linné
John Linné

Lines comprising the part of Lot Number 152 as designed on the plat of the Baltimore Land Company's Land, to be conveyed by Mrs Rebecca Somerville to John Glenn Esq.

All that part of Lot Number 152 part of the Baltimore Company's Land that is contained within the following metes bounds courses and distances viz. Beginning for the same on the West Side of the Lane Commonly called Blossbury Lane and leading from the Frederick Town Turnpike Road to the residence of the Late Henry D Somerville (deceased) and at the Southeast Corner of a lot of Ground sold and contracted to be leased or conveyed by Mrs Somerville to a certain ^{Smith} and which place of beginning is $N 11^{\circ} E 54^{\frac{1}{2}} p$ from the Southeast Corner of the Frederick Turnpike Road) and running thence bounding and with Lot 177 $N. 17^{\frac{1}{2}} p$ to the third line of the whole Lot Number 152 then ~~crossing~~ said line and bounding thence $N 14^{\circ} E$ about 117 p to the West Side of Blossbury Lane aforesaid, then running and bounding on the West Side of said Lane South $2^{\circ} E 3^{\frac{1}{4}}$ or $17^{\circ} E 17^{\frac{1}{4}} p$ $N 3^{\circ} E 22 p$, $N 9^{\circ} E 25 p$, $N 12^{\circ} E 43^{\frac{1}{4}} p$ to the beginning containing and laid out for Eleven and one quarter acres of Land More or less.

Descriptions of
Two Parcels of Land
belonging to
W^m J. Somerville Esq
part of Lots N^o 132 & 133

One Hundred

Courses Comprising part of Lot Number Fifty Two. that is contained within the notes bounds Courses and distances following that is to say

Beginning for the same at the distance of $47\frac{1}{2}$ perches on the first line of the as conveyed by Emma Baker to Henry V. Somerville on the 14th day of Nov 1829. whole lot and running thence bounding on said line $N 14^{\circ} 33' \frac{1}{2} W$ to the end of the $N 84^{\circ} \frac{3}{4} E 19\frac{1}{2}$ to the first part of said lot contracted to be sold by Mrs Somerville to Emory then running said line and bounding thence $S 84^{\circ} \frac{3}{4} W 19\frac{1}{2}$ to the East side of the Bloomington Lane then running and bounding on the East side of said Lane $N 12^{\circ} 30' \frac{6}{10} W$ then $N 77^{\circ} E 20\frac{1}{2}$ to the beginning containing by acres and Twenty Two square perches of land more or less.

All that part of Lot Number 153 to be conveyed by John Glenn to Mr Sumner

Beginning for the same at the end of the above defined where the 3rd line of the Tract of Land Called the Forest crosses the East side of the Lane Called Bloomington Lane and running thence bounding on the third line of the Forest - and run $N 46^{\circ} E 28\frac{1}{4}$ to the end of the $N 48^{\circ} E 165\frac{1}{4}$ of said Lot No 153 then running and bounding on the out line of Lot No 153 $N 14^{\circ} 39' W$ to the East side of Bloomington Lane as now used and then Southeastwardly running and bounding on said line to the beginning containing 2 - 1 - 30 of land more or less

Extract of De
Vondersmiths Land
on Fredericks lamp
road
1856

77.6
41.2

78.8

Augusta Paulin
A. Surwayon

1911

E. D. Dorsey & wife } 20th February 1837. T. N. No. 268 folio 70 &
 to deed }
 Dr. Vondersmith } Same as a stone standing on the South side
 of the Frederick turnpike road is being a corner of James Coxes
 claim and running thence S 23 1/2 E. 41 ps. S 43 W. 95 1/2 ps
 N 47 W. 25 1/2 ps to a stone ^{S 43 W. 120 ps to a stone} N 43 W. 64 1/2 ps to a stone N 23 E. 66 ps
 to a stone standing on the South side of the Frederick turnpike
 road marked 149. then with said road N 68 1/2 E. 94 ps.
 N 62 1/2 E. 87 1/2 ps to the place of beginning containing 92 1/2 acres
 of and more or less & being the same land conveyed by E. D. Dorsey
 of E. D. to the said Edmund H. Dorsey 2nd April 1835. T. N. No. 258
 folio 192 &

J. S. Gittings } 16th March 1839. T. N. No. 287 folio 447.
 to deed }
 Dr. Vondersmith } Beginning at Stone Mark. 149. Standing
 road. and running thence with said road S 70 W.
 26 3/4 ps S 74 1/2 W. 72 1/4 ps to a stone Mark. 150. Standing
 on S. E. side of S. road. then S 16 E. 118 ps to a stone standing
 in the out line of Oving's Adventure then with said line N 33 1/2 E.
 60 1/4 ps to a stone Mark. 3. O. Standing at the end of the said line
 then S 52 1/2 E. 44 3/4 ps. to a stone then N 42 E. 23 ps to a stone
 then N 48 W. 65 ps to a stone and then N 23 1/2 E. 65 ps to the
 beginning containing 43 A 1 R. 10 Sq. ps of Land
 more or less & being the same land conveyed by
 J. Carroll of Dordington & wife to Dr. Vondersmith 8th February
 1836. T. N. No. 287 folio 50 &

Benj. C. Carroll } 19th Oct. 1835. T. N. No. 13
 to deed } folio 453 & Part of Browns Adventure
 Dr. Vondersmith } Beginning for the same at the begining
 of lot No. 116 of Ball's Company land
 and running thence S 44 W. 35 1/2 ps to Centre of the County road
 thence with the Centre of said road S 67 1/2 E. 62 1/2 ps to division

line between Carpenter and Barroll thence with
said line N 44 E. 13 ps to a line of Robt Taylors
land thence with said line N 47 W. 57 1/2 ps to
the place of beginning containing 8 3/4 acres of land
more or less (part of the land conveyed by Charles
Curroll M^e Parish trustee to B. C. Barroll on the
17th Oct^r 1853^r

Daniel Ponder Smith } dated 9th day of November A.D. 1833. Liber N. M. H.
to Deed } N^o. 13. folio 453^{1/2} C. for Part of the Tract of land
Frederick Polson } called Smiths Forest. Browns Adventure, and
Frederick Stadt Enlarged. Beginning for the same at a stone marked with
the figure three and the letter O. standing at the end of the 3rd line of a
tract of Land called Oving's Adventure and running with the 3rd line
of said land. S 47 1/2 E. 44 3/4 ps to a stone planted in the 4th line of
Browns Adventure thence with said line reverse N 44 E. 95 ps.
thence N 20 E. 16 3/4 ps. thence with the center of the County road
S 68 1/2 E. 79 ps to a divisional line between Carpenter and Barroll
thence with said line N 44 E. 13 ps to a line of Robert Taylors land
thence with said land N 47 W. 32 3/4 perches N 43 E. 37 1/2 ps. to a line
of Henry Emarts Land, thence with said line N 7 1/2 degrees West 65 ps to
the Frederick turnpike road, thence with the South Edge of said road
S 67 1/2 W. 50 ps. S 69 1/2 W. 117 ps to Sth Hugh Land thence with said land
S 15 E. 54 ps. S 78 W. 46 ps to H. W. Lawrence's land thence with said
land S 8 3/4 E. 40 ps to the 2nd line Oving's Adventure thence with
said line N 37 1/2 E. 18 ps to the place of beginning containing
104 acres of land more or less. (the right to which land in fee simple
in connection with other property the said D. P. Ponder Smith under and by virtue
of three several indentures made and executed in his favor one from
E. H. Dorsey & wife dated the 20th February 1837. S. N. N^o. 268 folio 708 ^{or} one from
J^{no} S. Hildings & wife dated the 17 March 1839. S. N. N^o. 287 folio 447 and the other
from Benj. C. Barroll & wife date 19 October 1833. N. M. H. N^o. 13. folio 453^{1/2} C.

Runge's Adventure - Survey for Rich Runge Oct
 10th 1694. Begⁿ at a bounded red oak & white oak
 in Col Taylor line and run N. W. 360 p to a
 bounded Chestnut on a Hill N. E. 200 ps to a bounded
 Spanish Oak on a Hill by a Pocosens S. E. 360 p
 to a bounded Spanish Oak thence to Bay for
 450 acres

1700
1694
 6

450

44 3/4
5
 49 3/4
3
 46 3/4

Saturday Feby 7th 1878

Commenced running the lines
of part of Taylors Forest
sold by Mr J. C. Dancy to
Mr J. D. McHenry as follows
town Beginning at the Beginning
of T. A and running thence

N47 $\frac{1}{4}$ W 162 p m stone

N47 $\frac{1}{4}$ W 124 p m then

N48 $\frac{1}{2}$ E ^{63.8} 67 p m to another

standing at the end of the

3rd line of Caleb Orings Lot

then N66 E ^{55.6} 56 p m to another stone

standing at the end of the

fourth line of Caleb Orings

Lot N13 E 106 $\frac{1}{2}$ p m to another

stone standing at the end of

the fifth line of Caleb Orings

Lot then S47 $\frac{1}{4}$ E 152 p m and

thence to the Beginning . .

A the stone stands N47 $\frac{1}{4}$ W

2 p m then run from the stone

N13

At 114.8 ps Mr Baldwin fence

from the end of the 152 ps line
run S 42 3/4 W 211.2 ends S 47 1/4
E 4 ps from the beginning



Extract of the courses in a
Bonds of Conveyance from Walter
Dorsey to Baldwin bearing
date the 22^d day of Sept^r
1821 for part of Taylor
Honest Beginning at stone
on the East side of a road
leading from Owings Springs
to Avalon and running reversely
S 48 E 16 ps N 34 E 10 ps N 47 1/4 W
16 ps then S 48 E 16 ps to the
Beginning cont^y one acre

90
47 1/4

42 3/4

124.8
114.8

9.2

16
9.2

6.8

$$\begin{array}{r}
 211 \quad 4 \quad 20 \\
 211 \overline{) 8000} \quad (0.37 \\
 \underline{633} \\
 1670 \\
 \underline{1477} \\
 1930
 \end{array}$$

$$\begin{array}{r}
 211 \\
 \underline{37} \\
 1477 \\
 \underline{633} \\
 7807 \\
 \underline{193} \\
 8000
 \end{array}$$

W. J. Weir
Plot Memorandum

No 7

II
None



Lot No 117

117
117
117

Rough Plat and
Certificate of Part of
Forest Sold by Edward
Ellicott to G W Luman
Esq

No 9

N.

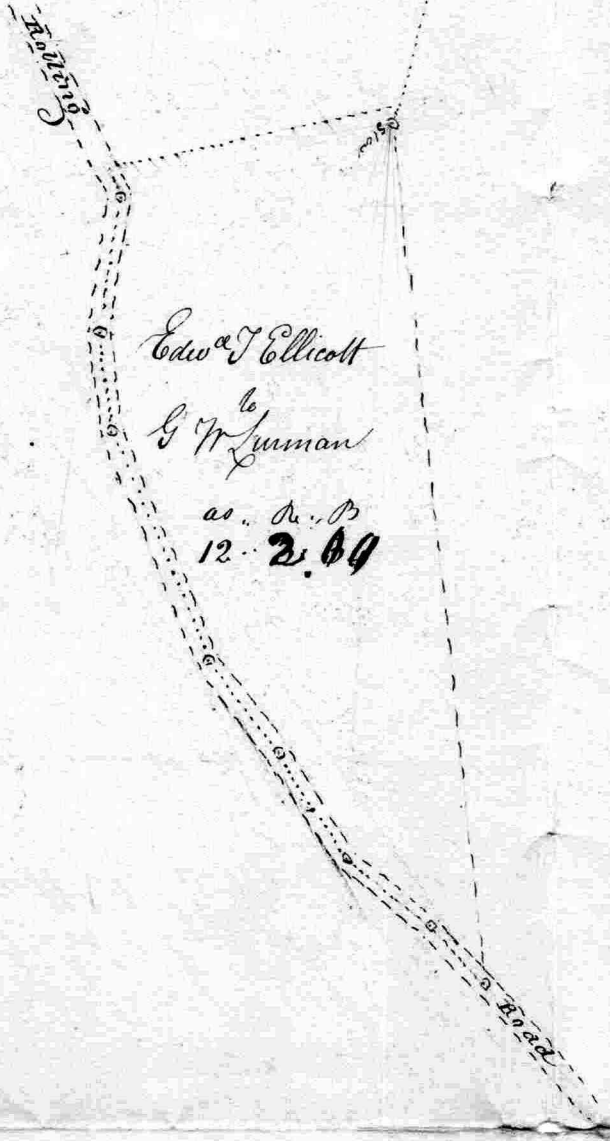

Edw & J Ellicott
 to
 G W Sumner
 as per P
 12 2.00

S

Scale of 20 ft in an inch
 Surveyed Sept 25/50
 Alex J Bouldin M.B.

$$\begin{array}{r} 110 \\ 21 \\ \hline 131 \\ 110 \\ \hline 221 \\ 39 \\ \hline 260 \\ 450 \\ \hline 710 \\ 27 \\ \hline 737 \end{array}$$

F. Roloson, Plas.

1^{er} Destruct

10 = 165
11 153
176.33

62
3
66
114
114
114
114
114

55.44
10.2
436.8



F. Roloson



Plaz

St. Roloson

Plaz

The contents of the Lots sold viz

N ^o 1. contents	as. B. 1/2
.....	218. 0" 21
N ^o 2... d ^o	199. 2" 25
N ^o 3... d ^o	220. 1" 15
N ^o 4... d ^o	125. 2" 3
N ^o 5... d ^o	102. 1" 10
<hr/>	
865. 3" 34	

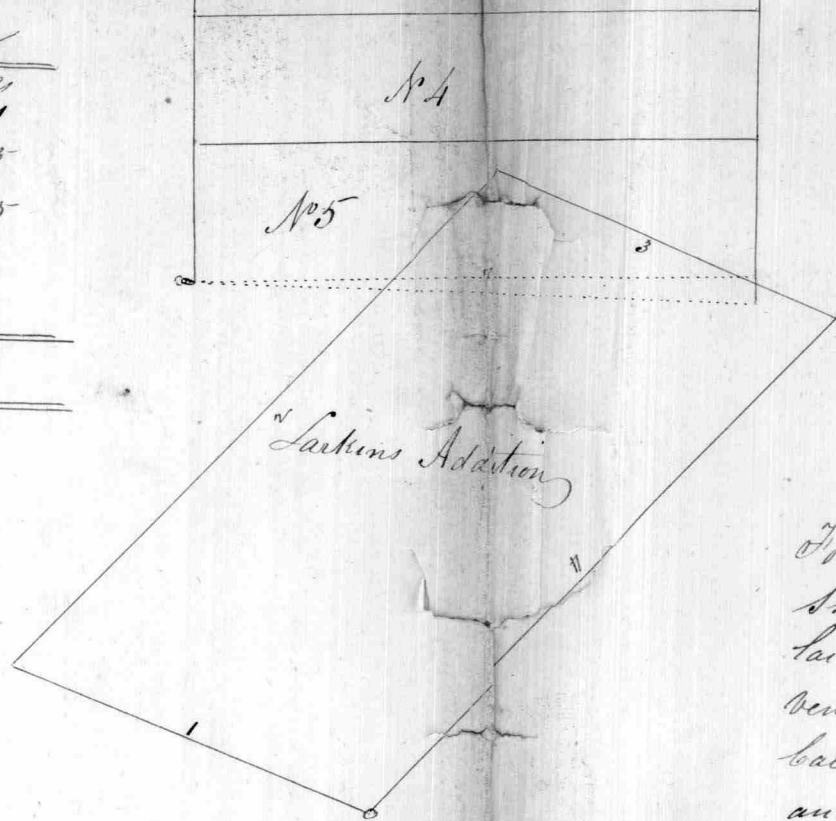

For Edward Dorey Esq. A Plat of Taylors Forest
 shewing the manner in which part thereof, was
 laid into small divisions, and sold at public
 vendue. — Taylors Forest lays foul in the lands
 called Larkins Addition an Elder Survey ^{a. r. 1/2} 45" 2" 23
 and there is a real deficiency in said Forest, occasioned
 by the first line thereof passing over exceeding hilly ground
 of ^{a. r. 1/2} 10" 3" 13

January 20th 1785 — Platted from a scale of 100^{ft} in
 an Inch

signed T. Moccubin Sur.
 M H 4