





# GENERAL INDEX — Register of Wills for Talbot County, Maryland

COTTICO UNIVERSAL INDEX No. 1-4  
Copyright 1933 A-122559

To locate names, open at SURNAME INITIAL TAB and refer  
to Buff Sub-Index sheet for page reference.

Made by The Cott Index Company, Columbus, Ohio  
Sold by The Paul Company, Baltimore, Md.

YEAR	NAME OF DECEASED				WILLS		INVENTORIES		ADMINISTRATION ACCOUNT		DISTRIBUTION ACCOUNT	
	SURNAMES	GIVEN NAMES ABCDEFGHIJ	GIVEN NAMES JKLMNO	GIVEN NAMES PQRSTUVWXYZ	Liber	Folio	Liber	Folio	Liber	Folio	Liber	Folio
#8684	1956	Alden		John William, Sr.	RRS 29	245 156		11 14	RRS 15 265		RRS 15 265	
#9304	1962	Allen	Emma	Gibson				RRS 35 14	RRS 14 301		RRS 14 301	
#9347	1962	Allen (Small Estate)		Mary M.				RRS 40 495	RRS 13 65		RRS 13 65	
#9480	1963	Allen	Beulah B.					RRS 40 498	RRS 16 212			
#9577	1965	Alton		William R.					RRS 15 523			
#9763	1965	Alderson		Wroe				RRS 41 451				
								RRS 41 453	(CONTINUED BELOW)			
									RRS 17 259			
									RRS 17 536		RRS 17 536	
									RRS 44 20			
FEBRUARY 1, 1966 - Except for the Wills record, all references hereinafter entered are to the "Decedents												
Initial Court Date Proceedings" record book, unless otherwise indicated.												
#9480		Allen (Brought Forward)	Beulah B.						RRS 1 243			
#10165	7/9/68	Allen (Small Estate)		Sarah C.					HNW 5 450			
#10180	8/13/68	Altvater, (Small Estate)		Leona					HNW 6 541			
#10218	12/3/68	Alston (Small Estate)	Charlie R.						HNW 7 245			
#10309	3/5/69	Allen (Small Estate)	Ella						HNW 9 1			
For Record Only	4/21/70	Alderson, (No Administration #2058)		Mary Golder					HNW 10 168			
#10515	2/22/71	Aldrich,	Arthur						HNW 37 59	HNW 13 586	HNW 13 590	HNW 13 591
#10884	10/29/73	Alderman		Vinnie (Venia)	HNW 38 232		HNW 21 376		HNW 21 380		HNW 21 380	







# GENERAL INDEX — Register of Wills for Talbot County, Maryland

COTTICO UNIVERSAL INDEX No. 1-4  
Copyright 1933 A-122583

To locate names, open at SURNAME INITIAL TAB and refer to Bufl Sub-index sheet for page reference.

Made by The Cott Index Company, Columbus, Ohio  
Sold by The Paul Company, Baltimore, Md.

YEAR	NAME OF DECEASED				WILLS		INVENTORIES		ADMINISTRATION ACCOUNT		DISTRIBUTION ACCOUNT	
	SURNAMES	GIVEN NAMES ABCDEFGHIJ	GIVEN NAMES KLMNO	GIVEN NAMES PQRSTUVWXYZ	Liber	Folio	Liber	Folio	Liber	Folio	Liber	Folio
#9046	1959	Armour	Frank H.		RRS 32	220	RRS 38	255	RRS 14	384	RRS 14	385
#9105	1960	Armistead	George, Jr.		RRS 31	166	RRS 38	473	RRS 15	250	RRS 15	253
#9098	1960	Asmussen	Hans				RRS 39	21	RRS 16	189	RRS 16	191
#9562	1963	Askins	Mary E.				RRS 38	493	RRS 14	3	RRS 15	5
#9567	1964	Archer-Shee,		Richard M.	RRS 33	15	RRS 38	498	RRS 17	314	RRS 17	315
		(No Adm. #859)					RRS 42	279	RRS 17	529	RRS 17	529
FOR RECORD ONLY	1964	Asche (Joint Taxable)	David		RRS 33	46	RRS 42	272	RRS 17	321	RRS 17	323
							RRS 42	311	RRS 17	321	RRS 17	323
							RRS 42	315				
							RRS 42	321				
FEBRUARY 1, 1966 - Except for the Wills record, all references hereinafter entered are to the "Decedents Proceedings" record book, unless otherwise indicated.												
	Initial Court Date						HNW 8	483				
#10175	7/30/68	Arter	Gertrude H.		HNW 35	461	HNW 8	490	HNW 8	494		
#10466	10/6/70	Arms		Thomas Seelye	HNW 36	579	HNW 15	83	HNW 15	90	HNW 15	93
#10650	2/14/72	Asche,	George A.		HNW 37	374	HNW 15	86	HNW 19	83	HNW 20	570
#10908	12/14/73	Asche,	Ida P.		HNW 33	255	HNW 19	80	HNW 19	83	HNW 19	85
#10925	1/22/74	Argo,	Franke R.		HNW 33	275	HNW 22	23	HNW 22	26	HNW 22	26
#11122	5/20/75	Asmussen,	A. Philip		HNW 33	275	HNW 23	680	HNW 23	683	HNW 23	683
#11272	7/26/76	Asche, (Small Estate)	Alma C.				HNW 26	358	HNW 26	358	HNW 26	359
#11527	3/17/78	Arensberg, (Non-resident Est.)	James M.				HNW 26	349	HNW 26	360	HNW 26	360
#11574	6/1/78	Arader, Sr.	Harry E.						HNW 26	80		
#11624	10/11/78	Asche, (Small Estate)	Allen Mark		CKD 40	333	CKD 30	443	CKD 36	252		
#11670	2/1/79	Artner, Anna Marie			CKD 40	446	CKD 33	757	CKD 33	767	CKD 33	769
									CKD 31	389		
					CKD 41	29	CKD 34	346	CKD 34	357	CKD 34	358 & 359





# GENERAL INDEX — Register of Wills for Talbot County, Maryland

COTCO UNIVERSAL INDEX No. 1-4  
Copyright 1933 A-122559

To locate names, open at SURNAME INITIAL TAB and refer  
to Buff Sub-Index sheet for page reference.

Made by The Cott Index Company, Columbus, Ohio  
Sold by The Paul Company, Baltimore, Md.

YEAR	NAME OF DECEASED				WILLS		INVENTORIES		ADMINISTRATION ACCOUNT		DISTRIBUTION ACCOUNT	
	SURNAMES	GIVEN NAMES ABCDEFGHIJ	GIVEN NAMES KLMNO	GIVEN NAMES PQRSTUVWXYZ	Liber	Folio	Liber	Folio	Liber	Folio	Liber	Folio
#8466	1954	<i>Austin</i>		<i>Walter J.</i>	RRS 28	72	RRS 32	492	RRS 12	221	RRS 12	222
									RRS 11	364	RRS 11	366
#8771	1957	Ayers	Anthony	(Motor Vehicle)					RRS 35	345	RRS 12	408
#9494	1963	Austin	Clara L.		RRS 32	491	RRS 41	487	RRS 41	485	RRS 16	471
#9663	1964	Ayers (Small Estate)	Jamie V.						RRS 17	186		

FEBRUARY 1, 1966 - Except for the Wills record, all references hereinafter entered are to the

Initial  
Court  
Date

"Decedents Proceedings" record book, unless otherwise indicated.

#10255	3/12/69	Austin		Robert F.	HNW 36	49	HNW 16	87	HNW 16	123	HNW 16	125
									HNW 16	90	HNW 16	149
									HNW 16	116		
#10328	10/7/69	Austin		Willie-Belle	HNW 36	234	HNW 14	336	HNW 14	361	HNW 14	363
									HNW 14	345	HNW 14	367
									HNW 14	359		
For Record Only	7/23/70	Auffarth	(No Adm. #2067)	Eunice Jane					HNW 11	73		
#10626	12/20/71	Austin,		Lida E.	HNW 37	330	HNW 16	511	HNW 16	516	HNW 16	517
									HNW 21	533	HNW 21	544
#10784	3/2/73	Atkinson,		Thomas C.	HNW 38	10	HNW 21	536	HNW 21	546	HNW 21	545
#11691	4/2/79	Aveson,		Thomas S., Jr.	CKD 41	85	CKD36	1	CKD36	21	CKD36	22

# GENERAL INDEX — Register of Wills for Talbot County, Maryland

REG. U.S. PAT. OFF. *Chas. McCall* County Indexes Since 1868 An Identifying Trade Mark

 To locate names, open at SURNAME INITIAL TAB and refer to Buff Sub-Index sheet for page reference.

COTTCO UNIVERSAL INDEX No. 1-4 Copyright 1933 A-122659

Initial  
Court  
Date

## NAME OF DECEASED

SURNAMES

GIVEN NAMES  
ABCDEFGHIJ

GIVEN NAMES  
JKLMNOPQ

GIVEN NAMES  
RSTUVWXYZ

WILLS

INVENTORIES

ADMINISTRATIVE  
ACCOUNT

DISTRIBUTION  
ACCOUNT

Liber

Folio

Liber

Folio

Liber

Folio

Liber

Folio

# GENERAL INDEX — Register of Wills for Talbot County, Maryland

COTCO UNIVERSAL INDEX No. 1-4  
Copyright 1933 A-122639

To locate names, open at SURNAME INITIAL TAB and refer to Buff Sub-Index sheet for page reference.

Made by The Cott Index Company, Columbus, Ohio  
Sold by The Paul Company, Baltimore, Md.

YEAR	NAME OF DECEASED				WILLS		INVENTORIES		ADMINISTRATION ACCOUNT		DISTRIBUTION ACCOUNT	
	SURNAMES	GIVEN NAMES ABCDEFGHIJ	GIVEN NAMES JKLMNO	GIVEN NAMES PQRSTUVWXYZ	Liber	Folio	Liber	Folio	Liber	Folio	Liber	Folio
#8322	1954	Bailey	<i>Georgia (also known as Georgia Howard Bailey)</i>		JLS 27	312	R.R. 33	322	R.R. 11	332	RRS 10	215
#8499	1954	Baiche	<i>Frank S.</i>		RRS 28	172	R.R. 33	290	RRS 12	452	RRS 14	40
#8702	1956	Ball	Daniel P.		RRS 29	193	RRS 35	296	RRS 12	369		
#8780	1957	Balch	Clarissa Tilghman Fleming		RRS 29	370			RRS 13	347	RRS 13	348
#8891	1958	Baines (SMALL ESTATE)	Richard Sylvester						RRS 13	253		
#8981	1959	Bamberger	R. Carl		RRS 31	39	RRS 38	274	See Circuit Court Chancery #4026			
#8840 FOR RE- CORD ONLY	1959	Ballard (No Adm. #652)	Helen				RRS 38	24	RRS 14	180		
	1959	Baker	Eva Graff		RRS 31	78	RRS 38	301				
#9021	1959	Bachman	Theodore E.				RRS 38	351	RRS 14	364		
#9100	1960	Ball	Daniel J.				RRS 39	140	RRS 14	499		
#9197	1961	Baird (No Adm. #773)	Virginia P.		RRS 31	402	RRS 39	411	RRS 15	479	RRS 15	481
FOR RECORD ONLY	1962	Baker	Charles E.				RRS 41	123	RRS 16	503	RRS 16	509
#9513	1963	Baker	J. Franklin, Sr.		RRS 32	524	RRS 42	57				
FOR RECORD ONLY	1964	Bailey (No Adm. #846) (Joint Taxable)	Agnes Alberta				RRS 42	239	RRS 17	192	RRS 17	193
#9612	1964	Baker	John A.		RRS 33	116	RRS 43	18				
#9617	1964	Bailey	Mary L.		RRS 33	125	RRS 43	240	RRS 17	219		
#9628	1964	Ball (Small Estate)	Robert D.				RRS 43	271	RRS 17	219		
#9639	1964	Balch	Henry Herbert		RRS 33	199	RRS 43	217	RRS 17	68	RRS 17	513
#9732	1965	Ball	H. Emma				RRS 43	541	(CONTINUED BELOW)			
							RRS 43	545	RRS 17	477	RRS 17	478
FEBRUARY 1, 1966 - Except for the wills record, all references hereinafter entered are to the												
Initial Court Date "Decedents Proceedings" record book, unless otherwise indicated.												
#9639		Balch (Brought Forward)	Henry Herbert						RRS 1	327		
#9901	9/3/66	Backus	Cecil Franklin		RRS 34	328	HNW 6	332	HNW 6	343	HNW 6	351
#9931	11/22/66	Bailey (Reg. Est. opened 8/15/80)	Perry				CKD40	663	CKD40	653	CKD40	653
For record only		Ball, (No Administration #1054)	John C.				HNW 3	235				
#9799	5/2/68	Bailey,	R. Raymond				HNW 4	286	HNW 4	293		
#10335	10/21/69	Baker	Norman C.		HNW 36	270	HNW 11	219	HNW 11	223		
#10442	8/6/70	Baker,	Clara E.		HNW 36	522	HNW 12	227	HNW 12	229	HNW 12	230
#10591	9/23/71	Bailey	Lila		HNW 37	276	CKD64	284	CKD64	293	CKD64	294
#10601	10/19/71	Bailey,	Charles O.		HNW 37	296	HNW 17	432	HNW 17	437	HNW 17	433
FOR RECORD ONLY		Baker, (No Administration #3039)	Francis C.		HNW 37	310	HNW 14	264				
#10656	2/25/72	Baker,	Margaret M.		HNW 37	333	HNW 21	203	HNW 21	215	HNW 21	215
#10663	3/13/72	Baker,	J. Tyler		HNW 37	402	HNW 19	62	HNW 19	71	HNW 19	72
#10705	7/24/72	Balch,	Margaret R.		HNW 37	483	HNW 19	65	HNW 19	73	HNW 19	74
							HNW 19	432	HNW 19	433	HNW 19	434
							HNW 19	439	HNW 19	440	HNW 19	440

GENERAL INDEX - Register of Wills for Talbot County, Maryland

County Indexes Since 1888  
An Identifying Trade Mark

To locate names, open at SURNAME INITIAL TAB and refer to full Sub-Index sheet for page reference.

COTTCO UNIVERSAL INDEX No. 1-4  
Copyright 1933 A-122559

Initial Court Date	NAME OF DECEASED			WILLS		INVENTORIES		ADMINISTRATION ACCOUNT		DISTRIBUTION ACCOUNT		
	SURNAMES	GIVEN NAMES ABCDEFGH	GIVEN NAMES IJKLMNO	GIVEN NAMES PQRSTUWXYZ	Liber	Folio	Liber	Folio	Liber	Folio	Liber	Folio
#10938	2/19/74	Ball,	Carl W.		HNW 38	294	HNW 23	214	HNW 23	217	HNW 23	217
#11005	3/23/74	Bailey, (Small Estate)	Adele						HNW 22	148		
#11251	5/17/76	Bailey, (Small Estate)	James Dennis						HNW 25	573		
#11291	9/22/76	Baker, Jr.	Keith L. a/k/a Keith		HNW 39	391	CKD38 688 CKD38 702		CKD38 704 CKD38 708		CKD38 706 CKD38 710	
#11376	5/2/77	Baker,	Sara H.		HNW 39	569	CKD 29	672	CKD 29	677	CKD 29	677
#11410	7/3/90 6/28/77	Supplement Baker,	Monroe E.		HNW 39	640	CKD33 673		AWA84 456 CKD33 681		CKD33 682	
#11464	11/9/77	Bailey, (Small Estate)	Levin R.						CKD 29	567		
#11525	3/15/78	Bailey,	Edward O. (Jr.)		CKD 40	331	CKD60 462		CKD60 468		CKD60 469	
#11542	4/13/73	Ballard, (Small Estate)	William Worthington						CKD 30	403		
#11599	5/8/79	Bailey (Small Estate)	Alethea						CKD33 383			

# GENERAL INDEX - Register of Wills for Talbot County, Maryland

COTTICO UNIVERSAL INDEX No. 1-4  
Copyright 1953 A-122539

To locate names, open at SURNAME INITIAL TAB and refer  
to Bu# Sub-Index sheet for page reference.

Made by The Cott Index Company, Columbus, Ohio  
Sold by The Paul Company, Baltimore, Md.

YEAR	NAME OF DECEASED			WILLS		INVENTORIES		ADMINISTRATION ACCOUNT		DISTRIBUTION ACCOUNT		
	SURNAMES	GIVEN NAMES ABCDEFGHIJ	GIVEN NAMES KLMNOP	GIVEN NAMES QRSTUVWXYZ	Liber	Folio	Liber	Folio	Liber	Folio	Liber	Folio
#8561	1954	Bartlett	Rowley D. G.		RRS 28	306	RRS 34	293 296 299	RRS 12	144	RRS 12	145
#8562	1954	Barwick	Harry C.		RRS 28	309	RRS 33	402 405	RRS 12	129	RRS 12	131
#8594	1956	Barnes	Alice S.				RRS 34	413	RRS 12	203	RRS 12	204
#8695	1956	Bartlett	Charles M.		RRS 29	176	RRS 35	100	RRS 12	484	RRS 12	487
#8913	1958	Barnes	Attison Leonard		RRS 30	151	RRS 37	465 467	RRS 14	209	RRS 14	210
#8973	1959	Barnes	Joseph S.		RRS 30	290	RRS 37	321	RRS 14	388	RRS 14	389
#9084	1959	Bartlett	James L.		RRS 31	124	RRS 39	476	RRS 15	211	RRS 15	212
#8395	1960	Bartlett	North Emory		JLS 27	426	RRS 39	1	RRS 10	447	RRS 10	449
#9152 FOR RE- CORD ONLY	1960	Barnes		Vivian C.			RRS 39	310 39 160	RRS 15	113	RRS 15	114
	1960	Bartlett (No Administration #692)		Robert D.	RRS 31	303	RRS 39	130				
#9149	1960	Banks	Ernest Benjamin Franklin						RRS 14	488	RRS 14	489
#9296	1960	Barner (motor-vehicle)	George W.		RRS 32	91	RRS 39	172	RRS 16	123	RRS 16	124
#9192	1960	Barwick (Small Estate)	Charlie				RRS 41	275 76	RRS 15	91		
#9254	1960	Barnes		Samuel O.	RRS 32	13	RRS 40	217 40 220 41 125	RRS 16	31	RRS 16	32
#9384	1962	Bartlett		Richard T.	RRS 32	284	RRS 41	57	Carried Forward			
FOR RECORD ONLY	1962	Barton (No Adm. #785)		Mary LeCompte	RRS 32	286	RRS 41	70				
#9460	1963	Barnes		Mary E.	RRS 32	420	RRS 42	12	RRS 16	403	RRS 16	404
FOR RECORD ONLY	1964	Banton (No Administration #891)		John L.			RRS 43	227 43 599				
#9743	1965	Bartlett	Francis G.		RRS 33	470			(CONTINUED BELOW)			
#9819	1965	Bartlett (Small Estate)			RRS 34	67	RRS 44	127	(CONTINUED BELOW)			
#9819	1965	Bartlett (Sub. to Tax/N/t/Admr.)	Edgar W.		RRS 34	49			(CONTINUED BELOW)			
#9809	1966	Bartlett	Nellie B.									
FEBRUARY 1, 1966 - Except for the Wills record, all references hereinafter entered are to the "Decedents Proceedings" record book, unless otherwise indicated.												
#9819		Bartlett (Brought Forward)	Edgar W.						RRS 1	17		
#9809		Bartlett (Brought Forward)	Nellie B.				RRS 1	365 1 368	RRS 1	378	RRS 1	379
#9743		Bartlett,	Francis G.						HNW 2	591 596	HNW 2	594 598
#9384		Brought forward	Bartlett	Richard T.					HNW 5	429	HNW 5	431
#10256	3/13/69	Bartlett	Lydia Troy		HNW 36	60	HNW 9	89 9 93	HNW 9	104	HNW 9	106
#10168	7/16/68	Bartlett	Lillian Trice				HNW 7	313 7 316	HNW 7	313		
#10804	3/29/73	Barnard,	Daniel P., 4th		HNW 38	66	HNW 22	502	HNW 22	511	HNW 22	513
#10837	6/25/73	Barber,	Amelia		HNW 33	139	HNW 21	461	HNW 21	464	HNW 21	465
#11187	12/16/75	Barr (Small Estate)	George C.						CKD 30	629		
#11206	3/1/76	Barry,	Charles W.		HNW 39	232	HNW 26	365	HNW 26	367	HNW 26	368
#11126	5/19/75	Barnard,	Eleanor Gregg		HNW 39	62	HNW 26	41	HNW 26	50	HNW 26	53

# GENERAL INDEX - Register of Wills for Talbot County, Maryland

County Indexes Since 1888  
An Identifying Trade Mark

To locate names, open at SURNAME INITIAL TAB and refer to Bluff Sub-Index sheet for page reference.

COTTCO UNIVERSAL INDEX No. 1-4  
Copyright 1933 A-122559

Initial Court Date	NAME OF DECEASED				WILLS		INVENTORIES		ADMINISTRATION ACCOUNT		DISTRIBUTION ACCOUNT	
	SURNAMES	GIVEN NAMES ABCDEFGH	GIVEN NAMES IJKLMNO	GIVEN NAMES PQRSTUVWXYZ	Liber	Folio	Liber	Folio	Liber	Folio	Liber	Folio
10/29/76	(No Adm. #5035) Banks (FOR RECORD ONLY) Charlotte						HNW 26	510				
#11374 4/22/77	Bartlett,			Ruth Murray	HNW 39	558	CKD 29	726	CKD 29	733	CKD 29	736
#11430 3/17/77	Barnum,			Robert H.	HNW 39	719	CKD 31	165	CKD 31	175	CKD 31	176
#11461 11/9/77	Barwick (Small Estate)			T. Stewart a/k/a Thomas S.					CKD 29	305		

# GENERAL INDEX — Register of Wills for Talbot County, Maryland

COTTO UNIVERSAL INDEX No. 1-4  
Copyright 1937 A-122553

To locate names, open at SURNAME INITIAL TAB and refer to Sub-Index sheet for page reference.

Made by The Cott Index Company, Columbus, Ohio  
Sold by The Paul Company, Baltimore, Md.

YEAR	NAME OF DECEASED				WILLS		INVENTORIES		ADMINISTRATION ACCOUNT		DISTRIBUTION ACCOUNT		
	SURNAME	GIVEN NAMES			Liber	Folio	Liber	Folio	Liber	Folio	Liber	Folio	
		ABCDEFGHI	IJKLMNOP	QRSTUVWXYZ									
#8525	1954	Bates	Bernard M.			R.R. 28	228	340	RR 21	422	RR 21	427	
#9000	1959	Baynard	E. Virginia			RRS 30	404	RRS 37	438	RRS 15	96	RRS 15	97
#9052	1959	Bast	Charles A.			RRS 31	45	RRS 38	268	RRS 14	444	-	
#9409	1962	Bayard	Hanson T.			RRS 32	320	RRS 41	567	RRS 16	322	RRS 16	323
#9463	1963	Bayliss	Kathryn			RRS 32	426	RRS 41	364	RRS 16	376	RRS 16	377
#9585	1964	Baynard	Mattie L.			RRS 33	79	RRS 42	365	RRS 17	139	RRS 17	140
FEBRUARY 1, 1966 - Except for the Wills record, all references hereinafter entered are to the "Decedents Proceedings" record book, unless otherwise indicated.													
#9820	2/15/66	Baynard (Small Estate)	Floyd Lerony							RRS 1	20		
#9827	2/23/66	Baynard (Small Estate)	Katie Virginia →							RRS 1	48		
#9870	5/24/66	Baynard	William M.					RRS 1	636	RRS 1	639		
#9897	8/23/66	Bauman (Small Estate)	John Carl			RRS 34	303			RRS 1	509		
#10030	8/1/67	Bashore	Sarah Eliza			HNW 35	46	HNW 5	79	HNW 5	82	HNW 5	84
#10204	10/22/68	Bauman	Maxine Hammes			HNW 35	544	HNW 7	624	HNW 7	627		
#10356	12/16/69	Bayer,	Harry S.			HNW 36	306	HNW 17	253	HNW 17	272	HNW 17	274
#10713	8/8/72	Bates,	Colleen A.			HNW 37	498	HNW 13	324	HNW 13	334	HNW 13	335
#10868	9/14/73	Bayliss,	Charles W., Jr. Charles W.			HNW 38	179	HNW 22	323	HNW 22	340	HNW 22	342
<del>#11147</del>	<del>8/1/75</del>	<del>Baynard,</del>	<del>Woodrow W.</del>			<del>HNW 39</del>	<del>119</del>	<del>HNW 25</del>	<del>630</del>	<del>HNW 25</del>	<del>633</del>	<del>HNW 25</del>	<del>633</del>
#11339	1/26/77	Baynard,	Paul			HNW 39	485	CKD 28	539	CKD 28	725	CKD 28	725
#11412	7/1/77	Baybutt, (Small Estate)	John Edward					CKD 34	43	CKD 34	47	CKD 34	47
#11592	7/17/78	Baynard,	Dudley R.			CKD 40	492	CKD 33	214	CKD 33	219	CKD 33	220
#11689	3/27/79	Baynard,	Ruth E.			CKD 41	82	CKD 34	809	CKD 34	824	CKD 34	825
#11708	4/10/96 & 19/79	Supplemental Baxter,	Charles Raymond					CKD 33	603				
	9/27/77	Baybutt,	John Edward					<del>CKD 34</del>	<del>43</del>	<del>CKD 34</del>	<del>47</del>	<del>CKD 34</del>	<del>47</del>





# GENERAL INDEX — Register of Wills for Talbot County, Maryland

COTTO UNIVERSAL INDEX No. 1-4  
Copyright 1955 A-122633

To locate names, open at SURNAME INITIAL TAB and refer to Buff Sub-Index sheet for page reference.

Made by The Cott Index Company, Columbus, Ohio  
Sold by The Paul Company, Baltimore, Md.

YEAR	NAME OF DECEASED			WILLS		INVENTORIES		ADMINISTRATION ACCOUNT		DISTRIBUTION ACCOUNT		
	SURNAMES	GIVEN NAMES ABCDEFGHIJ	GIVEN NAMES KLMNO	GIVEN NAMES PQRSTUVWXYZ	Liber	Folio	Liber	Folio	Liber	Folio	Liber	Folio
#8382	1956	Bigelow		Mary McP.	-		RRS 32	202	RRS 12	262	RRS 10	411
#8883	1958	Beatty		Anastasia Miller	RRS 30	94	RRS 36	474 477 478	RRS 13	491	RRS 13	493
#9116	1960	Beck		Henry W.	RRS 31	205	RRS 39	55 57	RRS 15	28	-	-
#9130	1960	Bedsworth (Small Estate)		Sidney R.					RRS 14	406		
	1962	Beaven (for record only)		Richard W.			RRS 40	338				
#9538	1963	Bell (Small Estate)		Anna Martha					RRS 16	410		
#9856	1965	Bell (Sub. to Tax, Not Admr.)		W. Russell			RRS 44	106	(CONTINUED BELOW)			
FEBRUARY 1, 1966 - Except for the Wills record, all references hereinafter entered are to the "Decedents Proceedings" record book, unless otherwise indicated.												
#9856	5/3/66	Bell (Brought Forward)		W. Russell	RRS 34	170			HNW 2,	74	HNW 2	76
#9934	11/29/66	Beatty		James C.	RRS 34	422	HNW 6	561	HNW 6,	569	HNW 6	572
#10088	1/16/63	Bell		Robert H.	HNW 35	251	HNW 8	362	HNW 8	369	HNW 3	370
	1/17/68	Beaven (No administration #764) (FOR RECORD ONLY)		Richard W.			HNW 4	309				
#10401	3/17/70	Beaven,		George Gardner			HNW 12	152	HNW 12	157		
#10554	6/9/71	Beltz,		Walter Del.	HNW 37	135	HNW 17	.5	HNW 17	17	HNW 17	17
#10593	9/22/71	Belt, (Judicial)		Rosalmond Starr	HNW 37	341 277	HNW 17	595	HNW 22	316	HNW 22	317
#10629	1/5/72	Belt, 3rd. (Judicial)		John W.	HNW 37	502 343	HNW 19	184	HNW 19	188 191 317	HNW 19	189 191 317
#10667	3/27/72	Behrendt,		Frederick	HNW 37	411	HNW 25	580	HNW 25	588	HNW 25	594
#11046	12/11/74	Bell,		Orren R.	HNW 33	513	HNW 24	185	HNW 24	189	HNW 24	190
#11069	2/24/75	Biedermann,		Walter R.	HNW 39	1	HNW 24	354	HNW 24	353	HNW 24	359
#11077	3/11/75	Biery, (Small Estate)		Lewis E.					HNW 24	542		
#11276	3/16/76	Bell (Small Estate)		Marjorie C.			CKD40	169 187	HNW 26	283 195	CKD40	196
#11657	1/8/79	Beltz,		Catharine A.	CKD40	703	CKD40	193	CKD40	200	CKD40	201







# GENERAL INDEX - Register of Wills for Talbot County, Maryland

COTTO UNIVERSAL INDEX No. 1-4  
Copyright 1933 A-122553

To locate names, open at SURNAME INITIAL TAB and refer to Ball Sub-Index sheet for page reference.

Made by The Cott Index Company, Columbus, Ohio  
Sold by The Paul Company, Baltimore, Md.

YEAR	NAME OF DECEASED				WILLS		INVENTORIES		ADMINISTRATION ACCOUNT		DISTRIBUTION ACCOUNT	
	SURNAMES	GIVEN NAMES ABCDEFGHIJ	GIVEN NAMES KLMNO	GIVEN NAMES PQRSTUVWXYZ	Liber	Folio	Liber	Folio	Liber	Folio	Liber	Folio
#8680	1956	Blades		Thomas Ellwodd	-		RRS 35	308	RRS 12	353	-	
#8787	1957	Blain		Robert H.	-		RRS 36	127	RRS 13	156	RRS 13	158
#8887	1958	Blades (SMALL ESTATE)	H. Bolden						RRS 13	240		
#8793	1959	Blackwell		Waverly	-		RRS 37	413	RRS 14	97		
#9178	1961	Blackwell		Lena	RRS 31	366	RRS 39	454	RRS 15	345		
#9241	1961	Blumoehr	Clarence		RRS 31	473	RRS 40	230	RRS 15	444	RRS 15	444
#9378	1963	Blades		Owen C.			RRS 41	581	RRS 17	123	RRS 17	125
#9756	1965	Blake		Richard H., Jr.			RRS 41	584				
							RRS 43	638				
							RRS 43	640				
							RRS 43	642				
(CONTINUED BELOW)												
FEBRUARY 1, 1966 - Except for the Wills record book, all references hereinafter entered are to the												
"Decedents Proceedings" record book, unless otherwise indicated.												
Initial Court Date												
#9756		Blake (Brought Forward)		Richard H., Jr.					RRS 1	84		
#9855	5/3/66	Blades		Joseph Percival	RRS 34	167	HNW 2	43	HNW 2	48	HNW	49
#10582	3/26/71	Blades,	Earl W.				HNW 15	115	HNW 15	121	HNW 15	122
#10709	8/1/72	Blann, (Small Estate)	Agnes a/k/a S. a/k/a Chas.C.	Agnes & Susan A.					HNW 16	557	CKD54	668
#10749	6/12/73	Blackiston, Sr.,	Charles C., Sr.		HNW 38	107	HNW 22	224	HNW 22	240	CKD54	556
#11030	11/7/74	Blades, (Small Estate)		Milton G.					HNW 22	495		
#10990	7/5/74	Blades,		Margaret Shortall			HNW 23	290	HNW 23	294	HNW 23	294
#11185	12/5/75	Blann (Small Estate)		Nelson C.					HNW 25	4		
		(No Administration #5051)										
	1/6/77	Blackwell, (FOR RECORD ONLY)		Richard D.			CKD 27	126				
#11359	3/29/77	Blaustein,	Harry		HNW 39	528	CKD34	577	CKD34	603	CKD34	604
							CKD34	605	CKD34	605	CKD34	606
#11503	1/30/78	Blades,		Ida E.	CKD 40	260	CKD 31	182	CKD 31	139	CKD 31	190
#11599	8/9/78	Blain, (Small Estate)	Frank R.						CKD 31	140		
#11684	3/16/79	Blackson (Small Estate)		Lucy Virginia			CKD 33	191				

# GENERAL INDEX — Register of Wills for Talbot County, Maryland

REG. U.S. PAT. OFFICE *Case-Mark* County Indexes Since 1888  
An Identifying Trade Mark

 To locate names, open at SURNAME INITIAL TAB and refer to Buff Sub-index sheet for page reference.

COTTCO UNIVERSAL INDEX No. 1-1  
Copyright 1933 A-122659

Initial  
Court  
Date

## NAME OF DECEASED

SURNAMES

GIVEN NAMES  
ABCDEFGHIH

GIVEN NAMES  
IJKLMNO

GIVEN NAMES  
PQRSTUVWXYZ

WILLS

INVENTORIES

ADMINISTRATION  
ACCOUNT

DISTRIBUTION  
ACCOUNT

Liber

Folio

Liber

Folio

Liber

Folio

Liber

Folio

# GENERAL INDEX — Register of Wills for Talbot County, Maryland

COTCO UNIVERSAL INDEX No. 1-4  
Copyright 1933 A-122559

To locate names, open at SURNAME INITIAL TAB and refer  
to BuR Sub-Index sheet for page reference.

Made by The Cott Index Company, Columbus, Ohio  
Sold by The Paul Company, Baltimore, Md.

## NAME OF DECEASED

YEAR	NAME OF DECEASED			WILLS		INVENTORIES		ADMINISTRATION ACCOUNT		DISTRIBUTION ACCOUNT		
	SURNAMES	GIVEN NAMES ABCDEFGHIJ	GIVEN NAMES KLMNOP	GIVEN NAMES QRSTUVWXYZ	Liber	Folio	Liber	Folio	Liber	Folio	Liber	Folio
#9699 1/5/65	Boger	Frederick			RRS 33	372	RRS 44	19	RRS 17	411	RRS 17	412
FEBRUARY 1, 1966 - Except for the Wills record book, all references hereinafter entered are to the "Decedents Proceedings" record book, unless otherwise indicated.												
(FOR RECORD ONLY) #11563	4/29/69	Bolton, Sr. (No Administration #2022).		William P.			HRW 7	446				
	5/4/78	Boles,		Warren C.	CKD 40	421	CKD 31	552	CKD 31	554	CKD 31	555

Initial  
Court  
Date





# GENERAL INDEX — Register of Wills for Talbot County, Maryland

COTTO UNIVERSAL INDEX No. 1-4  
Copyright 1933 A-122569

To locate names, open at SURNAME INITIAL TAB and refer  
to Buff Sub-index sheet for page reference.

Made by The Cott Index Company, Columbus, Ohio  
Sold by The Paul Company, Baltimore, Md.

YEAR	NAME OF DECEASED				WILLS		INVENTORIES		ADMINISTRATION ACCOUNT		DISTRIBUTION ACCOUNT		
	SURNAME	GIVEN NAMES ABCDEFGHIJ	GIVEN NAMES KLMNO	GIVEN NAMES PQRSTUVWXYZ	Liber	Folio	Liber	Folio	Liber	Folio	Liber	Folio	
Guardianship G-571	1955	Borga (infant)		Pete James			RRS	34.357					
Guardianship G-572	1955	Borga (infant)		Jerry Vincent			RRS	34.355					
							RRS	42-233		RRS	17	263	
#9545	1963	Borden-Smith		Edith N.	RRS	32 594	RRS	42 192		RRS	17	475	
							RRS	43 387		RRS	17	476	
FEBRUARY 1, 1966 - Except for the Wills record book, all references hereinafter entered are to the "Decedents Proceedings" record book, unless otherwise indicated.													
	Initial Court Date												
#9940	12/27/66	Borga,		Alex	RRS	34 435	HNW	3 451		HNW	3 466		
FOR RECORD ONLY	1/9/68	Borga (No Administration #1082)		Marta Cecelia			HNW	4 134					
#10362	12/16/69	Bonney		Caroline Kemp	HNW	36 326	HNW	12 181	HNW	12 188	HNW	12 189	
							HNW	25 323	HNW	25 327	HNW	25 327	
#11007	8/29/74	Borden-Smith,		Marcus M.	HNW	38 432	HNW	25 318	HNW	25 329	HNW	25 331	
#11104	4/28/75	Bonney,		Anna D.	HNW	39 44	HNW	24 513					
							HNW	24 522	HNW	24 529	HNW	24 530	
#11639	11/17/78	Bonine, Jr.		Charles E.	CKD	40 667	CKD	37 436		CKD	37 447	CKD	37 448
							CKD	37 439					



# GENERAL INDEX — Register of Wills for Talbot County, Maryland

COTCO UNIVERSAL INDEX No. 1-4  
Copyright 1953 A-122589

To locate names, open at SURNAME INITIAL TAB and refer to Buff Sub-index sheet for page reference.

Made by The Cott Index Company, Columbus, Ohio  
Sold by The Paul Company, Baltimore, Md.

## NAME OF DECEASED

YEAR	NAME OF DECEASED				WILLS		INVENTORIES		ADMINISTRATION ACCOUNT		DISTRIBUTION ACCOUNT	
	SURNAMES	GIVEN NAMES ABCDEFGHIJ	GIVEN NAMES KLMNO	GIVEN NAMES PQRSTUVWXYZ	Liber	Folio	Liber	Folio	Liber	Folio	Liber	Folio
RECORD ONLY	1956	Boyles	(No Adm. #574) (Motor Vehicle)	Arthur			RRS 35	36				
#8724	1956	Bower		William Henry	RRS 29	247	RRS 35	312	RRS 13	176	RRS 13	181
#8693	1956	Bowden		George Harper			RRS 35	330	RRS 12	368	RRS 12	368
#8782	1957	Boyles		Frank W.			RRS 36	18	RRS 13	96	RRS 13	97
#8724 Con't	1956	Bower		William Henry	RRS 29	247	RRS 35	412	RRS 13	179	RRS 13	184
#9060	1959	Bowman		Ida Wright	RRS 31	60	RRS 38	304	RRS 15	109	RRS 15	110
#9076	1959	Bowles		Margaret V.			RRS 38	327	RRS 15	18	RRS 15	18
#9203	1961	Bowman		Charles William	RRS 31	489	RRS 39	403	RRS 15	467	RRS 15	469
#9291	1961	Bowerfind		Frances	RRS 31	413	RRS 40	420	RRS 16	494	RRS 16	495
FOR RE- CORD ONLY	1962	Boyce	No Adm. #787)	Rosie Lee			RRS 40	557	RRS 15	552	RRS 15	557
#9410	1962	Bowser (Small Estate)		James Edward			RRS 41	137				
FEBRUARY 1, 1966 - Except for the Wills record book, all references hereinafter entered are to the												
"Decedents Proceedings" record book, unless otherwise indicated.												
Initial Court Date												
#9913	10/4/66	Bottiger		William	RRS 34	364	HNW 5	623	HNW 5	629	HNW 5	630
#9996		Bowling (Small Estate)		Ray					HNW 2	605		
#10022	7/25/67	Bowman		Ida R.	HNW 35	38	HNW 4	352	HNW 4	357	HNW 4	359
#10029	8/1/67	Bowman		Edward H.			HNW 4	344	HNW 4	346	HNW 4	346
#10111	2/20/68	Bosse		Wilhelmine A/ Paul F. Jr. Paul F. a/k/a	HNW 35	326	HNW 6	274	HNW 6	281	HNW 6	282
#10137	4/23/68	Bosse (Small Estate)							HNW 5	372		
#10252	3/11/69	Boyd		Elsie G.	HNW 36	44	HNW 12	320	HNW 12	335	HNW 12	337
#10524	3/29/71	Bowling,		Richard Jennings	HNW 37	76	HNW 17	444	HNW 17	451	HNW 17	452
#10634	1/6/72	Boulden (Small Estate)		Daniel					HNW 14	454		
#10686	5/30/72	Boyce,		Mary			HNW 13	267	HNW 13	270	HNW 13	270
(FOR RECORD ONLY)		Bosse, (No Adm. #4018)		Paul H. W.			HNW 20	489	HNW 20	490		
#11025	10/10/74	Bowen, (Small Estate)		William Henry					HNW 22	401		
#11031	11/14/74	Boyle		John W.	HNW 38	477	HNW 24	204	HNW 24	209	HNW 24	210
ONLY) (FOR RECORD ONLY)	11/20/76	Bowser		Thomas	HNW 39	263						
#11742	6/8/79	Bowser (Small Estate)		Maurice					CKD35	135		

See 3  
184 space  
down



# GENERAL INDEX — Register of Wills for Talbot County, Maryland

COTTO UNIVERSAL INDEX No. 1-4  
Copyright 1937 A-122539

To locate names, open at SURNAME INITIAL TAB and refer  
to Buff Sub-index sheet for page reference.

Made by The Cott Index Company, Columbus, Ohio  
Sold by The Paul Company, Baltimore, Md.

YEAR	NAME OF DECEASED			WILLS		INVENTORIES		ADMINISTRATION ACCOUNT		DISTRIBUTION ACCOUNT		
	SURNAMES	GIVEN NAMES ABCDEFGHIJ	GIVEN NAMES KLMNOP	GIVEN NAMES QRSTUVWXYZ	Liber	Folio	Liber	Folio	Liber	Folio	Liber	Folio
FOR RECORD ONLY	1959	Brandow	(No Adm. #654) (Transferred Within Two Years).	William P.			RRS 38 251					
FOR RECORD ONLY	1962	Bratton,	(No Adm. #779)	Mary L.			RRS 41 21		RRS 16 485			
#9504	1963	Bradley		Frank Merrill			RRS 41-570				RRS 16 485	
FEBRUARY 1, 1966 - Except for the Wills record book, all references hereinafter entered are to the "Decedents Proceedings" record book, unless otherwise indicated.												
	Initial Court Date											
#9914	10/4/66	Brauer, Ethel M,					RRS 34 368	HNW 2 403 HNW 2 404	HNW 2 470		HNW 2 472	
#10023	7/25/67	Bradley		Wendell Phillips				HNW 6 405	HNW 6 411		HNW 6 413	
#10415	5/12/70	Bradford,		Christine Bannerman			HNW 36 464	HNW 11 566	HNW 11 571		HNW 11 572	
#10878	10/16/73	Bray,		Helen S.			HNW 38 227	HNW 21 634	HNW 21 641		HNW 21 642	
#11202	2/17/76	Bradford,		William Werner			HNW 39 225	CKD 28 31	CKD 28 40 CKD 28 50		CKD 28 43 CKD 28 51	
#11268	6/30/76	Bradley,		Mildred Neal				CKD 27 132	CKD 27 137		CKD 27 138	
#11593	7/13/78	Brash, Jr. (Small Est.)		David Francis			CKD 40 502		CKD 33 590			





# GENERAL INDEX — Register of Wills for Talbot County, Maryland

REG. U.S. PAT. OFF. *Chester* County Indexes Since 1838  
An Identifying Trade Mark

To locate names, open at SURNAME INITIAL TAB and refer to Buff Sub-Index sheet for page reference.

COTTCO UNIVERSAL INDEX No. 1-4  
Copyright 1933 A-122659

Initial  
Court  
Date

## NAME OF DECEASED

SURNAMES

GIVEN NAMES  
ABCDEFGHIJ

GIVEN NAMES  
KLMNO

GIVEN NAMES  
PQRSTUVWXYZ

WILLS

INVENTORIES

ADMINISTRATION  
ACCOUNT

DISTRIBUTION  
ACCOUNT

Liber Folio

Liber Folio

Liber Folio

Liber Folio



# GENERAL INDEX - Register of Wills for Talbot County, Maryland

COTTCO UNIVERSAL INDEX No. 1-4  
Copyright 1937 A-422553

To locate names, open at SURNAME INITIAL TAB and refer to Buff Sub-Index sheet for page reference.

Made by The Cott Index Company, Columbus, Ohio  
Sold by The Paul Company, Baltimore, Md.

YEAR	NAME OF DECEASED				WILLS		INVENTORIES		ADMINISTRATION ACCOUNT		DISTRIBUTION ACCOUNT	
	SURNAMES	GIVEN NAMES ABCDEFGHIJ	GIVEN NAMES KLMNO	GIVEN NAMES PQRSTUVWXYZ	Liber	Folio	Liber	Folio	Liber	Folio	Liber	Folio
#8518 RECORD ONLY	1954	Bromfield		May Powell	RRS 28	205	RRS 33	436 299	RRS 11	452	RRS 11	454
#8518 RECORD ONLY	1954	Brooks	(No Adm. #508)	Mamie D. W.			RRS 33	324				
#8518 RECORD ONLY	1954	Brooks	(No Adm. #608)	George E. McC.			RRS 33	410				
#8721	1956	Brooks		Beulah D.				157 RRS 35 159	RRS 12	435	RRS 12	435
#8781	1957	Brooks		Lillian May Hale	RRS 29	356	RRS 36	243	RRS 13	200	RRS 13	201
#8806	7/16/57	Brooks		Hester C. (Cross file only see: Johnson)					RRS 13	24		
#8810	1957	Brooks - (Small Estate)		May R.								
#8758	1957	Brown		William Wolfred			RRS 36	161	RRS 14	278	RRS 14	278
#9005	1959	Brown - (Small Estate)		Marcellus					RRS 14	82		
#9023	1959	Brooks - (Small Estate)	Elmer						RRS 14	178		
#9090	1960	Brooks		Rosabell Warren	RRS 31	141	RRS 39	154	RRS 15	159	RRS 15	159
#9176	1960	Brooks - (Small Estate)	Cecil S.						RRS 15	43		
FOR RECORD ONLY	1961	Brown - (Motor Vehicle)	(No Adm. #714)	William Richard			RRS 39	298				
#9385	1962	Brooks (Small Estate)		Mabel					RRS 16	16		
FOR RECORD ONLY	1963	Brooks (Joint Taxable)	(No Adm. #810)	Raymond S.			RRS 41	408				
#9625	1964	Brown (Small Estate)		Lawton G.					RRS 17	79		
#9759	1965	Brooks		Ida Harris	RRS 33	505			(CONTINUED BELOW)			
FEBRUARY 1, 1966 - Except for the Wills record book, all references hereinafter entered are to the												
"Decedents Proceedings" record book, unless otherwise indicated.												
#9871	5/24/66	Brooks		James B.			HNW 2	236	HNW 2	262	HNW 2	263
#9875	6/14/66	Brooks (Small Estate)	Horace						RRS 1	300		
#9759		Brooks (Brought Forward)		Ida Harris			RRS 1	591	RRS 1	595	RRS 1	595
#10001	5/31/67	Brown	Alfred		RRS 34	576			HNW 2	615		
#10000	5/31/67	Brooks		Isaiah	RRS 34	599	HNW 4	266	HNW 4	268	HNW 4	268
#10060	10/24/67	Bromfield	Edward T.		HNW 35	145	HNW 8	643	HNW 8	647	HNW 8	649
#10120	3/12/68	Brooks	Eugene S.		HNW 35	345	HNW 8	538	HNW 8	651	HNW 8	652
#10117	3/12/68	Brown, (Small Estate)	Gustavus A.						HNW 3	541	HNW 3	542
#10179	7/23/68	Brooks (FOR RECORD ONLY)	(No Administration #1096)	Mary Jane			HNW 5	594	HNW 5	60		
#10193	3/6/68	Brooks (Small Estate)		Roger A.					HNW 5	645		
#10219	12/17/68	Brooks (Small Estate)	Clarence Edward	Sylvia I.					HNW 6	531		
#10205	12/10/68	Brooks (Small Estate)	Clarence a/k/a						HNW 7	127		
#10291	10/22/68	Brooks,		Isaiah			HNW 7	465	HNW 7	467		
#10737	6/17/69	Brooks		Maude B.	HNW 36	149			HNW 9	338	HNW 9	339
#10737	11/3/72	Brooks (Small Estate)		Mary L.					HNW 17	514		
#10737	12/7/72	Brower (For Record Only)	(No Administration #3075)	Thomas	HNW 39	268	HNW 17	658				

joint  
Rosabell  
joint  
Warren

GENERAL INDEX - Register of Wills for Talbot County, Maryland

REG. U.S. PAT. OFF. County Indexes Since 1888 An Identifying Trade Mark

To locate names, open at SURNAME INITIAL TAB and refer to Duff Sub-Index sheet for page reference.

COTTCO UNIVERSAL INDEX No. 1-4 Copyright 1933 A-122569

Initial Court Date	NAME OF DECEASED			WILLS		INVENTORIES		ADMINISTRATION ACCOUNT		DISTRIBUTION ACCOUNT		
	SURNAMES	GIVEN NAMES ABCDEFGH	GIVEN NAMES IJKLMNO	GIVEN NAMES PQRSTUWXYZ	Liber	Folio	Liber	Folio	Liber	Folio	Liber	Folio
#10766	1/26/73	Brown, (Small Estate)		Paul J.	-		CKD 29 493		CKD 29 497	HNW 18 188	CKD 29 497	
#10751	12/13/72	Brooks,	McKinley		-		HNW 19 31		HNW 19 35	HNW 19 35	HNW 19 35	
&#11564 #10973	5/13/74	Brooks (Small Estate)	Clarence Carter						HNW 21 356			
#10835	6/22/73	Brown, Jr.		Norman Burton, Jr.	-		HNW 21 573		HNW 21 577	HNW 21 578	HNW 21 578	
#11072	3/3/75	Brooks, (Small Estate)		Wilbur Grant					HNW 23 283			
#11370	4/14/77	Brown (Small Estate)		Lona B.					CKD 27 688			
#11393	5/26/77	Brooks,	George W.		HNW 39 609		HNW 39 609		CKD 31 61		CKD 31 62	
	6/20/77	Brooks, (No Administration #5076) (For Record Only)	Carroll Albert				CKD 28 246					
#11396	6/10/77	Brooks,		John C.	-		CKD 31 69		CKD 31 72	CKD 31 72	CKD 31 72	
&#11564 #10973	5/3/78	Brooks,	Clarence C.		-		CKD 31 49		CKD 31 52	CKD 39 52	CKD 39 52	
#11617	9/18/78	Brown,		Ollie M.	CKD 40 565		CKD 33 200		CKD33 202	CKD 33 202	CKD 33 202	
#11649	12/7/78	Brown,		John Marshall Gest	CKD 40 688		CKD34 510		CKD34 516	CKD34 517	CKD34 517	

# GENERAL INDEX - Register of Wills for Talbot County, Maryland

COTTCO UNIVERSAL INDEX No. 1-4  
Copyright 1933 A-122659

To locate names, open at SURNAME INITIAL TAB and refer to Buff Sub-Index sheet for page reference.

Made by The Cott Index Company, Columbus, Ohio  
Sold by The Paul Company, Baltimore, Md.

YEAR	NAME OF DECEASED				WILLS		INVENTORIES		ADMINISTRATION ACCOUNT		DISTRIBUTION ACCOUNT	
	SURNAMES	GIVEN NAMES ABCDEFGHIJ	GIVEN NAMES KLMNOP	GIVEN NAMES QRSTUVWXYZ	Liber	Folio	Liber	Folio	Liber	Folio	Liber	Folio
#8611	1955	Brundage		Norman L.	RRS 28	497	RRS 35	347	RRS 12	381	RRS 12	381
#9358	1962	Brumbaugh (Small Estate)		John Howard					RRS 15	535		
FOR RECORD ONLY	1962	Brummell (Motor Vehicle)	Arthur	(No Adm. #790)					RRS 41	105		
#9517	1963	Brumwell (Small Estate)		Lottie Frances	RRS 32	540			RRS 16	347		
#9473	1964	Brummell	Donna Lee						RRS 17	52	RRS 17	52

FEBRUARY 1, 1966 - Except for the Wills record book, all references hereinafter entered are to the

Initial Court Date

"Decedents Proceedings" record book, unless otherwise indicated.

#10924	1/15/74	Brummell (Small Estate)		Martha O.					HNW 21	60		
#11054	1/8/75	Brummel, (Small Estate)		Vera J.	HNW 38	547			HNW 23	530		

# GENERAL INDEX — Register of Wills for Talbot County, Maryland

REG. U.S. PAT. OFF. County Indexes Since 1888  
An Identifying Trade Mark

To locate names, open at SURNAME INITIAL, TAB and refer  
to Half Sub-Index sheet for page reference.

COTCO UNIVERSAL INDEX No. 1-1  
Copyright 1933 A-122503

Initial  
Court  
Date

## NAME OF DECEASED

SURNAMES

GIVEN NAMES  
A B C D E F G H

GIVEN NAMES  
I J K L M N O

GIVEN NAMES  
P Q R S T U V W X Y Z

WILLS

INVENTORIES

ADMINISTRATION  
ACCOUNT

DISTRIBUTION  
ACCOUNT

Liber

Folio

Liber

Folio

Liber

Folio

Liber

Folio

# GENERAL INDEX — Register of Wills for Talbot County, Maryland

COTCO UNIVERSAL INDEX No. 1-4  
Copyright 1933 A-122669

To locate names, open at SURNAME INITIAL TAB and refer to Buff Sub-Index sheet for page reference.

Made by The Cott Index Company, Columbus, Ohio  
Sold by The Paul Company, Baltimore, Md.

YEAR	NAME OF DECEASED				WILLS		INVENTORIES		ADMINISTRATION ACCOUNT		DISTRIBUTION ACCOUNT	
	SURNAMES	GIVEN NAMES ABCDEFGHIJ	GIVEN NAMES KLMNOP	GIVEN NAMES QRSTUVWXYZ	Liber	Folio	Liber	Folio	Liber	Folio	Liber	Folio
#8487	1954	Butterworth	Angela		RRS 28	134	RRS 33	102	RRS 11	463	RRS 12	4
#8646	1955	Burns		Sadie B.	RRS 29	75	RRS 34	331 335	RRS 12	372	RRS 12	375
#8691	1956	Butler (Small Estate)	Calvin P.						RRS 12	242		
#8766	1957	Burke	Clara M.		RRS 29	336	RRS 34	431 434	RRS 13	189	RRS 13	190
#8805	1957	Buck	Edward R.		RRS 29	423	RRS 36	95	RRS 13	346	RRS 13	346
#8865	1958	Burgess	Harley C.		RRS 30	74	RRS 36	370	RRS 13	418	RRS 13	418
RECORD ONLY	1958	Burton (No Adm. #631) (motor vehicle)		Perry			RRS 36	397	RRS 14	293	RRS 14	297
#8928	1958	Burroughs	Davis C.		RRS 30	198	RRS 37	116 306 331				
#8938	1958	Burgess	Earl C.		RRS 30	225	RRS 37	112 114	RRS 14	193	RRS 14	193
#8975	1958	Byerly, Oscar Kenneth, Sr., a.k.a. O Kenneth Byerly, a.k.a. O.K./		Byerly	RRS 30	294	RRS 37	356	RRS 14	225	RRS 14	225
#8997	1959	Buck	Bethine A.		RRS 30	395	RRS 37	417 209 291	RRS 16	21	RRS 16	22
#9041	1959	Butler		Mary L.	RRS 31	1	RRS 38	294	RRS 15	23	RRS 15	25
#8799	1960	Burke		Jane Bedella			RRS 38	471	RRS 14	370	RRS 14	370
FOR RECORD ONLY	1961	Burkett (No Adm. #715)	Lola H. (joint taxable personal and real				RRS 39	300 302				
FOR RECORD ONLY	1961	Burrows (No Adm. #732)	Lola L. (joint taxable)				RRS 40	165 167 168	RRS 15	275		
#9265	1961	Burrows (Small Estate)		William J.			RRS 41	385	RRS 16	325	RRS 16	326
#9421	1962	Buffett		Walter	RRS 32	349						
#9461	1963	Burroughs	Gertrude		RRS 32	422	RRS 42	142	RRS 16	433	RRS 16	433
FEBRUARY 1, 1966 - Except for the Wills record book, all references hereinafter entered are to the												
Initial Court Date "Decedents Proceedings" record book, unless otherwise indicated.												
#6932		Burt	George W.		JAS 24	121	JAS 24	460	HNW 2	11	HNW 2	12
For Record only	1/31/67	Burkhardt, (No Administration #1022)	Maude						HNW 2	129		
For Record only	1/31/67	Burkhardt, (No Administration #1023)		William I					HNW 2	131		
#10103	2/6/68	Burrows		Terrence M.	HNW 35	293	HNW 8	153 157	HNW 8	180 185	HNW 8	183 186
#10299	7/1/69	Bullen (Sm. Est.)	Lawrence						HNW 8	187		
#10324	9/30/69	Lundy (Small Estate)	Bessie Rebecca						HNW 3	532		
#10378	1/28/70	Butler		Robert Francis	HNW 36	354	HNW 13	273	HNW 13	277	HNW 13	278
#10362	1/13/70	Butler	Charles Edward						HNW 11	8	HNW 11	9
#10279	5/20/69	Butler (Small Estate)	Emma						HNW 11	94		
#10463	9/24/70	Byrd,	Amanda E.		HNW 36	575	HNW 22	261	HNW 22	263	HNW 22,	263
#10444	8/25/70	Burton,		James A.			HNW 14	162	HNW 14	165	HNW 14	165
#10445	8/25/70	Burton,	Charles Hilton				HNW 14	169 171	HNW 14	175	HNW 14	175
#10813	4/23/73	Buse,	Elliott		HNW 38	73	HNW 20	373	HNW 20	335	HNW 20	337
#10997	7/24/74	Buskirk (Small Estate)		Sterling J.	HNW 38	407			HNW 22	286 644		
#11118	5/12/75	Bullock (Small Estate)	Edith P.						HNW 23	621		

GENERAL INDEX — Register of Wills for Talbot County, Maryland

REG. U. S. PAT. OFFICE *Chemical* County Indexed Since 1888 An Identifying Trade Mark

To locate names, open at SURNAME INITIAL TAB and refer to Buff Sub-Index sheet for page reference.

COTTCO UNIVERSAL INDEX No. 1-4 Copyright 1933 A-122539

Initial Court Date	NAME OF DECEASED				WILLS		INVENTORIES		ADMINISTRATION ACCOUNT		DISTRIBUTION ACCOUNT	
	SURNAMERS	GIVEN NAMES ABCDEFGH	GIVEN NAMES IJKLMNO	GIVEN NAMES PQRSTUVWXYZ	Liber	Folio	Liber	Folio	Liber	Folio	Liber	Folio
#11152 8/18/75	Bunnell, Jr.	Alfred R.			HNW 39	123	HNW 26	76	HNW 26	79	HNW 26	80
#11299 11/12/76	Burchett, (Small Estate)			Ruth E.					HNW 26	650		
#11358 3/21/77	Bullard,		May V.		HNW 39	523	CKD 29	08	CKD 29	107	CKD 29	107
#11611 9/5/78	Bunce,	Donald A.			CKD 40	525	CKD34	417	CKD34	428	CKD34	429
#11735 5/25/79	Burton, (Small Estate)			Samuel Grant					CKD33	740		

# GENERAL INDEX — Register of Wills for Talbot County, Maryland

COTTO UNIVERSAL INDEX No. 1-4  
Copyright 1933 A-122659

To locate names, open at SURNAME INITIAL TAB and refer to Ball Sub-Index sheet for page reference.

Made by The Cott Index Company, Columbus, Ohio  
Sold by The Paul Company, Baltimore, Md.

YEAR	NAME OF DECEASED				WILLS		INVENTORIES		ADMINISTRATION ACCOUNT		DISTRIBUTION ACCOUNT	
	SURNAMES	GIVEN NAMES ABCDEFGHIJ	GIVEN NAMES JKLMNO	GIVEN NAMES PQRSTUVWXYZ	Liber	Folio	Liber	Folio	Liber	Folio	Liber	Folio
#8477	1954	Camper	(Carried Forward)	John Mortimer	RRS 28	93	RRS 33	124	RRS 11	235	RRS 11	236
#8546	1954	Caldwell	Ethel M.		RRS 28	482	RRS 33	449	RRS 12	37	RRS 12	38
#8588	1954	Caldwell		Melvin S.	RRS 28	327	RRS 34	405	RRS 12	217	RRS 12	217
#8417	1955	Callahan		J. Raymond			RRS 32	178	RRS 12	100	RRS 12	101
#8820	1957	Campbell	(See below)	Milton			RRS 32	382	RRS 13	218	RRS 13	222
#8930	1958	Camper		Levin J.	RRS 29	449	RRS 36	294	RRS 13	328	RRS 13	370
#8949	1958	Campbell	(Small Estate)	Robert C.	RRS 30	211	RRS 37	122	RRS 14	84	RRS 14	85
#8820	1957	Campbell		Milton			RRS 38	440	RRS 13	480	RRS 13	480
#9096	1959	Campbell	Elliott Muse		RRS 29	449	RRS 39	443	RRS 14	343	RRS 14	350
#8767	1959	Caldwell	Cordelia M.				RRS 39	15	RRS 15	530	RRS 15	530
#9142	1960	Campbell	Bessie L.		RRS 31	156	RRS 39	15	RRS 15	151	RRS 15	153
#9144	1960	Campbell		James J., Jr.			RRS 38	443	RRS 15	92	RRS 15	92
#9164	1960	Callahan	Frances W.		RRS 31	275	RRS 40	170	RRS 15	289	RRS 15	290
#9228	1961	Callahan (Small Estate)		William Paul	RRS 31	275	RRS 40	173	RRS 16	253	RRS 16	254
#8477	1961	Camper		J. Mortimer			RRS 39	239	RRS 15	314	RRS 15	314
#9242	1962	Caldwell		William Thomas	RRS 31	280	RRS 39	248	RRS 17	1	RRS 17	1
#9381	1962	Callahan (Small Estate)	Ardie E.				RRS 40	206				
#9688	1964	Callahan (Small Estate)		Thomas	RRS 31	327	RRS 39	234	RRS 15	195	RRS 15	195
FOR RECORD ONLY	1965	Callahan (No Adm. #905) (Motor Vehicle)	Charles				RRS 39	237	RRS 15	181		
#9643	1965	Caldwell		Perry E.			RRS 40	399	RRS 15	200	RRS 15	200
							RRS 40	399	RRS 15	474	RRS 15	475
							RRS 41	96	RRS 16	18		
									RRS 17	224		
							RRS 43	406				
							RRS 43	611	RRS 17	373	RRS 17	373

FEBRUARY 1, 1966 - Except for the Wills record book, all references hereinafter entered are to the "Decedents Proceedings" record book, unless otherwise indicated.

#9831	3/8/66	Callahan (Small Estate)	Herald G. (a/k/a Herald Gilbert)	RRS 34	105	CKD57	141	RRS 1	85		
	1/22/85	Amended		RRS 1	582			RRS 1	589	RRS 1	590
#9839	3/29/66	Callahan	J. Parker	RRS 34	134	RRS 1	585	CKD57	137		
#9908	9/20/66	Callahan				HNW 3	293	HNW 3	299	HNW 3	300
			Ruth C.			HNW 3	291				
#10129	4/2/63	Cahoon,	Lenore P owell	HNW 35	360	HNW 6	462	HNW 6	464	HNW 6	466
						HNW 6	459				
#10292	6/17/69	Calloway	David Earl			HNW 9	362	HNW 9	372	HNW 9	374
						HNW 9	365				
						HNW 9	369				
#10388	2/17/70	Callahan,				HNW 13	77	HNW 13	82	HNW 13	82
			Raymond A.								
#10639	1/17/72	Camper,	Elva L.	HNW 37	354	HNW 18	539	HNW 18	553	HNW 18	554
#10647	2/3/72	Calaway, (Small Estate)	Bertie E.	HNW 37	367			HNW 14	623		
						HNW 18	373	HNW 18	330	HNW 18	330
#10679	4/12/72	Callahan,	G. Carroll a/k/a George Carroll	HNW 37	436	HNW 18	375	HNW 18	330	HNW 18	331
#10874	10/5/73	Camper (Small Estate)	Mary					HNW 20	37		
#10866	9/11/73	Caldwell, (Small Estate)	James O.			HNW 20	491	HNW 20	491		
#10929	1/24/74	Camper,	Victor V.	HNW 38	279	HNW 22	295	HNW 22	297	HNW 22	298

# GENERAL INDEX — Register of Wills for Talbot County, Maryland

EST. 1838  
PAT. OFFICE *Callahan* County Indexes Since 1838  
An Identifying Trade Mark

To locate names, open at SURNAME INITIAL, TAB and refer to Best Sub-index sheet for page reference.

COTTCO UNIVERSAL INDEX No. 1-1  
Copyright 1933 A-122659

Initial Court Date	NAME OF DECEASED				WILLS		INVENTORIES		ADMINISTRATION ACCOUNT		DISTRIBUTION ACCOUNT	
	SURNAMING	GIVEN NAMES		GIVEN NAMES	Liber	Folio	Liber	Folio	Liber	Folio	Liber	Folio
		ABCDEFGHI	JKLMNO									
#10912	12/23/73	Callahan,	Charles	Emmitt	-		HNW 22	435	HNW 22	439	HNW 22	439
#10968	4/30/74	Callahan,	Alphonsa	E.	-		HNW 23	700	HNW 23	705	HNW 23	706
#11424	8/10/77	Callahan, (Small Est.)		Lucinda	HNW 39	707	CKD 30	298	CKD 30	303	CKD 30	304
			N.A.#5094				CKD 29	72				
	10/5/77	Caldwell (FOR RECORD ONLY)	Beulah	C.								
#11627	10/19/78	Caldwell (Small Estate)		Syrenus	CKD 40	596			CKD34	404		
#11653	12/21/78	Cade, Herman Hare	Herman	Hare	CKD40	697	CKD34	197	CKD34	205	CKD34	206



# GENERAL INDEX — Register of Wills for Talbot County, Maryland

COTTCO UNIVERSAL INDEX No. 1-4  
Copyright 1937 A-122559

To locate names, open at SURNAME INITIAL TAB and refer  
to Buff Sub-Index sheet for page reference.

Made by The Cotti Index Company, Columbus, Ohio  
Sold by The Paul Company, Baltimore, Md.

YEAR	NAME OF DECEASED				WILLS		INVENTORIES		ADMINISTRATION ACCOUNT		DISTRIBUTION ACCOUNT			
	SURNAMES	GIVEN NAMES ABCDEFGHIJ	GIVEN NAMES KLMNO	GIVEN NAMES PQRSTUVWXYZ	Liber	Folio	Liber	Folio	Liber	Folio	Liber	Folio		
#8415	1954	Carter		R. Franklin	JLS 27	440	RRS 32	285	RRS 32	280	RRS 11	327	RRS 11	330
#8558	1954	Carroll		Wesley J.	RRS 28	298	RRS 33	408 410	RRS 12	15	RRS 12	16		451
#8735	1957	Carroll		M. Ethel			RRS 36	5	RRS 12	449	RRS 12	450		
#8791	1958	Carr		Joseph			RRS 36	483 486	RRS 14	300	RRS 14	300		
#9066	1959	Carter (Small Estate)		William					RRS 14	279				
#9118	1960	Carter (Small Estate)		Nathan T.					RRS 14	422				
#9162	1960	Carmichael		Mayre Larsen	RRS 21	325	RRS 39	467	RRS 15	196	RRS 15	197		
#9370	1962	Cannon (Small Estate)	Elizabeth						RRS 15	569				
#9346	1962	Carter		Ida May			RRS 41	171	RRS 16	547	RRS 17	483	RRS 16	547
#9724	1965	Cary		Van Rensselaer	RRS 33	439	RRS 43	449	RRS 17	483	RRS 17	484		
FEBRUARY 1, 1966 - Except for the Wills record book, all references hereinafter entered are to the Initial Court Date "Decedents Proceedings" record book, unless otherwise indicated.														
#9829	3/1/66	Carr (Small Estate)		Mary J.					RRS 1	106				
FOR RECORD ONLY	3/29/66	Carroll (No Administration #976)	Eugene						RRS 1	113				
FOR RECORD ONLY	7/11/67	Carroll (No Administration #1052)		William M.			HNW 3	102						
#10092	1/16/68	Carroll		Claude E.			HNW 6	595 597	HNW 6	604	HNW 6	605		
#10239	2/4/69	Carpenter		Louise Yocum	HNW 36	20	HNW 9	457 459 461	HNW 9	464	HNW 9	464		
#10258	3/26/69	Carey	Bessie S.		HNW 36	67	HNW 9	68 71	HNW 9	80	HNW 9	81		
#10474	11/4/70	Caplan (Small Estate)		Malcolm F.	HNW 36	589			HNW 11	572				
#10290	6/10/69	Capers,	George						HNW 13	125	HNW 13	125		
#10890	11/6/73	Carroll, (Small Estate)	Harvey Philip						HNW 20	200				
#10944	2/22/74	Cappa, (Small Estate)	Anna P.						HNW 21	64				
#10958	4/9/74	Carroll,		Mary Reid	HNW 38	311	HNW 22	614	HNW 22	619	HNW 22	621		
#10839	6/26/73	Carroll,		Ulysses Frank					HNW 21	455	HNW 21	455		
#11006	8/26/74	Carter, (Small Estate)		James A.					HNW 22	151				
#11172	10/22/75	Carroll,		Myrtle V.	HNW 39	165	HNW 26	29	HNW 26	36	HNW 26	36		
#11341	2/3/77	Carroll,	Celeste B.		CKD 40	72	CKD 30	231 235	CKD 30	238	CKD 30	238		
#11425	8/11/77	Carroll. (Small Estate)		Viola Estelle*					AWA103	549*				
#11466	11/16/77	Carroll,		Walter R.	CKD 40	29	CKD 33	145 307	CKD 33	148	CKD 33	151		
#11531	3/27/78	Cargill,		Jesse T.	CKD 40	351	CKD 31	319	CKD 31	323	CKD 31	324		
#11541	4/12/78	Carroll,	Howard		CKD 40	383	CKD 33	716	CKD 33	720	CKD 33	820(2nd) Accting)	CKD 33	721
#11562	5/3/71	Carroll, (Small Estate)	Charles F.						CKD 30	623				
#11705	4/12/79	Carroll, (Small Estate)		John Thomas					CKD 33	332				
#11681	3/8/79	Carroll (Small Estate)	Eugene, Jr.						CKD 35	566				
#11734	5/24/79	Carpenter, (Small Estate)		Medford Benson, Sr.					CKD 33	744				
									CKD 33	529				



# GENERAL INDEX - Register of Wills for Talbot County, Maryland

COTTCO UNIVERSAL INDEX No. 1-4  
Copyright 1933 A-122669

To locate names, open at SURNAME INITIAL TAB and refer to Buff Sub-Index sheet for page reference.

Made by The Cott Index Company, Columbus, Ohio  
Sold by The Paul Company, Baltimore, Md.

## NAME OF DECEASED

YEAR	SURNAME	NAME OF DECEASED			WILLS		INVENTORIES		ADMINISTRATION ACCOUNT		DISTRIBUTION ACCOUNT	
		GIVEN NAMES ABCDEFGH	GIVEN NAMES IJKLMNO	GIVEN NAMES PQRSTUWXYZ	Liber	Folio	Liber	Folio	Liber	Folio	Liber	Folio
#8535	1954	Caulk		Marion G.	-	-			RRS 11	372	RRS 11	373
#8567	1954	Caulk		Nellie M.	RRS 28	318	RRS 34	38	RRS 12	28	RRS 12	29
#8648	1955	Caulk		Mary E.	RRS 29	81	RRS 34	374	RRS 12	359	RRS 12	360
#8655	1955	Caulk	Alvan R.		RRS 29	108	RRS 35	274	RRS 12	351	RRS 12	352
#8727	1956	Caulk	Ella Eliza		RRS 29	255	RRS 36	12	RRS 12	438	RRS 12	438
#8809	1957	Caulk		James D.	RRS 29	432		148	RRS 13	422	RRS 13	422
#8918	1958	Caulk		William J.	-	-	RRS 37	17	RRS 14	91	RRS 14	93
#8925	1958	Caulk		Margaret P.	RRS 30	194	RRS 37	226	RRS 14	53	RRS 14	54
#9004	1959	Cassidy		James Porter	RRS 30	418	RRS 37	68	RRS 14	435	RRS 14	436
FEBRUARY 1, 1966 - Except for the Wills record book, all references hereinafter entered are to the Initial Court Date "Decedents Proceedings" record book, unless otherwise indicated.												
#9873	6/14/66	Caswell		Jack L.	RRS 34	230	HNW 3	37	HNW 3	42	HNW 3	43
FOR RECORD ONLY	6/20/61	Cassidy, (No Adm. #1051)		Paula L.	HNW 35	9	HNW 3	97				
FOR RECORD ONLY	8/22/67	Caulk	Bessie B. (No Administration #1049)				HNW 3	322				
							HNW 3	326				
#10346	11/18/69	Casson	Edward Russell		HNW 36	291	HNW 12	207	HNW 12	216	HNW 12	217
#10563	6/22/71	Caulk,		Sallie B.	HNW 37	162	HNW 16	253	HNW 16	259	HNW 16	261
#11020	10/1/74	Catterton, Jr. (Small Estate)		John Gordon					HNW 22	354		
#11226	4/6/76	Caulk,	Emma E.		HNW 39	253	HNW 26	780	HNW 26	784	HNW 26	785
#11234	4/19/76	Caulk,	Albert U.		HNW 39	262	CKD 29	609	CKD 29	622	CKD 29	625
Supplemental #11714	7/29/86	Caulk,					CKD 29	613	CKD 29	629	CKD 29	629
	4/30/79	Caulk,		Joseph F., Jr.			CKD64	567	CKD64	571	CKD64	572
							CKD35	262	CKD35	265	CKD35	266



# GENERAL INDEX — Register of Wills for Talbot County, Maryland

COTTO UNIVERSAL INDEX No. 1-4  
Copyright 1957 A-122559

To locate names, open at SURNAME INITIAL TAB and refer to Bufl Sub-index sheet for page reference.

Made by The Cott Index Company, Columbus, Ohio  
Sold by The Paul Company, Baltimore, Md.

YEAR	NAME OF DECEASED				WILLS		INVENTORIES		ADMINISTRATION ACCOUNT		DISTRIBUTION ACCOUNT	
	SURNAMES	GIVEN NAMES ABCDEFGHIJ	GIVEN NAMES KLMNO	GIVEN NAMES PQRSTUVWXYZ	Liber	Folio	Liber	Folio	Liber	Folio	Liber	Folio
#7568	1954	Chaires		Sarah W.			JLS 28 46 JLS 28 47 JLS 28 171		RRS 11 443		HNW 21 36	
#8654	1955	Christopher	Edward R.				RRS 34 338		RRS 12 244		RRS 12 245	
#8604	1956	Chamberlaine		Joseph E. M.			RRS 35 294		RRS 12 348		RRS 12 348	
#8768	1957	Chaplain		Walter	RRS 29 339		RRS 37 404		RRS 14 88		RRS 14 88	
#8367	1957	Chandler	John Rust		JLS 27 352		RRS 31 474		RRS 12 443		RRS 12 445	
#8727	1958	Chester (Small Estate)		Thomas O.					RRS 13 399			
#8940	1958	Chapman		Ruth Wheelock	RRS 30 230		RRS 37 333		RRS 14 381 RRS 14 165		RRS 14 381 RRS 14 165	
FOR RECORD ONLY	1960	Chaires (Joint Taxable)	Eva W. (No Administration #700)						RRS 39 12			
#9308	1962	Chapman		Ruth R.	RRS 32 130				RRS 16 348		RRS 16 348	
#9331	1962	Chance (Small Estate)		Robert Oliver					RRS 15 477			
#9379	1963	Cherbonnier		Lawrence S.					RRS 16 210		RRS 16 211	
#9566	1964	Chase (Small Estate)		Reba A.	RRS 33 44				RRS 16 555		RRS 16 555	
#9619	1964	Cheezum	Grace M.		RRS 33 130				RRS 17 213		RRS 17 214	
	1964	Cheezum (Joint Taxable)	Howard J. (For Record Only - No Administration #868)						RRS 43 51 RRS 43 64			
#9631	1964	Chase	Daniel K.		RRS 33 169			HNW 4 362	HNW 4 362		HNW 4 362	
#9735	1965	Cheezum		William Arthur					RRS 17 324 RRS 44 75 RRS 44 78		RRS 17 324	
#9764	1965	Chandler	Helen Dudley		RRS 33 510							
FEBRUARY 1, 1966 - Except for the Wills record book, all references hereinafter entered are to the												
"Decedents Proceedings" record book, unless otherwise indicated.												
#9822	2/15/66	Chaires		John W.					HNW 3 480 HNW 3 487 HNW 3 504		HNW 3 507 HNW 3 514	HNW 3 511 HNW 3 515
#9764		Chandler (Brought Forward)	Helen Dudley								RRS 1 386	RRS 1 387
For Rec- ord only	2/8/67	Chenault, (No Administration #1029)		Wesley Charles					HNW 2 216			
#9817		Chase	Emma						HNW 2 283		HNW 2 285	HNW 2 285
For Rec- ord only		(No Administration #1057)										
		Channing,	Edward Clarence						HNW 3 239			
#9631		Chase (Brought Forward)	Daniel K.						HNW 4 364 HNW 4 368		HNW 4 374 HNW 4 376	HNW 4 375
FOR RECORD ONLY	5/21/63	Christopher, Jr. (No Administration #1095)		William Earl					HNW 5 259 HNW 5 260			
*#10152	5/21/68	Chase. (See 9th down, next page)*		Joseph E.							HNW 16 365	HNW 16 367
#10295	6/24/69	Christman	Clarence Huntley		HNW 36 158				HNW 16 356		HNW 16 368	HNW 16 369
#10353	12/9/69	Chandor		Peter France	HNW 36 293						HNW 14 439	HNW 14 490
#10420	6/8/70	Cherry		Morris	HNW 36 469				HNW 12 520		HNW 12 523	HNW 12 524
#10434	7/15/70	Christy,		Mary L.	HNW 36 502				HNW 12 348		HNW 12 361	HNW 12 363
#10567	7/2/71	Chance, (Small Estate)	Charles William		HNW 37 189						HNW 13 212	
#10610	11/16/71	Cep, (Small Estate)	Agnes May								HNW 14 186	
#10738	11/10/72	Cherbonnier, (Small Estate)		Philippe Lebon							HNW 18 435 HNW 17 516 CKD35 153	
#10836	6/21/73	Chapman,		John Holbrook	HNW 33 133				HNW 21 496		HNW 21 503	HNW 21 505

(CONTINUED BELOW)

## GENERAL INDEX - Register of Wills for Talbot County, Maryland

REG. U. S. PAT. OFF. *Chambers* County Indexes Since 1888  
An Identifying Trade Mark

To locate names, open at SURNAME INITIAL TAB and refer  
to Buff Sub-Index sheet for page reference.

COTTCO UNIVERSAL INDEX No. 1-4  
Copyright 1933 A-122659

Initial Court Date	NAME OF DECEASED				WILLS		INVENTORIES		ADMINISTRATION ACCOUNT		DISTRIBUTION ACCOUNT	
	SURNAME	GIVEN NAMES ABCDEFGHIJ	GIVEN NAMES KLMNO	GIVEN NAMES PQRSTUVWXYZ	Liber	Folio	Liber	Folio	Liber	Folio	Liber	Folio
#10658 3/2/72	Chambers,			William Avery	-	-			HNW 19	450	HNW 19	450
#10859 8/21/73	Cheezum,	Anna C/			HNW 38	174	HNW 21	146	HNW 21	151	HNW 21	152
#11018 9/26/74	Chester,			Sallie Isabel	-		HNW 23	371	HNW 23	373	HNW 23	373
#11019 9/26/75	Chester,			Solomon Otis	-		HNW 23	378	HNW 23	381	HNW 23	381
#11134 6/27/75	Channing,	Bertha V.			HNW 39	89	HNW 25	342	HNW 25	345	HNW 25	345
#11137 6/30/75	Chappell,	Helen B.			HNW 39	90	HNW 25	209	HNW 25	216	HNW 25	216
#11186 12/15/75	Chase, Sr. (Small Estate)	Harvey Grinage							HNW 25	55		
#11298 10/29/76	Cephus, (Small Estate)	Geraldine							HNW 26	511		
#10152 5/21/68	Chase,		Joseph E.		-		CKD 28	315	CKD 28	317	CKD 28	317
#11402 6/14/77	Chamberlain,			Spencer	-		CKD 30	132	CKD 30	136	CKD 30	136
#11403 6/14/77	Chamberlain,		Mattie		-		CKD 32	711	CKD32	715	CKD32	716
#11458 10/27/77	Chatto (Small Estate)			Thomas E.					CKD 29	498		
#11504 2/8/78	Chance,		Louise Sherwood		-		CKD 31	683	CKD 31	700	CKD 31	702
#11561 5/2/78	Cheezum,	Ada L.			CKD 40	417	CKD 32	64	CKD 32	68	CKD 32	68
#11569 5/19/78	Chester,	Helen			CKD 40	439	CKD37	479	CKD37	489	CKD37	490
#11626 3/19/78	Chatto,		Kathleen S.		CKD 40	593	CKD48	494	CKD48	520	CKD48	522
#11636 11/8/78	Chance,	Elsie M.			CKD 40	639	CKD35	194	CKD35	216	CKD35	219
#11673 2/22/79	Chaffinch, (Small Est.)	Dorothy R.					CKD34	646				

# GENERAL INDEX - Register of Wills for Talbot County, Maryland

COTCO UNIVERSAL INDEX No. 1-4  
Copyright 1937 A-122559

To locate names, open at SURNAME INITIAL TAB and refer to Buff Sub-index sheet for page reference.

Made by The Cott Index Company, Columbus, Ohio  
Sold by The Paul Company, Baltimore, Md.

YEAR	NAME OF DECEASED				WILLS		INVENTORIES		ADMINISTRATION ACCOUNT		DISTRIBUTION ACCOUNT	
	SURNAMES	GIVEN NAMES ABCDEFGHIJ	GIVEN NAMES JKLMNO	GIVEN NAMES PQRSTUVWXYZ	Liber	Folio	Liber	Folio	Liber	Folio	Liber	Folio
#8640	1955	Clark		Lynne S.					RRS 15 306		RRS 15 308	
#8705	6/2/86 1956	Supplemental Clark	Clara H.					RRS 34 306	RRS 15 295	RRS 15 297	RRS 15 297	
#8954	1958	Claggett		Thomas J.				RRS 34 306	RRS 15 295	RRS 15 297	RRS 15 297	
#9300	1962	Clark	Cantwell					RRS 30 258	RRS 38 22	RRS 16 43	RRS 16 44	
#9482	1963	Clark	Elizabeth Bootes					RRS 40 393	RRS 16 292	RRS 16 295	RRS 16 295	
								RRS 32 122	RRS 40 385	RRS 16 368	RRS 16 368	
								RRS 41 459	RRS 16 368	RRS 16 368	RRS 16 368	
								RRS 32 457				
FEBRUARY 1, 1966 - Except for the Wills record book, all references hereinafter entered are to the												
	Initial Court Date	"Decedents Proceedings" record book, unless otherwise indicated.										
#9998	5/31/67	Clark	Edna B.					RRS 34 579	HNW 5 70	HNW 5 73	HNW 5 74	
#10025	7/25/67	Clark	Martha T.					HNW 4 431	HNW 4 433	HNW 4 437	HNW 4 438	
#10085	1/9/68	Clark	Harry					HNW 5 653	HNW 5 656	HNW 5 656	HNW 5 656	
#10614	11/19/71	Clayton,	Mary					HNW 16 245	HNW 16 247	HNW 16 247	HNW 16 248	
#10896	11/20/73	Clark	David					HNW 21 412	HNW 21 414	HNW 21 414	HNW 21 414	
#10484	8/13/70	Clark	Harold Bentley						HNW 24 554	HNW 24 554	HNW 24 554	
#11225	3/30/76	Clark,	Addie N.					CKD 30 312	CKD 30 321	CKD 30 321	CKD 30 321	
#11235	4/20/76	Clark, (Small Estate)	Oscar Hugh Duffey Clark O. H. D. also known as						HNW 25 455			
#11314	12/1/76	Claggett,	Bessie T. a/k/a Elizabeth T.					HNW 39 442	CKD 31 120	CKD 31 129	CKD 31 131	
#11442	9/15/77	Clark,	Margaret					CKD 31 89	CKD 31 95	CKD 31 95	CKD 31 96	
#11746	6/18/79	Clendenning,	Oliver K.					CKD41 237	CKD37 185	CKD37 185	CKD37 185	





# GENERAL INDEX — Register of Wills for Talbot County, Maryland

COTTCO UNIVERSAL INDEX No. 1-4  
Copyright 1957 A-122539

To locate names, open at SURNAME INITIAL TAB and refer to Bufl Sub-Index sheet for page reference.

Made by The Cott Index Company, Columbus, Ohio  
Sold by The Paul Company, Baltimore, Md.

YEAR	NAME OF DECEASED				WILLS		INVENTORIES		ADMINISTRATION ACCOUNT		DISTRIBUTION ACCOUNT	
	SURNAMES	GIVEN NAMES ABCDEFGHIJ	GIVEN NAMES JKLMNO	GIVEN NAMES PQRSTUVWXYZ	Liber	Folio	Liber	Folio	Liber	Folio	Liber	Folio
RECORD ONLY	1954	(No Adm. #506) Coe (For record only)		Marguerite H.	R.R. 28	216	R.R. 33	204				
#8614	1955	Collins	(Small Estate)	Emma					RRS 12	39		
RECORD ONLY	1955	Collins	(No Adm. #541)					RRS 34	223			
RECORD ONLY	1956	Coard	(No Adm. #576)					RRS 35	65			
Original date 1952 #8406	1957	(See Old Indexes) Cohen (Supplemental)		Sarah	JLS27	482	RRS 36	14				
#8752	1957	Collins		Elsie M.			RRS 36	71	RRS 13	49	RRS 13	50
#8835	1957	Collier		Helen Rowens	RRS 30	10	RRS 36	233	RRS 13	421	RRS 13	421
#8888	1958	Cohen		Jacob W.	RRS 30	99	RRS 37	459	RRS 13	335	RRS 13	335
#8962	1958	Collins (Small Estate)		H. Elmer					RRS 13	496		
#8987	1959	Cockey		Adine Dow	RRS 30	366	RRS 38	387	RRS 14	412	RRS 14	413
#8988	1959	Cockey		John Davidson	RRS 30	370	RRS 37	385	RRS 15	234	RRS 15	235
#9026	1959	Collison (Small Estate)		Nettie					RRS 14	414	RRS 14	416
RECORD ONLY	1959	Codington (Motor Vehicle)		Harry Weed			RRS 38	289				
#9081	1959	Cohen		David	RRS 31	119	RRS 38	374	RRS 15	81	RRS 15	82
#9281	1961	Conomos		a/k/a Ioani N. Megalconomos John	RRS 32	59	RRS 40	504	RRS 17	285	RRS 17	285
#9282	1961	Conomos		a/k/a Bettina Megalconomos Bettina	RRS 32	59			RRS 16	361	RRS 16	361
#9365	1962	Cohee		Raymond L.			RRS 41	13	RRS 16	208	RRS 16	209
#9380	1962	Collins		Shirley V.			RRS 41	15				
#9512	1963	Colburn		Charles F.	RRS 33	115	RRS 42	313	RRS 16	139	RRS 16	140
#9526	1963	Codington (Small Estate)		Mary Frances	RRS 32	521	RRS 43	84	RRS 17	115	RRS 17	115
RECORD ONLY	1964	Collins (Motor Vehicle)		Frank Edward					RRS 16	358		
#9599	1964	Collins (Small Estate)		William Edward			RRS 42	259	RRS 17	62		
#9690	1964	Coburn		Vashti W.	RRS 33	335	RRS 43	412	RRS 17	452	RRS 17	452
#9698	1965	Coffin		Louis F.	RRS 33	369	(CONTINUED BELOW)					
#9720	1965	Collins		Elwood F.			RRS 43	464	RRS 17	448	RRS 17	448
	1965	Collison (Joint Taxable)		Mary M.			RRS 43	465				
#9758	1965	Cohen		Pearl	RRS 33	515	RRS 43	612				
							RRS 43	614				
							RRS 44	66				
							44	71	(CONTINUED BELOW)			
							44	73				
FEBRUARY 1, 1966 - Except for the Wills record book, all references hereinafter entered are to the												
"Decedents Proceedings" record book, unless otherwise indicated.												
#9758		Cohen (Brought Forward)		Pearl					RRS 1	100	RRS 1	101
#9698		Coffin (Brought Forward)		Louis F.					RRS 1	115	RRS 1	126
#9910	9/27/66	Collins		Richard Earl			HNW 2	549	HNW 2	557	HNW 2	557
#9925	11/1/66	Collison		Charles Clayton (a/k/a Charles Clayland)	HNW 35	27	HNW 3	212	HNW 3	217	HNW 3	217
#10008	6/25/67	Collins		Frank E. (Small Estate)			HNW 3	210	HNW 3	217	HNW 3	217
							HNW 3	57				

# GENERAL INDEX - Register of Wills for Talbot County, Maryland

REG. U. S. PAT. OFFICE *Chemical* County Indexes Since 1888 An Identifying Trade Mark

To locate names, open at SURNAME INITIAL TAB and refer to Buff Sub-Index sheet for page reference.

COTTCO UNIVERSAL INDEX No. 1-4 Copyright 1933 A-122659

Initial Court Date	NAME OF DECEASED			WILLS		INVENTORIES		ADMINISTRATION ACCOUNT		DISTRIBUTION ACCOUNT			
	SURNAMES	GIVEN NAMES ABCDEFGH	GIVEN NAMES IJKLMNO	GIVEN NAMES PQRSTUWXYZ	Liber	Folio	Liber	Folio	Liber	Folio	Liber	Folio	
#10045 9/13/67	Coleman		John Wesley										
#10321 9/16/69	Collins (Small Estate)	Fannie H.											
#10365 1/6/70	Collison,		Norman Rexford										
#10570 3/3/71	Colburn,		William McKinley	HNW 37	195	HNW 15	123	HNW 15	132	HNW 15	133		
#10559 6/29/72	Coleman,		Oscar Lee										
#10699 7/11/72	Coffin,		Laura Glen	HNW 37	472	HNW 22	560	HNW 22	574	HNW 22	575		
#10692 6/12/72	Cole,		William H.			HNW 17	520	HNW 24	626	HNW 24	628		
#10871 10/3/73	Collier,	Cornelia C.		HNW 38	186	HNW 24	619	HNW 24	628	HNW 24	630	HNW 24	631
#10951 4/18/74	Collins,	Francis H.				CKD 27	290	CKD 27	304	CKD 27	306	CKD 27	311
#10980 5/29/74	Collins,	George Elmer						HNW 26	283	HNW 26	287	HNW 26	288
#11214 3/12/76	Cole (Small Estate)	Elizabeth B. a/k/a Betty B.								HNW 25	334		
#11439 9/6/77	Collins, (Small Estate)		John Thomas							CKD 29	206		
#11515 2/27/78	Coleman,		Laura	CKD 40	298	CKD 34	387	CKD 34	392	CKD 34	392		
#11728 5/22/79	Cohen, (Small Estate)	Harry N.		CKD 41	210					CKD 36	509		

# GENERAL INDEX — Register of Wills for Talbot County, Maryland

COTTICO UNIVERSAL INDEX No. 1-4  
Copyright 1957 A-122553

To locate names, open at SURNAME INITIAL TAB and refer to Buff Sub-Index sheet for page reference.

Made by The Cott Index Company, Columbus, Ohio  
Sold by The Paul Company, Baltimore, Md.

RECORD ONLY	YEAR	NAME OF DECEASED				WILLS		INVENTORIES		ADMINISTRATION ACCOUNT		DISTRIBUTION ACCOUNT	
		SURNAMEN	GIVEN NAMES ABCDEFGHIJ	GIVEN NAMES JKLMNOPQ	GIVEN NAMES RSTUVWXYZ	Liber	Folio	Liber	Folio	Liber	Folio	Liber	Folio
	1957	Cooper		John Ruth	RRS 29	334	RRS 36	142	RRS 13	48	RRS 13	48	
	1957	Cooper	(No Adm. #611) (joint taxable)	Leona B.			RRS 36	287					
	1959	Conner	George J.		RRS 30	292	RRS 37	361	RRS 14	219	RRS 14	220	
	1959	Cooper		John Raymond	RRS 31	58	RRS 39	472	RRS 15	190	RRS 15	190	
	1961	Cooper		John R.	RRS 31	58	RRS 39	471	RRS 15	190			
	1962	Cook,	Alice Donovan		RRS 32	185	RRS 41	167	RRS 16	370	RRS 16	371	
	1962	Cooper		Isabella	RRS 32	357	RRS 42	17	RRS 16	397	RRS 16	397	
	1963	Cooney (Small Estate)		John Francis					RRS 16	154			
	1963	Conrad	(No Adm. #835) (Joint Taxable) Algie T.				RRS 42	103					
	1965	Cooke,		John A.	RRS 33	472			(CONTINUED BELOW)				
	1965	Cook		Thomas T.			RRS 44	119	RRS 17	462	RRS 17	462	
	1966	Comegys (continued below)		Walter (a/k/a Walter F.)	RRS 34	73							
	FEBRUARY 1, 1966 - Except for the Wills record book, all references hereinafter entered are to the												
	"Decedents Proceedings" record book, unless otherwise indicated.												
For Record Only	2/15/66	Cooper	(No Administration #969) David Elbert				RRS 1	24					
For Record Only		Cooper,	F. Wright (No Administration #970)		RRS 34	100	RRS 1	25					
#9744		Cooke (Brought Forward)		John A.					RRS 1	321	RRS 1	321	
#9781		Conway	Grant T.				HNW 2	86	HNW 2	99	HNW 2	100	
#9936	12/ 6/66	Cooper (Small Estate)		Walter Henry			HNW 3	108	HNW 2	266			
#9815		Comegys (carried forward from above)		Walter, a/k/a Walter F.			HNW 3	110	HNW 3	123	HNW 3	125	
							HNW 7	545	HNW 7	564	HNW 7	566	
#10072	12/12/67	Comegys	Anna G.		HNW 35	206	HNW 7	549	HNW 7	568	HNW 7	569	
#10028	7/25/67	Cook (Small Estate)		Robert W.			HNW 10	232	HNW 4	543	HNW 10	274	
#10145	5/7/68	Comegys		Mabel R.	HNW 35	378	HNW 10	230	HNW 10	267	HNW 10	279	
#10153	5/28/68	Cooper		Lewis D.	HNW 35	397	HNW 10	261	HNW 10	278			
#10082	1/9/68	Cook	Arthur Elliott				HNW 8	529	HNW 8	531	HNW 8	531	
#10063	10/31/68	Conway (Small Estate)		Pauline V.					HNW 5	319	HNW 5	319	
	5/23/69	<del>Cooper</del>											
For Record only	7/8/71	Conrad	(No Administration #3021) (For Record only)	Theresa E.			HNW 13	340					
#10608	11/11/71	Conlyn,		Jennie C.	HNW 37	302	HNW 21	196	HNW 21	201	HNW 21	203	
#10625	12/20/71	Cooperstein,	Lydia a/k/a Lydia Molton Farquhar		HNW 37	327	HNW 16	549	HNW 16	553	HNW 16	553	
#10644	1/23/72	Cooper, (Small Estate)	Bella						HNW 14	611			
#10711	4/20/90 9/13/72	Supplement Cooper, (Small Estate)	Bertha C.						AWA83	253	HNW 17	116	
#10742	11/16/72	Conway, (Small Estate)	Clark T.						HNW 17	523			
#10636	1/11/72	Cooper,		Larry Blaine					HNW 20	48	HNW 20	48	
#10940	2/11/74	Cook, (Small Estate)	Alderetta S.						HNW 21	56			

# GENERAL INDEX — Register of Wills for Talbot County, Maryland

REG. OFF. *County Indexes Since 1888*  
An Identifying Trade Mark

To locate names, open at SURNAME INITIAL, TAB and refer to Sub-Index sheet for page reference.

COTTCO UNIVERSAL INDEX No. 1-1  
Copyright 1933 A-122559

Initial Court Date	NAME OF DECEASED				WILLS		INVENTORIES		ADMINISTRATION ACCOUNT		DISTRIBUTION ACCOUNT	
	SURNAMES	GIVEN NAMES ABCDEFGH	GIVEN NAMES IJKLMNO	GIVEN NAMES PQRSTUVWXYZ	Liber	Folio	Liber	Folio	Liber	Folio	Liber	Folio
#10808	4/4/73	Cook, Jr.	George	Yates					HNW 21	277	HNW 21	278
#10985	6/12/74	Cooper,	Clara	Mary	HNW 38	365	HNW 23	45	HNW 23	50	HNW 23	51
#11096	4/15/75	Cooper,		James T.	HNW 39	21	HNW 25	155	HNW 25	158	HNW 25	158
#11065	2/14/75	Cooper, (Small Estate)		John W.					HNW 23	441		
#10993	7/15/74	Cooper,		Robert G. a/k/a Robert	HNW 38	403	HNW 23	223	HNW 23	227	HNW 23	227
#11028	10/30/74	Cooper,	Amelia	F.			HNW 25	412	HNW 25	420	HNW 25	421
#11064	2/18/75	Cooper, (For Record Only- No Admin.)		Margaret					HNW 25	272		
#11190	1/5/76	Cooper (Small Estate)		Raymond								
#11328	1/5/77	Conklin,		Vernon E.	HNW 39	463	CKD 29	183	CKD 29	192	CKD 29	193
#11367	4/7/77	Combs	Daniel				CKD 30	474	CKD 30	479	CKD 30	479
#11406	6/17/77	Copper, (Small Estate)	Clarence	M.					CKD 28	247		

# GENERAL INDEX - Register of Wills for Talbot County, Maryland

COTCO UNIVERSAL INDEX No. 1-4  
Copyright 1937 A-122539

To locate names, open at SURNAME INITIAL TAB and refer  
to End Sub-index sheet for page reference.

Made by The Cott Index Company, Columbus, Ohio  
Sold by The Paul Company, Baltimore, Md.

## NAME OF DECEASED

YEAR	NAME OF DECEASED				WILLS		INVENTORIES		ADMINISTRATION ACCOUNT		DISTRIBUTION ACCOUNT	
	SURNAMES	GIVEN NAMES ABCDEFGHIJ	GIVEN NAMES JKLMNO	GIVEN NAMES PQRSTUVWXYZ	Liber	Folio	Liber	Folio	Liber	Folio	Liber	Folio
1954	Covey	Helen E.					RR 833	346 349	RR 11	388	RR 11	388
1954	Covey	(Joint Taxable)		Thomas Roger			RR 333	382 121				
1955	Cowenhoven	Helen Glover			RRS 28	459	RRS 34	131	RRS 12	206	RRS 12	207
1956	Coulbourne	Helen O.			RRS 29	144	RRS 35	428	RRS 13	206	RRS 13	207
RECORD ONLY	1958	Cornish - (Joint Taxable)		James E.			RRS 37	151				
#8991	1959	Coulbourne		Travis William Henry/	RRS 30	387	RRS 38	49 46	RRS 14	497	RRS 15	463
FOR RECORD ONLY	1960	Covey (No Administration #653)		Allison H.	RRS 31	93	RRS 38	313				
#9234	1961	Corkran		Marcie R.	RRS 31	466			RRS 15	386	RRS 15	387
#9266	1961	Cox		Myra L.	RRS 32	34	RRS 40	300	RRS 15	510	RRS 15	512
RECORD ONLY	1961	Cowman (For Record Only - Joint Taxable)		No Administration #742 Elva			RRS 40	241 246				
#9298	1961	Cover		Thomas C., Sr.	RRS 32	119	RRS 40	363 407	RRS 16	142	RRS 16	143
#9297	1961	Cowenhoven		George Mitchell	RRS 32	94			RRS 16	151	RRS 16	151
#7174	1962	Dover		Edwin G.			JDS 26	31	RRS 16	75	RRS 16	76
#9454	1963	Covell		Carol W.	RRS 32	414	RRS 41	588 591	RRS 16	429	RRS 16	431
#9295	1963	Covington		Iva Gertrude			RRS 41	591 42 144				
FOR RECORD ONLY	1963	Cox (No Administration #815)		Minnie Freeman	RRS 32	493	RRS 41	439	RRS 16	221	RRS 16	222
#9519	1963	Covell		Edward Hall	RRS 32	538	RRS 43	146	RRS 17	131	RRS 17	133
RECORD ONLY	1963	Coulby (Taxable Real)		(For Record Only - No Administration #841) Elizabeth R.			RRS 42	202 281	RRS 17	162		
#9588	1964	Copper,		John A.	RRS 33	86	RRS 42	283 285			RRS 17	162
RECORD ONLY	1964	Cox (For Record Only - Joint Taxable)		No Administration #861 Clara E.			RRS 42	333				
#9632	1964	Copper (Small Estate)		Ernest Nelson					RRS 17	91		
#9657	1964	Copper		Richard E.	RRS 33	242			(CONTINUED BELOW)			
#9725	1965	Cox		Percy Evans	RRS 33	441	RRS 43	497 537 539 558	(CONTINUED BELOW)			
#9665	1965	Copper		Lankford Preston					RRS 17	338	RRS 17	338
#9798	1965	Cox (Small Estate)		Dalpa Arringdale			RRS 44	171	RRS 17	471		
RECORD ONLY	1966	Cottingham (T/W/2/Y)		(For Record Only - No Administration #939) Ida S.								
FEBRUARY 1, 1966 - Except for the Wills record book, all references hereinafter entered are to the												
Initial Court Date "Decedents Proceedings" record book, unless otherwise indicated.												
#9821	2/15/66	Covey (Small Estate)		Frank T., Sr.					RRS 1	22		
#9836	3/22/66	Cox		Percy P.	RRS 34	129	HNW 3	9 17	HNW 3	14 27	HNW 3	28 32
#9862	5/10/66	Cossaboon (Small Estate)		Viola			RRS 1	502	RRS 1	500		
#9866	5/17/66	Cox (Small Estate)		J. Harper	RRS 34	215			RRS 1	271		
#9725		Cox (Brought Forward)		Percy Evans					RRS 1	257	RRS 1	260
#9657		Copper (Brought Forward)		Richard E.			RRS 1	400	RRS 1	403	RRS 1	403
FOR RECORD ONLY		Copper, (No Administration #1013)		Mark L.			RRS 1	617				
#9938	12/20/66	Copper		Grace Etta					HNW 3	246	HNW 3	247

GENERAL INDEX - Register of Wills for Talbot County, Maryland

REG. U. S. PAT. OFFICE County Indexes Since 1888 An Identifying Trade Mark

To locate names, open at SURNAME INITIAL TAB and refer to Buff Sub-Index sheet for page reference.

COTCO UNIVERSAL INDEX No. 1-4 Copyright 1933 A-122659

Table with columns: Initial Court Date, NAME OF DECEASED (SURNAME, GIVEN NAMES), WILLS (Liber, Folio), INVENTORIES (Liber, Folio), ADMINISTRATION ACCOUNT (Liber, Folio), DISTRIBUTION ACCOUNT (Liber, Folio). Rows include entries for #9951, #9956, #10018, #10099, #10083, #10236, #10281, #10322, #10437, #10465, #10596, #10651, #10664, #10672, #10825, #10902, #10930, #10937, #10974, #10992, #11000, #11192, #11245, #11290, #10664, #11388, #11373, #11382, #11473, #11545, #11668.

Report of Sale HNw 4 132

# GENERAL INDEX - Register of Wills for Talbot County, Maryland

COTCO UNIVERSAL INDEX No. 1-4  
Copyright 1963 A-122559

To locate names, open at SURNAME INITIAL TAB and refer to Buff Sub-Index sheet for page reference.

Made by The Cott Index Company, Columbus, Ohio  
Sold by The Paul Company, Baltimore, Md.

RECORD ONLY	YEAR	NAME OF DECEASED				WILLS		INVENTORIES		ADMINISTRATION ACCOUNT		DISTRIBUTION ACCOUNT	
		SURNAMES	GIVEN NAMES ABCDEFGH	GIVEN NAMES IJKLMNO	GIVEN NAMES PQRSTUVWXYZ	Liber	Folio	Liber	Folio	Liber	Folio	Liber	Folio
#8531	1954	Craft		Eda M.									
#9056	1960	Craig,	Gary Lee (Infant)		William Warren					RRS 12 187		RRS 12 187	
RECORD ONLY	1963	Crippen, (Motor Vehicle)	Henry Reid							RRS 15 79		RRS 15 80	
#9555	1963	Critchlow		Margaret E.						RRS 41 352			
#9651	1964	Cryer	Hilton R.							RRS 17 276		RRS 17 273	
RECORD ONLY	1965	Creighton (joint taxable)	George P.							RRS 42 205	RRS 17 421		
#9729	1965	Crippen	Henry Reid							RRS 43 154			
RECORD ONLY	1966	Creighton (joint taxable)	Helen H.							RRS 44 24			
										RRS 43 244	RRS 17 325	RRS 17 326	
										RRS 43 247			
										RRS 33 229			
										RRS 43 633			
										RRS 41 352	RRS 17 449	RRS 17 450	
										RRS 44 222			
FEBRUARY 1, 1966 - Except for the Wills record book, all references hereinafter entered are to the													
"Decedents Proceedings" record book, unless otherwise indicated.													
#9883	7/5/66	Creighton		Jean Bryan						HNW 4 496	HNW 4 505	HNW 4 506	
#9889	7/26/66	Crippen		Leona H.						HNW 4 499	HNW 4 519	HNW 4 519	
FOR RECORD ONLY		Crickenberger	(No Administration #1017)	James N.						HNW 4 520	HNW 4 520	HNW 4 520	
#10308	3/5/69	Creighton,			Robert Louis					HNW 4 503	HNW 3 536	HNW 3 537	
#11050	12/11/74	Cryer, (Small Estate)			Walter Edwin, Sr.					HNW 3 571	HNW 3 581	HNW 3 582	
#11216	5/6/76	Craig,			Tunis P.					RRS 1 615			
#11193	1/17/78	Craft,		Mae M.						HNW 13 543	HNW 13 551	HNW 13 552	
#11580	6/12/78	Creighton,	Amos S.							HNW 33 520	HNW 25 301		
										HNW 39 283	CKD 27 336	CKD 27 340	CKD 27 341
										CKD 31 224	CKD 31 224	CKD 31 224	
										CKD 40 157	CKD 31 217	CKD 31 226	CKD 31 226
										CKD 33 8		CKD 33 37	
										CKD 40 461	CKD 33 31	CKD 33 37	CKD 33 38





# GENERAL INDEX — Register of Wills for Talbot County, Maryland

COTTCO UNIVERSAL INDEX No. 1-4  
Copyright 1953 A-122559

To locate names, open at SURNAME INITIAL TAB and refer to Buff Sub-index sheet for page reference.

Made by The Cott Index Company, Columbus, Ohio  
Sold by The Paul Company, Baltimore, Md.

YEAR	NAME OF DECEASED				WILLS		INVENTORIES		ADMINISTRATION ACCOUNT		DISTRIBUTION ACCOUNT	
	SURNAMES	GIVEN NAMES ABCDEFGHIJ	GIVEN NAMES KLMNOP	GIVEN NAMES QRSTUVWXYZ	Liber	Folio	Liber	Folio	Liber	Folio	Liber	Folio
#9054	1959	Crockett	Carrie C.		RRS 31	47	RRS 39	17	RRS 15	228	RRS 15	229
#9117	1960	Crudup (Small Estate)	Lindsey						RRS 14	386		
FEBRUARY 1, 1966 - Except for the Wills record book, all references hereinafter entered are to the "Decedents Proceedings" record book, unless otherwise indicated.												
#10374	1/23/70	Crumlich	Henry E.		HNW 36	341	HNW 17	160	HNW 17	176	HNW 17	179
#10459	9/14/70	Croswell (Small Estate)		Severn S.					HNW 11	420		
#10741	11/16/72	Crockett,		Ollie R.	HNW 37	547	HNW 19	201	HNW 19	205	HNW 19	206
#11212	3/12/76	Crumlich,		Mildred G.	HNW 39	239	HNW 26	372	HNW 26	330	HNW 26	380
#11296	10/18/76	Gross,	Bertha Webb a/k/a Bertha W.		HNW 39	410	CKD 30	244	CKD 30	247	CKD 30	248
#11303	11/12/76	Crowe,		Philip K.	HNW 39	418	CKD35	432	CKD35	462	CKD35	463
#11336	1/19/77	Crouch		Winter Edwin	HNW 39	475	CKD 31	608	CKD 31	624	CKD 31	631
							CKD 31	618	CKD 31	641	CKD 31	645
											CKD 54	292
												Renunciatic Only



# GENERAL INDEX - Register of Wills for Talbot County, Maryland

COTTICO UNIVERSAL INDEX No. 1-4  
Copyright 1957 A-122639

To locate names, open at SURNAME INITIAL TAB and refer to Buff Sub-Index sheet for page reference.

Made by The Cott Index Company, Columbus, Ohio  
Sold by The Paul Company, Baltimore, Md.

YEAR	NAME OF DECEASED				WILLS		INVENTORIES		ADMINISTRATION ACCOUNT		DISTRIBUTION ACCOUNT	
	SURNAMES	GIVEN NAMES ABCDEFGHIJ	GIVEN NAMES KLMNO	GIVEN NAMES PQRSTUVWXYZ	Liber	Folio	Liber	Folio	Liber	Folio	Liber	Folio
#8827	1957	Cullen		Mary B. (Bartlett) Dixon	RRS 29	493	RRS 37	127	RRS 13	443	RRS 13	456
#9045	1959	Cummings	Clifton C.		RRS 31	12	RRS 36	224	RRS 14	433	RRS 14	434
#9054	1959	Crockett	Carrie C.		RRS 31	47	RRS 38	445	RRS 39	280	RRS 15	229
#9201	1961	Cushman		Ida S.	RRS 31	409	RRS 39	397	RRS 15	310	RRS 15	311
#9184	1961	Cullen (Small Estate)	Charles J.				RRS 41	34	RRS 15	83	RRS 17	180
#9361	1962	Curtis	Harry J.		RRS 32	236	RRS 16	315	RRS 16	136	RRS 16	138
#9483	1963	Cunningham		Ruth Jane	RRS 32	459	RRS 41	496	RRS 16	435	RRS 16	436
RECORD ONLY	1963	Cummings (Motor Vehicle)	Charles Curtis				RRS 41	499				
#9677	1965	Cummings		Pearl L.			RRS 41	502				
							RRS 44	139	(CONTINUED BELOW)			
							RRS 44	143				

FEBRUARY 1, 1966 - Except for the Wills record book, all references hereinafter entered are to the

Initial Court Date

"Decedents Proceedings" record book, unless otherwise indicated.

#9677		Cummings (Brought Forward)		Pearl L.			RRS 1	112	RRS 1	112		
#10113	2/27/68	Cummings, Sr.		Ralph Jackson	HNW 35	332	HNW 6	239	HNW 6	299	HNW 6	300
RECORD ONLY	1/14/69	Cunningham,	Clinton H. (No Administration #2011) (FOR RECORD ONLY)				HNW 7	28				
#10286	6/3/69	Cummings		W. Corbin	HNW 36	138	HNW 9	500	HNW 9	504	HNW 9	505
#10235	1/21/70	Cummings	Barbara Ann				HNW 9	546	HNW 9	550	HNW 9	550
#11371	4/20/77	Curry, Jr.	Charles H.		HNW 39	545	CKD35	724	CKD35	731	CKD35	736
#11688	3/22/79	Cummings, (Small Estate)	George William				CKD41	204	CKD35	222		
#11729	5/22/79	Cummings, (No Administration)		Muir Wayne			CKD35	35				
#11731	5/22/79	Cummings, (No Admin)	George				CKD35	222				
#11724	5/15/79	Cummings,		Thomas R.			CKD35	243	CKD35	251	CKD35	252
#11730	5/22/79	Cummings,	Albert Russell				CKD35	273	CKD35	277	CKD35	277



# GENERAL INDEX — Register of Wills for Talbot County, Maryland

COTCO UNIVERSAL INDEX No. 1-4  
Copyright 1927 A-122859

To locate names, open at SURNAME INITIAL TAB and refer to Buff Sub-Index sheet for page reference.

Made by The Cott Index Company, Columbus, Ohio  
Sold by The Paul Company, Baltimore, Md.

YEAR	NAME OF DECEASED			WILLS		INVENTORIES		ADMINISTRATION ACCOUNT		DISTRIBUTION ACCOUNT		
	SURNAMES	GIVEN NAMES ABCDEFGHIJ	GIVEN NAMES KLMNO	GIVEN NAMES PQRSTUVWXYZ	Liber	Folio	Liber	Folio	Liber	Folio	Liber	Folio
#8490 RECORD ONLY	1954	<i>Daffin</i> (No Adm. #625)		<i>Jesse W.</i>	-		RRS 33	98	RRS 11	257	RRS 11	257
	1958	Dalton (joint)	Emma				RRS 36	395				
#9387	1963	Daley	Blanche W.						RRS 16	251	RRS 16	252
#9629	1964	Daffin		Roland R.			RRS 43	320	RRS 17	237	RRS 17	238
#9772	1965	Dann	Alex W.				RRS 44	195				
							RRS 44	211				

FEBRUARY 1, 1966 - Except for the Wills record book, all references entered hereinafter are to the "Decedents Proceedings" record book, unless otherwise indicated.

	Initial Court Date											
#9877	6/23/66	Daffin (Small Estate)		Jennie M.	RRS 34	233			RRS 1	512		
#9772		Dann	Alex W.						HNW 2	137	HNW 2	139
#10114	2/27/68	Daffin		Olin G.			HNW 6	221	HNW 6	224	HNW 6	224
#10491	12/30/70	Daffin,		Thomas Carroll	HNW 37	19	HNW 13	409	HNW 15	40	HNW 15	40
#11613	9/14/78	Daffin,	Frank E.		CKD 40	528	CKD33	580	CKD33	587	CKD33	588

(CONTINUED BELOW)



# GENERAL INDEX — Register of Wills for Talbot County, Maryland

COTCO UNIVERSAL INDEX No. 1-4  
Copyright 1935 A-122550

To locate names, open at SURNAME INITIAL TAB and refer to Buff Sub-index sheet for page reference.

Made by The Cott Index Company, Columbus, Ohio  
Sold by The Paul Company, Baltimore, Md.

YEAR	NAME OF DECEASED				WILLS		INVENTORIES		ADMINISTRATION ACCOUNT		DISTRIBUTION ACCOUNT		
	SURNAMES	GIVEN NAMES ABCDEFGH	GIVEN NAMES IJKLMNO	GIVEN NAMES PQRSTUWXYZ	Liber	Folio	Liber	Folio	Liber	Folio	Liber	Folio	
#8480	1954	Davis		Raymond J.	RRS 28	98	RRS 33	167	RRS 11	296	RRS 11	297	
#8557	1954	Davis	(transferred within 2 years) Elise P. (Small Estate)					RRS 33	377	RRS 11	409	RRS 11	409
#8544	1954	Davidson		Susan L.						RRS 11	438	RRS 11	439
#8666	1956	Dawkins,		Lillie May	RRS 29	127	RRS 35	167	RRS 12	326	RRS 12	327	
RECORD ONLY	1957	Day		Alan G. (No Administration #604) (Taxable Estate not Subject to Administration)	RRS 35	455							
#8862	1958	Dawkins		Edward R.	RRS 30	68	RRS 36	374	RRS 13	413	RRS 13	414	
#8983	1959	Davis		J. Willard	RRS 30	352	RRS 37	323	RRS 14	372	RRS 17	101	
#8972	1959	Davis		Walter N.	RRS 30	285	RRS 38	248	RRS 14	395	RRS 14	396	
#8993	1959	Davidson		Laura V.	RRS 30	390			RRS 14	253	RRS 14	253	
#7811	1959	Davis		Mark H.	JLS 26	212	JLS 29	216	RRS 14	131	RRS 14	131	
#9047	1959	Davidson		Barbara F.	RRS 31	14	RRS 38	287	RRS 15	56	RRS 15	59	
#9080	1959	Davidson		Nannie R. B.	RRS 31	116	RRS 38	414	RRS 15	41	RRS 15	42	
#9153	1960	Dillon (Small Estate)		William R.					RRS 15	53			
#9249	1961	Dawson	Note: Will probated in error - no estate subject to administration - only motor vehicle	W. Hall (No Adm. #734)	RRS 31	498	RRS 40	159					
#9330	1962	Davis	Herman T. (No Administration #793)		RRS 32	191	RRS 41	79	RRS 16	14	RRS 16	15	
RECORD ONLY	1962	Davidson (Joint Taxable)		Mary Delia			RRS 41	190	RRS 17	102	RRS 17	103	
#9502	1963	Davies		Geraldine H.	RRS 32	504	RRS 42	264	RRS 17	183	RRS 17	184	
#9581	1964	Davis		Laura A. D.	RRS 33	72	RRS 42	270	RRS 17	270	RRS 17	271	
#9722	1965	Davis		Minnie H.	RRS 33	437							
(CONTINUED BELOW)													
FEBRUARY 1, 1966 - Except for the Wills record book, all references hereinafter entered are to the													
"Decedents Proceedings" record book, unless otherwise indicated.													
#9850	4/26/66	Davis		Goldie E.	RRS 34	159	HNW 2	174	HNW 2	181	HNW 2	181	
#9722		Davis,	(Brought forward)	Minnie H.			RRS 1	381	RRS 1	383	RRS 1	383	
#9921	10/18/66	Dashiell		James B.					HNW 2	293			
#9974	3/21/67	Dawson,	(Small Estate)	Robert N.									
For Record only	3/23/67	Dawson	(No Administration #1035) (Motor vehicle)	Mabel Gertrude			HNW 2	306					
For Record Only	<del>3/23/67</del>	Davies	(No Administration #1056)	George G.			HNW 3	352					
For Record Only	12/17/63	Dawson	(No Administration #2008)	Mabel G.			HNW 6	535					
							HNW 6	537					
#10276	5/13/69	Davis		Grace C.	HNW 36	110	HNW 9	221	HNW 9	226	HNW 9	227	
#10350	1/27/70	Dawson, Jr.		Willard H.	HNW 36	352	HNW 12	118	HNW 12	123	HNW 12	124	
#10373	1/14/70	Day (Small Estate)		Agnes Weir			HNW 14	54	HNW 9	506	HNW 14	55	
#10731	10/24/72	Dawson, (Small Estate)		Blanche L.			HNW		HNW 17	333			
#10888	11/6/73	Dawson,		Carrie M.	HNW 38	236	HNW 24	561	HNW 24	569	HNW 24	571	
#10939		Dawson, (Small Estate)		Mary Lizzie	HNW 38	296			HNW 21	391			

# GENERAL INDEX — Register of Wills for Talbot County, Maryland

REG. U.S. PAT. OFF. County Indexes Since 1888  
An Identifying Trade Mark

To locate names, open at SURNAME INITIAL TAB and refer to Buff Sub-index sheet for page reference.

COTTCO UNIVERSAL INDEX No. 1-4  
Copyright 1933 A-122659

Initial Court Date	NAME OF DECEASED				WILLS		INVENTORIES		ADMINISTRATION ACCOUNT		DISTRIBUTION ACCOUNT	
	SURNAMES	GIVEN NAMES ABCDEFGHIJ	GIVEN NAMES KLMNO	GIVEN NAMES PQRSTUVWXYZ	Liber	Folio	Liber	Folio	Liber	Folio	Liber	Folio
#10956	4/5/74	Davis, (Small Estate)		W. Carmen	HNW	38 309			HNW	21 238		
#10991	7/27/92 7/15/74	Supplemental* Davis (Small Estate) (Small Estate)		William Bernard	HNW	38			AWA99	915*		
#11198	3/24/76	Daugherty,		Irma Lee				CKD	27 319	CKD	27 326	CKD 27 327
#11395	6/8/77	Dashiell,		Mazie Adela	HNW	39 613	CKD 30 21	CKD	30 37	CKD	30 39	







# GENERAL INDEX - Register of Wills for Talbot County, Maryland

COTCO UNIVERSAL INDEX No. 1-4  
Copyright 1933 A-122659

To locate names, open at SURNAME INITIAL TAB and refer to Buff Sub-index sheet for page reference.

Made by The Cott Index Company, Columbus, Ohio  
Sold by The Paul Company, Baltimore, Md.

YEAR	NAME OF DECEASED				WILLS		INVENTORIES		ADMINISTRATION ACCOUNT		DISTRIBUTION ACCOUNT	
	SURNAME	GIVEN NAMES ABCDEFGHIJ	GIVEN NAMES KLMNO	GIVEN NAMES PQRSTUVWXYZ	Liber	Folio	Liber	Folio	Liber	Folio	Liber	Folio
#8476	1954	Denny		William Igo	RRS 28	91	33	216	11	216	RRS 11	216
#8492	1954	Reize		M. Chestna	RRS 28	164	33	337	22	326	RRS 11	326
RECORD ONLY	1956	Denny	(No Adm. #578) (Joint Taxable)	Annie E.								
#8800	1957	Dennis		Mary Chiles	RRS 29	399	36	284	RRS 13	195	RRS 13	196
#8796	1957	Dixon		Elizabeth T.W.	RRS 29	387	36	193	RRS 14	76	RRS 14	78
#7860	1957	Dixon		James	RRS 29	387	36	193	RRS 13	126	RRS 13	128
#8905	1958	Dix	(SMALL ESTATE)	Rosa	RRS 29	387	36	193	RRS 14	57	RRS 14	59
#9232	1961	Dittus		Laura V.	RRS 29	387	36	193	RRS 14	57	RRS 14	59
#9240	1961	DeShields		Charles	RRS 29	387	36	193	RRS 14	57	RRS 14	59
#9345	1962	Dennis		Ruth W.	RRS 29	387	36	193	RRS 14	57	RRS 14	59
#9550	1963	Devericks		Herman (SMALL ESTATE)	RRS 29	387	36	193	RRS 14	57	RRS 14	59
#9594	1965	Dennis		Arthur Carr	RRS 29	387	36	193	RRS 14	57	RRS 14	59

FEBRUARY 1, 1966 - Except for the wills record book, all references hereinafter entered are to the

"Decedents Proceedings" record book, unless otherwise indicated.

Initial Court Date	YEAR	SURNAME	GIVEN NAMES	GIVEN NAMES	GIVEN NAMES	WILLS	INVENTORIES	ADMINISTRATION ACCOUNT	DISTRIBUTION ACCOUNT				
#19956	10/17/67	Derbyshire			W. Hastie	HNW 35	139	HNW 8	87	HNW 8	97	HNW 8	95
#10748	12/6/72	Dixon, (Small Estate)		Mary H.				HNW 17	610				
#10678	4/10/72	Disharoon,			Woodland W.			HNW 19	283	HNW 19	292	HNW 19	293
#11016	2/26/74	Dennis,			Virginia C.	HNW 38	466	HNW 24	32	HNW 24	36	HNW 23	37
#11085	3/20/75	deRooy		Cornelius Johannes				HNW 24	537	HNW 24	539	HNW 24	539
#11121	8/1/77	Dennis,		Larcie				CKD34	465	CKD34	484	CKD34	500



# GENERAL INDEX — Register of Wills for Talbot County, Maryland

COTTCO UNIVERSAL INDEX No. 1-4  
Copyright 1943 A-122559

To locate names, open at SURNAME INITIAL TAB and refer to Back Sub-index sheet for page reference.

Made by The Cott Index Company, Columbus, Ohio  
Sold by The Paul Company, Baltimore, Md.

YEAR	NAME OF DECEASED				WILLS		INVENTORIES		ADMINISTRATION ACCOUNT		DISTRIBUTION ACCOUNT	
	SURNAMES	GIVEN NAMES ABCDEFGHIJ	GIVEN NAMES KLMNO	GIVEN NAMES PQRSTUVWXYZ	Liber	Folio	Liber	Folio	Liber	Folio	Liber	Folio
#8597	1955	Dobyne		Margaret M.	RRS 28	430	RRS 34	84 92	RRS 12	228	RRS 12	228
#8711	1956	Dodson		Prentice M.			RRS 35	98	RRS 12	425	RRS 12	425
#8831	1957	Dodson	Frances E. C.		RRS 30	1	RRS 36	247	RRS 13	352	RRS 13	352
#9071	1959	Dodson		Richard S.	RRS 31	88	RRS 39	183 178	RRS 14	492 493	RRS 14	495
#9196	1962	Donlev,	Frank J.				RRS 40	529	RRS 16	39	RRS 16	39
#9430	1963	Dobson	Anna B.		RRS 32	365	RRS 41	394 396	RRS 17	267	RRS 17	267
#9587	1964	Dodson	Ethel W.		RRS 33	83	RRS 43	265 268 404	RRS 17	306	RRS 17	307
#9795	1965	Dobson (Small Estate)		Roland Kenneth					RRS 17	512		
#9816	1966	Dobson		Sarah Catherine	RRS 34	86	HNW 2	27 31	HNW 2	37	HNW 2	37
FEBRUARY 1, 1966 - Except for the Wills record book, all references hereinafter entered are to the												
Initial Court Date "Decedents Proceedings" record book, unless otherwise indicated.												
ONLY FOR RECORD/	3/15/66	Done	(No Administration #972) Harry				RRS 1	89				
#9848	4/26/66	Donald		known as Ruth O. (formerly Ruth O. Wharton)	RRS 34	154	RRS 1	601 603	RRS 1	607	RRS 1	607
#10125	3/19/68	Dobson (Small Estate)		Raymond Russell					HNW 6	180		
#10267	4/22/69	Dodge,	Arthur C.		HNW 36	96	HNW 12	632 645 660	HNW 12	666 672	HNW 12	668 674
#10301	7/8/69	Donaldson,		Mary Harrison	HNW 36	186	HNW 10	417 424	HNW 10	407	HNW 10	409
#10260	4/1/69	Dodge	Frances F.				HNW 9	195 193	HNW 9	200	HNW 9	200
#10231	1/7/69	Dobson,		Rosa Emily Larrimore			HNW 13	473	HNW 13	486	HNW 13	487
#10710	8/1/72	Dobson, (Small Estate)	George H.						HNW 17	32		
#10788	3/5/73	Dobson, Jr. (Small Estate)	George						HNW 18	418		
#11197	1/26/76	Doerfler,	George		HNW 39	204	HNW 26	769	HNW 26	771	HNW 26	772
#11200	2/10/76	Donald, (Small Estate)		W. Davis					HNW 25	277		
#11331	1/13/77	Donaway, (Small Estate)		Ollie Reece					CKD 27	179		
#11655	1/3/79	Donald,	Audra May		CKD40	701	CKD34	527	CKD34	540	CKD34	543



# GENERAL INDEX — Register of Wills for Talbot County, Maryland

COTTICO UNIVERSAL INDEX No. 1-4  
Copyright 1937 A-122559

To locate names, open at SURNAME INITIAL TAB and refer to Buff Sub-index sheet for page reference.

Made by The Cott Index Company, Columbus, Ohio  
Sold by The Paul Company, Baltimore, Md.

RECORD ONLY	YEAR	NAME OF DECEASED				WILLS		INVENTORIES		ADMINISTRATION ACCOUNT		DISTRIBUTION ACCOUNT		
		SURNAMES	GIVEN NAMES ABCDEFGHIJ	GIVEN NAMES KLMNO	GIVEN NAMES PQRSTUVWXYZ	Liber	Folio	Liber	Folio	Liber	Folio	Liber	Folio	
		(No Adm. #339)												
	1954	<i>Downey</i> Downey,	<i>Downey</i> L.B.	<i>(Dorothy West)</i>				33	212					
#8777	1957	Dooling								RRS 13	78	RRS 13	79	
#9321	1962	Dorsey	Gertrude Dixon				RRS 32	177	RRS 40 RRS 41 RRS 40 RRS 41	RRS 16 RRS 16 RRS 16 RRS 17	264 421 421 343	RRS 16 RRS 16 RRS 16 RRS 17	264 421 421 343	
FEBRUARY 1, 1966 - Except for the wills record book, all references hereinafter entered are to the "Decedents Proceedings" record book, unless otherwise indicated.														
		Initial Court Date												
#10745	11/23/72	Doughman,	George B.				HNW 37	550	HNW 23 HNW 23	83 87	HNW 23	94	HNW 23	99
#10931	1/23/74	Douglas,	Florence				HNW 33	234			HNW 22	493		
#11109	5/2/75	Downes, (Small Estate)		Nettie E.							HNW 23	575		
#11551	4/26/78	Doughman,		Margaret deMille			CKD 40	403	CKD 33	236	CKD 33	267	CKD 33	270
#11712	4/27/79	Downes,		Mary Payne			CKD 41	177	CKD 48	213	CKD 48	221	CKD 48	222





# GENERAL INDEX — Register of Wills for Talbot County, Maryland

COTTO UNIVERSAL INDEX No. 1-4  
Copyright 1947 A-122559

To locate names, open at SURNAME INITIAL TAB and refer  
to Buff Sub-index sheet for page reference.

Made by The Cott Index Company, Columbus, Ohio  
Sold by The Paul Company, Baltimore, Md.

YEAR	NAME OF DECEASED			WILLS		INVENTORIES		ADMINISTRATION ACCOUNT		DISTRIBUTION ACCOUNT		
	SURNAMES	GIVEN NAMES ABCDEFGHIJ	GIVEN NAMES KLMNO	GIVEN NAMES PQRSTUWXYZ	Liber	Folio	Liber	Folio	Liber	Folio	Liber	Folio
#8788	1957	Draper	Arena (Arrena)		RRS 29	384	RRS 36	251	RRS 13	102	RRS 13	103
#9317	1962	Dryden		Robert T.			RRS 40	422	RRS 16	259	RRS 16	261
FEBRUARY 1, 1966 - Except for the Wills record book, all references hereinafter entered are to the "Decedents Proceedings" record book, unless otherwise indicated.												
#11031	11/19/74	Drechsler,		Margaretta H.	HNW 38	490	HNW 24	119	HNW 24	123	HNW 23	124
#11362	4/5/77	Dryden,		Mildred C.	HNW 39	536	CKD 30	671	CKD 30	676	CKD 30	677
#11602	8/17/78	Dreher, (Small Estate)		Myrtle B.					CKD 30	679	CKD 30	679
									CKD 31	137		

Initial  
Court  
Date

# GENERAL INDEX — Register of Wills for Talbot County, Maryland

REG. U. S. PAT. OFFICE *Crum-Cobb* County Indexes Since 1888 An Identifying Trade Mark

To locate names, open at SURNAME INITIAL TAB and refer to Buff Sub-Index sheet for page reference.

COTTCO UNIVERSAL INDEX No. 1-4 Copyright 1933 A-122559

Initial  
Court  
Date

## NAME OF DECEASED

SURNAMES

GIVEN NAMES  
ABCDEFGHIJ

GIVEN NAMES  
KLMNOP

GIVEN NAMES  
QRSTUVWXYZ

WILLS

INVENTORIES

ADMINISTRATION  
ACCOUNT

DISTRIBUTION  
ACCOUNT

Liber

Folio

Liber

Folio

Liber

Folio

Liber

Folio

# GENERAL INDEX — Register of Wills for Talbot County, Maryland

COTTCO UNIVERSAL INDEX No. 1-4  
Copyright 1937 A-122559

To locate names, open at SURNAME INITIAL, TAB and refer  
to Buff Sub-Index sheet for page reference.

Made by The Cott Index Company, Columbus, Ohio  
Sold by The Paul Company, Baltimore, Md.

	YEAR	NAME OF DECEASED			WILLS		INVENTORIES		ADMINISTRATION ACCOUNT		DISTRIBUTION ACCOUNT	
		SURNAMES	GIVEN NAMES ABCDEFGHIJ	GIVEN NAMES JKLMNO	GIVEN NAMES PQRSTUVWXYZ	Liber	Folio	Liber	Folio	Liber	Folio	Liber
#8511	1954	<i>Coyatt</i>	Charles M.				RRS 33	170	RRS 11	335	RRS 11	335
#8653	1955	Dudley	Mary H.		RRS 29	104	RRS 34	388	RRS 12	305	RRS 12	307
RECORD ONLY	1957	Dulin	Harry E. (No Administration #601) (Motor Vehicle)				RRS 35	386	RRS 13	320		
#8816	1957	Dudley	Glenola M.		RRS 29	441	RRS 37	396	RRS 14	211	RRS 14	211
#8653	1958	Dudley	Mary H.		RRS 29	104	RRS 34	383	RRS 13	211	RRS 13	212
#8897	1958	Dyott (Small Estate)	Edward Orem						RRS 13	289		
#8847	1958	Dudley	Edward Alexander				RRS 36	496	RRS 14	204	RRS 14	205
#8948	1958	Dulin	Fannie V.				RRS 37	289	RRS 14	324	RRS 14	325
#9136	1960	Dudley	Mary L.				RRS 39	97	RRS 16	591	RRS 16	592
#9187	1960	Dutcher	Ruth S.		RRS 31	381	RRS 39	288	RRS 15	543	RRS 15	546
#9210	1961	Dulin	Cmer, Sr.		RRS 31	422	RRS 39	445	RRS 15	262	RRS 15	219
#9217	1961	Dyott (Small Estate)	Orville H.				RRS 40	190	RRS 15	162	RRS 15	162
#9259	1961	Dulin	George Ober					193	RRS 16	373	RRS 16	373
#9415	1962	Dulany (Small Estate)	Walter Guy, Sr.						RRS 16	85		
#9362	1962	Dyott	Perry H.				RRS 41	392	RRS 16	227	RRS 16	228
#9525	1963	Dunlap	Asher B. (a/k/a Asher B. Denlap)		RRS 32	547	RRS 42	72	RRS 16	566	RRS 16	567
#9634	1964	Dudley	Hiram G., Jr.		RRS 33	175	RRS 43	362	RRS 17	257	RRS 17	258
For Record Only	1964	Dyott (Joint Taxable)	(No Administration #899) Louise Bell				RRS 43	314	RRS 17	480	RRS 17	482
#9713	1965	Dyott	Mary Elizabeth		RRS 33	403	RRS 43	444				
#9771	1965	Dudrow	Glenn C.				RRS 44	63	(CONTINUED BELOW)			
#9789	1965	Duncan	Walter W., Sr.		RRS 34	23			(CONTINUED BELOW)			
FEBRUARY 1, 1966 - Except for the Wills record book, all reference hereinafter entered are to the												
"Decedents Proceedings" record book, unless otherwise indicated.												
#9771		Dudrow (Brought Forward)	Glenn C.						RRS 1	135	RRS 1	135
#9854	4/26/66	Dyott	J. Spencer		RRS 34	156	HNW 3	525	HNW 3	541	HNW 3	539
#8653		Dudley (Brought Forward)	Mary H.								HNW 6	368
#9933	11/22/66	Dudley (Small Estate)	William Hazel		RRS 34	414			HNW 2	64		
#9789		Duncan,	Walter W., Sr.				HNW 2	519	HNW 2	522	HNW	@ 522
#10049	9/26/67	Dyott	E. Milton				HNW 5	363	HNW 5	370	HNW 5	371
#10229	12/31/63	Dulin	William L.		HNW 35	606	HNW 19	5	HNW 19	14	HNW 19	16
#10272	4/29/69	Dulin	William B.		HNW 36	104	HNW 9	114	HNW 19	19	HNW 19	20
#9976	3/21/67	Dyott	Anna Moulton				HNW 8	653	HNW 19	24	HNW 19	26
For Record Only	7/10/70	Dulaney (Joint Taxable)	(No Administration #2053) Rose Sylvia				HNW 9	425	HNW 9	121	HNW 9	121
#10350	11/18/69	DuPont	Marion Weber				HNW 8	603	HNW 8	654	HNW 8	656
							HNW 7	599	HNW 7	603	HNW 7	604
							HNW 10	317	HNW 10	331	HNW 10	332

GENERAL INDEX — Register of Wills for Talbot County, Maryland

REG. U. S. PAT. OFFICE *Chemical* County Indexes Since 1888 An Identifying Trade Mark

To locate names, open at SURNAME INITIAL TAB and refer to Back Sub-index sheet for page reference.

COTTCO UNIVERSAL INDEX No. 1-4 Copyright 1933 A-122659

Initial Court Date	NAME OF DECEASED				WILLS		INVENTORIES		ADMINISTRATION ACCOUNT		DISTRIBUTION ACCOUNT	
	SURNAMNES	GIVEN NAMES ABCDEFGH	GIVEN NAMES IJKLMNO	GIVEN NAMES PQRSTUWXYZ	Liber	Folio	Liber	Folio	Liber	Folio	Liber	Folio
#10512 2/10/71	Duncan		Lewis J.		HNW 37 57	HNW 14 405		HNW 14 416		HNW 14 417		
#10588 9/21/71	Dulin,		Leila C.		HNW 37 259	HNW 15 518		HNW 15 520		HNW 15 521		
#10548 5/25/71	Dulin,	Charles A.				HNW 18 448		HNW 18 455		HNW 18 457		
#10351 11/25/69	Dulin,		John P. a/k/a John P., Jr.			HNW 18 444		HNW 19 463		HNW 19 464		
#10875 10/9/73	Supplement Dudley,		Marguerite Applewhaite			HNW 19 455		HNW 19 465		HNW 19 465		
#11017 9/25/74	Duval (Small Estate)		Mildred F.			HNW 19 457		HNW 24 707		AWA70 86		
#10903 12/7/73	Dyott,		Lida E.		HNW 38 211	HNW 24 712		HNW 24 716		HNW 24 717		
#11144 9/26/77	Duncan, (Small Estate)		Mary Estelle					HNW 22 352				
#11155 10/19/77	Dulin,	Charles Robert						HNW 23 257		HNW 23 262		
#11670 2/14/79	Dunn (Small Estate)		John T.		HNW 39 733			CKD 29 301		CKD52 454		CKD52 460
#11727 5/18/79	Durham,		Margaret L.		CKD 40 11	CKD52 449		CKD52 460		CKD52 454		
								CKD 32 594				
					CKD41 208	CKD49 661		CKD49 669		CKD49 669		

# GENERAL INDEX — Register of Wills for Talbot County, Maryland

77

COTCO UNIVERSAL INDEX No. 1-1  
Copyright 1937 A-122559

 To locate names, open at SURNAME INITIAL TAB and refer to Buff Sub-index sheet for page reference.

Made by The Cott Index Company, Columbus, Ohio  
Sold by The Paul Company, Baltimore, Md.

Initial  
Court  
Date

## NAME OF DECEASED

### WILLS

### INVENTORIES

### ADMINISTRATION ACCOUNT

### DISTRIBUTION ACCOUNT

SURNAMES

GIVEN NAMES  
ABCDEFGHIJ

GIVEN NAMES  
JKLMNOPQ

GIVEN NAMES  
RSTUVWXY

Liber

Folio

Liber

Folio

Liber

Folio

Liber

Folio





# GENERAL INDEX — Register of Wills for Talbot County, Maryland

COTCO UNIVERSAL INDEX No. 1-4  
Copyright 1937 A-122559

To locate names, open at SURNAME INITIAL TAB and refer to Buff Sub-Index sheet for page reference.

Made by The Cott Index Company, Columbus, Ohio  
Sold by The Paul Company, Baltimore, Md.

Initial  
Court  
Date

## NAME OF DECEASED

SURNAMES

GIVEN NAMES  
ABCDEFGH

GIVEN NAMES  
IJKLMNO

GIVEN NAMES  
PQRSTUVWXYZ

WILLS

INVENTORIES

ADMINISTRATION  
ACCOUNT

DISTRIBUTION  
ACCOUNT

Liber

Folio

Liber

Folio

Liber

Folio

Liber

Folio

# GENERAL INDEX — Register of Wills for Talbot County, Maryland

REG. U.S. PAT. OFFICE *Chem-Cote* County Indexes Since 1888  
An Identifying Trade Mark

To locate names, open at SURNAME INITIAL TAB and refer to Buff Sub-index sheet for page reference.

COTTCO UNIVERSAL INDEX No. 1-4  
Copyright 1933 A-122659

Initial  
Court  
Date

## NAME OF DECEASED

SURNAMES

GIVEN NAMES  
ABCDEFGHIH

GIVEN NAMES  
IJKLMNO

GIVEN NAMES  
PQRSTUVWXYZ

WILLS

INVENTORIES

ADMINISTRATION  
ACCOUNT

DISTRIBUTION  
ACCOUNT

Liber

Folio

Liber

Folio

Liber

Folio

Liber

Folio





# GENERAL INDEX — Register of Wills for Talbot County, Maryland

REG. U. S. PAT. OFFICE *Chas. M. Cott* County Indexes Since 1868  
An Identifying Trade Mark

To locate names, open at SURNAME INITIAL TAB and refer to Sub-Index sheet for page reference.

COTTCO UNIVERSAL INDEX No. 1-4  
Copyright 1933 A-122559

Initial  
Court  
Date

## NAME OF DECEASED

SURNAMES

GIVEN NAMES  
ABCDEFGHIH

GIVEN NAMES  
IJKLMNO

GIVEN NAMES  
PQRSTUVWXYZ

WILLS

INVENTORIES

ADMINISTRATION  
ACCOUNT

DISTRIBUTION  
ACCOUNT

Liber

Folio

Liber

Folio

Liber

Folio

Liber

Folio









# FIRST SEARCH FREQUENTLY OCCURRING NAMES BELOW

Because of their frequent entry, all common and other active surnames or family names and the page on which they are separately grouped should be entered in proper ruled block below, according to large alphabet divisions.  
 COTTCO UNIVERSAL INDEX No. 1-4 Copyright 1933 A-122659 The Cott Index Company, Columbus, Ohio

## KEY TABLE FOR MIXED NAMES

TO WHICH REFER IF NAME IS NOT FOUND IN RULED SPACES TO LEFT

Column 4	PAGE	Column 3	PAGE	Column 2	PAGE	Enter Names First in Column 1	PAGE	Alphabet Div.	First Letters of Surname	Page
								<b>E</b>	Ea-Eb-Ec-Ed _____	1
									Ee-Ef-Eg-Eh-Ei-Ej-Ek _____	3
									El _____	5
									Em-En-Eo _____	7
									Ep-Eq-Er _____	9
									Es-Et-Eu-Ev _____	11
									Ew-Ex-Ey-Ez _____	11
								<b>F</b>	Faa to Fai to Fal _____	13
									Fam-Fan to Far to Faz _____	15
									Fea to Fei to Fel _____	17
									Fem-Fen to Fer to Fez _____	19
									Fia to Fic to Fil _____	17
									Fim-Fm to Fir to Fiz _____	19
									Fl _____	21
									Foa to Fol to Fop-Foq _____	23
									For-Fos to Fox to Foz _____	25
									Fr _____	27
									Fu-Fy _____	29
									Names beginning F not above classified _____	29
								<b>G</b>	Gaa-Gab to Gal to Gaq _____	31
									Gar to Gat to Gaz _____	33
									Gea to Gen to Gep-q _____	35
									Ger to Get to Gez _____	37
									Gia-Gib to Gil to Giq _____	35
									Gir to Giz _____	37
									Gh-Gl-Gm-Gn _____	39
									Goa to Gol to Gon _____	41
									Goo to Gos to Goz _____	43
									Gra-Gre-Gri-Gry _____	45
									Gro-Gru-Grz _____	47
									Gu-Gw-Gy _____	49
									Names beginning G not above classified _____	49
								<b>Ha</b>	Haa-Hab-Hac-Had-Hae _____	51
									Haf-Hag-Hah-Hai to Hal _____	51
									Ham-Han-Hao to Haq _____	53
									Har _____	55
									Has-Hat to Hay-Haz _____	57
									Hea-Heb-Hec-Hed-Hee _____	59
								<b>He</b>	Hef-Heg to Hei to Hel _____	59
									Hem-Hen to Heq _____	61
									Her-Hes to Hey-Hex _____	63
								<b>Hi</b>	Hia to Hig to Hil _____	59
									Him-Hin-Hio-Hip-Hiq _____	61
									Hir-His-Hit to Hiz _____	63
								<b>Hy</b>	Hy _____	59
								<b>Ho</b>	Hoa-Hob-Hoc-Hod-Hoe _____	65
									Hof to Hol to Hoo _____	65
									Hop-Hoq-Hor-Hos-Hot _____	67
									Hou to How to Hoz _____	67
								<b>Hu</b>	Hua-Hub to Hug to Hum _____	69
									Hun to Hus-Hut to Huz _____	71
									Names beginning H not above classified _____	73
								<b>I</b>	Ia to Iz _____	75
									Ja _____	77
									Je-Ji _____	79
								<b>J</b>	Jo _____	81
									Ju-Jy _____	83
									Names beginning J not above classified _____	83
								<b>K</b>	Ka _____	85
									Kea to Kee to Kel-Kem _____	87
									Ken to Ker to Key-Kez _____	89
									Kia to Kie to Kil-Kim _____	87
									Kin to Kir to Kiz _____	89
									Kl-Km-Kn _____	91
									Ko-Kp-Kq _____	93
									Kr-Ks-Kt _____	95
									Ku-Kv-Kw-Kx-Ky-Kz _____	97
									Names beginning K not above classified _____	97

# GENERAL INDEX — Register of Wills for Talbot County, Maryland

COTTO UNIVERSAL INDEX No. 1-4  
Copyright 1937 A-122559

To locate names, open at SURNAME INITIAL TAB and refer to the Sub-index sheet for page reference.

Made by The Cott Index Company, Columbus, Ohio  
Sold by The Paul Company, Baltimore, Md.

YEAR	NAME OF DECEASED			WILLS		INVENTORIES		ADMINISTRATION ACCOUNT		DISTRIBUTION ACCOUNT		
	SURNAMES	GIVEN NAMES ABCDEFGHIJ	GIVEN NAMES KLMNOP	GIVEN NAMES QRSTUVWXYZ	Liber	Folio	Liber	Folio	Liber	Folio	Liber	Folio
#8428	1954	Edmond	David									
#8596	1955	Ebbets		William A.	RRS 28	428	RRS 34	63	RRS 12	198	RRS 12	198
#8764	2/19/57	Eason, (Small Estate)	Harry C.				RRS 40	289	RRS 15	464	RRS 15	466
#8970	1958	Eddy		Sarah Ives			RRS 37	303	RRS 15	466	RRS 15	466
#9019	1959	Earle	Elsie G.					42	RRS 14	366	RRS 14	366
#9141	1960	Earreckson		Lillie Cecelia.	RRS 31	273	RRS 39	125	RRS 15	142	RRS 15	143
RECORD ONLY	1961	Earle	Charles Edgar	(No Adm. #731) (motor vehicle).			RRS 40	114				
RECORD ONLY	1961	Edmiston	(No Adm. #751) (joint taxable)	Julia F.			RRS 40	273				
#9325	1962	Edgar		Nida E.	RRS 32	190	RRS 41	132	RRS 16	33	RRS 16	33
#9349	1962	Ecker	George Benjamin				RRS 41	52				
RECORD ONLY	1962	Edwards, (Motor Vehicle)	Harry				RRS 41	56	RRS 16	72	RRS 16	74
								RRS 41	145			
Initial Court Date	FEBRUARY 1, 1966 - Except for the Wills record book, all references hereinafter entered are to the "Decedents Proceedings" record book, unless otherwise indicated.											
#9905	9/20/66	Earle	Anna K.		RRS 34	355	HNW 7	268	HNW 7	273	HNW 7	280
#10780	2/22/73	Eastman, (Small Estate)	Dorothy				HNW 7	234	HNW 7	288	HNW 7	289
#10815	5/11/73	Eaton,		Kathryn Jarrell	HNW 33	6			HNW 13	301		
#10854	3/1/73	Edrop,	Arthur N.				HNW 24	453	HNW 24	472	HNW 24	476
#11248	5/11/76	Eberhard,		Raymond George	HNW 38	80			HNW 24	430	HNW 24	432
#11315	12/3/76	Edwards,		Joseph Oliver	HNW 38				HNW 24	435	HNW 24	437
#11547	4/19/78	Edie,		Ralph Waldo	HNW 33	161			HNW 21	116	HNW 21	117
					HNW 39	291	CKD 27	233	CKD 27	241	CKD 27	240
								341				
					HNW 39	447	CKD 29	345	CKD 29	347	CKD 29	--
					CKD 40	397	CKD 34	64	CKD 34	70	CKD 34	70



# GENERAL INDEX — Register of Wills for Talbot County, Maryland

REG. U.S. PAT. OFFICE *Chemical* County Indexes Since 1888  
An Identifying Trade Mark

To locate names, open at SURNAME INITIAL TAB and refer to Dof Sub-index sheet for page reference.

COTTCO UNIVERSAL INDEX No. 1-4  
Copyright 1933 A-122659

Initial  
Court  
Date

## NAME OF DECEASED

SURNAMES

GIVEN NAMES  
ABCDEFGHIH

GIVEN NAMES  
IJKLMNO

GIVEN NAMES  
PQRSTUVWXYZ

WILLS

INVENTORIES

ADMINISTRATION  
ACCOUNT

DISTRIBUTION  
ACCOUNT

Liber Folio

Liber Folio

Liber Folio

Liber Folio

# GENERAL INDEX — Register of Wills for Talbot County, Maryland

COTCO UNIVERSAL INDEX No. 1-4  
Copyright 1937 A-122553

To locate names, open at SURNAME INITIAL TAB and refer to Buff Sub-index sheet for page reference.

Made by The Cott Index Company, Columbus, Ohio  
Sold by The Paul Company, Baltimore, Md.

YEAR	NAME OF DECEASED			WILLS		INVENTORIES		ADMINISTRATION ACCOUNT		DISTRIBUTION ACCOUNT		
	SURNAMES	GIVEN NAMES ABCDEFGHIJ	GIVEN NAMES KLMNOPQ	GIVEN NAMES RSTUVWXYZ	Liber	Folio	Liber	Folio	Liber	Folio	Liber	Folio
#8729	1956	Eigenbrot		John L.	RRS 29	257	RRS 35	291 298	RRS 13	6	RRS 13	6
Initial Court Date	<p style="text-align: center;">FEBRUARY 1, 1966 - Except for the Wills record book, all references hereinafter entered are to the "Decedents Proceedings" record book, unless otherwise indicated.</p>											
#10384	2/9/70	Eidman,		A. Gilbert	HNW 36	362	HNW 13	166	HNW 13	173	HNW 13	175
#11132	6/23/75	Eiseman,		William Frederick	HNW 39	74	HNW 26	116	HNW 26	118	HNW 26	119

# GENERAL INDEX - Register of Wills for Talbot County, Maryland

REG. U. S. PAT. OFF. *Chem-Lite* County Indexes Since 1888 An Identifying Trade Mark

To locate names, open at SURNAME INITIAL TAB and refer to Buff Sub-index sheet for page reference.

COTTCO UNIVERSAL INDEX No. 1-4 Copyright 1933 A-122559

Initial  
Court  
Date

## NAME OF DECEASED

SURNAMES

GIVEN NAMES  
ABCDEFGHIH

GIVEN NAMES  
IJKLMNO

GIVEN NAMES  
PQRSTUVWXYZ

WILLS

INVENTORIES

ADMINISTRATION  
ACCOUNT

DISTRIBUTION  
ACCOUNT

Liber Folio

Liber Folio

Liber Folio

Liber Folio

# GENERAL INDEX — Register of Wills for Talbot County, Maryland

COTCO UNIVERSAL INDEX No. 1-4  
Copyright 1957 A-122539

To locate names, open at SURNAME INITIAL TAB and refer to Buff Sub-index sheet for page reference.

Made by The Cott Index Company, Columbus, Ohio  
Sold by The Paul Company, Baltimore, Md.

YEAR	NAME OF DECEASED				WILLS		INVENTORIES		ADMINISTRATION ACCOUNT		DISTRIBUTION ACCOUNT	
	SURNAMES	GIVEN NAMES ABCDEFGHIH	GIVEN NAMES IJKLMNO	GIVEN NAMES PQRSTUVWXYZ	Liber	Folio	Liber	Folio	Liber	Folio	Liber	Folio
#8837	1957	Elliott		John P. A.	RRS 30	19	RRS 36	372	RRS 13	342	RRS 13	344
	12/18/92	Supplement**					RRS 38	419	RRS 16	515	RRS 15	419
	4/5/90	Supplement*					RRS 39	24	RRS 15	419	RRS 16	513
#9048	1959	Ellis	Gage B.		RRS 31	22	RRS 40	458	RRS 16	159	RRS 16	159
RECORD ONLY	1962	Elliott	(No Adm. #766)	Lemmon C.			RRS 40	476				
							RRS 40	480				
#9452	1963	Elliott		Mary E.	RRS 32	406	RRS 41	357	RRS 16	383	RRS 16	386
							RRS 41	462	RRS 16	510	RRS 16	511
							RRS 41	464	RRS 17	244	RRS 17	246
#9750	1965	Elder	Carroll MacT.		RRS 33	485			(CONTINUED BELOW)			
#9742	1965	Elliott		Neill					RRS 43	616	(CONTINUED BELOW)	
Initial Court Date	FEBRUARY 1, 1966 - Except for the Wills record book, all references hereinafter entered are to the "Decedents Proceedings" record book, unless otherwise indicated.											
#9750		Elder (Brought Forward)	Carroll MacT.						RRS 1	167	RRS 1	167
							HNW 3	49				
							HNW 3	51				
#9916	10/18/66	Elliott	Annie M.		RRS 34	372			HNW 3	55	HNW 3	56
#9742		Elliott (Brought forward)		Neill					HNW 6	379	HNW 6	380
									HNW 6	374	HNW 6	374
#9048		Ellis (Brought forward)	Gage b.						HNW 8	594	HNW 8	598
#10498	1/12/71	Eliot,	Edward L.		HNW 37	28	HNW 15	154	HNW 15	157	HNW 15	159
								156		160		161
#10756	12/29/72	Ely	Alice L.		HNW 37	575	HNW 20	523	HNW 20	538	HNW 20	542
									HNW 20	548	HNW 20	549
#11330	1/11/77	Elliott, (Small Estate)		Lance					CKD 27	385		
#11115	9/26/77	Elam, (Small Estate)		John B.					CKD 29	293		
#11162	11/8/77	Eley,	Elizabeth J.		CKD 40	21	CKD 31	148	CKD 31	157	CKD34	773
									CKD50	583	CKD50	594
#11676	2/28/79	Eley,	Howard C.		CKD 41	45	<del>CKD50=600</del>		CKD50	600	CKD50	603

# GENERAL INDEX — Register of Wills for Talbot County, Maryland

REG. U. S. PAT. OFFICE *Chester* County Indexes Since 1888  
An Identifying Trade Mark

To locate names, open at SURNAME INITIAL TAB and refer to Buff Sub-Index sheet for page reference.

COTTCO UNIVERSAL INDEX No. 1-4  
Copyright 1933 A-122559

Initial  
Count  
Date

## NAME OF DECEASED

SURNAMES

GIVEN NAMES  
ABCDEFGHIH

GIVEN NAMES  
IJKLMNO

GIVEN NAMES  
PQRSTUVWXYZ

WILLS

INVENTORIES

ADMINISTRATION  
ACCOUNT

DISTRIBUTION  
ACCOUNT

Liber

Folio

Liber

Folio

Liber

Folio

Liber

Folio

# GENERAL INDEX — Register of Wills for Talbot County, Maryland

COTCO UNIVERSAL INDEX No. 1-4  
Copyright 1937 A-122559

To locate names, open at SURNAME INITIAL TAB and refer to Buff Sub-Index sheet for page reference.

Made by The Cott Index Company, Columbus, Ohio  
Sold by The Paul Company, Baltimore, Md.

YEAR	NAME OF DECEASED			WILLS		INVENTORIES		ADMINISTRATION ACCOUNT		DISTRIBUTION ACCOUNT		
	SURNAMES	GIVEN NAMES ABCDEFGHIJ	GIVEN NAMES KLMNO	GIVEN NAMES PQRSTUWXYZ	Liber	Folio	Liber	Folio	Liber	Folio	Liber	Folio
-	1959	Ensey (NO Adm. #651) (FOR RECCRD ONLY) (No Adm. #736)		John Hanson	RRS 30	478	RRS 38	30				
-	1961	Ensey (FOR RECORD ONLY)		Mary Grace	RRS 32	41	RRS 40	175				
#9436	1963	Engelbert		Nick	RRS 32	373					RRS 16	477
RECORD ONLY	1964	Engel (No Adm. #884) (motor vehicle)		Robert Peter			RRS 43	175			RRS 16	478
Initial Court Date	FEBRUARY 1, 1966 - Except for the Wills record book, all references hereinafter entered are to the "Decedents Proceedings" record book, unless otherwise indicated.											
#9902	9/14/66	Emory		John H.			HNW 2	327	HNW 2	329	HNW 2	329
#10019	7/18/67	Emanuel		Martha K.	HNW 35	15	HNW 6	234	HNW 6	243	HNW 6	245
#10147	5/7/68	Emanuel	Henderson		HNW 35	384	HNW 16	5	HNW 16	26	HNW 16	37
FOR RECORD ONLY		No Administration #2031) Ensey,	Fred W.		HNW 36	194	HNW 8	127				
#10441	8/4/70	Ensor (Small Estate)	Frederick R.		HNW 36	521			HNW 11	224		
#11128	6/3/75	Emerson,		Katherine Amelia			CKD 29	357	CKD 29	362	CKD 29	362
#11238	4/23/76	Endzel,		Keith Borden					HNW 26	412	HNW 26	412
#11794	5/31/79	Endzel	Budd D.		CKD41	458	CKD43	186	CKD43	191	CKD43	191

# GENERAL INDEX — Register of Wills for Talbot County, Maryland

REC. U. S. PAT. OFFICE *Chem-Cote* County Indexes Since 1888 An Identifying Trade Mark

To locate names, open at SURNAME INITIAL TAB and refer to Buff Sub-Index sheet for page reference.

COTTCO UNIVERSAL INDEX No. 1-4 Copyright 1933 A-122659

Initial  
Court  
Date

## NAME OF DECEASED

SURNAMES

GIVEN NAMES  
ABCDEFGHIH

GIVEN NAMES  
IJKLMNO

GIVEN NAMES  
PQRSTUVWXYZ

WILLS

INVENTORIES

ADMINISTRATION  
ACCOUNT

DISTRIBUTION  
ACCOUNT

Liber

Folio

Liber

Folio

Liber

Folio

Liber

Folio

# GENERAL INDEX — Register of Wills for Talbot County, Maryland

COTTO UNIVERSAL INDEX No. 1-1  
Copyright 1927 A-122659

To locate names, open at SURNAME INITIAL TAB and refer to Buff Sub-index sheet for page reference.

Made by The Cott Index Company, Columbus, Ohio  
Sold by The Paul Company, Baltimore, Md.

Initial  
Court  
Date

## NAME OF DECEASED

SURNAMES

GIVEN NAMES  
ABCDEFGHIH

GIVEN NAMES  
IJKLMNO

GIVEN NAMES  
PQRSTUVWXYZ

WILLS

INVENTORIES

ADMINISTRATION  
ACCOUNT

DISTRIBUTION  
ACCOUNT

Liber

Folio

Liber

Folio

Liber

Folio

Liber

Folio



# GENERAL INDEX — Register of Wills for Talbot County, Maryland

REG. & REC. OFFICE *Chas. M. Cott* County Indexes Since 1869  
An Identifying Trade Mark

To locate names, open at SURNAME INITIAL TAB and refer to Bu# Sub-Index sheet for page reference.

COTTCO UNIVERSAL INDEX No. 1-1  
Copyright 1933 A-122659

Initial  
Court  
Date

## NAME OF DECEASED

SURNAMES

GIVEN NAMES  
ABCDEFGHIJ

GIVEN NAMES  
KLMNO

GIVEN NAMES  
PQRSTUVWXYZ

WILLS

INVENTORIES

ADMINISTRATION  
ACCOUNT

DISTRIBUTION  
ACCOUNT

Liber

Folio

Liber

Folio

Liber

Folio

Liber

Folio

# GENERAL INDEX - Register of Wills for Talbot County, Maryland

COTCO UNIVERSAL INDEX No. 1-4  
Copyright 1937 A-122559

To locate names, open at SURNAME INITIAL TAB and refer to Buff Sub-Index sheet for page reference.

Made by The Cott Index Company, Columbus, Ohio  
Sold by The Paul Company, Baltimore, Md.

YEAR	NAME OF DECEASED				WILLS		INVENTORIES		ADMINISTRATION ACCOUNT		DISTRIBUTION ACCOUNT		
	SURNAMES	GIVEN NAMES ABCDEFGH	GIVEN NAMES IJKLMNO	GIVEN NAMES PQRSTUVWXYZ	Liber	Folio	Liber	Folio	Liber	Folio	Liber	Folio	
#9099	1959	Ewing	(a/k/a William J.)	W. J.	RRS 31	161	RRS 39	69	RRS 15	345	RRS 15	347	
#9213	1961	Ewing (Small Estate)	Edgar L.					RRS 15	174	RRS 16	194	RRS 16	199
#9245	1961	Essig	Margaret E.		RRS 31	490	RRS 40	121	RRS 16	405	RRS 16	407	
#9394	1962	Evans	Charles Edward				RRS 41	147	RRS 16	233	RRS 16	235	
-	1963	Ewing (for record only)	(No Adm. #836)	R. Clarence			RRS 42	138	RRS 43	547	RRS 17	402	
#9638	1964	Ewing	James M.		RRS 33	183	RRS 43	470				RRS 17	403
For Record Only	1965	Ewing (Joint Taxable)	(No Administration #909)	Lottie A.			RRS 43	473	RRS 43	602			
		Initial Court Date	FEBRUARY 1, 1966 - Except for the Wills record book, all references hereinafter entered are to the "Decedents Proceedings" record book, unless otherwise indicated.										
#10016	7/5/67	Evans	Joseph R.		HNW 35	6	HNW 4	536	HNW 4	541	HNW 4	541	
#9941	12/27/66	Ewing	Joseph Edward				HNW 6	249	HNW 6	257	HNW 6	257	
#10237	1/23/69	Ewing	Leora R.		HNW 36	12	HNW 9	534	HNW 9	539	HNW 9	540	
#10266	4/22/69	Evans, Sr.	Harry H.		HNW 36	93	HNW 10	177	HNW 10	174	HNW 10	180	
#10289	6/10/69	Esterson, (Small Estate)		Robert H.	HNW 36	143			HNW 8	438			
#10550	6/4/71	Evans,	Louise S. Lomax		HNW 37	129	HNW 16	200	HNW 16	212	HNW 16	214	
#10513	2/17/71	Evans,	Emmaline L.				HNW 13	609	HNW 13	614	HNW 13	614	
#10785	3/2/73	Evans,	Merlin M.		HNW 38	13	HNW 20	459	HNW 20	473	HNW 20	477	
#10853	7/31/73	Ewing,	Harry Jerome Bennett				HNW 21	337	HNW 21	350	HNW 21	352	
#11289	9/21/76	Ewing,		Robert L.			CKD50	187	CKD50	194	CKD50	214	
#11127	8/12/77	Ewing, (Small Estate)	Eva M.						CKD 29	371			
#11575	6/5/78	Ewing,		Reba	CKD 40	449	CKD32	192	CKD 32	199	CKD32	200	
#11697	4/5/79	Ewing, (Sm. Est.)	Frank A.				Supplemental	CKD34	360	CKD33	569		



GENERAL INDEX — Register of Wills for Talbot County, Maryland

COTTGO UNIVERSAL INDEX No. 1-4  
Copyright 1932 A-122559

To locate names, open at SURNAME INITIAL TAB and refer to Buff Sub-index sheet for page reference.

Made by The Cott Index Company, Columbus, Ohio  
Sold by The Paul Company, Baltimore, Md.

YEAR	NAME OF DECEASED				WILLS		INVENTORIES		ADMINISTRATION ACCOUNT		DISTRIBUTION ACCOUNT		
	SURNAMES	GIVEN NAMES ABCDEFGHIJ	GIVEN NAMES KLMNO	GIVEN NAMES PQRSTUVWXYZ	Liber	Folio	Liber	Folio	Liber	Folio	Liber	Folio	
#8429	1954	Fairbank	Henry F.		RRS 28	1	RRS 32	367	R.R.S.		R.R.S.		
#8449	1954	Fairbank	Blieve				RRS 33	236	R.R.S.		R.R.S.		
#8486	1954	Jacklow	Sammy		RRS 28	131			R.R.S.	11	307	R.R.S.	11 309
#8579	1954	Fairbank	Oceola S.		RRS 28	348	RRS 33	<sup>484</sup> 488	RRS 12	71	RRS 12	72	
GUARDIAN-SHIP	1955	Fairbank (Infant)		Roland Douglas			RRS 34	36 320 324					
#8732	1956	Fairbank	Jewell				RRS 35	327	RRS 13	138	RRS 13	139	
#8823	1957	Fairbanks	Lillie B.		RRS 29	479	RRS 37	217	RRS 13	475	RRS 13	476	
#9092	1960	Fairbank	Bertha A.		RRS 31	143	RRS 38	<sup>410</sup> 406	RRS 15	21	RRS 15	22	
#9283	1961	Fairbank	J. Frank		RRS 32	66	RRS 41	68	RRS 16	27	RRS 16	28	
#9255	1962	Fairbank		Wilford Bateman			RRS 40	381 383	RRS 15	584	RRS 15	585	
RECORD ONLY	1962	Fairbanks (No Adm. #788)	M. Edith				RRS 41	135					
#9605	1964	Fairbank (Small Estate)	Nelson						RRS 16	583			
#9676	1964	Fairbanks (Small Estate)	Herbert D.				RRS 44	47 450	RRS 17	196			
#9765	1965	Fairbanks	Corinne B.		RRS 33	520			(CONTINUED BELOW)				
	Initial Court Date	FEBRUARY 1, 1966 - Except for the Wills record book, all references hereinafter entered are to the "Decedents Proceedings" record book, unless otherwise indicated.											
#9765		Fairbanks (Brought Forward)	Corinne B.						RRS 1	165	RRS 1	166	
FOR RECORD ONLY		(No Administration #1008)	Fairbank	Millard C.	RRS 34	366	RRS 1	506					
#9928	11/15/66	Fairbank (Small Est.)	Annie Kemp						RRS 1	613			
#10250	2/25/69	Fairbank	J. Harry					HNW 8	502	HNW 8	506	HNW 8 507	
#10612	1/22/71	Fairbank,	Florence Aradell		HNW 37	304	HNW 16	176	HNW 16	180	HNW 16	180	
#10998	7/25/74	Fairbank,	Elizabeth H.		HNW 38	408	HNW 23	479	HNW 23	492	HNW 23	493	
#11062	2/10/75	Fairbank,	John William				HNW 24	395	HNW 24	398	HNW 24	399	
#11355	3/15/77	Fairbank,	C. Leonard (Small Estate)						CKD 27	543			



# GENERAL INDEX — Register of Wills for Talbot County, Maryland

COTCO UNIVERSAL INDEX No. 1-4  
Copyright 1937 A-122539

To locate names, open at SURNAME INITIAL, TAB and refer to Buff Sub-index sheet for page reference.

Made by The Cott Index Company, Columbus, Ohio  
Sold by The Paul Company, Baltimore, Md.

YEAR	NAME OF DECEASED			WILLS		INVENTORIES		ADMINISTRATION ACCOUNT		DISTRIBUTION ACCOUNT		
	SURNAMES	GIVEN NAMES ABCDEFGHIJ	GIVEN NAMES KLMNO	GIVEN NAMES PQRSTUVWXYZ	Liber	Folio	Liber	Folio	Liber	Folio	Liber	Folio
#8501	1954	Faulkner	Emily North				RRS 33 162					
							RRS 33 165	RRS 11 386		RRS 11 387		
#8626	1955	Faulkner		Laura J.	RRS 29	39	RRS 34 280		RRS 14 75		RRS 14 75	
#9062	1959	Faulkner	George Dewey				RRS 38 266		RRS 14 446		RRS 14 446	
RECORD ONLY	1963	Favinger	(No Adm. #820) (Motor Vehicle)	W. George			RRS 41 472					
#9680	1965	Faulkner		Nellie Walker			RRS 44 95		RRS 17 450		RRS 17 451	
Initial Court Date	FEBRUARY 1, 1966 - Except for the Wills record book, all references hereinafter entered are to the "Decedents Proceedings" record book, unless otherwise indicated.											
#10185	3/13/68	Farkas,	Albert A.		HNW 35	486	HNW 12 243	HNW 12 248	HNW 12 248	HNW 12 249		
-	3/45/69	Farquhar	(No Administration #2017) (For Record Only) Henry H.				HNW 7 160					
#10525	3/29/71	Faulkner,	Clifford C.		HNW 37	77	HNW 16 420	HNW 16 426	HNW 16 427			
#10625	12/20/71	Farquhar	Lydia a/k/a Lydia Cooperstein		HNW 37	327	HNW 16 549	HNW 16 553	HNW 16 553			
#10750	12/12/72	Farrington,	John J. a/k/a Rev. John		HNW 37	564	HNW 19 51	HNW 19 55	HNW 19 56			
#10702	7/18/72	Favors, (Small Estate)	Leon C.					HNW 13 471				
#11750	6/26/79	Faulkner,		Vera Edna	CKD41	278	CKD37 305	CKD37 495	CKD37 309	CKD37 310		

# GENERAL INDEX — Register of Wills for Talbot County, Maryland

REG. U.S. PAT. OFFICE *Crum-Cott* County Indexes Since 1883  
An Identifying Trade Mark

To locate names, open at SURNAME INITIAL TAB and refer to Buff Sub-Index sheet for page reference.

COTTCO UNIVERSAL INDEX No. 1-4  
Copyright 1933 A-122659

Initial  
Court  
Date

## NAME OF DECEASED

SURNAMES

GIVEN NAMES  
ABCDEFGH

GIVEN NAMES  
IJKLMNO

GIVEN NAMES  
PQRSTUVWXYZ

WILLS

INVENTORIES

ADMINISTRATION  
ACCOUNT

DISTRIBUTION  
ACCOUNT

Liber

Folio

Liber

Folio

Liber

Folio

Liber

Folio

# GENERAL INDEX - Register of Wills for Talbot County, Maryland

COTTO UNIVERSAL INDEX No. 1-4  
Copyright 1957 A-122559

To locate names, open at SURNAME INITIAL, TAB and refer  
to Buff Sub-Index sheet for page reference.

Made by The Cott Index Company, Columbus, Ohio  
Sold by The Paul Company, Baltimore, Md.

YEAR	NAME OF DECEASED				WILLS		INVENTORIES		ADMINISTRATION ACCOUNT		DISTRIBUTION ACCOUNT	
	SURNAMES	GIVEN NAMES ABCDEFGHIJ	GIVEN NAMES KLMNOP	GIVEN NAMES QRSTUVWXYZ	Liber	Folio	Liber	Folio	Liber	Folio	Liber	Folio
#9369	1962	Fields (Small Estate)	Arvey Murray						RRS 15 547			
	Initial Court Date	FEBRUARY 1, 1966 - Except for the Wills record book, all references hereinafter entered are to the "Decedents Proceedings" record book, unless otherwise indicated.										
#10448	3/28/70	Feddeman,	Margaret H.		HNW 36	543	HNW 25	234	HNW 25	237	-----	
#10585	2/4/88 9/7/71	Supplemental Fehsenfeld,	Elizabeth Spicer		HNW 37	245	HNW 15	326	AWA71 740 HNW 15	330	HNW 15	330
#10735	11/3/72	Fike,	Meta S.		HNW 37	534	HNW 21	229	HNW 21	232	HNW 21	232
-		(No Adm. #3097) Ficke, (FOR RECORD ONLY)	John Amos		HNW 38	77	HNW 19	36	HNW 19	39	HNW 19	40
#11168	11/18/77	Fields,	J. Stewart		CKD 40	34	CKD 31	371	CKD 31	381	CKD 31	382
#11612	9/7/78	Fields (Small Estate)	Albert						CKD 31	706		
#11745	2/1/88 6/18/79	Supplemental Fehsenfeld,	Arthur L, Jr.		CKD41	239	CKD38	99 113	AWA71 747 CKD38	136	CKD38	139









# GENERAL INDEX — Register of Wills for Talbot County, Maryland

COTTCO UNIVERSAL INDEX No. 1-4  
Copyright 1932 A-122559

To locate names, open at SURNAME INITIAL TAB and refer to Buff Sub-index sheet for page reference.

Made by The Cott Index Company, Columbus, Ohio  
Sold by The Paul Company, Baltimore, Md.

YEAR	NAME OF DECEASED			WILLS		INVENTORIES		ADMINISTRATION ACCOUNT		DISTRIBUTION ACCOUNT		
	SURNAMES	GIVEN NAMES ABCDEFGHIJ	GIVEN NAMES KLMNO	GIVEN NAMES PQRSTUVWXYZ	Liber	Folio	Liber	Folio	Liber	Folio	Liber	Folio
#8697	1956	Flamer (Small Estate)		Sadie E.					RRS 12 248			
#8836	1957	Fleckenstein		Roy D.	RRS 30	15			RRS 36 298 303	RRS 13 406	RRS 13 408	
#8822	1958	Fluharty	Bessie						RRS 36 467 472	RRS 13 441	RRS 13 441	
#8765	1958	Fluharty	Alfred (Small Estate)						RRS 13 377			
FOR RECORD ONLY	1959	(No Administration #649)										
	1959	Floyd		Mary L.	RRS 30	358	RRS 37	336	RRS 15 185	RRS 15 187		
#9125	1960	Fletcher		Theodore E.	RRS 31	221	RRS 39	86	RRS 16 312	RRS 16 314		
#9125		Fletcher - continued		Theodore E.			RRS 40	161				
#8843	1962	Fleming,		Thomas W.			RRS 40	386	RRS 15 500	RRS 15 501		
#9605	1964	Fleetwood (Small Estate)	Deolia F.		RRS 33	102			RRS 16 571 RRS 16 572			
#9637	1964	Fletcher	(SEE BELOW)	William H.	RRS 33	185	RRS 43	230 316 325**	* Continued	Below		
#9678	1964	Fleckenstein	Alberta B.		RRS 33	302	RRS 43	292 296	RRS 17 371	RRS 17 372		
#9691	1964	Fletcher		Renunciation of Trustee U/w Myrtle Headley	RRS 34	48	RRS 43	385	(Continued	Below)		
#9637		Fletcher (Continued)		William H.	RRS 33	338	RRS 43	393	RRS 17 454	RRS 17 457		
							RRS 44	82**	(Continued	Below)		
FEBRUARY 1, 1966 - Except for the Wills record book, all references hereinafter entered are to the "Decedents Proceedings" record book, unless otherwise indicated.												
FOR RECORD ONLY	11/1/66	Fluharty	(No Administration #1014 - 1036) Harry Raymond				HNW 2	300				
							RRS 1	562				
#9932	11/22/66	Fletcher, (Small Estate)		William Henry					HNW 2	294		
#9637		Fletcher (Brought Forward)		William H.					HNW 2	69	HNW 2	70
#9691		Fletcher		Myrtle Headley			HNW 3	357	HNW 3	362	HNW 3	364
#10105	3/19/68	Fluharty, (Small Estate)		Nancy Russ			HNW 4	594				
#6997		Floyd	Edmond		JDS 24	241	JDS 25	163	HNW 5	287	HNW 5	287
#10221	12/17/68	Flood	Anna				HNW 13	583				
					HNW 35	578	HNW 13	590	HNW 13	616	-	-
#10628	12/21/71	Fleckenstein,		Robert L.					HNW 16	568	HNW 16	568
#10921	1/10/74	Fluharty,	Dorothy		ENW 38	272	HNW 22	121	HNW 22	125	HNW 22	126
#11228	4/3/76	Fleming,	Elizabeth H.						CKD 29	689	CKD 29	692
					HNW 39	257	CKD 29	684	CKD 29	691	CKD 29	692







# GENERAL INDEX — Register of Wills for Talbot County, Maryland

COTTCO UNIVERSAL INDEX No. 1-1  
Copyright 1932 A-12259

To locate names, open at SURNAME INITIAL TAB and refer to this Sub-Index sheet for page reference.

Made by The Cott Index Company, Columbus, Ohio  
Sold by The Paul Company, Baltimore, Md.

RECORD ONLY	YEAR	NAME OF DECEASED				WILLS		INVENTORIES		ADMINISTRATION ACCOUNT		DISTRIBUTION ACCOUNT	
		SURNAMES	GIVEN NAMES ABCDEFGH	GIVEN NAMES IJKLMNO	GIVEN NAMES PQRSTUWXYZ	Liber	Folio	Liber	Folio	Liber	Folio	Liber	Folio
	1956	Fox (No Adm. #577) (MOTOR VEHICLE)	Barry T.					RRS 35	86				
#8854	1957	Fox	Harry			RRS 30	47	RRS 37	247 291	RRS 14	68	RRS 14	69
#8906	1958	Ford	Ellsworth			RRS 30	120	RRS 37	355 40	RRS 14	444 70	RRS 14	72
#8958	1958	Fountain	Anna M.			RRS 30	270	RRS 38	34	RRS 14	261 229	RRS 14	262 230
#8963	1958	Forrest (Small Estate)	James Leonard					RRS 39	222	RRS 13	494		
#9132	1960	Foster	Annie D.			RRS 31	260			RRS 15	99	RRS 15	99
#9174	1960	Fowler	Vira Antoinette					RRS 39	267 269	RRS 15	502 392	RRS 15	503 393
For Record ONLY	1962	Foster (No Administration #775) (Joint Taxable)	Euphemia A. (a.k.a. Anne Euphemia)					RRS 40	545				
#9693	1965	Foster (Small Estate)	James Edward							RRS 17	261		
<p>Initial Court Date FEBRUARY 1, 1966 - Except for the Wills record books, all references hereinafter entered are to the "Decedents Proceedings" record book, unless otherwise indicated.</p>													
#9843	4/12/66	Fore'	Ethel V.			RRS 34	137	RRS 1	524 527	RRS 1	535	RRS 1	535
#10011	6/27-67	Ford	Edward L.			HNW 35	4	HNW 8	382 385	HNW 8	394	HNW 8	396
#10490	12/30/70	Fowler,	Frederick A.			HNW 37	15	HNW 24	43	HNW 24	50	HNW 24	54
#10564	6/23/71	Fox,	Benjamin			HNW 37	165	HNW 23	58	HNW 23	64		
#10565	6/23/71	Fowler, (Small Estate)	Clara Isabella a/k/a Belle			HNW 37	187			HNW 13	154		
#10655	2/24/72	Foreman,	Norman R.							HNW 17	115	HNW 17	115
#10860	8/24/73	Forney, (Small Estate)	Mary E.							HNW 19	525		
#10965	5/23/74	Fountain (Small Estate)	Ophelia							HNW 21	284		
#11061	2/6/75	Fowler (Small Estate)	J. Paul			HNW 38	561			HNW 23	343		
#11139	7/10/75	Forman,	Caroline Lippincott			HNW 39	97	HNW 26	638	HNW 26	648	HNW 26	649
#11183	12/3/75	Fox	Esther Fannie			HNW 39	182	CKD 27	568	CKD 27	576 568	CKD 27	578
#11352	3/9/77	Ford,	Edith M.			HNW 39	514	CKD 28	671	CKD 28	675	CKD 28	675
#11597	8/7/78	Foster, Sr.	James Edward			CKD 40	509			CKD 44	501		
#11630	10/23/78	Forsyth, (Non-Resident)	Joseph			CKD 40	604			CKD 33	610		



# GENERAL INDEX — Register of Wills for Talbot County, Maryland

REC. L. S. *Chester* County Indexed Since 1888  
 PAT. OFF. DC. An Identifying Trade Mark

To locate names, open at SURNAME INITIAL TAB and refer to Buff Sub-Index sheet for page reference.

COTCO UNIVERSAL INDEX No. 1-4  
 Copyright 1933 A-122659

Initial  
 Court  
 Date

## NAME OF DECEASED

SURNAMES

GIVEN NAMES  
 ABCDEFGH

GIVEN NAMES  
 IJKLMNO

GIVEN NAMES  
 PQRSTUWXYZ

### WILLS

### INVENTORIES

### ADMINISTRATION ACCOUNT

### DISTRIBUTION ACCOUNT

Liber

Folio

Liber

Folio

Liber

Folio

Liber

Folio

# GENERAL INDEX — Register of Wills for Talbot County, Maryland

COTCO UNIVERSAL INDEX No. 1-4  
Copyright 1937 A-122669

To locate names, open at SURNAME INITIAL TAB and refer to Buß Sub-index sheet for page reference.

Made by The Cott Index Company, Columbus, Ohio  
Sold by The Paul Company, Baltimore, Md.

## NAME OF DECEASED

YEAR	NAME OF DECEASED				WILLS		INVENTORIES		ADMINISTRATION ACCOUNT		DISTRIBUTION ACCOUNT	
	SURNAMES	GIVEN NAMES ABCDEFGHIJ	GIVEN NAMES KLMNO	GIVEN NAMES PQRSTUWXYZ	Liber	Folio	Liber	Folio	Liber	Folio	Liber	Folio
#8497	1954	Freeman	Levinson C. B.		RRS 28	188	RRS 33	152	RRS 11	415	RRS 11	417
#8658	1955	Frampton	Florence Hubbard		RRS 29	115	RRS 34	364 368	RRS 12	259	RRS 12	260
#9040	1960	Frazier		William G.			RRS 34	429 432 434	RRS 14	356	RRS 14	357
#8699	1956	Freeman,	Minnie Mills (See: Minnie I. Mills)		RRS 31	201	RRS 31	283	RRS 15	107	RRS 15	108
#9115	1960	Freeman	Edna Leslie									
#9167	1960	Frederickson	Fritz W.		RRS 31	352	RRS 40	269	RRS 15	395	RRS 15	395
							RRS 41	433	RRS 17	58	RRS 17	71
#9445	1963	Franklin	Eginton		RRS 32	389	RRS 41	430				

FEBRUARY 1, 1966 - Except for the Wills record book, all references hereinafter entered are to the

Initial Court Date

"Decedents Proceedings" record book, unless otherwise indicated.

FOR RECORD ONLY

3/14/67

(No Administration #1033)  
Freeman,

walter Burleigh

HNW 2 289

FOR RECORD ONLY

4/11/67

(No Administration #1042)  
Freeman

Margaret Virginia

HNW 2 473

#9445

Franklin

Eginton (brought forward from above)

HNW 5 36

HNW 5 39

HNW 5 39

#10446

8/21/70

Fraser,

Grace

HNW 36 537

HNW 13 113

HNW 13 117

HNW 13 118

#10790

3/6/73

Franklin,

Ruth

HNW 38 31

HNW 21 126

HNW 21 136

HNW 21 138

#10928

1/23/74

Frampton, Sr.

Robert Leslie

HNW 38 277

HNW 23 203

HNW 23 209

HNW 23 209

FOR RECORD ONLY

Freeman, (No Adm. #4029)

William H. D.

HNW 38 286

#11174

10/24/75

Frampton, (Small Estate)

William A.

HNW 24 494

#11517

3/15/78

Fristoe,

Marjorie W.

CKD34 215

CKD34 217

CKD34 217

#11607

3/28/78

Frampton,

Annabel F.

CKD 40 523

CKD33 622

CKD 33 629

CKD33 629

#11751

6/26/79

Freeland,

Minerva W.

CKD36 145

CKD36 159

CKD36 161



# GENERAL INDEX — Register of Wills for Talbot County, Maryland

COTCO UNIVERSAL INDEX No. 1-1  
Copyright 1938 A-122553

To locate names, open at SURNAME INITIAL TAB and refer to Buff Sub-index sheet for page reference.

Made by The Cott Index Company, Columbus, Ohio  
Sold by The Paul Company, Baltimore, Md.

YEAR	NAME OF DECEASED				WILLS		INVENTORIES		ADMINISTRATION ACCOUNT		DISTRIBUTION ACCOUNT	
	SURNAMES	GIVEN NAMES ABCDEFGHIJ	GIVEN NAMES KLMNOP	GIVEN NAMES QRSTUVWXYZ	Liber	Folio	Liber	Folio	Liber	Folio	Liber	Folio
#9675	1964	Fuller	Carl L.		RRS 33	299			RRS 17	516	RRS 17	527
									RRS 43	549	RRS 17	505
	Initial Court Date	FEBRUARY 1, 1966 - Except for the Wills record book, all references hereinafter entered are to the "Decedents Proceedings" record book, unless otherwise indicated.										
#10450	9/2/70	Furness (Small Estate)	James W.						HNW 11	346		
#10482	11/23/70	Funk,	Lyle William a/k/a Lyle W.		HNW 37	3			HNW 14	525	HNW 14	526
#11301	11/12/76	Fuller,	Mary Bonner		HNW 39	413	CKD 28	254	CKD 28	261	CKD 28	261



# GENERAL INDEX — Register of Wills for Talbot County, Maryland

COTTO UNIVERSAL INDEX No. 1-1  
Copyright 1933 A-122559

To locate names, open at SURNAME INITIAL TAB and refer to Buff Sub-index sheet for page reference.

Made by The Cott Index Company, Columbus, Ohio  
Sold by The Paul Company, Baltimore, Md.

YEAR	NAME OF DECEASED				WILLS		INVENTORIES		ADMINISTRATION ACCOUNT		DISTRIBUTION ACCOUNT	
	SURNAMES	GIVEN NAMES ABCDEFGHIJ	GIVEN NAMES KLMNO	GIVEN NAMES PQRSTUVWXYZ	Liber	Folio	Liber	Folio	Liber	Folio	Liber	Folio
#8496	1954	Gallup		Martha S.	RRS 28	170	RRS 39	312 183	R.R.S. 11	413 300	R.R.S. 11	414 301
#8548	1954	Gallup		Oliver S.	R.R.S. 28	283	RRS 34	185 187	RRS 12	59	RRS 12	59
RECORD ONLY	1955	Gale	(No Adm. #547) (Joint Taxable Estate)	Laura V.			RRS 34	353				
#8783	1957	Gambrill		Norman L.			RRS 36	56	RRS 13	447	RRS 13	448
#8995	1959	Gamble		Ralph A.	RRS 30	393	RRS 37	454	RRS 15	13	RRS 15	14
#9284	1961	Gannon (Small Estate)		Parran			RRS 41	474	RRS 14	250	RRS 14	252
#9400	1962	Gallagher,	Harry P.		RRS 32	311			RRS 15	403	RRS 16	291
#9569	1963	Gannon		T. Arthur	RRS 33	25	RRS 42	322 324	RRS 17	126	RRS 17	126

FEBRUARY 1, 1966 - Except for the Wills record book, all references hereinafter entered are to the

Initial  
Court  
Date

"Decedents Proceedings" record book, unless otherwise indicated.

#10326	10/7/69	Gaines (Small Estate)		Walter Lee					HNW 9	55		
#10366	1/13/70	Gannon	Harvey E.				HNW 11	431	HNW 11	433	HNW 11	433
#10677	4/10/72	Galloway,		Mildred O.	HNW 37	425	HNW 13	114 126 123	HNW 18	130 143	HNW 13	133 145
#10633	1/3/72	Gambrill,		William Leonard			HNW 16	573	HNW 16	577	HNW 16	577
#10721	9/25/72	Gambrill,	Brooks		HNW 37	510	HNW 19	124	HNW 19	126	HNW 19	127
#10723	10/2/72	Gambrill,		Olen Willis	HNW 37	514	HNW 19	134	HNW 19	141	HNW 19	142
#10852	7/30/73	Gannon (Small Estate)	Constance M.						HNW 19	361		
#11169	10/7/75	Gannon,	Howard R.		HNW 39	154	HNW 25	719	HNW 25	724	HNW 25	724
#11604	8/18/78	Gannon,		Rose S.	CKD 40	519	CKD41	552 554	CKD41	584 584	CKD41	584 597



# GENERAL INDEX — Register of Wills for Talbot County, Maryland

COTCO UNIVERSAL INDEX No. 1-4  
Copyright 1958 A-122559

To locate names, open at SURNAME INITIAL TAB and refer to Buff Sub-index sheet for page reference.

Made by The Cott Index Company, Columbus, Ohio  
Sold by The Paul Company, Baltimore, Md.

RECORD ONLY	YEAR	NAME OF DECEASED			WILLS		INVENTORIES		ADMINISTRATION ACCOUNT		DISTRIBUTION ACCOUNT		
		SURNAMENES	GIVEN NAMES ABCDEFGHIJ	GIVEN NAMES KLMNOP	GIVEN NAMES QRSTUVWXYZ	Liber	Folio	Liber	Folio	Liber	Folio	Liber	Folio
#8523	1954	Harwin		Rutler E.				225 227					
#8513	1954	Hardner		Tidwell B.									
#8756	1957	Gardner		Malcar (Malachai)									
#8786	1957	Gardner		Ida F.									
#9007	1959	Garey (Small Estate)		M. Alice									
#9181	1960	Gardner (Small Estate)		John Howell									
#9175	1961	Gates (No Adm. #666) (joint taxable)	Blanche W.										
#9175	1961	Garey	Alverda M.										
#9388	1962	Gates	Ella										
#9557	1963	Garrett (Small Estate)		Paul L.									
#9571	1964	Gardner	Edward										
#9712	1965	Garratt		Margaret									
FEBRUARY 1, 1966 - Except for the Wills record book, all references hereinafter entered are to the Initial Court Date "Decedents Proceedings" record book, unless otherwise indicated.													
#9805	12/7/65	Gardner (Small Estate)	Edna										
#9849	4/26/66	Garver		Virginia A.									
#9712		Garratt (Brought Forward)		Margaret									
#10017	7/11/67	Gardner,		Walter H.									
#10390	2/24/70	Gayze (Small estate)		Ida									
#10371	1/13/70	Gatewood (Small Estate)		Ralph Lee									
#10405	4/21/70	Gatewood,	Della										
#10397	3/16/70	Garner,	George Green										
#10673	4/7/72	Garner, Jr.	Don William										
#10789	3/5/73	Garvin, (Small Estate)		William Oscar									
#11080	3/13/75	Gardner, (Small Estate)	Charles E.										
#11674	2/26/79	Gay, (Small Estate)	Edward P. II										
#11725	5/17/79	Gardner, (Small Estate)		Nicholas(a/k/a Nicholas B., Jr.)									

(CONTINUED BELOW)





# GENERAL INDEX — Register of Wills for Talbot County, Maryland

COTCO UNIVERSAL INDEX No. 1-1  
Copyright 1937 A-12259

To locate names, open at SURNAME INITIAL TAB and refer to Buff Sub-Index sheet for page reference.

Made by The Cott Index Company, Columbus, Ohio  
Sold by The Paul Company, Baltimore, Md.

	YEAR	NAME OF DECEASED				WILLS		INVENTORIES		ADMINISTRATION ACCOUNT		DISTRIBUTION ACCOUNT	
		SURNAMES	GIVEN NAMES ABCDEFGHIJ	GIVEN NAMES JKLMNO	GIVEN NAMES PQRSTUVWXYZ	Liber	Folio	Liber	Folio	Liber	Folio	Liber	Folio
#8507	1954	Hillotti	(No Adm. #527)	Minnie			RRS 28	200	RRS 33	175	RRS 11	333	
RECORD ONLY	1954	Hennrich	(No Adm. #569)	Virginia E.					RRS 33	399			
RECORD ONLY	1956	Gibson	(Motor Vehicle)	Clifton					RRS 34	468			
#8720	1956	George		Floyd C.					RRS 35	161	RRS 12	439	
#8730	1956	George		Myra E.			RRS 29	262	RRS 35	272	RRS 12	441	
#8919	1958	Gibson	(Small Estate)		Sarah E.						RRS 13	416	
#9135	1960	Gibson	(Small Estate)	Clarence McKinley							RRS 14	420	
#9359	1962	George		C. Newton					RRS 41	93			
RECORD ONLY	1963	Gibson	(No Adm. #804)	(Taxable)	Robert Henry				RRS 41	346			
#9520	1964	Gillmore			Quartus Almon				RRS 42	309	RRS 17	20	
#9649	1965	Gillis		Mary B.					RRS 43	374	RRS 17	292	
#9719	1965	Geiling		Anna Ruth					RRS 43	377			
#9811	1966	Giles		Charmion A.			RRS 34	53	RRS 43	423	RRS 17	463	
(CONTINUED BELOW)													
FEBRUARY 1, 1966 - Except for the Wills record book, all references hereinafter entered are to the													
Initial Court Date "Decedents Proceedings" record book, unless otherwise indicated.													
#9811		Giles (Brought Forward)		Charmion A.							RRS 1	344	
#10015	7/5/67	Gibson, (Small Estate)		Nannie L.							HNW 3	95	
#10062	10/31/67	Gillespie		Mabel a/k/a Mabel Lindsay Gillespie			HNW 35	150	HNW 8	196	HNW 8	300	
#10100	1/30/68	George, (Small Estate)		Felix Waverly							HNW 4	311	
#10043	9/5/67	Gibson			Robert H.						HNW 5	507	
#10014	6/27/67	Gibson		John Norman							HNW 5	513	
#10226	12/23/68	Geoghegan		Howard J.			HNW 35	530	HNW 10	90	HNW 10	99	
For Record Only	5/19/70	Gibbons, (No Administration #2056)		H. Rolston					HNW 10	358			
#10504	1/20/71	Gibson (Small Estate)		John							HNW 12	311	
#10438	7/27/70	Gibson,		Clifford Charles					HNW 12	553	HNW 12	558	
#10774	2/7/73	George, Sr.		Julius H.			HNW 37	619	HNW 21	71	HNW 21	77	
#10811	4/12/73	Giles,		Harry Laurence			HNW 38	69	HNW 21	94	HNW 21	103	
(FOR RECORD ONLY)		Geoghegan, (No Administration #4021)		Henrietta White			HNW 38	261	HNW 21	101	HNW 21	106	
#10922	1/14/74	Geib,		David R.			HNW 38	273	HNW 20	495	HNW 22	364	
#10955	4/3/74	Geib, (Small Estate)			Sallie						HNW 22	365	
#11115	7/28/75	Gibson (Small Estate)		Edna W.							HNW 21	235	
#11280	8/18/76	Gibson,			R. Hammond		HNW 39	356	CKD 28	9	CKD 28	21	
#11349	3/1/77	Gibbs,			Thomas M.		HNW 39	492	CKD 28	378	CKD 28	383	
#11431	8/18/77	Geib,		Jacob H.			HNW 39	721	CKD 30	177	CKD 30	185	

# GENERAL INDEX — Register of Wills for Talbot County, Maryland

REG. OFF. *Chas. M. Cott* County Indexes Since 1888  
An Identifying Trade Mark

To locate names, open at SURNAME INITIAL TAB and refer to Duff Sub-Index sheet for page reference.

COTTCO UNIVERSAL INDEX No. 1-4  
Copyright 1933 A-122559

Initial Court Date	NAME OF DECEASED				WILLS		INVENTORIES		ADMINISTRATION ACCOUNT		DISTRIBUTION ACCOUNT	
	SURNAMES	GIVEN NAMES ABCDEFGHIJ	GIVEN NAMES KLMNO	GIVEN NAMES PQRSTUVWXYZ	Liber	Folio	Liber	Folio	Liber	Folio	Liber	Folio
#11536 4/3/78	Gelder, (Small Estate)		Ivan Louis		CKD 40	371			CKD 30	550		
#11614 9/18/78	George, (Small Estate)			Sidney H.	CKD 40	530			CKD 31	255		
#11643 11/29/78	Gibson, (Small Estate)		Ida Rosa						CKD 31	716		

# GENERAL INDEX — Register of Wills for Talbot County, Maryland

COTCO UNIVERSAL INDEX No. 1-1  
Copyright 1937 A-122559

To locate names, open at SURNAME INITIAL TAB and refer to Hoff Sub-index sheet for page reference.

Made by The Cott Index Company, Columbus, Ohio  
Sold by The Paul Company, Baltimore, Md.

YEAR	NAME OF DECEASED				WILLS		INVENTORIES		ADMINISTRATION ACCOUNT		DISTRIBUTION ACCOUNT	
	SURNAMES	GIVEN NAMES ABCDEFGHIJ	GIVEN NAMES JKLMNO	GIVEN NAMES PQRSTUVWXYZ	Liber	Folio	Liber	Folio	Liber	Folio	Liber	Folio
RECORD ONLY	1959	German (No Adm. #659) (MOTOR VEHICLE)	Charles Edward					RRS 38 338				
								RRS 43 342	RRS 17 496		RRS 17 498	
#9654	1964	Girdler (Carried forward)	Helen Brennan		RRS 33 233			RRS 43 354	RRS 17 499		RRS 17 501	
#9715	1965	Girdler CARRIED FORWARD TO FOLIO "G"		Tom I.	RRS 33 419			RRS 43 534				
								RRS 43 429				
								RRS 43 451				
								RRS 43 475				
Initial Court Date	FEBRUARY 1, 1966 - Except for the Wills record book, all references hereinafter entered are to the "Decedents Proceedings" record book, unless otherwise indicated.											
#9654		Girdler (Carried Forward) from above	Helen Brennan					HNW 4 558	HNW 4 559		HNW 4 560	
								HNW 4 561	HNW 4 562		HNW 4 563	
								HNW 4 564	HNW 4 565		HNW 4 566	
								HNW 4 567	HNW 4 568		HNW 4 569	
								HNW 4 570	HNW 4 571		HNW 4 572	
#9715		Girdler (Carried Forward) from above		Tom II.				HNW 5 31	HNW 5 32		HNW 5 33	
								HNW 5 34	HNW 5 35		HNW 5 36	
								HNW 5 37	HNW 5 38		HNW 5 39	
								HNW 5 40	HNW 5 41		HNW 5 42	
#10627	12/20/71	German,	Howard H.		HNW 37 332			HNW 21 585	HNW 21 598		HNW 21 600	
								HNW 21 586				
								HNW 21 587				
								HNW 21 588				
								HNW 21 589				
								HNW 21 590				
								HNW 21 591				
								HNW 21 592				
								HNW 21 593				
								HNW 21 594				
								HNW 21 595				





# GENERAL INDEX — Register of Wills for Talbot County, Maryland

REG. U. S. PAT. OFFICE *Chemical* County Indexes Since 1888 An Identifying Trade Mark

To locate names, open at SURNAME INITIAL TAB and refer to Buff Sub-Index sheet for page reference.

COTTCO UNIVERSAL INDEX No. 1-4 Copyright 1933 A-122559

Initial  
Court  
Date

## NAME OF DECEASED

SURNAMES

GIVEN NAMES  
ABCDEFGHIH

GIVEN NAMES  
IJKLMNO

GIVEN NAMES  
PQRSTUVWXYZ

WILLS

INVENTORIES

ADMINISTRATION  
ACCOUNT

DISTRIBUTION  
ACCOUNT

Liber

Folio

Liber

Folio

Liber

Folio

Liber

Folio

# GENERAL INDEX — Register of Wills for Talbot County, Maryland

COTCO UNIVERSAL INDEX No. 1-4  
Copyright 1937 A-122539

To locate names, open at SURNAME INITIAL TAB and refer to Buff Sub-index sheet for page reference.

Made by The Cott Index Company, Columbus, Ohio  
Sold by The Paul Company, Baltimore, Md.

YEAR	NAME OF DECEASED				WILLS		INVENTORIES		ADMINISTRATION ACCOUNT		DISTRIBUTION ACCOUNT	
	SURNAMES	GIVEN NAMES ABCDEFGHIJ	GIVEN NAMES KLMNO	GIVEN NAMES PQRSTUVWXYZ	Liber	Folio	Liber	Folio	Liber	Folio	Liber	Folio
#8528	1954	<i>Goldsborough</i>		<i>Lloyd Robin</i>			33	228	RRS 12	17	RRS 12	18
#8641	1955	Goldsborough		Philip Francis	RRS 29	66	RRS 34	269	RRS 12	230	RRS 12	231
#8737	1956	Goldsborough	Bena Turner		RRS 29	277	RRS 35	422	RRS 13	164	RRS 13	164
#8772	1957	Goldsborough		Margaret Ward	RRS 29	344	RRS 36	51	RRS 13	384		
#8842	1957	Goldsborough		Walton Tilghman	RRS 30	30	RRS 36	270	RRS 13	426	RRS 13	425
#8923	7/8/58	Godwin, (Small Estate)	Emma W.				RRS 37	143	RRS 14	238	RRS 14	240
#8917	1958	Golt	Annie M.				RRS 38	138				
#9159	1960	Golt	Ada F.		RRS 31	321	RRS 39	293	RRS 15	213	RRS 15	215
#9214	1961	Goldsborough		Stuart W.	RRS 31	427	RRS 40	54	RRS 15	483	RRS 15	484
#9277	1961	Goldsborough		Martha			RRS 40	234	RRS 16	52	RRS 16	53
#9411	163	Golt		R. Elmer			RRS 40	278	RRS 15	520	RRS 15	521
For Record Only	1965	Goldsborough (Joint/Taxable)	(No Administration #910) Francis Carroll				RRS 42	155	RRS 16	458	RRS 16	459
							RRS 42	157				
							RRS 42	187				
							RRS 43	484				
							RRS 43	488				
FEBRUARY 1, 1966 - Except for the Wills record book, all references hereinafter entered are to the												
"Decedents Proceedings" record book, unless otherwise indicated.												
#9828	2/23/66	Goldsborough		Richard			HNW 2	195	HNW 2	201	HNW 2	203
#8737	5/10/66	Goldsborough (Brought Forward)	Bena Turner				RRS 1	185				
#10682	5/2/72	Goldsborough,		Mary Lee			HNW 18	14	HNW 18	17	HNW 18	13
#11209	3/5/76	Goetz,	Henry A.		HNW 39	237	HNW 26	618	HNW 26	621	HNW 26	622

(CONTINUED  
(BELOW))



# GENERAL INDEX — Register of Wills for Talbot County, Maryland

RECORDED & INDEXED County Indexes Since 1888  
An Identifying Trade Mark

To locate names, open at SURNAME INITIAL TAB and refer to Duff Sub-Index sheet for page reference.

COTTCO UNIVERSAL INDEX No. 1-4  
Copyright 1933 A-122659

Initial  
Court  
Date

## NAME OF DECEASED

SURNAMES

GIVEN NAMES  
ABCDEFGHIH

GIVEN NAMES  
IJKLMNO

GIVEN NAMES  
PQRSTUVWXYZ

WILLS

INVENTORIES

ADMINISTRATION  
ACCOUNT

DISTRIBUTION  
ACCOUNT

Liber

Folio

Liber

Folio

Liber

Folio

Liber

Folio

# GENERAL INDEX — Register of Wills for Talbot County, Maryland

COTTICO UNIVERSAL INDEX No. 1-4  
Copyright 1942 A-122539

To locate names, open at SURNAME INITIAL, TAB and refer to BuR Sub-Index sheet for page reference.

Made by The Cott Index Company, Columbus, Ohio  
Sold by The Paul Company, Baltimore, Md.

YEAR	NAME OF DECEASED				WILLS		INVENTORIES		ADMINISTRATION ACCOUNT		DISTRIBUTION ACCOUNT	
	SURNAMES	GIVEN NAMES ABCDEFGHIJ	GIVEN NAMES KLMNO	GIVEN NAMES PQRSTUVWXYZ	Liber	Folio	Liber	Folio	Liber	Folio	Liber	Folio
#9186	1960	Gowe	John W., Sr.		RRS 31	384	RRS 40	225	RRS 15	327	RRS 15	327
#9418	1962	Gould	Malvina S.		RRS 32	325	RRS 41	218	RRS 16	334	RRS 16	336
#9419	1962	Gould	William T., Jr.		RRS 32	328	RRS 41	220	RRS 16	337	RRS 16	337
#9679	1964	Goss (See Below)	Byron C. (a/k/a B. C.)		RRS 33	349	RRS 43	401				
					RRS 33	304	RRS 43	499				

Initial Court Date  
FEBRUARY 1, 1966 - Except for the Wills record book, all references hereinafter entered are to the "Decedents Proceedings" record book, unless otherwise indicated.

#10217	11/26/68	Goss	Mary King		HNW 35	565	HNW 17	32	HNW 17	71	HNW 17	30
							HNW 17	65	HNW 20	317		
#10394	3/3/70	Gordon	John S.		HNW 36	387	HNW 15	531	HNW 15	548	HNW 15	550
							HNW 15	543	HNW 15	554	HNW 15	555
#10526	3/30/71	Goody,	Nannie H.		HNW 37	79	HNW 14	270	HNW 14	276	HNW 14	277
#10961	4/18/74	Gordon, (Small Estate)	Lida Adams						HNW 21	282		
#9679	Goss (continued)	a/k/a B. C. Goss Byron C.							HNW 23	144	HNW 23	148
										154		159
										164		168
										170		171
#10961	4/13/74	Gordon (Small Estate)	Lida Adams						HNW 21	232		
#11136	8/24/77	Gowman,	Mary		HNW 39	723	CKD 30	728	CKD 30	735	CKD 30	736
#11720	5/14/79	Gorum, (Small Estate)	Violet						CKD33	723		

GENERAL INDEX — Register of Wills for Talbot County, Maryland

REG. U.S. PAT. OFF. County Indexes Since 1888  
 PAT. OFF. OF DES. MARKS An Identifying Trade Mark

To locate names, open at SURNAME INITIAL TAB and refer to Buff Sub-Index sheet for page reference.

COTCO UNIVERSAL INDEX No. 1-4  
 Copyright 1933 A-122559

Initial  
 Court  
 Date

NAME OF DECEASED

SURNAMES

GIVEN NAMES  
 ABCDEFGH

GIVEN NAMES  
 IJKLMNO

GIVEN NAMES  
 PQRSTUWXYZ

WILLS

Liber Folio

INVENTORIES

Liber Folio

ADMINISTRATION  
 ACCOUNT

Liber Folio

DISTRIBUTION  
 ACCOUNT

Liber Folio

[Empty column for Initial, Court, and Date]

[Empty column for SURNAMES]

[Empty column for GIVEN NAMES ABCDEFGH]

[Empty column for GIVEN NAMES IJKLMNO]

[Empty column for GIVEN NAMES PQRSTUWXYZ]

[Empty column for WILLS Liber]

[Empty column for WILLS Folio]

[Empty column for INVENTORIES Liber]

[Empty column for INVENTORIES Folio]

[Empty column for ADMINISTRATION ACCOUNT Liber]

[Empty column for ADMINISTRATION ACCOUNT Folio]

[Empty column for DISTRIBUTION ACCOUNT Liber]

[Empty column for DISTRIBUTION ACCOUNT Folio]



GENERAL INDEX - Register of Wills for Talbot County, Maryland

COTCO UNIVERSAL INDEX No. 1-4  
Copyright 1933 A-122559

To locate names, open at SURNAME INITIAL TAB and refer to Built Sub-Index sheet for page reference.

Made by The Cotto Index Company, Columbus, Ohio  
Sold by The Paul Company, Baltimore, Md.

YEAR	NAME OF DECEASED				WILLS		INVENTORIES		ADMINISTRATION ACCOUNT		DISTRIBUTION ACCOUNT	
	SURNAMES	GIVEN NAMES ABCDEFGHIJ	GIVEN NAMES JKLMNO	GIVEN NAMES PQRSTUVWXYZ	Liber	Folio	Liber	Folio	Liber	Folio	Liber	Folio
#8554	1954	Griffith	Annie E.				RRS 33	365	RRS 12	162	RRS 12	162
#6619	1956	Green		Thomas M.			RRS 34	494	RRS 12	232	RRS 12	232
#6603	1956	Green		Sallie C.	JAS 23	33	RRS 34	496	RRS 12	233	RRS 12	234
#8424	1956	Grymes		Oliver S.	(ALSO SEE NEXT PAGE)		RRS 36		RRS 12	237	RRS 12	239
#8728	1957	Graham	Eleanor K.				RRS 35	383	RRS 12	436	RRS 12	437
#8784	1957	Green	Frank E.				RRS 29	373	RRS 13	248	RRS 13	248
#8885	1958	Greenwood (Small Estate)	Edmund Davis						RRS 13	233		
#8944	1958	Green	Donald A.				RRS 30	239	RRS 14	269	RRS 14	270
#8961	1959	Green (Greene)	(Also see back of this page)	Wilbur H.			RRS 38	206	RRS 14	267	RRS 14	271
#8992	1959	Grant (Small Estate)	Harry				RRS 37	313	RRS 14	263	RRS 14	264
#9011	1959	Greenhawk (Small Estate)		Lemuel					RRS 14	46		
#8924	1959	Griffin		Mary Hester			RRS 37	406	RRS 14	177	RRS 14	177
#9018	1959	Griffith (Small Estate)		Mary Farlen	RRS 30	429	RRS 38	412	RRS 14	330		
#9320	1962	Green		Lewis Seth			RRS 40	409			RRS 16	48
#6385	1962	Griffin,	Charles T.		JAS 22	192	JAS 22	136	RRS 15	539	RRS 15	540
#9294	1962	Griffin		Lida M.			RRS 41	48	RRS 16	1	RRS 16	1
#9448	1963	Griffin	Bertha E.		RRS 32	399	RRS 41	577	RRS 16	362	RRS 16	352
#9465	1963	Graham	Alexander B.				RRS 42	68	RRS 16	442	RRS 16	443
#9554	1963	Gregg	Edith Ogden				RRS 42	70	RRS 16	442	RRS 16	443
#8024	1964	Gregg, David (a/k/a David Gregg, Jr.)			RRS 33	6	RRS 42	82	RRS 17	247	RRS 17	249
RECORD ONLY	1964	Greenwood (No Adm. #887) (motor vehicle)	Charles Bishop		RRS 43	228	RRS 43	364	RRS 17	247	RRS 17	249
#9653	1964	Greene (Motor Vehicle)		Samuel E.	JLS 26	463	RRS 43	59	RRS 9	192	RRS 9	195
#9785	1964	Green (Joint Taxable) Small Estate		William Henry			RRS 43	61	RAD 9	192	RRS 9	195
#9521	1964	Green	Ella C.				RRS 43	173			RRS 17	313
#9726	1965	Grey	Effie Ellen		RRS 34	21	RRS 43	225	RRS 17	459	RRS 17	313
#9807	1965	Green		John	RRS 43	263	RRS 43	263	RRS 17	459	RRS 17	459
#9814	1/11/66	Greenleaf	Fanny E.		RRS 43	356	RRS 43	356	RRS 17	281	RRS 17	281
			FEBRUARY 1, 1966 - Except for the Wills record book, all references hereinafter entered are to									
			the "Decedents Proceedings" record book, unless otherwise indicated.									
For Record Only	2/3/66	Graves (N.A. #965)	Dorothy J.				RRS 43	356			RRS 1	4
For Record Only	2/3/66	Graves (N.A. #964)	Ethel B.				RRS 43	356			RRS 1	1
#9840	4/5/66	Granger	George O.				RRS 43	356	HNW 8	347	HNW 8	356
#9726		Grey (Brought Forward)	Effie Ellen				RRS 43	356	RRS 1	188	RRS 1	188
#9814	1/11/66	Greenleaf	Fanny E.				RRS 43	356	RRS 1	362	RRS 1	363
#9807		Green (Brought Forward)	John				RRS 1	409	RRS 1	420	RRS 1	420

GENERAL INDEX - Register of Wills for Talbot County, Maryland

County Index Since 1888 An Identifying Trade Mark

To locate names, open at SURNAME INITIAL TAB and refer to Half Sub-index sheet for page reference.

COTTICO UNIVERSAL INDEX No. 1-4 Copyright 1933 A-122659

Table with columns: Initial Court Date, NAME OF DECEASED (SURNAME, GIVEN NAMES ABCDEFGH, GIVEN NAMES IJKLMNO, GIVEN NAMES PQRSTUWXYZ), WILLS (Liber, Folio), INVENTORIES (Liber, Folio), ADMINISTRATION ACCOUNT (Liber, Folio), DISTRIBUTION ACCOUNT (Liber, Folio). Rows include entries for Green, Gray, Griffith, Grange, Grattan, Grabe, Griffith, Granger, Grau, Greenhalgh, Gregory, Greenhalgh, Grace, Sr., Gregg, Grabe, Graves, Grieves, Graham, Grace, (Small Estate), Green, (Small Estate), Grace, Kenneth, Green, Bessie T. H., Green, (Small Estate), Gravenstine, (Small Estate), Griffith, Gretzinger, Grace, Greene, (Small Estate), Griffin, (For Record Only).

# GENERAL INDEX — Register of Wills for Talbot County, Maryland

COTTCO UNIVERSAL INDEX No. 1-4  
Copyright 1937 A-122559

To locate names, open at SURNAME INITIAL TAB and refer to Buff Sub-index sheet for page reference.

Made by The Cott Index Company, Columbus, Ohio  
Sold by The Paul Company, Baltimore, Md.

RECORD ONLY	YEAR	NAME OF DECEASED				WILLS		INVENTORIES		ADMINISTRATION ACCOUNT		DISTRIBUTION ACCOUNT	
		SURNAMES	GIVEN NAMES ABCDEFGHIH	GIVEN NAMES IJKLMNO	GIVEN NAMES PQRSTUVWXYZ	Liber	Folio	Liber	Folio	Liber	Folio	Liber	Folio
	1956	Grubb (No Adm. #570) (Motor Vehicle)			Walter Vincent			RRS 34	458				
#8424	1956	Grymes		Oliver S.		JLS 27 514	RRS 35 170			(ALSO SEE PRECEDING PAGE)			
#9489	1963	Grymes	Arthur Johnson, Jr.			RRS 32 469	RRS 42 45 RRS 43 127 RRS 43 160			(CONTINUED BELOW)			
#9635	1964	Grunden (Small Estate)		John Charles						RRS 17 111			
RECORD ONLY	1965	(No Adm. #943) Gross (Motor Vehicle)	Edward Francis					RRS 44	101				
<p>FEBRUARY 1, 1966 - Except for the Wills record book, all references hereinafter entered are to the "Decedents Proceeding" record book, unless otherwise indicated.</p>													
#9489		Grymes (Brought Forward)	Arthur Johnson, Jr.							RRS 1 540		RRS 1 542	
#10431	7/14/70	Groner,		Trygve		HNW 36 493	HNW 13 648	HNW 13 653	HNW 13 654	CKD 33 446	CKD 33 447	CKD 33 443	
#11361	4/5/77	Grymes,		Muriel Saltonstall		HNW 39 538	CKD 33 420	CKD 33 442	CKD 33 443				



# GENERAL INDEX — Register of Wills for Talbot County, Maryland

COTCO UNIVERSAL INDEX No. 1-4  
Copyright 1957 A-122553

To locate names, open at SURNAME INITIAL TAB and refer to Half Sub-index sheet for page reference.

Made by The Cott Index Company, Columbus, Ohio  
Sold by The Paul Company, Baltimore, Md.

For Record Only

YEAR	NAME OF DECEASED			WILLS		INVENTORIES		ADMINISTRATION ACCOUNT		DISTRIBUTION ACCOUNT		
	SURNAMES	GIVEN NAMES ABCDEFGHIJ	GIVEN NAMES KLMNO	GIVEN NAMES PQRSTUVWXYZ	Liber	Folio	Liber	Folio	Liber	Folio	Liber	Folio
1959	(No Administration #647) Gunther (Joint Taxable) Beulah B.						RRS 38	318				
	FEBRUARY 1, 1966 - Except for the Wills record book, all references hereinafter entered are to the "Decedents Proceedings" record book, unless otherwise indicated.											
#9969	4/4/67	Guy (Small Estate)	Elmer V.						HNW 3	412		
#10364	1/6/70	Guth, Jr.	Evan Carey				HNW 11	12	HNW 11	17	HNW 11	18
#10877	10/12/73	Gunther,		John Henry	HNW 33	221	HNW 22	526	HNW 22	530		
#11116	7/7/77	Gustafson, (Small Estate)	Arthur Floyd				CKD 28	318				





# GENERAL INDEX - Register of Wills for Talbot County, Maryland

COTTCO UNIVERSAL INDEX No. 1-1  
Copyright 1937 A-122559

To locate names, open at SURNAME INITIAL TAB and refer  
to Buil Sub-Index sheet for page reference.

Made by The Cott Index Company, Columbus, Ohio  
Sold by The Paul Company, Baltimore, Md.

YEAR	NAME OF DECEASED				WILLS		INVENTORIES		ADMINISTRATION ACCOUNT		DISTRIBUTION ACCOUNT	
	SURNAMES	GIVEN NAMES ABCDEFGH	GIVEN NAMES IJKLMNO	GIVEN NAMES PQRSTUVWXYZ	Liber	Folio	Liber	Folio	Liber	Folio	Liber	Folio
#8555	1954	Haddaway		Katie	RRS 28	296	RRS 34	12 15	RRS 12	5	RRS 12	5
#8552	1954	Haddaway		John W.	R.		RRS 33	375	RRS 11	494	RRS 11	496
#8570	1954	Haddaway	Albert M.		RRS 28	524	RRS 34	209	RRS 12	84	RRS 12	84
#7909	1957	Haddaway		Robert Edward	JLS 26	359	RRS 36	240	JLS 8	481	JLS 8	482
#8884	1958	Hall		Nixon A.	RRS 30	97	RRS 36	405	RRS 14	65	RRS 14	65
#8902	1958	Hall (Small Estate)		Robert					RRS 13	318		
RECORD ONLY	1958	Haddaway (No Adm. #622)	Anna Bessie	(JOINT TAXABLE)			RRS 37	30				
#8989	1959	Haddaway	Helen M.				RRS 37	350	RRS 17	136	RRS 17	136
#9244	1961	Haddaway		Lillian H.					RRS 15	367	RRS 15	368
#9290	1961	Haddaway		Louise Davis	RRS 32	84	RRS 42	118 120 121	RRS 16	414	RRS 16	414
#9353	1963	Haddaway	Clarence M.				RRS 41	265	RRS 16	185	RRS 16	185
#9590	1964	Haddaway		Nicholas V.	RRS 33	88	RRS 43	606 608	RRS 17	369	RRS 17	370
#9664	1964	Hall	Enos				RRS 43	242				
#9727	1965	Hall	Helen Hunter		RRS 33	445	RRS 43	556			(CONTINUED BELOW)	
	1965	Haddaway (Joint Taxable)	Lulu W.				RRS 44	110 112				
FEBRUARY 1, 1966 - Except for the Wills record book, all references hereinafter entered are to the "Decedents Proceedings" record book, unless otherwise indicated.												
		Hall (Brought Forward)	Helen Hunter						RRS 1	239	RRS 1	240
#9727 ONLY FOR RECORD/ #9904 Reopen*	7/12/66	Hall (No Adm. #996)	Harvey Thomas				RRS 1	341				
	12/16/86	Hallowell	Glen T.				HNW 4	418 423 424	HNW 4	429	HNW 4	437
	9/20/66	Hallowell	Glen T.		RRS 34	348	HNW 4	424	HNW 4	437	HNW 4	437
	9/16/69	Haddaway, (For REcord Only-No Adm.#2035)		Paul L.					HNW 3	418		
#10410	4/28/70	Haddaway	Gertrude		HNW 36	456	HNW 12	543	HNW 12	543	HNW 12	548
#10413	5/6/70	Hall,	Fred J.		HNW 36	460	HNW 11	555	HNW 11	560	HNW 11	561
#10453	9/8/70	Hall, (Small Estate)		Rose Ruth					HNW 11	227		
#10552	6/3/71	Hall,		Levi Scott	HNW 37	132	HNW 15	107	HNW 15	110	HNW 15	111
#10661	3/3/72	Hagopian,	George H.		HNW 37	388	HNW 22	139	HNW 22	144 147	HNW 22	148
	7/19/73	Haddaway (FOR RECORD ONLY)	See No Administration #4008	Sadie V.			HNW 19	323				
#10862	8/30/73	Hall,	George Albert		HNW 38	177	HNW 23	656	HNW 23	659	HNW 23	659
#10906	12/10/73	Haigh, (Small Estate)	Emily P.				HNW 20	505	HNW 24	107	HNW 24	109
#10984	6/10/74	Hall,	Everitt H.		HNW 38	863	HNW 24	95 99 113	HNW 24	113	HNW 24	114
#11012	11/29/74	Haddaway,	Ella		HNW 38	505	HNW 24	255	HNW 24	261	HNW 24	262
#11013	11/29/74	Haddaway,	Alice		HNW 38	508	HNW 24	280	HNW 24	287	HNW 24	288
#10894	11/16/73	Haddaway,		Russell Oliver			HNW 23	351	HNW 23	353	HNW 23	354
#11117	5/12/75	Haley, (Small Estate)		Maurice Wayne a/k/a M. Wayne					HNW 23	688		

# GENERAL INDEX - Register of Wills for Talbot County, Maryland

REG. U. S. PAT. OFFICE *Chas. McClellan* County Indexes Since 1880 An Identifying Trade Mark

To locate names, open at SURNAME INITIAL TAB and refer to Bufr Sub-Index sheet for page reference.

COTTCO UNIVERSAL INDEX No. 1-4 Copyright 1933 A-122559

Initial Court Date	NAME OF DECEASED				WILLS		INVENTORIES		ADMINISTRATION ACCOUNT		DISTRIBUTION ACCOUNT	
	SURNAMES	GIVEN NAMES ABCDEFGHIH	GIVEN NAMES IJKLMNO	GIVEN NAMES PQRSTUVWXYZ	Liber	Folio	Liber	Folio	Liber	Folio	Liber	Folio
#11345 2/24/77	Hallett,		Lucy Neal		HNW 39	487	EKD 28	701	CKD 28	704		
#11495 1/12/78	Hall,	Clemencia C.			CKD 40	143	CKD 29	196	CKD 29	199	CKD 36	419
							CKD 36	400	CKD 36	423	CKD 36	421
											CKD 36	424

# GENERAL INDEX — Register of Wills for Talbot County, Maryland

COTCO UNIVERSAL INDEX No. 1-4  
Copyright 1937 A-122559

To locate names, open at SURNAME INITIAL TAB and refer to Buff Sub-Index sheet for page reference.

Made by The Cott Index Company, Columbus, Ohio  
Sold by The Paul Company, Baltimore, Md.

YEAR	NAME OF DECEASED				WILLS		INVENTORIES		ADMINISTRATION ACCOUNT		DISTRIBUTION ACCOUNT	
	SURNAMENES	GIVEN NAMES ABCDEFGHIJ	GIVEN NAMES KLMNO	GIVEN NAMES PQRSTUVWXYZ	Liber	Folio	Liber	Folio	Liber	Folio	Liber	Folio
#8514 RECORD ONLY	1957	Hamilton		Ransome Elijah			RRS 35	388 391	RRS 12	402	RRS 12	402
			(No Adm. #603)									
	1957	Hamp	Bertha Leora	(Motor Vehicle)			RRS 35	440				
RECORD ONLY	1959	Hammond	Hughlett Lee	(No Adm. #640) (Motor Vehicle)			PRS 38	32				
							RRS 38	233				
#9028	1959	Hammond		William Thomas	RRS 30	474	RRS 38	239	RRS 14	454	RRS 14	456
#9111	1960	Hannan	Ethel C.						RRS 14	410	RRS 14	410
#9783	1965	Hancock (Small Estate)		I. Irene	RRS 34	7			RRS 17	433		
FEBRUARY 1, 1966 - Except for the Wills record book, all references hereinafter entered are to the												
"Decedents Proceedings" record book, unless otherwise indicated.												
	Initial Court Date											
#9943	1/3/67	Hambleton		Thomas B.	RRS 34	438	MNW 3	132	HNW 3	141	HNW 3	142
	7/18/67	opened					HNW 3	130				
#10021	7/18/74	Hambleton,		Philemon Thomas			HNW 21	606	HNW 21	611	HNW 21	612
							HNW 21	608				
#11092	4/9/75	Hanrahan, (Small Estate)		Pauline F.					HNW 23	692		
									HNW 23	472		
#11163	9/17/75	Handy, (Small Estate)		John Albert					HNW 24	483		
#11186	12/15/77	Hambleton,		Nora S.	CKD 40	63	CKD 31	517	CKD 31	524	CKD 31	524
#11566	5/16/78	Hammond,		William T.	CKD 40	433	CKD 31	666	CKD 31	668	CKD 31	670
#11704	4/10/79	Hammond	Alberta E.		CKD41	140	CKD35	12	CKD35	20	CKD35	20



# GENERAL INDEX - Register of Wills for Talbot County, Maryland

COTCO UNIVERSAL INDEX No. 1-4  
Copyright 1957 A-122589

To locate names, open at SURNAME INITIAL TAB and refer  
to Bufl Sub-Index sheet for page reference.

Made by The Cott Index Company, Columbus, Ohio  
Sold by The Paul Company, Baltimore, Md.

YEAR	NAME OF DECEASED				WILLS		INVENTORIES		ADMINISTRATION ACCOUNT		DISTRIBUTION ACCOUNT	
	SURNAMES	GIVEN NAMES ABCDEFGHIJ	GIVEN NAMES JKLMNO	GIVEN NAMES PQRSTUVWXYZ	Liber	Folio	Liber	Folio	Liber	Folio	Liber	Folio
#8473	1954	<i>Harrison</i>	<i>Bertina May Bull</i>		RRS	28 85	RRS	33 372	RRS	13 106	RRS	13 106
#8634	1955	Harrison		a/k/a Margaret E. Margaret Ann Etta	RRS	29 57	RRS	34 239	RRS	12 195	RRS	12 197
#8638	1955	Hardcastle	Catherine N.		-		RRS	34 304	RRS	12 224	RRS	12 225
#8667	1955	Harper	Frederick		RRS	29 129	RRS	35 150	RRS	12 427	RRS	12 428
#8616	1957	Harper (Infant)	Donald				RRS	35 396	RRS	12 379		
#8761	1957	Harrison		Raymond L.	RRS	29 331	RRS	35 396	RRS	13 321	RRS	13 324
#8710	1957	Harris	Harry				RRS	38 60	RRS	12 401	RRS	12 401
#8775	1957	Hart		W. Melbourne	RRS	29 358	RRS	36 41	RRS	13 275	RRS	13 275
#8718	1956	Hart	Eurenia D.		RRS	29 195	RRS	36 79	RRS	13 3	RRS	13 3
#8773	1958	Harah		John S.			RRS	36 353	RRS	13 461	RRS	13 462
RECORD ONLY	1958	Harris (No Adm. #628) (joint taxable)	Clara R.				RRS	36 423				
RECORD ONLY	1958	Harrison (No Adm. #633) (motor vehicle)	Daniel H.				RRS	36 444				
#8894	1958	Harrison (small estate)	Flora S.				RRS	36 488	RRS	13 328	RRS	14 184
#8915	1958	Harris	Gordon		RRS	30 153	RRS	37 252	RRS	14 181	RRS	14 184
#8933	1958	Harrison		Milton B.	Gordon	Harris---	RRS	38 278	RRS	15 257	RRS	15 259
#8953	1958	Harris	Annie Brice				RRS	37 62	RRS	14 373	RRS	14 373
#9036	1959	Harris		Jean W.	RRS	30 496	RRS	37 274	RRS	14 132	RRS	14 132
#9050	1959	Harmon		Mary Parke	RRS	31 36	RRS	38 215	RRS	15 183	RRS	15 184
#9036	1959	Harris (continued)		Jean W.			RRS	38 228	RRS	15 29	RRS	15 33
#9094	1960	Hardin	Hattie Payne				RRS	38 231	RRS	17 426	RRS	17 427
#9120	1960	Harrison (Small Estate)		Percy W.			RRS	38 458	RRS	17 429	RRS	17 429
#9140	1960	Hardcastle		Nicols	RRS	31 271	RRS	40 112	RRS	15 125	RRS	15 125
RECORD ONLY	1961	Harper (No Adm. #716) (Joint Taxable)		William R.			RRS	39 303	RRS	14 424		
#9429	1963	Harrison		John C.	RRS	32 363	RRS	41 313	RRS	16 534	RRS	16 536
#9469	1963	Harding	Carroll Rede		RRS	32 433	RRS	41 404	RRS	17 532	RRS	17 534
#9459	1963	Harrison, (Small Estate)	Daniel H.				RRS	41 291	RRS	16 562	RRS	16 563
#9495	1963	Harrison		Susie E.			RRS	42 552	RRS	16 248	RRS	16 248
#9570	1964	Harper	Anna Ellis		RRS	33 51	RRS	42 97	(CONTINUED BELOW)			
#9584	1964	Harrison (Small Estate)	Elmer K.				RRS	42 246	RRS	17 134	RRS	17 135
#9642	1964	Harris		Jeremiah Valliant			RRS	42 248	RRS	16 557		
#9648	1964	Hardin		Mattie M.			RRS	42 251	RRS	17 354	RRS	17 357
#9702	1965	Harper	Cornelia B.				RRS	43 209	(CONTINUED ON FOLIO 56)			
#9718	1965	Harrison (Small Estate)		William S.			RRS	43 179	RRS	17 287	RRS	17 288
RECORD ONLY	1965	Harrison (No Adm. #953) (Motor Vehicle)	Frank				RRS	43 300	RRS	17 515	RRS	17 515
#9813	1966	Harrington	Heisler				RRS	43 304	RRS	17 311	RRS	17 345
		Continued page 56					RRS	43 383				
							RRS	43 459				
							RRS	43 437				
							RRS	44 163				
							RRS	34 70				

GENERAL INDEX - Register of Wills for Talbot County, Maryland

County Indexes Since 1888

To locate names, open at SURNAME INITIAL TAB and refer to Staff Sub-Index sheet for page reference.

COTTGO UNIVERSAL INDEX No. 1-4 Copyright 1935 A-12269

Table with columns: YEAR, NAME OF DECEASED (SURNAME, GIVEN NAMES ABCDEFGH, GIVEN NAMES IJKLMNOP, GIVEN NAMES QRSTUVWXYZ), WILLS (Liber, Folio), INVENTORIES (Liber, Folio), ADMINISTRATION ACCOUNT (Liber, Folio), DISTRIBUTION ACCOUNT (Liber, Folio). Includes entries for Harris, Harrison, Hartshorn, Hardcastle, etc., with associated will and inventory numbers.

FEBRUARY 1, 1966 - Except for the wills record book, all references hereinafter entered are to the "Decedents Proceedings" record book, unless otherwise indicated.

RRS 1 43 RRS 1 45

#9642 Harris (Brought Forward from Folio 55) Jeremiah Valliant

(No Administration #959) Katharine C. RRS 1 78

Harrison FOR RECORD ONLY 3/8/66 (No Administration #977) William Earl RRS 1 143

Harris, FOR RECORD ONLY 4/12/66 (No Administration #978) William Pelege RRS 1 136

Harris, FOR RECORD ONLY 4/5/66 Harrison Esta May RRS 34 192 HNW 2 56 HNW 2 62 HNW 2 63

#9861 5/10/66 Harrison W. Randolph RRS 34 224 HNW 5 437 HNW 5 441 HNW 5 442

#9869 5/24/66 Harrison Harrison (Brought Forward) Susie E. RRS 1 297 RRS 1 297

#9495 Harrison, FOR RECORD ONLY 7/26/66 (No Adm. #1000) John W. RRS 1 351

#9920 10/18/66 Harrison (See Below) Oren B.

Harrison (No Adm. #1011) Bertha A. RRS 1 560

Harrison FOR RECORD ONLY 11/1/66 Harrison (No Adm. #1015) James Dobson, Jr. HNW 2 301

Harrison FOR RECORD ONLY Harrison (No Adm. #1015) James Dobson, Jr. RRS 1 559

Harrison #9957 2/8/67 Harrison Flora E RRS 34 483 HNW 6 92 HNW 6 107 HNW 6 105

Harrison FOR RECORD ONLY Hardesty (No Adm. #1025) William E. RRS 34 483 HNW 6 96 HNW 6 102 HNW 6 108

Harrison #9964 2/21/67 Harrison George K. RRS 34 485 HNW 2 218

Harrison #9984 4/13/67 Hartenstein HNW 3 332 RRS 34 512 HNW 3 333 HNW 3 340 HNW 3 341

Harrison FOR RECORD ONLY Harrison (No adm. #1067) Sarah Elizabeth HNW 4 253 HNW 4 259 HNW 4 260

Harrison #10065 11/7/67 Harden (Small Estate) Milton Adam HNW 3 445

Harrison #9982 4/11/67 Harrison John H. HNW 4 59

Harrison #9994 5/2/67 Harrison Nettie A. HNW 4 125 HNW 4 130 HNW 4 131

Harrison #9920 10/18/66 Harrison Oren B. HNW 4 380 HNW 4 385 HNW 4 387 HNW 4 389

Harrison (Brought Forward) Heisler HNW 4 394 HNW 4 401 HNW 4 401

Harrington FOR RECORD ONLY 4/23/63 Harrison Anna L. HNW 4 463 HNW 4 472 HNW 4 475 HNW 4 473

Harrison #10146 5/7/68 Hartshorn a/k/a Robert Nicholas K. HNW 5 84

Harrison #10076 12/12/67 Harris Willie Hedford HNW 35 381 HNW 6 543 HNW 6 550 HNW 6 551

Harrison #10162 7/2/68 Harrison Levi C. HNW 5 340 HNW 5 340

Harrison #9869 Brought forward Harrison W. Randolph HNW 35 413 HNW 8 120 HNW 8 126 HNW 8 127

Harris #10170 7/23/68 Harris Aubrey B. HNW 5 436 HNW 5 441 HNW 5 442

Hardcastle #10251 3/4/69 Hardcastle Anna L. a/k/a Anna L. D. HNW 5 436 HNW 16 598 HNW 16 641 HNW 16 643

Harrison #10283 5/27/69 Harrison Edna D. HNW 16 601 HNW 16 607 HNW 16 647 HNW 16 648

Harrison #10313 8/19/69 Harrison Florence Ethel HNW 13 492 HNW 13 499 HNW 13 500

Harrison #10315 3/26/69 Harrison J. Lester HNW 36 41 HNW 13 494 HNW 13 505 HNW 13 506

Harrison (No Adm. #2043) nly HNW 13 257

Harrison For Record O/Herman H. HNW 36 130 HNW 13 259 HNW 13 267 HNW 13 268

Harrison #10449 9/1/70 Harrison Bertha H. HNW 11 80

Harrison (No Adm. #2043) nly HNW 36 211 HNW 11 86 HNW 11 88 HNW 11 89

Harrison For Record O/Herman H. HNW 36 214 HNW 22 653 HNW 22 643 HNW 22 648

Harrison (No Adm. #2043) nly HNW 9 82

Harrison HNW 36 545 HNW 13 448 HNW 13 454 HNW 13 455

(See folio 57)





# GENERAL INDEX - Register of Wills for Talbot County, Maryland

RECORDS & PAT. OFFICE *Chas. M. Cott* County Indexes Since 1888 An Identifying Trade Mark

To locate names, open at SURNAME INITIAL TAB and refer to Buff Sub-index sheet for page reference.

COTTCO UNIVERSAL INDEX No. 1-4  
Copyright 1933 A-122659

Initial Court Date	NAME OF DECEASED				WILLS		INVENTORIES		ADMINISTRATION ACCOUNT		DISTRIBUTION ACCOUNT	
	SURNAMES	GIVEN NAMES ABCDEFGH	GIVEN NAMES IJKLMNO	GIVEN NAMES PQRSTUWXYZ	Liber	Folio	Liber	Folio	Liber	Folio	Liber	Folio
#11164	9/18/75	Hazen,	Elizabeth		HNW 39	145	CKD 27	262	CKD 27	415	CKD 27	272
#11168	10/2/75	Harrison	Carroll P.				HNW 26	462	HNW 26	465	HNW 26	466
#11021	10/1/74	Harris,		Irene A.			HNW 24	577	HNW 24	603	HNW 24	605
#11213	3/12/76	Hathaway,	Anna Earle				HNW 26	607	HNW 26	612	HNW 26	613
#11175	10/30/75	Harris,	Edward M.				CKD 29	117	CKD 29	123	CKD 29	124
#11312	11/29/76	Harris, (Small Estate)		Samuel					HNW 26	731		
#11366	4/7/77	Harris, (Small Estate)	Betty Ann						CKD 27	685		
#11377	5/2/77	Harrison, (Small Estate)		James B.					CKD 27	756		
#11383	5/10/77	Harrell,	Hugh T.		HNW 39	584	CKD35	414	CKD35	416	CKD35	418
#11381	5/9/77	Haskins (Small Estate)	Bessie F.						CKD 28	53		
#11417	7/13/77	Harris (Small Estate)		James H.					CKD 28	385		
#11433	8/22/77	Harrison,	Avery D.						CKD 28	441		
#11465	11/15/77	Harper, (Small Estate)	Florence O.				CKD 30	195	CKD 30	200	CKD 30	200
#11505	2/9/78	Haskings, (Small Estate)	Florence H.						CKD 30	426		
#11526	3/16/78	Harrison,	Alexander Seth						CKD38	281		
#11577	6/8/78	Harrison,	Eugene R.		CKD 40	456	CKD 32	151	CKD 32	157		
#11618	9/28/78	Harris,		James E.	CKD 40	569	CKD34	667	CKD34	673	CKD34	674
#11665	1/22/79	Hayes, (Small Estate)	Harriet		CKD 41	3	CKD 33	59	CKD 33	59		
#11679	3/6/79	Harrison (Small Estate)	Charles Russell						ckd 33	448		
#11660	1/16/79	Harrison (Small Estate)		Sadie Belle					CKD 33	455		
#11661	1/16/79	Harrison		Levin Faulkner, Jr.	CKD40	716	CKD40	96	CKD40	116	CKD40	117

# GENERAL INDEX — Register of Wills for Talbot County, Maryland

59

COTCO UNIVERSAL INDEX No. 1-4  
Copyright 1955 A-122559

To locate names, open at SURNAME INITIAL TAB and refer  
to Buff Sub-Index sheet for page reference.

Made by The Cott Index Company, Columbus, Ohio  
Sold by The Paul Company, Baltimore, Md.

YEAR	NAME OF DECEASED			WILLS		INVENTORIES		ADMINISTRATION ACCOUNT		DISTRIBUTION ACCOUNT			
	SURNAMES	GIVEN NAMES ABCDEFGHIJ	GIVEN NAMES JKLMNO	GIVEN NAMES PQRSTUVWXYZ	Liber	Folio	Liber	Folio	Liber	Folio	Liber	Folio	
#8414	1954	Teddovich		Philip	JLS 27	494	RRS 33	462	R.R. 318 11 220		R.R. 319 11 222		
#8447	1954	Kill	Howard B.		RRS 28	54			R.R. 311 320		R.R. 311 321		
#8542	1954	Teddovich		Katherine	RRS 38	231	RRS 33	460	R.R. 311 445		R.R. 311 446		
#8484	1954	Heikes		Erving Andrew	RRS 28	113	RRS 33	93	RRS 11 401		RRS 11 401		
#8592	1955	Hill	Edgar G.		RRS 28	414	RRS 34	8	RRS 12 210		RRS 12 210		
#8723	1956	Helmholz		Waldemar R.	RRS 29	242	RRS 35	446	RRS 13 250		RRS 13 250		
#8749	1957	Healy,		Thomas F., (Jr.)	RRS 29	308	RRS 35	366	RRS 13 445		RRS 13 446		
#8813	1957	Hiestand		Irvin D.	RRS 29	439			RRS 36 154		RRS 13 237		
RECORD ONLY	1958	Helsby	(No Adm. #632) (motor vehicle) George Lindley				RRS 36	324					
#8819	1958	Hill		William D.			RRS 37	160	RRS 13 469		RRS 13 470		
#8985	1959	Highley		Mildred Brerewood	RRS 30	374	RRS 38	264	RRS 40 18	RRS 14 317	RRS 14 318	RRS 15 276	
#9189	1960	Highley	A. Bowdle		RRS 31	386	RRS 40	371	RRS 15 276	RRS 16 501	RRS 16 501	RRS 16 573	
#9134	1961	Higgins		William T.			RRS 41	25	RRS 16 573		RRS 16 573		
#9198	1961	Hill		John T.			RRS 39	480	RRS 15 319		RRS 15 320		
#9273	1961	Hill		Marian C.	RRS 32	53	RRS 40	14	RRS 15 340		RRS 15 341		
RECORD ONLY	1962	Helfrich	(No Adm. #768) Annie O.				RRS 40	429	RRS 15 580		RRS 15 581		
RECORD ONLY	1962	Helfrich	(No Adm. #765)				RRS 40	432					
#9335	1962	Hearn		Norman L.			RRS 40	434	RRS 16 351		RRS 16 359		
#9398	1962	Heeney	Frances E.				RRS 40	471	RRS 17 14	RRS 16 415	RRS 16 416		
#9506	1963	Hearn		Virginia Clarke	RRS 32	299	RRS 40	513	RRS 16 250		RRS 16 250		
#9568	1964	Higgins		Thomas J.	RRS 32	511	RRS 41	160	RRS 16 250		RRS 16 250		
RECORD ONLY	1964	Heller	(No Adm. #888) (motor vehicle)	Parke H.			RRS 42	39	RRS 17 161		RRS 17 161		
							RRS 42	204					
							RRS 42	326					
							RRS 42	328					
							RRS 43	213					
FEBRUARY 1, 1966 - Except for the Wills record book, all references hereinafter entered are to the "Decedents Proceedings" record book, unless otherwise indicated.													
#9630		Hyde	(Small Estate) (Brought Forward from Page 73)	William			RRS 1	73	RRS 17 161	RRS 1	76	RRS 1	77
#9874	6/14/66	Hyson,	(Small Estate) Betty A.				RRS 1	298					
#9986	4/18/67	Hilgenberg	Anne Johnson				HNW 5	346					
#9972	3/7/67	Hickstein	Gertrude L.				HNW 5	350					
#10280	5/20/69	Helsby		Jennie B.	RRS 34	553	HNW 5	351	HNW 5	357	HNW 5	358	
#10343	11/10/69	Hickson		L. Agnes			HNW 4	447	HNW 4	450	HNW 4	451	
#10355	12/9/69	Heineman	Henry L.				HNW 9	184	HNW 9	190	HNW 9	191	
#10382	2/5/70	Heikes,		Mary Samis	HNW 36	116	HNW 10	458	HNW 10	466	HNW 10	468	
#10462	9/23/70	Heikes,	Chauncey Irving		HNW 36	301	HNW 11	546	HNW 11	550	HNW 11	551	
#10581	8/23/71	Hill,		Mira Luce	HNW 36	366	HNW 11	25	HNW 11	30	HNW 11	31	
					HNW 36	567	HNW 14	61	HNW 14	73	HNW 14	75	
					HNW 37	213	HNW 20	323	HNW 20	347	HNW 20	352	

# GENERAL INDEX — Register of Wills for Talbot County, Maryland

REG. U. S. PAT. OFFICE *Chambers* County Indexes Since 1888 An Identifying Trade Mark

To locate names, open at SURNAME INITIAL TAB and refer to Buff Sub-Index sheet for page reference.

COTTCO UNIVERSAL INDEX No. 1-4 Copyright 1953 A-122689

Initial Court Date	NAME OF DECEASED			WILLS		INVENTORIES		ADMINISTRATION ACCOUNT		DISTRIBUTION ACCOUNT		
	SURNAMES	GIVEN NAMES ABCDEFGH	GIVEN NAMES IJKLMNO	GIVEN NAMES PQRSTUVWXYZ	Liber	Folio	Liber	Folio	Liber	Folio	Liber	Folio
#10932 1/30/74	Head,	George F.			HNW 38	237			CKD36	579	CKD 36	579
#10969 5/3/74	Heckert,		Louise C.		HNW 38	342	HNW 24	21	HNW 24	25	HNW 24	27
#11033 11/13/74	Hill,		Pearl Hough		HNW 38	489	CKD 27	57	CKD 27	63	CKD 27	65
#11067 2/18/75	Higgins,		Mary Ellen (Small Estate)						HNW 23	250		
#10979 5/22/74	Hynson,	Frank H.					HNW 23	300	HNW 23	302	HNW 23	303
#11232 4/15/76	Hicks, Sr. (Small Estate)	Claude Marion			HNW 39	260			HNW 25	613		
#11360 3/31/77	Highley,	Eunice P.			HNW 39	531	CKD32	661	CKD 32	681	CKD32	682

# GENERAL INDEX - Register of Wills for Talbot County, Maryland

COTTICO UNIVERSAL INDEX No. 1-4  
Copyright 1923 A-122539

To locate names, open at SURNAME INITIAL TAB and refer to Buff Sub-index sheet for page reference.

Made by The Cott Index Company, Columbus, Ohio  
Sold by The Paul Company, Baltimore, Md.

## NAME OF DECEASED

YEAR	SURNAME	GIVEN NAMES ABCDEFGHIJ	GIVEN NAMES KLMNO	GIVEN NAMES PQRSTUVWXYZ	WILLS		INVENTORIES		ADMINISTRATION ACCOUNT		DISTRIBUTION ACCOUNT	
					Liber	Folio	Liber	Folio	Liber	Folio	Liber	Folio
#8455	1954	Henry	Daniel M.			RRS 28 63	RRS 32 482	RRS 11 269	RRS 11 271			
#8373	1954	Henderson	Elda M.			JLS 27 381	RRS 31 460	RRS 10 490	RRS 10 490			
#9231	1961	Henry		Roberta Bolling		RRS 31 465	RRS 40 58	RRS 15 399	RRS 15 399			
#9306	1962	Henderson	Charles English, Jr.			RRS 32 134	RRS 40 365	RRS 16 174	RRS 16 174			
#9509	1963	Henry		Robert G.		RRS 32 517	RRS 42 105	RRS 17 148	RRS 17 151			
#9572	1964	Henry		John Winder, Jr.		RRS 33 54	RRS 43 585	RRS 17 494	RRS 17 495			
#9433	1/8/63	Henry,	Earl C.									
FEBRUARY 1, 1966 - Except for the Wills record book, all references hereinafter entered are to the												
"Decedents Proceedings" record book, unless otherwise indicated.												
#9868	5/17/66	Henry		T. Hughlett		RRS 34 219	HNW 5 152	HNW 5 166	HNW 5 168			
#9509	1963	Henry (Brought Forward)		Robert G.				RRS 1 200	RRS 1 200			
FOR RECORD ONLY												
	6/21/66	Henman (No Administration #994)		William Maurice				RRS 1 317				
#9894	8/16/66	Henry	Mary			RRS 34 298	HNW 5 268	HNW 5 271	HNW 5 271			
#10700	7/17/72	Henry (Small Estate)	Mary Jane					HNW 16 455				
#10728	10/13/72	Henry (Small Estate)	Lucretia P.					HNW 17 303				
#10887	11/5/73	Hinkle		Walter W.				HNW 21 444	HNW 21 447	HNW 21 448		
#11081	3/13/75	Henson, (Small Estate)	Bertha B.					HNW 23 361				
#11111	5/6/75	Henderson,	Albert James			HNW 39 51	HNW 25 507	HNW 25 509				
#11199	1/3/76	Henry, Sr.	Ira E.				CKD40 458	CKD40 467	CKD40 467	CKD40 467		
#11232	4/21/76	Henry,		William F.		HNW 39 270	HNW 26 761	HNW 26 764	HNW 26 765			



# GENERAL INDEX - Register of Wills for Talbot County, Maryland

COTTCO UNIVERSAL INDEX No. 1-4  
Copyright 1962 A-122559

To locate names, open at SURNAME INITIAL TAB and refer to Bufl Sub-index sheet for page reference.

Made by The Cott Index Company, Columbus, Ohio  
Sold by The Paul Company, Baltimore, Md.

RECORD ONLY	YEAR	NAME OF DECEASED			WILLS		INVENTORIES		ADMINISTRATION ACCOUNT		DISTRIBUTION ACCOUNT	
		SURNAMES	GIVEN NAMES ABCDEFGHIJ	GIVEN NAMES KLMNOPQ	GIVEN NAMES RSTUVWXYZ	Liber	Folio	Liber	Folio	Liber	Folio	Liber
	1954	<i>Werridge</i>	(No Adm. #507) (For Record Only)		<i>William L.</i>	<i>RRS 28-320</i>						
	1956	Hissey	(Emma B.) Emily B. (joint taxable)					RRS 35 3 RRS 38 401				
#9074	1959	Herkner	Anne			RRS 31 103		404 406	RRS 15 140		RRS 15 141	
#9074	"	"	"					RRS 39 415				
FEBRUARY 1, 1966 - Except for the Wills record book, all references hereinafter entered are to the "Decedents Proceedings" record book, unless otherwise indicated.												
	Initial Court Date											
#9900	8/30/66	Hersloff			Marcia G.	RRS 34 310		HNW 5 545 HNW 5 550	HNW 5 563 HNW 5 570		HNW 5 565 HNW 5 572	
RECORD ONLY	6/14/67	Herman, (For Record Only)	(No Administration #1050) Alfred Otto					HNW 3 44				
#10091	1/16/68	Hirs	Edward H.					HNW 7 365	HNW 7 333		HNW 7 334	
#10338	10/23/69	Hirs (Small Estate)	Blanche Stack						HNW 9 53			
#10370	1/20/70	Hewitt			Robert K.	HNW 36 340		HNW 14 6 21	HNW 14 24 HNW 19 498		HNW 14 26 HNW 19 502	
#10440	8/31/70	Hersloff			Sigurd N.	HNW 36 515		HNW 19 471	510 512		511 513	
#11039	11/26/74	Hissey,	Howard M.			HNW 38 503		HNW 25 466	HNW 25 471		HNW 25 472	
#11173	10/27/75	Hersloff,	Hilda U.			HNW 39 167		CKD 27 194	CKD 27 203		CKD 27 20	
#11486	12/21/77	Hissey, (Small Estate)			Naomi V.	CKD 40 68			CKD 30 352			







# GENERAL INDEX — Register of Wills for Talbot County, Maryland

REG. U.S. PAT. OFFICE *Chemical* County Indexed Since 1888 An Identifying Trade Mark

To locate names, open at SURNAME INITIAL TAB and refer to Buff Sub-Index sheet for page reference.

COTTCO UNIVERSAL INDEX No. 1-4  
Copyright 1933 A-122569

Initial  
Court  
Date

## NAME OF DECEASED

SURNAMES

GIVEN NAMES  
ABCDEFGHIJ

GIVEN NAMES  
KLMNO

GIVEN NAMES  
PQRSTUVWXYZ

WILLS

INVENTORIES

ADMINISTRATION  
ACCOUNT

DISTRIBUTION  
ACCOUNT

Liber

Folio

Liber

Folio

Liber

Folio

Liber

Folio



# GENERAL INDEX — Register of Wills for Talbot County, Maryland

COTTCO UNIVERSAL INDEX No. 1-4  
Copyright 1952 A-122559

To locate names, open at SURNAME INITIAL TAB and refer to Buff Sub-index sheet for page reference.

Made by The Cott Index Company, Columbus, Ohio  
Sold by The Paul Company, Baltimore, Md.

YEAR	NAME OF DECEASED				WILLS		INVENTORIES		ADMINISTRATION ACCOUNT		DISTRIBUTION ACCOUNT	
	SURNAME	GIVEN NAMES ABCDEFGHIJ	GIVEN NAMES KLMNO	GIVEN NAMES PQRSTUVWXYZ	Liber	Folio	Liber	Folio	Liber	Folio	Liber	Folio
#8485	1954	Trope		Jamies K.	RRS 28	118	R.R. 33	219	R.R. 11	228	11	229
#8516	1954	Boyer		Oliver Clay			R.R. 33	288	R.R. 11	341		
RECORD ONLY	1954	Torsen	(Ethel)	Emily, Matilda			R.R. 33	455				
#8595	1955	Horner		Mary C.	RRS 28	419	RRS 34	258	RRS 12	179	RRS 12	180
#8618	1955	Hoshour		Josiah W.	RRS 29	14	RRS 34	315	RRS 12	157	RRS 12	157
#8662	1956	Hopkins		Samuel J.			RRS 35	38	RRS 12	460	RRS 12	460
#8748	1957	Hopkins		Bessie Gadd	RRS 29	304	RRS 35	377	RRS 12	498	RRS 12	498
RECORD ONLY	1957	Hopkins	(No Adm. #587) (Motor Vehicle)	Lelon Kenneth			RRS 35	438				
RECORD ONLY	1957	Hopkins	(No Adm. #610) (Joint Taxable)	Sallie W.			RRS 36	120				
RECORD ONLY	1959	Howell	(No Adm. #664) (Joint Taxable)	Herbert Frederick			RRS 37	471				
RECORD ONLY	1960	Hopkins	(No Adm. #672) (Joint Taxable)	Agusta C.			RRS 38	422				
#9104	1960	Hopkins		Virginia B.			RRS 39	126	RRS 15	517	RRS 15	517
#9039	1960	Howeth	(Small Estate)	Harry R.					RRS 15	16	RRS 15	16
#9200	1961	Howard	(Small Estate)	Vernon Francis					RRS 15	111		
#9413	1962	Hough		George Francis			RRS 41	198			RRS 17	98
RECORD ONLY	1963	Horney	(No Adm. #800) (Joint Taxable) (Motor Vehicle)	James Rozelle			RRS 41	267				
#9475	1963	Hopkins	(Joint Taxable) (Small Estate)	Bessie D.	RRS 16	281	RRS 41	476	RRS 16	282		
#9492	1963	Hoshour		Daisy L.	RRS 32	442	RRS 42	78	RRS 16	593	RRS 16	594
#5881 & #5907	1963	Howard		Charles	RRS 32	481						
#9752	1965	Howard	(Small Estate)	Jesse	EHB 20	400	EHB 2	399	RRS 16	301	RRS 16	303
									RRS 17	365		
FEBRUARY 1, 1966 - Except for the Wills record book, all references hereinafter entered are to the "Decedents Proceedings" record book, unless otherwise indicated.												
FOR RECORD ONLY	Initial Court Date			Lydia			RRS 1	220				
#9992	5/17/66	Hope	(No Administration #985)	Lydia					HNW 18	458		
#10005	4-25-67	Howell		Eileen Catherine (SMALL ESTATE)					HNW 2	539		
#10048	6/20/67	Hopkins		Emily B.	RRS 34	607	HNW 7	13	HNW 5	420	HNW 5	420
	9/19/67	Hoxter	(Small Estate)	Esther Virginia					HNW 3	415		
FOR RECORD ONLY	10/3/67	Horsey		Algie (No Administration #1065)					HNW 3	433		
#10095	1/23/68	Houghtaling		Harold C.	HNW 35	279	HNW 5	611	HNW 5	616	HNW 5	618
#10080	12/19/67	Hope	(Small Estate)	Preston S.					HNW 4	589		
#10238	2/4/69	Howard	(Small Estate)	Frank F.					HNW 7	243		
#10377	1/29/70	Hopkins		Doris R.	HNW 36	355	HNW 13	4	HNW 13	8	HNW 13	10
#10475	11/9/70	Houck		Robert Henry	HNW 36	590	HNW 13	14	HNW 13	14	HNW 13	16
#10541	5/6/71	Horsey	(Small Estate)	Martha W.			HNW 15	167	HNW 15	172	HNW 15	174
#10555	6/11/71	Hoster		Theodore G.	HNW 37	107			HNW 12	534		
					HNW 37	140	HNW 18	52	HNW 18	50	HNW 18	55

Survivor's Port not subject to administration

GENERAL INDEX - Register of Wills for Talbot County, Maryland

REG. U. S. PAT. OFF. County Indexes Since 1888 An Identifying Trade Mark

To locate names, open at SURNAME INITIAL TAB and refer to Duff Sub-index sheet for page reference.

COTTCO UNIVERSAL INDEX No. 1-4 Copyright 1933 A-122559

Initial Court Date	NAME OF DECEASED			WILLS		INVENTORIES		ADMINISTRATION ACCOUNT		DISTRIBUTION ACCOUNT		
	SURNAMES	GIVEN NAMES ABCDEFGH	GIVEN NAMES IJKLMNO	GIVEN NAMES PQRSTUWXYZ	Liber	Folio	Liber	Folio	Liber	Folio	Liber	Folio
#10691	6/9/72	Houghtaling,	Gertrude M.		HNW 37	456	HNW 19	103	HNW 19	111	HNW 19	112
#10689	6/7/72	Howeth,	Linwood S.		HNW 37	454			HNW 20	27	HNW 20	27
#10701	7/17/72	Howeth,		Albert Stanley Charles	HNW 37	477	HNW 20	234	HNW 20	236	HNW 20	236
#10824	6/4/73	Hopkins,	James David		HNW 33	95	HNW 24	59	HNW 24	81	HNW 24	85AWA73/137
#10907	12/12/73	Howard	Cecelia V.		HNW 33	253	HNW 24	75	HNW 24	89	HNW 24	90
#11151	8/8/75	Hopkins,	H. Cameron		HNW 39	120	CKD 28	300	HNW 22	67	HNW 22	69
#11056	1/22/75	Horney,	Etta S. a/k/a Etta L.				HNW 24	241	CKD 28	306	CKD 28	307
#11221	3/29/76	Howeth, (Small Estate)	May Virginia		HNW 39	247	CKD 28	308	HNW 24	244	HNW 24	245
#11555	4/27/73	Horsey,		Wells Wolfe	CKD 40	406	CKD 31	563	HNW 25	369	CKD 31	566
#11589	7/14/73	Hope,		Philip H.	CKD 40	476	CKD 31	564	CKD 32	531	CKD 32	531
#11551	4/20/78	Hopkins, (Small Estate)	Gertrude Lednum						CKD 32	531	CKD 31	227
#11648	12/7/73	Howeth,		Virginia C.	CKD 40	686	CKD 31	564	CKD 37	466	CKD 37	468
#11695	4/4/79	Howard, (Sm. Estate)	Lula May						CKD 37	466	CKD 33	558
#11733	5/24/79	Hopkins,		William B.			CKD 35	339	CKD 35	342	CKD 35	342

# GENERAL INDEX — Register of Wills for Talbot County, Maryland

COTCO UNIVERSAL INDEX No. 1-4  
Copyright 1957 A-122559

To locate names, open at SURNAME INITIAL TAB and refer to Buff Sub-Index sheet for page reference.

Made by The Cott Index Company, Columbus, Ohio  
Sold by The Paul Company, Baltimore, Md.

YEAR	NAME OF DECEASED				WILLS		INVENTORIES		ADMINISTRATION ACCOUNT		DISTRIBUTION ACCOUNT	
	SURNAMES	GIVEN NAMES ABCDEFGH	GIVEN NAMES IJKLMNO	GIVEN NAMES PQRSTUWXYZ	Liber	Folio	Liber	Folio	Liber	Folio	Liber	Folio
#8418	1954	Hubbard	Annie E.					RRS 32 343				
								RRS 32 230	RRS 11 259			RRS 11259
#8580	1954	Hubbard		T. Edgar	RRS 28	354	RRS 33	482	RRS 12	102		RRS 12 102
#8608	1955	Hubbard		William Nicholas			RRS 34	205 61	RRS 12	149		RRS 12 153
#8434	1955	Hughlett		Madie T.			RRS 32	277	RRS 12	188		RRS 12 188
RECORD ONLY	1956	Hubbard	(No Adm. #571 (for record only)	Marion S.			RRS 34	474				
#8750	1957	Hull (Small Estate)		Susan M.			RRS 35	332 334	RRS 12	370		
#8866	1958	Hubbard	Florence M.		RRS 30	76	RRS 36	387	RRS 14	226		RRS 14 227
RECORD ONLY	1959	Hubbard	(No Administration #657) Emma S. (Joint Taxable)				RRS 38	58 51				
#9078	1959	Huff		Olga	RRS 31	107	RRS 38	350	RRS 15	115		RRS 15 116
#9166	1960	Hughes	Clinton D.		RRS 31	349	RRS 39	474	RRS 15	184		RRS 15 184
#9239	1961	Hubbard (Small Estate)	Harry F.						RRS 15	220		
#9219	1961	Hughes		Thomas	RRS 31	431	HNW 20	135	RRS 17	55		
#9262	1961	Hull - Bertha, also known as Bertha P.			RRS 32	29	RRS 40	352	RRS 15	450		RRS 15 450
RECORD ONLY	1963	Hughes (Joint Taxable)	Elnore				RRS 41	355				
#9553	1963	Hudson	Hugh E.		RRS 33	3	RRS 42	378	RRS 17	137		RRS 17 138
#6387	1965	Humphreys (Taxable Trust)	Charles E.				RRS 43	635				
RECORD ONLY	1965	Hull (Motor Vehicle)	Arthur C.				RRS 44	55				
FEBRUARY 1, 1966 - Except for the Wills record book, all references hereinafter entered are to the "Decedents Proceedings" record book, unless otherwise indicated.												
ONLY FOR RECORD/	8/23/66	Hubbard	(No Administration #1002) Collie A.					RRS 1	454			
#10096 FOR RECORD ONLY #10257	1/23/68	Hubbard		James Hamilton	HNW 35	282	HNW 7	454	HNW 7	453		HNW 7 459
	3/26/69	Hughes (Small Estate)		Virginia	HNW 36	65	HNW 7	472 475	HNW 7	463		
#10296	6/24/69	Hulbert (Small Estate)		Lorraine C.					HNW 8	31		
#10263	4/15/69	Hubbard,		Zenia R.			HNW 11	269 272	HNW 11	279		HNW 11 281
#10727	10/11/72	Hughes		Joanna Lloyd	HNW 37	525	HNW 23	4	HNW 23	31		HNW 23 31
#10830	6/12/73	Hubbard,		Lenora W.	HNW 38	115	HNW 24	502 503	HNW 24	512		HNW 24 513
#10897	11/23/73	Hughes, Jr.	Fred A.		HNW 38	244	HNW 22	49	HNW 22	54		HNW 22 54
#11387	5/17/77	Hubbard,		Thomas Foy	HNW 39	591	CKD 29	713	CKD 29	717		CKD 29 717
#11479	12/13/77	Hummer, (Small Estate)	Dora B.						CKD 30	359		
#11625	10/13/78	Hudson, (Small Estate)		Joseph Oscar					CKD 31	392		



# GENERAL INDEX — Register of Wills for Talbot County, Maryland

COTCO UNIVERSAL INDEX No. 1-4  
Copyright 1932 A-122559

To locate names, open at SURNAME INITIAL TAB and refer to Half Sub-Index sheet for page reference.

Made by The Cott Index Company, Columbus, Ohio  
Sold by The Paul Company, Baltimore, Md.

YEAR	NAME OF DECEASED			WILLS		INVENTORIES		ADMINISTRATION ACCOUNT		DISTRIBUTION ACCOUNT		
	SURNAMES	GIVEN NAMES ABCDEFGHIJ	GIVEN NAMES KLMNOP	GIVEN NAMES QRSTUVWXYZ	Liber	Folio	Liber	Folio	Liber	Folio	Liber	Folio
#8495	1954	Hunt		Joseph B.	RRS 23	167	RRS 33	116	RRS 11	303	RRS 11	304
#8572	1954	Hundley		Sara T.			RRS 33	470	RRS 12	65	RRS 12	67
#6709	1955	Hunteman		Lina	JAS 23	220			RRS 11	490	RRS 11	491
#8519	1955	Hunt		Leonard R.			RRS 34	50	RRS 12	19	RRS 12	24
#9085	1960	Hutcheson		Anna M.	RRS 31	128			RRS 15	198	RRS 15	200
#9275	1961	Hunteman (Small Estate)		Oscar H.					RRS 15	326		
RECORD ONLY	1965	Hunt (Motor Vehicle)		Frederick Allen					RRS 44	165		
FEBRUARY 1, 1966 - Except for the Wills record book, all references hereinafter entered are to the "Decedents Proceedings" record book, unless otherwise indicated.												
	Initial Court Date											
#9846	4/19/66	Hunt		William T.	RRS 34	152	RRS 1	554	RRS 1	557	RRS 1	557
#9874	6/14/66	Hynson (Small Estate)		Betty A.					RRS 1	298		
#10194	9/24/68	Hutchinson, Sr.		Harold F.	HNW 35	520	HNW 14	372	HNW 14	378	HNW 14	380
#10195	9/24/68	Hunter (Small Estate)		Blanche L.					HNW 6	301		
#10216	11/26/68	Hurd,		Edward A.	HNW 35	558	HNW 8	463	HNW 8	472	HNW 8	473
#10386	2/10/70	Hurley		Frank C. a/k/a Frank Claridge	HNW 36	375	HNW 12	412	HNW 12	419	HNW 12	421
#10520	3/9/71	Hundley		Arthur F.	HNW 37	67	HNW 26	677	CKD40	208	HNW 26	695
#10363	12/30/69	Huvers		Gerrard			HNW 26	683	HNW 26	689	HNW 26	695
#11572	5/24/78	Hundley,		Jane T.			HNW 13	461	HNW 13	463	HNW 13	468
#11650	12/8/78	Hutchison,		Andrew M.	CKD 40	441	CKD 34	83	CKD34	98	CKD34	99
					CKD 40	693	CKD35	307	CKD35	322	CKD35	323



# GENERAL INDEX — Register of Wills for Talbot County, Maryland

COTTCO UNIVERSAL INDEX No. 1-4  
Copyright 1962 A-122559

To locate names, open at SURNAME INITIAL TAB and refer to Unit Sub-index sheet for page reference.

Made by The Cott Index Company, Columbus, Ohio  
Sold by The Paul Company, Baltimore, Md.

YEAR	NAME OF DECEASED				WILLS		INVENTORIES		ADMINISTRATION ACCOUNT		DISTRIBUTION ACCOUNT		
	SURNAMES	GIVEN NAMES ABCDEFGHIJ	GIVEN NAMES KLMNO	GIVEN NAMES PQRSTUVWXYZ	Liber	Folio	Liber	Folio	Liber	Folio	Liber	Folio	
#8795	1960	Hynson	Carrie V.					RRS 39	396	RRS 15	129	RRS 15	128
#9218	1961	Hynson (Small Estate),		Phillip M.						RRS 15	163		
#9455	1963	Hynson	Avery					RRS 41	348	RRS 17	250	RRS 17	250
#9630	1964	Hyde (Small Estate)		William	RRS 33	167				RRS 17	70	(CONTINUED ON PAGE 59)	
#9874	6/14/66	Hynson, (Small Est.)	Betty A.							RRS 1	298		
Initial Court Date	FEBRUARY 1, 1966 - Except for the Wills record book, all references hereinafter entered are to the "Decedents Proceedings" record book, unless otherwise indicated.												
10979	5/22/74	Hynson,	Frank H.					HNW23	300	HNW23	302	HNW23	304





# GENERAL INDEX — Register of Wills for Talbot County, Maryland

COTTCO UNIVERSAL INDEX No. 1-4  
Copyright 1957 A-122559

To locate names, open at SURNAME INITIAL TAB and refer  
to Duff Sub-Index sheet for page reference.

Made by The Cott Index Company, Columbus, Ohio  
Sold by The Paul Company, Baltimore, Md.

YEAR	NAME OF DECEASED				WILLS		INVENTORIES		ADMINISTRATION ACCOUNT		DISTRIBUTION ACCOUNT			
	SURNAMES	GIVEN NAMES ABCDEFGH	GIVEN NAMES IJKLMNO	GIVEN NAMES PQRSTUVWXYZ	Liber	Folio	Liber	Folio	Liber	Folio	Liber	Folio		
#9031	1959	Ireland	Charles				RRS 38	143			RRS 14	441	RRS 14	443
#9606	1964	Ireland (Small Estate)	Claude Jake		RRS 33	100					RRS 16	564		
FEBRUARY 1, 1966 - Except for the Wills record book, all references hereinafter entered are to the "Decedents Proceedings" record book, unless otherwise indicated.														
#9830	3/8/66	Imbody		Mary H.	RRS 34	103					HNW 3	148	HNW 3	149
#9876 FOR REC- ORD ONLY	6/21/66	Isherwood (Small Estate)		John							RRS 1	398		
	3/14/67	Insley (No Administration #1032)		Clarence Sewell				HNW 2	291					
#10311	8/12/69	Irwin		Joseph H.	HNW 36	205	HNW 12	502	HNW 12	506	HNW 12	508	HNW 12	508
#10396	3/16/70	Irving		Gugy AEmilius	HNW 36	417	HNW 17	496	HNW 12	509	HNW 17	510	HNW 17	511
#10892	11/13/73	Ireland,		Samuel J.	HNW 36	417	HNW 17	496	HNW 17	509	HNW 17	510	HNW 17	510
#11378	5/4/77	Ilgenfritz,		Emanuel H.	HNW 36	417	HNW 17	496	HNW 17	512	HNW 17	513	HNW 17	513
					HNW 26	92	HNW 26	87	HNW 26	92	HNW 26	93	HNW 26	93
					HNW 26	94	HNW 26	87	HNW 26	94	HNW 26	94	HNW 26	94
					HNW 39	572	CKD 29	599	CKD 29	602	CKD 29	602	-----	-----

# GENERAL INDEX — Register of Wills for Talbot County, Maryland

REG. U. S. PAT. OFFICE *CountCo* County Indexes Since 1889  
An Identifying Trade Mark

To locate names, open at SURNAME INITIAL TAB and refer to Buff Sub-Index sheet for page reference.

COTCO UNIVERSAL INDEX No. 1-4  
Copyright 1933 A-122569

Initial  
Court  
Date

## NAME OF DECEASED

### WILLS

### INVENTORIES

### ADMINISTRATION ACCOUNT

### DISTRIBUTION ACCOUNT

SURNAMES

GIVEN NAMES  
ABCDEFGH

GIVEN NAMES  
IJKLMNO

GIVEN NAMES  
PQRSTUVWXYZ

Liber

Folio

Liber

Folio

Liber

Folio

Liber

Folio

# GENERAL INDEX - Register of Wills for Talbot County, Maryland

COTCO UNIVERSAL INDEX No. 1-4  
Copyright 1937 A-122559

To locate names, open at SURNAME INITIAL TAB and refer to both Sub-Index sheet for page reference.

Made by The Cott Index Company, Columbus, Ohio  
Sold by The Paul Company, Baltimore, Md.

	YEAR	NAME OF DECEASED			WILLS		INVENTORIES		ADMINISTRATION ACCOUNT		DISTRIBUTION ACCOUNT		
		SURNAME	GIVEN NAMES ABCDEFGHIJ	GIVEN NAMES KLMNOP	GIVEN NAMES QRSTUVWXYZ	Liber	Folio	Liber	Folio	Liber	Folio	Liber	Folio
#8524	1954	Jackson	(Small Estate)		Allie W.					RRS			
#8533	1954	Jackson	(Small Estate)	Carroll E.						RRS			
#8302	1954	Jackson			W. Carroll			RRS 32	176	RRS 11	292	RRS 11	292
#8624	1955	Jackson		Hallie H.				RRS 29	35	RRS 34	191	RRS 12	263
#8631	1955	Jackson		Louise M. Baker				RRS 29	49	RRS 34	346	RRS 12	270
#8857	1957	Jackson		James				RRS 30	35	RRS 36	408	RRS 13	410
#8876	1958	James		Lydia				RRS 30	89	RRS 37	56	RRS 13	439
#9095	1960	Jackson		Charles H.				RRS 31	153	RRS 39	308	RRS 15	122
RECORD ONLY	1960	Jackson	(No Adm. #701 Joint Taxable)	Cora B.				RRS 39	51	RRS 42	260	RRS 16	493
#9402	1962	Jackson,		Catherine Butler				RRS 32	314	RRS 41	233	RRS 17	195
#9755	1965	Jaeger		John E., Sr.				RRS 33	498				
#9671	1965	James			S. Denny					RRS 43	644		
#9770	1965	Jackson, Jr.			Samuel Jr.			RRS 33	525	RRS 44	181	HNW 5	582
FOR RECORD ONLY	1965	Jackson (Joint Taxable)	(No Administration #952)		Robert D.					RRS 44	187	HNW 5	583
#9778	1965	Jackson		Bertha J.						RRS 44	166		
#9810	1966	Jarboe		Clara V.				RRS 44	215	RRS 44	217		
FEBRUARY 1, 1966 - Except for the Wills record book, all references hereinafter entered are to the "Decedents Proceedings" record book, unless otherwise indicated.													
#9778		Jackson (Brought Forward)		Bertha J.						RRS 1	72	RRS 1	72
#9755		Jaeger, (Brought Forward)		John E., Sr.						RRS 1	281	RRS 1	288
#9810		Jarboe (Brought Forward)		Clara V.						RRS 1	283	RRS 1	288
FOR RECORD ONLY	8/15/67	Jackson (joint taxable)		Carrie L. (No Administration #1053)						RRS 1	331	RRS 1	331
FOR RECORD ONLY	10/17/67	Jackson (joint taxable)	(No Administration #1059)	William James						HNW 3	301		
#9770 Brought forward		Jackson, Jr.		Samuel						HNW 3	473	HNW 5	582
#10392	2/24/70	Jarboe		Evelyn F.						HNW 5	577	HNW 5	590
#10532	4/20/71	Jackson,		John E.						HNW 11	361	HNW 11	363
#10551	6/3/71	Jackson,		Oscar O.						HNW 11	361	HNW 11	363
RECORD ONLY	5/72	Jarvis, (FOR RECORD ONLY)	N.A.#3048	Joseph R.						HNW 11	361	HNW 11	363
#10685	5/22/72	Jantzen,		Louis						HNW 19	363	HNW 19	404
#10730	10/17/72	Jameson,		Ethelwyn						HNW 19	363	HNW 19	404
FOR RECORD ONLY	10/30/72	Jackson, N.A.#3072		Elsie L.						CKD 27	488		
#11029	11/4/74	Jackson (Small Estate)		Sarah E.						HNW 37	131		
#10767	1/23/73	Jackson,		Leona E.						HNW 37	445		
#11305	11/16/76	Jackson,		Wayman						HNW 37	449	HNW 20	261
										HNW 20	261	HNW 20	265
										HNW 20	265	HNW 20	266
										HNW 13	90	HNW 13	93
										HNW 13	90	HNW 13	93
										HNW 17	439		
										HNW 17	439		
										HNW 22	454		
										HNW 22	454		
										HNW 29	594	HNW 23	598
										HNW 29	594	HNW 23	598
										CKD 59	168	CKD 30	170
										CKD 59	168	CKD 30	170
										CKD 30	167	CKD 30	171
										CKD 30	167	CKD 30	171

GENERAL INDEX - Register of Wills for Talbot County, Maryland

County Indexes Since 1888  
An Identifying Trade Mark

To locate names, open at SURNAME INITIAL TAB and refer to Buff Sub-Index sheet for page reference.

COTTCO UNIVERSAL INDEX No. 1-4  
Copyright 1933 A-122659

Initial Court Date	NAME OF DECEASED				WILLS		INVENTORIES		ADMINISTRATION ACCOUNT		DISTRIBUTION ACCOUNT	
	SURNAMES	GIVEN NAMES ABCDEFGH	GIVEN NAMES IJKLMNO	GIVEN NAMES PQRSTUWXYZ	Liber	Folio	Liber	Folio	Liber	Folio	Liber	Folio
#11306	11/18/76	Jackson, (Small Estate)	Barbara	Collison					HNW 26	665		
#11513	2/24/78	Jackson,		Mary Talley	CKD 40	293	Acct. CKD 33	392				
#11524	3/15/78	Jackson, (Small Estate)		William James			CKD 32	740	CKD 30	288		
#11539	4/7/78	Jameson,	Edwin M.		CKD 40	379	CKD 32	750	CKD 32	757	CKD 32	757
#11585	9/28/78	Jamison, (Non-Resident Est.)	Herbert L.		CKD 40	577	CKD 31	356				
#11560	5/2/78	Jackson (Small Estate)		Martha					CKD 36	104		
#11571	5/24/78	James, (Small Estate)		William Edward					AWA 83	411		

# GENERAL INDEX — Register of Wills for Talbot County, Maryland

COTTCO UNIVERSAL INDEX No. 1-4  
Copyright 1937 A-122559

To locate names, open at SURNAME INITIAL TAB and refer to Buff Sub-Index sheet for page reference.

Made by The Cott Index Company, Columbus, Ohio  
Sold by The Paul Company, Baltimore, Md.

YEAR	NAME OF DECEASED				WILLS		INVENTORIES		ADMINISTRATION ACCOUNT		DISTRIBUTION ACCOUNT	
	SURNAMES	GIVEN NAMES ABCDEFGHIJ	GIVEN NAMES JKLMNO	GIVEN NAMES PQRSTUVWXYZ	Liber	Folio	Liber	Folio	Liber	Folio	Liber	Folio
#8515	1954	Jennings (Small Estate)		Edna M.					R.R. 2			
#7933	1954	Jenkins		Mary	JLS 26	376	JLS 29	380	R.R. 2		R.R. 2	
#8420	1954	Jewett	Henrietta S.						11	214		
#8650	1955	Jenkins	Ernest A.		JLS 27	510	JLS 29	386	JLS 29	473	RRS 11	458
#8679	1956	Jefferson (Small Estate)	Carrol Johnson								RRS 11	458
#8706	1956	Jesse		Laura D.							RRS 11	458
#8845	1958	Jenkins		Monnie T.								
#9012	1959	Jefferson	Biery B. (Small Estate)									
RECORD ONLY	1964	Jenkins (No Adm. #853)	F. Seymour						RRS 12	246		
RECORD ONLY	1964	Jenkins (Joint Taxable)	G. Lindly						RRS 12	392	RRS 12	394
#9559	1964	Jenkins (Small Estate)	H. Tilghman (a/k/a Jenkins, Tillman)						RRS 12	392	RRS 12	394
									RRS 13	453	RRS 13	341
									RRS 13	455	RRS 13	341
									RRS 14	100		
									RRS 14	100		
									RRS 42	239		
									RRS 42	359		
									RRS 17	26		
<p>FEBRUARY 1, 1966 - Except for the Wills record book, all references hereinafter entered are to the                      "Decedents Proceedings" record book, unless otherwise indicated.</p>												
#9880	6/28/66	Jefferson		Margaret H.	RRS 34	242	HNW 2	335	HNW 2	337	HNW 2	337
#10031	8/1/67	Jefferson	C. Norman		HNW 35	43	HNW 6	611	HNW 6	616	HNW 6	617 - 637
#10068	11/21/67	Jenkins (Small Estate)	Frances				HNW 7	609	HNW 4	41		
#10138	4/23/63	Jenkins,	Charles H.		HNW 35	373	HNW 7	611	HNW 7	614	HNW 7	614
#10492	1/6/71	Jenkins,	Herman G.		HNW 37	21	HNW 17	150	HNW 17	153	HNW 17	154
#10669	3/30/72	Jimemis,	Edwin A.		HNW 37	415	HNW 20	430	HNW 20	437	HNW 20	439
#10732	10/26/72	Jenkins (Small Estate)	Hattie E.						HNW 20	440	HNW 20	442
#10800	Supplemental Small Estate								HNW 17	551		
#10796	3/20/73	Jenkins, (Small Estate)		Martin D.					HNW 18	477		
#10814	4/24/73	Jensen,	Axel C.		HNW 38	76	HNW 20	433	HNW 20	437	HNW 20	438
#10889	11/6/73	Jewett,		Lavinia B.					HNW 23	569	HNW 23	571
#11156	8/25/75	Jenkins,		Lena Mae	HNW 39	129	HNW 25	391	HNW 25	394	HNW 25	395
#11194	1/16/76	Jewell,	Carleton F.				CKD 23	643	CKD 23	649	CKD 23	650
#11208	3/4/76	Jensen,		Meredith St. G.			CKD 23	652	CKD 23	652	CKD 23	653
#11392	5/25/77	Jenkins, (Small Estate)		John F.	HNW 39	610			HNW 26	742	HNW 26	743
#11405	6/15/77	Jenkins,	Florence						HNW 26	742	HNW 26	743
#11413	7/5/77	Jernigan,	Carl M.						CKD 28	275		
#11644	11/29/78	Jennings,	Horace						CKD 30	142	CKD 30	146
#11646	11/30/78	Jimemis, (Small Estate)	Ann Olive		HNW 39	651	CKD 33	356	CKD 33	364	CKD 33	365
					CKD 40	677	CKD 34	324	CKD 34	329	CKD 34	329
					CKD 40	684			CKD 32	464		



# GENERAL INDEX — Register of Wills for Talbot County, Maryland

COTTICO UNIVERSAL INDEX No. 1-4  
Copyright 1945 A-122539

To locate names, open at SURNAME INITIAL TAB and refer  
to Duff Sub-Index sheet for page reference.

Made by The Cott Index Company, Columbus, Ohio  
Sold by The Paul Company, Baltimore, Md.

## NAME OF DECEASED

YEAR	NAME OF DECEASED			WILLS		INVENTORIES		ADMINISTRATION ACCOUNT		DISTRIBUTION ACCOUNT		
	SURNAMES	GIVEN NAMES ABCDEFGHIH	GIVEN NAMES IJKLMNOP	GIVEN NAMES PQRSTUVWXYZ	Liber	Folio	Liber	Folio	Liber	Folio	Liber	Folio
#8566	1954	<i>Johnson</i>	<i>Howard</i>		RRS 316		RRS 33	479	RRS 12	42	RRS 12	43
#8450	1955	Johnson		Mathilda			RRS 34	43	RRS 12	7	RRS 12	7
#8600	1955	Jones		Mary Ann			RRS 34	53	RRS 12	125	RRS 12	125
#8601	1955	Jones	Hazel E.				RRS 34	58 56	RRS 12	126	RRS 12	126
#8620	1955	Jones (Small Estate)		Melcena	RRS 34	260			RRS 12	49		
#8599	1955	Jones		John H. (of Noah)				477	RRS 12	124	RRS 12	124
#8673	1956	Johnston		Julia Goldsborough	RRS 29	137	RRS 34	490 492	RRS 12	342	RRS 12	345
#8709	1956	Jones	Gladys May		RRS 29	220	RRS 35	134	RRS 12	418	RRS 12	419
#8769	1957	Johns		James E.	RRS 29	342	RRS 36	245	RRS 13	374	RRS 13	374
#8879	1958	Johnson		William H.T.	RRS 30	91	RRS 36	403	RRS 13	478	RRS 13	479
#8386	1958	Johann	Charles S.				RRS 36	465	RRS 13	331	RRS 13	331
#8935	1958	Jones (Joint Taxable Inventory) (Small Estate)		Milford N.			RRS 37	58	RRS 13	419		
#8812	1959	Johnson		Sallie H.			RRS 37	469	RRS 14	203	RRS 14	203
RECORD ONLY	1959	Jones (Motor Vehicle) (No Adm. #663)		William Thomas			RRS 38	26				
#9263	1961	Johns	Frances M.		RRS 32	32			RRS 15	496		
#9327*	1962	Johnson, (Small Estate)		J. Melvin			RRS 42	162	RRS 15	472	RRS 16	88
#9333	1962	Jones		W. Alton (a.k.a. William Alton)	RRS 32	193	RRS 41	5 12	RRS 16	465	RRS 16	469
#9327*	1962	Johnson,		J. Melvin			RRS 40	539	RRS 16	88		
#9341	1962	Jones		Nora Matilda			RRS 40	519	RRS 15	496		
#9422	1962	Jones	Herbert E.		RRS 32	351	RRS 41	177	RRS 16	80	RRS 16	80
#9464	1963	Jones (Small Estate)	Ella Matilda				RRS 41	245	RRS 16	393	RRS 16	394
RECORD ONLY	1963	Johnson (Joint Taxable Inventory) (No Adm. #823)		Nathan			RRS 42	8/				
#9451	1963	Johnson,		J. Wayman			RRS 41	568				
#9595	1964	Jones		James Marion	RRS 33	98	RRS 42	262	RRS 16	380	RRS 16	380
only For record /	1964	Jones (NO Administration #852)		Kenneth R.	RRS 33	93	RRS 42	303	RRS 16	549		
#8806	1964	Johnson, Hester C. (a/k/a Hester C. Brooks)					RRS 43	40	RRS 17	185	RRS 17	185
#9624	1964	Johns	Annie E.		RRS 33	155	RRS 43	42 112	RRS 17	254	RRS 17	256
FOR RECORD ONLY	1964	Jones, (Joint Taxable) (No Administration #872)		Rowena			RRS 43	116				
FOR RECORD ONLY	1964	Johnson (Joint Taxable) (No Adm. #878)		William E.			RRS 43	162				
#9601	1964	Jones		Rosa H.			RRS 43	250 252	RRS 17	220	RRS 17	222
#9746	1965	Johnson (Small Estate)		William					RRS 17	387	RRS 17	387

FEBRUARY 1, 1966 - Except for the Wills record book, all references hereinafter entered are to the

Initial Court Date

"Decedents Proceedings" record book, unless otherwise indicated.

#10041 (Small Estate)

9/29/67 Johnson

Aldridge

HNW 3 517



## GENERAL INDEX — Register of Wills for Talbot County, Maryland

REG. OFF. *Chambers* County Indexes Since 1888  
An Identifying Trade MarkTo locate names, open at SURNAME INITIAL TAB and refer  
to Half Sub-Index sheet for page reference.COTTCO UNIVERSAL INDEX No. 1-4  
Copyright 1933 A-122659

Initial County Date	NAME OF DECEASED				WILLS		INVENTORIES		ADMINISTRATION ACCOUNT		DISTRIBUTION ACCOUNT	
	SURNAMES	GIVEN NAMES ABCDEFGHIJ	GIVEN NAMES KLMNO	GIVEN NAMES PQRSTUVWXYZ	Liber	Folio	Liber	Folio	Liber	Folio	Liber	Folio
#9954 1/24/67	Johns	(Small Estate)	Joseph							HNW 4	529	HNW 4 530
#10133 4/2/68	Jones, (Small Estate)			Samuel C.						HNW 5	55	
#10201	Johnston,			Katherine Seth	HNW 35	538	HNW 8	50	HNW 8	54	HNW 8	54
#10317 9/9/69	Johnson			Harrison H.	HNW 36	217	HNW 13	441	HNW 13	443	HNW 13	443
#10404 4/16/70	Jones,			Ethel a/k/a Ethel S.	HNW 36	442	HNW 14	152	HNW 14	157	HNW 14	158
#10494 1/3/71	Johnson,			C. Lowndes	HNW 37	26	HNW 14	439	HNW 14	443	HNW 14	444
#10604 10/22/71	Johnson, (Small Estate)			C. Pearl	HNW 37	297	HNW 14	263	HNW 14	278		
#10611 11/17/71	Johnson,			Annie Hughlett	HNW 37	303	HNW 16	404	HNW 16	409	HNW 16	410
#10619 12/7/71	Johnson, (Small Estate)			Fannie C.						HNW 14	292	
#10645 2/1/72	Johns, (Small Estate)			Thomas Edward						HNW 14	620	
#10659 3/3/72	Johnson,			Charles Wilbour a/k/a Charles W.	HNW 37	385	HNW 17	92	HNW 17	96	HNW 17	96
#10674 4/7/72	Jones, (Small Estate)			Charles E.						HNW 15	330	
#10309 11/12/71	Johnson,			Georgie						HNW 17	653	HNW 17 657
#10757 1/2/73	Jones,			Morris C.	HNW 37	531	HNW 25	127	HNW 25	147	HNW 25	148
#10777 2/13/73	Johnson, (Small Estate)			Julius W.						HNW 13	339	
#10822 5/30/73	Johnson, (Small Estate)			Ruth S.	HNW 38	91	HNW 23	75	HNW 23	77	HNW 23	78
#10849 7/23/73	Jones, (Small Estate)			Nettie M.						HNW 19	329	
#11008 9/3/74	Jones,			Catherine E.	HNW 38	433	HNW 26	471	HNW 26	477	HNW 26	477
#11035 11/20/74	Johnson,			Clara C.	HNW 38	492	CKD 27	143	CKD 27	167	CKD 27	169
#11083 3/14/75	Jones, (Small Estate)			Stanley H.						HNW 23	363	
#11066 2/13/75	Johnson, (Small Estate)			Starling						HNW 24	220	
#11106 4/28/75	Johns, II (Small Estate)			David Gordon	HNW 39	46				HNW 23	668	
#11123 5/20/75	Johnson, (Small Estate)			Mary Margaret	HNW 39	57				HNW 23	649	
#11105 4/28/75	Johns, Sr. (Small Estate)			David G.						HNW 23	664	
#11138 7/2/75	Joiner,			Anna Isabel	HNW 39	94	CKD 32	699	CKD 32	703	CKD 32	703
#11143 7/17/75	Jones, (Small Estate)			J. Paul						HNW 24	211	
#11167 9/29/75	Johnson,			Thomas W.	HNW 39	151	CKD 31	240	CKD 31	251	CKD 31	253
#10967 4/29/74	Johnson,			Ella Z. C.						HNW 25	774	
#11002 3/6/74	Jones,			Nelly Mullikin						HNW 25	778	HNW 25 782
RECORD ONLY 10/27/75	Jones,	(No Administration #4053) (FOR RECORD ONLY)		Hettie V.						CKD 50	677	CKD 50 681
#11204 2/23/76	Jones, (Small Estate)			Herbert Lee						HNW 24	493	
#11233 4/20/76	Jones,			Elizabeth C.						HNW 25	364	
#11270 7/14/76	Jopp,			W. Harry	HNW 39	263	CKD 29	534	CKD 29	544	CKD 29	545
#11392 4/4/77	Johnson,			J. Alfred						CKD 29	552	CKD 29 553
#11409 6/27/77	Johnson, (Small Estate)			Charles L.						CKD 25	556	CKD 25 556
										CKD 28	388	CKD 28 388
										CKD 28	170	CKD 28 170
										CKD 29	152	CKD 29 159
										CKD 29	159	CKD 29 159
										CKD 28	285	

# GENERAL INDEX — Register of Wills for Talbot County, Maryland

COTTCO UNIVERSAL INDEX No. 1-4  
Copyright 1937 A-122559

To locate names, open at SURNAME INITIAL TAB and refer to Buff Sub-Index sheet for page reference.

Made by The Cott Index Company, Columbus, Ohio  
Sold by The Paul Company, Baltimore, Md.

FOLIO "J"

	YEAR	NAME OF DECEASED				WILLS		INVENTORIES		ADMINISTRATION ACCOUNT		DISTRIBUTION ACCOUNT		
		SURNAMES	GIVEN NAMES ABCDEFGHIJ	GIVEN NAMES KLMNO	GIVEN NAMES PQRSTUVWXYZ	Liber	Folio	Liber	Folio	Liber	Folio	Liber	Folio	
#11419	7/26/77	Johnston,		Frank B.			HNW 39	675	CKD38	553	CKD38	567	CKD38	577
#11429	3/17/77	Johnson,		Agnes M.			HNW 39	717	CKD 31	418	CKD 31	423	CKD 31	424
#11452	10/14/77	Johnson,		Harry C.			GKE 40	8	CKD40	523	CKD40	533	CKD40	535
#11508	2/14/78	Johnson,		James H.			CKD 40	271	CKD 30	513	CKD 30	517	CKD 30	517
#11532	3/28/78	Jones, (Small Estate)									CKD 30	356		



# GENERAL INDEX — Register of Wills for Talbot County, Maryland

COTCO UNIVERSAL INDEX No. 1-1  
Copyright 1932 A-12259

To locate names, open at SURNAME INITIAL TAB and refer to End Sub-index sheet for page reference.

Made by The Cott Index Company, Columbus, Ohio  
Sold by The Paul Company, Baltimore, Md.

YEAR	NAME OF DECEASED				WILLS		INVENTORIES		ADMINISTRATION ACCOUNT		DISTRIBUTION ACCOUNT	
	SURNAMES	GIVEN NAMES ABCDEFGHIH	GIVEN NAMES IJKLMNO	GIVEN NAMES PQRSTUVWXYZ	Liber	Folio	Liber	Folio	Liber	Folio	Liber	Folio
#8470	1954	<i>Jump</i>	Catherine P.		RRS 28	74	RRS 32	496	RRS 11	371	RRS 11	371
#8610	1955	Judy (Small Estate)		Olyn H.					RRS 12	30		
#8740	1956	Jump		John W. D.	RRS 29	284	RRS 35	339 342	RRS 13	26	RRS 13	27
#9042	1959	Jump		George I.	RRS 31	6	RRS 39	265	RRS 15	77	RRS 15	77
#9337	1962	Jump		Clifford B.	RRS 32	223	RRS 41	158	RRS 16	45	RRS 16	46
#9443	1963	Jump		Charles Harvey	RRS 32	380	RRS 41	340 342	RRS 16	540	RRS 16	540
#9493	1963	Jump		Edward O.	RRS 32	488	RRS 41	468 471	RRS 17	251	RRS 16	552
#9659	1964	Judd		Roger H.	RRS 32	488	RRS 41	471	HNW 22	271	HNW 22	272
					RRS 43	598	RRS 43	598	RRS 17	376	RRS 17	377
					RRS 33	237						
FEBRUARY 1, 1966 - Except for the Wills record book, all references hereinafter entered are to the												
"Decedents Proceedings" record book, unless otherwise indicated.												
#9844	4/12/66	Jump		E. Percival	RRS 34	139	HNW 4	174 179 185	HNW 4	193 204	HNW 4	199 208
#9966	2/21/67	Jump		Sallie barton					HNW 5	180 183	HNW 5	182 184
#10273	4/29/69	Jump		Herbert E.			HNW 9	555	HNW 9	560	HNW 9	561
RECORD ONLY	2/3/72	Jump, FOR RECORD ONLY	(No Administration #3042)	Loretta E.			HNW 15	32				
#10834	6/19/73	Jump (Small Estate)		Lola L.					HNW 19	305		
#10900	12/3/73	Jump, (Small Estate)		W. Carlton	HNW 38	245			HNW 20	287		
#11004	8/15/74	Jump (Small Estate)		Mollie McQuay	HNW 38	430			HNW 22	375		
#11309	11/23/76	Jump,		Robert Morris	HNW 39	438	CKD 23	607	CKD 23	615	CKD 23	615
#11686	3/19/79	Judd,		Ethel Chapman	CKD41	80	ckd37	636	CKD37	646 659	CKD37	652 669
#11694	3/30/79	Jump, (Sm. Estate)		Harry K.					CKD33	730		

# GENERAL INDEX — Register of Wills for Talbot County, Maryland

REG. U. S. PAT. OFFICE *Chemical* County Indexes Since 1888 An Identifying Trade Mark

To locate names, open at SURNAME INITIAL TAB and refer to Buß Sub-Index sheet for page reference.

COTTCO UNIVERSAL INDEX No. 1-4 Copyright 1933 A-122559

Initial  
Court  
Date

## NAME OF DECEASED

SURNAMES

GIVEN NAMES  
ABCDEFGHIJ

GIVEN NAMES  
KLMNO

GIVEN NAMES  
PQRSTUVWXYZ

WILLS

INVENTORIES

ADMINISTRATION  
ACCOUNT

DISTRIBUTION  
ACCOUNT

Liber

Folio

Liber

Folio

Liber

Folio

Liber

Folio

Vertical column for Initial, Court, and Date.

Main table for NAME OF DECEASED with columns for SURNAMES and GIVEN NAMES (ABCDEFGHIJ, KLMNO, PQRSTUVWXYZ).

Table for WILLS, INVENTORIES, ADMINISTRATION ACCOUNT, and DISTRIBUTION ACCOUNT with columns for Liber and Folio.

Vertical column on the right side of the page.

# GENERAL INDEX — Register of Wills for Talbot County, Maryland

COTTCO UNIVERSAL INDEX No. 1-4  
Copyright 1957 A-122563

To locate names, open at SURNAME INITIAL TAB and refer to Buff Sub-Index sheet for page reference.

Made by The Cott Index Company, Columbus, Ohio  
Sold by The Paul Company, Baltimore, Md.

RECORD ONLY	YEAR	NAME OF DECEASED			WILLS		INVENTORIES		ADMINISTRATION ACCOUNT		DISTRIBUTION ACCOUNT		
		SURNAMES (No Adm. #568)	GIVEN NAMES ABCDEFGHIJ	GIVEN NAMES KLMNOP	GIVEN NAMES QRSTUVWXYZ	Liber	Folio	Liber	Folio	Liber	Folio	Liber	Folio
	1955	Kapisak		John P.			RRS 34	377					
#9442	1963	Kalkman (Small Estate)	Alexander Trone				RRS 43	508	RRS 16	157			
#9672	1964	Kastenhuber	Edwin G.			RRS 33	291		RRS 17	367	RRS 17	368	
#8239	1965	Kastner (Joint Taxable)		Richard			RRS 43	561					
FEBRUARY 1, 1966 - Except for the Wills record book, all references hereinafter entered are to the "Decedents Proceedings" record book, unless otherwise indicated.													
#10794	3/13/73	Karsunky,		William K.		HNW 38	54	HNW 20	562	HNW 20	566	HNW 20	569
#11036	11/22/74	Kastenhuber,	A. Evelyn			HNW 38	498	HNW 23	558	HNW 23	562	HNW 23	563
#11261	6/22/76	Kassebaum,		Phyllis Gray			CKD 28	365	CKD 28	372	CKD 28	372	
#11398	6/10/77	Kaiser, (Non-Resident Est.)	Alberta C.			HNW 39	617		CKD 30	123			
#11557	5/27/78	Kaiser, (Small Estate)		Otto Vincent a/k/a Otto V.					CKD 30	634			

GENERAL INDEX - Register of Wills for Talbot County, Maryland

REG. U. S. PAT. OFFICE *Chemical* County Indexes Since 1888 An Identifying Trade Mark

To locate names, open at SURNAME INITIAL TAB and refer to Both Sub-Index sheet for page reference.

COTTCO UNIVERSAL INDEX No. 1-4 Copyright 1933 A-122559

Initial Court Date

NAME OF DECEASED

SURNAMES

GIVEN NAMES ABCDEFGH

GIVEN NAMES IJKLMNO

GIVEN NAMES PQRSTUWXYZ

WILLS

INVENTORIES

ADMINISTRATION ACCOUNT

DISTRIBUTION ACCOUNT

Liber

Folio

Liber

Folio

Liber

Folio

Liber

Folio

# GENERAL INDEX — Register of Wills for Talbot County, Maryland

COTCO UNIVERSAL INDEX No. 1-4  
Copyright 1937 A-122539

To locate names, open at SURNAME INITIAL TAB and refer to Duff Sub-Index sheet for page reference.

Made by The Cott Index Company, Columbus, Ohio  
Sold by The Paul Company, Baltimore, Md.

YEAR	NAME OF DECEASED				WILLS		INVENTORIES		ADMINISTRATION ACCOUNT		DISTRIBUTION ACCOUNT	
	SURNAMES	GIVEN NAMES ABCDEFGHIJ	GIVEN NAMES JKLMNO	GIVEN NAMES PQRSTUVWXYZ	Liber	Folio	Liber	Folio	Liber	Folio	Liber	Folio
#8619	1955	Keithley	Elva Willey		RRS 29	23	RRS 34	169 174 177	RRS 12	167	RRS 12	168
#8628	1955	Kemble		Parker Henry	RRS 29	41	RRS 34	206	RRS 12	257	RRS 12	258
#8669	1956	Kiehl	Charles A.		RRS 29	121	RRS 34	410	RRS 12	286	RRS 12	287
#8686	1958	Kemp		William H.			RRS 36	420	RRS 13	255	RRS 13	255
#8907 FOR RECORD ONLY	1958	Keithley	Cecil H.		RRS 30	129	RRS 37	391 394	RRS 15	132	RRS 15	135
#8792	1959	Kemp (NO Adm. #650)		W. Thomas, Jr.	RRS 30	449	RRS 38	369	RRS 38	138		
#9075	1959	Kemp	Hester S.					140	RRS 14	218	RRS 14	218
#9088	1959	Keester	Adelaide E.		RRS 31	97	RRS 38	380	RRS 15	338	RRS 15	339
#9289	1960	Keester (Record Only)	James H.		RRS 31	129	RRS 40	326	RRS 16	126	RRS 16	126
#9274	1961	Kemp		Katie L.	RRS 32	80	RRS 40	328	RRS 17	485	RRS 17	485
#9470 RECORD ONLY	1961	Kemp		Wilson G.			RRS 41	65	RRS 16	125	RRS 16	125
#9695	1962	Keene		Sarah D.	RRS 32	437	RRS 41	387 402	RRS 16	231		
#9751	1963	Kemp (Small Estate)	G. Wallace, Sr. (No Adm. #923)				RRS 41	551				
#9751	1963	Kelly (Motor Vehicle)		Lemuel C.	RRS 33	364	RRS 43	478 482	RRS 17	392		
#9751	1964	Kemp							RRS 17	364		
#9751	1965	Keller (Small Estate)	Christoph		RRS 33	488						
FEBRUARY 1, 1966 - Except for the wills record book, all references hereinafter entered are to the												
"Decedents Proceedings" record book, unless otherwise indicated.												
#9886	7/26/66	Kellum	Charles				HNW 2	209 211	HNW 2	215	HNW 2	215
#9942	2/21/67	Kelsall (Small Estate)		Lewis B.					HNW 3	249		
#10148	5/15/63	Keeseey,		Lucy G.	HNW 35	391	HNW 7	35 38	HNW 7	41	HNW 7	42
#10264	4/22/69	Kellogg,	Charles Wetmore		HNW 36	76	HNW 12	610	HNW 12	616 626	HNW 12	617 627
#10375	1/20/70	Keeseey,	Daniel E.		HNW 36	350	HNW 15	341 343 349	HNW 15	355	HNW 15	356
#10765	1/23/73	Keene, (Small Estate)		Hettie A.	HNW 37	600			HNW 13	164		
#10477	11/10/70	Kemp,	D. Earle				HNW 20	77	HNW 20	30	HNW 20	30
#10499	1/14/71	Kemp,	Helen Dawson				HNW 20	163	HNW 20	169	HNW 20	172
#11356	3/18/77	Keene,		Sara S.	HNW 39	520	CKD 29	511	CKD 29	517	CKD 29	519
#11492	1/9/78	Kellogg,	Clara D.		CKD 40	103	CKD45	480	CKD45	485 513	CKD45	489 515
#11587	7/7/78	Kehler,	Gordon M.		CKD 40	473	CKD 33	343	CKD33	348	CKD33	349
#11600	3/9/78	Kelley, (Small Estate)	Hettye M.						CKD 31	134		
#11703	4/11/79	Kelley	Ethel F.		CKD41	145	CKD35	571	CKD35	573 543	CKD35	584





# GENERAL INDEX — Register of Wills for Talbot County, Maryland

COTCO UNIVERSAL INDEX No. 1-4  
Copyright 1937 A-122539

To locate names, open at SURNAME INITIAL TAB and refer to Buff Sub-Index sheet for page reference.

Made by The Cott Index Company, Columbus, Ohio  
Sold by The Paul Company, Baltimore, Md.

YEAR	NAME OF DECEASED				WILLS		INVENTORIES		ADMINISTRATION ACCOUNT		DISTRIBUTION ACCOUNT	
	SURNAMES	GIVEN NAMES ABCDEFGHIJ	GIVEN NAMES KLMNO	GIVEN NAMES PQRSTUVWXYZ	Liber	Folio	Liber	Folio	Liber	Folio	Liber	Folio
#8399	1954	Kersey		John Tolmes	-		R.R. 333	421 424	RRS 11	436	RRS 11	436
#8463	1954	Kersey		Frank J.	-		R.R. 333	427 430	RRS 11	437	RRS 11	437
RECORD ONLY	1955	Kirby (No Adm. #528)		Oliver A.			RRS 34	46				
#8563	1955	Kirby		Sara					RRS 12	128	RRS 12	128
#8976	1959	Kingsland		Harriett L.	RRS 30	302	RRS 37	358	RRS 14	429	RRS 14	431
#8984	1959	Kinlock		Verbena	RRS 30	356	RRS 37	347 497	RRS 14	221	RRS 14	222
#8986	1959	Kinnamon		Ethel R.	RRS 30	383	RRS 38	1	RRS 14	314	RRS 14	315
#9001	1959	Kingsland		Roger L.	RRS 30	407	RRS 38	7 14	RRS 14	479	RRS 14	484
#9044	1959	Kinnamon		Charles C.	RRS 31	9	RRS 38	241 245	RRS 14	461	RRS 14	463
#9075	1959	Keester		Adelaide E.	RRS 31	97	RRS 38	380 385				
#9088	1960	Keester (Record Only)		James H.	RRS 31	129						
RECORD ONLY	1960	Kirwan (No Adm. #699) (Joint Taxable)		Mildred A.			RRS 38	467				
#9133	1960	Kirwan		Ralph B.	RRS 31	262	RRS 39	456 53	RRS 15	461	RRS 15	462
#8877	1960	Keyser		Charles T.			RRS 39	194	RRS 15	128	RRS 15	128
#9226	1961	Kerr		C. Raymond	RRS 31	448	RRS 39	485	RRS 15	415	RRS 15	415
#9497	1963	Kinlock		Naomi J.			RRS 42	10	RRS 16	536	RRS 16	537
#9580	1964	Kinnamon		Anna Belle	RRS 33	70	RRS 43	333	RRS 17	234	RRS 17	235
FOR RECORD ONLY	1964	Kirkwood (No Adm. #886)		a/k/a Ann Irene Irene	RRS 33	221	RRS 43	172				
#9757	1965	Kinnamon		Myra A.	RRS 33	502	RRS 44	11 16	(CONTINUED BELOW)			
#9769	1965	Ketcham		George Franklin	RRS 33	523			(CONTINUED BELOW)			
FEBRUARY 1, 1966 - Except for the Wills record book, all references hereinafter entered are to the "Decedents Proceedings" record book, unless otherwise indicated.												
#9757		Kinnamon (Brought Forward)		Myra A.			RRS 1	325	RRS 1	325	RRS 1	327
#9887	7/26/66	Kirk		Laurence H.	RRS 34	278	HNW 6	144 151 180	HNW 6	156 161 488	HNW 6	157 162 489
#9769		Ketcham (Brought Forward)		George Franklin			HNW 4	69				
#9993	5-2-67	Kennedy,		William L.	RRS 34	570	HNW 4	71	HNW 4	78	HNW 4	79
#10002	6/6/67	Kirby (Small Estate)		Calvin H. C.	RRS 34	601			HNW 3	219		
#9997	5/23/67	Kennard (Small Estate)		Dorothy V.					HNW 3	103		
#6983	4/22/69	Kirby		Robert W.	JDS 24	205	HNW 7	421	JDS 5	36 493	JDS 5	37
#10425	6/16/70	King,		Nettie T.	HNW 36	486	HNW 12	162	HNW 12	172	HNW 12	173
#10443	8/11/70	Kisenbauer,		Rudolph	HNW 36	523	HNW 12	480	HNW 12	495	HNW 12	496
#10509	2/16/71	Kinkaid a/k/a N. Helen Spear		N. Helen	HNW 37	53	HNW 19	244	HNW 19	252	HNW 19	254
#10605	10/27/71	Kendall, (Small Estate)		Sadie M.					HNW 14	125		
#10743	11/10/72	Kirby (Small Estate)		Charles T.					HNW 13	10		

# GENERAL INDEX - Register of Wills for Talbot County, Maryland

REG. U. S. PAT. OFFICE *County Indexes Since 1888*  
An Identifying Trade Mark

To locate names, open at SURNAME INITIAL TAB and refer to BuB Sub-Index sheet for page reference.

COTTCO UNIVERSAL INDEX No. 1-4  
Copyright 1933 A-122569

Initial Court Date	NAME OF DECEASED				WILLS		INVENTORIES		ADMINISTRATION ACCOUNT		DISTRIBUTION ACCOUNT	
	SURNAMES	GIVEN NAMES ABCDEFGH	GIVEN NAMES IJKLMNO	GIVEN NAMES PQRSTUWXYZ	Liber	Folio	Liber	Folio	Liber	Folio	Liber	Folio
#10843	7/12/73	Kerr,	H. Dabney		HNW	33 147	HNW	26 5	HNW	26 9	HNW	26 12
									HNW	26 13	HNW	26 18
									HNW	26 19	HNW	26 21
#11053	12/24/74	Kissinger,		Ruth J.	HNW	38 543	HNW	26 425	HNW	26 430	HNW	26 432
#11078	3/11/75	Kissinger,	Clarence A.		HNW	39 7	CKD	27 211	CKD	27 222	CKD	27 224
#11188	12/16/75	Kernen	Hermann Paul		HNW	39 193	CKD	27 426	CKD	27 436	CKD	27 438
RECORD ONLY	3/27/76	No Administration #5033 Only					HNW	26 406				
		Kinnamon, (For Record)	Alfred Crosby									
#11310	11/23/76	Kennedy,		Thomas Lee	-		CKD	28 470	CKD	28 475	CKD	28 475
#11454	10/17/77	Kirby,	Elizabeth A.		-		CKD33	514	CKD33	520	CKD33	521
#11537	4/4/78	Kersey,	Elsie V.		CKD	40 373	CKD33	554	CKD33	556	CKD	33 556
#11570	5/19/78	Keys, (Small Estate)		Ralph Darwin					CKD	30 599		

# GENERAL INDEX - Register of Wills for Talbot County, Maryland

COTCO UNIVERSAL INDEX No. 1-1  
Copyright 1957 A-122559

To locate names, open at SURNAME INITIAL TAB and refer to Buff Sub-Index sheet for page reference.

Made by The Cott Index Company, Columbus, Ohio  
Sold by The Paul Company, Baltimore, Md.

YEAR	NAME OF DECEASED				WILLS		INVENTORIES		ADMINISTRATION ACCOUNT		DISTRIBUTION ACCOUNT	
	SURNAMES	GIVEN NAMES ABCDEFGHIJ	GIVEN NAMES IJKLMNO	GIVEN NAMES PQRSTUVWXYZ	Liber	Folio	Liber	Folio	Liber	Folio	Liber	Folio
#8467	1954	Rustey,	Catherine.						2.2.8.	309	2.2.8.	
									11		11	210
#8856	1957	Kleppinger	Edward H.		RRS 30	52	RRS 36	446	RRS 13	436	RRS 13	437
#9182	1960	Kleppinger	C. W.		RRS 31	376	RRS 40	10	RRS 15	390	RRS 15	390
#9373	1962	Klinefelter	Belle Harcourt.		RRS 32	273	RRS 41	23	RRS 16	203	RRS 16	204
FEBRUARY 1, 1966 - Except for the Wills record book, all references hereinafter entered are to the												
"Decedents Proceedings" record book, unless otherwise indicated.												
#9946	1/10/67	Klinefelter	Ella J. (a.k.a. Ella Jones)		RRS 34	447	HNW 5	114	HNW 5	130	HNW 5	138
#9995	5/16/67	Kleppinger	Elizabeth B.		RRS 34	573	HNW 4	50	HNW 4	56	HNW 4	58
#10327	10/7/69	Knotts,	L. Veda		HNW 36	231	HNW 14	461	HNW 14	477	HNW 14	473
							HNW 14	472	HNW 14	480	HNW 14	481
FOR RECORD ONLY	2/10/70	Knott (Joint Taxable)	Annabel B. (No Administration #2052)				HNW 9	423				
#10666	3/22/72	Knight, (Small Estate)	Otis						HNW 15	175		
#10831	6/12/73	Kleen,	Mary		HNW 33	112	HNW 21	324	HNW 21	330	HNW 21	332
#10934	2/1/74	Knotts, (Small Estate)	Virginia K.						HNW 21	3		
#11217	3/17/76	Klingelhofer,	Edward K.		HNW 39	241	HNW 26	747	HNW 26	755	HNW 26	756



# GENERAL INDEX — Register of Wills for Talbot County, Maryland

COTCO UNIVERSAL INDEX No. 1-4  
Copyright 1937 A-12559

To locate names, open at SURNAME INITIAL TAB and refer  
to Buff Sub-Index sheet for page reference.

Made by The Cott Index Company, Columbus, Ohio  
Sold by The Paul Company, Baltimore, Md.

YEAR	NAME OF DECEASED				WILLS		INVENTORIES		ADMINISTRATION ACCOUNT		DISTRIBUTION ACCOUNT	
	SURNAMES	GIVEN NAMES ABCDEFGHIJ	GIVEN NAMES KLMNO	GIVEN NAMES PQRSTUVWXYZ	Liber	Folio	Liber	Folio	Liber	Folio	Liber	Folio
#8280 RECORD ONLY	1955	Koehn			JLS 27	267						
		(For Record Only) NO Administration #919										
	1965	Koste (Joint Taxable)		Mary N.								
FEBRUARY 1, 1966 - Except for the Wills record book, all references hereinafter entered are to the "Decedents Proceedings" record book, unless otherwise indicated.												
	Initial Court Date											
#10112	2/27/68	Koerner,	Eugene H.		HNW 35	330	HNW 7	634	HNW 7	644	HNW 7	645
#10087	1/9/63	Kohn (Small Estate)		Margaret Barbara					HNW 4	597		
#10227	12/23/63	Koenig		Katie K.	HNW 35	596	HNW 8	620	HNW 8	626	HNW 8	626
#10454	9/8/70	Kothe (Small Estate)	Eugene George						HNW 11	229		









# GENERAL INDEX — Register of Wills for Talbot County, Maryland

COTCO UNIVERSAL INDEX No. 1-4  
Copyright 1957 A-122559

To locate names, open at SURNAME INITIAL TAB and refer to Ball Sub-Index sheet for page reference.

Made by The Cott Index Company, Columbus, Ohio  
Sold by The Paul Company, Baltimore, Md.

YEAR	NAME OF DECEASED				WILLS		INVENTORIES		ADMINISTRATION ACCOUNT		DISTRIBUTION ACCOUNT	
	SURNAMES	GIVEN NAMES ABCDEFGHIJ	GIVEN NAMES KLMNO	GIVEN NAMES PQRSTUVWXYZ	Liber	Folio	Liber	Folio	Liber	Folio	Liber	Folio
#9543	1964	Kummer		Lena					RRS 17	225	RRS 17	225
	Initial Court Date	FEBRUARY 1, 1966 - Except for the Wills record book, all references hereinafter entered are to the "Decedents Proceedings" record book, unless otherwise indicated.										
#9872	5/31/66	Kubler, (Small Estate)		Nellie Samis	RRS 34	227			RRS 1	345		
#10430	7/13/70	Kunze	Herman E.		HNW 36	496	HNW 12	129	HNW 12	134	HNW 12	135
#10688	5/31/72	Kunde,		Paul A.	HNW 37	453	HNW 13	313	HNW 13	316	HNW 13	313

















# GENERAL INDEX — Register of Wills for Talbot County, Maryland

COTCO UNIVERSAL INDEX No. 1-4  
Copyright 1937 A-122559

To locate names, open at SURNAME INITIAL TAB and refer to Buff Sub-index sheet for page reference.

Made by The Cott Index Company, Columbus, Ohio  
Sold by The Paul Company, Baltimore, Md.

Initial  
Court  
Date

## NAME OF DECEASED

SURNAMES

GIVEN NAMES  
ABCDEFGHIH

GIVEN NAMES  
IJKLMNO

GIVEN NAMES  
PQRSTUVWXYZ

WILLS

INVENTORIES

ADMINISTRATION  
ACCOUNT

DISTRIBUTION  
ACCOUNT

Liber

Folio

Liber

Folio

Liber

Folio

Liber

Folio

GENERAL INDEX — Register of Wills for Talbot County, Maryland

REG. U.S. PAT. OFFICE *Chambers* County Indexes Since 1869 An Identifying Trade Mark

To locate names, open at SURNAME INITIAL TAB and refer to Buff Sub-Index sheet for page reference.

COTTICO UNIVERSAL INDEX No. 1-4 Copyright 1933 A-122569

Initial Court Date

NAME OF DECEASED

SURNAMES

GIVEN NAMES ABCDEFGH

GIVEN NAMES IJKLMNO

GIVEN NAMES PQRSTUVWXYZ

WILLS

INVENTORIES

ADMINISTRATION ACCOUNT

DISTRIBUTION ACCOUNT

Liber Folio

Liber Folio

Liber Folio

Liber Folio



GENERAL INDEX - Register of Wills for Talbot County, Maryland

REG. U.S. PAT. OFFICE *Chemical* County Indexes Since 1888 An Identifying Trade Mark

To locate names, open at SURNAME INITIAL TAB and refer to Bull Sub-index sheet for page reference.

COTTICO UNIVERSAL INDEX No. 1-4 Copyright 1933 A-122659

Initial Court Date

NAME OF DECEASED

SURNAMES

GIVEN NAMES ABCDEFGH

GIVEN NAMES IJKLMNO

GIVEN NAMES PQRSTUWXYZ

WILLS

INVENTORIES

ADMINISTRATION ACCOUNT

DISTRIBUTION ACCOUNT

Liber

Folio

Liber

Folio

Liber

Folio

Liber

Folio

# FIRST SEARCH FREQUENTLY OCCURRING NAMES BELOW

Because of their frequent entry, all common and other active surnames or family names and the page on which they are separately grouped should be entered in proper ruled block below, according to large alphabet divisions.

COTTCO UNIVERSAL INDEX No. I-4

Copyright 1933 A-122559

The Cott Index Company, Columbus, Ohio

## KEY TABLE FOR MIXED NAMES

TO WHICH REFER IF NAME IS NOT FOUND IN RULED SPACES TO LEFT

Column 4	PAGE	Column 3	PAGE	Column 2	PAGE	Enter Names First in Column 1	PAGE	Alphabet Div.	First Letters of Surname	Page
								<b>L</b>	Laa to Lai to Lam	1
									Lan to Law to Laz	3
									Lea to Lee to Lek	5
									Lel-Lem-Len-Leo to Leq	7
									Ler to Lev-Lew to Lex	9
									Lia to Lig to Lik	5
									Lil-Lim-Lin to Liq	7
									Lir-Lis-Lit to Liz	9
									Ll	13
									Loa-Lob-Loc to Lom	11
									Lon to Low to Loz	13
									Lu-Ly	15
									Names beginning L not above classified	15
								<b>Ma</b>	Maa-Mab-Mac to Mal	17
									Mam-Man-Mao-Map-Maq	19
									Mar	21
									Mas-Mat	23
									Mau to May-Maz	25
									McA-McB	27
									McC	29
								<b>Mc</b>	McD-McE-McF	31
									McG	33
									McH-McI-McJ-McK-McL	35
									McM-McN to McZ	37
								<b>Me</b>	Mea to Mel	39
									Mem-Men-Meo-Mep-Meq	41
									Mer-Mes-Met to Mey-Mez	43
								<b>Mi</b>	Mia to Mic-Mid to Mil	39
									Mim-Min-Mio-Mip-Miq	41
									Mir-Mis-Mit to Miz	43
								<b>Mo</b>	Moa to Mon-Moo to Moq	45
									Mor-Mos-Mot-Mon to Moz	47
								<b>Mu</b>	Mu	49
								<b>My</b>	My	43
									Names beginning M not above classified	51
								<b>N</b>	Na	53
									Ne	55
									Ni	57
									No	59
									Nu-Ny	61
									Names beginning N not above classified	61
								<b>O</b>	Oa to Oi	63
									O'B to O'L	63
									Om to Oz	65
									O'M to O'Z	65
								<b>P</b>	Paa to Pal to Paq	67
									Par-Pas-Pat-Pau to Paz	69
									Pea to Pec to Pel	71
									Pem-Pen-Peo-Pep-Peq	73
									Per-Pes-Pet to Pez	75
									Pf-Ph	77
									Pia to Pic to Pil	71
									Pim-Pin-Pio-Pip-Piq	73
									Pir-Pis-Pit to Piz	75
									Pl	77
									Po	79
									Pr	81
									Pu-Py	83
									Names beginning P not above classified	83
								<b>Q</b>	Q	85
									Raa to Rad to Ram	87
									Ran to Ray-Raz	89
									Rca-Reb-Rec-Red	91
									Ree to Rei to Rel	91
								<b>R</b>	Rem-Ren to Rey-Rez	93
									Rh	95
									Ria to Ric to Ril	91
									Rim-Rin to Rit to Riz	93
									Ro	95
									Ru-Ry	97
									Names beginning R not above classified	97

# GENERAL INDEX — Register of Wills for Talbot County, Maryland

COTCO UNIVERSAL INDEX No. 1-1  
Copyright 1952 A-122559

To locate names, open at SURNAME INITIAL TAB and refer to Buff Sub-Index sheet for page reference.

Made by The Cott Index Company, Columbus, Ohio  
Sold by The Paul Company, Baltimore, Md.

Year	NAME OF DECEASED			WILLS		INVENTORIES		ADMINISTRATION ACCOUNT		DISTRIBUTION ACCOUNT		
	SURNAMES	GIVEN NAMES ABCDEFGHIJ	GIVEN NAMES KLMNOP	GIVEN NAMES PQRSTUVWXYZ	Liber	Folio	Liber	Folio	Liber	Folio	Liber	Folio
#8545	1955	Lambdin		William L.					RRS 12	147	RRS 12	147
#8651	1955	La Beaume		William W.	RRS 29	78	RRS 35	155	RRS 12	317	RRS 12	318
#8719	1956	La Beaume		Mabel H.	RRS 29	227	RRS 35	173 223	RRS 13	110	RRS 13	111 & 17
#8804	1957	Lambert (Small Est.)	Frank						RRS 12	482	RRS 12	366
#8719 Con't	1956	LaBeaume		Mabel H.					RRS 13	260	RRS 13	266
#9138	1960	Lambert	Helen C.		RRS 39	295			RRS 15	921	RRS 15	923
#9204	1962	Lambdin		Nora Virginia					RRS 15	488	RRS 15	488
#9488	1963	Lambdin (Small Estate)		John M.					RRS 15	405	RRS 15	405
#9564	1963	Lamson-Scribner		Mercy Dees Foster	RRS 33	27	RRS 43	256	RRS 17	176	RRS 17	233
	1964				RRS 33	23			RRS 16	255	RRS 17	233

FEBRUARY 1, 1966 - Except for the Wills record book, all references hereinafter entered are to the

Initial  
Court  
Date

"Decedents Proceedings" record book, unless otherwise indicated.

#10223	12/17/68	Lambdin	Anna Maye						HNW 8	134	HNW 8	145
#10589	9/22/71	Lagarde,		R. Howe	HNW 37	260			HNW 8	137	HNW 3	148
#10648	2/4/72	Lambdin,	Edna H.		HNW 13	220			HNW 18	235	HNW 13	236
#10961	4/15/74	Lafferty,	Henry D.		HNW 37	372	HNW 17	207	HNW 17	210	HNW 17	201
#11125	5/22/75	Lagarde,	Emily H. a/k/a Emily Haigh		HNW 33	333	HNW 24	331	HNW 24	235		
#11201	2/13/76	LaMotte,	Byron H.		HNW 24	228	HNW 24	228	HNW 24	235		
#11324	12/29/76	LaBrie,	Laurent J.		HNW 25	243	HNW 25	243	HNW 25	257	HNW 25	258
#11698	4/6/79	Lambert	Jordan W.		HNW 39	60	HNW 25	251	HNW 25	257	HNW 25	258
					HNW 39	206	CKD 29	253	CKD 29	262	CKD 29	270
					HNW 39	456	CKD 36	360	CKD 29	290	CKD 29	291
					CKD 41	104	CKD 36	380	CKD 39	777	CKD 36	382
							CKD 39	770	CKD 39	780	CKD 39	781

# GENERAL INDEX — Register of Wills for Talbot County, Maryland

REG. U. S. PAT. OFFICE *Crummey* County Indexes Since 1869 An Identifying Trade Mark

To locate names, open at SURNAME INITIAL TAB and refer to Buff Sub-Index sheet for page reference.

COTTCO UNIVERSAL INDEX No. 1-4  
Copyright 1933 A-122659

Initial  
Court  
Date

## NAME OF DECEASED

SURNAMES

GIVEN NAMES  
ABCDEFGH

GIVEN NAMES  
IJKLMNO

GIVEN NAMES  
PQRSTUVWXYZ

WILLS

INVENTORIES

ADMINISTRATION  
ACCOUNT

DISTRIBUTION  
ACCOUNT

Liber Folio

Liber Folio

Liber Folio

Liber Folio



# GENERAL INDEX — Register of Wills for Talbot County, Maryland

COTCO UNIVERSAL INDEX No. 1-4  
Copyright 1957 A-122659

To locate names, open at SURNAME INITIAL TAB and refer to Buff Sub-Index sheet for page reference.

Made by The Cott Index Company, Columbus, Ohio  
Sold by The Paul Company, Baltimore, Md.

	YEAR	NAME OF DECEASED				WILLS		INVENTORIES		ADMINISTRATION ACCOUNT		DISTRIBUTION ACCOUNT	
		SURNAMES	GIVEN NAMES ABCDEFGHIJ	GIVEN NAMES KLMNO	GIVEN NAMES PQRSTUVWXYZ	Liber	Folio	Liber	Folio	Liber	Folio	Liber	Folio
RECORD ONLY	1955	Larrimore	(No Adm. #540)	Curtis Crane					RRS 34	203			
#8714	1957	Landon	(Non-Resident)		Zenobia E.						RRS 12	396	RRS 12 395
#8818 For Record Only	1957	Langberg		Ernst			RRS 29	446	RRS 36	227	RRS 13	216	RRS 13 217
	1957	Lang	(No Adm. #599)	Ada Smith			RRS 30	25	RRS 36	237			
#8932	1958	Lang		Eugenie Marie			RRS 30	218	RRS 37	90 93	RRS 14	74	RRS 14 74
#8926	1958	Larmore	(Small Estate)	B. Ida							RRS 13	431	
#9352	1962	Lane	(joint taxable)		William A.				RRS 40	348			
#9352	1962	Lane	(Small Estate)		William						RRS 15	531	
RECORD ONLY	1962	Landon,	(No Adm. #781) (Motor Vehicle)	Howard Travis					RRS 41	121	RRS 16	438	RRS 16 439
#9376	1962	Larrimore		Kettie Robinson					RRS 41	536 537	RRS 16	225	RRS 16 226
#9446	1963	Lawrie		Lee			RRS 32	396	RRS 41	229	RRS 16	579	RRS 16 580
#9447	1963	Larrimore		Glendy					RRS 41	563	RRS 16	388	RRS 16 389
#9501	1963	Lawler		Martha J.					RRS 41	565	RRS 16	424	RRS 16 425
#9395	1963	Laster		George Franklin			RRS 32	502	RRS 41	559	RRS 16	483	RRS 16 484
									RRS 42	141	RRS 16	483	RRS 16 484
									RRS 42	19	RRS 16	299	RRS 16 299
FEBRUARY 1, 1966 - Except for the Wills record book, all references hereinafter entered are to the "Decedents Proceedings" record book, unless otherwise indicated.													
	Initial Court Date												
#10032	8/8/67	Lassiter			Sallie A.		HNW 35	48	HNW 4	403	HNW 4	411	HNW 4 413
#10427	6/25/70	Lawrie		Mildred Allen			HNW 36	491	HNW 13	317	HNW 13	327	HNW 13 323
#10542	5/17/71	Langsdale,			Stephen Harrington		HNW 37	126	HNW 22	188	HNW 22	203	HNW 22 203
#10706	7/27/72	Landon			Ruth I.		HNW 37	489	HNW 22	98	HNW 22	105	HNW 22 106
#10519	2/26/71	Lane,		Florence E.					HNW 17	542	HNW 17	547	HNW 17 548
#10916	1/4/74	Laughery,		Harry E.			HNW 38	269	HNW 22	370	HNW 22	374	- - -
#11024	10/8/74	Larrimore,(Small Estate)		Nannie Marie							HNW 22	428	
#11045	12/4/74	Larrimore,			R. Russell		HNW 38	511	HNW 25	492	HNW 25	500	HNW 25 501
#10963	4/16/74	Langsdale,		Hewett					HNW 23	182	HNW 23	267	HNW 23 270
#11079	3/12/75	Lawrence, (Small Estate)			Raymond				HNW 23	184	HNW 23	188	HNW 23 191
#11334	1/17/77	Lane,			William Irwin		HNW 39	71	HNW 23	723	HNW 23	355	
#11317	12/13/76	Larmore, (Small Estate)		Claude M.					CKD33	462	CKD33	478	CKD33 479
#11521	3/13/78	Lauer,		Ellen Iona			CKD 40	325	CKD32	242	CKD 32	248	CKD32 250
#11540	4/7/78	Larmore,		George Elwood					CKD 31	430	CKD 31	439	CKD 31 439
#11713	4/27/79	Langrell (Small Estate)		Ovid David							CKD39	645	



# GENERAL INDEX — Register of Wills for Talbot County, Maryland

COTTCO UNIVERSAL INDEX No. 1-1  
Copyright 1937 A-122559

To locate names, open at SURNAME INITIAL TAB and refer to Bufl Sub-index sheet for page reference.

Made by The Cott Index Company, Columbus, Ohio  
Sold by The Paul Company, Baltimore, Md.

YEAR	NAME OF DECEASED				WILLS		INVENTORIES		ADMINISTRATION ACCOUNT		DISTRIBUTION ACCOUNT	
	SURNAMES	GIVEN NAMES ABCDEFGHIH	GIVEN NAMES IJKLMNO	GIVEN NAMES PQRSTUVWXYZ	Liber	Folio	Liber	Folio	Liber	Folio	Liber	Folio
#8671	1956	Legg		Samuel Willard	-		RRS 34	393	RRS 12	308	RRS 12	309
#8726	1956	Lednum	D. Edrar		RRS 29	253	RRS 36	65	RRS 13	142	RRS 13	142
#8745	1956	Lebowitz		Sophie	RRS 29	294	RRS 35	465 470	RRS 12	489	RRS 12	492
#8754	1957	LeGates		W. Clayton	RRS 29	323	RRS 35	371 369	RRS 13	91	RRS 13	92
#8873	1958	LeCompte	D. Hughes		RRS 30	84	RRS 37	138	RRS 13	454	RRS 13	455
RECORD ONLY	1959	LeCompte	(No Adm. #662) (Motor Vehicle)	Robert Edward			RRS 37	368				
#9022	1959	Lee	Claud D.		RRS 30	434	RRS 38	40	RRS 15	44	RRS 15	44
#9476	1963	LeGates (Small Estate)		Willard N.					RRS 16	262		
#9860	1965	Leatherbury (Small Estate)		Sarah					RRS 17	405		
**#11594	1965	Lednum (Joint Taxable)		William E.			RRS 44	99	AWA101	626		
#9776	1965	Leathrum	Mary L.				RRS 44	135 137				
FEBRUARY 1, 1966 - Except for the Wills record book, all references hereinafter entered are to the "Decedents Proceedings" record book, unless otherwise indicated.												
#9776		Leathrum (Brought Forward)	Mary L.						HNW 2	80	HNW 2	80
RECORD ONLY	11/14/67	Lednum (FOR RECORD ONLY)	(No Administration #1071) Marion E.				HNW 4	1				
#10183	8/13/63	Leib	Lena B.		HNW 35	491	HNW 12	65	HNW 12	95 102	HNW 12	97 103
#10293	6/17/69	Lednum, Sr.	Herman						HNW 10	390	HNW 10	390
#10398	3/14/70	LeCompte	Gladys N. a/k/a Gladys J.				HNW 11	503	HNW 11	508	HNW 11	508
#10574	8/9/71	Lee,	George S.		HNW 37	201	HNW 25	359	HNW 25	363	HNW 25	364
#10594	9/23/71	LeGates, (Small Est.)	Ada Mae						HNW 13	615		
RECORD ONLY	6/22/73	LeCompte, (FOR RECORD ONLY)	N.A.#4001 Martha E.				HNW 19	255				
#10886	11/2/73	Lee,	Ada W.		HNW 38	235	HNW 21	435 513 519	HNW 21	438	HNW 21	438
RECORD ONLY	10/25/73	Lednum (FOR RECORD ONLY)	N.A.#4027 Gladys L.									
#11022	10/3/74	Lee,	William O.		HNE 38	467	HNW 23	605	HNW 23	607	HNW 23	608
RECORD ONLY		Leinsz, Sr. (FOR RECORD ONLY)	No Administration #4065 Daniel Percy, Sr.				HNW 23	123				
#11074	3/6/75	Leister,	Hubert A.		HNW 39	5	HNW 24	269	HNW 24	273	HNW 24	274
#11326	12/30/76	Leaf (Small Estate)		Rene A.					CKD 27	119		
#11400	6/14/77	Lee (Small Estate)		Robert E.			CKD 28	279	CKD 28	236		
#11459	11/4/77	LeCompte,		Robert E.	CKD 40	19	CKD 32	209	CKD 32	215	CKD32	216
#11463	11/10/77	Lednum, (Small Estate)	Daniel Wesley						CKD 29	639		
#11516	3/2/78	Lednum (Small Estate)	Carroll Harrison						CKD38	179		
#11610	9/1/78	Lednum, (Small Estate)	Deborah Lynn				CKD34	49				
#11616	9/18/78	Lednum,		Richard H. a/k/a Richard Harry	CKD 40	558	CKD34	369	CKD34	375	CKD34	376
#11743	6/13/79	Legg,		Sue Tolson	CKD41	232	CKD38	166	CKD38	173 177	CKD38	175 178
**#11594	7/20/78	Lednum, (Small Estate)		William E., Sr.			RRS44	99	AWA101	626		

(CONTINUED BELOW)



# GENERAL INDEX — Register of Wills for Talbot County, Maryland

COTCO UNIVERSAL INDEX No. 1-4  
Copyright 1957 A-122559

To locate names, open at SURNAME INITIAL TAB and refer to Ball Sub-Index sheet for page reference.

Made by The Cott Index Company, Columbus, Ohio  
Sold by The Paul Company, Baltimore, Md.

YEAR	NAME OF DECEASED			WILLS		INVENTORIES		ADMINISTRATION ACCOUNT		DISTRIBUTION ACCOUNT		
	SURNAMES	GIVEN NAMES ABCDEFGHIJ	GIVEN NAMES JKLMNO	GIVEN NAMES PQRSTUVWXYZ	Liber	Folio	Liber	Folio	Liber	Folio	Liber	Folio
#8564	1954	Lindemann	Henry J.	(No Adm. #559)	RRS 28	312	RRS 33	415 418	RRS 12	34	RRS 12	36
RECORD ONLY	1956	Leonard	Edna	(motor vehicle)			RRS 34	453				
RECORD ONLY	1956	Leib	H. Clifton	(No Adm. #562(a) (motor vehicle)			RRS 34	460				
#8682	1956	Leonard	Helen Dean		RRS 29	153	RRS 35	20	RRS 12	339	RRS 12	341
#8754	1957	Leonard	George B.		(Renunciation) RRS 29	320	RRS 35	416 420	RRS 13	193	RRS 13	194
#8914	1958	Lindsay	George Albert, Jr.				RRS 37	81 84	RRS 17	380	RRS 17	379
#9030	1959	Leonard	Ida				RRS 37	84	RRS 14	32	RRS 14	32
#9170	1960	Linthicum	Edgar S.		RRS 30	471	RRS 38	55 53	RRS 14	376	RRS 14	377
#9292	1961	Leonard	James Clarence		RRS 40	258	RRS 40	258	RRS 16	57	RRS 16	57
#9344	1962	Leonard	Norman H.		RRS 31	358	RRS 39	258	RRS 15	369	RRS 15	369
#9449	1963	Lippincott	Caroline Biddle		RRS 41	38	RRS 41	38	RRS 17	112	RRS 17	113
#9456	1963	Leonard	Elizabeth P.		RRS 41	40	RRS 41	40	RRS 15	565		
#9403	1963	Leonard	Harry K.		RRS 40	535	RRS 40	535	RRS 17	11	RRS 17	12
#9524	1963	Leonard	Daisy Bartlett		RRS 32	230	RRS 40	537	RRS 16	67	RRS 16	68
#9582	1964	Leonard	M. Grace		RRS 41	426	RRS 41	426	RRS 16	378	RRS 16	379
#9682	1964	Lipscomb	Charles T.		RRS 32	401	RRS 42	53	RRS 16	391	RRS 16	392
#9779	1965	Leonard (Small Estate)	Ellwood S.		RRS 32	417	RRS 42	90 93	RRS 16	391	RRS 16	392
					RRS 41	540	RRS 41	542	RRS 16	310	RRS 16	-311
					RRS 42	340	RRS 42	340	RRS 16	597		
					RRS 32	545	RRS 42	355	RRS 17	113	RRS 17	114
					RRS 42	292	RRS 42	296	RRS 17	295	RRS 17	296
					RRS 33	74	RRS 42	299	RRS 17	337	RRS 17	338
					RRS 33	322			(CONTINUED BELOW)			
					RRS 34	1			RRS 17	422		

FEBRUARY 1, 1966 - Except for the Wills record book, all references hereinafter entered are to the "Decedents Proceedings" record book, unless otherwise indicated.

Initial Court Date	YEAR	SURNAMES	GIVEN NAMES	WILLS	INVENTORIES	ADMINISTRATION ACCOUNT	DISTRIBUTION ACCOUNT
		Lipscomb (Brought Forward)	Charles T.			RRS 1 175	RRS 1 178 RRS 1 179
		(No Administration #1006)					
8/30/66		Lindemann	Dietrich H.			RRS 1 463	
		(No Administration #1060)					
9/13/67		Lilly	Stanton R.		HNW 3 376		
					HNW 14 195		
					HNW 14 212	HNW 14 227	
5/27/69		Linthicum	Catherine B.	HNW 36 120	HNW 14 216	HNW 14 235	HNW 14 231
					HNW 16 278	HNW 16 299	HNW 16 301
3/9/70		Leonard	Hilda J.	HNW 36 402	HNW 16 291	HNW 16 303	HNW 16 304
8/4/72		Linthicum, (Small Estate)	Walter J.	HNW 37 496		HNW 16 560	
6/22/76		Leonard,	Mildred B.	HNW 39 349	CKD 27 403	CKD 27 409	CKD 27 409
7/30/76		Lindemann,	Marie K.		CKD 28 95	CKD 28 102	CKD 28 103
9/27/78		Leonard (Small Estate)	Teaford C.			CKD 31 348	

# GENERAL INDEX — Register of Wills for Talbot County, Maryland

REG. U.S. PAT. OFFICE *Chemical* County Indexes Since 1688 An Identifying Trade Mark

To locate names, open at SURNAME INITIAL TAB and refer to Back Sub-index sheet for page reference.

COTTCO UNIVERSAL INDEX No. 1-4 Copyright 1933 A-122659

Initial  
YEAR  
Court  
Date

## NAME OF DECEASED

SURNAMES

GIVEN NAMES  
ABCDEFGHIH

GIVEN NAMES  
IJKLMNO

GIVEN NAMES  
PQRSTUVWXYZ

WILLS

INVENTORIES

ADMINISTRATION  
ACCOUNT

DISTRIBUTION  
ACCOUNT

Liber

Folio

Liber

Folio

Liber

Folio

Liber

Folio

# GENERAL INDEX — Register of Wills for Talbot County, Maryland

COTTICO UNIVERSAL INDEX No. 1-4  
Copyright 1935 A-122359

To locate names, open at SURNAME INITIAL TAB and refer to Ref Sub-index sheet for page reference.

Made by The Cott Index Company, Columbus, Ohio  
Sold by The Paul Company, Baltimore, Md.

YEAR	NAME OF DECEASED			WILLS		INVENTORIES		ADMINISTRATION ACCOUNT		DISTRIBUTION ACCOUNT		
	SURNAMES	GIVEN NAMES ABCDEFGHIJ	GIVEN NAMES KLMNO	GIVEN NAMES PQRSTUVWXYZ	Liber	Folio	Liber	Folio	Liber	Folio	Liber	Folio
#9147	1960	Lewis		Major Dewey	RRS 31	288	RRS 40	6	RRS 15	217	RRS 15	219
#9146	1960	Lister		Jerome B.	RRS 31	286	RRS 39	419	RRS 15	150	RRS 15	147
#9151	1960	Lewis		Reginald M.	RRS 31	292	RRS 39	469	RRS 16	23	RRS 16	23
#9151	"	"		"			RRS 40	50	RRS 16	78	RRS 16	78
GUARDIANSHIP G-613	1961	Lewis (infant)		Susan			RRS 40	43				
#9222	1962	Lewis,		Robert W.			RRS 40	437	RRS 15	491	RRS 15	492
#9392	1962	Lewis	George Hill		RRS 32	296	RRS 41	196	RRS 16	456	RRS 17,17	
#9401	1962	Lewis	George Fenn		RRS 32	301	RRS 41	369	RRS 16	488	RRS 16	490
#9478	1963	Lewis (See Below)	F. Stewart				RRS 41	449	RRS 17	298	RRS 17	299
#9414	1963	Leverage	Elsie M.				RRS 42	317	RRS 16	482	RRS 16	483
#9589	1964	Littleton (Small Estate)		Preston	RRS 33	448	RRS 42	64				
#9728	1965	Lewis	Fred S.				RRS 43	502	RRS 16	537		
							RRS 43	505	(CONTINUED BELOW)			
Initial Court Date				FEBRUARY 1, 1966 - Except for the Wills record book, all references hereinafter entered are to the "Decedents Proceedings" record book, unless otherwise indicated.								
#9728		Lewis (Brought Forward)	Fred S.						RRS 1	336	RRS 1	337
#10067	11/21/67	Littlewood	Dorothy C. a/k/a Dorothy Cushman Littlewood		HNW 35	194	HNW 11	433	HNW 11	454	HNW 11	458
#10074	12/12/67	Littlewood		William	HNW 35	194	HNW 11	447	HNW 11	461	HNW 11	461
#10090	1/16/68	Lewis		Sallie K.	HNW 35	256	HNW 11	174	HNW 11	182	HNW 11	183
#10121	3/19/68	Lewis	Eva Baker a/k/a Eva B. Lewis		HNW 35	351	HNW 11	177	HNW 11	185	HNW 11	136
#10314	8/19/69	Lewis,	Frank B.		HNW 35	566	HNW 9	566	HNW 9	582	HNW 9	585
#10225	12/17/68	Lewis	Crosby, W.		HNW 35	572	HNW 9	572	HNW 9	589	HNW 9	590
#9478		Lewis, (brought forward)	F. Stewart		HNW 36	208	HNW 19	149	HNW 19	154	HNW 19	156
#10167	7/16/63	Littlewood	David Chapin				HNW 8	579	HNW 8	585	HNW 8	585
#10540	5/5/71	Lettau,		Vernon LeRoy	HNW 37	106	HNW 17	185	HNW 17	189	HNW 17	189
#10485	11/30/70	Lewis,	James Henry				HNW 13	108	HNW 13	108	HNW 13	108
#10507	2/4/71	Leverage,	Eva Taylor				HNW 14	81	HNW 14	92	HNW 14	92
#10724	10/3/72	Lewis,	Sallie W. a/k/a Sallie Worthington		HNW 37	522	HNW 14	87	HNW 21	28	HNW 21	29
#10534	4/23/71	Lewis	James H.				HNW 21	20	HNW 21	31	HNW 21	32
#10816	5/9/73	Lewis,	Sue S.				HNW 20	21	HNW 20	21	HNW 20	21
#10829	6/8/73	Littleton,	Minnie Thom				HNW 20	576	HNW 20	584	HNW 20	585
#10880	10/13/73	Lewis,	Mary S.				HNW 21	311	HNW 21	318	HNW 21	320
#11258	6/7/76	Lewis, (Small Estate)	Barbara Allen Hoxter				HNW 22	427	HNW 22	427	HNW 22	427
#10841	7/6/73	Lewis,	Elizabeth Sylvia				HNW 25	695				
#10842	7/6/73	Lewis,	James Leroy				HNW 26	96				
							HNW 26	100				

# GENERAL INDEX — Register of Wills for Talbot County, Maryland

REG. U. S. PAT. OFFICE *Chambers* County Indexes Since 1888 An Identifying Trade Mark

To locate names, open at SURNAME INITIAL TAB and refer to Ball Sub-Index sheet for page reference.

COTCO UNIVERSAL INDEX No. 1-4 Copyright 1933 A-122669

Initial Court Date	NAME OF DECEASED				WILLS		INVENTORIES		ADMINISTRATION ACCOUNT		DISTRIBUTION ACCOUNT	
	SURNAMES	GIVEN NAMES ABCDEFGH	GIVEN NAMES IJKLMNO	GIVEN NAMES PQRSTUVWXYZ	Liber	Folio	Liber	Folio	Liber	Folio	Liber	Folio
#11304 11/16/76	Little,	Eugene Oliver			-		CKD 27	---	CKD 27	562	CKD 27	564
#11748 6/20/79	Liskey,	Ernest C., Jr.			CKD 41	253	ckd35 523 CKD 35 525 CKD35 527		CKD35	534	CKD35	537



# GENERAL INDEX - Register of Wills for Talbot County, Maryland

COTCO UNIVERSAL INDEX No. 1-4  
Copyright 1937 A-122859

To locate names, open at SURNAME INITIAL TAB and refer to Ball Sub-index sheet for page reference.

Made by The Cott Index Company, Columbus, Ohio  
Sold by The Paul Company, Baltimore, Md.

YEAR	NAME OF DECEASED				WILLS		INVENTORIES		ADMINISTRATION ACCOUNT		DISTRIBUTION ACCOUNT	
	SURNAMES	GIVEN NAMES ABCDEFGH	GIVEN NAMES IJKLMNO	GIVEN NAMES PQRSTUVWXYZ	Liber	Folio	Liber	Folio	Liber	Folio	Liber	Folio
#8445	1954	Rockwood		Sarah McKee	-		RRS 32	370	RRS 228		RRS 228	
#8215	1955	Lockwood		Rosa McCay	JLS 27	163	RRS 31	128	RRS 11	225	RRS 11	227
#8503	1957	Lomax	George Oliver		-		RRS 33	100	RRS 12	380	RRS 12	380
#8952	1958	Lomax	James		RRS 30	248	RRS 37	221 224	RRS 14	104	RRS 14	105
#9224	1961	Lomax	Calvin G.		RRS 31	451	RRS 40	71 107	RRS 16	558	RRS 17	81
#9614	1964	Lomax	Esther W.		RRS 33	118	RRS 336	110	RRS 16	561	RRS 17	77
#9556	1964	Locke	Elizabeth		-		RRS 43	6	RRS 17	274	RRS 17	275
					-		RRS 43	9	RRS 17	80	RRS 17	80
FEBRUARY 1, 1966 - Except for the Wills record book, all references hereinafter entered are to the												
"Decedents Proceedings" record book, unless otherwise indicated.												
#9775		Lomax	Corrie V.		-		RRS 1	517	RRS 1	520	RRS 1	520
#9797	1967	Lomax	J. Mariner		-		HNW 2	569	HNW 2	574	HNW 2	574
#10599	10/12/71	Lockhart, III	Henry		HNW 37	294	HNW 16	266	HNW 16	272	HNW 16	274
#10602	10/20/71	Lombard,	Julia J.		-		HNW 15	632	HNW 15	635	HNW 15	637
#10893	11/14/73	Lomax, (Small Estate)		Paul Harrison	HNW 38	243			HNW 20	211		
#10970	5/8/74	Lockhart,	Aletha S. a/k/a Aletha Swift		HNW 38	343	HNW 26	206	HNW 26	246	HNW 26	254
#10975	5/15/74	Lockhart	Meredith Aletha		-		HNW 25	64	HNW 25	77	HNW 25	85
#11609	9/1/78	Lomax, (Small Estate)	Brenda L.						CKD 31	719		



# GENERAL INDEX — Register of Wills for Talbot County, Maryland

COTCO UNIVERSAL INDEX No. 1-4  
Copyright 1952 A-122559

To locate names, open at SURNAME INITIAL TAB and refer to Buff Sub-Index sheet for page reference.

Made by The Cott Index Company, Columbus, Ohio  
Sold by The Paul Company, Baltimore, Md.

YEAR	NAME OF DECEASED				WILLS		INVENTORIES		ADMINISTRATION ACCOUNT		DISTRIBUTION ACCOUNT	
	SURNAMES	GIVEN NAMES ABCDEFGHIJ	GIVEN NAMES JKLMNO	GIVEN NAMES PQRSTUVWXYZ	Liber	Folio	Liber	Folio	Liber	Folio	Liber	Folio
#8612	1955	Lowe		William L.	RRS 29	1	RRS 34	251 249	RRS 12	200	RRS 12	201 223
#8622	1955	Long		Sara C.	RRS 29	30	RRS 34	272	RRS 12	184	RRS 12	185
#8715	1956	Lowery,		William J., Jr.	-		RRS 35	122	RRS 13	4	RRS 13	5
#8785	1957	Lowman		Ira Linwood	-		RRS 36	29	RRS 13	119	RRS 13	124
#8833	1957	Love	Addie R.		RRS 30	7	RRS 36	282	RRS 13	435	RRS 13	435
#8956	11/25 1958	Love		Mary Dean	RRS 30	264	RRS 37	292 294	RRS 14	266	RRS 14	266
#9064	1959	Lowery	H. Clay		RRS 31	76	RRS 38	362 364	RRS 15	146	RRS 15	147
#9069	1959	Lowe		Mary Graham	-		RRS 38	319 321 323	RRS 15	39	RRS 15	40
#9109	1960	Longenecker	Daniel J.		RRS 31	175	RRS 39	32 35	RRS 15	236	RRS 15	238
#5640	1960	Lowndes	Charles		CRW 19	465	EHB 1	349	RRS 14	365	RRS 14	366
#9386	1962	Lowe		Margaret Eugenia Stewart	RRS 32	293 292	RRS 41	106 169	RRS 16	256	RRS 16	258 257
#9500	1963	Lloyd	Helen		RRS 32	495	RRS 42	148 152 165 134	RRS 17	143	RRS 17	145 271 273
#9661	1964	Lowery (Motor Vehicle) (No Administration #834)		James Edward			RRS 42	244	RRS 17	333	RRS 17	334
FOR RECORD ONLY-1964		Lowery	Elmer F.		RRS 33	177	RRS 43	120 524 528				
#9706	1965	Lovelace (Carried Forward)		Martha	RRS 33	387	RRS 43	530				
#9739	1965	Lowndes		Sarah Scott	RRS 33	468	RRS 44	89	RRS 17	525	RRS 17	526
FEBRUARY 1, 1966 - Except for the Wills record book, all references hereinafter entered are to the												
Initial Court Date "Decedents Proceedings" record book, unless otherwise indicated.												
#9833	3/8/66	Lloyd	Edward		RRS 34	121	HNW 4	86	HNW 4	97 90	HNW 4	98 95
#9893	8/9/66	Lothrop	Estelle		RRS 34	296	HNW 2	611	HNW 2	614	HNW 2	614
#10024	7/25/67	Louie		John	HNW 35	40	-		HNW 9	433	HNW 9	433
#10156	6/11/68	Lloyd,	Charles F.		HNW 35	400	HNW 8	60	HNW 8	63	-----	
#9500	1963	Lloyd, (brought forward)	Helen						HNW 9	127	HNW 6	13
#9706		Lovelace (brought forward)	Martha						HNW 9	130 133	HNW 9	123
#10418	6/5/70	Love		Irma Crowther	HNW 36	466	HNW 15	200	HNW 15	228 237	HNW 15	230 238
#10342	11/4/69	Lowndes	Catherine Mary		-		-		HNW 11	70	HNW 11	72
#10458	9/14/70	Louden	Gertrude F.		-		HNW 13	21	HNW 13	25	HNW 13	27
#10694	6/19/72	Lowe	Carroll		HNW 37	460	HNW 19	410	HNW 19	416	HNW 19	417
#10703	7/19/72	Loscomb,	Bessie Chase		HNW 37	479	HNW 24	-	HNW 24	641	-	
#11052	12/19/74	Lord,		Sheldon	HNW 38	527	HNW 24	405	HNW 24	411	HNW 24	412
#11407	6/20/77	Lowe,	Gladys P.		HNW 39	632	CKD 31	103	CKD 31	109 111	CKD 31	110
#11500	1/24/78	Love, Jr.,		John Thomas	CKD 40	163	CKD39	724	CKD39	745 759	CKD39	753 761
#11565	5/9/78	Lott (Small Estate)		Mattie F.	CKD 40	423			CKD 30	662		
#11576	6/7/78	Lord,		Zida E.	CKD 40	451	CKD 33	90	CKD33	104	CKD 33	106

# GENERAL INDEX — Register of Wills for Talbot County, Maryland

REG. U.S. PAT. OFFICE *Chambers* County Indexes Since 1888 An Identifying Trade Mark

To locate names, open at SURNAME INITIAL TAB and refer to Buff Sub-Index sheet for page reference.

COTTCO UNIVERSAL INDEX No. 1-4 Copyright 1933 A-122659

Initial Court Date	NAME OF DECEASED				WILLS		INVENTORIES		ADMINISTRATION ACCOUNT		DISTRIBUTION ACCOUNT	
	SURNAME	GIVEN NAMES ABCDEFGHIJ	GIVEN NAMES KLMNO	GIVEN NAMES PQRSTUVWXYZ	Liber	Folio	Liber	Folio	Liber	Folio	Liber	Folio
#11591 7/17/78	Losee,		Louis B.		CKD 40 489	CKD 32 724	CKD 32 731	CKD 32 731			CKD 32 731	
#11623 10/10/78	Lott,		Jurien S.		CKD 40 583	CKD 33 279	CKD 33 286	CKD 33 287			CKD 33 287	
#11726 5/17/79	Loper	Eleanor Opie			CKD 41 204	CKD 35 329	CKD 35 333	CKD 35 333			CKD 35 333	

# GENERAL INDEX — Register of Wills for Talbot County, Maryland

COTCO UNIVERSAL INDEX No. 1-4  
Copyright 1937 A-122559

To locate names, open at SURNAME INITIAL TAB and refer to Buff Sub-Index sheet for page reference.

Made by The Cott Index Company, Columbus, Ohio  
Sold by The Paul Company, Baltimore, Md.

RECORD ONLY	YEAR	NAME OF DECEASED				WILLS		INVENTORIES		ADMINISTRATION ACCOUNT		DISTRIBUTION ACCOUNT	
		SURNAMES	GIVEN NAMES ABCDEFGHIJ	GIVEN NAMES KLMNO	GIVEN NAMES PQRSTUVWXYZ	Liber	Folio	Liber	Folio	Liber	Folio	Liber	Folio
	1954	Lyons	(No Adm. #510)	Harry Howard				RRS 33 327					
#9169	1960	Lyons	(Small Estate)		Thomas H.					RRS 15 74			
#9510	1964	Ludlow		Josephine S.				RRS 42 356		RRS 17 239		RRS 17 241	
#9689	1964	Lyles		Nannie Caldwell			RRS 33 333			RRS 43 369			
#9793	1965	Lyons			Wm. E.	RRS 34 27							
										CONTINUED BELOW			
		Initial Court Date	FEBRUARY 1, 1966 - Except for the Wills record book, all references hereinafter entered are to the "Decedents Proceedings" record book, unless otherwise indicated.										
#9793			Lyons		Wm. E.			HNW 2 418		HNW 2 421	HNW 2 426	HNW 2 428	
#10576	3/10/71		Lutz, (Small Estate)		John B.			HNW 37 204			HNW 13 347		
#10630	12/23/71		Ludlow (Small Estate)		William G.			HNW 37 336			HNW 14 417		
#11249	5/12/76		Lukens,		Robert Potter			HNW 39 293	HNW 26 791	HNW 26 796	HNW 26 797	HNW 26 797	
#11262	6/17/76		Lutes,		Neal Walker			HNW 39 331	CKD 30 100	CKD 30 108	CKD 30 114	CKD 30 118	
#11344	2/15/77		Lukens (Small Estate)	Goldie Mae						CKD 624			
#11586	7/5/78		Luby,		Joseph Edwin			CKD 40 471	CKD 33 74	CKD 33 81	CKD 33 82		



# GENERAL INDEX - Register of Wills for Talbot County, Maryland

COTTCO UNIVERSAL INDEX No. 1-1  
Copyright 1947 A-122559

To locate names, open at SURNAME INITIAL TAB and refer to Buff Sub-index sheet for page reference.

Made by The Cott Index Company, Columbus, Ohio  
Sold by The Paul Company, Baltimore, Md.

YEAR	NAME OF DECEASED				WILLS		INVENTORIES		ADMINISTRATION ACCOUNT		DISTRIBUTION ACCOUNT			
	SURNAMES	GIVEN NAMES ABCDEFGHIJ	GIVEN NAMES KLMNO	GIVEN NAMES PQRSTUVWXYZ	Liber	Folio	Liber	Folio	Liber	Folio	Liber	Folio		
#8465	1954	Magee		J. Howard	RRS 28	70	RRS 33	35	RRS 33	32	RRS 11	433	RRS 11	435
#8675	1956	MacIntyre		John	RRS 29	142	RRS 34	472	RRS 12	312	RRS 12	312	RRS 12	313
RECORD ONLY	1956	MacIntyre		Fred (No Adm. #606) (Motor Vehicle Inventory)			RRS 35	473						
#8832	1957	Macindoe (Small Estate)		Robert					RRS 13	74				
#8825	1957	Malin		Benjamin H.	RRS 29	485			RRS 13	249	RRS 13	249	RRS 13	249
#8863	1958	Maddox		Helen Bennett			RRS 36	366	RRS 14	259	RRS 14	259	RRS 14	259
#8825	1958	Malin		Benjamin H.			RRS 36	368	RRS 15	120	RRS 15	120	RRS 15	121
#8904	1958	Magee		Alice Hardin	RRS 30	117	RRS 37	320	RRS 14	29	RRS 14	29	RRS 14	243
#9059	1959	MacGowan		John Nelson	RRS 31	55	RRS 38	360	RRS 15	90	RRS 15	90	RRS 15	90
#9124	1960	MacEwen		Ernest Hugh	RRS 31	224	RRS 40	51	RRS 17	121	RRS 17	121	RRS 17	122
RECORD ONLY	1960	MacHale (No Adm. #686) (motor vehicle)		J. Martin			RRS 39	272	RRS 16	320	RRS 16	320	RRS 16	321
#9426	1963	Malin,		Inez L.			RRS 41	271	RRS 16	319	RRS 16	319	RRS 16	319
#9694	1964	MacKenna		Estelle S.	RRS 33	351	RRS 43	381	RRS 17	514			RRS 17	514
#9700	1965	MacRae (Small Estate) (Continued Below)		Robert	RRS 33	374			RRS 17	260				
#9784	1965	Mackintosh		Blanchard M.	RRS 34	5					(CONTINUED BELOW)			
#9700	1965	MacRae (Brought Forward)		Robert			RRS 44	175	RRS 44	102	RRS 17	453		
#9808	1966	Magrogan (Small Estate)		Nellie Mae					RRS 17	519				
FEBRUARY 1, 1966 - Except for the Wills record book, all references hereinafter entered are to the Initial Court Date "Decedents Proceedings" record book, unless otherwise indicated.														
#9784	12/1/66	Mackintosh (Brought Forward)		Blanchard M.					RRS 1	278	RRS 1	278	RRS 1	279
FOR RECORD ONLY		MACE, (No Adm. #1016)		Anna S.			HNW 2	13						
#10010	6/27/67	Hackey		Clarence			HNW 7	65	HNW 7	68	HNW 7	68	HNW 7	68
FOR RECORD ONLY	1/28/71	MacLachlan (No Adm. #3007)		Alan			HNW 12	366						
#10729	10/17/72	Macindoe, (Small Estate)		Josephine H.					HNW 17	310				
#10770	1/31/73	Macdonald (Small Estate)		Luther			HNW 37	602	HNW 13	193				
#10778	2/21/73	MacMannis,		Harold A.			HNW 33	1	HNW 19	553	HNW 19	557	HNW 19	558
#11184	12/4/75	MacCabe		Frederic			HNW 39	186	HNW 26	332	HNW 26	337	HNW 26	342
Supplemental	3/6/86								CKD36	627	CKD63	35		
#11411	6/30/77	MacKendrick,		Jean I.			HNW 39	641	CKD34	127	CKD34	134	CKD34	184
#11496	1/17/78	MacRae,		Eva Grace			CKD 40	152	CKD 31	7	CKD 31	25	CKD 31	26





# GENERAL INDEX — Register of Wills for Talbot County, Maryland

COTTO UNIVERSAL INDEX No. 1-4  
Copyright 1951 A-122539

To locate names, open at SURNAME INITIAL TAB and refer to Buff Sub-index sheet for page reference.

Made by The Cott Index Company, Columbus, Ohio  
Sold by The Paul Company, Baltimore, Md.

	YEAR	NAME OF DECEASED				WILLS		INVENTORIES		ADMINISTRATION ACCOUNT		DISTRIBUTION ACCOUNT	
		SURNAMES	GIVEN NAMES ABCDEFGHIJ	GIVEN NAMES KLMNO	GIVEN NAMES PQRSTUVWXYZ	Liber	Folio	Liber	Folio	Liber	Folio	Liber	Folio
RECORD ONLY	1956	Manahan	(No Adm. #560)		Minnie M. (joint taxable)			RRS 35	1				
#8701	1956	Mansfield			John F.	RRS 29	191	RRS 35	280	RRS 12	356	RRS 12	358
RECORD ONLY	1958	Mansfield	(No Adm. #626) (JOINT TAXABLE)	Ella C.				RRS 37	28				
FEBRUARY 1, 1966 - Except for the Wills record book, all references hereinafter entered are to the "Decedents Proceedings" record book, unless otherwise indicated.													
#10624	12/16/71	Mansfield,			Russell F.	HNW 37	325	HNW 16	377	HNW 16	379	HNW 16	379
#11390	5/23/77	Manahan,		Hayward G.		HNW 39	605	CKD 30	44	CKD 30	58	CKD 30	59



# GENERAL INDEX - Register of Wills for Talbot County, Maryland

COTTO UNIVERSAL INDEX No. 1-4  
Copyright 1983 A-122559

To locate names, open at SURNAME INITIAL TAB and refer to Ball Sub-Index sheet for page reference.

Made by The Cott Index Company, Columbus, Ohio  
Sold by The Paul Company, Baltimore, Md.

YEAR	NAME OF DECEASED			WILLS		INVENTORIES		ADMINISTRATION ACCOUNT		DISTRIBUTION ACCOUNT		
	SURNAMES	GIVEN NAMES ABCDEFGHIJ	GIVEN NAMES JKLMNO	GIVEN NAMES PQRSTUVWXYZ	Liber	Folio	Liber	Folio	Liber	Folio	Liber	Folio
#8657	1955	Marville	Edna L.		RRS 29	111	RRS 36	75 77	RRS 15	216	RRS 15	217
#8692	1956	Marshall (Carried Forward)	Charles K.		RRS 29	173	RRS 36	43 47	RRS 13	94	RRS 13	95
#8774	1957	Martin	Charles Clarence		RRS 29	354						
#8797	1957	Marshall	Maggie E.		RRS 29	396	RRS 36	92	RRS 13	235	RRS 13	236
#8802	1957	Mayer	Fred S.		RRS 29	411	RRS 36	215	RRS 14	17	RRS 14	17
#8808	1957	Marshall	E. Denny		RRS 29	425	RRS 36	276	RRS 13	356	RRS 13	358
#8803	1957	Marvel	Archie E.		RRS 29	422	RRS 36	89 85	RRS 14	182	RRS 14	182
#8759	1957	Marvel	Emma C.				RRS 36	85	RRS 13	197	RRS 13	199
#8855	1957	Marshall		Stuart B.	RRS 30	56	RRS 36	321	RRS 13	396	RRS 13	396
#8941	1958	Marshall	Ollie E.				RRS 36	213	RRS 13	70	RRS 13	70
RECORD ONLY	1960	Martin (No Adm. #673) (Motor Vehicle)		Walter H.			RRS 38	399	RRS 13	396	RRS 13	396
#9163	1960	Marshall	J. Norman		RRS 31	329	RRS 39	254 256	RRS 15	176	RRS 15	176
#9185	1960	Marvel	Eva B.		RRS 31	379	RRS 39	489	RRS 15	331	RRS 15	332
#9328	1962	Marshall (Small Estate)	Harvey				RRS 41	139	RRS 15	476	RRS 16	583
#9368	1962	Martin,	Nannie Hambleton		RRS 32	249	RRS 41	108	RRS 16	584	RRS 16	588
#9412	1962	Marshall (Small Estate)	Mary Helen				RRS 41	178	RRS 16	218	RRS 16	81
#9416	1963	Marvel		William S.			RRS 41	478 480	RRS 17	83	RRS 17	85
#9487	1963	Marshall		W. Milton			RRS 41	504	RRS 17	40	RRS 17	42
#9641	1964	Marshall		Thomas J.	RRS 33	109	RRS 43	532	RRS 17	47	RRS 17	49
FOR RECORD ONLY	1964	Martin	Minnie H. (a/k/a Mary Helen)		RRS 33	331	RRS 43	414 418	RRS 17	361	RRS 17	361
#9687	1964	Marshall	Bernard		RRS 33	506	RRS 44	124	(CONTINUED BELOW)			
#9761	1965	Marshall	Bernard									
FEBRUARY 1, 1966 - Except for the Wills record book, all references hereinafter entered are to the "Decedents Proceedings" record book, unless otherwise indicated.												
#9761		Marshall (Brought Forward)	Bernard						RRS 1	53	RRS 1	55.
#9864	5/17/66	Marvel	James D.		RRS 34	194	HNW 2	579	HNW 2	581	HNW 2	582
FOR RECORD ONLY		Marth	(No Administration #1009)	William Conroy			RRS 1	504				
#9961	2/21/67	Marshall	G. Elbert (also known as George Elbert/)	Marshall	RRS 34	505	HNW 9	13 17 27	HNW 9	36 48	HNW 9	41 50
#10055	10/10/67	Marshall	Julia A.		HNW 35	137	HNW 5	492 494	HNW 5	500	HNW 6	416 501
#10172	7/23/68	Marshall, lld	James T.		HNW 35	432	HNW 9	150	HNW 9	153	HNW 9	154
#10182	8/13/68	Marshall	Minnie W.		HNW 35	478	HNW 7	403	HNW 7	406	HNW 7	407
& #10157 #5771	6/11/68	Marshall	Mary L.		EHB 20	152	EHB 2	130	HNW 6	636	HNW 6	636
#10176	7/30/68	Marshall	Herman H.				HNW 7	430 433	HNW 15	95	HNW 15	96
#10331	10/14/69	Marshall,	Ida M.		HNW 36	242	HNW 13	557	HNW 13	572	HNW 13	573
#10242	2/11/69	Marshall	N. George				HNW 13	500	HNW 13	575	HNW 13	576
							HNW 9	437	HNW 9	441	HNW 9	442

# GENERAL INDEX — Register of Wills for Talbot County, Maryland

REG. U.S. PAT. OFFICE *Chem-Cote* County Indexes Since 1888 An Identifying Trade Mark

To locate names, open at SURNAME INITIAL TAB and refer to Buff Sub-index sheet for page reference.

COTTCO UNIVERSAL INDEX No. 1-4 Copyright 1933 A-122589

Initial Court Date	NAME OF DECEASED				WILLS		INVENTORIES		ADMINISTRATION ACCOUNT		DISTRIBUTION ACCOUNT	
	SURNAMES	GIVEN NAMES ABCDEFGH	GIVEN NAMES IJKLMNO	GIVEN NAMES PQRSTUWXYZ	Liber	Folio	Liber	Folio	Liber	Folio	Liber	Folio
#10421 6/5/70	Marks		Mary J.		HNW 36	470	HNW 15	469	HNW 15	478	HNW 15	483
#9955 1/31/67	Marvell	E. Warner			-		HNW 11	153	HNW 11	160	HNW 11	161
#10583 8/31/71	Marshall,	Greenbury II.			HNW 37	215	HNW 19	535	HNW 19	543	HNW 19	545
#10613 11/24/71	Marshall,	Ethel D.			HNW 37	306	HNW 18	484	HNW 18	489	HNW 18	490
#8692 5/15/56	Marshall,	Charles M.			RRS 29	173	HNW 15	49	HNW 15	53	HNW 15	54
#10833 6/14/73	Marvel,	A. Raymond			HNW 38	120	CKD 27	443	CKD 27	459	CKD 27	464
#11084 3/19/75	Marvel,		Virginia C.		HNW 39	9	HNW 25	221	HNW 25	227	HNW 25	228
#11285 9/3/76	Marvel,		Martha E.		-		CKD 30	488	CKD 30	498	CKD 30	500
#11322 10/31/88 Supplement 12/21/76	Marvel,		Sara M.		HNW 39	454	CKD 23	659	AWA 75	503	CKD 23	665
#11637 11/8/78	Marshall, (Small Estate)		Julian R.						CKD 31	505		

# GENERAL INDEX - Register of Wills for Talbot County, Maryland

COTCO UNIVERSAL INDEX No. 1-4  
Copyright 1957 A-122559

To locate names, open at SURNAME INITIAL TAB and refer to Buff Sub-Index sheet for page reference.

Made by The Cott Index Company, Columbus, Ohio  
Sold by The Paul Company, Baltimore, Md.

YEAR	NAME OF DECEASED				WILLS		INVENTORIES		ADMINISTRATION ACCOUNT		DISTRIBUTION ACCOUNT	
	SURNAMES	GIVEN NAMES ABCDEFGHIJ	GIVEN NAMES KLMNO	GIVEN NAMES PQRSTUVWXYZ	Liber	Folio	Liber	Folio	Liber	Folio	Liber	Folio
#8660 FOR RECORD ONLY	1956	Mason	Frank E.			RRS 34	362	RRS 12	298	RRS 12	298	
	1960	Mason	(No Administration #694)	S. Emma	RRS 31	332	RRS 39	204				
#9270	1961	Mattison		Norman D.	RRS 32	46	-		RRS 15	499	RRS 15	500
FEBRUARY 1, 1966 - Except for the Wills record book, all references hereinafter entered are to the "Decedents Proceedings record book, unless otherwise indicated.												
	Initial Court Date											
#9878	6/23/66	Massey	G. Gordon		RRS 34	235	HNW 2	434	HNW 2	445	HNW 2	446
#10560	6/16/71	Matthews,	Georgia E.		HNW 37	154	HNW 15	61	HNW 15	63	HNW 15	69
#11628	10/19/78	Matthai, Jr.	John C.		CKD 40	598	CKD34	437	CKD34	448	CKD34	449

# GENERAL INDEX — Register of Wills for Talbot County, Maryland

REGISTERED PAT. OFFICE *Ream & Co.* County Indexes Since 1868  
An Identifying Trade Mark

To locate names, open at SURNAME INITIAL TAB and refer to Buff Sub-Index sheet for page reference.

COTTCO UNIVERSAL INDEX No. 1-4  
Copyright 1933 A-122659

Initial  
Court  
Date

### NAME OF DECEASED

SURNAMES

GIVEN NAMES  
ABCDEFGHIJ

GIVEN NAMES  
KLMNOP

GIVEN NAMES  
QRSTUVWXYZ

WILLS

Liber Folio

INVENTORIES

Liber Folio

ADMINISTRATION  
ACCOUNT

Liber Folio

DISTRIBUTION  
ACCOUNT

Liber Folio

# GENERAL INDEX — Register of Wills for Talbot County, Maryland

COTTCO UNIVERSAL INDEX No. 1-4  
Copyright 1943 A-122559

To locate names, open at SURNAME INITIAL TAB and refer to Staff Sub-Index sheet for page reference.

Made by The Cott Index Company, Columbus, Ohio  
Sold by The Paul Company, Baltimore, Md.

YEAR	NAME OF DECEASED				WILLS		INVENTORIES		ADMINISTRATION ACCOUNT		DISTRIBUTION ACCOUNT	
	SURNAMES	GIVEN NAMES ABCDEFGHIJ	GIVEN NAMES KLMNO	GIVEN NAMES PQRSTUVWXYZ	Liber	Folio	Liber	Folio	Liber	Folio	Liber	Folio
#8678	1956	Mayer	Alice E. Smith		RRS 29 146		RRS 35 394	RRS 12 403		RRS 12 403		
#8802	1957	Mayer	Fred S.		RRS 29 411		RRS 36 215	RRS 13 283		RRS 13 283		
FOR RECORD ONLY	1962	Maxfield	(No Administration #794) (Joint Taxable)	Moses, Jr.			RRS 41 216	RRS 14 17		RRS 14 17		
#9491	1963	May		Mary T.			RRS 41 596					
							RRS 42 1					
					RRS 32 484		RRS 42 61	RRS 16 463		RRS 16 464		
FEBRUARY 1, 1966 - Except for the Wills record book, all references hereinafter entered are to the "Decedents Proceedings" record book, unless otherwise indicated. (No Administration #992)												
FOR RECORD ONLY	Initial Court Date											
	6/14/66	Maxfield	Gertrude				RRS 1 309					
#10126	3/19/68	Maxfield	Hosanna		HNW 35 354		HNW 8 38	HNW 3 46		HNW 8 46		
#10399	3/17/70	Maxwell	Elmer Joseph				HNW 8 41	HNW 13 301		HNW 13 303		
					HNW 36 427		HNW 13 295	HNW 13 305		HNW 13 305		
								HNW 13 308		HNW 13 311		

# GENERAL INDEX — Register of Wills for Talbot County, Maryland

REG. U. S. PAT. OFFICE *Acme-Cott* County Indexes Since 1868 An Identifying Trade Mark

To locate names, open at SURNAME INITIAL TAB and refer to Half Sub-Index sheet for page reference.

COTTCO UNIVERSAL INDEX No. 1-4 Copyright 1933 A-122569

Initial  
Court  
Date

## NAME OF DECEASED

SURNAMES

GIVEN NAMES  
ABCDEFGHIH

GIVEN NAMES  
IJKLMNOP

GIVEN NAMES  
QRSTUVWXYZ

WILLS

INVENTORIES

ADMINISTRATION  
ACCOUNT

DISTRIBUTION  
ACCOUNT

Liber

Folio

Liber

Folio

Liber

Folio

Liber

Folio



# GENERAL INDEX - Register of Wills for Talbot County, Maryland

COTTCO UNIVERSAL INDEX No. 1-1  
Copyright 1947 A-122559

To locate names, open at SURNAME INITIAL TAB and refer  
to Baff Sub-Index sheet for page reference.

Made by The Cott Index Company, Columbus, Ohio  
Sold by The Paul Company, Baltimore, Md.

YEAR	NAME OF DECEASED				WILLS		INVENTORIES		ADMINISTRATION ACCOUNT		DISTRIBUTION ACCOUNT	
	SURNAME	GIVEN NAMES A B C D E F G H	GIVEN NAMES I J K L M N O	GIVEN NAMES P Q R S T U V W X Y Z	Liber	Folio	Liber	Folio	Liber	Folio	Liber	Folio
#9248	1961	McAinsh		Kenneth M.	RRS 31	496	RRS 40 RRS 40	65 68	RRS 15	439	RRS 15	439
FEBRUARY 1, 1966 - Except for the Wills record book, all references hereinafter entered are to the "Decedents Proceedings" record book, unless otherwise indicated.												
#9884	7/19/66	McAvoy	Bessie Diggs		RRS 34	257	INW 4 INW 4	576 579	INW 4	587	INW 4	587



# GENERAL INDEX — Register of Wills for Talbot County, Maryland

COTCO UNIVERSAL INDEX No. 1-4  
Copyright 1937 A-122563

To locate names, open at SURNAME INITIAL TAB and refer to Buff Sub-Index sheet for page reference.

Made by The Cott Index Company, Columbus, Ohio  
Sold by The Paul Company, Baltimore, Md.

YEAR	NAME OF DECEASED				WILLS		INVENTORIES		ADMINISTRATION ACCOUNT		DISTRIBUTION ACCOUNT	
	SURNAMES	GIVEN NAMES ABCDEFGHIJ	GIVEN NAMES KLMNO	GIVEN NAMES PQRSTUVWXYZ	Liber	Folio	Liber	Folio	Liber	Folio	Liber	Folio
#8946	1958	McCormick	Alexander T.		RRS 30	245	RRS 37	212	RRS 14	212	RRS 14	212
					RRS 31	160	RRS 38	299	RRS 14	122	RRS 14	124
#9027	1959	McCabe		Tilghman	RRS 31	152	RRS 38	211	RRS 14	401	RRS 14	404
					RRS 30	458	RRS 39	399				
#9202	1961	McClelland		Rozelle C.	RRS 31	410	RRS 39	401	RRS 15	312	RRS 15	313
					RRS 33	366	RRS 43	399	RRS 17	423	RRS 17	425
#9696	1964	McClyment	Lillian R.						RRS 17	523	RRS 17	524
#9733	1965	McCarty (Small Estate)	John Warner, Sr.						RRS 17	335		
FEBRUARY 1, 1966 - Except for the Wills record book, all references hereinafter entered are to the "Decedents Proceedings" record book, unless otherwise indicated.												
#11112	5/7/75	McClain		Katherine L.	-		HNW 24	666	HNW 24	669	HNW 24	670
#10947	3/5/74	McCarty,	George W.		-		HNW 26	628	HNW 26	632	HNW 26	633
#11321	12/20/76	McClenahan,	Helen B.		-		CKD 23	632	CKD 23	639	CKD 23	690
#11418	7/25/77	McConnell,		Lee Goldsborough	HNW 39	669	CKD 30	374	CKD 30	379	CKD 30	380



# GENERAL INDEX — Register of Wills for Talbot County, Maryland

COTTCO UNIVERSAL INDEX No. 1-4  
Copyright 1937 A-122559

To locate names, open at SURNAME INITIAL TAB and refer to Buff Sub-Index sheet for page reference.

Made by The Cott Index Company, Columbus, Ohio  
Sold by The Paul Company, Baltimore, Md.

YEAR	NAME OF DECEASED				WILLS		INVENTORIES		ADMINISTRATION ACCOUNT		DISTRIBUTION ACCOUNT				
	SURNAMES	GIVEN NAMES ABCDEFGHIJ	GIVEN NAMES KLMNO	GIVEN NAMES PQRSTUVWXYZ	Liber	Folio	Liber	Folio	Liber	Folio	Liber	Folio			
#8731	1957	McDaniel	Earl					RRS 35	489	RRS 13	47	RRS 13	47		
#9710	1965	McDaniel (Small Estate)		Mary L.						RRS 17	309				
#7681	1965	McDaniel (Taxable Trust)	Alice					RRS 43	495	(CONTINUED BELOW)					
FEBRUARY 1, 1966 - Except for the Wills record book, all references hereinafter entered are to the "Decedents Proceedings" record book, unless otherwise indicated.															
#7681	5/24/66	McDaniel (Brought Forward)	Alice					FOR RELEASE OF MORTGAGE-RRS 1 245							
#11055	1/9/75	McDaniel,		Mattie	HNW 38	549	CKD50	120	CKD50	127	CKD50	128			
#11323	12/27/76	McDaniel		Hazel Palmer Hazel Irene a/k/a			CKD	29	386	CKD	29	390	CKD	29	390



# GENERAL INDEX — Register of Wills for Talbot County, Maryland

COTCO UNIVERSAL INDEX No. 1-4  
Copyright 1957 A-122559

To locate names, open at SURNAME INITIAL TAB and refer to Buff Sub-Index sheet for page reference.

Made by The Cott Index Company, Columbus, Ohio  
Sold by The Paul Company, Baltimore, Md.

			NAME OF DECEASED			WILLS		INVENTORIES		ADMINISTRATION ACCOUNT		DISTRIBUTION ACCOUNT		
			SURNAME	GIVEN NAMES ABCDEFGHIJ	GIVEN NAMES KLMNOP	GIVEN NAMES QRSTUVWXYZ	Liber	Folio	Liber	Folio	Liber	Folio	Liber	Folio
#10546	Initial Court Date	5/11/71	McGill,		John J.			HNW 17 216		HNW 17 223		HNW 17 228		
								HNW 37 109	HNW 17 219	HNW 17 230		HNW 17 233		
#10681		5/1/72	McGuffin,		Nellie G.			HNW 37 444	HNW 18 632	HNW 18 635		HNW 18 635		









# GENERAL INDEX — Register of Wills for Talbot County, Maryland

COTCO UNIVERSAL INDEX No. 1-4  
Copyright 1952 A-122559

To locate names, open at SURNAME INITIAL TAB and refer  
to Buff Sub-index sheet for page reference.

Made by The Cott Index Company, Columbus, Ohio  
Sold by The Paul Company, Baltimore, Md.

YEAR	NAME OF DECEASED			WILLS		INVENTORIES		ADMINISTRATION ACCOUNT		DISTRIBUTION ACCOUNT		
	SURNAMES	GIVEN NAMES ABCDEFGHIJ	GIVEN NAMES KLMNO	GIVEN NAMES PQRSTUVWXYZ	Liber	Folio	Liber	Folio	Liber	Folio	Liber	Folio
#8690	1956	McNeal	Harry B.		RRS 29	170	RRS 33	189	RRS 12	416	RRS 12	417
#8652	1956	McQuay		P. Edwin			RRS 35	60 63	RRS 12	261	RRD 12	261
	1957	McNeal						228				
#8851	1957	McSteen	Grace L.		RRS 29	444	RRS 37	231	RRS 13	486	RRS 13	486
#8896	1958	McMahan		Matthias Winfred	RRS 30	109	RRS 37	127 131	RRS 13	465	RRS 13	466
#9148	1960	McMahan		Raymond Merrick			RRS 39	144 146	RRS 15	118	RRS 15	120
#9236	1961	McNeal	Hugh R.		RRS 31	470	RRS 40	14	RRS 15	396	RRS 15	398
#9191	1961	McQuay (Small Estate)	Archie		RRS-15	223			RRS 15	223		
#9458	1963	McQuay (Small Estate)	Clifton						RRS 16	202		

Initial Court Date  
FEBRUARY 1, 1966 - Except for the Wills record book, all references hereinafter entered are to the "Decedents Proceedings" record book, unless otherwise indicated.

#10128	3/26/68	McNeal (Small Estate)	John H.						HNW 4	640		
#10500	1/13/71	McNeal,	Mabel S. a/k/a Mabel H.		HNW 37	32	HNW 17	343 356	HNW 17	351 357	HNW 17	353 359
#10606	10/1/85 11/2/71	Supplemental McQuay,	Virgie V.		HNW 37	299	CKD60 HNW 18	376 4	CKD60 HNW 18	379 8	CKD60	379 -
#10801	3/27/73	McNally,	Brendon Damascus		HNW 38	62	CKD35	385	CKD35	389	CKD 35	389
#11287	9/14/76	McQuay,	Clarence E.		HNW 39	375	CKD 29	482	CKD 29	488	CKD 29	489
#11678	3/2/79	McMahon,	Edith A.		CKD 41	64	CKD34	703	CKD34	709	CKD34	710



# GENERAL INDEX — Register of Wills for Talbot County, Maryland

COTCO UNIVERSAL INDEX No. 1-4  
Copyright 1957 A-122859

To locate names, open at SURNAME INITIAL TAB and refer to Buff Sub-Index sheet for page reference.

Made by The Cott Index Company, Columbus, Ohio  
Sold by The Paul Company, Baltimore, Md.

YEAR	NAME OF DECEASED				WILLS		INVENTORIES		ADMINISTRATION ACCOUNT		DISTRIBUTION ACCOUNT	
	SURNAMES	GIVEN NAMES ABCDEFGH	GIVEN NAMES IJKLMNO	GIVEN NAMES PQRSTUWXYZ	Liber	Folio	Liber	Folio	Liber	Folio	Liber	Folio
#8390	1954	Miller		May	JLS 27	411	R.R.S.		RRS 12	279	RRS 12	282
RECORD ONLY	1954	Miller	(No Adm. #480)	Louis Perry			R.R.S.	33	231			
#8508	1954	Miller	Charles R.				R.R.S.	33	332	222.11	379	R.R.S. 384 380
#8549	1954	Miller	Allen (of Henry)		R.R.S.	286	RRS 33	476	RRS 11	478	RRS 11	478
#8453	1954	Miller		Louis A.			RRS 33	121	R.R.S. 11	376	R.R.S. 11	377
#8568	1954	Miller		Perry, Sr.	R.R.S.	325	RRS 36	36	RRS 12	463	RRS 12	464
#8454	1954	Mills (Small Estate)	Carolyn Whipple						RRS 11	449		
#8609	1955	Miller	George Alfred, Jr.		RRS 28	441	RRS 34	201	RRS 12	148	RRS 13	274
#8617	1955	Millikan	Arline James		RRS 29	5	RRS 34	161	RRS 13	28	RRS 13	29
#8665	1956	Milan		William S.	RRS 29	124	RRS 38	456	RRS 12	331	RRS 12	333
#8699	1956	Mills		Minnie I.			RRS 39	6	RRS 14	393	RRS 14	394
#8838	1957	Milan	Harold				RRS 38	456	RRS 12	354	RRS 12	355
#8900	1958	Miller	Huey C.		RRS 30	22	RRS 40	521	RRS 15	541	RRS 15	542
#8869	1958	Miles		Vera					RRS 15	440	RRS 15	441
#8955	1958	Miller		Louis Christian Frederick	RRS 30	112			RRS 15	232	RRS 15	233
#8990	1959	Mills		Ida			RRS 37	105	RRS 13	434	RRS 13	434
#9009	1959	Mills		James Harrison	RRS 30	260	RRS 37	477	RRS 14	254	RRS 14	254
#9233	1961	Miller		Jean L.	RRS 30	385	RRS 37	442	RRS 14	265	RRS 14	265
#9257	1961	Mead	Henry C. A.		RRS 30	421	RRS 37	451	RRS 14	274	RRS 14	274
#9250	1961	Milby		Norman Franklin, Sr.	RRS 30	421	RRS 40	214	RRS 15	437	RRS 14	438
#9281	1961	Megaloconomos		a/k/a John Conomos Ioani N.	RRS 31	463	RRS 40	45	RRS 15	407	RRS 15	407
#9282	1961	Megaloconomos <sup>s</sup>	a/k/a Bettina Conomos Bettina		RRS 31	463	RRS 40	47	RRS 16	83	RRS 16	84
#9363	1962	Meeds	Hollyday S.		RRS 32	17	RRS 40	248	RRS 16	1	RRS 16	1
#9374	1962	Miller,		Lucy Kennedy	RRS 32	17	RRS 40	523	RRS 16	449	RRS 16	449
#9508	1963	Miller		John O.			RRS 41	77	RRS 17	82	RRS 17	92
#9576	1964	Miller		Norman			RRS 40	131	RRS 15	463	RRS 15	463
RECORD ONLY	1964	Mills (Joint Taxable)	(No Adm. #881)	Thomas	RRS 32	59	RRS 40	504	RRS 16	61	RRS 16	61
					RRS 32	59	RRS 40	504	RRS 16	568	RRS 16	568
					RRS 32	63			RRS 17	285	RRS 17	285
					RRS 32	298			RRS 16	47	RRS 16	47
					RRS 32	238	RRS 41	273	RRS 16	361	RRS 16	361
					RRS 32	276	RRS 41	306	RRS 16	296	RRS 16	298
					RRS 32	276	RRS 41	389				
					RRS 32	514	RRS 41	681	(CONTINUED BELOW)			page 40
							RRS 43	54	(CONTINUED BELOW)			page 40
							RRS 42	678	(CONTINUED BELOW)			
							RRS 43	177				
FEBRUARY 1, 1966 - Except for the Wills record book, all references hereinafter entered are to the												
Initial Court Date "Decedents Proceedings" record book, unless otherwise indicated.												
#9835	3/15/66	Mills		William H.					RRS 1	548	RRS 1	548
#9867	5/17/66	Meador		Lallie Hurt					HNW 2	23	HNW 2	24
#9613		Mills	Emory				RRS 1	311	RRS 1	316	RRS 1	316
#9576		Miller (Brought Forward)		Norman			RRS 1	314				
#9919	10/13/66	Mielke	Gustif Fred		RRS 34	382	HNW 6	481	HNW 6	494	HNW 6	507
							HNW 6	485	HNW 6	509	HNW 6	511
(SEE PAGE 40)												

# GENERAL INDEX - Register of Wills for Talbot County, Maryland

REG. U. S. PAT. OFF. *Chambers* County Indexes Since 1888 An Identifying Trade Mark

To locate names, open at SURNAME INITIAL TAB and refer to this Sub-index sheet for page reference.

COTTCO UNIVERSAL INDEX No. 1-4 Copyright 1933 A-122509

Initial Court Date	NAME OF DECEASED			WILLS		INVENTORIES		ADMINISTRATION ACCOUNT		DISTRIBUTION ACCOUNT		
	SURNAMES	GIVEN NAMES ABCDEFGH	GIVEN NAMES IJKLMNO	GIVEN NAMES PQRSTUWXYZ	Liber	Folio	Liber	Folio	Liber	Folio	Liber	Folio
#9374	Miller	<i>Brought Forward</i>		Lucy Kennedy					HNW 2	378	HNW 2	379
#9988	4/13/67	Mills		Frank A.	GRS 34	562	HNW 4	222	HNW 4	233	HNW 4	235
#9753	6/22/65	Mills		Mary Ann			HNW 3	152	HNW 3	155	HNW 3	155
#9508		Miller		<i>Brought Forward</i>					HNW 3	281	HNW 3	282
#10109	2/13/68	Miller		Edward T.	HNW 35	312	HNW 10	6	HNW 10	12	HNW 10	14
#10097	2/13/63	Miles			HNW 35	285	HNW 10	9	HNW 10	15	HNW 10	16
#10164	11/9/63	Milby, Jr.		Gannon Clark a/k/a Gannon Clarke			HNW 6	452	HNW 6	453	HNW 6	453
#10310	8/12/69	Miller		Katherine			HNW 7	111	HNW 7	115	HNW 7	115
#10478	11/12/70	Mills, (Small Estate)		Mary Lowery	HNW 36	202	HNW 10	371	HNW 10	377	HNW 10	378
#10503	1/19/71	Mills,		Alice Smith	HNW 37	1			HNW 12	105		
#10617	12/7/71	Weintzer,		J. Ellis a/k/a John E.	HNW 37	43	HNW 13	354	HNW 13	357	HNW 13	358
RECORD ONLY	3/73	Mills (For Record Only)	(N.A. #3084)	Emma Wilmer	HNW 37	315	HNW 17	195	HNW 17	200	HNW 17	201
#10885	10/30/73	Melville,		Beatrice A.			HNW 18	413				
#10945	3/5/74	Miller,		Margaret E.	HNW 33	234	HNW 22	171	HNW 22	174	HNW 22	175
#10954	7/9/74	Milligan,			HNW 38	293	HNW 23	138	HNW 23	140	HNW 23	140
#10828	6/3/73	Mills,			HNW 38	399	HNW 23	336	HNW 23	391		
#1116	5/12/75	Miller,		Lloyd Ray			HNW 22	653	HNW 23	659	HNW 23	661
#11161	9/11/75	Miller, Sr.		James R.	HNW 39	52	HNW 25	110	HNW 25	116	HNW 25	119
#11013	9/17/74	Mills,		Clarence			CKD 28	177	CKD 28	194	CKD 28	197
#11182	12/1/75	Miller, (Small Estate)			HNW 39	133	CKD 28	185	CKD 28	200	CKD 28	202
#11273	7/29/76	Miller, (Small Estate)		Melvin			HNW 25	350	HNW 25	354		
#11384	5/11/77	Meares,		Arthur R.					HNW 24	691		
#11408	6/22/77	Milby, Jr.		Norman Franklin			HNW 26	105				
#11386	5/16/77	Mills, (Small Estate)			HNW 39	587	CKD 30	268	CKD 30	282	CKD 30	283
#11559	5/2/78	Mills,			HNW 39	635	CKD 30	271	CKD 40	477	CKD 40	480
#11584	7/5/78	Miller, Sr. (Small Est.)		John F.			CKD 40	488	CKD 40	488	CKD 40	491
#11632	10/25/78	Michaelsen,		Margaret H.			CKD 28	476				
#11662	1/18/79	Miller					CKD 42	186	CKD 42	191	CKD 42	191
#11700	4/9/79	Middaugh, (non Resident)		Ray			CKD 30	738				
					CKD 40	631	CKD 34	627	CKD 34	643	CKD 34	644
							CKD 43	192	CKD 43	193	CKD 43	193
					CKD 40	735	CKD 40	717	CKD 40	743	CKD 40	761
					CKD 41	109			CKD 35	140		

P & O







# GENERAL INDEX - Register of Wills for Talbot County, Maryland

COTCO UNIVERSAL INDEX No. 1-4  
Copyright 1937 A-122559

To locate names, open at SURNAME INITIAL, TAB and refer to Buff Sub-Index sheet for page reference.

Made by The Cott Index Company, Columbus, Ohio  
Sold by The Paul Company, Baltimore, Md.

YEAR	NAME OF DECEASED			WILLS		INVENTORIES		ADMINISTRATION ACCOUNT		DISTRIBUTION ACCOUNT		
	SURNAMES	GIVEN NAMES ABCDEFGHIJ	GIVEN NAMES KLMNO	GIVEN NAMES PQRSTUVWXYZ	Liber	Folio	Liber	Folio	Liber	Folio	Liber	Folio
#8536	1954	Mitchell		Lara A.	-	-		117	RRS 11	334		
#8591	1954	Merriman	H. Morton		RRS 28	411	RRS 34	6	RRS 12	158	RRS 12	158
#8649	1955	Meredith		Julia D.	RRS 29	85	RRS 34	264	RRS 13	104	RRS 13	105
#8850	1957	Merriman		Maude A.	RRS 30	40	RRS 36	332	RRS 13	402	RRS 13	402
#9006	1959	Merrick (Small Estate)		Mary Jane					RRS 14	86		
#8959	1959	Messick	Frank W.				RRS 37	377	RRS 14	200	RRS 14	202
#8947	1959	Myers		Robert J.			RRS 37	473	RRS 15	551	RRS 15	551
FOR RECORD ONLY	1960	Messix (N.A.#691)		W. Bernard	RRS 31	196	RRS 39	3				
#9154	1960	Merrick (Small Estate)	Frank						RRS 14	472		
#9499	1964	Mitchell	Daniel Luther				RRS 43	232	RRS 17	205	RRS 17	210
FEBRUARY 1, 1966 - Except for the Wills record book, all references hereinafter entered are to the "Decedents Proceedings" record book, unless otherwise indicated.												
#9923	11/1/66	Mitchell		Louise	RRS 34	386	HNW 8	306	HNW 8	310	HNW 8	310
For Record Only		Messix (N.A.#1026)		Nannie Mae	RRS 34	494	HNW 2	226				
#10473	11/2/70	Merrill (Small Estate)		Angie L.	HNW 36	537			HNW 11	576		
#10920	1/15/74	Mister,		Earie Pritchett			HNW 22	627	HNW 22	629	HNW 22	629
FOR RECORD ONLY	9/15/75	Messix, (N.A.#4094)		Harry C.			HNW 24	349				
#10919	1/15/74	Mister,		Lybrand T.					HNW 22	519		
#11340	2/1/77	Metzger, (Small Estate)		Eldo Owen					CKD 27	284		
#11494	1/10/78	Messick,		Robert M.	CKD 40	123	CKD37	277	CKD37	283	CKD37	295
#11511	2/22/78	Mitchell, (Small Estate)		Robert Emmet Duvall					CKD 30	158		
#11651	12/12/78	Myers, (Small Estate)		Aleda H.					CKD 32	145		
#11664	1/22/79	Meritt (Small Estate)		Robert E.	CKD 41	1	CKD33	524				
RECORD ONLY	4/6/78	Messick (No Administration #5098) (FOR RECORD ONLY)		Eugenia B.			CKD 32	565				
#11683	3/13/79	Merrick,		Samuel B.	CKD41	74	CKD35	286	ckd35	293	CKD35	295



# GENERAL INDEX - Register of Wills for Talbot County, Maryland

COTTCO UNIVERSAL INDEX No. 1-4  
Copyright 1937 A-122859

To locate names, open at SURNAME INITIAL TAB and refer to Ball Sub-index sheet for page reference.

Made by The Cott Index Company, Columbus, Ohio  
Sold by The Paul Company, Baltimore, Md.

RECORD ONLY	YEAR	NAME OF DECEASED				WILLS		INVENTORIES		ADMINISTRATION ACCOUNT		DISTRIBUTION ACCOUNT	
		SURNAMES	GIVEN NAMES ABCDEFGHIJ	GIVEN NAMES JKLMNO	GIVEN NAMES PQRSTUVWXYZ	Liber	Folio	Liber	Folio	Liber	Folio	Liber	Folio
	1954	Moore (infant)	Abraham Edelville					RRS 39 410					
	1954	Moore (infant)	Christina Ford					RRS 43 447					
	1955	Moore	Arvie W. (motor vehicle inventory)					RRS 39 407					
	1959	Moore		Virgie				RRS 33 248					
	1959	Moore (Small Estate)		Walter F.				RRS 34 348					
	1960	Moore (Small Estate)		James				RRS 30 416	RRS 37 415	RRS 14 277	RRS 14 277		
	1961	Monroe	Annie Rakes							RRS 14 95			
	1962	Moore	Josephine B.							RRS 14 326			
	1963	Moore	Harry A.							RRS 40 8	RRS 15 221	RRS 15 221	
	1963	Moore		Susie A.									
	1964	Moaney	James										
	1965	Moore		Philip Wyatt									
	6/6/50	Moore											
	1962	Moore						JLS 27 222	RRS 41 102	RRS 16 82	RRS 16 82		
	1963	Moore						RRS 32 555	RRS 42 132	RRS 17 29	RRS 17 33		
	1963	Moore							RRS 42 170	RRS 17 350			
	1963	Moore							RRS 42 172		RRS 17 350		
	1964	Moaney	James						RRS 43 431	RRS 17 294			
	1964	Moaney						RRS 33 201	RRS 43 427		RRS 17 294		
	1965	Moore		Philip Wyatt				RRS 33 389	RRS 43 580	(CONTINUED BELOW)			
FEBRUARY 1, 1966 - Except for the Wills record book, all references hereinafter entered are to the													
"Decedents Proceedings" record book, unless otherwise indicated.													
		Moore (Brought Forward)		Philip Wyatt						RRS 1 13	RRS 1 14		
	11/7/67	Moore (FOR RECORD ONLY)	Clara B.					HNW 35 185	HNW 3 611				
	2/13/68	Moller	Jennie A.					HNW 11 236	HNW 11 290	HNW 11 311	HNW 11 314		
	7/30/68	Moore (FOR RECORD ONLY)	George C.					HNW 35 307	HNW 11 307	HNW 11 323	HNW 11 326		
	6/25/63	Montgomery	Arthur Coleman					HNW 35 467	HNW 5 534	HNW 11 332	HNW 11 333		
	6/24/86	Moaney,	Leroy Sylvester						HNW 7 47	HNW 7 50	HNW 7 50		
	10/13/70	Moore,	Mary E.							HNW 14 233	CKD64 295	HNW 14 239	
	6/30/72	Moore,	Caroline Daniels						HNW 11 146	HNW 18 522	HNW 18 524		
	2/15/72	Montgomery,	Henry Wilson						HNW 19 519	HNW 19 523	HNW 19 525		
	7/15/74	Momberger, Jr. (Small Estate)		Philip					HNW 23 750	HNW 22 242			
	9/24/75	Moore (Small Estate)		Mary E.					HNW 37 466	HNW 18 503			
	11/22/74	Moore,	Gilbert LeRoy							HNW 24 384			
	11/18/76	Moaney, (Small Estate)		Mary Ethel						HNW 26 669			
	4/2/79	Monroe	Albert Roosevelt							CKD37 98	CKD37 98	CKD37 98	
	9/1/70	Moore, (FOR RECORD ONLY)		Mary E.						HNW 26 669			
			No Administration #2071)							CKD37 406	CKD37 421	CKD37 422	
										HNW 11 146			







# GENERAL INDEX — Register of Wills for Talbot County, Maryland

COTTO UNIVERSAL INDEX No. 1-4  
Copyright 1957 A-122589

To locate names, open at SURNAME INITIAL TAB and refer  
to Buff Sub-index sheet for page reference.

Made by The Cott Index Company, Columbus, Ohio  
Sold by The Paul Company, Baltimore, Md.

YEAR	NAME OF DECEASED				WILLS		INVENTORIES		ADMINISTRATION ACCOUNT		DISTRIBUTION ACCOUNT	
	SURNAMES	GIVEN NAMES ABCDEFGHIJ	GIVEN NAMES JKLMNO	GIVEN NAMES PQRSTUVWXYZ	Liber	Folio	Liber	Folio	Liber	Folio	Liber	Folio
#8574	1954	Muller		Nina M. S.	RRS 28	333	RRS 34	74 77 80	RRS 12	78	RRS 12	79
#8636	1955	Murdock	Daniel A.		RRS 29	61	RRS 34	242	RRS 12	235	RRS 12	235
RECORD ONLY	1955	Mullikin	(No Adm. #543) Charles M.				RRS 34	278				
RECORD ONLY	1956	Mullikin	(No Adm. #573) (Motor Vehicle Inventory)	Robert H.			RRS 35	27				
#8743	1956	Mulder	George H.		RRS 29	288	RRS 35	312 315	RRS 13	88	RRS 13	90
#8830	1957	Mullikin	(Small Estate)	Roland F.					RRS 13	53		
#9016	1959	Muller		J. Valentine	RRS 30	427	RRS 39	66	RRS 14	428	RRS 14	428
#8969	1960	Mulholland		Thomas J.					RRS 14	380	RRS 14	380
RECORD ONLY	1960	Mullin	(No Adm. #695) (For record only)	Marie D.	RRS 31	356	RRS 39	232				
#9367	1962	Mueller		Martha E.	RRS 32	253	RRS 41	240 235	RRS 16	155	RRS 16	156
#9511	1963	Murray		Susan	RRS 32	519			(CONTINUED BELOW)			
#9573	1964	Mullin		Naomi O.	RRS 33	58	RRS 43	223 72	RRS 17	181 415	RRS 17	182 417
#9620	1964	Muir		James Irvin	RRS 33	133	RRS 43	80 86	(CONTINUED BELOW)			
#9646	1964	Murphy	(Small Estate) Henry Oliver						RRS 17	157		
#9749	1965	Mulholland	(Small Estate) David John						RRS 17	382	RRS 17	382
#9792	1965	Murphy		Oliver Clayton	RRS 34	25			RRS 44	159	CONTINUED BELOW	
FEBRUARY 1, 1966 - Except for the Wills record book, all references hereinafter entered are to the "Decedents Proceedings" record book, unless otherwise indicated.												
Initial Court Date												
#9792		Murphy	(Brought Forward)	Oliver Clayton					RRS 1	204	RRS 1	205
#9511		Murray	Susan (Brought Forward)	Susan					RRS 1	291	RRS 1	294
#9888	7/26/66	Murphy		J. Lindale	RRS 34	285	HNW 6	423	HNW 6	426	HNW 6	426
#9620	1/3/67	Muir	(Brought Forward)	James Irvin					HNW 2	83	HNW 2	83
#9959	2/14/67	Murray	(Small Estate)	Rodney					HNW 2	264		
#10007	6/25/67	Mulder	(Small Estate) Barbara K.						HNW 3	99		
#9978	3/28/67	Mullikin	Edgar M.						HNW 3	438	HNW 3	443
#10089	1/16/68	Murphy		Thomas	HNW 4	253	HNW 6	319	HNW 6	325	HNW 6	327
#10154	5/28/68	Mullikin	(Small Estate)	Louisa E.					HNW 6	77 62		
#10212	11/6/68	Murphy	(Small Estate)	Lillian					HNW 7	101		
#10369	1/13/70	Munsell	Bertha T.		HNW 36	334	HNW 11	109	HNW 11	112	HNW 11	112
#10488	12/13/70	Mueller	Erna		HNW 37	13	HNW 13	283	HNW 13	286	HNW 13	286
#10497	1/12/71	Mullikin		Lillie Sears					HNW 13	230	HNW 13	240
#10657	2/29/72	Murphy	(Small Estate)	Leone					HNW 16	411		
#10752	12/21/72	Mullikin	Florence G.		HNW 37	565	HNW 19	301	HNW 19	304	HNW 19	304
#10935	2/5/74	Mullikin	(Small Estate)	Ralph F.	HNW 38	291			HNW 21	33		

GENERAL INDEX — Register of Wills for Talbot County, Maryland

REG. U.S. PAT. OFF. County Indexes Since 1868 An Identifying Trade Mark

To locate names, open at SURNAME INITIAL TAB and refer to Buff Sub-Index sheet for page reference.

COTCO UNIVERSAL INDEX No. 1-4 Copyright 1953 A-122559

Initial Court Date	NAME OF DECEASED				WILLS		INVENTORIES		ADMINISTRATION ACCOUNT		DISTRIBUTION ACCOUNT	
	SURNAMES	GIVEN NAMES ABCDEFGH	GIVEN NAMES IJKLMNO	GIVEN NAMES PQRSTUVWXYZ	Liber	Folio	Liber	Folio	Liber	Folio	Liber	Folio
#10923	1/15/74	Murray,	E. Henry				HNW 22	159	HNW 22	164	HNW 22	165
#11010	9/3/74	Muller Kuelier, Jr.	Henry N.		HNW 38	438	CKD 30	566	CKD 30	588	CKD 30	593
#11041	11/27/74	Mulder (Small Estate)	Cornelius Stevens						HNW 23	68		
#10954	4/2/74	Mullikin,	Mary Joseph						HNW 23	452	HNW 23	452
#11129	6/4/75	Muller,	Mary E.		HNW 39	69	HNW 26	60	HNW 26	70	HNW 26	71
#11300	11/10/76	Murphy, Jr. (Small Estate)	John S.				HNW 26	786	HNW 26	661		
#11375	4/25/77	Murray, (Non-resident Est.)	Dorothy E.		HNW 39	560	CKD 29	228				
#11546	4/17/78	Murdock,	Antoinette R.		CKD 40	389	CKD 32	224	CKD 32	233	CKD 32	233
							CKD 65	284	CKD 65	309	CKD 65	353
							CKD 65	315	CKD 65	324	CKD 65	358
#11548	4/19/78	Mushaw,	Henry P.		CKD 40	391	CKD 65	318	CKD 65	351	CKD 65	357











# GENERAL INDEX — Register of Wills for Talbot County, Maryland

COTTCO UNIVERSAL INDEX No. 1-4  
Copyright 1957 A-122539

To locate names, open at SURNAME INITIAL TAB and refer to Buff Sub-Index sheet for page reference.

Made by The Cott Index Company, Columbus, Ohio  
Sold by The Paul Company, Baltimore, Md.

RECORD ONLY	YEAR	NAME OF DECEASED				WILLS		INVENTORIES		ADMINISTRATION ACCOUNT		DISTRIBUTION ACCOUNT	
		SURNAMES	GIVEN NAMES ABCDEFGH	GIVEN NAMES IJKLMNO	GIVEN NAMES PQRSTUWXYZ	Liber	Folio	Liber	Folio	Liber	Folio	Liber	Folio
	1954	(No Adm. #512)							384				
	1954	Newnam	Blanche B.				RRS 28 404	RRS 33 489	RRS 12 177	RRS 12 178			
#8586	1954	Nevius	Harry Staats					RRS 34 283	RRS 12 132	RRS 12 134			
#8543	1955	Newnam	George K.					RRS 35 306	JLS 8 19	JLS 8 19			
#7737	1956	Neal		John R. H.		JLS 26 171		RRS 36 63	RRS 13 251	RRS 13 252			
#8757	1957	Newbaker	Barbara F.					RRS 36 492					
#8895	1958	Newnam	Edith B.			RRS 30 107		490	RRS 13 484	RRS 13 485			
#7839	1958	Newton	Henry S.			JLS 26 288	JLS 29 172	RRS 37 308	RRS 13 427	RRS 13 427			
#8937	1959	Nevius	Fannie Campbell					310	RRS 14 331	RRS 14 332			
#8996	1959	Neal		William T.		RRS 30 395	RRS 37 447		RRS 14 299	RRS 14 299			
#9014	1959	Newnam		Maurice E., Sr.		RRS 30 424	RRS 39 187	RRS 39 189	RRS 15 2	RRS 15 2			
#9020	1959	Newnam (SMALL ESTATE)		William Frank			RRS 38 5	RRS 14 170					
#9439	1963	Nevius	Helen C.				RRS 41 419	RRS 16 531	RRS 16 533	RRS 16 533			
RECORD ONLY	1963	New (For Record Only)		Kathryn M.		RRS 32 532	RRS 41 353	RRS 41 424	RRS 41 579	RRS 17 9	RRS 17 10		
#9496	1964	Nevius	Frances Lucille				RRS 42 253	RRS 42 256					
FOR RECORD ONLY	1964	New, (N.A.#880)		Jacob S.		RRS 33 203	RRS 43 137						
FEBRUARY 1, 1966 - Except for the Wills record book, all references hereinafter entered are to the "Decedents Proceedings" record book, unless otherwise indicated.													
FOR RECORD ONLY	5/10/66	Nevius (N.A.#984)		Nita H.			RRS 1 198						
#9909	9/20/66	Newnam	Howard W.				HNW 2 528	HNW 2 533	HNW 2 538	HNW 2 538			
#10013	6/27-67	Newnam	Bessie J.			HNW 35 1	HNW 4 146	HNW 4 151	HNW 4 152	HNW 4 152			
#10004	6/6/67	Nelligan		Joseph			HNW 4 241	HNW 4 243	HNW 4 248	HNW 4 248			
#10303	7/3/69	Nealey (Small Estate)		a/k/a Miller Nelley Miller			HNW 14 247		HNW 8 31				
#10521	3/9/71	Newcomb		John W.		HNW 37 69	HNW 14 255	HNW 14 261	HNW 14 262	HNW 14 262			
#10531	4/13/71	Neighbors,	Delma Q.				HNW 14 132	HNW 14 134	HNW 14 134	HNW 14 134			
#10618	12/7/71	Newman, (Small Estate)	Bessie O.					HNW 15 289					
#10715	8/18/72	Newman,	Hettye I.			HNW 37 504	HNW 18 466	HNW 18 469	HNW 18 469	HNW 18 469			
#10717	8/22/72	Newnam, (Small Estate)	Harriet REbecca					HNW 16 587					
#10797	3/21/73	Neelon,		Robert T.		HNW 38 61		HNW 23 472					
#9973	3/7/67	Newnam,		Ida S.			HNW 20 272	HNW 20 274	HNW 20 276				
#11108	5/6/75	Newnam,	Elva V.			HNW 39 48	CKD 29 564	CKD 29 566	CKD 29 566	CKD 29 566			
#11224	3/30/76	Neelon,		Mary E.		HNW 39 250	CKD 28 574	CKD 28 576	CKD 28 580	CKD 28 581			
#11265	6/23/76	Nealey, (Small Estate)						HNW 25 752					
#11448	9/29/77	Newnam (Small Estate)	Anna S.			HNW 39 741		CKD 29 297					
#11519	3/9/78	Newcomb,		Norman Davis			CKD 32 164	CKD 32 182	CKD 32 187	CKD 32 188			

# GENERAL INDEX - Register of Wills for Talbot County, Maryland

REG. U.S. PAT. OFFICE *Chas. McClellan* County Indexes Since 1888 An Identifying Trade Mark

To locate names, open at SURNAME INITIAL TAB and refer to Buff Sub-Index sheet for page reference.

COTTCO UNIVERSAL INDEX No. 1-4 Copyright 1933 A-122659

Initial Court Date	NAME OF DECEASED				WILLS		INVENTORIES		ADMINISTRATION ACCOUNT		DISTRIBUTION ACCOUNT	
	SURNAMES	GIVEN NAMES ABCDEFGH	GIVEN NAMES IJKLMNO	GIVEN NAMES PQRSTUVWXYZ	Liber	Folio	Liber	Folio	Liber	Folio	Liber	Folio
#11621 10/3/78	Neighbors, (Small Estate)	Elmer							CKD 31	351		
#11629 10/23/78	Neavitt,	Edward S.			CKD 40	602	CKD34	27	CKD34	36	CKD34	36
#11682 3/12/79	Newnam,		Mary E.		CKD 41	71	CKD35	26	CKD35	32	CKD35	33
#11687 3/20/79	Newport, (S mall Estate)		Jesse Herbert, Jr.						CKD34	652		

# GENERAL INDEX - Register of Wills for Talbot County, Maryland

COTTO UNIVERSAL INDEX No. 1-4  
Copyright 1937 A-122559

To locate names, open at SURNAME INITIAL TAB and refer to Buff Sub-Index sheet for page reference.

Made by The Cott Index Company, Columbus, Ohio  
Sold by The Paul Company, Baltimore, Md.

YEAR	NAME OF DECEASED			WILLS		INVENTORIES		ADMINISTRATION ACCOUNT		DISTRIBUTION ACCOUNT		
	SURNAMES	GIVEN NAMES ABCDEFGHIJ	GIVEN NAMES KLMNO	GIVEN NAMES PQRSTUVWXYZ	Liber	Folio	Liber	Folio	Liber	Folio	Liber	Folio
#8700	1956	Nichols	Amelia		RRS 29	184	RRS 35	111 116	RRS 14 RRS 13	125 125	RRS 14	127
#8943	1958	Nichols (SMALL ESTATE)		Walter E.					RRS 13	449		
FEBRUARY 1, 1966 - Except for the Wills record book, all references hereinafter entered are to the "Decedents Proceedings" record book, unless otherwise indicated.												
(For Record Only)	Initial Court Date											
#10012	12/5/67	Nixdorf (N.A.#1073)	Herman Emil					HNW 4		45		
#10247	6/27/67	Nichols	Glendora						HNW 4	556	HNW 4	557
#10693	2/25/69	Nichols(Small Estate)		Mary Elizabeth					HNW 7	163		
#10936	6/13/72	Nichols,		Mary E.	HNW 37	458	HNW 19	91	HNW 19	98	HNW 19	99
#10972	2/7/74	Nickerson,		Mildred R.	HNW 38	293	HNW 23	118	HNW 23	122	HNW 23	123
#10971	5/13/74	Nichols,	Elsie E.		HNW 38	351	-----		HNW 22	638	HNW 22	639
#11622	5/10/74	Nichols, (Small Estate)		Jewett John					HNW 21	353	HNW 21	449
	10/9/78	Nixon,	Elsie M.		CKD 41	591			CKD36	271	CKD 36	271





# GENERAL INDEX — Register of Wills for Talbot County, Maryland

COTTO UNIVERSAL INDEX No. 1-4  
Copyright 1963 A-122553

To locate names, open at SURNAME INITIAL TAB and refer to Buff Sub-index sheet for page reference.

Made by The Cott Index Company, Columbus, Ohio  
Sold by The Paul Company, Baltimore, Md.

YEAR	NAME OF DECEASED				WILLS		INVENTORIES		ADMINISTRATION ACCOUNT		DISTRIBUTION ACCOUNT	
	SURNAMES	GIVEN NAMES ABCDEFGHIJ	GIVEN NAMES KLMNO	GIVEN NAMES PQRSTUVWXYZ	Liber	Folio	Liber	Folio	Liber	Folio	Liber	Folio
#8643	1956	Norris		Lee Trippe	-		RRS 34	498	RRS 12	240	RRS 12	241
#8625	1956	North		Sallie May	-		RRS 35	109	RRS 12	301	RRS 12	301
#7932	1958	Norris		Amanda Lee	JLS 26	378	RRS 36	361	RRS 13	140	RRS 13	140
#8945	1958	Norwood		William O.	-		RRS 37	296 298	RRS 14	106	RRS 14	108
#9450	1963	Norris		Eleanor T.	RRS 32	403	RRS 41	335 555	RRS 16	398	RRS 16	398
#9462	1963	Norris		Richard T.	RRS 32	424	RRS 41	373 554	RRS 16	411	RRS 16	413
FEBRUARY 1, 1966 - Except for the Wills record book, all references hereinafter entered are to the "Decedents Proceedings" record book, unless otherwise indicated.												
#9832	1966	Nostrand		Elijah H.	RRS 34	108	HNW 2	479 435 486	HNW 2	503	HNW 2	506
#10389	2/24/70	Noyes, (Ancillary)		Maxwell E.	HNW 36	379	HNW 12	376	HNW 12	383	HNW 12	383
#10253	3/11/69	North		Effie T.	-		HNW 10	116	HNW 10	118	HNW 10	118
#10268	8/22/69	North		R. Risdon	-		HNW 11	118 122 124	HNW 11	128	HNW 11	129
#11327	1/4/77	Norcross,		Mary Earle	HNW 39	461	CKD 29	215	CKD 29	219	CKD 29	220
#11530	3/27/78	Norris,		William H.	CKD 40	348	CKD 31	530	CKD 31	544	CKD 31	546



# GENERAL INDEX — Register of Wills for Talbot County, Maryland

COTCO UNIVERSAL INDEX No. 1-4  
Copyright 1937 A-122559

To locate names, open at SURNAME INITIAL TAB and refer to Buff Sub-Index sheet for page reference.

Made by The Cott Index Company, Columbus, Ohio  
Sold by The Paul Company, Baltimore, Md.

#9647

YEAR	NAME OF DECEASED			WILLS		INVENTORIES		ADMINISTRATION ACCOUNT		DISTRIBUTION ACCOUNT		
	SURNAMES	GIVEN NAMES ABCDEFGHIJ	GIVEN NAMES KLMNOP	GIVEN NAMES QRSTUVWXYZ	Liber	Folio	Liber	Folio	Liber	Folio	Liber	Folio
1964	Nutt	Evan Burchall			RRS 33 215		RRS 43 282 RRS 43 284 RRS 43 236		RRS 17 297		RRS 17 308	
FEBRUARY 1, 1966 - Except for the Wills record book, all references hereinafter entered are to the "Decedents Proceedings" record book, unless otherwise indicated.												
Initial Court Date												



# GENERAL INDEX — Register of Wills for Talbot County, Maryland

COTCO UNIVERSAL INDEX No. 1-1  
Copyright 1937 A-122569

To locate names, open at SURNAME INITIAL TAB and refer  
to Buff Sub-index sheet for page reference.

Made by The Cott Index Company, Columbus, Ohio  
Sold by The Paul Company, Baltimore, Md.

YEAR	NAME OF DECEASED			WILLS		INVENTORIES		ADMINISTRATION ACCOUNT		DISTRIBUTION ACCOUNT		
	SURNAMES	GIVEN NAMES ABCDEFGHIJ	GIVEN NAMES KLMNOP	GIVEN NAMES QRSTUVWXYZ	Liber	Folio	Liber	Folio	Liber	Folio	Liber	Folio
1956	Olds	(infant)		Jeffrey Palmer			RRS 35	302				
1956	Olds	(infant)		Catharine Leland			RRS 35	304				
FEBRUARY 1, 1966 - Except for the Wills record book, all references hereinafter entered are to the												
"Decedents Proceedings" record book, unless otherwise indicated.												
#10200	10/8/68	O'Brien		Josephine V.	HNW 35	534	HNW 8	511	HNW 8	519	HNW 8	520
#10562	6/21/71	Oehlrich,		Mary H.	HNW 37	159	HNW 14	507	HNW 14	514	HNW 14	515
#11219	3/23/76	Offord,		Robert D.	HNW 39	246	HNW 26	658	HNW 26	660	HNW 26	660
#11261	6/15/76	Olds,		George D.	HNW 39	307	CKD 32	106	CKD 32	120	CKD 32	126
#11638	11/13/78	Olds,		Margaret Atwater	HNW 39	307	CKD 32	111	CKD 32	132	CKD 32	136
							CKD34	252				
					CKD 40	641	CKD34	279	CKD34	288	CKD34	297



# GENERAL INDEX - Register of Wills for Talbot County, Maryland

COTCO UNIVERSAL INDEX No. 1-4  
Copyright 1937 A-122539

To locate names, open at SURNAME INITIAL TAB and refer to Sub-Index sheet for page reference.

Made by The Cott Index Company, Columbus, Ohio  
Sold by The Paul Company, Baltimore, Md.

RECORD ONLY  
RECORD ONLY  
#9260  
#9754  
  
FOR RECORD ONLY #10036  
#10110  
#9754  
#10471  
#10517  
#11136  
#11149  
#11229  
#10435

YEAR	NAME OF DECEASED				WILLS		INVENTORIES		ADMINISTRATION ACCOUNT		DISTRIBUTION ACCOUNT	
	SURNAMES	GIVEN NAMES ABCDEFGH	GIVEN NAMES IJKLMNO	GIVEN NAMES PQRSTUVWXYZ	Liber	Folio	Liber	Folio	Liber	Folio	Liber	Folio
		(No Adm. #538)		Samuel Maynard			RRS 34	95				
1955	Oman						RRS 37	366				
1959	Oyster	(No Adm. #661) (Motor Vehicle)	Norman W.				RRS 40	184	RRS 15	445	RRS 15	448
							RRS 16	545	RRS 16	547		
1961	Orr	Ethel M.			RRS 32	26	RRS 40	424				
1965	Oyster		Mary Hemsley		RRS 33	491	(Continued Below)					
FEBRUARY 1, 1966 - Except for the Wills record book, all references hereinafter entered are to the "Decedents Proceedings" record book, unless otherwise indicated.												
	Initial Court Date			Vincent W. P.	HNW 35	60	HNW 5	190	HNW 5	192		
	8/22/67	O'Neill					HNW 7	179,	183			
	2/20/68	Oxenham	Margaret Ellen	Longfield	HNW 35	315	HNW 7	192	HNW 7	214	HNW 7	215
		Oyster,	Mary Hemsley				HNW 7	211	HNW 5	330		
							HNW 5	320	HNW 5	334	HNW 5	331
							HNW 5	325				
	10/20/70	Ovenshine,		Ruth Crago	HNW 36	585	HNW 13	425	HNW 13	432	HNW 13	433
	2/23/71	Owens	Lamic Cook		HNW 37	62	HNW 20	147	HNW 20	153	HNW 20	154
	6/30/75	Oxenham, (Small Estate)	Hester E.						HNW 24	174		
	8/4/75	Opher, (Small Estate)	Lewis Nathaniel						HNW 24	214		
	4/3/76	Oman,	Grace		HNW 39	256			CKD 27	72	CKD 27	73
	7/15/70	Otto,	Oscar F.				CKD 51	628	CKD 51	656	CKD 51	657
							CKD 51	636				





# GENERAL INDEX - Register of Wills for Talbot County, Maryland

COTTO UNIVERSAL INDEX No. 1-1  
Copyright 1937 A-122659

To locate names, open at SURNAME INITIAL TAB and refer to Buil Sub-index sheet for page reference.

Made by The Cott Index Company, Columbus, Ohio  
Sold by The Paul Company, Baltimore, Md.

YEAR	NAME OF DECEASED			WILLS		INVENTORIES		ADMINISTRATION ACCOUNT		DISTRIBUTION ACCOUNT			
	SURNAMES	GIVEN NAMES ABCDEFGHIJ	GIVEN NAMES KLMNO	GIVEN NAMES PQRSTUVWXYZ	Liber	Folio	Liber	Folio	Liber	Folio	Liber	Folio	
#8881	1958	Pahlman	Albert L.	(SMALL ESTATE)					RRS 13	325			
RECORD ONLY	1960	Paluck (No Adm. #682) (motor vehicle)	William W.					RRS 39	221				
RECORD ONLY	1961	Page (No Adm. #713) (joint taxable)	Ethel M.					RRS 39	297				
#9302	1961	Palmer (Small Estate)	Lawrence G.					RRS 15	401				
FEBRUARY 1, 1966 - Except for the Wills record book, all references hereinafter entered are to the													
"Decedents Proceedings" record book, unless otherwise indicated.													
Initial Court Date								HNW 7	73	HNW 7	90	HNW 7	93
#9945	1/3/67	Palmer		William, N.	RRS 34	444	HNW 7	78	HNW 7	96	HNW 7	97	
#10124	3/19/68	Padgett		William R.	HNW 35	356	HNW 10	144	HNW 10	159	HNW 10	166	
#10184	3/13/63	Pahlman a/k/a Spies		M. Mac	HNW 35	430	HNW 8	445	HNW 8	458	HNW 8	459	
#10354	12/9/69	Palmer		Margaret Virginia	HNW 36	299	HNW 15	389	HNW 15	396	HNW 15	397	
#10483	11/23/70	Palmer, (Small Estate)		Herbert Hall	HNW 37	9			HNW 12	108			
#10760	1/15/73	Page,		Thomas Lewton	HNW 37	591	HNW 20	51	HNW 20	58	HNW 20	60	
#10838	6/25/73	Pahlman,		Charles R.	HNW 38	141	HNW 21	220	HNW 21	224	HNW 21	224	
#11205	2/23/76	Pancoast, (Small Estate)		Thompson Shute	HNW 39	230			HNW 25	472	CKD55	254	
#11538	4/4/78	Pahlman,		Lloyd B.	CKD 40	376	CKD55	236	CKD55	331	CKD55	333	
							CKD55	343	CKD55	349	CKD55	349	



# GENERAL INDEX — Register of Wills for Talbot County, Maryland

COTTCO UNIVERSAL INDEX No. 1-1  
Copyright 1937 A-122553

To locate names, open at SURNAME INITIAL TAB and refer to Buff Sub-Index sheet for page reference.

Made by The Cott Index Company, Columbus, Ohio  
Sold by The Paul Company, Baltimore, Md.

YEAR	NAME OF DECEASED				WILLS		INVENTORIES		ADMINISTRATION ACCOUNT		DISTRIBUTION ACCOUNT	
	SURNAMES	GIVEN NAMES ABCDEFGHIJ	GIVEN NAMES KLMNO	GIVEN NAMES PQRSTUVWXYZ	Liber	Folio	Liber	Folio	Liber	Folio	Liber	Folio
#8532	1954	Parrott (Small Estate)	Minnie							222	207	
#8489	1954	Pastorfield	Anna L.					RRS 33	48	RRS 11	272	RRS 11 272
#8464	1955	Parris	Ira V.					RRS 32	448	RRS 12	1	RRS 12 1
#8687	1956	Parrott	Hulda (Continued Below)					RRS 29	149	RRS 35	442	RRS 12 411 RRS 12 412
#8751	1957	Parks (Small Estate)	William Travers							RRS 12	378	
#8687	1957	Parris	Hulda (Brought Forward from Above)							RRS 12	411	RRS 12 412
#8807	1957	Parrott (Joint Taxable)	Nannie R.					RRS 36	123	RRS 13	239	
#9053	1957	Parrott (No Adm. #202) (Motor Vehicle) (joint taxable)	William Norman					RRS 31	395	RRS 36	229	RRS 16 38
#8683	1958	Parrott	George Reed					RRS 36	394	RRS 13	215	RRS 13 215
#8886	1958	Parrott (Small Estate)	Franklin M.							RRS 13	459	
#8950	1958	Parlett	Hazel Findlay					RRS 30	252	RRS 39	352	RRS 15 48 RRS 15 49
#8968	1959	Patrick	Romie E.					RRS 37	240	RRS 14	223	RRS 14 223
#9034	1959	Pastorfield (Small Estate)	Philip Marvin					RRS 37	325	RRS 14	171	RRS 14 174
#9150	1960	Parker	Stewart R.					RRS 31	290	RRS 39	176	RRS 17 147 RRS 17 148
#9155	1960	Parlett	Mattie G.					RRS 39	198	RRS 15	116	RRS 15 117
#9179	1960	Parkin	Edna Rex					RRS 31	368	RRS 39	284	RRS 16 284 RRS 16 287
#9199	1961	Parrott	Carrie Ellen					RRS 31	406	RRS 15	408	RRS 15 410
RECORD ONLY	1961	Parsons (No Adm. #726) (Joint Taxable)	Margaret E.					RRS 39	463	RRS 15	328	RRS 15 330
#9287	1996	Application to fix Inheritance Tax on Non-Probate Assets AWA, No. 134, 635	Louis					RRS 32	68	RRS 39	465	
#9299	1962	Parrott	James I.					RRS 40	284	RRS 16	121	RRS 16 121
#9396	1963	Pastorfield	Mary V.					RRS 40	350	RRS 15	586	RRS 15 589
#9536	1963	Passano	Etha Barr					RRS 40	295	RRS 16	213	RRS 16 214
RECORD ONLY	1963	Pardoe (No Adm. #840) (Motor Vehicle)	Elizabeth Lee Sands					RRS 40	298	RRS 16	307	RRS 16 308
#9762	1965	Patchett	Kenneth L.					RRS 42	207	RRS 17	215	RRS 17 217
	1965							RRS 42	222	RRS 17	520	RRS 17 520
								RRS 42	224			
								RRS 42	241			
								RRS 43	234			
								RRS 42	194			
								RRS 44	9	(CONTINUED BELOW)		
FEBRUARY 1, 1966 - Except for the Wills record book, all references hereinafter entered are to the												
"Decedents Proceedings" record book, unless otherwise indicated.												
#9762		Patchett (Brought Forward)	Kenneth L.							RRS 1	453	RRS 1 453
#10285	6/3/69	Pasko	James Walter							HNW 8	615	HNW 8 615
#10495	1/8/71	Parson	Nettie					HNW 37	24	HNW 13	246	HNW 13 249 HNW 13 250
#10615	11/30/71	Pastorfield,	Addie D.					HNW 37	308	HNW 18	621	HNW 18 624 HNW 18 626
#10845	7/17/73	Passano,	Ferdinand Russell/					HNW 38	152	HNW 21	362	HNW 21 367 HNW 21 370
#10768	1/26/73	Parks,	Agnes Wilma							HNW 20	127	HNW 20 131 HNW 20 132
#10883	10/29/73	Parrott, (Small Estate)	Hilda M.							HNW 21	402	HNW 21 405 HNW 21 406
#10992	7/9/74	Pardoe,	John C.					HNW 38	402	HNW 23	540	HNW 23 551 HNW 23 544

(CONTINUED ON PAGE 70)

# GENERAL INDEX — Register of Wills for Talbot County, Maryland

REG. U. S. PAT. OFF. County Indexes Since 1888  
 An Identifying Trade Mark

To locate names, open at SURNAME INITIAL TAB and refer to Sub-Index sheet for page reference.

COTTCO UNIVERSAL INDEX No. 1-4  
 Copyright 1933 A-122589

Initial Court Date	NAME OF DECEASED				WILLS		INVENTORIES		ADMINISTRATION ACCOUNT		DISTRIBUTION ACCOUNT		
	SURNAMEN	GIVEN NAMES ABCDEFGH	GIVEN NAMES IJKLMNO	GIVEN NAMES PQRSTUWXYZ	Liber	Folio	Liber	Folio	Liber	Folio	Liber	Folio	
#10870	9/24/73	Parkerson, Jr.,	Donald F.							HNW 23	199	HNW 23	199
#11115	5/12/75	Parrish, (Small Estate)	John Waters							HNW 23	618		
#11142	7/17/75	Payne,	J. Noble							HNW 25	537	HNW 25	543
#11211	3/11/76	Parsons,	Ethel A.							HNW 25	545	HNW 25	544
#11293	10/1/76	Parrott,	Lena S.							CKD 28	463	CKD 28	463
#11335	1/18/77	Parlett,	Earl W.							CKD 27	13	CKD 27	14
#11435	7/24/77	Payne, (Small Estate)	Helen S.							HNW 39	238	CKD 27	5
#11470	12/2/77	Parlett,	Henry Jean (ESTATE TRANSFERRED TO QUEEN ANNE COUNTY)							HNW 39	405	CKD 27	715
#11501	1/24/78	Paterno, (Non-resident)	Michael							CKD 27	718	CKD 27	718
#11506	2/9/78	Pardoe, (Small Estate)	Mildred Groh							CKD 30	218	CKD 30	219
#11601	8/15/78	Pascault,	Lydia R.							HNW 39	473	CKD 30	214
#11534	3/29/78	Patrick, (Small Estate)	Charles H. Sr.							CKD 30	221	CKD 30	220
										HNW 39	727	CKD 29	200
										CKD 40	39		
										CKD 40	190	CKD 31	445
										CKD 29	742		
										CKD 41	512	CKD33	799
										CKD33	816	CKD33	817
										CKD36	110		

# GENERAL INDEX — Register of Wills for Talbot County, Maryland

COTTCO UNIVERSAL INDEX No. 1-1  
Copyright 1938 A-122659

To locate names, open at SURNAME INITIAL TAB and refer to Ball Sub-Index sheet for page reference.

Made by The Cott Index Company, Columbus, Ohio  
Sold by The Paul Company, Baltimore, Md.

#	YEAR	Initial Court Date	NAME OF DECEASED			WILLS		INVENTORIES		ADMINISTRATION ACCOUNT		DISTRIBUTION ACCOUNT		
			SURNAME	GIVEN NAMES ABCDEFGHIJ	GIVEN NAMES KLMNOP	GIVEN NAMES QRSTUVWXYZ	Liber	Folio	Liber	Folio	Liber	Folio	Liber	Folio
# 9885	1966	July 26	Pickering,	(Small Estate)										
					Wyatt D.	RRS 34	276	HNW 4	321	HNW 4	324	CKD 23	633	
#11252	5/13/76		Peck,		Wilson T.	HNW 39	298	CKD 23	622	CKD 23	634	CKD 23	636	
#11423	8/4/77		Peirce,		Melville G.	HNW 39	695	CKD 31	284	CKD 31	297	CKD 31	299	
#11654	12/28/78		Peacher		Warren H.	CKD 40	699	CKD34	13	CKD34	18	CKD34	19	
#11693	4/3/79		Peck	(Small Estate). Agnes Anna		CKD 41	94			CKD40	583			



# GENERAL INDEX — Register of Wills for Talbot County, Maryland

COTCO UNIVERSAL INDEX No. 1-4  
Copyright 1948 A-122559

To locate names, open at SURNAME INITIAL TAB and refer to Bill Sub-Index sheet for page reference.

Made by The Cott Index Company, Columbus, Ohio  
Sold by The Paul Company, Baltimore, Md.

FCR RECORD ONLY	YEAR	NAME OF DECEASED				WILLS		INVENTORIES		ADMINISTRATION ACCOUNT		DISTRIBUTION ACCOUNT				
		SURNAMES	GIVEN NAMES ABCDEFGHIJ		GIVEN NAMES KLMNOP		GIVEN NAMES QRSTUVWXYZ		Liber	Folio	Liber	Folio	Liber	Folio	Liber	Folio
	1955	Pinkett (No Adm. #545)	Ella Wilson						RRS 29	17	RRS 34	114				
#8639	1955	Pentz	James Marion						RRS 29	64	RRS 34	45	RRS 12	256	RRS 12	256
#8790	1957	Pinkett	Nora Virtenia								RRS 35	36 357 482	RRS 13	192	RRS 13	192
#8892	1958	Pinkney	Annie M.						RRS 30	105	RRS 37	284	RRS 15	14	RRS 15	15
#9161	1960	Pinder (Small Estate)	Alonzo E.									RRS 15	11			
#9407	1963	Pinkney	Hazel								RRS 42	51	RRS 16	360	RRS 16	360
<p>FEBRUARY 1, 1966 - Except for the Wills record book, all references hereinafter entered are to the "Decedents Proceedings" record book, unless otherwise indicated.</p>																
													HNW 6	417		
#10059	10/24/67	Pinkney (Small Estate)	Annie E.										HNW 13	579		
#10586	9/15/71	Pinkney, (Sm. Est.)	Charles													
#10598	10/5/71	Pentz, (Small Estate)	Angela J.						HNW 37	293	HNW 20	15	HNW 13	622		
#10861	8/28/73	Pinder,	Blanche						HNW 38	175	HNW 21	179	HNW 21	134	HNW 21	134
#11603	6/8/89 3/17/78	*Supplement Pinder,	May E.						CKD 10	515	CKD46	5	CKD46	91 77 10	CKD46	10





# GENERAL INDEX — Register of Wills for Talbot County, Maryland

COTTCO UNIVERSAL INDEX No. 1-1  
Copyright 1957 A-122559

To locate names, open at SURNAME INITIAL TAB and refer to Ball Sub-Index sheet for page reference.

Made by The Cott Index Company, Columbus, Ohio  
Sold by The Paul Company, Baltimore, Md.

RECORD ONLY	YEAR	NAME OF DECEASED				WILLS		INVENTORIES		ADMINISTRATION ACCOUNT		DISTRIBUTION ACCOUNT	
		SURNAMENES	GIVEN NAMES ABCDEFGHIJ	GIVEN NAMES KLMNOP	GIVEN NAMES QRSTUVWXYZ	Liber	Folio	Liber	Folio	Liber	Folio	Liber	Folio
	1955	Perkins (No Adm. #537)		Isabella McW.			RRS 34	135					
	1955	Pitzer (No Adm. #542)		Rosa B.			RRS 34	218			(joint taxable)		
#8376	1955	Perkins		Thomas J.			RRS 34	213			(taxable trust)		
#8921	1958	Perkins		Roscoe L.	RRS 30	281	RRS 37	51					
					RRS 30	190		101	RRS 14	341	RRS 14	342	
	1960	Peters (No Adm. #706) (Joint Taxable)	Edna M.				RRS 38	368					
#9278	1961	Perkins (Small Estate)	Bessie						RRS 15	342			
#9326	1962	Perry (Small Estate)	Charles Arthur						RRS 15	471			
FEBRUARY 1, 1966 - Except for the Wills record book, all references hereinafter entered are to the													
Initial Court Date "Decedents Proceedings" record book, unless otherwise indicated.													
#10050	9/26/67	Perkins	Clara F.				HNW 35	112	HNW 9	469	HNW 9	480	
									HNW 9	479	HNW 9	481	
									HNW 9	485	HNW 9	487	
									HNW 9	480	HNW 9	487	
#10150	5/21/63	Pitcher	Charles W.				HNW 35	393	HNW 7	19	HNW 7	27	
									HNW 7	23	HNW 7	27	
#10211	11/6/63	Perry,	Alice E.				HNW 35	555	HNW 9	627	HNW 9	646	
									HNW 9	633	HNW 9	645	
#10344	11/10/69	Petitt	Martin H.				HNW 36	288	HNW 12	237	HNW 12	238	
							HNW 37	186	HNW 18	566	HNW 18	530	
#10539	5/13/71	Petitt,	Rachel H.				HNW 37	123			HNW 18	532	
									HNW 18	533	HNW 18	533	
#11003	3/12/74	Peregoy, (Small Est.)	Dorothy Porter				HNW 38	424			HNW 22	309	
#11127	6/2/75	Perry,	Lyman S.				HNW 39	65	HNW 25	400	HNW 25	405	
				William J. a/k/a									
#11401	6/15/77	Peregoy,	William James				HNW 39	631	CKD 29	582	CKD 29	591	
											CKD 29	594	



# GENERAL INDEX — Register of Wills for Talbot County, Maryland

COTCO UNIVERSAL INDEX No. 1-4  
Copyright 1957 A-122559

To locate names, open at SURNAME INITIAL TAB and refer to Bufl Sub-Index sheet for page reference.

Made by The Cott Index Company, Columbus, Ohio  
Sold by The Paul Company, Baltimore, Md.

YEAR	NAME OF DECEASED				WILLS		INVENTORIES		ADMINISTRATION ACCOUNT		DISTRIBUTION ACCOUNT	
	SURNAMES	GIVEN NAMES ABCDEFGHIJ	GIVEN NAMES JKLMNO	GIVEN NAMES PQRSTUVWXYZ	Liber	Folio	Liber	Folio	Liber	Folio	Liber	Folio
#8575	1954	Plansoen	Hector		RRS 28	337	RRS 34	163 166	RRS 12	57	RRS 12	58
#9207	1961	Plummer		Martha M.			RRS 39	418	RRS 15	308	RRS 15	309
#9324	1962	Plugge	Edward J.		RRS 32	188	RRS 40	485	RRS 16	271	RRS 16	272
#9382	1962	Plugge	Elizabeth G.		RRS 32	280	RRS 41	127 130	RRS 16	273	RRS 16	274
#9420	1962	Plummer	Harriet Foy		RRS 32	347	RRS 41	413 416	RRS 16	408	RRS 16	409
#9546	1964	Phillips	Charles W.						RRS 17	37	RRS 17	39
#9736	1965	Plugge	Auguste		RRS 33	457	RRS 43	565 568 570	(CONTINUED BELOW)			
#9766	1965	Phillips		William T.	RRS 33	517	RRS 44	114 116 224	(CONTINUED BELOW)			
#9787	1965	Plummer		John F.	RRS 34	10	RRS 44	108	(CONTINUED BELOW)			
FEBRUARY 1, 1966 - Except for the Wills record book, all references hereinafter entered are to the												
"Decedents Proceedings" record book, unless otherwise indicated.												
#9736		Plugge (Brought Forward) Auguste							RRS 1	57	RRS 1	59
#9787		Plummer (Brought Forward)		John F.			RRS 1	437	RRS 1	170	RRS 1	170
#9766		Phillips (Brought Forward)		William T.					RRS 1	448	RRS 1	449
#9906	9/20/66	Plummer	Daisy V.				HNW 2	403 410	HNW 2	414	HNW @	414
#9967	2/21/67	Phillips	Gertie V. (a/k/a Gertie Phillips)				HNW 3	347	HNW 3	349	HNW 3	349
RECORD ONLY	4/9/63	Plater	(N.A.#1092) (For Record Only)	Robert Curtis			HNW 4	651				
#10084	1/9/63	Plater		Mary F.			HNW 5	306	HNW 5	308	HNW 5	308
#10305	7/15/69	Plugge,		J. H. a/k/a Jerome Henry	HNW 36	192	HNW 9	303	HNW 9	307	HNW 9	307
#10379	2/3/70	Plummer,		M. Ruth			HNW 11	134	HNW 11	137	HNW 11	137
#10380	2/3/70	Plummer		Lee Z. a/k/a Lee A			HNW 11	142	HNW 11	145	HNW 11	145
#10451	9/4/70	Phillips	Gladys J.		HNW 36	547	HNW 17	606	HNW 17	609	HNW 17	609
#10416	5/12/70	Plater,	George				HNW 12	354	HNW 12	256	HNW 12	256
#10720	9/13/72	Phillips,	Alonza		HNW 37	509			HNW 19	117	HNW 19	117
#10981	6/4/74	Plugge,	Arthur L. H.		HNW 38	359	HNW 24	5	HNW 24	12	HNW 24	15
#10949	3/13/74	Plugge,		Mildred C.			HNW 23	107	HNW 23	112	HNW 23	113
#11615	9/7/78	Planson, (Non-Resident)		Louis M.	CKD 40	532			AWA90	570		
#11702	4/9/79	Phillips, (Sm.Estate)	Garland Russell		CKD41	150			CKD33	597		
#11723	5/15/79	Phillips,	C. GARLAND		CKD41	201	CKD35	71	CKD 35	81	CKD 35	81



# GENERAL INDEX — Register of Wills for Talbot County, Maryland

COTCO UNIVERSAL INDEX No. 1-4  
Copyright 1937 A-122659

To locate names, open at SURNAME INITIAL TAB and refer to Ball Sub-index sheet for page reference.

Made by The Cott Index Company, Columbus, Ohio  
Sold by The Paul Company, Baltimore, Md.

YEAR	NAME OF DECEASED			WILLS		INVENTORIES		ADMINISTRATION ACCOUNT		DISTRIBUTION ACCOUNT		
	SURNAMES	GIVEN NAMES ABCDEFGHIJ	GIVEN NAMES KLMNOPQ	GIVEN NAMES RSTUVWXYZ	Liber	Folio	Liber	Folio	Liber	Folio	Liber	Folio
#8491	1954	Poney		Madeline B.	-		RRS 33	72	RRS 11	369	RRS 11	369
#8668	1956	Pollard		Nannie Crevin	RRS 29	131	RRS 34	443 440	RRS 12	310	RRS 12	311
RECORD ONLY	1956	Powderhill	(No Adm. #555)	George Raymond (Motor Vehicle)			RRS 34	408				
RECORD ONLY	1956	Porter	(No Adm. #534)	Kathryn C. (Joint Taxable)			RRS 34	391				
#8713	1956	Pollard	(SMALL ESTATE)	James					RRS 12	288		
#8717	1956	Pool		George A.	RRS 29	224	RRS 35	238 240	RRS 12	426	RRS 12	426
#8007	1958	Poney		Russell Gilbert			HNW 23	126	RRS 9	34	RRS 9	34
#8899	1958	Powers		John D.			RRS 37	98	RRS 13	433	RRS 13	433
#8964	1958	Poland		Frank F.	RRS 30	273	RRS 38	70	RRS 14	275	RRS 14	276
#9216	1961	Potter		Mittie	RRS 31	429	RRS 40	116 118	RRS 15	351	RRS 15	351
#9340	1962	Powell		Andrew			RRS 41	188	RRS 16	309	RRS 16	309
#9597	1964	Potter (Small Estate)		Charles Wilson					RRS 17	63		
#9609	1964	Pope (Small Estate)		Lillian F.			RRS 43	491	RRS 17	65		
#9723	1965	Porter		Olive B.			RRS 43	493	(CONTINUED BELOW)			

Initial Court Date FEBRUARY 1, 1966 - Except for the Wills record book, all references hereinafter entered are to the "Decedents Proceedings" record book, unless otherwise indicated.

#9723		Porter (Brought Forward)		Olive B.					RRS 1	262	RRS 1	262
#9740		Potter		Holton Howard					RRS 1	515	RRS 1	515
#8964		Poland (Brought forward)		Frank F.					HNW 6	246		
#10141	4/30/68	Porter,		Frederick O. a/k/a Fred O.			HNW 11	192	HNW 11	195	HNW 11	195
#10528	4/5/71	Poney,		Gertrude K.			HNW 37	83	HNW 19	273	HNW 19	282
#10687	5/30/72	Potter,		Anna Mae			HNW 37	451	HNW 18	426	HNW 18	433
#10909	3/6/85 12/14/73	Amendment Poole,		Caroline F.			HNW 38	257	HNW 22	461	CKD57 526 HNW 22	464
#10978	5/17/74	Powel,		William R.			HNW 23	404	HNW 23	403	HNW 23	414
#11070	2/27/75	Poney (Small Estate)		Pauline					HNW 24	170		
#11086	3/21/75	Pool,		Ella M.			HNW 24	449	HNW 24	453	HNW 24	453
#11271	7/14/76	Porter, (Small Estate)		Victor S.					HNW 26	199		
#11354	3/14/77	Pope,		Dorothy			HNW 39	518	CKD 30	412	CKD 30	420
#11483	12/16/77	Pope,		Harry C.			CKD 40	65	CKD 31	403	CKD 31	409
#11490	1/6/78	Powell, (Small Estate)		Beatrice J.					CKD 29	635		
#11590	7/17/78	Porter,		Thomas R.			CKD40	275	CKD40	287	CKD40	296

# GENERAL INDEX — Register of Wills for Talbot County, Maryland

REG. U.S. PAT. OFFICE *Chester* County Indexes Since 1885  
An Identifying Trade Mark

To locate names, open at SURNAME INITIAL TAB and refer to Sub-Index sheet for page reference.

COTTAGE UNIVERSAL INDEX No. 1-4  
Copyright 1933 A-122659

Initial  
Court  
Date

**NAME OF DECEASED**

SURNAME	GIVEN NAMES		GIVEN NAMES		GIVEN NAMES		WILLS		INVENTORIES		ADMINISTRATION ACCOUNT		DISTRIBUTION ACCOUNT	
	ABC	DEFGH	IJKLM	NO	PQRST	UVWXYZ	Liber	Folio	Liber	Folio	Liber	Folio	Liber	Folio



# GENERAL INDEX — Register of Wills for Talbot County, Maryland

COTCO UNIVERSAL INDEX No. 1-1  
Copyright 1952 A-122559

To locate names, open at SURNAME INITIAL TAB and refer  
to Unit Sub-index sheet for page reference.

Made by The Cott Index Company, Columbus, Ohio  
Sold by The Paul Company, Baltimore, Md.

YEAR	NAME OF DECEASED			WILLS		INVENTORIES		ADMINISTRATION ACCOUNT		DISTRIBUTION ACCOUNT		
	SURNAMES	GIVEN NAMES ABCDEFGHIJ	GIVEN NAMES JKLMNO	GIVEN NAMES PQRSTUVWXYZ	Liber	Folio	Liber	Folio	Liber	Folio	Liber	Folio
#8794	1957	Price (SMALL ESTATE)		Myrl					RRS 12 461			
									CKD 46 499			
#9093	1960	Preston		Lillian M.	RRS 31 147		RRS 38 424	RRS 39 427	RRS 15 192		RRS 15 194	
								RRS 39 45				
#9114	1960	Price	A. S. C.		RRS 31 209				RRS 15 148		RRS 15 148	
#9131	1960	Price (Small Estate)		Maria E.					RRS 14 490		RRS 14 490	
									RRS 17 155		RRS 17 156	
#9540	1963	Price		Harry H.	RRS 32 591		RRS 42 196	RRS 43 200				
								RRS 44 45	RRS 46 46			
#9711	1965	Probey		Thomas O.	RRS 33 397				RRS 17 420		RRS 17 420	
FEBRUARY 1, 1966 - Except for the Wills record book, all references hereinafter entered are to the "Decedents Proceedings" record book, unless otherwise indicated.												
		<u>Initial Court Date</u>			(HNW 3 25)		(Litigation Only)					
#9824	2/23/66	Price		Frank								
#10037	3/22/67	Price (Small Estate)		Clara Elizabeth					HNW 3 350			
									HNW 5 273			
#10035	8/15/68	Prettyman		Charles W.					HNW 5 279	HNW 5 285	HNW 5 286	
#10228	12/31/68	Price			W. Mitchell	HNW 35 597	HNW 10 341		HNW 10 351		HNW 10 352	
#10406	4/21/70	Pritchett (Small Estate)		Maggie					HNW 11 96			
									HNW 16 165		HNW 16 168	
#10476	11/10/70	Price,		May J.	HNW 36 593		HNW 16 163		HNW 16 169		HNW 16 170	
#10660	3/6/72	Price, (Small Estate)		Henry D.					HNW 15 55			
#10707	7/28/72	Pratt, (Small Estate)		George B.	HNW 37 493				HNW 16 554			
#10739	11/13/72	Prahl, (Small Estate)		Mary Molissia					HNW 17 513			
#10809	4/5/73	Preston, (Small Estate)		Lucinda M.					HNW 18 529			
#10879	10/16/73	Proctor,		Alice	HNW 38 229		HNW 21 420		HNW 21 427		HNW 21 429	
#11467	11/18/77	Price,		Graham D.	CKD 40 32		CKD 30 650		CKD 30 653		CKD 30 659	
#11641	11/22/78	Price, (Small Estate)		Catherine M.	CKD 40 675				CKD 32 476			









# GENERAL INDEX — Register of Wills for Talbot County, Maryland

COTTCO UNIVERSAL INDEX No. 1-4  
Copyright 1942 A-122559

To locate names, open at SURNAME INITIAL TAB and refer  
to Half Sub-index sheet for page reference.

Made by The Cott Index Company, Columbus, Ohio  
Sold by The Paul Company, Baltimore, Md.

YEAR	NAME OF DECEASED				WILLS		INVENTORIES		ADMINISTRATION ACCOUNT		DISTRIBUTION ACCOUNT	
	SURNAMES	GIVEN NAMES ABCDEFGHIJ	GIVEN NAMES KLMNOP	GIVEN NAMES QRSTUVWXYZ	Liber	Folio	Liber	Folio	Liber	Folio	Liber	Folio
#8704	1955	Quintard	Frank A.		RRS 29	197	RRS 35	124	RRS 13	30	RRS 13	32
#9737	1965	Quimby	Alfred C.		RRS 33	459	RRS 44	121	RRS 44	122	RRS 44	104
(CONTINUED BELOW)												
FEBRUARY 1, 1966 - Except for the Wills record book, all references hereinafter entered are to the												
"Decedents Proceedings" record book, unless otherwise indicated.												
#9737		Quimby (Brought Forward)	Alfred C.						RRS 1	574	RRS 1	577
#10044	9/13/67	Quillin,	Lotus K.		HNW 35	97	HNW 5	519	HNW 5	523	HNW 5	533
#10173	7/23/68	Quillin	Jennings B.		HNW 35	441	HNW 17	363	HNW 17	397	HNW 17	406
#10199	10/3/68	Queen	Isaac		HNW 35	531	HNW 21	290	HNW 21	292	HNW 21	297
#10575	3/9/71	Quatham, (Sm. Est.)	Frank Henry		HNW 37	202			HNW 13	345		



# GENERAL INDEX — Register of Wills for Talbot County, Maryland

COTTCO UNIVERSAL INDEX No. 1-1  
Copyright 1952 A-122559

To locate names, open at SURNAME INITIAL TAB and refer to Buff Sub-index sheet for page reference.

Made by The Cott Index Company, Columbus, Ohio  
Sold by The Paul Company, Baltimore, Md.

YEAR	NAME OF DECEASED			WILLS		INVENTORIES		ADMINISTRATION ACCOUNT		DISTRIBUTION ACCOUNT		
	SURNAMES	GIVEN NAMES ABCDEFGHIJ	GIVEN NAMES KLMNO	GIVEN NAMES PQRSTUVWXYZ	Liber	Folio	Liber	Folio	Liber	Folio	Liber	Folio
#8556	1955	Radcliffe	Emma Alverta				RRS 34	285	RRS 12	136	RRS 12	136
#8882	1958	Rakes	James W.				RRS 36	411 412	RRS 14	24	RRS 14	24
#8911	1958	Rambo (SMALL ESTATE)		William Roland					RRS 13	337		
RECORD ONLY	1958	Radcliffe (Motor Vehicle)	Charles R. Wood	Sadie-Marie			RRS 37	149				
							RRS 39	250				
#9172	1960	Rakes		Ruth Hill	RRS 31	354			RRS 15	201	RRS 15	201
#9237	1961	Rakes		P. Elizabeth			RRS 40	202	RRS 15	554	RRS 15	555
#9406	1962	Radcliffe	Helen E.		RRS 32	317	RRS 41	205	RRS 16	553	RRS 16	554
#9514	1963	Radcliffe	Dora W.		RRS 32	526	RRS 41	207	RRS 16	595	RRS 16	595
							RRS 42	350				
							RRS 42	353				
FEBRUARY 1, 1966 - Except for the Wills record book, all references hereinafter entered are to the "Decedents Proceedings" record book, unless otherwise indicated.												
	Initial Court Date											
#10222	12/17/63	Rakes	Ellen J.				HNW 8	315	HNW 8	318	HNW 8	318
#10545	5/10/71	Radford, (Small Estate)	Clara McCormick						HNW 12	53b		
#10798	3/22/73	Raine, (Small Estate)	Emma C.				HNW 25	789	HNW 25	792	HNW 25	792
		See page 39							HNW 19	41		
	<del>10/3/73</del>	<del>Raub</del>	<del>David S.</del>				<del>HNW 38</del>	<del>187</del>				
#11153	8/20/75	Ralston,	Harold J.		HNW 39	125	CKD 29	87	CKD 29	91	CKD 29	92
#11135	6/27/75	Radcliffe, (Small Estate)	Frank W.						CKD40	214		
#11257	6/8/76	Raisin	Ollie V. a/k/a Ollie						HNW 25	295		
#11493	1/10/78	Radcliffe,	Mary R.						CKD 36	266	CKD36	266
#11669	1/29/79	Ragland, Jr.	Tom Rush		CKD 40	121			CKD 31	81	CKD 31	82
					CKD 41	13	CKD36	590	CKD36	605	CKD36	607

# GENERAL INDEX - Register of Wills for Talbot County, Maryland

REG. U. S. PAT. OFFICE *County Indexes Since 1888* An Identifying Trade Mark

To locate names, open at SURNAME INITIAL TAB and refer to Sub-Index sheet for page reference.

COTCO UNIVERSAL INDEX No. 1-4  
Copyright 1953 A-12255

Initial  
Court  
Date

## NAME OF DECEASED

WILLS

INVENTORIES

ADMINISTRATION  
ACCOUNT

DISTRIBUTION  
ACCOUNT

Initial Court Date	NAME OF DECEASED			WILLS		INVENTORIES		ADMINISTRATION ACCOUNT		DISTRIBUTION ACCOUNT		
	SURNAMES	GIVEN NAMES ABCDEFGH	GIVEN NAMES IJKLMNO	GIVEN NAMES PQRSTUVWXYZ	Liber	Folio	Liber	Folio	Liber	Folio	Liber	Folio



# GENERAL INDEX — Register of Wills for Talbot County, Maryland

COTCO UNIVERSAL INDEX No. 1-4  
Copyright 1962 A-122359

To locate names, open at SURNAME INITIAL TAB and refer to Buff Sub-Index sheet for page reference.

Made by The Cott Index Company, Columbus, Ohio  
Sold by The Paul Company, Baltimore, Md.

YEAR	NAME OF DECEASED			WILLS		INVENTORIES		ADMINISTRATION ACCOUNT		DISTRIBUTION ACCOUNT		
	SURNAMES	GIVEN NAMES ABCDEFGHIJ	GIVEN NAMES KLMNO	GIVEN NAMES PQRSTUVWXYZ	Liber	Folio	Liber	Folio	Liber	Folio	Liber	Folio
#9086	1960	Rathell	Annie E.		RRS 31	133	RRS 38	483 488 491	RRS 15	169	RRS 15	171
#8261	1960	Ranck	May		JLS 27	242	RRS 31	274 281	RRS 14	333	RRS 14	333
#9339	1962	Raughley (Small Estate)	Mabel F. (also known as Mrs. P. S. Raughley)						RRS 15	526	RRS 15	526
#9603	1964	Rathell	Charles R.		RRS 33	107	RRS 42	330	(CONTINUED BELOW)			
FEBRUARY 1, 1966 - Except for the Wills record book, all references hereinafter entered are to the Initial Court Date "Decedents Proceedings" record book, unless otherwise indicated.												
#9603		Rathell (Brought Forward)	Charles R.						RRS 1	408	RRS 1	409
#9926	11/9/66	Rathell	Louise		RRS 34	393			HNW 3	93	HNW 3	94
#10549	5/25/71	Ranck,	Kate Ernst		HNW 37	128	HNW 17	101	HNW 17	108	HNW 17	109
#10714	8/15/72	Rausch,	Robert M.		HNW 37	500	HNW 20	133	HNW 20	137	HNW 20	138
#10722	10/2/72	Rathell,	L. Estelle		HNW 37	512	HNW 19	163	HNW 19	169	HNW 19	169
#10769	1/30/73	Rathbun, (Small Estate)	Evelyn J.						HNW 18	190		
#10857	8/10/73	Rauch, (Small Estate)	Virginia C.						HNW 26	293	HNW 26	294
#11092	4/2/75	Rand	Miriam		HNW 19	580	HNW 19	576				
#11026	10/14/74	Rash,	Anna Mae S.		HNW 39	20	CKD 31	459	CKD 31	500	CKD 31	502
#110872	10/3/73	Raub,	David S.						HNW 23	549	HNW 23	551
#11181	11/28/75	Rash, Jr. (Small Estate)	Henry C.						HNW 23	551	HNW 23	552
#11216	3/16/76	Rauch,	Edmund D.		HNW 25	173	HNW 25	182	HNW 25	182	HNW 25	186
					HNW 33	187	HNW 25	176	HNW 25	195	HNW 25	197
									HNW 24	683		
									CKD 27	506	CKD 27	513
									CKD 27	513	CKD 27	514

# GENERAL INDEX — Register of Wills for Talbot County, Maryland

REG. U. S. PAT. OFFICE *Crum & Co.* County Indexes Since 1888  
An Identifying Trade Mark

 To locate names, open at SURNAME INITIAL TAB and refer to Buff Sub-Index sheet for page reference.

COTTCO UNIVERSAL INDEX No. 1-4  
Copyright 1933 A-122559

Initial  
Court  
Date

## NAME OF DECEASED

SURNAMES

GIVEN NAMES  
ABCDEFGHIJ

GIVEN NAMES  
KLMN

GIVEN NAMES  
OPQRSTU  
VWXYZ

WILLS

INVENTORIES

ADMINISTRATION  
ACCOUNT

DISTRIBUTION  
ACCOUNT

Liber Folio

Liber Folio

Liber Folio

Liber Folio



# GENERAL INDEX — Register of Wills for Talbot County, Maryland

COTTCO UNIVERSAL INDEX No. 1-4  
Copyright 1957 A-122559

To locate names, open at SURNAME INITIAL TAB and refer to Duff Sub-Index sheet for page reference.

Made by The Cott Index Company, Columbus, Ohio  
Sold by The Paul Company, Baltimore, Md.

YEAR	NAME OF DECEASED			WILLS		INVENTORIES		ADMINISTRATION ACCOUNT		DISTRIBUTION ACCOUNT		
	SURNAMES	GIVEN NAMES ABCDEFGHIJ	GIVEN NAMES KLMNOP	GIVEN NAMES PQRSTUVWXYZ	Liber	Folio	Liber	Folio	Liber	Folio	Liber	Folio
#8613 RECORD ONLY	1955	Reever	Bertha A.		RRS 29 60							
	1955	Reeves (No Adm. #539)		Mary E.	RRS 28 495		RRS 34 445		RRS 12 205		RRS 12 205	
#8633	1955	Riley	Edward J.				RRS 34 118					
	1955	Reese		Jan G. - (infant)			RRS 34 244		RRS 13 93		RRS 13 93	
	1955	Reese		Lucretia E. - (infant)			RRS 34 290					
#8738 RECORD ONLY	1956	Richardson	Bessie Carter		RRS 29 282		RRS 34 287					
	1956	Ridgely (No Adm. #566) (joint taxable)	Florence S.				RRS 35 458		RRS 13 155		RRS 13 155	
#8725	1957	Richardson (Small Estate)		Sara L.			RRS 35 310					
#8848	1957	Rieman		Lucelia L.	RRS 30 38		RRS 37 48		RRS 12 404			
#8860	1958	Richards		Ruth V.			RRS 37 32		RRS 13 397		RRS 13 398	
#9033	1959	Riddell	Guy C.				RRS 38 306		RRS 13 401		RRS 13 401	
#9137	1960	Richardson (Small Estate)	Annie		RRS 30 491		RRS 38 209		RRS 15 51		RRS 15 52	
#9091	1960	Richardson		William					RRS 14 426			
#9165	1960	Redfield	Humphrey F.				RRS 39 141		RRS 14 464		RRS 14 464	
#9230 RECORD ONLY	1961	Reed		Sadie B.	RRS 31 335		RRS 31 230		RRS 15 537		RRS 15 538	
#9389	1961	Redmon (No Adm. #745) (Joint Taxable)		John T.			RRS 40 525		RRS 15 362		RRS 15 364	
#9435	1961	Richards, (No Adm. #763)	H. B.				RRS 40 528					
#9534	1962	Reese (Small Estate)		Minnie M.			RRS 40 256					
#9586	1962	Reese (Small Estate)		Levi E.			RRS 40 391					
#9616 RECORD ONLY	1963	Riley (Small Estate)	Frank Carson						RRS 16 26			
#9586	1964	Rideout (Small Estate)		William A.					RRS 16 289			
#9616 RECORD ONLY	1964	Richardson (Small Estate)		Nellie V. (a/k/a Nellie Richardson)	RRS 32 369							
#9616 RECORD ONLY	1964	Rice (No Adm. #890) (T/W-2 yrs.)	Bessie May				RRS 43 221					
#9616 RECORD ONLY	1965	Reiser (N.A.#927)		John J.			RRS 44 8					
FEBRUARY 1, 1966 - Except for the Wills record book, all references hereinafter entered are to the												
"Decedents Proceedings" record book, unless otherwise indicated.												
ONLY FOR RECORD/	Initial Court Date	(No Administration #983)		Edward Augustine			RRS 1 191					
#9929	5/3/66	Richardson		Ellen A.			HNW 6 5		HNW 6 12		HNW 6 12	
#9962	11/22/66	Richardson		Guy M. (also known as Dr. Guy M. Reeser, Sr.)			RRS 14 406		HNW 5 96		HNW 5 105	HNW 5 106
#9962	2/21/67	Reeser		John C., Sr.			RRS 34 500		HNW 5 98		HNW 2 303	HNW 2 303
#9968	2/21/67	Richters, John C. (Small Estate)		Oliver J.			RRS 34 503					
#10038	8/29/67	Richard		John P.			HNW 35 80		HNW 5 293		HNW 5 299	HNW 5 300
#10106 FOR RECORD ONLY	2/13/63	Reese, (Small Estate)							HNW 5 57			
#10106 FOR RECORD ONLY	7/16/63	Redsecker (No Administration #1098)	A. Ream						HNW 5 59			
#10409	4/28/70	Read		Howard Sheeler			HNW 5 485					
							HNW 36 446		HNW 16 65		HNW 16 73	HNW 16 80

# GENERAL INDEX — Register of Wills for Talbot County, Maryland

REC. 1-1  
County Indexes Since 1888  
 An Identifying Trade Mark

To locate names, open at SURNAME INITIAL TAB and refer to Buff Sub-index sheet for page reference.

COTTCO UNIVERSAL INDEX No. 1-4  
 Copyright 1933 A-122659

Initial Court Date	NAME OF DECEASED				WILLS		INVENTORIES		ADMINISTRATION ACCOUNT		DISTRIBUTION ACCOUNT	
	SURNAMENES	GIVEN NAMES ABCDEFGHIJ	GIVEN NAMES KLMNO	GIVEN NAMES PQRSTUVWXYZ	Liber	Folio	Liber	Folio	Liber	Folio	Liber	Folio
#10330 10/14/69	Richardson			Theodore Carroll	-				HNW 10	385	HNW 10	385
#10428 6/26/70	Richardson		J. Frank		HNW 36	489	HNW 13	597	HNW 13	601	HNW 13	602
#10468 10/13/70	Keeser, Jr.	Guy McClelland			HNW 36	582	HNW 19	262	HNW 19	252	HNW 19	254
#10635 1/7/72	Riggs,		John Hutton		HNW 37	345	HNW 17	319	HNW 17	329	HNW 17	331
#10740 11/15/72	Reichard, (Small Estate)	Charles S.			HNW 37	545			HNW 17	521		
RECORD ONLY 11/26/74	Riley, (FOR RECORD ONLY)	No Administration #4052	Laura Virginia					HNW 22	535			
#11087 3/21/75	Rieman, (Small Estate)		Mary						HNW 23	397		
#11101 4/25/75	Rieman,		Mildred L.		HNW 39	43	HNW 24	677	HNW 24	683	HNW 24	684
#11094 4/11/75	Reid, Jr. (Small Estate)		John Thomas						CKD 27	545	CKD 27	547
#11337 1/24/77	Reddie,		William		HNW 39	484	CKD 30	84	CKD 30	91	CKD 30	93
#11472 12/6/77	Riley,		Mary Violet						CKD 30	687	CKD 30	687
#11480 12/13/77	Reid, (Small Estate)	Doris Ziegler			CKD 40	59			CKD 30	504		
#11518 3/9/78	Rice,	Harold T.			CKD 40	301	CKD 31	583	CKD 31	596	CKD 31	599
#11523 3/13/78	Richardson, (Small Est.)	Edward L.							CKD 30	285		
#11567 5/17/78	Riggle,		Leonard Robert		CKD 40	436	CKD 31	738	CKD 36	555	CKD 36	559
#11647 12/6/78	Reid, (Small Estate)		Margaret D.						CKD 31	738	CKD 31	740
#11739 5/31/79	Rice, (Small Estate)	C. Harry							CKD 48	728	CKD 48	728
									CKD 32	139		
									CKD 33	565		

# GENERAL INDEX — Register of Wills for Talbot County, Maryland

COTTCO UNIVERSAL INDEX No. 1-4  
Copyright 1957 A-122559

To locate names, open at SURNAME INITIAL TAB and refer to BuR Sub-Index sheet for page reference.

Made by The Cott Index Company, Columbus, Ohio  
Sold by The Paul Company, Baltimore, Md.

YEAR	NAME OF DECEASED				WILLS		INVENTORIES		ADMINISTRATION ACCOUNT		DISTRIBUTION ACCOUNT	
	SURNAMENES	GIVEN NAMES ABCDEFGHIJ	GIVEN NAMES JKLMNO	GIVEN NAMES PQRSTUVWXYZ	Liber	Folio	Liber	Folio	Liber	Folio	Liber	Folio
#8598	1955	Ritter, Margaret Leef						RRS 34	319	RRS 12	155	RRS 12 156
RECORD ONLY	1955	Rittenhouse (No Adm. #533)		William G.				RRS 34	317			
#8694	1956	Ringgold		Roger				RRS 35	258 256	RRS 12	431	RRS 12 431
#9158	1960	Ritter		Sophia D.	RRS 31	319	RRS 39	199	RRS 15	144	RRS 15	144
#9227	1961	Rittenhouse (Small Estate)		Lula B.						RRS 15	179	
RECORD ONLY	1962	Revelle (Motor Vehicle)		John R.				RRS 41	151			
FEBRUARY 1, 1966 - Except for the Wills record book, all references hereinafter entered are to the "Decedents Proceedings" record book, unless otherwise indicated.												
	Initial Court Date											
#10698	1/11/72	Retallack,		Katie ...						HNW 13	107	HNW 13 103
#10452	9/3/70	Retallack,		William				HNW 13	337	HNW 13	391	HNW 18 391
#10982	6/10/74	Rittenhouse,	Belle G/					HNW 38	360	HNW 24	426	HNW 24 430 HNW 24 431
#11101	4/23/75	Reynolds,		William L.				HNW 39	30	CKD 27	593	CKD 27 600 CKD 27 602 CKD 27 612
#11148	8/4/75	Reynolds, (Small Estate)	Betsy B.							HNW 24	178	
#11297	10/26/76	Revelle,		Louis Donald						CKD 28	208	CKD 28 219 CKD 28 220
RECORD ONLY	3/27/78	Ritchey (For Record Only)	No Administration #4046 Emma G.					CKD 40	341			CKD 30 351
#11706	4/12/79	Rizia, (Small Estate)		Nicholas						CKD 36	321	

# GENERAL INDEX — Register of Wills for Talbot County, Maryland

REGISTERED *Cottco* County Indexes Since 1888  
PAT. OFFICE An Identifying Trade Mark

To locate names, open at SURNAME INITIAL TAB and refer to Buff Sub-Index sheet for page reference.

COTTCO UNIVERSAL INDEX No. I-4  
Copyright 1933 A-122659

Initial  
~~Content~~  
Date

## NAME OF DECEASED

SURNAMES

GIVEN NAMES  
ABCDEFGHIJ

GIVEN NAMES  
KLMNOP

GIVEN NAMES  
QRSTUVWXYZ

### WILLS

Liber Folio

### INVENTORIES

Liber Folio

### ADMINISTRATION ACCOUNT

Liber Folio

### DISTRIBUTION ACCOUNT

Liber Folio

# GENERAL INDEX — Register of Wills for Talbot County, Maryland

COTCO UNIVERSAL INDEX No. 1-1  
Copyright 1937 A-122539

To locate names, open at SURNAME INITIAL TAB and refer to Buff Sub-Index sheet for page reference.

Made by The Cott Index Company, Columbus, Ohio  
Sold by The Paul Company, Baltimore, Md.

YEAR	NAME OF DECEASED				WILLS		INVENTORIES		ADMINISTRATION ACCOUNT		DISTRIBUTION ACCOUNT	
	SURNAMES	GIVEN NAMES ABCDEFGHIJ	GIVEN NAMES JKLMNO	GIVEN NAMES PQRSTUVWXYZ	Liber	Folio	Liber	Folio	Liber	Folio	Liber	Folio
#8474	1954	Ross		U. H.	RRS 28	88	RRS 33	24	208.	11	211	11 213
#8547	1954	Roberts	Arianna L.		RRS 28	289	RRS 33	389	RRS 11	451	RRS 11	451
#8559	1955	Ross		Rosa A.			RRS 34	17	RRS 12	60	RRS 12	62
#8642	1955	Ross	Frank B.	(Continued Below)	RRS 29	68	RRS 34	309	RRS 12	314	RRS 12	316
RECORD ONLY	1956	Roach (No Adm. #536)	Daniel L.	(Motor Vehicle Inventory)			RRS 34	397				
#8527	1957	Roberts	Ernest	(Transferred within two years)			RRS 36	16				
#8839	1957	Ross	Emory A.		RRS 30	28	RRS 37	5	RRS 13	381	RRS 13	383
#8874	1958	Rhodes	Edward W.		RRS 30	86	RRS 36	462	RRS 14	20	RRS 14	23
RECORD ONLY	1958	Roe (No Adm. #575) (joint taxable)	John E.				RRS 36	499				
#8920	1958	Ross (Small Estate)	N. Perry						RRS 13	457		
#8994	1959	Rhodes (Small Estate)	Elizabeth M.						RRS 14	55		
#8642	1959	Ross	Frank		(Brought Forward)		RRS 38	352	RRS 14	232	RRS 14	232
#8674	1960	Roberts	Agnes				RRS 38	354	RRS 14	457	RRS 14	457
#9082	1959	Ross (Small Estate)	C. Rigby						RRS 19	319		
#9101	1960	Rodgers	Eugene B.				RRS 39	192	RRS 15	18	RRS 15	18
#9013	1960	Roe	Gertrude F.				RRS 39	210				
RECORD ONLY	1961	Rogers (No Adm. #752) (for record only)	Charlotte Matilda Leeds Plater		RRS 32	77			RRS 15	26	RRS 15	27
RECORD ONLY	1962	Rollison (No Adm. #758)		Susie Virginia			RRS 40	346				
#9318	1962	Roberts,	Cornelia S.		RRS 32	175	RRS 41	134	RRS 16	34	RRS 16	34
#9316	1962	Roberts (Small Estate)	Joseph O.						RRS 15	459		
#9397	1962	Roberts (Small Estate)		Wilson					RRS 16	37		
RECORD ONLY	1963	Roth (No Adm. #811) (for record only)		Ruth Ann			RRS 41	447				
#9552	1963	Rowe (Small Estate)		Walter Jennings			RRS 42	369	RRS 16	447		
#9565	1964	Romig	Edward Franklin		RRS 33	28	RRS		RRS 17	389	RRS 17	389
#9586	1964	Roe (Small Estate)		William D.	RRS 33	57			RRS 17	141	RRS 17	142
#9721	1965	Ross (Small Estate)	Harrison				RRS 43	421	RRS 17	284		
FEBRUARY 1, 1966 - Except for the Wills record book, all references hereinafter entered are to the												
Initial Court Date	"Decedents Proceedings" record book, unless otherwise indicated.											
#9915	10/11/66	Roberts		W. Elbert			HNW 13	527	HNW 13	533	HNW 13	533
#10052	10/31/67	Roe (Small Estate)		Marguerite Milby					HNW 3	563		
#9983	4/18/67	Robinson	Bethesda Walls	a/k/a Bethesda Walls	RRS 34	544	HNW 3	628	HNW 3	658	HNW 3	660
#10077	12/12/67	Robinson		John N.			HNW 10	589	HNW 10	604	HNW 10	609
#10054	10/3/67	Roberts		Oscar W.			HNW 10	596				
#10158	6/25/68	Rouse		Susan			HNW 5	198	HNW 5	203	HNW 5	203
							HNW 11	584	HNW 11	594	HNW 11	595
							HNW 11	587	HNW 11	597	HNW 11	598

GENERAL INDEX - Register of Wills for Talbot County, Maryland

REG. U.S. PAT. OFFICE *County Indexes Since 1888*  
An Identifying Trade Mark

To locate names, open at SURNAME INITIAL TAB and refer to Half Sub-index sheet for page reference.

COTTCO UNIVERSAL INDEX No. 1-4  
Copyright 1933 A-122559

Initial Court Date	NAME OF DECEASED				WILLS		INVENTORIES		ADMINISTRATION ACCOUNT		DISTRIBUTION ACCOUNT	
	SURNAMES	GIVEN NAMES ABCDEFGH	GIVEN NAMES IJKLMNO	GIVEN NAMES PQRSTUWXYZ	Liber	Folio	Liber	Folio	Liber	Folio	Liber	Folio
#10262	4/3/69	Roberts,	Hattie Etta		HNW 36	74	HNW 8	606	HNW 3	603	HNW 8	608
#10191	9/11/63	Rogers, (Small Estate)	Fred E.					HNW 7	385			
#10274	5/6/69	Roe	Ethel M.		HNW 36	107	HNW 9	344	HNW 9	356	HNW 9	358
#10284	6/3/69	Rowens		Margaret M.	HNW 36	136	HNW 9	446	HNW 9	450	HNW 9	452
#10214	11/12/68	Kowlenson		Lillie I.			HNW 8	69	HNW 8	78	HNW 8	80
#10402	3/19/70	Royer		Bessie P.	HNW 36	439	HNW 12	197	HNW 12	200	HNW 12	201
#10455	9/10/70	Roberts		Ada E.	HNW 36	549	HNW 14	32	HNW 14	34	HNW 14	34
#10578	3/17/71	Roe, (Small Estate)		Katie L.			HNW 13	433				
#9915	10/11/66	Roberts, (Brought Forward)		W. Libert			HNW 13	527	HNW 13	530	HNW 13	533
#10683	5/5/72	Roe, (Small Estate)		Ruth Hopkins			<del>HNW 15 493</del>		HNW 15	493		
#10754	12/26/72	Rossiter,		D. a/k/a Derrick Lyle	HNW 37	567	HNW 20	194	HNW 20	193	HNW 20	199
#10758	1/5/73	Ross, (Small Estate)		Charles J.				HNW 18	94			
#10773	2/25/73	Robert, (non-resident estate)		Lvelyn walker	HNW 37	604	HNW 24	634				
#10848	7/20/73	Roberts, (Small Estate)		Clarence H.				HNW 19	327			
#10858	8/20/73	Rossiter,		Helen Woods	HNW 38	169	HNW 23	461	HNW 23	466	HNW 23	467
#10867	9/13/73	Ross, (Small Estate)		William Lonnie William a/k/a				HNW 20	1			
#10653	2/13/72	Roberts,		Mary H.			HNW 20	414	HNW 20	424	HNW 20	426
#11001	8/5/74	Rodney,		Earle H.	HNW 38	412	HNW 26	700	HNW 26	706 709 726	HNW 26	726 727
#11088	3/26/75	Roe,		Mary M.	HNW 39	18		HNW 24	442	HNW 24	443	
#11133	6/24/75	Rhodes,		Nancy Clarkson	HNW 39	78	HNW 26	145	HNW 26	194 195 198	HNW 26	195 196 198
#11166	9/29/75	Rogers, (Small Estate)		Bessie				HNW 24	386			
#11333	1/17/77	Royer,		Adam D.			CKD 23	592	CKD 23	601	CKD 23	602
#11338	1/21/77	Robbins, (Small Estate)		George Bertram				CKD 27	225			
#11399	6/14/77	Roberts,		Robert L.	HNW 39	626	CKD 36	694	CKD 36	707 722	CKD 36	708 723
#11450	10/10/77	Ross, Jr.		George W.	HNW 39	745	CKD 32	410	CKD 32	425	CKD 32	426

# GENERAL INDEX — Register of Wills for Talbot County, Maryland

COTTO UNIVERSAL INDEX No. 1-1  
Copyright 1957 A-122639

To locate names, open at SURNAME INITIAL TAB and refer to Buff Sub-index sheet for page reference.

Made by The Cott Index Company, Columbus, Ohio  
Sold by The Paul Company, Baltimore, Md.

YEAR	NAME OF DECEASED				WILLS		INVENTORIES		ADMINISTRATION ACCOUNT		DISTRIBUTION ACCOUNT	
	SURNAMES	GIVEN NAMES ABCDEFGH	GIVEN NAMES IJKLMNO	GIVEN NAMES PQRSTUVWXYZ	Liber	Folio	Liber	Folio	Liber	Folio	Liber	Folio
#8521 RECORD ONLY	1954	Russell	Florence B.		222		222		222.11	425	222.11	429
	1960	Ruggerone	(No Adm. #702) (Joint Taxable) Estelle		28	244	33	229	RRS 12	73	RRS 12	76
									RRS 39	216		
FEBRUARY 1, 1966 - Except for the Wills record book, all references hereinafter entered are to the "Decedents Proceedings" record book, unless otherwise indicated.												
#10240 ONLY FOR RECORD	2/4/69	Rumsey	Arthur W.		HNW 36	17	HNW 10	436	HNW 10	441	HNW 10	442
	12/16/69	Russell	(No Administration #2050) Clara B.				HNW 9	175				
							HNW 9	177				
#11191	1/8/76	Russell,		William D.	HNW 39	196	CKD 27	247	CKD 27	253	CKD 27	254
							CKD 32	433	CKD 32	462	CKD 32	463
#11509 FOR RECORD ONLY	2/16/78	Ruhl,	(No Administration #5129)	William A.	CKD 40	273	CKD 32	462	CKD 32	514	CKD 32	463
	5/11/78	Rye,	Alfred E.						CKD 30	555		
							CKD 52	51	CKD 52	55	CKD 52	56
#11717	5/4/79	Ruhl,		Maria H.	CKD 41	193	CKD 38	669	CKD 38	675	CKD 38	678





# GENERAL INDEX — Register of Wills for Talbot County, Maryland

COTTCO UNIVERSAL INDEX No. 1-4  
Copyright 1937 A-122559

To locate names, open at SURNAME INITIAL TAB and refer to Hoff Sub-Index sheet for page reference.

Made by The Cott Index Company, Columbus, Ohio  
Sold by The Paul Company, Baltimore, Md.

Initial  
Court  
Date

## NAME OF DECEASED

SURNAMES

GIVEN NAMES  
ABCDEFGHIH

GIVEN NAMES  
IJKLMNO

GIVEN NAMES  
PQRSTUVWXYZ

WILLS

INVENTORIES

ADMINISTRATION  
ACCOUNT

DISTRIBUTION  
ACCOUNT

Liber

Folio

Liber

Folio

Liber

Folio

Liber

Folio

GENERAL INDEX - Register of Wills for Talbot County, Maryland

REG. U. S. PAT. OFF. CHESTER County Indexes Since 1888 An Identifying Trade Mark

To locate names, open at SURNAME INITIAL TAB and refer to Back Sub-Index sheet for page reference.

COTTCO UNIVERSAL INDEX No. 1-4 Copyright 1983 A-122659

Initial  
Court  
Date

NAME OF DECEASED

SURNAMES

GIVEN NAMES  
ABCDEFGH

GIVEN NAMES  
IJKLMNO

GIVEN NAMES  
PQRSTUVWXYZ

WILLS  
Liber Folio

INVENTORIES  
Liber Folio

ADMINISTRATION  
ACCOUNT  
Liber Folio

DISTRIBUTION  
ACCOUNT  
Liber Folio

A large grid table with columns for 'NAME OF DECEASED' (SURNAMES and three categories of GIVEN NAMES), 'WILLS', 'INVENTORIES', 'ADMINISTRATION ACCOUNT', and 'DISTRIBUTION ACCOUNT'. Each of the last four columns is further divided into 'Liber' and 'Folio' sub-columns. The table is currently empty.

GENERAL INDEX - Register of Wills for Talbot County, Maryland

COTTCO UNIVERSAL INDEX No. 1-1  
Copyright 1951 A-12255J

 To locate names, open at SURNAME INITIAL TAB and refer to Buff Sub-Index sheet for page reference.

Made by The Cott Index Company, Columbus, Ohio  
Sold by The Paul Company, Baltimore, Md.

Initial  
Court  
Date

NAME OF DECEASED

SURNAMES

GIVEN NAMES  
ABCDEFGHIJ

GIVEN NAMES  
KLMNOP

GIVEN NAMES  
QRSTUVWXYZ

WILLS

INVENTORIES

ADMINISTRATION  
ACCOUNT

DISTRIBUTION  
ACCOUNT

Liber

Folio

Liber

Folio

Liber

Folio

Liber

Folio



















# GENERAL INDEX — Register of Wills for Talbot County, Maryland

COTCO UNIVERSAL INDEX No. 1-1  
Copyright 1982 A-122559

To locate names, open at SURNAME INITIAL TAB and refer to BuK Sub-Index sheet for page reference.

Made by The Cott Index Company, Columbus, Ohio  
Sold by The Paul Company, Baltimore, Md.

YEAR	NAME OF DECEASED				WILLS		INVENTORIES		ADMINISTRATION ACCOUNT		DISTRIBUTION ACCOUNT	
	SURNAMES	GIVEN NAMES ABCDEFGHIJ	GIVEN NAMES JKLMNO	GIVEN NAMES PQRSTUVWXYZ	Liber	Folio	Liber	Folio	Liber	Folio	Liber	Folio
#8880	1958	Salmon (Small Estate)	Annie C.							RRS 13	316	
#9068	1959	Samis,		Ola M.	RRS 31	85	RRS 38	342	RRS 14	437	RRS 14	438
#9089	1960	Saathoff	Frank		RRS 31	137			RRS 15	62	RRS 15	63
FEBRUARY 1, 1966 - Except for the Wills record book, all references hereinafter entered are to the "Decedents Proceedings" record book, unless otherwise indicated.												
#10119	3/12/68	Saathoff	Hilka		HNW 35	342	HNW 6	308	HNW 6	313	HNW 6	314
#10746	11/30/72	Sadler, (Small Estate)		Ruby L.					HNW 17	554		
#10747	11/30/72	Sadler, (Small Estate)	Gustav N.				HNW 17	559	HNW 17	557		
#11267	7/1/76	St. John, (Small Estate)		Robert L.					HNW 25	767		
#11363	4/5/77	Sackett,	Dorothy W.				ckd35	600	CKD	625	CKD35	636

Initial  
Court  
Date



# GENERAL INDEX — Register of Wills for Talbot County, Maryland

COTTCO UNIVERSAL INDEX No. 1-4  
Copyright 1953 A-122339

To locate names, open at SURNAME INITIAL TAB and refer to Buff Sub-index sheet for page reference.

Made by The Cott Index Company, Columbus, Ohio  
Sold by The Paul Company, Baltimore, Md.

YEAR	NAME OF DECEASED				WILLS		INVENTORIES		ADMINISTRATION ACCOUNT		DISTRIBUTION ACCOUNT	
	SURNAMES	GIVEN NAMES ABCDEFGHIJ	GIVEN NAMES KLMNO	GIVEN NAMES PQRSTUVWXYZ	Liber	Folio	Liber	Folio	Liber	Folio	Liber	Folio
#8565	1955	Savage (Small Estate)		Willie Brown					RRS 11	488		
#8707	1956	Saylor		Melvin A.	RRS 29	213	RRS 35	95 92	RRS 12	420	RRS 12	422
RECORD ONLY	1957	Saulsbury (Motor Vehicle Inventory only)		Willard Berridge			RRS 35	336				
#8890	1958	Sard		William Lester			RRS 36	450	RRS 13	467	RRS 13	467
#8893	1958	Saxton (Small Estate)		Michael John					RRS 13	256		
#8979	1959	Saulsbury	Elnora		RRS 30	316			RRS 14	257	RRS 14	257
RECORD ONLY	1961	Sartor (Motor Vehicle)		Nell M.			RRS 39	460 RRS 43 140 142	RRS 17	282	RRS 17	283
#9636	1964	Satchell	Curtis C., Sr.		RRS 33	180		143				
#9670	1964	Saunders (Small Estate)	Charles Henry				RRS 43	312	RRS 17	375	RRS 17	376
#9685	1964	Sauca		Samuel	RRS 33	327						
#9531	1964	Sard	Frances Emily				RRS 43	306 RRS 43 395	RRS 17	303	RRS 17	304
#9528	1965	Sard		Paul A.			RRS 43	397 RRS 43 572	RRS 17	304	RRS 17	305
#9738	1965	Saulsbury	Frank W.		RRS 33	463	RRS 43	577 RRS 44 219	CONTINUED BELOW			

FEBRUARY 1, 1966 - Except for the Wills record book, all references hereinafter entered are to the

Initial Court Date

"Decedents Proceedings" record book, unless otherwise indicated.

#9896	3/23/66	Savage (Small Estate)		Jack	RRS 34	305			HNW 3	427	RRS 1	467
#9924	11/1/66	Sauber		Louis	RRS 34	391			HNW 3	594	HNW #	594
#9738		Saulsbury		Frank W.	(Brought Forward)				HNW 2	392	HNW 2	394
#10066	11/14/67	Saulsbury		Carrie C.	HNW 35	189	HNW 5	392 HNW 5 394	HNW 5	402	HNW 5	404
#10094	1/16/68	Satchell, Jr. (Small Estate)		Curtis C.			HNW 22	132	HNW 22	134	HNW 4	439
#10414	5/7/70	Saulsbury,		Norman Bounds	HNW 36	462	HNW 16	226	HNW 16	230	HNW 16	230
#10819	5/17/73	Sander,		Gesine	HNW 38	90	HNW 20	293	HNW 20	299	HNW 20	300
#10895	11/20/73	Satchell,		Lawrence			HNW 22	112	HNW 22	115	HNW 22	115
#11089	3/27/75	Sard,		Roland					HNW 24	437	HNW 24	437
#11269	7/14/76	Sands,		Samuel S.	HNW 39	333	CKD 32	7	CKD 32	30	CKD 32	32
#11497	1/17/78	Saunders,		Marjorie L.	CKD 40	154	CKD36	90	CKD36	99	CKD36	102
#11568	5/18/78	Sard, (Small Estate)		Edgar S.					CKD 30	596		
#11667	1/24/79	Sands, Jr.		William Robert	CKD 41	8	CKD35	106	CKD35	111	CKD35	111



# GENERAL INDEX — Register of Wills for Talbot County, Maryland

COTTCO UNIVERSAL INDEX No. 1-4  
Copyright 1957 A-122559

To locate names, open at SURNAME INITIAL TAB and refer to Buff Sub-Index sheet for page reference.

Made by The Cott Index Company, Columbus, Ohio  
Sold by The Paul Company, Baltimore, Md.

YEAR	NAME OF DECEASED			WILLS		INVENTORIES		ADMINISTRATION ACCOUNT		DISTRIBUTION ACCOUNT		
	SURNAMES	GIVEN NAMES ABCDEFGHIJ	GIVEN NAMES KLMNOP	GIVEN NAMES QRSTUVWXYZ	Liber	Folio	Liber	Folio	Liber	Folio	Liber	Folio
#9253	1961	Scotfield	(Continued on Page 7)		RRS 32	12 3	RRS 40- RRS 40	344 340	RRS 15	564	RRS 15	564
FOR RECORD ONLY	1961	Scruton (No Adm. #743)	Velma W.		RRS 32	55	RRS 40	222				
<p style="text-align: center;">FEBRUARY 1, 1966 - Except for the Wills record book, all references hereinafter entered are to the "Decedents Proceedings" record book, unless otherwise indicated.</p>												
#10407	4/20/70	Scott, (Small Estate)	Gregory Bowen						HNW 10	166		
#10516	2/22/71	Scudder, (Small Estate)	Harold B.		HNW 37	61			HNW 12	384		
#10803	3/27/73	Scott,	B. Lowndes		HNW 38	64	HNW 20	353	HNW 20	360	HNW 20	360
#10855	3/7/74	Scott,	Grace H.				HNW 21	260	HNW 21	263	HNW 21	263
#11144	7/21/75	Scott,	Robert Lee				CKD 29	40	CKD 29	69	CKD 29	70
#11230	4/14/76	Scull,	Paul R.		HNW 39	259	HNW 26	493	HNW 26	498	HNW 26	498
#11489	1/6/78	Scotfield,	Alfred B.		CKD 40	75	CKD37	570	CKD37	604	CKD37	605





# GENERAL INDEX — Register of Wills for Talbot County, Maryland

COTCO UNIVERSAL INDEX No. 1-4  
Copyright 1952 A-122559

To locate names, open at SURNAME INITIAL TAB and refer to Buff Sub-Index sheet for page reference.

Made by The Cott Index Company, Columbus, Ohio  
Sold by The Paul Company, Baltimore, Md.

YEAR	NAME OF DECEASED				WILLS		INVENTORIES		ADMINISTRATION ACCOUNT		DISTRIBUTION ACCOUNT	
	SURNAMES	GIVEN NAMES ABCDEFGHIJ	GIVEN NAMES KLMNO	GIVEN NAMES PQRSTUVWXYZ	Liber	Folio	Liber	Folio	Liber	Folio	Liber	Folio
#8441	1954	Schiller		Margaret C.	RRS 28	34	RRS 32	399	RRS 11	273	RRS 12	382
#8498	1954	Schall		Elda M.	RRS 28	185	RRS 32	330	RRS 11	382	RRS 11	273
#8551	1954	Shannahan	Harry P.		RRS 28	291	RRS 32	357	RRS 11	440	RRS 11	471
#8635	1955	Shannahan (Small Est.)	J. Arthur				RRS 34	141	RRS 12	98		
#8391	1955	Shannahan		Norman M.	JLS 27	407	RRS 32	129	RRS 12	91	RRS 12	93
#7544	1957	Shannahan		Samuel E.	JDS 25	427	RRS 35	352	JDS 7	377	JDS 7	377
RECORD ONLY	1957	Sheeler (No Adm. #597) (Joint Taxable)		Laura M.			RRS 35	379				
RECORD ONLY	1958	Sherwood (Joint) (No Adm. #623)		Mary			RRS 36	415	RRS 14	213	RRS 14	213
#8912	1958	Sherman	B. Frank		RRS 30	133	RRS 37	487	RRS 15	136	RRS 15	136
#8909	1958	Schells (Small Estate)		Sadie			RRS 38	436	RRS 13	375	RRS 13	375
#8910	1958	Shefler	Barbara Miller				RRS 37	95	RRS 13	490	RRS 13	490
#8942	1958	Sharp		William E.	RRS 30	227	RRS 37	234	RRS 14	62	RRS 14	64
#9025	1959	Scharch		Mervin Camper			RRS 38	28	RRS 14	321	RRS 14	323
#9097	1960	Schells (Small Estate)		Oscar C.			RRS 38	438	RRS 14	339		
#9103	1960	Sheffler	Emma Harriett				RRS 39	38	RRS 15	35	RRS 15	37
#9160	1960	Schomborg (Small Estate)	Emil Dorrell				RRS 36	434	RRS 15	10		
#8889	1958	Schofield	Claribel		RRS 30	102	RRS 36	442	RRS 14	133	RRS 14	161
RECORD ONLY	1961	Sharp (No Adm. #728) (Joint Taxable)		Nettie Kepler			RRS 37	490				
#9279	1961	Sharp (Small Estate)		Norman			RRS 40	128				
#9315	1962	Schaefer	Anne M.		RRS 15	343	RRS 40	401	RRS 16	242	RRS 16	245
#9253	1962	Scofield		Pauline J.	RRS 32	169	RRS 40	405				
#9180	1962	Sheridan	Ella M. B.		RRS 40	340	RRS 41	223	Brought Forward From Page 5			
#9438	1963	Shaw		James R. (also known as Jack R. Shaw)	RRS 32	375	RRS 41	143	RRS 16	35	RRS 16	121
#9673	1964	Sharp (Cont'd. Below)	Howard M.		RRS 32	375	RRS 41	361	RRS 16	355	RRS 16	356
FOR RECORD ONLY	1965	Scharch (No Administration #931) (joint taxable)		Myrtle Frances	RRS 43	283	RRS 43	283	RRS 17	347	RRS 17	348
#9673		Sharp (Cont'd. See above)	Howard M.		RRS 33	293	RRS 43	290	RRS 17	503	RRS 17	504
#9800	1965	Sherman	Charles Houston		RRS 43	583	RRS 44	38				
					RRS 34	34	RRS 44	145	(CONTINUED BELOW)			
					RRS 44	146	RRS 44	147				

FEBRUARY 1, 1966 - Except for the Wills record book, all references hereinafter entered are to the "Decedents Proceedings" record book, unless otherwise indicated.

#9826	2/23/66	Sharp (Small Estate)		Walter Marion					RRS 1	46		
#9841	4/5/66	Sheckells (Small Estate)		William Edward					RRS 1	215		
#9853	4/26/66	Sheeler		Walter L.	RRS 34	164	HNW 2	563	HNW 2	560	HNW 2	568
#9800		Sherman (Brought Forward)	Charles Houston						RRS 1	232	RRS 1	234
#9890	8/2/66	Shipherd	Anne C.		RRS 34	287	HNW 3	177	HNW 3	183	HNW 3	185

## GENERAL INDEX — Register of Wills for Talbot County, Maryland

REG. OFF. *Chas. M. C. Co.* County Indexed Since 1888  
An Identifying Trade Mark

To locate names, open at SURNAME INITIAL TAB and refer  
to Buff Sub-Index sheet for page reference.

COTTCO UNIVERSAL INDEX No. 1-4  
Copyright 1933 A-122559

YEAR	Initial Court Date	NAME OF DECEASED			WILLS		INVENTORIES		ADMINISTRATION ACCOUNT		DISTRIBUTION ACCOUNT		
		SURNAMES	GIVEN NAMES ABCDEFGHIJ	GIVEN NAMES KLMNO	GIVEN NAMES PQRSTUVWXYZ	Liber	Folio	Liber	Folio	Liber	Folio	Liber	Folio
#9930	11/22/66	Shannahan			William E.	RRS 34	408	HNW 3	385	HNW 3	392	HNW 3	394
For Record only		Schells, (No Administration #1018)			Robert F.			HNW 2	24				
#9977	3/23/67	Shackelford,			William T., Jr.	RRS 34	520	HNW 7	326	HNW 7	339	HNW 7	354
#9975	4/18/67	Schamel,		Join		RRS 34	542	HNW 4	278	HNW 4	284	HNW 4	285
#10107	2/13/68	Shillinger		Mary Walburga		HNW 35	305	HNW 6	83	HNW 6	86	HNW 6	86
#10130	4/2/63	Shannahan		Kate E.		HNW 35	364	HNW 7	252	HNW 7	261	HNW 7	262
#10136	4/16/63	Shannahan	Eleanor			HNW 35	366	HNW 7	256	HNW 7	261	HNW 7	262
For Record Only	6/13/69	(No Administration #2026) Schall,	Evelyn Jane			HNW 35	366	HNW 7	653	HNW 7	653	HNW 7	659
#10791	3/6/73	Schiller,		Morgan B.		HNW 36	153	HNW 9	213				
#10823	6/4/73	Schaefer,	Floyd G.			HNW 23	728	HNW 23	744	HNW 23	744	HNW 23	746
#10914	1/374	Shillinger,	Francis G.			HNW 38	36	HNW 23	740	HNW 23	748	HNW 23	750
#11023	10/7/74	Sherwood,		Ida T.		HNW 33	93	HNW 23	627	HNW 23	647	HNW 23	648
#11059	2/3/75	Sheridan,		Ida Mae		HNW 38	264	HNW 22	348	HNW 22	351	HNW 22	351
#11095	4/10/75	Sherwood,	Howard W.			HNW 38	468	HNW 25	309	HNW 25	312	HNW 25	313
#11131	6/20/75	Sheffers (Small Estate)		Rebecca L.		HNW 38	551	HNW 24	195	HNW 24	196	HNW 24	197
#11250	5/7/76	Shemeld, (Small Estate)		William S.				CKD 27	113	CKD 27	117	CKD 27	118
#11253	5/19/76	Schimpff,	Harper L.					HNW 25	6				
#11294	10/7/76	Sheeler,	Adele C.					HNW 25	570				
#11343	2/7/77	Shaffer, Jr. (Sm. Est.)	Clarence Julian			HNW 39	296	CKD 28	448	CKD 28	455	CKD 28	456
#11447	9/28/77	Schall,		Margaret B.		HNW 39	407	CKD 28	83	CKD 28	88	CKD 28	88
#11652	12/21/78	Schillinger,		Katherine Lavinia				CKD 27	525				
#11707	4/19/79	Sherwood, (Sm. Est.)		Lillian E.		HNW 39	737	CKD 30	523	CKD 30	546	CKD 30	547



GENERAL INDEX - Register of Wills for Talbot County, Maryland

REG. U. S. PAT. OFFICE *Comptrol* County Indexes Since 1888 An Identifying Trade Mark

To locate names, open at SURNAME INITIAL TAB and refer to Sub-Index sheet for page reference.

COTTCO UNIVERSAL INDEX No. 1-4 Copyright 1933 A-122659

Initial Court Date	NAME OF DECEASED				WILLS		INVENTORIES		ADMINISTRATION ACCOUNT		DISTRIBUTION ACCOUNT	
	SURNAMES	GIVEN NAMES ABCDEFGH	GIVEN NAMES IJKLMNO	GIVEN NAMES PQRSTUWXYZ	Liber	Folio	Liber	Folio	Liber	Folio	Liber	Folio
#10139 4/23/68	Schultz			Thomas Irvin					HNW 7	579	HNW 7	579
#10336 10/21/69	Schnaitman			William	HNW 36	272	HNW 20	94	HNW 20	98	HNW 20	99
#10213 11/12/68	Schmidt,	Geoffrey Thaddeus					HNW 3	632	HNW 8	635	HNW 8	636
#10340 11/4/69	Schomborg,	Helen R. a/k/a Helen B.			HNW 36	279	HNW 10	299	HNW 10	308	HNW 10	309
#10489 12/23/70	Schwaniger, (Small Estate)		Walter R.						HNW 11	635		
#10514 2/13/71	Schutz, (Small Estate)	Cora B.							HNW 12	220		
#10573 3/6/71	Schwarten (Small Estate)	Bertha			HNW 37	199			HNW 13	343		
#10776 2/9/73	Schuyler,		John A.		HNW 37	624	HNW 20	448	HNW 20	452	HNW 20	452
#10812 4/16/73	Schlag,	Adolf E.			HNW 38	71	HNW 21	53	HNW 21	55	HNW 21	55
#10632 1/3/72	Shortall, II		William John						HNW 20	178	HNW 20	178
#10744 11/24/72	Shortall,	Grace E.			HNW 37	549	HNW 21	618	HNW 21	628	HNW 21	628
#11102 4/24/75	Shockley, (Small Estate)		Thomas F.						HNW 23	660		
#11195 1/21/76	Schwaninger,	Bertie M.			HNW 39	200			HNW 26	124	HNW 26	125
#11207 3/2/76	Schwaninger,		Mary Alice a/k/a M. Alice				CKD 27	45	CKD 27	51	CKD 27	51
#11318 12/15/76	Shortall, (Small Estate)		Thomas I.						CKD 27	183		
#11319 12/16/76	Shortall,		Philip Andrew				CKD 28	327	CKD 28	337	CKD 28	338
#11325 12/30/76	Schlotzhauer (Small Est)	Emma Catherine							CKD 27	579		
#11372 4/20/77	Shortall, (Small Estate)	Charles T., Sr.							CKD 28	53		
#11369 4/18/77	Shortall,	Agnes G.					CKD32	606	CKD32	621	CKD32	625
#11397 6/10/77	Shores, (Small Estate)	Harvey Adams					CKD32	607	CKD39	338		
#11552 4/21/78	Schnoor,		Richard		CKD 40	399	CKD 31	651	CKD 31	659		
#11553 4/24/78	Schwaninger,	Grace A.			CKD 40	400	CKD37	724	CKD37	740	CKD37	742
#11701 4/9/79	Schuck	Dorothy P.			CKD41	127	CKD37	214	CKD37	225	CKD37	230
#11397 6/10/77	Shores, (Small Est.)	Harvey Adams							CKD37	241		
									CKD39	338		

# GENERAL INDEX — Register of Wills for Talbot County, Maryland

COTCO UNIVERSAL INDEX No. 1-4  
Copyright 1932 A-122539

To locate names, open at SURNAME INITIAL TAB and refer to this Sub-Index sheet for page reference.

Made by The Cotts Index Company, Columbus, Ohio  
Sold by The Paul Company, Baltimore, Md.

YEAR	NAME OF DECEASED			WILLS		INVENTORIES		ADMINISTRATION ACCOUNT		DISTRIBUTION ACCOUNT			
	SURNAME	GIVEN NAMES	GIVEN NAMES	Liber	Folio	Liber	Folio	Liber	Folio	Liber	Folio		
		ABCDEFGHIJ	IJKLMNOP									PQRSTUVWXYZ	
#8530	1954	Seymour		Reila Martini	RRS 28	233	RRS 33	318	RRS 11	321	RRS 11	383	
#8482	1954	Sawell						RRS 33	53	RRS 33	50	RRS 11	230
#8541	1954	Seward		Milton E.	RRS 28	278	RRS 33	433	RRS 12	25	RRS 12	27	
#8621	1955	Simpson	Clara E.		RRS 29	28	RRS 34	313	RRS 12	175	RRS 12	176	
RECORD ONLY	1956	Sigman (No Adm. #557)	Ethel E. (joint taxable personal)	(joint taxable real)			RRS 34	426					
#8712	1956	Sewell		Roy O.	RRS 29	222	RRS 35	261	RRS 13	51	RRS 13	52	
#8736	1956	Sellers (Small Estate)		Mary May			RRS 37	89	RRS 13	423	RRS 13	424	
#8760	1957	Simondetti	Ernesto T.		RRS 29	328	RRS 35	354	RRS 13	144	RRS 13	208	
#8703	1957	Sinclair	Elmer N.				RRS 36	156	RRS 13	34	RRS 13	35	
#9024	1959	Sedgwick		William J.			RRS 38	68	RRS 14	368	RRS 14	368	
#9215	1961	Simpson	Elmer E.		RRS 31	446	RRS 41	445	RRS 16	395	RRS 16	396	
RECORD ONLY	1962	Sevier (No Adm. #757) (Joint Taxable)	Edna G.				RRS 40	314	RRS 15	571	RRS 15	572	
#9243	1962	Sinclair		Lowery Nadell			RRS 41	231	RRS 16	150	RRS 16	151	
#9503	1963	Sewell	Edith L.		RRS 32	507	RRS 41	572	RRS 16	480	RRS 16	481	
#9623	1964	Sirkin (Small Estate)	Estelle H.				RRS 41	575	RRS 17	99	RRS 17	99	
#9633	1964	Seymour		William S.	RRS 33	172	RRS 43	164	RRS 17	318	RRS 17	320	
FOR RECORD ONLY	1964	Sewell (Joint Taxable) (No Administration #873)		Rose D.			RRS 43	118	RRS 17	501			
#9669	1964	Sewell	Henrietta J.		RRS 33	289	RRS 44	157	RRS 17	501	RRS 17	501	
#9802	1965	Seta (Small Estate)		Vincent	RRS 34	37			RRS 17	492			
#9591	1965	Seymour	Charles W.				RRS 44	151	(CONTINUED BELOW)				
#9592	1965	Seymour		William Henry			RRS 44	153	(CONTINUED BELOW)				
# 9707	1965	Seymour	Clara Virginia				RRS 44	155	(CONTINUED BELOW)				

Initial Court Date FEBRUARY 1, 1966 - Except for the Wills record book, all references hereinafter entered are to the "Decedents Proceedings" record book, unless otherwise indicated.

#9591		Seymour (Brought Forward) Charles W.						RRS 1	63	RRS 1	63	
#9592		Seymour (Brought Forward)		William Henry				RRS 1	66	RRS 1	66	
#9707		Seymour (Brought Forward) Clara Virginia						RRS 1	69	RRS 1	69	
FOR RECORD ONLY	3/15/66	Single (No Administration #974)		Linwood				RRS 1	87			
#9851	4/26/66	Sewell		Thomas Sylvester			HNW 2	343	HNW 2	347	HNW 2	348
#9918	10/18/66	Sinclair	Howard T.		RRS 34	379	HNW 9	205	HNW 9	212	HNW 9	213
#10181	8/13/68	Segar		John	HNW 35	475	HNW 7	222	HNW 7	241	HNW 7	242
#10391	2/24/70	Sinclair	Angie Evelyn		HNW 36	377	HNW 11	354	HNW 11	356	HNW 11	356
#10429	6/26/70	Sirkin	Harry		HNW 36	492	HNW 13	417	HNW 13	420	HNW 13	420
#10393	2/27/70	Sinclair	Charles T.				HNW 11	517	HNW 11	519	HNW 11	519

# GENERAL INDEX - Register of Wills for Talbot County, Maryland

REG. U.S. PAT. OFFICE *ComCo* County Indexes Since 1888 An Identifying Trade Mark

To locate names, open at SURNAME INITIAL TAB and refer to Ball Sub-index sheet for page reference.

COTCO UNIVERSAL INDEX No. 1-4 Copyright 1933 A-122559

Initial Court Date	NAME OF DECEASED				WILLS		INVENTORIES		ADMINISTRATION ACCOUNT		DISTRIBUTION ACCOUNT	
	SURNAMES	GIVEN NAMES ABCDEFGH	GIVEN NAMES IJKLMNO	GIVEN NAMES PQRSTUWXYZ	Liber	Folio	Liber	Folio	Liber	Folio	Liber	Folio
#10372	1/20/70	Secrist,		Viola M.			HNW 11	535	HNW 11	540	HNW 11	541
#10566	7/1/72	Silverman,	Albert A.				HNW 15	246	HNW 15	250	HNW 15	252
#10671	4/4/72	Seymour,	Herbert M.				HNW 17	644	HNW 17	646	HNW 17	647
#10690	6/7/72	Seymour,	Annie A.				HNW 13	160	HNW 13	163	HNW 13	164
#10827	6/12/73	Sigman, (Small Estate)	Ethel E.			HNW 33	110		HNW 19	195		
#10856	3/9/73	Seenvert (Small Estate)		John			HNW 33	163		HNW 19	441	
#10927	1/24/74	Sievers,	Emma Elizabeth	William E.			HNW 33	230	HNW 21	562	HNW 21	567
#11060	2/5/75	Setta,	Emma E. a/k/a				HNW 38	553	HNW 25	292	HNW 25	294
#11099	4/22/75	Seymour,		William Samuel			HNW 39	26	HNW 25	163	HNW 25	167
#11288	9/16/76	Simpson,	Elizabeth F.				HNW 39	376	CKD 29	312	CKD 29	333
#11347	2/28/77	Simpson (Small Estate)		Mary Lola						CKD 29	324	CKD 29
#11512	2/24/78	Simpson (Small Estate)		Stanley B.						CKD 29	333	CKD 29
#11605	3/23/78	Secrist, Sr. (Small Est.)	Glenn B.							CKD 27	519	
#11666	1/24/79	Sewell,		Ira C.						CKD 30	188	
#11544	4/14/78	Simpson, (Small Est.)		Silas E.						CKD 31	195	
#11719	5/10/79	Sieder,	Abbie M.				CKD 41	5	CKD 35	548	CKD 35	552
										CKD 32	636	
							CKD 41	196	CKD 35	483	CKD 35	487

# GENERAL INDEX — Register of Wills for Talbot County, Maryland

COTCO UNIVERSAL INDEX No. 1-1  
Copyright 1957 A-122559

To locate names, open at SURNAME INITIAL TAB and refer to Buff Sub-Index sheet for page reference.

Made by The Cott Index Company, Columbus, Ohio  
Sold by The Paul Company, Baltimore, Md.

YEAR	NAME OF DECEASED				WILLS		INVENTORIES		ADMINISTRATION ACCOUNT		DISTRIBUTION ACCOUNT	
	SURNAMES	GIVEN NAMES ABCDEFGHIJ	GIVEN NAMES KLMNO	GIVEN NAMES PQRSTUVWXYZ	Liber	Folio	Liber	Folio	Liber	Folio	Liber	Folio
#8659	1956	Slaughter		James G.	-		RRS 34	433 438	RRS 12	323	RRS 12	325
RECORD ONLY	1957	Slaughter	Ellen T.	(No Adm. #605) (Joint Taxable Estate)			RRS 35	475				
#8826	1957	Slaughter	Howard T.		RRS 29	483	RRS 37	66	RRS 13	428	RRS 13	430
#8859	1958	Skinner		Lillian B. Roe.			RRS 36	326 330	RRS 14	91	RRS 14	91
#9215	1961	Slaughter (Small Estate)	Eugene Orem				RRS 41	455	RRS 15	149	RRS 15	149
#9485	1963	Slaughter	Edward Raymond.		RRS 32	464	RRS 41	457	RRS 16	475	RRS 16	476
#9434	1963	Slaughter		Nathan			RRS 42	101	RRS 16	418	RRS 16	418
#9655	1964	Slaughter		Lillian E. (a/k/a Elizabeth Lucinda/	RRS 33	244	RRS 43	258 261	RRS 17	390	RRS 17	391
FEBRUARY 1, 1966 - Except for the Wills record book, all references hereinafter entered are to the												
Initial Court Date "Decedents Proceedings" record book, unless otherwise indicated.												
#9857	5/3/66	Slaughter		Myrtle L.	RRS 34	172	HNW 2	104 120	HNW 2	124	HNW	126
#10161	6/25/68	Skinner	Ann Banning				HNW 7	391	HNW 7	394	HNW 7	394
#10536	4/26/71	Sloane, (Non-Resident Estate)		John E.	HNW 37	391	HNW 15	97				
#10641	1/19/72	Slaughter,		William T.			HNW 17	129	HNW 17	132	HNW 17	132
#10761	1/17/73	Slaughter,		Margie			HNW 20	160	HNW 20	162	HNW 20	163
#10753	12/26/72	Slaughter,		Lorraine C.			HNW 20	366	HNW 20	363	HNW 20	369
#10898	11/27/74	Slaughter,		Robert			HNW 21	471	HNW 21	473	HNW 21	473
#11157	3/27/75	Slaughter,	Ethel G.		HNW 39	130	CKD 27	362 718	CKD 27	381	CKD 27	383
#11677	2/28/79	Skipper,		Nettie E.			CKD34	720	CKD34	726	CKD34	727
#11680	3/7/79	Slaughter,	Ernestine W.		CKD41	69	CKD34	683	CKD34	695	CKD34	696
#11737	5/28/79	Slaughter, (Small Estate)	Harry D.		CKD41	216			CKD34	1		





# GENERAL INDEX - Register of Wills for Talbot County, Maryland

COTTO UNIVERSAL INDEX No. 1-4  
Copyright 1947 A-122639

To locate names, open at SURNAME INITIAL TAB and refer to Buff Sub-index sheet for page reference.

Made by The Cott Index Company, Columbus, Ohio  
Sold by The Paul Company, Baltimore, Md.

YEAR	NAME OF DECEASED			WILLS		INVENTORIES		ADMINISTRATION ACCOUNT		DISTRIBUTION ACCOUNT	
	SURNAME	GIVEN NAMES	GIVEN NAMES	Liber	Folio	Liber	Folio	Liber	Folio	Liber	Folio
		ABCDEFGHIJ	KLMNO								
#8292	1954	Smith	Elizabeth Symington	JLS 27	275	RRS 31	287	RRS 31	291	RRS	RRS
#8374	1954	Smith	Carrie B.	JLS 27	379	RRS 31	479	RRS 11	293	RRS 11	293
#8504	1954	Smathers	John Wesley			RRS 33	105	RRS 11	317	RRS 11	317
#8585	1954	Smith	T. Harris	RRS 23	399	RRS 34	99	RRS 12	85	RRS 12	85
#8656	1955	Smith (Small Estate)	Lillian Harrison					RRS 12	163		
#8741	1957	Smith	Lelia G.			RRS 36	137	RRS 13	36	RRS 13	36
#8742	1957	Smith	Elizabeth			RRS 39	276	RRS 13	37	RRS 13	37
#8824	1957	Smith	Levin	RRS 29	481	RRS 36	279	RRS 13	238	RRS 13	238
#9070	1959	Smith	Florence S.			RRS 38	326	RRS 14	476	RRS 14	478
#9110	1960	Small	Edgar P.	RRS 31	180	RRS 39	121	RRS 39	119	RRS 16	87
#9143	1960	Smith	Thomas T.	RRS 31	278	RRS 39	148	RRS 15	281	RRS 15	284
#9211	1960	Snow	Murray Dean	RRS 31	424	RRS 39	494	RRS 39	497	RRS 15	504
#9235	1961	Smith	A. Kathryn	RRS 31	469	RRS 40	463	RRS 39	500	RRS 15	442
#9229	1961	Smith (Small Estate)	M. Gladys			RRS 39	505	RRS 15	442	RRS 15	443
#9211	1961	Snow (Duplicate-See Above)	Murray Dean			RRS 39	494	RRS 15	230		
#9322	1962	Smith (Small Estate)	Paul B.			RRS 39	497	RRS 16	55	RRS 17	88
#9516	1963	Smith	William G.	RRS 32	530	RRS 42	23	RRS 17	469	RRS 17	90
#9558	1963	Smith	J. Elwood	RRS 33	13	RRS 42	343	RRS 17	86	RRS 17	87
						RRS 42	347				
FEBRUARY 1, 1966 - Except for the Wills record book, all references hereinafter entered are to the											
Initial Court Date "Decedents Proceedings" record book, unless otherwise indicated.											
ONLY FOR RECORD /	-	Smith, (No Administration #991)	Oscar T., Jr.	RRS 34	198						
FOR RECORD ONLY		Snyder, (No Administration #993)	Robert G.			RRS 1	322				
#9981	4/4/67	Smith	Estelle L.	RRS 34	536	HNW 5	379	HNW 5	386	HNW 5	386
#8292		Smith	Elizabeth Symington (Brought Forward From Above)			HNW 6	432	HNW 2	603	HNW 2	604
#10040	8/14/67	Smith	R. Templeton	HNW 35	83	HNW 6	437	HNW 6	443	HNW 6	444
#10127	3/26/68	Smith	Edith H.			HNW 6	440	HNW 6	443	HNW 6	415
For Record) Only	3/26/69	Smith (No Administration #2021)	John A.			HNW 6	264	HNW 6	269	HNW 6	269
#10270	4/22/69	Smith, Jr. (Small Estate)	John E.			HNW 7	357				
#10234	1/21/69	Smith	John L.			HNW 7	423				
#10316	8/26/69	Smith	Leah Harrington			HNW 8	375	HNW 8	378	HNW 8	378
#10319	9/9/69	Smink (Original Under #8407)	Lillian	HNW 36	216	HNW 11	642	HNW 11	654	HNW 11	655
#10254	3/11/69	Smith	Mattie E.			HNW 11	647	HNW 11	654	HNW 11	655
#10432	7/13/70	Smith, (Small Estate)	James W.			HNW 9	240	HNW 9	240		
#10590	9/22/71	Snedaker,	John Richards			HNW 10	123	HNW 10	124	HNW 10	124
						HNW 11	31				
				HNW 37	271	HNW 16	188	HNW 16	193	HNW 16	194

# GENERAL INDEX — Register of Wills for Talbot County, Maryland

REG. U.S. PAT. OFFICE *ComCo* County Indexes Since 1888  
An Identifying Trade Mark

To locate names, open at SURNAME INITIAL TAB and refer to Buff Sub-Index sheet for page reference.

COTTCO UNIVERSAL INDEX No. 1-4  
Copyright 1933 A-122559

Initial CofE Date	NAME OF DECEASED			WILLS		INVENTORIES		ADMINISTRATION ACCOUNT		DISTRIBUTION ACCOUNT		
	SURNAMES	GIVEN NAMES ABCDEFGH	GIVEN NAMES IJKLMNO	GIVEN NAMES PQRSTUVWXYZ	Liber	Folio	Liber	Folio	Liber	Folio	Liber	Folio
#10668	3/29/72	Smith (Small Estate)		Watson E.	HNW	37 414			HNW	15 239		
#10917	1/7/74	Smith, (Small Estate)		Frank Jewell					HNW	20 500		
#10918	1/7/74	Smithson, (Small Estate)		Charles F.	HNW	33 271			HNW	20 502		
#10962	3/22/74	Smith (Small Estate)		Dewey Walker					HNW	21 139		
#11009	9/3/74	Smith, Jr.		Bernard W.	HNW	38 436	CKD 27 417	CKD 27 419	CKD 27 420			
#11051	12/16/74	Smith		Elmer T.	HNW	33 522	CKD38 442	CKD38 452	CKD38 453			
#11203	2/20/76	Smith,		Mabel Francis	HNW	39 228	CKD 27 620	CKD 27 623	CKD34 797 CKD 27 624			
#11240	4/26/76	Smith,		Bessie M.			CKD41 396	CKD41 398	CKD41 398			
#11231	4/14/76	Smith, (Small Estate)		Ann L.					HNW 25 452			
	9/30/76	(No Administration #5029 Only) Snowden, (For Record/		Charlotte C.			HNW 26 503					
#11320	12/16/76	Smith,		Carl Theodore	HNW	39 449	CKD 31 266	CKD 31 277	CKD 31 274 CKD 31 275 CKD 31 277			
#11451	10/13/77	Smith (Small Estate)		Carrie Mae					CKD 29 161			
#11635	10/27/78	Smith, (Small Estate)		Vivienne K.					CKD 31 449			
#11699	4/6/79	Smith,		Carroll D., Jr.	CKD41	121	CKD43 269	CKD43 285	CKD43 277 CKD43 287	CKD43 278 CKD43 287		
#11721	5/14/79	Smith, (Small Estate)		Priscilla V.	CKD41	199			CKD35 488			
#11744	6/12/79	Smith,		Russell F.	CKD	41 234	CKD35 473	CKD35 475	CKD35 475	CKD35 475		

# GENERAL INDEX — Register of Wills for Talbot County, Maryland

COTTCO UNIVERSAL INDEX No. 1-4  
Copyright 1957 A-122559

To locate names, open at SURNAME INITIAL TAB and refer to Buff Sub-index sheet for page reference.

Made by The Cott Index Company, Columbus, Ohio  
Sold by The Paul Company, Baltimore, Md.

FOR RECORD ONLY

YEAR	NAME OF DECEASED				WILLS		INVENTORIES		ADMINISTRATION ACCOUNT		DISTRIBUTION ACCOUNT	
	SURNAMES	GIVEN NAMES ABCDEFGHIJ	GIVEN NAMES JKLMNO	GIVEN NAMES PQRSTUVWXYZ	Liber	Folio	Liber	Folio	Liber	Folio	Liber	Folio
1965	Somers (NSA)	Calwood S.	(No Administration #955)				RRS 44	179				
Initial Court Date	FEBRUARY 1, 1966 - Except for the Wills record book, all references hereinafter entered are to the "Decedents Proceedings" record book, unless otherwise indicated.											
#11075	3/6/75	Soulsby, (Small Estate)	Joseph Sewell						HNW 23	322		
#11471	12/6/77	Solomon,	Sidney				CKD 31	35	CKD 31	42	CKD 31	44

## GENERAL INDEX — Register of Wills for Talbot County, Maryland

REG. U. S. PAT. OFFICE *Summit* County Indexes Since 1888 An Identifying Trade Mark

To locate names, open at SURNAME INITIAL TAB and refer to Buff Sub-Index sheet for page reference.

COTTCO UNIVERSAL INDEX No. 1-4  
Copyright 1933 A-122659

Initial  
Court  
Date

## NAME OF DECEASED

SURNAME

GIVEN NAMES  
ABCDEFGHIGIVEN NAMES  
JKLMNOPGIVEN NAMES  
QRSTUVWXYZ

WILLS

Liber

Folio

INVENTORIES

Liber

Folio

ADMINISTRATION  
ACCOUNT

Liber

Folio

DISTRIBUTION  
ACCOUNT

Liber

Folio



GENERAL INDEX — Register of Wills for Talbot County, Maryland

REG. U.S. PAT. OFFICE *Chambers* County Indexes Since 1888 An Identifying Trade Mark

To locate names, open at SURNAME INITIAL TAB and refer to Buff Sub-Index sheet for page reference.

COTTCO UNIVERSAL INDEX No. 1-4 Copyright 1933 A-122559

Initial  
Cover  
Date

NAME OF DECEASED

WILLS

INVENTORIES

ADMINISTRATION ACCOUNT

DISTRIBUTION ACCOUNT

SURNAMES

GIVEN NAMES  
ABCDEFGHIH

GIVEN NAMES  
IJKLMNO

GIVEN NAMES  
PQRSTUVWXYZ

Liber Folio

Liber Folio

Liber Folio

Liber Folio

GENERAL INDEX - Register of Wills for Talbot County, Maryland

COTTGO UNIVERSAL INDEX No. 1-1  
Copyright 1937 A-122553

To locate names, open at SURNAME INITIAL TAB and refer to Buff Sub-Index sheet for page reference.

Made by The Cott Index Company, Columbus, Ohio  
Sold by The Paul Company, Baltimore, Md.

Table with columns: YEAR, NAME OF DECEASED (SURNAMES, GIVEN NAMES ABCDEFGH, GIVEN NAMES IJKLMNO, GIVEN NAMES PQRSTUWXYZ), WILLS (Liber, Folio), INVENTORIES (Liber, Folio), ADMINISTRATION ACCOUNT (Liber, Folio), DISTRIBUTION ACCOUNT (Liber, Folio). Rows include #8534, #8479, #7597, #5526, #8637, #8644, #8664, #8672, #8630, #8770, #8870, #8931, #8998, #9057, #9072, #9193, #9209, #9319, #9377, #9457, #9428, #9593, #9600, #9734.

FEBRUARY 1, 1966 - Except for the Wills record book, all references hereinafter entered are to the

"Decedents Proceedings" record book, unless otherwise indicated.

Table with columns: Initial Court Date, NAME OF DECEASED, WILLS, INVENTORIES, ADMINISTRATION ACCOUNT, DISTRIBUTION ACCOUNT. Rows include #9847, #9895, #9917, #9922, #9949.

(CONTINUED ON PAGE 22)



GENERAL INDEX - Register of Wills for Talbot County, Maryland

REC. & PAT. OFFICE County Indexes Since 1888 An Identifying Trade Mark

To locate names, open at SURNAME INITIAL TAB and refer to Ball Sub-index sheet for page reference.

COTTCO UNIVERSAL INDEX No. 1-4 Copyright 1933 A-122559

Table with columns: Initial Court Date, NAME OF DECEASED (SURNAME, GIVEN NAMES), WILLS (Liber, Folio), INVENTORIES (Liber, Folio), ADMINISTRATION ACCOUNT (Liber, Folio), DISTRIBUTION ACCOUNT (Liber, Folio). Rows include entries for Steilkie, Stewart, Stephens, etc.

(CONTINUE ON PAGE 22-A)

# GENERAL INDEX — Register of Wills for Talbot County, Maryland

COTCO UNIVERSAL INDEX No. 1-4  
Copyright 1937 A-122539

To locate names, open at SURNAME INITIAL TAB and refer to Bu# Sub-index sheet for page reference.

Made by The Cott Index Company, Columbus, Ohio  
Sold by The Paul Company, Baltimore, Md.

FOLIO "S"	YEAR	NAME OF DECEASED				WILLS		INVENTORIES		ADMINISTRATION ACCOUNT		DISTRIBUTION ACCOUNT	
		SURNAMES	GIVEN NAMES ABCDEFGHIJ	GIVEN NAMES JKLMNO	GIVEN NAMES PQRSTUVWXYZ	Liber	Folio	Liber	Folio	Liber	Folio	Liber	Folio
#11193	1/14/76	Stewart (Small Estate)	Ellen Agnes								HNW 25 198		
#11295	10/11/76	Stewart,	Amanda			HNW 39 408		CKD 27 634		CKD 27 649	CKD 27 652		
#11307	11/23/76	Stahlhut,	Carl W.					CKD 28 414					
#11346	2/28/77	Sterling, (Small Estate)	Charles William			HNW 26 437		CKD 28 417		CKD 28 419	CKD 28 420		
#11440	9/13/77	Stevenson,		Thomas Theodore						CKD 27 515			
#11456	10/25/77	Stants,	Emily					CKD 41 782		CKD 41 789	CKD 42 3		
#11491	1/9/78	Stifel,		Ruth B.		CKD 40 14		CKD 33 46		CKD 33 57	CKD 33 57		
#11507	2/10/78	Stevens,		William Charles		CKD 40 97		CKD 32 260		CKD 32 309	CKD 32 310		
#11528	3/27/78	Steele,		Maria Carter				CKD 32 94		CKD 32 95	CKD 32 95		
#11535	3/30/78	Stein,	Gerald M.			CKD 40 263		CKD 32 85		CKD 32 97	CKD 32 98		
#11620	10/3/78	Stanley, (Small Est.)	Clara E.					CKD 40 343		CKD 40 333	CKD 40 335	CKD 40 335	
#11663	1/18/79	Stewart, (Small Est.)	Annie Elliott			CKD 40 356		CKD 33 308		CKD 33 324	CKD 33 328		
#11658	1/8/79	Stewart		Louise Gunn		CKD 40 575				CKD 31 727			
										CKD 32 566			
										CKD 40 258	CKD 40 260		
						CKD 40 707		CKD 40 241		CKD 40 264	CKD 40 266		



# GENERAL INDEX - Register of Wills for Talbot County, Maryland

COTCO UNIVERSAL INDEX No. 1-4  
Copyright 1952 A-122559

To locate names, open at SURNAME INITIAL TAB and refer to Buff Sub-Index sheet for page reference.

Made by The Cott Index Company, Columbus, Ohio  
Sold by The Paul Company, Baltimore, Md.

YEAR	NAME OF DECEASED				WILLS		INVENTORIES		ADMINISTRATION ACCOUNT		DISTRIBUTION ACCOUNT	
	SURNAMES	GIVEN NAMES ABCDEFGHIJ	GIVEN NAMES KLMNO	GIVEN NAMES PQRSTUVWXYZ	Liber	Folio	Liber	Folio	Liber	Folio	Liber	Folio
#8606	1955	Stradley	Anna M.		RRS 28	456	RRS 34	108 111	RRS 12	142	RRS 12	143
#9061	1959	Sturgeon		Laura Frost	RRS 31	62	RRS 38	346	RRS 14	451	RRS 14	451
#9107	1960	Streets	Howard B.				RRS 39	10	RRS 15	20	RRS 15	21
#9391	1962	Straughn (Small Estate)		Lester					RRS 16	63		
#9437	1963	Storch	Donald W.		RRS 32	377	RRS 42	80	RRS 16	399	RRS 16	400
RECORD ONLY	1964	Stone (Motor Vehicle)	(No Adm. #854)	Frank Ernest, Sr.			RRS 41	350				
For Record Only	1965	Storch (Joint Taxable)	(No Administration #915)	Mary C.			RRS 42	301				
							RRS 43	563				
FEBRUARY 1, 1966 - Except for the Wills record book, all references hereinafter entered are to the												
Initial Court Date "Decedents Proceedings" record book, unless otherwise indicated.												
#9838	3/22/66	Strong	Clarence Theodore				HNW 2	352				
#8606		Stradley	Anna H. (brought forward)				HNW 2	354	HNW 2	360	HNW 2	360
#10198	10/3/63	Stoker (Small Estate)		John R.	HNW 35	529			HNW 7	30		
#10783	2/27/73	Stoll, (Small Estate)	Ernest John						HNW 13	396		
#11098	4/18/75	Straughn,		Mary V.	HNW 39	23	HNW 25	733	HNW 25	743	HNW 25	744
#11227	4/6/76	Stromberg	Emily C.		HNW 39	254	HNW 26	484	HNW 26	488	HNW 26	488
#11243	5/3/76	Streeton,	Anne Bartlett		HNW 39	272	CKD 28	345	CKD 28	355	CKD 28	356
#11332	1/17/77	Stoops,		Percy C.	HNW 39	470	CKD 33	777	CKD 33	788	CKD 33	789
#11675	2/27/79	Stone,		Louise S.	CKD 41	42	CKD 36	613	CKD 36	623	CKD 36	624











# GENERAL INDEX - Register of Wills for Talbot County, Maryland

REG. U.S. PAT. OFFICE *Counties* County Indexes Since 1800  
An Identifying Trade Mark

To locate names, open at SURNAME INITIAL TAB and refer to Buff Sub-index sheet for page reference.

COTTCO UNIVERSAL INDEX No. 1-4  
Copyright 1933 A-122559

Initial Cover Date	NAME OF DECEASED				WILLS		INVENTORIES		ADMINISTRATION ACCOUNT		DISTRIBUTION ACCOUNT	
	SURNAMES	GIVEN NAMES ABCDEFGH	GIVEN NAMES IJKLMNO	GIVEN NAMES PQRSTUVWXYZ	Liber	Folio	Liber	Folio	Liber	Folio	Liber	Folio
#11573 5/25/78	Taylor,	G. Dawson			CKD 40	444	CKD 32	74	CKD 32	77	CKD 32	78
#11634 10/27/78	Tapager,	Alonzo L.			CKD 40	636	CKD33	661	CKD33	665	CKD33	665

# GENERAL INDEX — Register of Wills for Talbot County, Maryland

COTCO UNIVERSAL INDEX No. 1-4  
Copyright 1937 A-122653

To locate names, open at SURNAME INITIAL TAB and refer to Buff Sub-index sheet for page reference.

Made by The Cott Index Company, Columbus, Ohio  
Sold by The Paul Company, Baltimore, Md.

YEAR	NAME OF DECEASED			WILLS		INVENTORIES		ADMINISTRATION ACCOUNT		DISTRIBUTION ACCOUNT		
	SURNAMES	GIVEN NAMES ABCDEFGHIJ	GIVEN NAMES KLMNO	GIVEN NAMES PQRSTUVWXYZ	Liber	Folio	Liber	Folio	Liber	Folio	Liber	Folio
#6681	1954	Tilghman			JAS 23	151	RRS 33	438 478 227	RRS 12	8	JDS 6	128
#8685	1956	Tiedemann		Tudor H. A.	RRS 29	161	RRS 35	230	RRS 13	84	RRS 13	86
#9288	1961	Tilghman		Harrison	RRS 32	73	RRS 41	59	RRS 16	40	RRS 17	6
#9351	1962	Tilghman		Mildred Fortson	RRS 40	555	RRS 41	83	RRS 16	575	RRS 16	578
					RRS 41	84	RRS 41	91	RRS 17	378	RRS 17	381
							RRS 43	624	(CONTINUED BELOW)			

FEBRUARY 1, 1966 - Except for the Wills record book, all references hereinafter entered are to the

Initial Court Date "Decedents Proceedings" record book, unless otherwise indicated.

#9351		Tilghman (Brought Forward)		Mildred Fortson					RRS 1	10	RRS 1	11
#10131	4/2/63	Timmons,		Manolia V.	HNW 35	359	HNW 7	294	HNW 7	305	HNW 7	306
#10642	1/24/72	Tilghman,		Agnes O. a/k/a Agnes B.O.	HNW 37	353	CKD 29	409	CKD 29	452	CKD 29	453
#10759	1/15/73	Tilghman, (Smallstate)		Raymond E.					HNW 13	97		
#11275	8/9/76	Tibbitt,		Samuel H.			CKD27	703	CKD27	708	CKD27	709



# GENERAL INDEX — Register of Wills for Talbot County, Maryland

COTICO UNIVERSAL INDEX No. 1-4  
Copyright 1937 A-122569

To locate names, open at SURNAME INITIAL TAB and refer  
to this Sub-Index sheet for page reference.

Made by The Cott Index Company, Columbus, Ohio  
Sold by The Paul Company, Baltimore, Md.

Initial Court Date	NAME OF DECEASED				WILLS		INVENTORIES		ADMINISTRATION ACCOUNT		DISTRIBUTION ACCOUNT	
	SURNAMES	GIVEN NAMES A B C D E F G H	GIVEN NAMES I J K L M N O	GIVEN NAMES P Q R S T U V W X Y Z	Liber	Folio	Liber	Folio	Liber	Folio	Liber	Folio
#10381	2/4/70	Tennant (Small Estate)	Fredelia W.		HNW	36 365			HNW	9 647		
#10518	2/24/71	Tennant		Ralph W.	HNW	37 65	HNW	13 203			HNW	13 211
#11441	9/13/77	Tinker,		Townsend	HNW	39 731	CKD	30 328	CKD	30 334	CKD	30 335

# GENERAL INDEX — Register of Wills for Talbot County, Maryland

REG. U.S. PAT. OFFICE *Chambers* County Indexes Since 1888 An Identifying Trade Mark

To locate names, open at SURNAME INITIAL TAB and refer to Buff Sub-Index sheet for page reference.

COTTCO UNIVERSAL INDEX No. 1-4  
Copyright 1933 A-122669

Initial  
Court  
Date

### NAME OF DECEASED

SURNAMES

GIVEN NAMES  
ABCDEFGHIJ

GIVEN NAMES  
KLMNO

GIVEN NAMES  
PQRSTUVWXYZ

WILLS

Liber Folio

INVENTORIES

Liber Folio

ADMINISTRATION  
ACCOUNT

Liber Folio

DISTRIBUTION  
ACCOUNT

Liber Folio

# GENERAL INDEX - Register of Wills for Talbot County, Maryland

COTCO UNIVERSAL INDEX No. 1-1  
Copyright 1982 A-122559

To locate names, open at SURNAME INITIAL TAB and refer to Buff Sub-Index sheet for page reference.

Made by The Cott Index Company, Columbus, Ohio  
Sold by The Paul Company, Baltimore, Md.

YEAR	NAME OF DECEASED				WILLS		INVENTORIES		ADMINISTRATION ACCOUNT		DISTRIBUTION ACCOUNT	
	SURNAMES	GIVEN NAMES ABCDEFGHIJ	GIVEN NAMES JKLMNO	GIVEN NAMES PQRSTUVWXYZ	Liber	Folio	Liber	Folio	Liber	Folio	Liber	Folio
#8494	1954	Thomas	Charles Franklin					RRS 33 96	RRS 21 298	RRS 21 299		
#8590	1954	Thomas		Randall	RRS 28 406		RRS 34 276		RRS 12 135		RRS 12 135	
RECORD ONLY	1956	Thume (No Adm. #579) (JOINT TAXABLE)	Alyse H.					RRS 35 235				
#8755	1957	Thomas		Robert				RRS 35 463	RRS 13 18		RRS 13 19	
#8798	1957	Thomas	Charles H.		RRS 29 375		RRS 38 469		RRS 14 369		RRS 14 369	
#8821	1957	Thompson		John B.				RRS 37 340 RRS 37 133			RRS 13 463	RRS 13 463
#8868	1958	Thomas	Clara O.					RRS 36 163	RRS 13 463		RRS 13 463	
RECORD ONLY	1959	Thompson (No Adm. #648) (Motor Vehicle)		Robert J.				RRS 37 103	RRS 15 55		RRS 15 55	
#8978	1959	Thomson	Edgar S.		RRS 30 318		RRS 37 345		RRS 14 308		RRS 14 308	
#9010	1959	Thomas		Sarah E.				RRS 37 482 RRS 37 479	RRS 15 333		RRS 15 334	
#8922	1959	Thomas	Harvey S.					RRS 38 348	RRS 15 165		RRS 15 165	
RECORD ONLY	1961	Thomas (No Adm. #718) (Motor Vehicle)	Carolyn		RRS 32 282		RRS 39 406 RRS 41 153		RRS 16 186		RRS 16 188	
#9383	1962	Thom,		William Frederick				RRS 41 156 RRS 42 335	RRS 16 590		RRS 17 7	
#9486	1963	Thomas	Archie M.		RRS 32 466							
RECORD ONLY	1964	Thamert (No Adm. #849)		Mary C.				RRS 42 287				
#9748	1965	Thomas (Small Estate)		Sam					RRS 17 363			
FEBRUARY 1, 1966 - Except for the Wills record book, all references hereinafter entered are to the												
Initial Court Date	"Decedents Proceedings" record book, unless otherwise indicated.											
#9794		Thistlewood,		Paul F.					HNW 2 288		HNW 2 288	
#10053	10/3/67	Thomas	Frederic C.		HNW 35 117		HNW 10 46 HNW 10 50		HNW 10 83 HNW 10 95 HNW 10 72 HNW 10 73		HNW 10 67 HNW 10 98 HNW 10 74 HNW 10 75	
#10115	3/5/68	Thomas		William J.	HNW 35 335		HNW 6 73		HNW 6 76		HNW 6 76	
#10134	4/2/63	Thomas (Small Estate)		Lafayette					HNW 4 633			
#10232	1/21/69	Thomas	Anna Carey		HNW 36 1		HNW 9 161 HNW 9 163		HNW 9 171		HNW 9 172	
#10297	7/1/69	Thompson,	Gough W.		HNW 36 163		HNW 10 398 HNW 10 405		HNW 10 407		HNW 10 409	
#10304	7/15/69	Thompson,	Caroline E.		HNW 36 189		HNW 12 448 HNW 12 450		HNW 12 452		HNW 12 452	
#10352	12/2/69	Thomas (Small Estate)	Carl Strohm						HNW 11 348			
#10523	3/16/71	Thomas,	James Albert		HNW 37 74				HNW 24 611		HNW 24 611 (letter, no assets)	
#10557	6/15/71	Thomas,	Edward W.		HNW 37 139		HNW 14 385		HNW 14 387		HNW 14 387	
#10772	1/5/73	Thomas, (Small Estate)		Margaret S.					HNW 13 195			
#10781	2/23/73	Thomas (Small Estate)	George William		HNW 38 7				HNW 13 394			
#10911	12/28/73	Thomas,	Bessie		HNW 38 260		HNW 24 310		HNW 24 311		HNW 24 312	
#11177	11/13/75	Thompson,	Harry C.		HNW 39 173		HNW 25 515		HNW 25 520		HNW 25 521	
#11255	5/28/76	Thomas,		William U.				CKD 29 134	CKD 29 142		CKD 29 143	
#11438	8/29/77	Thompson, (Small Estate)		Wayne D.					CKD 29 77			



# GENERAL INDEX — Register of Wills for Talbot County, Maryland

COTCO UNIVERSAL INDEX No. 1-1  
Copyright 1957 A-122659

To locate names, open at SURNAME INITIAL TAB and refer to Buff Sub-Index sheet for page reference.

Made by The Cott Index Company, Columbus, Ohio  
Sold by The Paul Company, Baltimore, Md.

	YEAR	NAME OF DECEASED			WILLS		INVENTORIES		ADMINISTRATION ACCOUNT		DISTRIBUTION ACCOUNT		
		SURNAMES	GIVEN NAMES ABCDEFGHIJ	GIVEN NAMES KLMNO	GIVEN NAMES PQRSTUVWXYZ	Liber	Folio	Liber	Folio	Liber	Folio	Liber	Folio
RECORD ONLY	1954	Todd	(No Adm. #503) <i>(Joint Taxable Estate)</i>		<i>Priscilla</i>			Q 2433	367				
#8663	1956	Towers	Alga McQuay					RRS 34	395	RRS 12	277	RRS 12	278
#8817	1957	Todd (Small Estate)	Bennett							RRS 13	20		
#8867	1958	Towers		James Madison				RRS 36	428	RRS 14	360	RRS 14	361
#8965	1958	Townsend	Horace					RRS 38	73	RRS 14	362	RRS 14	363
RECORD ONLY	1960	Todd	(No Adm. #696) <i>(Joint Taxable Estate)</i>	Lois A.				RRS 30	262				
#9221	1961	Todd		James E.				RRS 38	441				
#9293	1961	Townsend (Small Estate)		Louis Henry				RRS 40	262	RRS 15	389	RRS 15	389
RECORD ONLY	1962	Todd	(No Adm. #784)	Albert C.				RRS 40	263	RRS 15	389	RRS 15	389
#9206	1962	Townsend		Samuel Galen						RRS 15	388		
#9356	1962	Todd		Isaac M.						RRS 16	29	RRS 16	29
#9532	1963	Toft (Small Estate)		James Edward						RRS 16	129	RRS 16	130
RECORD ONLY	1965	Toms	(No Adm. #938) <i>(Motor Vehicle)</i>	John Stanley				RRS 32	559	RRS 17	60	RRS 16	417
								RRS 44	83				

FEBRUARY 1, 1966 - Except for the Wills record book, all references hereinafter entered are to the "Decedents Proceedings" record book, unless otherwise indicated.

ONLY FOR RECORD/	Initial Court Date												
	8/9/66	Townsend	(No Administration #998)	William T., Jr.				RRS 1	396				
#9911	9/27/66	Townsend	(Small Estate)	Charles Dwight				RRS 34	359	RRS 1	498		
#10009	6/27/67	Towers	(Small Estate)	Preston B.						HNW 4	25		
#10277	5/13/69	Toms		Hildred Sewell (a/k/a Hildred V.)				HNW 10	623	HNW 10	656	HNW 10	658
#9683	9/9/69	Toro		Myrtle J.				HNW 36	113	HNW 10	641	HNW 10	654
#10323	9/30/69	Todd		Ollie D.				HNW 10	197	HNW 10	226	HNW 10	227
#10464	9/23/70	Towers,		Webster H.				HNW 36	219	HNW 10	197	HNW 10	222
#10649	2/4/72	Townsend,	Elsie M.					HNW 36	228	HNW 10	131	HNW 10	133
#10670	3/30/72	Towers, (Small Estate)		Robert N.				HNW 36	228	HNW 10	133	HNW 10	133
#10764	1/13/73	Townsend,		Mary Flory a/k/a M. Kathryn				HNW 36	576	HNW 14	450	HNW 14	452
#10873	10/5/73	Tobin,	Marguerite					HNW 37	372	HNW 17	137	HNW 17	143
#11394	6/1/77	Tobin,		Theo. A.				HNW 37	372	HNW 17	137	HNW 17	143
#11420	7/26/77	Townsend,	Erma M.					HNW 37	372	HNW 17	137	HNW 17	143
#11608	8/29/78	Towers, (Small Estate)	Edward H.					HNW 37	372	HNW 17	137	HNW 17	143
#11631	10/25/78	Todd,	C. Orlan					HNW 37	372	HNW 17	137	HNW 17	143
#11696	4/5/79	Townsend,	Anne M.					HNW 37	372	HNW 17	137	HNW 17	143
#11711	4/26/79	Todd (non resident)		Ruth P.				HNW 37	372	HNW 17	137	HNW 17	143





# GENERAL INDEX — Register of Wills for Talbot County, Maryland

COTCO UNIVERSAL INDEX No. 1-1  
Copyright 1932 A-12259

To locate names, open at SURNAME INITIAL TAB and refer to Bu# Sub-index sheet for page reference.

Made by The Cott Index Company, Columbus, Ohio  
Sold by The Paul Company, Baltimore, Md.

YEAR	NAME OF DECEASED			WILLS		INVENTORIES		ADMINISTRATION ACCOUNT		DISTRIBUTION ACCOUNT		
	SURNAMES	GIVEN NAMES ABCDEFGHIJ	GIVEN NAMES KLMNOP	GIVEN NAMES PQRSTUVWXYZ	Liber	Folio	Liber	Folio	Liber	Folio	Liber	Folio
#8529	1954	<i>Trippe (Small Estate)</i>		<i>Rothman</i>				228	11	254	11	254
#8483	1954	<i>Travers</i>		<i>James T.</i>			RRS 33 112		RRS 33 114	22.11. 37	RRS 11 306	
#8582	1954	<i>Trippe</i>		<i>Julian</i>	RRS 28	350	RRS 35	107	RRS 12	290	RRS 12	291
#8841	1957	<i>Trader (Small Estate)</i>		<i>John Wilbur</i>					RRS 13	98		
#8936	1958	<i>Trail</i>		<i>Oscar</i>	RRS 30	215	RRS 37	107	RRS 14	328	RRS 14	329
RECORD ONLY	1959	<i>Trice (Joint Taxable)</i>	Annie S.				RRS 37	387	RRS 37	389		
#9058	1959	<i>Trelease</i>	Frank J.		RRS 31	52	RRS 38	296	RRS 14	448	RRS 14	450
#9286	1961	<i>Truitt (For record only)</i>		<i>John Hamilton</i>			RRS 40	228		(Motor Vehicle)		
#9286	1962	<i>Truitt</i>		<i>John H.</i>					RRS 16	53		
FOR RECORD ONLY #9479	1963	<i>Tropea (Joint Taxable)</i>	Frida E. (Small Estate #9479)				RRS 41	390	RRS 16	232		
ONLY	1964	<i>Trippe (No Administration #883)</i>		<i>Mary Leonard</i>	RRS 33	213						
FOR RECORD ONLY	1964	<i>Trader</i>		<i>Lila G.</i>	RRS 33	231	RRS 43	229		(Carried Forward)	RRS 17	413
#9704	1965	<i>Trax</i>		<i>Mary H.</i>	RRS 33	383	RRS		RRS 17	413	RRS 17	414

Initial Court Date FEBRUARY 1, 1966 - Except for the Wills record book, all references hereinafter entered are to the "Decedents Proceedings" record book, unless otherwise indicated.

FOR RECORD ONLY	6/14/66	<i>Trax (No Administration #989)</i>		<i>Kathryn M.</i>	RRS		RRS 1	307	HNW 5	249	HNW 5	251
#9879	6/28/66	<i>Trelease</i>		<i>Sadie Mai</i>	RRS 34	238	HNW 5	234	HNW 5	257	HNW 5	258
#10259	4/1/69	<i>Travers</i>		<i>Haud E. M.</i>	HNW 36	69	HNW 10	284	HNW 10	286	HNW 10	294
brought forward		<i>Trader</i>		<i>Lila G.</i>					HNW 8	434	HNW 8	435
#10058	10/17/67	<i>Trimble</i>		<i>Flora Jeanette</i>			HNW 9	379	HNW 9	384	HNW 9	385
#10385	2/10/70	<i>Trax</i>		<i>Frederick Cruett a/k/a Fred Cruett</i>	HNW 36	371	HNW 13	62	HNW 13	63	HNW 13	69
#10733	10/16/72	<i>Trice,</i>		<i>Grace V.</i>	HNW 37	532	HNW 21	243	HNW 21	252	HNW 21	253
#10966	4/23/74	<i>Trax,</i>		<i>Gladys.R.</i>	HNW 37	532	HNW 21	243	HNW 21	254	HNW 21	254
#11247	5/11/76	<i>Travis,</i>		<i>Roy D.</i>	HNW 38	340	HNW 22	541	HNW 22	544	HNW 22	546
#11292	9/24/76	<i>Trickay,</i>		<i>John H.</i>	HNW 39	285	CKD 28	426	CKD 28	436	CKD 28	439
#11275	8/9/76	<i>Tribbitt,</i>		<i>Samuel H.</i>	HNW 39	397	CKD 28	394	CKD 28	402	CKD 28	405
#11579	6/12/78	<i>Trippe,</i>		<i>Clark T.</i>			CKD 27	703	CKD 27	708	CKD 27	709
#11715	5/2/79	<i>Trippe,</i>		<i>Mary Henry</i>	CKD 40	453	CKD38	277	CKD38	279	CKD38	280
							CKD44	14	CKD44	16	CKD44	16
					CKD41	179	CKD44	6	CKD44	19	CKD44	20



# GENERAL INDEX — Register of Wills for Talbot County, Maryland

COTTCO UNIVERSAL INDEX No. 1-1  
Copyright 1957 A-122659

To locate names, open at SURNAME INITIAL TAB and refer to Page Sub-index sheet for page reference.

Made by The Cott Index Company, Columbus, Ohio  
Sold by The Paul Company, Baltimore, Md.

YEAR	NAME OF DECEASED			WILLS		INVENTORIES		ADMINISTRATION ACCOUNT		DISTRIBUTION ACCOUNT		
	SURNAMES	GIVEN NAMES ABCDEFGHIJ	GIVEN NAMES KLMNOP	GIVEN NAMES PQRSTUVWXYZ	Liber	Folio	Liber	Folio	Liber	Folio	Liber	Folio
#8481	1954	<i>Dunaway</i>		<i>Mary Ann Lyke</i>	RRS 28	101	RRS 33	56	RRS 12	494	RRS 12	494
#8589	1955	Tucker		R. Evans	-		RRS 34	3	RRS 12	115	RRS 12	121
#8811	1957	Tunis		John O.	RRS 29	434	RRS 36	135	RRS 14	106	RRS 14	106
#8722	1957	Turner		William Aubrey	-		RRS 36	112	RRS 13	80	RRS 13	82
#8980	1959	Tull (Small Estate)		Alfred Layman					RRS 14	98		
RECORD ONLY	1960	Twilley (Motor Vehicle)		Thomas H.			RRS 38	465	RRS 42	66	RRS 16	582
#9505	1963	Turpin		Susie B.	RRS 32	509					RRS 16	582
#9535	1963	Tull		Raymond S.			RRS 42	168	RRS 17	45	RRS 17	45
	1964	Initial Court Date	FEBRUARY 1, 1966 - Except for the Wills record book, all references hereinafter entered are to the									
			"Decedents Proceedings" record book, unless otherwise indicated.									
#9834	3/15/66	Turner (Small Estate)		C. Ray (a/k/a Charles Raymond)	RRS 34	126			RRS 1	145		
#9985	4/18/67	Tucker,		Winifred Putnam	RRS 34	551	HNW 3	619	HNW 3	622	HNW 3	623
FOR RECORD ONLY		Taylor (No Administration #1058)		Jonathan Ellwood	HNW 35	77	HNW 3	469				
#10202	10/15/68	Tull (Small Estate)		Robert C.					HNW 7	98		
#10417	5/26/70	Tyler,		Sarah K.			HNW 11	628	HNW 11	630	HNW 11	630
#10496	1/12/71	Tucker,		James Eliot	HNW 37	23	HNW 13	511	HNW 13	515	HNW 13	513
#10568	7/23/71	Tull		O. Paul	HNW 37	191	HNW 15	499	HNW 15	508	HNW 15	511
#10986	6/15/74	Turner (Non-resident Est.)		Horatio W.	HNW 38	367	HNW 24	380				
#11011	9/5/74	Tull,		Samuel E., Sr.	HNW 38	448	HNW 25	50	HNW 25	53	HNW 25	54
#11100	4/23/75	Twilley,		Mildred P.	HNW 39	27	HNW 25	606	HNW 25	615	HNW 25	616
#11196	1/22/76	Turner, (Small Estate)		Shirley Bennett/ Lowe					HNW 25	546		
	2/10/77	Turpin (FOR RECORD ONLY)		Waters E.			CKD 27	495				
#11446	9/28/77	Tucker,		Russell E.	HNW 39	735	CKD 40	69	CKD 40	76	CKD 40	76
#11453	1-17/77	Turner, (Non-resident Est.)		Mary D.	CKD 40	1	CKD 29	380				
#11656	1/3/79	Turner (Small Estate)		Michael MacPherson a/k/a Richard Keene					CKD 32	630		
#11716	5/3/79	Tubman,		Richard Keene, Jr.	CKD 41	190	CKD 58	76	CKD 58	89	CKD 58	90
#11722	5/15/79	Turner, (Small Estate)		Marion James					CKD 33	501		

# GENERAL INDEX — Register of Wills for Talbot County, Maryland

REG. U.S. PAT. OFFICE *Chem-Cote* County Indexes Since 1888 An Identifying Trade Mark

To locate names, open at SURNAME INITIAL TAB and refer to Buff Sub-Index sheet for page reference.

COTTCO UNIVERSAL INDEX No. 1-4 Copyright 1933 A-122559

Initial  
Year  
Date

## NAME OF DECEASED

SURNAMES

GIVEN NAMES  
A B C D E F G H

GIVEN NAMES  
I J K L M N O

GIVEN NAMES  
P Q R S T U V W X Y Z

WILLS

INVENTORIES

ADMINISTRATION  
ACCOUNT

DISTRIBUTION  
ACCOUNT

Liber

Folio

Liber

Folio

Liber

Folio

Liber

Folio

# GENERAL INDEX - Register of Wills for Talbot County, Maryland

COTTCO UNIVERSAL INDEX No. 1-4  
Copyright 1938 A-123559

To locate names, open at SURNAME INITIAL TAB and refer to Buff Sub-index sheet for page reference.

Made by The Cott Index Company, Columbus, Ohio  
Sold by The Paul Company, Baltimore, Md.

YEAR	NAME OF DECEASED			WILLS		INVENTORIES		ADMINISTRATION ACCOUNT		DISTRIBUTION ACCOUNT		
	SURNAMES	GIVEN NAMES ABCDEFGH	GIVEN NAMES IJKLMNO	GIVEN NAMES PQRSTUVWXYZ	Liber	Folio	Liber	Folio	Liber	Folio	Liber	Folio
#9515	1963	Ulrich (Small Estate)		(Waldorf) W. C.	RRS	32 528			RRS	16 353		
Initial Court Date	<p>FEBRUARY 1, 1966 - Except for the Wills record book, all references hereinafter entered are to the "Decedents Proceedings" record book, unless otherwise indicated.</p>											



# GENERAL INDEX - Register of Wills for Talbot County, Maryland

COTCO UNIVERSAL INDEX No. 1-1  
Copyright 1953 A-122559

To locate names, open at SURNAME INITIAL TAB and refer to Buff Sub-Index sheet for page reference.

Made by The Cott Index Company, Columbus, Ohio  
Sold by The Paul Company, Baltimore, Md.

YEAR	NAME OF DECEASED			WILLS		INVENTORIES		ADMINISTRATION ACCOUNT		DISTRIBUTION ACCOUNT		
	SURNAMES	GIVEN NAMES ABCDEFGHIJ	GIVEN NAMES KLMNO	GIVEN NAMES PQRSTUVWXYZ	Liber	Folio	Liber	Folio	Liber	Folio	Liber	Folio
#8537	1954	Van Norman (Small Estate)		Percy B.					RRS 11	233		
#9035	1959	Valliant		William H., Jr.	RRS 30	494			RRS 14	336	RRS 14	336
#9251	1962	Valliant		Susan B.					RRS 15	550	RRS 15	550
#9579	1964	VanLennep (Small Estate)		Peter					RRS 16	514		

FEBRUARY 1, 1966 - Except for the Wills record book, all references hereinafter entered are to the "Decedents Proceedings" record book, unless otherwise indicated.

Initial Court Date	YEAR	SURNAMES	GIVEN NAMES	WILLS	INVENTORIES	ADMINISTRATION ACCOUNT	DISTRIBUTION ACCOUNT
	#9965	2/21/67	Van Bibber	Edwin M.	RRS 34 514	HNW 4 157 HNW 4 161	HNW 4 160 HNW 4 168
	#10020	7/18/67	Van Lennep	Gustave A.	HNW 35 22	HNW 6 357 HNW 6 519	HNW 6 366 HNW 6 367
	#10034	8/15/67	Valliant	James Courtenay	HNW 35 57	HNW 6 522 HNW 12 457	HNW 6 532 HNW 12 467 HNW 12 469
	#10265	4/22/69	VanWert	Irving B.	HNW 36 90	HNW 12 461	HNW 12 471 HNW 12 472
	#10159	6/25/68	Valliant	Louise B.	HNW 35 408	HNW 10 472	HNW 10 481 HNW 10 487 HNW 10 488
	#10704	7/20/72	Vaughan	Raymond F.	HNW 37 481	HNW 13 275	HNW 13 278 HNW 13 279 HNW 26 308
	#10755	12/23/72	Valliant,	Mary Palmer Newnam	HNW 37 372	HNW 20 117	HNW 20 120 HNW 20 120
	#10869	9/24/73	VanDusen,	William H.	HNW 38 182	CKD 27 668	CKD 27 673 CKD 27 677 CKD 27 678
	#11047	12/11/74	Valliant,	Joseph Newnam	HNW 38 515	CKD 28 127	CKD 28 156 CKD 28 157
	#11476	12/9/77	Vazquez, (small estate)	Peter			CKD 29 521





# GENERAL INDEX — Register of Wills for Talbot County, Maryland

COTCO UNIVERSAL INDEX No. 1-1  
Copyright 1933 A-122539

To locate names, open at SURNAME INITIAL TAB and refer to Buß Sub-index sheet for page reference.

Made by The Cott Index Company, Columbus, Ohio  
Sold by The Paul Company, Baltimore, Md.

YEAR	NAME OF DECEASED				WILLS		INVENTORIES		ADMINISTRATION ACCOUNT		DISTRIBUTION ACCOUNT			
	SURNAMES	GIVEN NAMES ABCDEFGH	GIVEN NAMES IJKLMNO	GIVEN NAMES PQRSTUVWXYZ	Liber	Folio	Liber	Folio	Liber	Folio	Liber	Folio		
#9481	1963	Vermilye		Ruth A.	RRS 32	449	RRS 41	441	(CONTINUED BELOW)		RRS 16	472	RRS 16	474
	Initial Court Date	FEBRUARY 1, 1966 - Except for the Wills record book, all references hereinafter entered are to the "Decedents Proceedings" record book, unless otherwise indicated.												
#9481		Vermilye (Brought Forward)		Ruth A.					RRS 1	104	RRS 1	104		
#10078		Vickers	Elizabeth Virginia		HNW 35	233	HNW 6	20	HNW 6	29	HNW 6	30		



# GENERAL INDEX — Register of Wills for Talbot County, Maryland

COTTICO UNIVERSAL INDEX No. 1-1  
Copyright 1935 A-122689

To locate names, open at SURNAME INITIAL TAB and refer to Buff Sub-index sheet for page reference.

Made by The Cott Index Company, Columbus, Ohio  
Sold by The Paul Company, Baltimore, Md.

YEAR	NAME OF DECEASED			WILLS		INVENTORIES		ADMINISTRATION ACCOUNT		DISTRIBUTION ACCOUNT		
	SURNAMES	GIVEN NAMES ABCDEFGHIJ	GIVEN NAMES KLMNO	GIVEN NAMES PQRSTUVWXYZ	Liber	Folio	Liber	Folio	Liber	Folio	Liber	Folio
#9280 FOR RECORD ONLY	1961	Voit (Small Estate)		Joseph			RRS 40	236				
	1961	(No Administration #747) Voshell (Joint Taxable)		Annie R.			RRS 40	254	RRS 15	350		
FOR RECORD ONLY	1965	(No Administration #933) Voit (Joint Taxable)		Peter			RRS 44	32				
FEBRUARY 1, 1966 - Except for the Wills record book, all references hereinafter entered are to the "Decedents Proceedings" record book, unless otherwise indicated.												
#10436	7/17/70	Vreeland		George Harry	HNW 36	506	HNW 13	96	HNW 13	102	HNW 13	102
#10522	3/9/71	von Brunn (Small Estate)		Hope.W.	HNW 37	72			HNW 12	395		
#11484	12/16/77	Vogel, (Small Estate)		Robert L.					CKD 29	574		
#11510	2/16/78	Voshell,		Bertram C.	CKD 40	285	CKD33	401	CKD33	412	CKD33	413
#11581	6/19/78	Voshell (Small Estate)		Jesse Vane					CKD 30	640		
#11598	8/3/78	Vorwald, Sr. (Small Estate)		William John					CKD 31	112		

Initial  
Court  
Date



# GENERAL INDEX — Register of Wills for Talbot County, Maryland

COTTICO UNIVERSAL INDEX No. 1-1  
Copyright 1937 A-122559

To locate names, open at SURNAME INITIAL TAB and refer to Buff Sub-index sheet for page reference.

Made by The Cott Index Company, Columbus, Ohio  
Sold by The Paul Company, Baltimore, Md.

YEAR	NAME OF DECEASED			WILLS		INVENTORIES		ADMINISTRATION ACCOUNT		DISTRIBUTION ACCOUNT		
	SURNAMES	GIVEN NAMES ABCDEFGHIH	GIVEN NAMES IJKLMNO	GIVEN NAMES PQRSTUVWXYZ	Liber	Folio	Liber	Folio	Liber	Folio	Liber	Folio
#8355	1954	Wallhauser		Laura Anderson	JLS 27	333	-		RRS 11	711	RRS 11	412
#8615	1955	Wallace		Alfred H.	RRS 29	3	RRS 34	350	RRS 12	330	RRS 12	330
#8645	1955	Wallace		Hattie G.	RRS 29	37	-		RRS 12	349	RRS 12	350
#8603	1956	Walker		Rena A.	-		RRS 34	470	RRS 12	226	RRS 12	227
RECORD ONLY	1957	Walker (No Adm. #602) (Motor Vehicle)		William Arthur			RRS 35	436				
#8878	1958	Walker		Silas R.	-		RRS 36	399	RRS 13	468	RRS 13	468
RECORD ONLY	1958	Wallace (No Adm. #629) (joint taxable)		John Lewis			RRS 37	45				
#9017	1959	Walker		Lottie H.	-		RRS 38	3	RRS 14	283	RRS 14	283
#9119	1960	Walker		Frank H.	RRS 31	211	RRS 39	43	RRS 15	38	RRS 15	38
#9303	1962	Wallace		Grace M.	-		RRS 40	375	RRS 15	578	RRS 15	579
#9467	1963	Walker (See Below)		Alonsita	RRS 32	429	RRS 40	377	RRS 17	434		
#9610	1964	Walbridge		Florence M.			RRS 40	379				
For Record Only	1964	Walker (No Adm. #871)		George L.			RRS 41	494				
#9645	1964	Wallace (Small Estate)		George Edward			RRS 41	557				
#9745	1965	Wadell		Sara E.	RRS 33	113	RRS 43	129	RRS 17	198	RRS 17	200
#9467		Walker (From Above)		Alonsita			RRS 43	132				
					RRS 33	162	RRS 43	83				
							RRS 43	603	RRS 17	129		
					RRS 33	483	RRS 44	173	(CONTINUED BELOW)			
									(CONTINUED BELOW)			
FEBRUARY 1, 1966 - Except for the Wills record book, all references hereinafter entered are to the "Decedents Proceedings" record book, unless otherwise indicated.												
#9745		Wadell (Brought Forward)		Sara E.					RRS 1	194	RRS 1	196
#9960	2/14/67	Wallace (Small Estate)		Virginia T.					HNW	2293		
#9983	4/13/67	Walls		Bethesda (a/k/a/Bethesda walls Robinson)	RRS 34	544	HNW 3	628	HNW 3	658	HNW 3	660
#9467		Walker (Brought Forward)		Alonsita			HNW 3	633	HNW 16	309	HNW 16	330
#10102	2/6/68	Wallhauser		Jean Sneddon			HNW 8	403	HNW 8	419	HNW 8	420
#10144	5/7/68	Walker		Sam H.	HNW 35	290	HNW 8	406	HNW 8	421	HNW 8	421
#10187	9/3/68	Walsh		Roy E.			HNW 8	412				
#10188	9/11/68	Walters		Edwin B.	HNW 35	500	HNW 13	354	HNW 13	355	HNW 13	356
#10408	4/27/70	Walker (Small Estate)		Daisy Bateman	HNW 35	503	HNW 13	333	HNW 13	336	HNW 13	337
#10779	2/22/73	Wage,		Frank P.	HNW 36	445	HNW 10	365	HNW 10	361		
#10850	7/24/73	Walker,		Aldace Freeman	HNW 38	157	CKD47	52	HNW 20	210	HNW 20	211
#10891	11/8/73	Wallace,		Eleanor D.	HNW 38	238	HNW 22	5	CKD47	448	CKD47	532
#10905	12/10/73	Walraven,		Harry C.	HNW 38	251	HNW 22	273	CKD47	531, 575, 598, 663, 675, 678	CKD47	532, 578, 599, 665, 678
#11068	2/19/75	Walsh (Small Estate)		John Leo	HNW 38	238	HNW 22	5	HNW 22	15	HNW 22	17
#11220	3/26/76	Walton, (Small Estate)		John M.					HNW 22	284	HNW 22	285
#11277	8/16/76	Wales,		Julia R.					HNW 23	393		
									HNW 25	367		
									CKD 27	395	CKD 27	397
									CKD 27	397	CKD 27	397

# GENERAL INDEX — Register of Wills for Talbot County, Maryland

REG. U. S. PAT. OFFICE *Chemicals* County Indexes Since 1888  
An Identifying Trade Mark

To locate names, open at SURNAME INITIAL TAB and refer to Buff Sub-Index sheet for page reference.

COTTCO UNIVERSAL INDEX No. 1-4  
Copyright 1933 A-122589

Initial Court Date	NAME OF DECEASED				WILLS		INVENTORIES		ADMINISTRATION ACCOUNT		DISTRIBUTION ACCOUNT	
	SURNAMES	GIVEN NAMES ABCDEFGHIJ	GIVEN NAMES JKLMNO	GIVEN NAMES PQRSTUVWXYZ	Liber	Folio	Liber	Folio	Liber	Folio	Liber	Folio
#11353	3/10/77	Walley, (Small Estate)		Lawrence	HNW	39 517			CKD	28 108		
#11391	5/25/77	Walley, (Small Estate)	Helen Lucille						CKD	28 117		
#11485	12/19/77	Wales (Small Estate)		W. Albert	CKD	40 67			CKD	31 361		
#11645	11/30/78	Walter,	Carol Dickey		CKD	40 680	CKD	34 225	CKD	34 243	CKD	34 244

# GENERAL INDEX — Register of Wills for Talbot County, Maryland

COTCO UNIVERSAL INDEX No. 1-4  
Copyright 1957 A-122539

To locate names, open at SURNAME INITIAL TAB and refer  
to Buff Sub-index sheet for page reference.

Made by The Cott Index Company, Columbus, Ohio  
Sold by The Paul Company, Baltimore, Md.

	YEAR	NAME OF DECEASED				WILLS		INVENTORIES		ADMINISTRATION ACCOUNT		DISTRIBUTION ACCOUNT	
		SURNAMES	GIVEN NAMES ABCDEFGHIJ	GIVEN NAMES JKLMNO	GIVEN NAMES PQRSTUVWXYZ	Liber	Folio	Liber	Folio	Liber	Folio	Liber	Folio
#8776	1957	Warner	A. Theodore			RRS 29	350	-		RRS 13	71	RRS 13	72
#9440	1963	Warner (Small Estate)	Carroll L., Jr.							RRS 16	152		
#9507	1964	Warner	Hattie Mae							RRS 16	496	RRS 16	496
RECORD ONLY	1965	Warner (No Adm. #917) (Motor Vehicle)	Edgar T.						RRS 43	620			
#9780	1965	Ward			Ruth Lambert				RRS 44	85	(CONTINUED BELOW) RRS 1 304	RRS 1	305
FOR RECORD ONLY	1965	Warner (No Adm. #950) (Joint Taxable)	Elizabeth M.						RRS 44	141			
FEBRUARY 1, 1966 - Except for the Wills record book, all references hereinafter entered are to the "Decedents Proceedings" record book, unless otherwise indicated.													
#9780		Ward (Brought Forward)			Ruth Lambert					RRS 1	304	RRS 1	305
#9907	9/20/66	Warner		Lillie McBride				HNW 24	657	HNW 24	660	HNW 24	660
#10033	8/8/67	Warrington	Fay L.			HNW 35	54	HNW 36	137	HNW 36	145	HNW 36	146
#10075	12/12/67	Warner	Alfred T.			HNW 35	231	CKD39	305	CKD39	330	CKD39	331
#10116	3/5/68	Warner		James M. a/k/a James Monroe/	Warner	HNW35	337	HNW 14	300	HNW 14	327	HNW 14	323
#10177	7/30/68	Warner	Elmer C.			HNW 35	465	HNW 9	266	HNW 9	295	HNW 9	296
#10118	3/12/68	Warner		Ida May				HNW 9	289	HNW 9	297	HNW 9	298
#10248	2/25/69	Warfield	Charlotte Craft					HNW 6	168	HNW 6	177	HNW 6	177
#10269	4/22/69	Warner (Small Estate)	Milford E.					HNW 10	448	HNW 10	452	HNW 10	452
RECORD ONLY	6/2/70	Warner (No Adm. #2061) (Boat Estate) (For Record Only)	Milford					HNW 36	38	HNW 10	450	HNW 10	452
#10600	10/12/71	Warner (Small Estate)		W. Roy				HNW 7	646	HNW 7	646		
#10680	5/2/72	Warner,		Lewis George a/k/a Lewis G.		HNW 37	439	HNW 18	153	HNW 18	155	HNW 18	155
#10662	3/13/72	Warner,		Ralph S.				HNW 17	304	HNW 17	307	HNW 17	307
#10832	6/15/73	Warner, (Small Estate)		Osalee				HNW 19	207	HNW 19	207		
#11189	12/24/75	Wangler, M.D.	Herman E.			HNW 39	195	HNW 26	576	HNW 26	579	HNW 26	530
#11278	8/17/76	Warner,	Eva O.			HNW 39	351	CKD62	07	CKD62	16	CKD62	18
#11281	8/23/76	Warner,	Daisie B.					CKD62	31	CKD62	31	CKD62	32
#11365	4/6/77	Warner,	Elkana W.			HNW 39	358	CKD 27	750	CKD 27	754	CKD 27	755
#11385	5/13/77	Warner, (Small Estate)		Norman Henry				HNW 39	543	CKD 30	388	CKD 30	400
#11578	6/9/78	Warwick, (Small Estate)	Gertrude							CKD 30	400	CKD 30	402
										CKD 28	105		
										CKD 30	631		





# GENERAL INDEX — Register of Wills for Talbot County, Maryland

COTCO UNIVERSAL INDEX No. 1-4  
Copyright 1937 A-122559

To locate names, open at SURNAME INITIAL TAB and refer to this Sub-Index sheet for page reference.

Made by The Cott Index Company, Columbus, Ohio  
Sold by The Paul Company, Baltimore, Md.

YEAR	NAME OF DECEASED				WILLS		INVENTORIES		ADMINISTRATION ACCOUNT		DISTRIBUTION ACCOUNT	
	SURNAMES	GIVEN NAMES ABCDEFGHIJ	GIVEN NAMES KLMNO	GIVEN NAMES PQRSTUVWXYZ	Liber	Folio	Liber	Folio	Liber	Folio	Liber	Folio
#8688	1956	Watts		William Henry	-		RRS 35	9	RRS 14	90	RRS 14	90
#8908	1958	Watts		Joseph E.	-		RRS 37	3	RRS 13	498	RRS 13	498
#9223	1961	Watts		John Edward	RRS 31	445	RRS 40	232	RRS 15	365	RRS 15	365
#9261	1961	Watson		Vera M.	-		RRS 40	239	RRS 15	434	RRS 15	436
RECORD ONLY	1963	Watkins, (No Adm. #827) (Motor Vehicle)		Charles Wilmer			RRS 42	99	RRS 17	194		
#9547	1963	Watts		Charles D.	RRS 33	1	RRS 43	152			RRS 17	194
#9656	1964	Washburn (Continued Below)		Frank S.	RRS 33	246	RRS 43	308	RRS 17	507	RRS 17	508
#9686	1964	Waters		Gertrude	RRS 33	329	RRS 43	310				
#9596	1965	Watts		Annabelle	-				RRS 17	229	RRS 17	243
#9806	1965	Waters		Clarence H.	RRS 34	39	(CONTINUED BELOW)					
FEBRUARY 1, 1966 - Except for the Wills record book, all references hereinafter entered are to the "Decedents Proceedings" record book, unless otherwise indicated.												
#9806	Brought Forward	Waters		Clarence H.			HNW 2	269 273	HNW 2	279	HNW 2	279
#10051	9/26/67	Watts (Small Estate)		Edward N.					HNW 3	467		
#9656	Brought Forward	Washburn		Frank S.			HNW 5	483	HNW 5	479	HNW 5	481
#9989	4/25/67	Watts		Patricia Ann					HNW 6	38	HNW 6	38
#10505	2/4/71	Watson, (Small Estate)		Michael Evans					HNW 12	190		
#10684	5/16/72	Watkins,		Elsie L.			HNW 37	447	HNW 20	219	HNW 20	222
#10537	4/28/71	Watkins,		May V.			HNW 16	445	HNW 16	450	HNW 16	453
#10904	5/3/89 12/7/73	Supplement Washington, Jr.		Thomas			HNW 22	384	HNW 22	387	HNW 22	396
#11368	4/11/77	Watkins, (Small Estate)		Nell					CKD 27	654		

# GENERAL INDEX - Register of Wills for Talbot County, Maryland

REG. U.S. PAT. OFFICE *County Index* County Indexes Since 1888  
An Identifying Trade Mark

To locate names, open at SURNAME INITIAL TAB and refer to Buff Sub-Index sheet for page reference.

COTYCO UNIVERSAL INDEX No. 1-4  
Copyright 1933 A-122569

Initial  
Court  
Date

## NAME OF DECEASED

SURNAMES

GIVEN NAMES  
ABCDEFGHIH

GIVEN NAMES  
IJKLMNOP

GIVEN NAMES  
QRSTUVWXYZ

WILLS

INVENTORIES

ADMINISTRATION  
ACCOUNT

DISTRIBUTION  
ACCOUNT

Liber Folio

Liber Folio

Liber Folio

Liber Folio

# GENERAL INDEX — Register of Wills for Talbot County, Maryland

COTCO UNIVERSAL INDEX No. 1-1  
Copyright 1927 A-122669

To locate names, open at SURNAME INITIAL TAB and refer to Buff Sub-Index sheet for page reference.

Made by The Cott Index Company, Columbus, Ohio  
Sold by The Paul Company, Baltimore, Md.

RECORD ONLY	YEAR	NAME OF DECEASED			WILLS		INVENTORIES		ADMINISTRATION ACCOUNT		DISTRIBUTION ACCOUNT		
		SURNAMES	GIVEN NAMES ABCDEFGHIJ	GIVEN NAMES KLMNOP	GIVEN NAMES QRSTUVWXYZ	Liber	Folio	Liber	Folio	Liber	Folio	Liber	Folio
	1961	Webb (No Adm. #723) (Motor Vehicle)	Charles Henry					RRS 39	461				
#9177	1961	Webb (Small Estate)	Hayward Thomas					RRS 39	451	RRS 15	160		
#9267	1961	Webb			Parker C.	RRS 32	50	RRS 40	483	RRS 15	493	RRS 15	495
#9350	1962	Wightman			Perry E.	RRS 32	234	RRS 41	538	RRS 16	305	RRS 16	306
#9177	1962	Webb (Small Estate)	Hayward T.					RRS 43	236	RRS 16	77		
#9660	1964	Webb			Riccie L.			RRS 43	238	RRS 17	418	RRS 17	418
#9708	1965	Weir	Ella Moulton			RRS 33	379			(CONTINUED BELOW)			
FEBRUARY 1, 1966 - Except for the Wills record book, all references hereinafter entered are to the "Decedents Proceedings" record book, unless otherwise indicated.													
#9708		Weir	Ella Moulton					HNW 2	309	HNW 2	316		
								HNW 2	314	HNW 2	319	HNW	320
#10079	12/19/68	Webb			Virginia T.					HNW 5	448	HNW 5	449
#10027	7/25/67	Webb			J. Mace			HNW 9	516	HNW 9	520	HNW 9	520
#10412	5/5/70	Wier			Nesta M.	HNW 36	458	HNW 17	617	HNW 17	631	HNW 17	634
								HNW 19	316	HNW 17	637	HNW 17	638
RECORD ONLY	1/16/75	(No Administration #4061) Webb, (FOR RECORD ONLY)	Ernest C.					HNW 23	247				
#11091	4/2/75	Weddle (Small Estate)			Stella L.					HNW 23	612		
#11241	4/26/76	Webb (Small Estate)			Truman			CKD 28	243	CKD 28	239		
#11522	3/13/78	Weber (Small Estate) Webber also known as	Alice P.			CKD 40	329			CKD 30	464		
#11606	8/23/78	Weems, (Small Estate)			Ida E.					CKD 31	191		



# GENERAL INDEX - Register of Wills for Talbot County, Maryland

57

COTTICO UNIVERSAL INDEX No. 1-4  
Copyright 1937 A-122553

To locate names, open at SURNAME INITIAL TAB and refer to full Sub-Index sheet for page reference.

Made by The Cott Index Company, Columbus, Ohio  
Sold by The Paul Company, Baltimore, Md.

YEAR	NAME OF DECEASED				WILLS		INVENTORIES		ADMINISTRATION ACCOUNT		DISTRIBUTION ACCOUNT	
	SURNAMES	GIVEN NAMES ABCDEFGHIJ	GIVEN NAMES KLMNOP	GIVEN NAMES QRSTUVWXYZ	Liber	Folio	Liber	Folio	Liber	Folio	Liber	Folio
#8510	1954	Wells	Core B.					RRS 33 154	RRS 11 342	RRS 11 344		
#8587	1954	Wilcox	Henry		RRS 28 409			RRS 34 19	RRS 12 94	RRS 12 96		
#8623	1955	Williams		Minnie May				RRS 34 180	RRS 12 170	RRS 12 171		
#8627	1955	Willey (Small Estate)		Ida S.					RRS 12 112			
#8560	1955	Willis	Charles Lambert					RRS 34 263	RRS 12 128	RRS 12 128		
#8647	1956	Willson		Richard B.				RRS 34 401 399	RRS 12 320	RRS 12 320		
#8676	1956	Williams		Ruth Seymour				RRS 35 484	RRS 12 434	RRS 12 434		
RECORD ONLY	1956	Williams - (No Adm. #546) (Joint Taxable)		William T.				RRS 34 455				
#8708	1956	Welsh (Motor Vehicle Inventory) (SMALL ESTATE)		Robert I.				RRS 35 23	RRS 12 274			
#8733	1956	Williamson		Robert V.	RRS 29 268			RRS 35 34 486	RRS 13 250	RRS 13 250		
#8553	1957	Wilson	Hugh I.						RRS 12 391	RRS 12 391		
#8763	1957	Wells		John Theodore				RRS 35 491	RRS 13 191	RRS 13 191		
RECORD ONLY	1957	Wilson (No Adm. #592) (Motor Vehicle)		Mary Morgan				RRS 36 150				
RECORD ONLY	1958	Wilson (NO Adm. #624) (Motor Vehicle)		William Addison				RRS 36 318				
#8898	1958	Wilson (Small Estate)		Joseph Franklin					RRS 13 333			
RECORD ONLY	1959	Williams, Florence V., formerly Florence V. Farmer (No Adm. #655) (joint taxable)						RRS 37 316				
#8960	1959	Willis (Small Estate)		Laura W. R.					RRS 14 34	RRS 14 34		
#8939	1959	Wilson	Alexander					RRS 37 399	RRS 14 89	RRS 14 89		
#9029	1959	Williams (No Adm. #697) (Joint Taxable)	Annie B.	John D.	RRS 30 485			RRS 38 147 200	RRS 15 172	RRS 15 173		
#9108	1960	Wilcox	Charles Leyh					RRS 39 62	RRS 14 465	RRS 14 468		
#9121	1960	Willis	Aubrey W.					RRS 38 353				
#8875	1960	Wells		Lillian H.				RRS 39 180 101 103 105	RRS 15 154	RRS 15 157		
FOR RECORD ONLY	1960	Wilson (No Administration #693)		Nancy R.				RRS 39 41	RRS 15 60	RRS 15 60		
#9079	1961	Willis		Katherine J.				RRS 31 311	RRS 14 408	RRS 14 408		
#9279	1961	Wilson	Charles W.					RRS 39 314	RRS 15 126	RRS 15 127		
#9313	1962	Wilson		Robert Louis				RRS 40 397	RRS 15 455	RRS 15 456		
#9323	1962	Willis		J. McKenny	RRS 32 152			RRS 32 36	RRS 15 556	RRS 15 556		
#9432	1963	Wilson		Oscar A.				RRS 40 515	RRS 16 133	RRS 16 134		
RECORD ONLY	1963	Willis (No Adm. #833) (Joint Taxable)		Margaret M. (B.)	RRS 32 180			RRS 40 464 469	RRS 16 401	RRS 16 402		
#9602	1964	Williams		William E.				RRS 41 309	RRS 17 211	RRS 17 212		
#9674	1964	Willis		Macqueen Gibbs				RRS 41 310	RRS 17 242			
#9364	1965	Willson, (Small Estate)		Mary Alice				RRS 42 127 130	RRS 17 479			
#9697	1965	Williams, (Small Estate)		Isaac				RRS 42 337				
#9730	1965	Willson	Chas. E.					RRS 43 335	RRS 17 472	RRS 17 474		
#9812	1966	Willcox (Carried Forward Page 58)	Clarence P.		RRS 33 104			RRS 33 296	(CONTINUED ON FOLIO 58)			
									RRS 17 230			
									RRS 44 133			
									RRS 17 242			
									RRS 17 479			
									RRS 33 451			
									RRS 44 133			
									RRS 17 479			
									RRS 17 479			
									RRS 33 451			
									RRS 34 56			
									HNW 4 606			
									HNW 4 607			
									HNW 4 613			
									HNW 4 616			
									HNW 4 618			

# GENERAL INDEX - Register of Wills for Talbot County, Maryland

REG. U. S. PAT. OFFICE  
*Crum-Cutt*  
County Indexes Since 1863  
An Identifying Trade Mark

To locate names, open at SURNAME INITIAL TAB and refer to Buff Sub-Index sheet for page reference.

COTTCO UNIVERSAL INDEX No. 1-4  
Copyright 1933 A-12259

YEAR	NAME OF DECEASED				WILLS		INVENTORIES		ADMINISTRATION ACCOUNT		DISTRIBUTION ACCOUNT	
	SURNAMES	GIVEN NAMES ABCDEFGHIJ	GIVEN NAMES KLMNO	GIVEN NAMES PQRSTUVWXYZ	Liber	Folio	Liber	Folio	Liber	Folio	Liber	Folio
	FEBRUARY 1, 1966 - Except for the Wills record book, all references hereinafter entered are to the "Decedents Proceedings" record book, unless otherwise indicated.											
#9891	8/3/66	Williams		Paula P.	RRS 34	293	HNW 5	6	HNW 5	16	HNW 5	17
#9674	1	Willis (Brought Forward from F.57)		Macqueen Gibbs			HNW 3	400	RRS 1	612	RRS 1	612
#9944	1/3/67	Willis,		Royce L.	RRS34	441	HNW 3 HNW 3	402 404	HNW 3	409	HNW 3	410
#10003	6/6/67	Wilson		James E.	RRS 34	604	HNW 5	24	HNW 5	26	HNW 5	26
#9948	1/10/67	Williams		John M.			HNW 3	255	HNW 3	264	HNW 3	264
	10/17/67	Wilkins, (Motor Vehicle)		Joshua			HNW 3	472				
#10122	3/19/68	Williams		Edward Thomas (Small Estate) (For Record Only)	HNW 35	349	HNW 4 HNW 4 HNW 4 HNW 4	602 605 612 613	HNW 4	600	HNW 4	623 625 634 636
#9812		Willcox (Brought Forward from F.57)		Clarence P.								
#10163	7/9/68	Wilson, Sr.		Albert L.	HNW 35	420			HNW 9	58	(Closed by Petition)	
#10166	7/16/68	Willis		William S,	HNW 35	422	HNW 11 HNW 11 HNW 11	240 243 248	HNW 11	254 261	HNW 11	256 262
#10186	8/20/68	Wilson (Small Estate)		Mildred D.					HNW 6	178		
#10208	10/29/68	Wilkinson, (Small Estate)		William Henry a/k/a W. Harry	HNW 35	549			HNW 6	534		
#10220	12/10/68	Willey,		Samuel Howard	HNW 35	575	HNW 17	243	HNW 17	243	HNW 17	248
FOR RECORD ONLY	12/10/68	Willson, (No Adm. #2007)		Uma D.			HNW 6 HNW 7 HNW 7	573 155 154				
#10069	11/23/69	Williams,		Sabra T. Gardner			HNW 7 HNW 7	154	HNW 7	159	HNW 7	159
#10302	7/3/69	Wells, Jr. (Small Estate)		William					HNW 8	436		
#10332	10/14/69	Wilson (For Record Only)		Paul E.	HNW 36	255	HNW 10	615	HNW 10	618	HNW 10	618
#10400	3/17/70	Wilson		Harriett	HNW 36	438	HNW 13	88	HNW 13	89	HNW 13	89
#10403	4/14/70	Willey (Small Estate)		George Lee	HNW 36	440			HNW 10	354		
#10423	6/10/70	Willis (Small Estate)		Sharon Rose					HNW 10	430		
#10461	9/22/70	Willis (Small Estate)		Louis C.	HNW 36	562			HNW 11	423		
#10275	5/6/69	Wilson,		Jenesse L.			HNW 12	139	HNW 12	146	HNW 12	147
#10543	5/14/71	Wilmer (Small Estate)		Boscom					HNW 13	69		
FOR RECORD ONLY #10558		Williams (Non-resident Estate)		Sara C.	HNW 37	146	HNW 15	442				
#10675	4/10/72	Wilson, (Small Estate)		Alice					HNW 15	333		
#10716	8/21/72	Wilkinson, (Small Estate)		John Walton a/k/a John W.	HNW 37	505			HNW 16	585		
#10762	1/18/73	Wilson,		John ..	HNW 37	596	JMW 22	590	HNW 22	595	HNW 22	596
#10795	3/16/73	Willey, Sr.		Oliver A.			HNW 20	10	HNW 20	14	HNW 20	14
FOR RECORD ONLY	1/4/74	(NO Administration #4022) Willey,		Charles B.			HNW 20	498				
#10953	3/29/74	Willis,		R. Alexander a/k/a Richard Alexander	HNW 38	303	HNW 22 HNW 22	410 416	HNW 22	421	HNW 22	422
#11032	11/15/74	Williams,		Clara S.	HNW 38	486	HNW 24	313	HNW 24	324	HNW 24	325
#11044	12/2/74	Williams,		Juanita B.	HNW 38	510	CKD 27	723	CKD 27	731	CKD 27	731
#10312	9/19/69	Wilkinson		Rachel Mason			HNW 23 HNW 23	38 37	HNW 23	40	HNW 23	40
#10943	2/20/74	Wilson,		McKinley			HNW 23	309	HNW 23	314	HNW 23	314
#11073	3/6/75	Wilson, (Small Estate)		Mary					HNW 23	495		
#11124	5/22/75	Willis,		Hilda G.	HNW 39	59	HNW 24	699	HNW 24	702	HNW 24	703

# GENERAL INDEX - Register of Wills for Talbot County, Maryland

COTTCO UNIVERSAL INDEX No. 1-1  
Copyright 1937 A-122559

To locate names, open at SURNAME INITIAL TAB and refer  
to Buff Sub-Index sheet for page reference.

Made by The Cott Index Company, Columbus, Ohio  
Sold by The Paul Company, Baltimore, Md.

Initial Cover Date	NAME OF DECEASED			WILLS		INVENTORIES		ADMINISTRATION ACCOUNT		DISTRIBUTION ACCOUNT	
				Liber	Folio	Liber	Folio	Liber	Folio	Liber	Folio
	SURNAMES	GIVEN NAMES ABCDEFGHIJ	GIVEN NAMES KLMNO	GIVEN NAMES PQRSTUVWXYZ							
#11121	Wilson, (non-resident estate)		Marguerite Milligan		HNW 39 107		HNW 25 92				
#11171	10/15/75 Willis,	Elizabeth B.			HNW 39 162		HNW 26 517 HNW 26 524	HNW 26 531	HNW 26 532		
#11154	3/20/75 Williams,	H. Marion					HNW 25 383	HNW 26 138 HNW 25 385	HNW 26 139 HNW 25 385		
#10844	7/17/73 Williams,		John H.					HNW 24 652	HNW 24 652		
#11242	4/17/76 Williams, (Small Estate)	Charles E.						HNW 25 552			
#11237	5/22/76 Wilson, (Small Estate)		Virginia B.					HNW 25 725			
#11256	5/23/76 Wilson, (Small Estate)		Lucy Viola					HNW 25 747			
#11279	3/17/76 Wilson, (Small Estate)	Harry N.			HNW 39 352			HNW 26 322			
		(No Administration #5047)									
	1976 Willis, FOR RECORD ONLY	Ezsie Coppage						CKD 27 40			
#11316	12/9/76 Wilcox,		Rose V. Gibson		HNW 39 448	CKD 29 171	CKD 29 176	CKD 29 176	CKD 29 176		
#11404	6/15/77 Williams	Bertha						CKD 30 153	CKD 30 156	CKD 30 157	
#11422	3/4/77 Williams,	Charles L.						CKD40 685	CKD40 703	CKD40 707	
#11477	12/9/77 Williams, (Small Estate)		Joseph Israel					CKD 29 525			
#11478	12/9/77 Wilmer, (Small Estate)	Annie						CKD 30 223			
#11488	12/23/77 Wilford,	Grace Cordo						CKD 29 631			
#11583	6/21/78 Wilkinson		J. Lloyd		CKD 40 467	CKD33 488	CKD33 498	CKD 31 210	CKD 31 211		
#11642	11/23/78 Williams, (Small Estate)		Josephine L.					CKD 31 713			
#11640	11/21/78 Wilson, (Small Estate)		Samuel L.		CKD 40 397			CKD 32 397			
#11672	2/14/79 Wilcox		Mary Haven		CKD41 33	CKD36 478	CKD36 506	CKD36 508			
#11685	3/16/79 Wilson		Kathleen N.		CKD41 77	CKD41 731	CKD41 751	CKD41 752			
#11736	5/25/79 Willis	Blanche A.			CKD41 213	CKD36 58	CKD 36 61	CKD36 62			
#11747	6/22/79 Welch,	Anne, P.			CKD41 265	CKD43 92	CKD43 125 CKD43 156	CKD43 141 CKD43 160			





# GENERAL INDEX - Register of Wills for Talbot County, Maryland

COTCO UNIVERSAL INDEX No. 1-4  
Copyright 1937 A-122569

To locate names, open at SURNAME INITIAL TAB and refer to Buff Sub-Index sheet for page reference.

Made by The Cott Index Company, Columbus, Ohio  
Sold by The Paul Company, Baltimore, Md.

YEAR	NAME OF DECEASED			WILLS		INVENTORIES		ADMINISTRATION ACCOUNT		DISTRIBUTION ACCOUNT			
	SURNAMES	GIVEN NAMES ABCDEFGHIJ	GIVEN NAMES JKLMNO	GIVEN NAMES PQRSTUVWXYZ	Liber	Folio	Liber	Folio	Liber	Folio	Liber	Folio	
#8999	1959	Wisel	Abram S.					RRS 37	383	RRS 14	337	RRS 14	338
#9168	1960	West	Alverda Willey					RRS 39	226	RRS 15	191	RRS 15	191
RECORD only	1960	West	(No. Adm. #703) (Joint Taxable)	Rose M.				RRS 39	218				
RECORD ONLY	1960	West	(No. Adm. #704) (Joint Taxable)	Charles H.				RRS 39	219				
#9183	1960	Windmiller (Small Estate)	John							RRS 15	76		
#9627	1964	Wisher (See below)		William Willard	RRS 33	159		RRS 44	91				
								RRS 44	93				
FEBRUARY 1, 1966 - Except for the Wills record book, all references hereinafter entered are to the "Decedents Proceedings" record book, unless otherwise indicated.													
FOR RECORD ONLY	Initial Court Date			Sallie G.				HNW 6	59				
	9/3/68	Wise (joint Taxable)	(No Adm. #2003)							HNW 13	140	HNW 13	141
#10426	6/23/70	Withgott,	Helen A. S.		HNW 36	487	HNW 13	131	HNW 13	142	HNW 13	142	
#10207	10/29/68	Winters,		William L. William Lewis				HNW 11	371	HNW 11	399	HNW 11	401
#10467	10/5/70	West,	Clarence Q.					HNW 11	387	HNW 11	405	HNW 11	407
#10587	9/16/71	West,	John Ward					HNW 13	180	HNW 13	192	HNW 13	193
#10726	10/5/72	Wessolowski (Small Estate)	Minnie I.					HNW 16	523				
#10960	4/11/74	Withrow,	Elizabeth R.		HNW 37	246	HNW 16	532	HNW 16	538	HNW 16	538	
#9627 brought forward		Wisher		William Willard						HNW 17	249		
#11113	5/8/75	Wessells, (Small Estate)	George M.							HNW 21	269	HNW 21	269
#11180	11/26/75	Wing, (Small Estate)	Isaac							HNW 23	616		
#11414	7/5/77	Withers,	Margaret Wendell							HNW 24	685		
#11457	10/25/77	Wemple, Jr. (Sm. Est.)	Horace Russ		HNW 39	660	CKD 32	539	CKD 32	559	CKD 32	560	560
					CKD 40	17			CKD 29	657			



# GENERAL INDEX - Register of Wills for Talbot County, Maryland

COTTCO UNIVERSAL INDEX No. I-4  
Copyright 1932 A-122559

To locate names, open at SURNAME INITIAL, TAB and refer to Buff Sub-Index sheet for page reference.

Made by The Cott Index Company, Columbus, Ohio  
Sold by The Paul Company, Baltimore, Md.

YEAR	NAME OF DECEASED				WILLS		INVENTORIES		ADMINISTRATION ACCOUNT		DISTRIBUTION ACCOUNT	
	SURNAMES	GIVEN NAMES ABCDEFGHIJ	GIVEN NAMES JKLMNO	GIVEN NAMES PQRSTUVWXYZ	Liber	Folio	Liber	Folio	Liber	Folio	Liber	Folio
#8520	1954	Whitman		Mabel S.	RRS 28	209	33	254	RRS 11	391	RRS 11	393
#8716	1956	Whiteley	Annie Frances				318	243	RRS 13	1	RRS 13	2
#8871	1958	Whitby		Lewis Edgar	RRS 30	72	RRS 37	136	RRS 13	453	RRS 13	453
RECORD ONLY	1959	White (No Adm. #660) (Motor Vehicle)	George Ellis				RRS 37	381				
#9015	1959	Whiteley (Small Estate)		Sam			RRS 38	78	RRS 14	109		
#8977	5/3/89 1959	Supplement Whiteley	Carlton R.				134	146	AWA 85	01	RRS 14	400
#7491	1959	White (Taxable Trust)		Julia M.			RRS 38	307				
#93336	1962	Whedbee		John H.	RRS 32	221			RRS 16	144	RRS 16	146
#9355	1962	White (Small Estate)		Ronald F.					RRS 15	567	RRS 15	567
RECORD ONLY	1963	Whitby (No Adm. #828) (Motor Vehicle)	Charles				RRS 41	586	RRS 43	148	RRS 17	394
#9621	1964	White		Sanford B.	RRS 33	142	RRS 43	552	RRS 17	414		
#9684	1964	Whiteley	George Lee		RRS 33	324	RRS 43	554	RRS 44	34	RRS 17	414
FEBRUARY 1, 1966 - Except for the Wills record book, all references hereinafter entered are to the "Decedents Proceedings" record book, unless otherwise indicated.												
#9912	10/4/66	White		Norma Lorraine	RRS 34	361	HNW 2	453	HNW 2	457	HNW 2	457
#9935	12/6/66	Wherrett		W. Norman	RRS 34	427	HNW 6	42	HNW 6	49	HNW 6	52
#9947	1/10/67	White,		Robert C.	RRS 34	457	HNW 3	557	HNW 3	560	HNW 3	560
#9952	1/24/67	Whittington		Maggie	RRS 34	478	HNW 7	55	HNW 7	58	HNW 7	58
#10006	6/20/67	Whiteley,	Homer E.		RRS 34	611	HNW 4	212	HNW 4	216	HNW 4	216
#10101	2/6/68	Whitby		Raymond			HNW 6	193	HNW 6	201	HNW 6	216
#10325	10/7/69	White	Ethel Anderson		HNW 36	237	HNW 9	493	HNW 9	495	HNW 9	495
#10422	6/10/70	White		Sterling A.	HNW 36	475	HNW 13	634	HNW 13	638	HNW 13	639
#10580	3/20/71	Whitby,	Elizabeth Marie		HNW 37	212	HNW 15	73	HNW 15	76	HNW 15	77
#10597	10/5/71	White,		Walter B.	HNW 37	279	HNW 15	145	HNW 15	147	HNW 15	148
#10910	12/26/73	Whitby, (Small Estate)		Pearl M. a/k/a Pearl	HNW 38	259			HNW 20	552		
#10977	5/17/74	Whittington (Sm. Est.)	Alma Louise		HNW 38	353			HNW 21	388		
#11071	1/4/79 2/28/75	Reopened White,		Richard K.	HNW 39	3	CKD 28	67	CKD 32	483	CKD 28	73
#11179	11/21/75	Wheatley,	Elsie T.		HNW 39	180	HNW 26	586	HNW 26	598	HNW 26	600
#11659	1/8/79	White, (Small Estate)		Jr. Thomas Walter,	CKD 40	713			CKD 32	489		



# GENERAL INDEX — Register of Wills for Talbot County, Maryland

COTTCO UNIVERSAL INDEX No. 1-1  
Copyright 1952 A-122553

To locate names, open at SURNAME INITIAL TAB and refer to Bu's Sub-index sheet for page reference.

Made by The Cott Index Company, Columbus, Ohio  
Sold by The Paul Company, Baltimore, Md.

YEAR	NAME OF DECEASED				WILLS		INVENTORIES		ADMINISTRATION ACCOUNT		DISTRIBUTION ACCOUNT	
	SURNAMEN	GIVEN NAMES		GIVEN NAMES	Liber	Folio	Liber	Folio	Liber	Folio	Liber	Folio
		AB	CDEFGH									
#8632	1955	Wolcott		David B. F.	RRS 29	54	RRS 34	341 343	RRS 12	202	RRS 12	202
#8834	1957	Wood		William G.	RRS 30	13	RRS 37	11 15	RRS 14	36	RRS 14	37
RECORD ONLY	1962	Wood (No Adm. #778)		Eliza M. (Russ)			RRS 41	19				
#9701	1965	Wooters (Small Estate)		Clarence W.	RRS 33	376			RRS 17	268		
#9705	1965	Woolford, Russell a/k/a George Russell Woolford					RRS 44	22	(CONTINUED BELOW)			
Initial Court Date FEBRUARY 1, 1966 - Except for the Wills record book, all references hereinafter entered are to the "Decedents Proceedings" record book, unless otherwise indicated.												
#9705		Woolford, Russell (a/k/a George Russell Woolford)							RRS 1	197	RRS 1	197
FOR RECORD ONLY		Woodall, (No Administration #1043)		Mary B.			HNW 2	543				
#10190	9/11/68	Wood		Charles H.	HNW 35	514	HNW 8	664	HNW 8	667	HNW 8	667
#10341	11/4/69	Spyke, Mary Jane, a/k/a Wolfe,		Mary Jane, a/k/a Jane Spyke	HNW 36	232	HNW 13	400 406	HNW 13	408	HNW 13	409
#10447	8/27/70	Woods		Genevieve L.	HNW 36	539	HNW 24	141	HNW 24	156 163 168	HNW 24	159 165 169
#10805	3/23/73	Wood, (Small Estate)		Walter C.					HNW 18	492		
#11048	12/11/74	Wooters, (Small Estate)		William					HNW 22	630		
#11379	5/5/77	Woods,		Thomas	HNW 39	575	CKD 30	62	CKD 29	704	CKD 29	705
#11514	2/27/78	Wooters,		Anita D.	CKD 40	295	CKD 32	499	CKD 32	508	CKD 32	508
#11692	4/3/79	Wolfe,		Hester Marguerite			CKD36	450	CKD36	454	CKD36	454



# GENERAL INDEX — Register of Wills for Talbot County, Maryland

COTTO UNIVERSAL INDEX No. 1-1  
Copyright 1937 A-122659

To locate names, open at SURNAME INITIAL TAB and refer  
to Buff Sub-Index sheet for page reference.

Made by The Cott Index Company, Columbus, Ohio  
Sold by The Paul Company, Baltimore, Md.

YEAR	NAME OF DECEASED			WILLS		INVENTORIES		ADMINISTRATION ACCOUNT		DISTRIBUTION ACCOUNT		
	SURNAMES	GIVEN NAMES ABCDEFGHIJ	GIVEN NAMES KLMNO	GIVEN NAMES PQRSTUVWXYZ	Liber	Folio	Liber	Folio	Liber	Folio	Liber	Folio
#8526	1954	Wright		Mary R. H.	RRS 34	196	RRS 12	51	RRS 12	54		
#8471	1954	Wrightson		Nellie R.	RRS 28	78	RRS 34	418	RRS 12	296		
#8412	1954	Wrightson		Francis G.	RRS 32	240	RRS 12	303	RRS 12	304		
#8746	1956	Wrightson		Francis G.	RRS 29	302	RRS 36	83	RRS 13	231	RRS 13	231
#8801	1957	Wrightson		Wilson Tyler	RRS 29	404	RRS 36	364	RRS 13	204	RRS 13	205
#8872	1958	Wright		J. Holt	RRS 30	82	RRS 36	460	RRS 14	26	RRS 14	27
RECORD ONLY	1958	Wrightson (No Adm. #630)		Katherine			RRS 36	359				
#9156	1960	Wright		Jennie S.	RRS 31	316	RRS 31	316	RRS 39	449	RRS 15	166
#9309	1962	Wrightson		Mildred M.	RRS 32	132	RRS 40	356	RRS 16	303	RRS 16	303
#9408	1962	Wrightson		Raymond S.	RRS 32	132	RRS 40	356	RRS 15	561	RRS 15	562
#9474	1963	Wright		German G.	RRS 32	446	RRS 41	173	RRS 16	275	RRS 16	276
FOR RECORD ONLY	1965	Wrightson (No Adm. #901) (Joint Taxable)		Nettie C.			RRS 42	146	RRS 16	434	RRS 16	434
							RRS 43	408				
							RRS 43	410				

FEBRUARY 1, 1966 - Except for the Wills record book, all references hereinafter entered are to the

"Decedents Proceedings" record book, unless otherwise indicated.

Initial Court Date	YEAR	SURNAMES	GIVEN NAMES	WILLS	INVENTORIES	ADMINISTRATION ACCOUNT	DISTRIBUTION ACCOUNT		
	#9990	4/25/67	Wright	Elizabeth	HNW 3	599	HNW 3 602	HNW 3 608	HNW 3 610
	#10457	9/11/70	Wright, H.D.	Jessie	HNW 36	561	HNW 12 530	HNW 12 532	HNW 12 533
	#10763	2/13/73	Wright, (Small Estate)	Howard K.				HNW 13 339	
	#10806	3/29/73	Wright (Small Estate)	George K.				HNW 13 495	
	#10357	12/15/69	Wrightson, (Small Estate)	Maybelle				HNW 9 173	
	#11348	3/1/77	Wright, (Small Estate)	Olin B.	HNW 39	489		CKD 27 691	
	#11380	5/5/77	Wright,	Carlton W.	HNW 39	577		CKD 29 364	CKD 29 364





# GENERAL INDEX — Register of Wills for Talbot County, Maryland

COTTO UNIVERSAL INDEX No. 1-4  
Copyright 1937 A-122559

To locate names, open at SURNAME INITIAL TAB and refer to Bu# Sub-index sheet for page reference.

Made by The Cott Index Company, Columbus, Ohio  
Sold by The Paul Company, Baltimore, Md.

YEAR	NAME OF DECEASED			WILLS		INVENTORIES		ADMINISTRATION ACCOUNT		DISTRIBUTION ACCOUNT		
	SURNAMES	GIVEN NAMES ABCDEFGHIJ	GIVEN NAMES KLMNO	GIVEN NAMES PQRSTUVWXYZ	Liber	Folio	Liber	Folio	Liber	Folio	Liber	Folio
#8488	1954	Wulf (Wulf)		William T. Wulf	RRS 28	120	RRS 23	316	RRS 11-345		RRS 11-345	466
#9123	1960	Wyatt	Charles Percy		RRS 31	218	RRS 39	92	RRS 15	100	RRS 15	100
FEBRUARY 1, 1966 - Except for the Wills record book, all references hereinafter entered are to the "Decedents Proceedings" record book, unless otherwise indicated.												
#9937	12/6/66	Wyatt (Small Estate)		Percy K.					HNW 2	14		
#9987	4/18/67	Wyatt		Marie H.				HNW 4	32		HNW 4	41
#11749	10/25/78	Wyeth,		Louise Kemp	CKD41	274	CKD37	57	CKD37	76	CKD37	77







# GENERAL INDEX - Register of Wills for Talbot County, Maryland

COTTO UNIVERSAL INDEX No. 1-1  
Copyright 1957 A-122559

To locate names, open at SURNAME INITIAL TAB and refer  
to Buff Sub-Index sheet for page reference.

Made by The Cott Index Company, Columbus, Ohio  
Sold by The Paul Company, Baltimore, Md.

YEAR	NAME OF DECEASED			WILLS		INVENTORIES		ADMINISTRATION ACCOUNT		DISTRIBUTION ACCOUNT		
	SURNAMES	GIVEN NAMES ABCDEFGHIJ	GIVEN NAMES KLMNO	GIVEN NAMES PQRSTUWXYZ	Liber	Folio	Liber	Folio	Liber	Folio	Liber	Folio
#9332	1962	Yeatman (Small Estate)		William McHenry					RRS 15	497		
#9782	1965	Yaeger	Albert F.		RRS 34	3	RRS 44	131	(CONTINUED BELOW)			
FEBRUARY 1, 1966 - Except for the Wills record book, all references hereinafter entered are to the "Decedents Proceedings" record book, unless otherwise indicated.												
#9782		Yaeger (Brought Ewd.)					RRS 1	457	RRS 1	460	RRS 1	462
#9903	9/20/66	Yater		Joseph Henry	RRS 34	333	HNW 3	5	HNW 3	22	HNW 8	23
#11082	3/14/75	Yater, (Small Estate)		Sarah E.	(Supplemental Sm.Est.)		HNW 25	332	HNW 23	435	HNW 8	20
#11426	8/11/77	Yerby,	Edna R.		HNW 39	710	CKD 30	255	CKD 30	261	CKD 30	261



# GENERAL INDEX — Register of Wills for Talbot County, Maryland

COTTCO UNIVERSAL INDEX No. 1-4  
Copyright 1937 A-12359

To locate names, open at SURNAME INITIAL, TAB and refer to Buff Sub-Index sheet for page reference.

Made by The Cott Index Company, Columbus, Ohio  
Sold by The Paul Company, Baltimore, Md.

RECORD ONLY

YEAR	NAME OF DECEASED			WILLS		INVENTORIES		ADMINISTRATION ACCOUNT		DISTRIBUTION ACCOUNT		
	SURNAMES	GIVEN NAMES ABCDEFGHIJ	GIVEN NAMES KLMNO	GIVEN NAMES PQRSTUVWXYZ	Liber	Folio	Liber	Folio	Liber	Folio	Liber	Folio
1954	<i>Young</i>	(No Adm. #514)	<i>Elizah</i>									
	FEBRUARY 1, 1966 - Except for the Wills record book, all references hereinafter entered are to the "Decedents Proceedings" record book, unless otherwise indicated.											
#10123	3/19/68	Young,		William E.	-		HNW 6 136		HNW 6 189		HNW 6 189	
#10603	10/22/71	Young, (Small Estate)	Argalous						HNW 14 93			
#10697	6/28/72	Young, (Small Estate)	Gladys M.						HNW 16 370			
#11027	10/15/74	Young,		Ida May		HNW 33 470	HNW 23 713	HNW 23 720	HNW 23 722			
#11474	12/8/77	Yost,		John S. L.		CKD 40 41	CKD35 163	CKD35 176	CKD35 180			
#11582	6/21/78	Young,		William C.		CKD 40 465	CKD 33 297	CKD 33 301	CKD33 302			

Large Print  
Not Subject  
to Adm. #514





# GENERAL INDEX — Register of Wills for Talbot County, Maryland

COTTCO UNIVERSAL INDEX No. 1-1  
Copyright 1937 A-122559

To locate names, open at SURNAME INITIAL TAB and refer  
to Buff Sub-index sheet for page reference.

Made by The Cott Index Company, Columbus, Ohio  
Sold by The Paul Company, Baltimore, Md.

YEAR	NAME OF DECEASED				WILLS		INVENTORIES		ADMINISTRATION ACCOUNT		DISTRIBUTION ACCOUNT	
	SURNAMES	GIVEN NAMES ABCDEFGHIJ	GIVEN NAMES KLMNO	GIVEN NAMES PQRSTUVWXYZ	Liber	Folio	Liber	Folio	Liber	Folio	Liber	Folio
#8778	1958	Zabara		Joseph				256 RRS 37 272			RRS 13 482	RRS 13 483
#9399	1962	Zackrison (Small Estate)	Agnes E.							RRS 16 65	RRS 16 65	
#9484	1963	Zeigler		Mary Roe				RRS 32 462		RRS 17 34	RRS 17 36	
<p>Initial Court Date: FEBRUARY 1, 1966 - Except for the Wills record book, all references hereinafter entered are to the "Decedents Proceedings" record book, unless otherwise indicated.</p>												
#10073	12/12/67	Zegal (Small Estate)	Herbert							HNW 4 62		
	<del>6/14/71</del>	<del>Zeigler,</del>	<del>Mary H.</del>							<del>HNW 13 144</del>		
#10987	6/28/74	Zarbee,		Thelma Parker	HNW 38 382		HNW 23 232		HNW 23 241		HNW 23 244	
#11223	3/29/76	Zegel, (Small Estate)		Wanda					HNW 25 372			



# GENERAL INDEX — Register of Wills for Talbot County, Maryland

COTTO UNIVERSAL INDEX No. 1-1  
Copyright 1937 A-122559

To locate names, open at SURNAME INITIAL TAB and refer to Buff Sub-Index sheet for page reference.

Made by The Cotto Index Company, Columbus, Ohio  
Sold by The Paul Company, Baltimore, Md.

YEAR	NAME OF DECEASED				WILLS		INVENTORIES		ADMINISTRATION ACCOUNT		DISTRIBUTION ACCOUNT	
	SURNAMES	GIVEN NAMES ABCDEFGHIJ	GIVEN NAMES KLMNOP	GIVEN NAMES QRSTUVWXYZ	Liber	Folio	Liber	Folio	Liber	Folio	Liber	Folio
#8689	1956	Ziegler		Pauline J.	RRS 29	165	RRS 35	282	RRS 12	335	RRS 12	335
#8698	1956	Ziegler		Minna B.	RRS 29	181	RRS 35	53 48	RRS 12	361	RRS 12	362
#9113	1960	Ziegler		Harry A.	RRS 31	207	RRS 39 RRS 40	132 134 177	RRS 15	291	RRS 15	293
#9484	1963	Ziegler,		Mary Roe	RRS 32	462	RRS 41	489	RRS 17	34	RRS 17	36
<p>Initial Court Date      FEBRUARY 1, 1966 - Except for the Wills record book, all references hereinafter entered are to the "Decedents Proceedings" record book, unless otherwise indicated.</p>												
#10556	6/14/71	Ziegler,		Harry H.	HNW 37	144	HNW 14	605	HNW 14	609	HNW 14	610

# GENERAL INDEX — Register of Wills for Talbot County, Maryland

REG. U. S. PAT. OFF. *Chas. McClellan* County Indexes Since 1888 An Identifying Trade Mark

To locate names, open at SURNAME INITIAL TAB and refer to Duff Sub-index sheet for page reference.

COTTCO UNIVERSAL INDEX No. 1-4 Copyright 1933 A-122659

Initial Court Date

## NAME OF DECEASED

WILLS

INVENTORIES

ADMINISTRATION ACCOUNT

DISTRIBUTION ACCOUNT

SURNAMES

GIVEN NAMES ABCDEFGH

GIVEN NAMES IJKLMNO

GIVEN NAMES PQRSTUWXYZ

Liber

Folio

Liber

Folio

Liber

Folio

Liber

Folio



# GENERAL INDEX — Register of Wills for Talbot County, Maryland

COTTCO UNIVERSAL INDEX No. 1-4  
Copyright 1937 A-122553

To locate names, open at SURNAME INITIAL TAB and refer to Bufl Sub-Index sheet for page reference.

Made by The Cott Index Company, Columbus, Ohio  
Sold by The Paul Company, Baltimore, Md.

#8760

YEAR	NAME OF DECEASED				WILLS		INVENTORIES		ADMINISTRATION ACCOUNT		DISTRIBUTION ACCOUNT	
	SURNAMES	GIVEN NAMES ABCDEFGHIJ	GIVEN NAMES KLMNOP	GIVEN NAMES QRSTUVWXYZ	Liber	Folio	Liber	Folio	Liber	Folio	Liber	Folio
1960	Simondetti	Brought Forward (from folio 11)		Ernesto T.					RRS 15 65		RRS 15 65	
									RRS 15 298		RRS 15 298	

Initial  
Court  
Date

FEBRUARY 1, 1966 - Except for the Wills record book, all references hereinafter entered are to the "Decedents Proceedings" record book, unless otherwise indicated.

# GENERAL INDEX — Register of Wills for Talbot County, Maryland

REG. U.S. PAT. OFF. *Chemical* County Indexes Since 1888  
An Identifying Trade Mark

To locate names, open at SURNAME INITIAL TAB and refer to Hoff Sub-Index sheet for page reference.

COTCO UNIVERSAL INDEX No. I-1  
Copyright 1933 A-122569

Initial  
Court  
Date

## NAME OF DECEASED

SURNAMES

GIVEN NAMES  
ABCDEFGHI

GIVEN NAMES  
JKLMNO

GIVEN NAMES  
PQRSTUVWXYZ

WILLS

INVENTORIES

ADMINISTRATION  
ACCOUNT

DISTRIBUTION  
ACCOUNT

Liber

Folio

Liber

Folio

Liber

Folio

Liber

Folio

# GENERAL INDEX — Register of Wills for Talbot County, Maryland

COTTCO UNIVERSAL INDEX No. 1-4  
Copyright 1932 A-122539

To locate names, open at SURNAME INITIAL TAB and refer to Duff Sub-index sheet for page reference.

Made by The Cott Index Company, Columbus, Ohio  
Sold by The Paul Company, Baltimore, Md.

Initial  
Court  
Date

## NAME OF DECEASED

	NAME OF DECEASED				WILLS		INVENTORIES		ADMINISTRATION ACCOUNT		DISTRIBUTION ACCOUNT	
	SURNAMNES	GIVEN NAMES A B C D E F G H	GIVEN NAMES I J K L M N O	GIVEN NAMES P Q R S T U V W X Y Z	Liber	Folio	Liber	Folio	Liber	Folio	Liber	Folio







# GENERAL INDEX — Register of Wills for Talbot County, Maryland

REG. U. S. PAT. OFFICE *Chemical* County Indexes Since 1888 An Identifying Trade Mark

To locate names, open at SURNAME INITIAL TAB and refer to Buff Sub-Index sheet for page reference.

COTTCO UNIVERSAL INDEX No. 1-4 Copyright 1933 A-122659

Initial  
Court  
Date

## NAME OF DECEASED

SURNAMES

GIVEN NAMES  
ABCDEFGHIH

GIVEN NAMES  
IJKLMNO

GIVEN NAMES  
PQRSTUVWXYZ

WILLS

INVENTORIES

ADMINISTRATION  
ACCOUNT

DISTRIBUTION  
ACCOUNT

Liber

Folio

Liber

Folio

Liber

Folio

Liber

Folio

General Index to Orphans  
Court

Talbot County Register of  
Wills

A to Z Decedents

Jan. 1, 1954 - June 30, 1979

CR 94,357

## CERTIFICATE OF CAMERA OPERATOR

I hereby certify that the documents represented by the micrographics appearing on this roll of film designated as Reel No. CR 94 357 were filmed by the undersigned on this date.

Talbot County GENERAL Index A-2  
Reel begins with JANUARY 1, 1954

Reel ends with June 30, 1979

No. of Images 412 Tracking No. \_\_\_\_\_

By E. Lance Hunt

Date MAY 31, 2001

Maryland State Archives



**AIM**

**Association for Information and Image Management**

1100 Wayne Avenue, Suite 1100  
Silver Spring, Maryland 20910  
301/587-8202

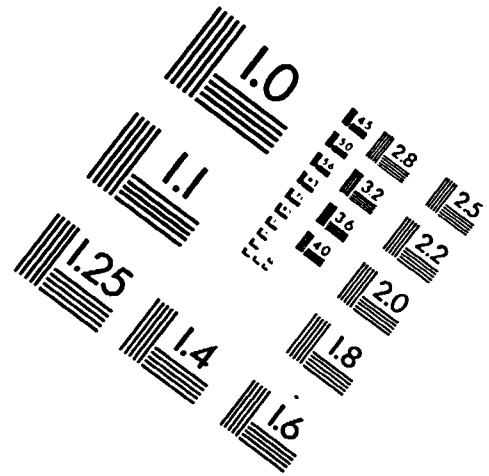
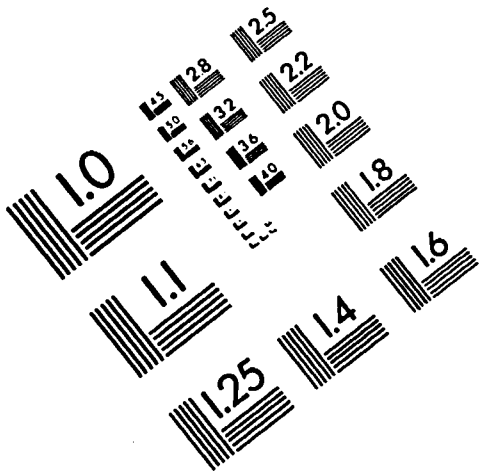

Centimeter

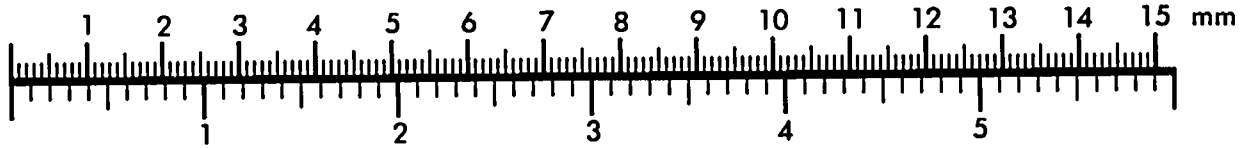

Inches

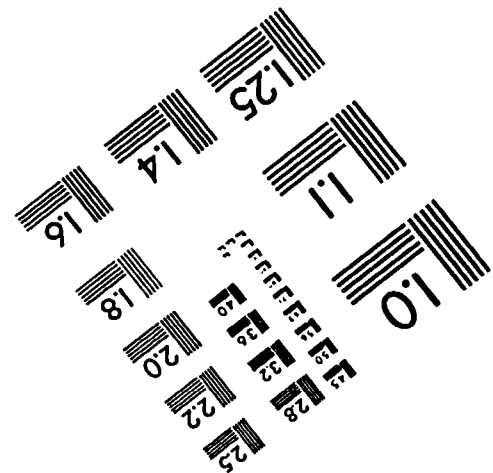
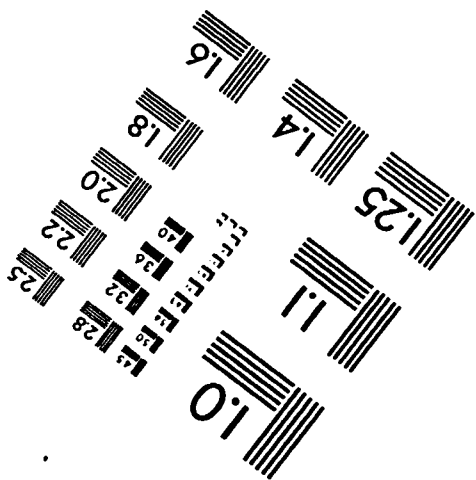
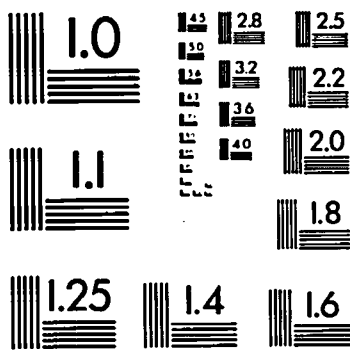

MANUFACTURED TO AIM STANDARDS  
BY APPLIED IMAGE, INC.

# FIRST SEARCH FREQUENTLY OCCURRING NAMES BELOW

Because of their frequent entry, all common and other active surnames or family names and the page on which they are separately grouped should be entered in proper ruled block below, according to large alphabet divisions.

COTTCO UNIVERSAL INDEX No. 1-4

Copyright 1933 A-122559

The Cott Index Company, Columbus, Ohio

## KEY TABLE FOR MIXED NAMES

TO WHICH REFER IF NAME IS NOT FOUND IN RULED SPACES TO LEFT

Column 4	PAGE	Column 3	PAGE	Column 2	PAGE	Enter Names First in Column 1	PAGE	Alphabet Div.	First Letters of Surname	Page
								<b>A</b>	Aa-Ab-Ac-Ad-Ae-Af	1
									Ag-Ah-Ai-Aj-Ak	1
									Al	3
									Am-An-Ao-Ap-Aq	5
									Ar-As	7
									At-Au-Av-Aw to Az	9
<hr/>								<b>Ba</b>	Baa-Bab-Bac to Bai	11
									Baj-Bak-Bal-Bam	11
									Ban-Bao-Bap to Bar	13
									Bas-Bat-Bau to Baz	15
								<b>Be</b>	Bea to Bec to Bee	17
									Bef to Beh to Bel	17
									Bem-Ben to Ber to Bez	19
								<b>Bi</b>	Bia to Big to Bil	17
									Bim-Bin to Bir to Biz	19
<hr/>								<b>Bl</b>	Bl	21
								<b>Bo</b>	Boa-Bob to Boe to Bol	23
									Bom-Bon-Boo to Bor	25
									Bos to Bow to Boy-Boz	27
									Bra	29
									Bre-Bri	31
								<b>Br</b>	Bro	33
									Bru	35
									Bry	31
								<b>Bu</b>	Bu	37
								<b>By</b>	By	19
									Names beginning B not above classified	37
<hr/>								<b>Ca</b>	Caa to Cal-Cam	39
									Can-Cao-Cap-Caq-Car	41
									Cas-Cat-Cau to Caz	43
								<b>Ce-Ch</b>		
								<b>Ci</b>	Ce-Ch-Ci	45
								<b>Cl</b>	Cl	47
<hr/>								<b>Co</b>	Con-Cob-Coc to Col	49
									Com-Con-Coo	51
									Cop-Coq-Cor-Cos	53
									Cot-Cou to Cox to Coz	53
								<b>Cr</b>	Cra to Cre-Cri	55
									Cro to Cru	57
									Cry	55
								<b>Cu-Cy</b>	Cu-Cy	59
									Names beginning C not above classified	59
<hr/>								<b>Da</b>	Daa to Dan to Daq	61
									Dar to Dau-Dav to Daz	63
								<b>De</b>	Dea to Dec to Del-Dem	65
									Den to Dev to Dez	67
								<b>Di</b>	Dia to Dic to Dil-Dim	65
									Din to Dix to Diz	67
<hr/>								<b>Do</b>	Doa to Dol-Dom-Don	69
									Doo to Dor-Dos-Dot	71
									Dou to Dow to Doy-Doz	71
								<b>Dr</b>	Dr	73
								<b>Du</b>	Du-Dv-Dw	75
								<b>Dw</b>	Dx-Dy-Dz	75
								<b>Dy</b>		
									Names beginning D not above classified	75