S.V.H. 235/75

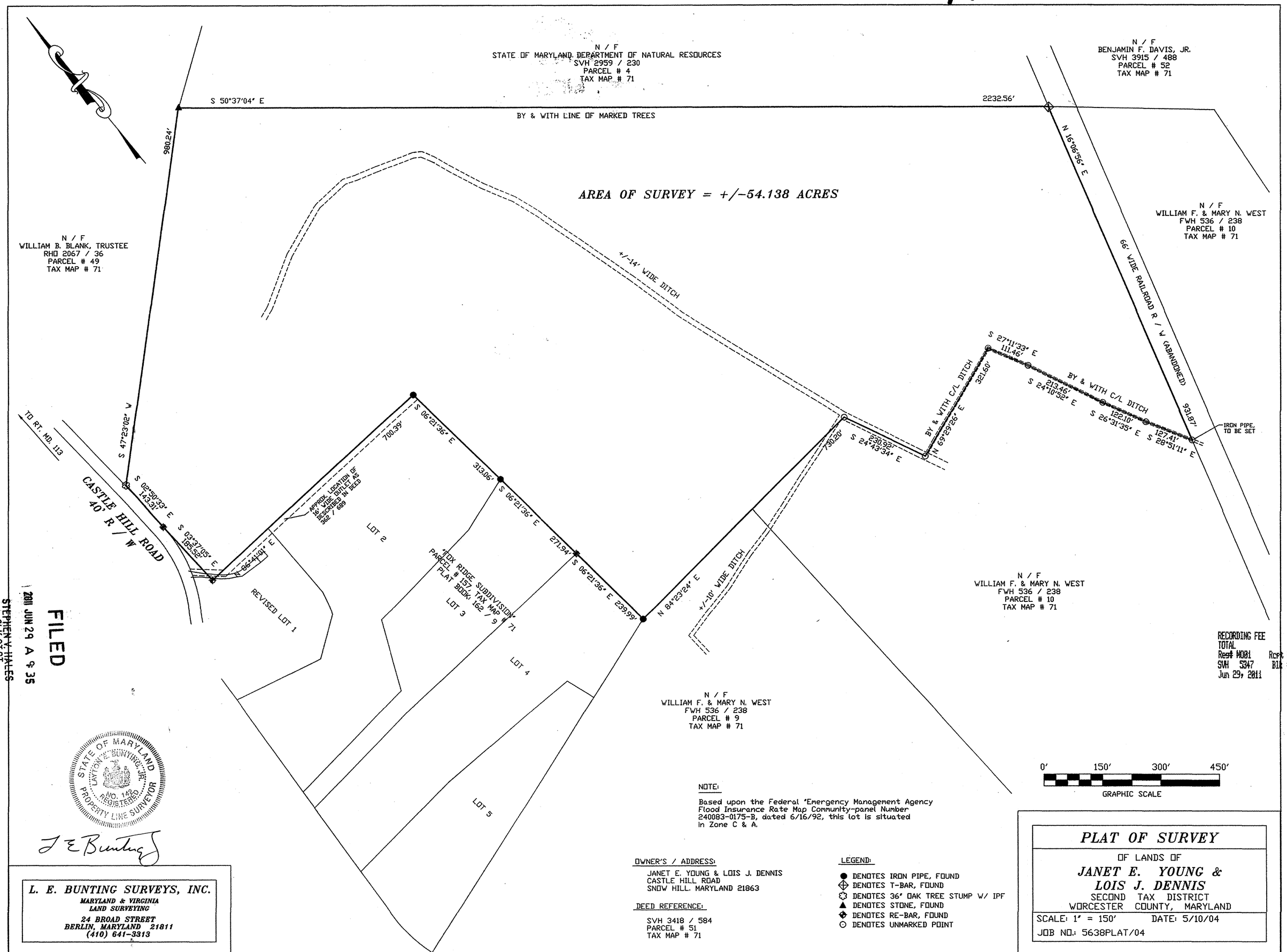

RECORDING FEE 3.00
TOTAL 3.00
Rec# M081 Rcpt # 13297
SVH 5347 Blk # 1756
Jun 29, 2011 09:41 am

FILED
2011 JUN 29 A 9:35
STEPHEN Y. HALLES
CLK.CT.CT.
WOR.CO

STATE OF MARYLAND
LAYTON E. BUNTING, JR.
NO. 142
REGISTERED
PROPERTY LINE SURVEYOR

J E Bunting

L. E. BUNTING SURVEYS, INC.
MARYLAND & VIRGINIA
LAND SURVEYING
24 BROAD STREET
BERLIN, MARYLAND 21811
(410) 641-3313

NOTE:

Based upon the Federal 'Emergency Management Agency Flood Insurance Rate Map Community-panel Number 240083-0175-B, dated 6/16/92, this lot is situated in Zone C & A.

OWNER'S / ADDRESS:

JANET E. YOUNG & LOIS J. DENNIS
CASTLE HILL ROAD
SNOW HILL, MARYLAND 21863

DEED REFERENCE:

SVH 3418 / 584
PARCEL # 51
TAX MAP # 71

LEGEND:

- ● DENOTES IRON PIPE, FOUND
- ⊕ DENOTES T-BAR, FOUND
- ✿ DENOTES 36" OAK TREE STUMP W/ IPF
- ▲ DENOTES STONE, FOUND
- ◆ DENOTES RE-BAR, FOUND
- ⊙ DENOTES UNMARKED POINT

PLAT OF SURVEY

OF LANDS OF

JANET E. YOUNG & LOIS J. DENNIS

SECOND TAX DISTRICT
WORCESTER COUNTY, MARYLAND

SCALE: 1" = 150' DATE: 5/10/04
JOB NO.: 5638PLAT/04

MSA CM 2157 8723
P188524