S.V.H. 232/45

Deed Reference Parcel 361 : WCL 1171/277
Platd Reference Parcel 361 : WCL 996/254
Deed Reference Parcel 362 : CWN 35/448

FILED
2009 SEP 29 P 1:43
STEPHEN V. HALES
CLK CCT
WOR.CO

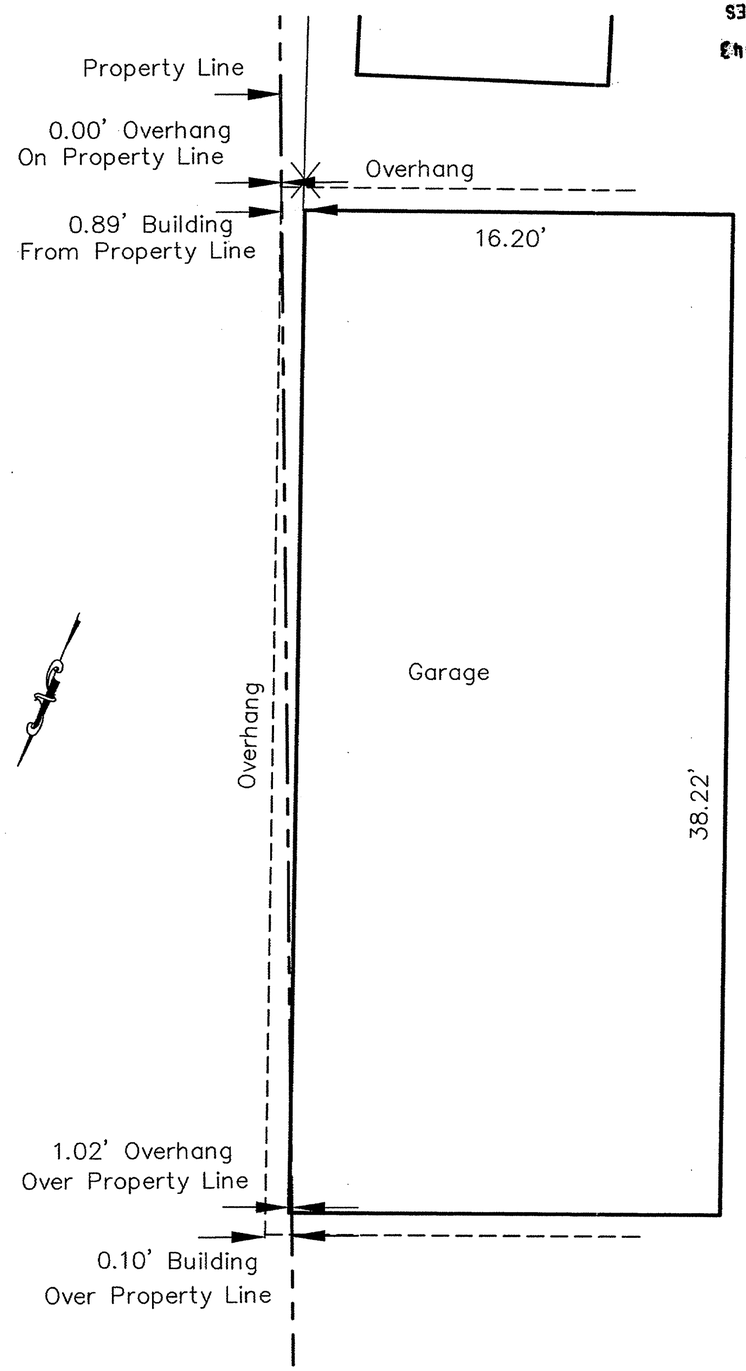

Garage Easement Area

Scale 1" = 4'

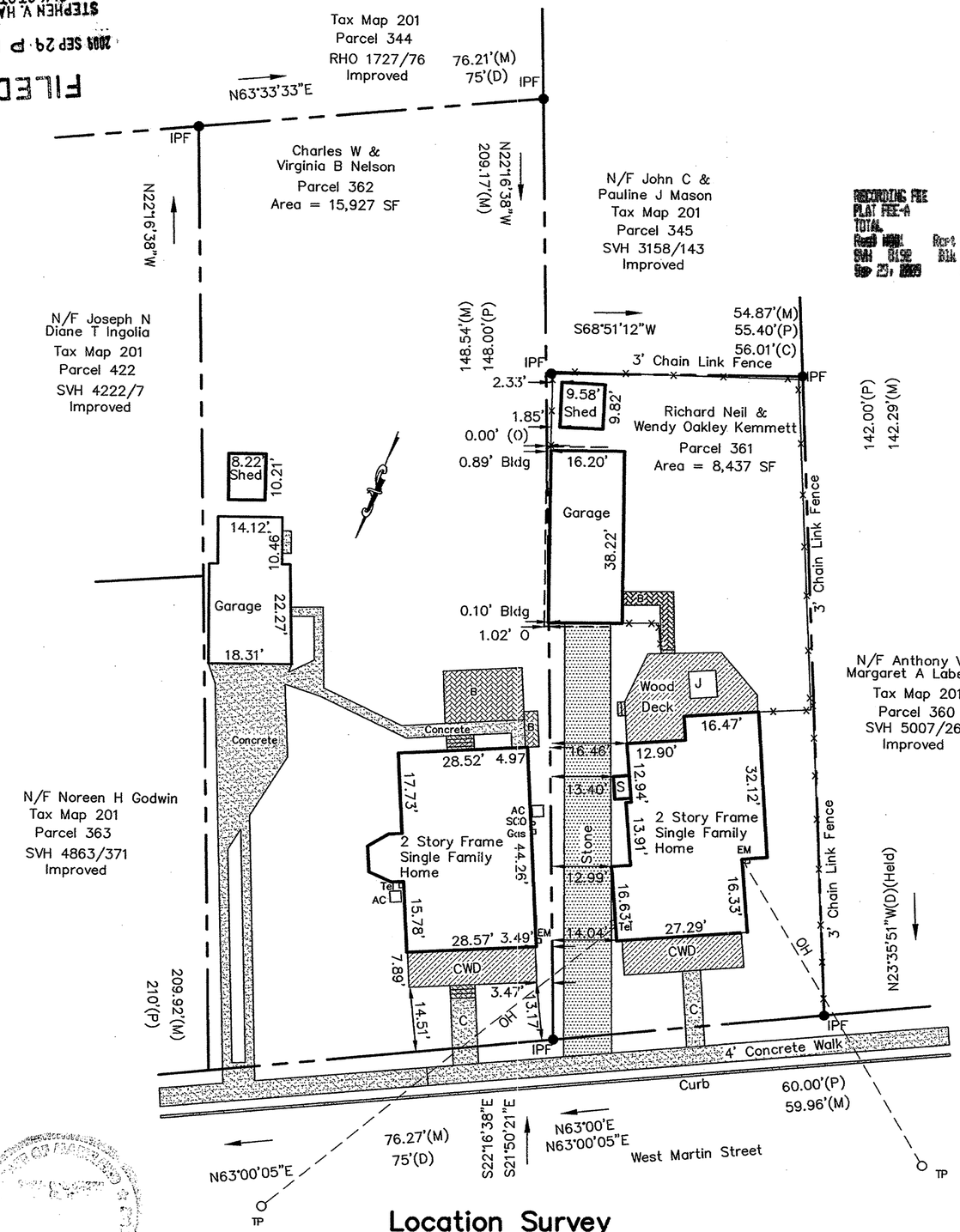

Location Survey

Scale 1" = 20'

Owners Approval:

Charles W Nelson — 9/23/09
Charles W Nelson — Date

Virginia B Nelson — 9/25/09
Virginia B Nelson — Date

Richard N Kemmet — 9/25/09
Richard N Kemmet — Date

Wendy O Kemmet — 9/26/09
Wendy O Kemmett — Date

Legend

O	Garage Overhang	P	Plat
CWD	Covered Wood Deck	IPF	Iron Pipe Found
OH	Overhead Wire	B	Brick
C	Concrete	EM	Electric Meter
TP	Telephone Pole	Tel	Telephone
J	Jacuzzi	M	Measured
BRL	Building Restriction Line		

I Hereby Certify that this plat represents an accurate survey and all structures and improvements are located as shown hereon.

Douglas G. Loewer — 9/23/09 — PLS10697

Survey For
Richard Kemmett &
Charles Nelson,
207 West Martin Street,
Tax Map 201,
Parcel 361,
Snow Hill,
Worcester County,
Maryland 21863

Job# 9676

Date: 6/5/09
Rev: 6/30/09
Rev: 9/02/09

LOEWER & ASSOCIATES
Engineers & Surveyors
10144 Greenbriar Drive
Berlin, Maryland 21811
410-641-4040

Maryland State Archives

MSA CSU 2157 8580
P1671699