S.V.H. 232/11

FILED
2009 AUG 20 P 2:20
STEPHEN V. MILES
CLERK OF CT.
WOR.CO

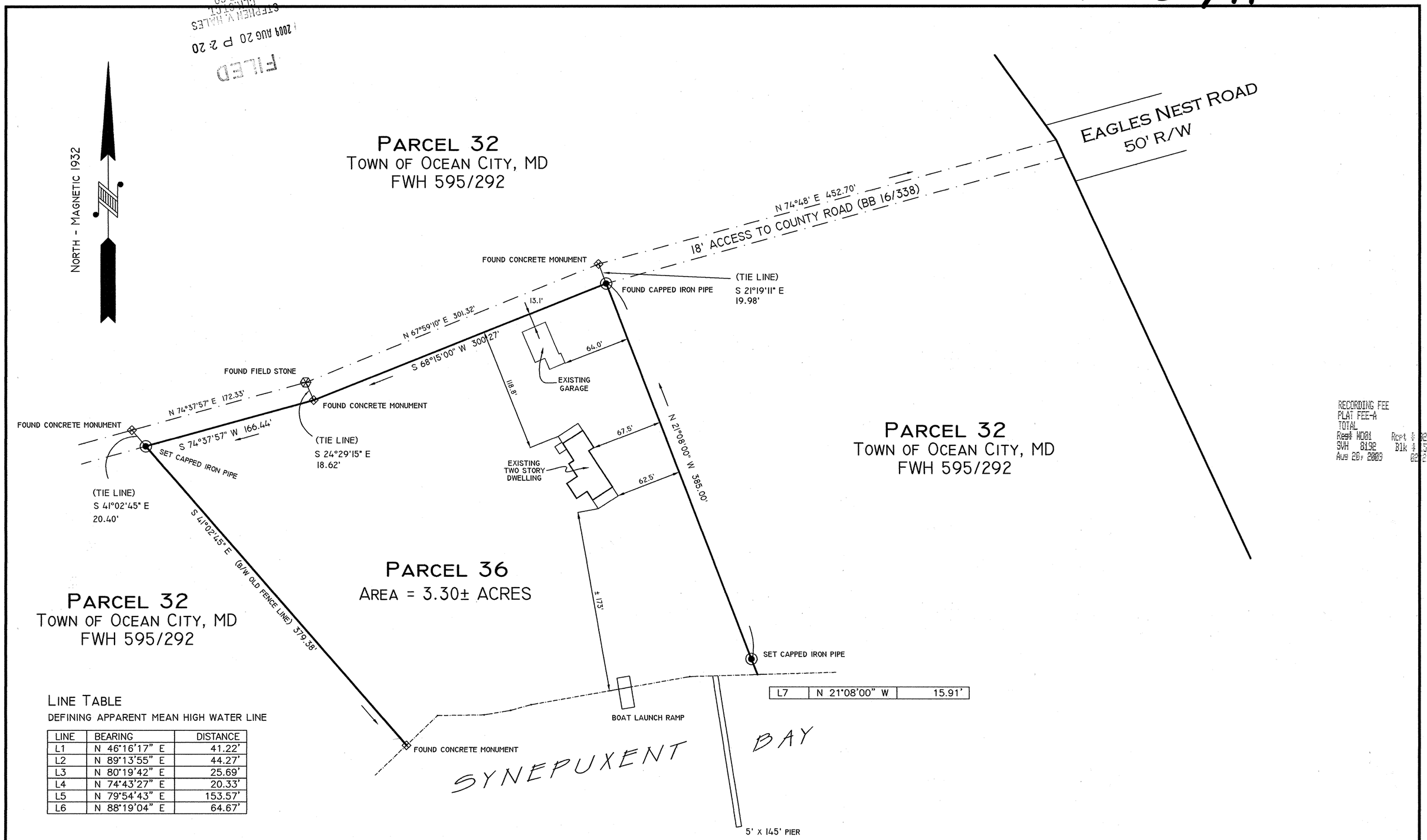

L7	N 21°08'00" W	15.91'

RECORDING FEE 1.50
PLAT FEE-A 1.50
TOTAL 3.00
Rec# W001 Rcpt # 22601
SVH 8192 Blk # 576
Aug 20, 2009 02:21 pm

LINE TABLE

DEFINING APPARENT MEAN HIGH WATER LINE

LINE	BEARING	DISTANCE
L1	N 46°16'17" E	41.22'
L2	N 89°13'55" E	44.27'
L3	N 80°19'42" E	25.69'
L4	N 74°43'27" E	20.33'
L5	N 79°54'43" E	153.57'
L6	N 88°19'04" E	64.67'

OCEANBAY SURVEYS, INC.
"LAND SURVEYORS & CONSULTANTS"
SERVING MARYLAND AND DELAWARE
10013 CAREY ROAD BERLIN, MD 21811
VOICE: 410.251.0638 FAX: 410.641.2625

DATE: 08-11-09 DWN BY: RLG SCALE: 1= 60' JOB #: 09-079

STATE OF MARYLAND
RANS LEE GILLISS, JR.
10933
REGISTERED
PROFESSIONAL LAND SURVEYOR

© Oceanbay Surveys, Inc. expressly reserves its common law copyright and other property rights in these plans. These plans are not to be reproduced, changed or copied in any form or manner whatsoever, nor are they to be assigned to any third party, without first obtaining the express written permission and consent of Oceanbay Surveys, Inc.

NO.	DATE	DESCRIPTION	BY

PLAT OF SURVEY
LANDS OF
Charles A. and Linda F. Dondero
PARCEL 36, MAP 33, DISTRICT 10
WORCESTER COUNTY, MARYLAND

SHEET
PS
1 OF 1

MA CSU 2157 8564
P166703