S.V.H. 232/10

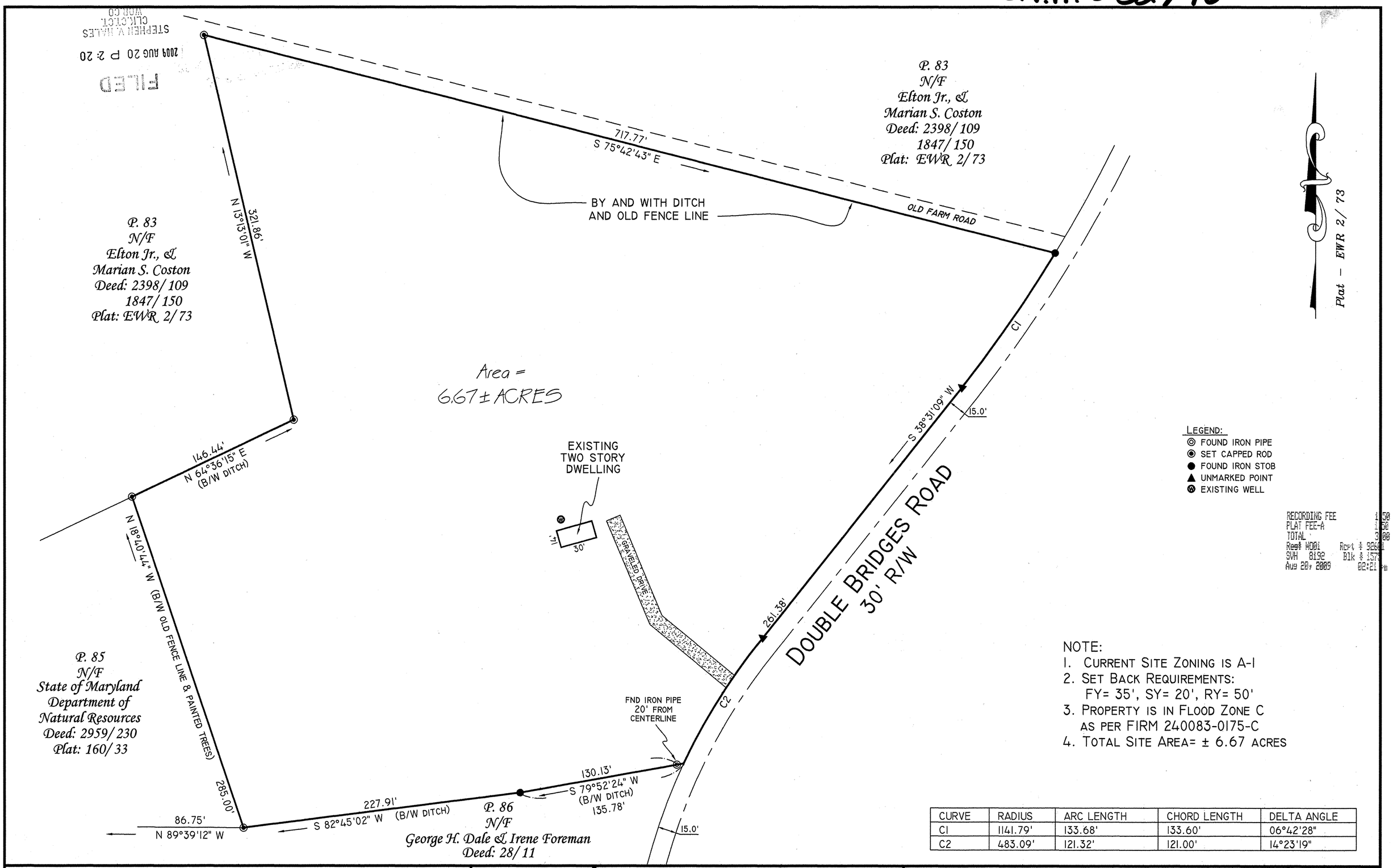

NOTE:
1. CURRENT SITE ZONING IS A-1
2. SET BACK REQUIREMENTS:
   FY= 35', SY= 20', RY= 50'
3. PROPERTY IS IN FLOOD ZONE C
   AS PER FIRM 240083-0175-C
4. TOTAL SITE AREA= ± 6.67 ACRES

CURVE	RADIUS	ARC LENGTH	CHORD LENGTH	DELTA ANGLE
C1	1141.79'	133.68'	133.60'	06°42'28"
C2	483.09'	121.32'	121.00'	14°23'19"

OCEANBAY SURVEYS, INC.
"LAND SURVEYORS & CONSULTANTS"
SERVING MARYLAND AND DELAWARE
10013 CAREY ROAD BERLIN, MD 21811
VOICE: 410.251.0638 FAX: 410.641.2625

DATE: 7/28/09 DWN BY: RLG SCALE: 1=50' JOB #: 09-051

10936 MD
STATE OF MARYLAND
ROBINS LEE GILLISS, JR.
REGISTERED
PROFESSIONAL LAND SURVEYOR

© Oceanbay Surveys, Inc. expressly reserves its common law copyright and other property rights in these plans. These plans are not to be reproduced, changed or copied in any form or manner whatsoever, nor are they to be assigned to any third party, without first obtaining the express written permission and consent of Oceanbay Surveys, Inc.

NO.	DATE	DESCRIPTION	BY

BOUNDARY SURVEY

PREPARED FOR

Pearl E. Redden

MAP 64, PARCEL 82, DISTRICT 2
WORCESTER COUNTY, MARYLAND

SHEET BNDRY 1 OF 1

MSA CSU 2157 8563

P166702