RHO 146/74

FILED

MAY 29 3 51 PM '96

RICHARD H. OUTTEN-
CLK. CT. CT.
WOR. CO.

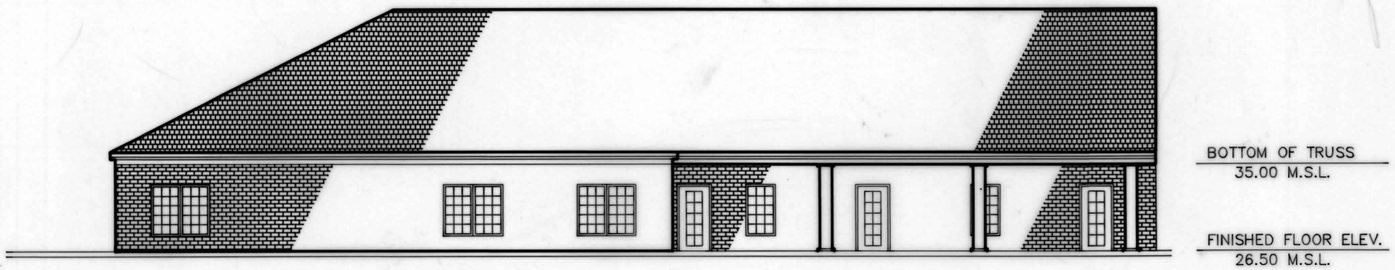

NORTH ELEVATION

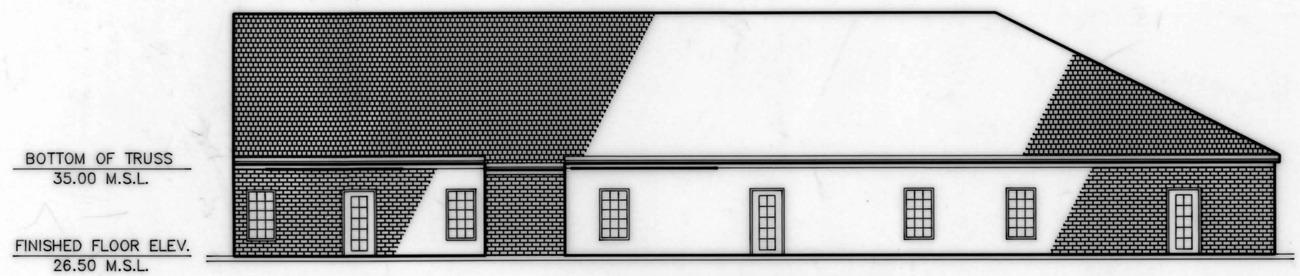

SOUTH ELEVATION

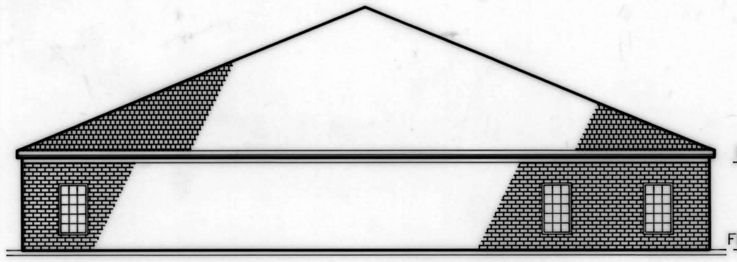

EAST ELEVATION

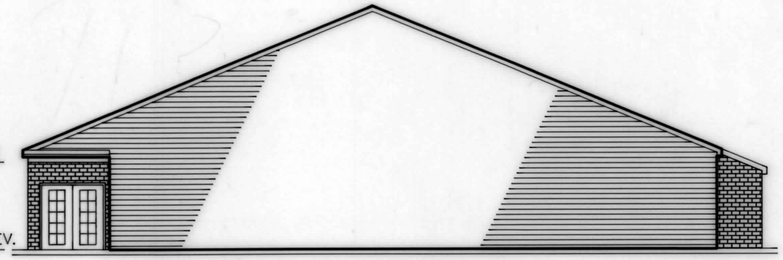

WEST ELEVATION

BOTTOM OF TRUSS
35.00 M.S.L.

FINISHED FLOOR ELEV.
26.50 M.S.L.

STATE OF MARYLAND
GEORGE EDWIN YOUNG III
No. 10851
REGISTERED
PROFESSIONAL LAND SURVEYOR

GEY

GEORGE E. YOUNG, III, P.C.

ENGINEERS & SURVEYORS
1504 MARKET STREET
POCOMOKE MARYLAND 21851
PHONE: (410)-957-2149
(410)-632-2434
(410)-479-0400
FAX: (410)-957-2928

SCALE:	1" = 10'	REVISIONS:
DRAWN BY:	S. TAYLOR	.
DATE DRAWN:	4/16/96	.
CADD NAME:	1-DWG/POCO-MED	
JOB # :	94076/CONDO4	SHEET 4 OF 4

Maryland State Archives