RHO 148/60

FILED
Oct 18 2 55 PM '96
RICHARD H. CUTTEN
CLK CT. CT.
WOR. CO.

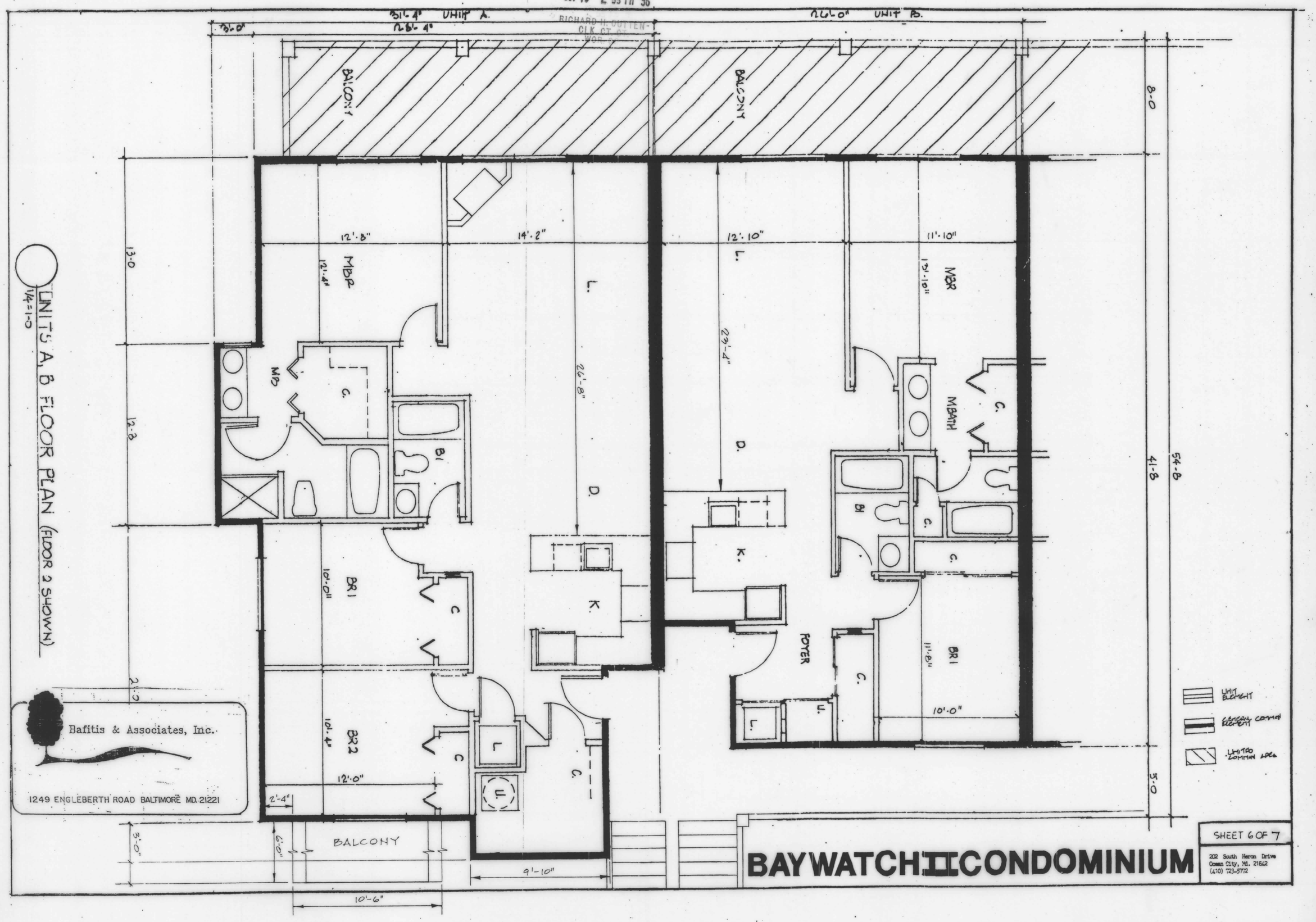

Maryland State Archives