RHO 147/25

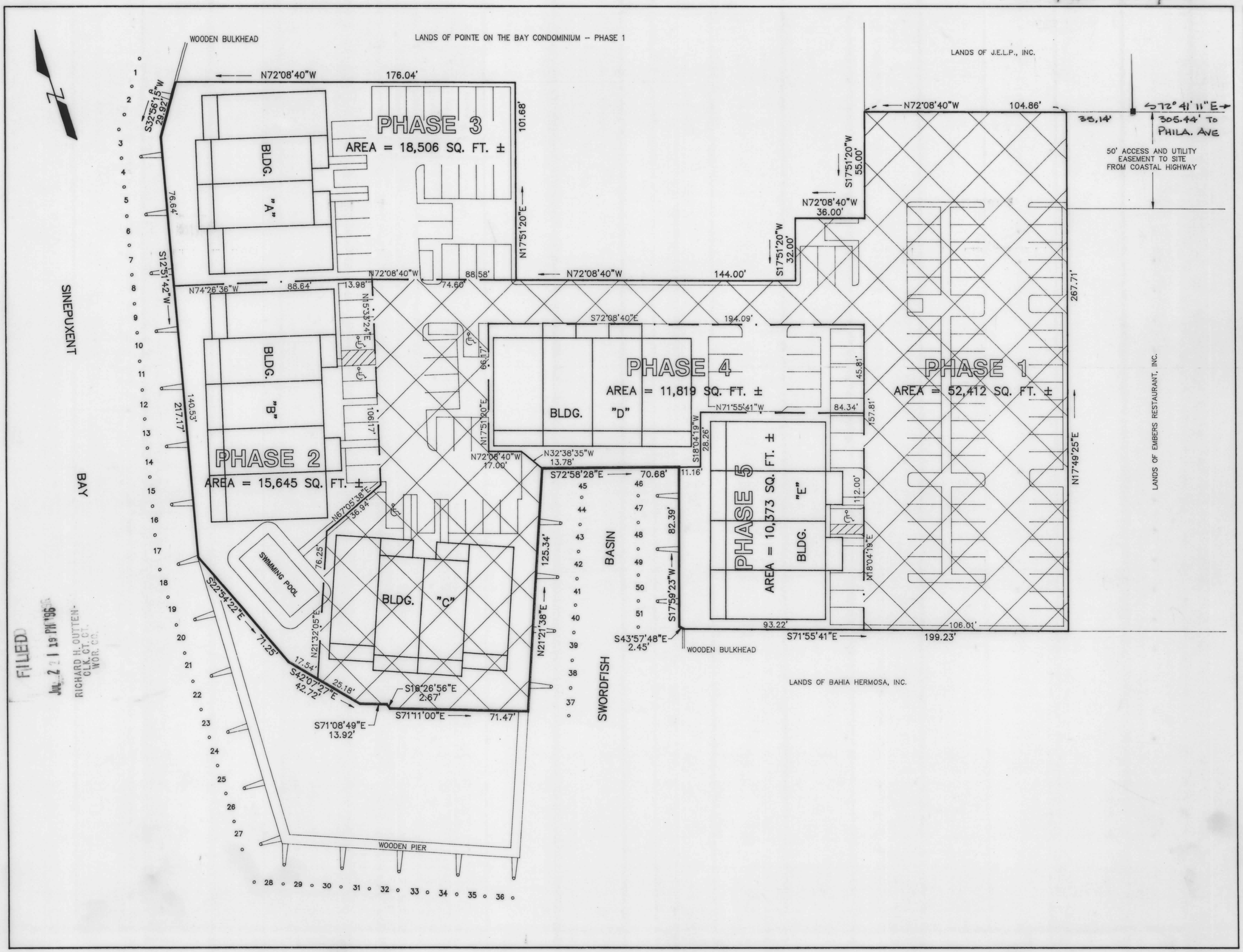

FILED
Jul 2 1 19 PM '96
RICHARD H. OUTTEN-
CLK. CT. CT.
WOR. CO.

REVISIONS	BY

BAYTOWN COMMONS

PHASE I

SITE PLAN / PHASING

Gilliss & Associates, Inc.
Surveyors * Planners * Consultants
P.O. Box 40 * Showell, Maryland 21862
410-641-2829

DATE: JUNE 17, 1996
SCALE: 1" = 30'
DRAWN BY: M.J.M.
JOB #:

SHEET 2 OF 4 SHEETS

Maryland State Archives