CALYPSO CONDOMINIUM

OCEAN CITY, WORCESTER COUNTY, MARYLAND

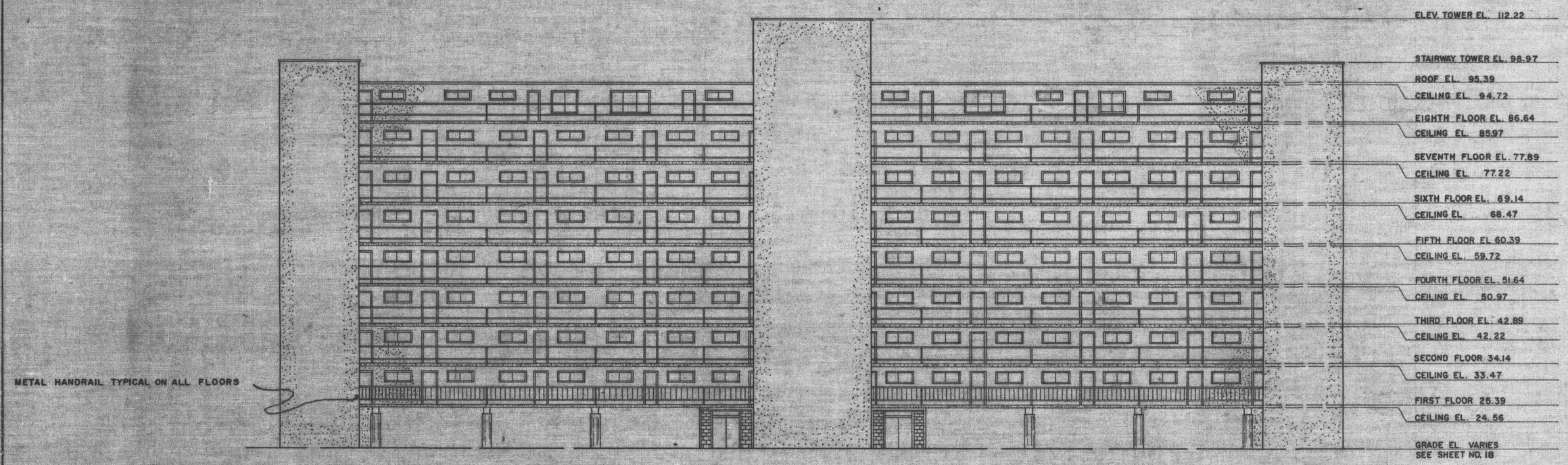

NOTE:
Elevations are in feet and hundredths and refer to Mean Low Water in the Atlantic Ocean at Ocean City, Maryland.

WEST ELEVATION PLAN

SCALE = 1/16" = 1'

PREPARED IN THE OFFICE OF
G. B. C. SURVEYS, INC.
OCEAN CITY, MARYLAND
APPROVED BY
George B. Cropper
GEORGE B. CROPPER, P.E.
R. P. E. & L. S. NO. 248

SURVEYED BY N.R. JONES
DRAWN BY NELSON-MCKISSON
DATE FEB. 1971

SHEET 16 OF 18 SHEETS

MSA CSU 2157-362-16