R.H.O. 138/44

FILED
Apr 13 3 24 PM '94
RICHARD H. OUTTEN
CLK. CT.
WOR. CO.

**RIGHT OF WAY NOTE**
VEHICULAR ACCESS DENIED ALONG
OCEAN CITY EXPRESSWAY AND RAMP "B"

# OCEAN CITY EXPRESSWAY (MD. ROUTE 90) (R.O.W. VARIES)

SEE S.R.C. PLATS 43540, 43541

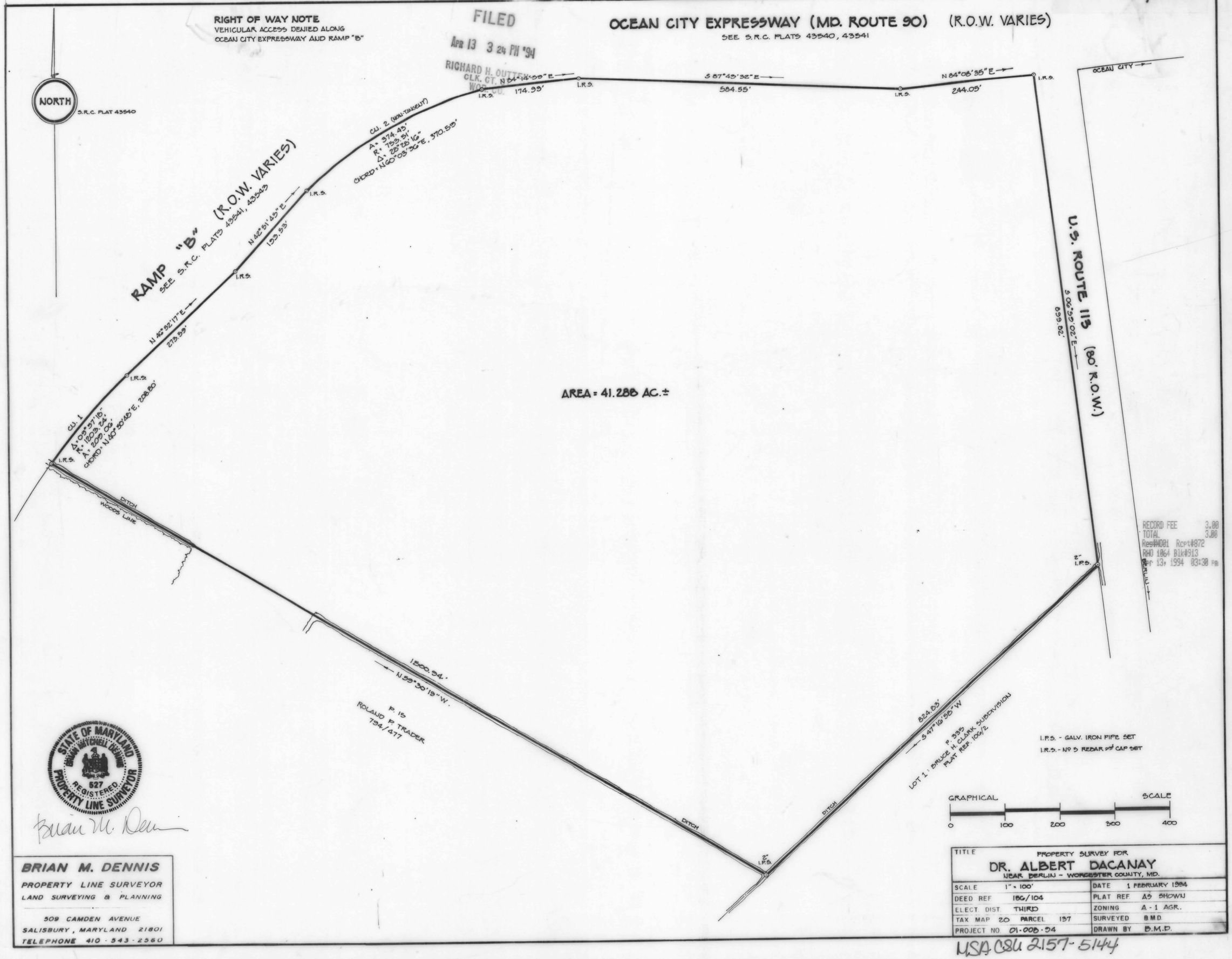


RECORD FEE 3.00
TOTAL 3.00
Res#001 Rcpt#872
RHO 1064 Blk#913
Apr 13, 1994 03:30 PM
BERLIN

STATE OF MARYLAND
BRIAN MITCHELL DENNIS
527
REGISTERED
PROPERTY LINE SURVEYOR

Brian M. Dennis


**BRIAN M. DENNIS**
PROPERTY LINE SURVEYOR
LAND SURVEYING & PLANNING

509 CAMDEN AVENUE
SALISBURY, MARYLAND 21801
TELEPHONE 410-543-2560


| | | | |
|---|---|---|---|
| TITLE | PROPERTY SURVEY FOR DR. ALBERT DACANAY NEAR BERLIN - WORCESTER COUNTY, MD. | | |
| SCALE | 1" = 100' | DATE | 1 FEBRUARY 1984 |
| DEED REF | 186/104 | PLAT REF | AS SHOWN |
| ELECT. DIST. | THIRD | ZONING | A-1 AGR. |
| TAX MAP 20 | PARCEL 137 | SURVEYED | B.M.D. |
| PROJECT NO. | 01-008-94 | DRAWN BY | B.M.D. |

MSA C8U 2157-5144

Maryland State Archives