R.H.O. 137/24

RHO 137/24

FILED
Nov 9 10 02 AM '93
RICHARD H. OUTTEN
CLK. CT. CT.
WOR. CO.

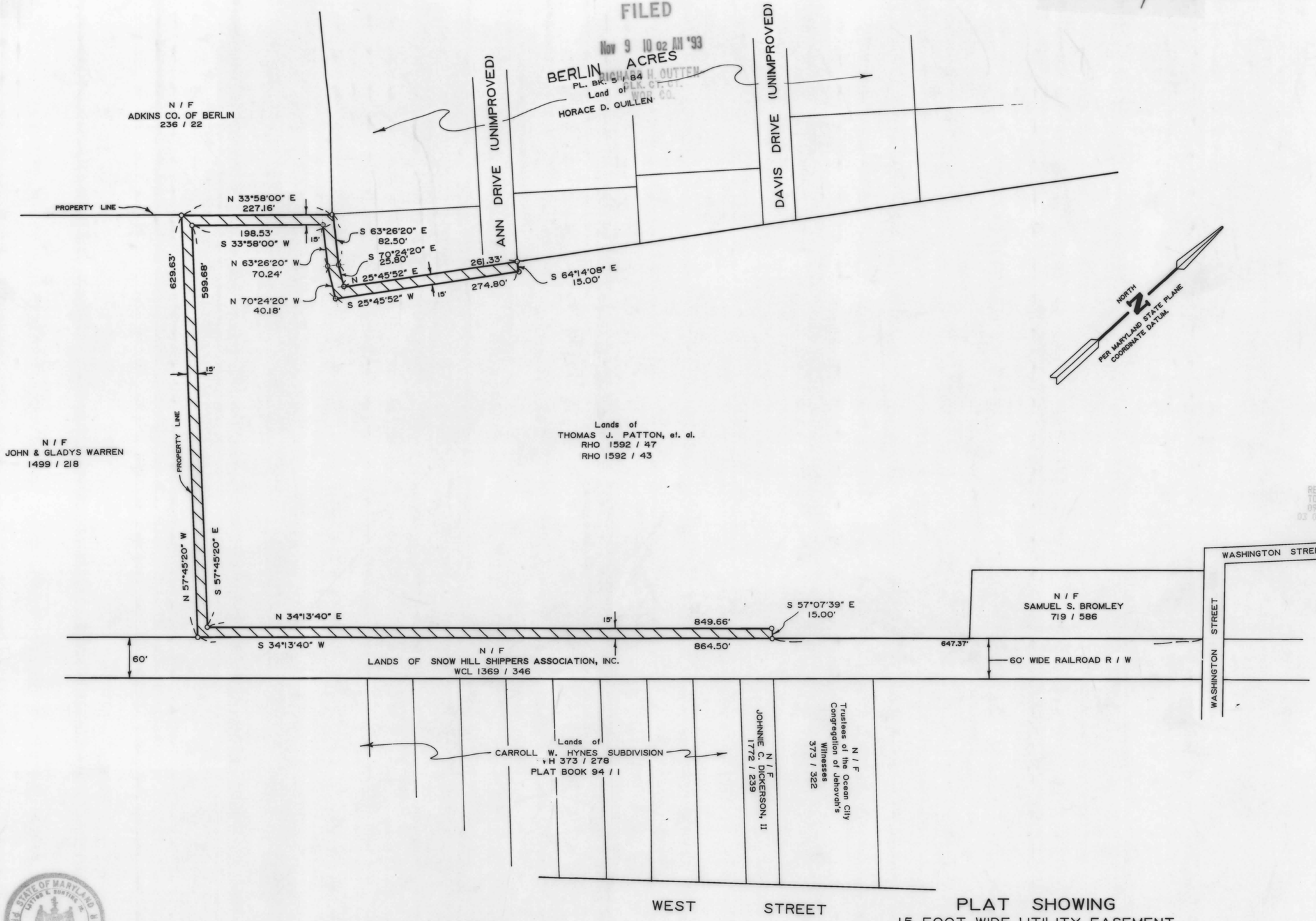

REC FEE 3.00
TOTL 3.00
0985CKEK 3.00
03 01993 11-09A10:01

AREA OF UTILITY EASEMENT
± 30,930 SQ. FT.
± 0.710 ACRES

DENOTES 15' WIDE UTILITY EASEMENT

PLAT SHOWING
15 FOOT WIDE UTILITY EASEMENT
to
MAYOR & COUNCIL OF BERLIN
thru lands of
THOMAS J. PATTON, et. al.
PARCEL # 1039, TAX MAP # 300
Town of Berlin
THIRD ELECTION DISTRICT
WORCESTER COUNTY, MARYLAND
Scale: 1" = 100' Date: 10 / 18 / 93
Job No.: 4235 / 92

STATE OF MARYLAND
LATTON E. BUNTING JR.
No. 642
REGISTERED
PROPERTY LINE SURVEYOR

L E Bunting Jr

L. E. Bunting Surveys, Inc.
MARYLAND & VIRGINIA
LAND SURVEYING
24. BROAD STREET
BERLIN, MARYLAND 21811
301-641-3313

MSA CSU 2157-5128

Maryland State Archives