B#O 138/64

FILED
MAY 27 2 59 PM '94
RICHARD H. GUTTEN-
CLK. CT. CT.
WOR. CO.

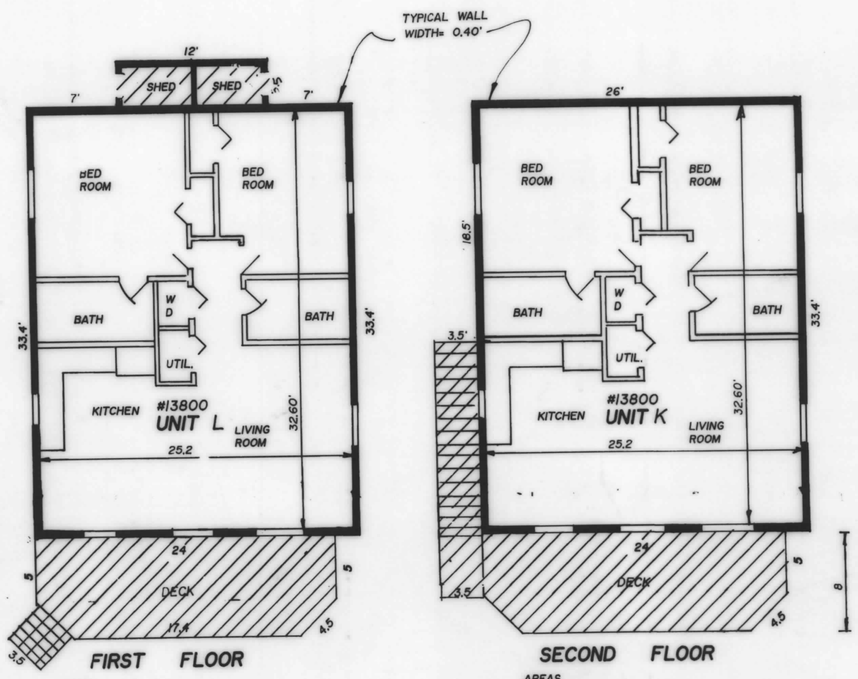

FIRST FLOOR

AREAS
Unit Element = 821.52 Sq. Ft.
Common Element = 54.08 Sq. Ft.
Limited Common Element = 197.0 Sq. Ft.
Shed Limited Common Element = 16.5 Sq. Ft.

SECOND FLOOR

AREAS
Unit Element = 821.52 Sq. Ft.
Common Element = 46.88 Sq. Ft.
Limited Common Element = 252.6 Sq. Ft.
Shed Limited Common Element = 16.5 Sq. Ft.

BUILDING 10

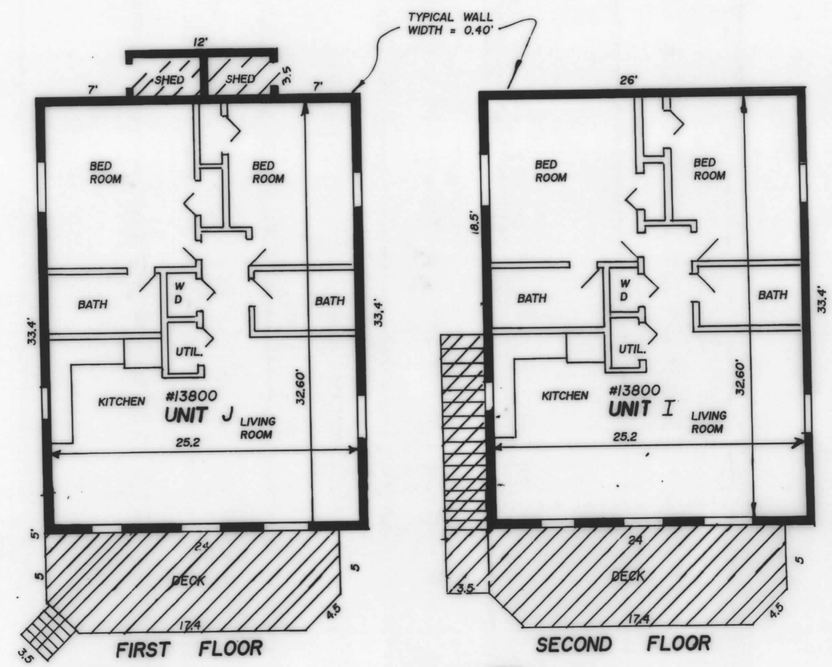

FIRST FLOOR

AREAS
Unit Element = 821.52 Sq. Ft.
Common Element = 54.08 Sq. Ft.
Limited Common Element = 197.0 Sq. Ft.
Shed Limited Common Element = 16.5 Sq. Ft.

SECOND FLOOR

AREAS
Unit Element = 821.52 Sq. Ft.
Common Element = 46.88 Sq. Ft.
Limited Common Element = 252.6 Sq. Ft.
Shed Limited Common Element = 16.5 Sq. Ft.

BUILDING 9

UNIT ELEMENT

LIMITED COMMON ELEMENT

COMMON ELEMENT

Prepared by
ADAMS-KEMP ASSOCIATES, INC.
Professional Land Surveyors
and Planners
#4 West Market Street
Georgetown, Delaware 19947-1437
PH. 302-856-6699
1-800-892-4337

SAND DUNE VILLAS CONDOMINIUM PHASE V

SCALE 1/8"=1'

DATE 5/2/94

LOTS 10 THRU 19 and PARTS OF LOTS 9 and 20
BLOCK 20, SECT. 1B and 1C
CAINE WOODS
OCEAN CITY - 10th ELECTION DISTRICT
WORCESTER COUNTY, MARYLAND

FLOOR PLANS

2 of 4

MSA CSU 2157-5092-2

Maryland State Archives