R. H. O. 137/64

RHO 137/64

FILED

JAN 11 4 03 PM '94

RICHARD H. OUTTEN-
CLK. CT. CT.
WOR. CO.

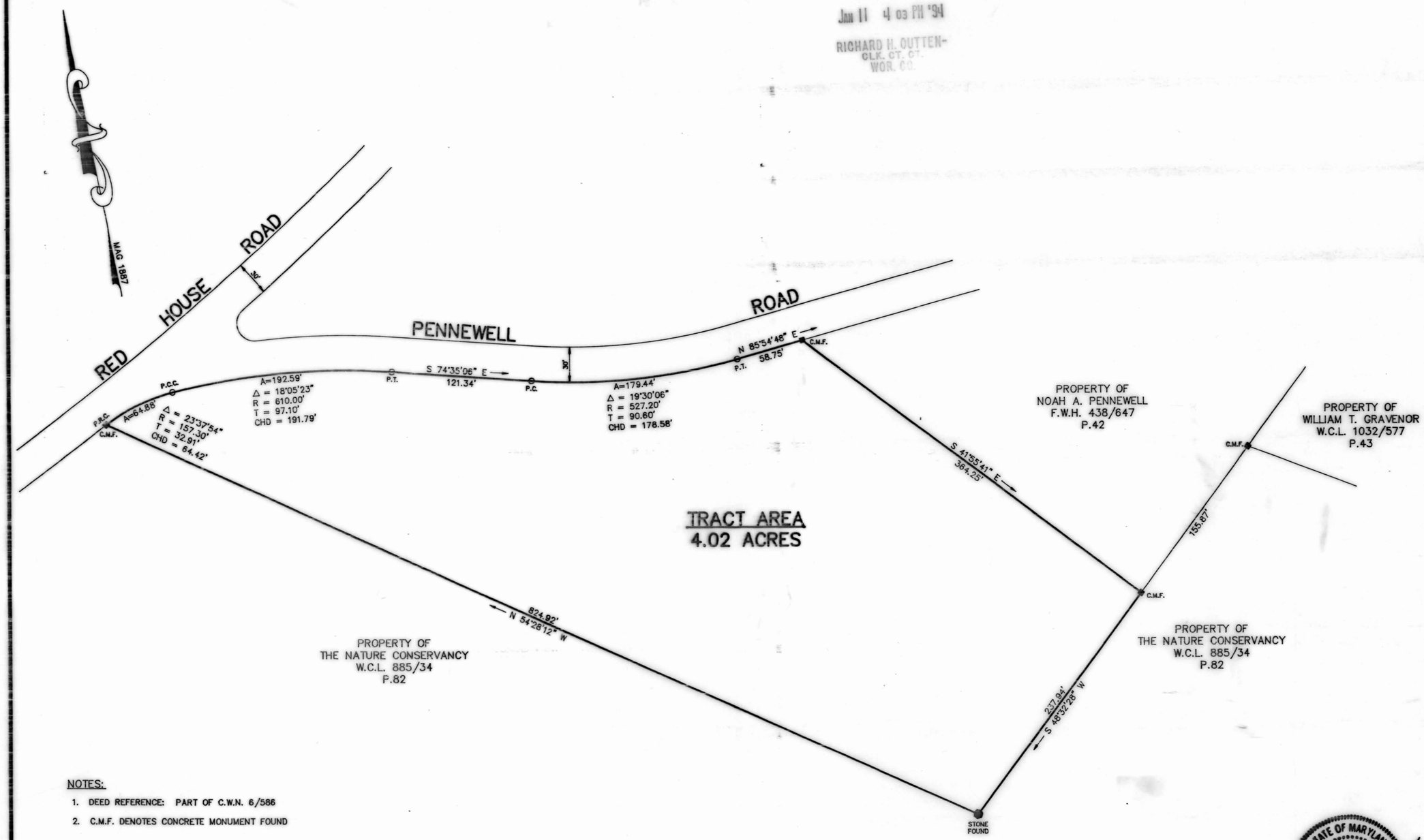

NOTES:

1. DEED REFERENCE: PART OF C.W.N. 6/586
2. C.M.F. DENOTES CONCRETE MONUMENT FOUND

STATE OF MARYLAND
PHILIP R. PARKER
No. 10713
REGISTERED
PROFESSIONAL LAND SURVEYOR

The Nature Conservancy

0 60 90 120
GRAPHIC SCALE
1 inch = 60 feet

REVISIONS	
DATE	INIT.
DWG. \S345\BOUNDARY	

TITLE

THE NATURE CONSERVANCY
PROPERTY SURVEY
(LEE C. JONES TRACT)

LOCATION	2nd ELECTION DISTRICT, WORCESTER COUNTY, MARYLAND				
SCALE	1" = 60'	DATE	10/18/93	TAX MAP	54
JOB NO.	S345	DRAWN BY	S.W.F.	PARCEL	40

Philip Parker & Associates
SURVEYING PLANNING BY
SALISBURY, MARYLAND 749-1023

MSA CSU 2157-5052

Maryland State Archives