FILED WCL
Nov 20 4 14 PM '84
RECORDED IN LIBER NO. FOLIO
WARNE C. [illegible]
CLERK O[illegible]
BY

95/20

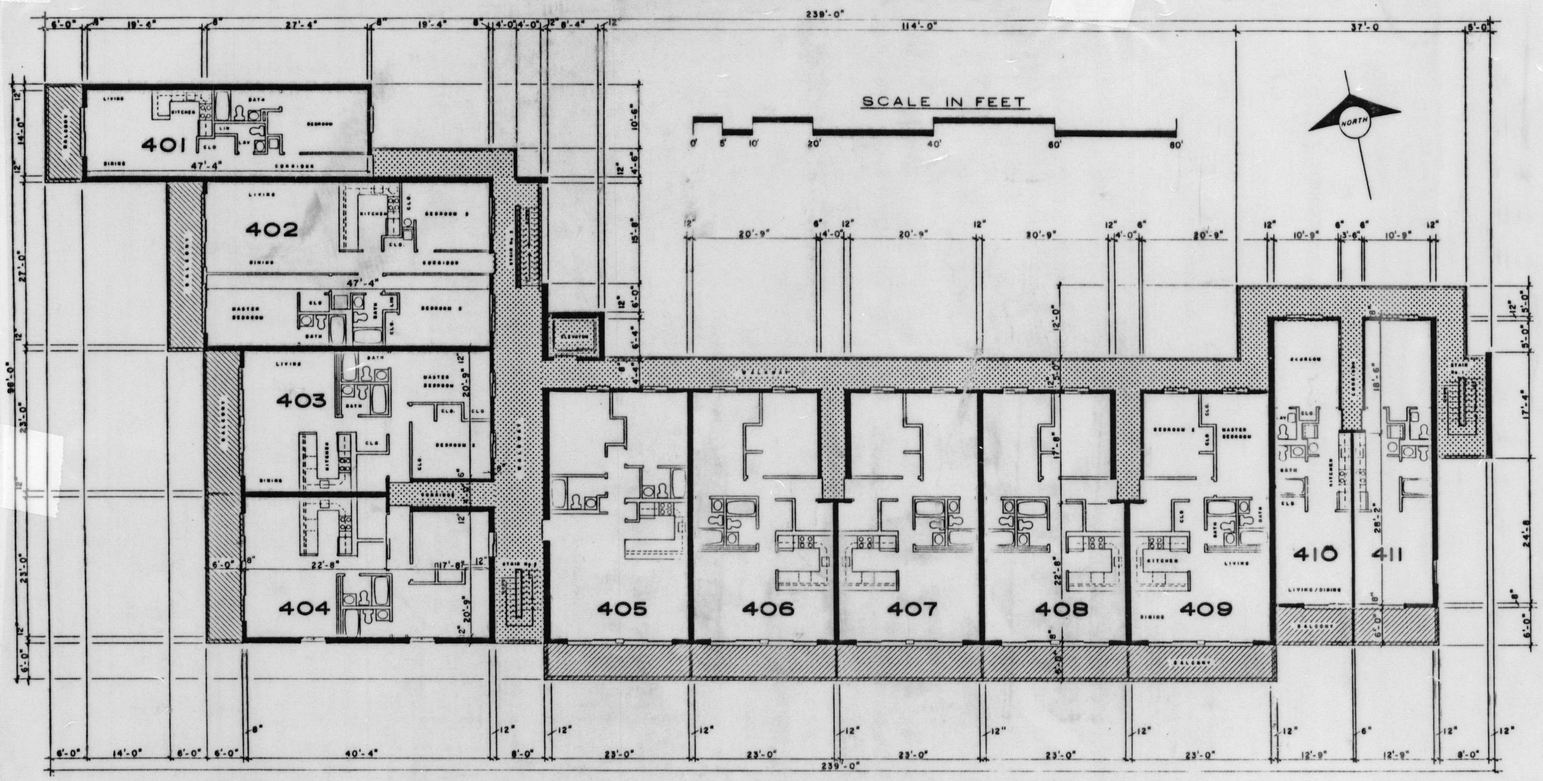

UNIT AREAS

UNIT 001	648.66 SQ.FT.
UNIT 002	1251.00 SQ.FT.
UNITS 003 & 004	887.92 SQ.FT.
UNIT 005	927.67 SQ.FT.
UNITS 006,007,008 & 009	887.92 SQ.FT.
UNITS 010 & 011	558.00 SQ.FT.
LIMITED COMMON AREA	1,440.00 SQ.FT.

LOWER BOUNDARY OF UNIT = + 42.45 FT.
UPPER BOUNDARY OF UNIT = + 50.45 FT.

FOURTH FLOOR PLAN

LEGEND

= UNIT ELEMENT

= LIMITED COMMON ELEMENT

= GENERAL COMMON ELEMENT

A = AREA OF UNIT IN SQUARE FEET
L = LOWER BOUNDARY OF UNIT
U = UPPER BOUNDARY OF UNIT

ELEVATIONS IN FEET FROM M.L.W., ATLANTIC OCEAN, OCEAN CITY, WORCESTER COUNTY, MARYLAND, U.S.C.G.S. DATUM.

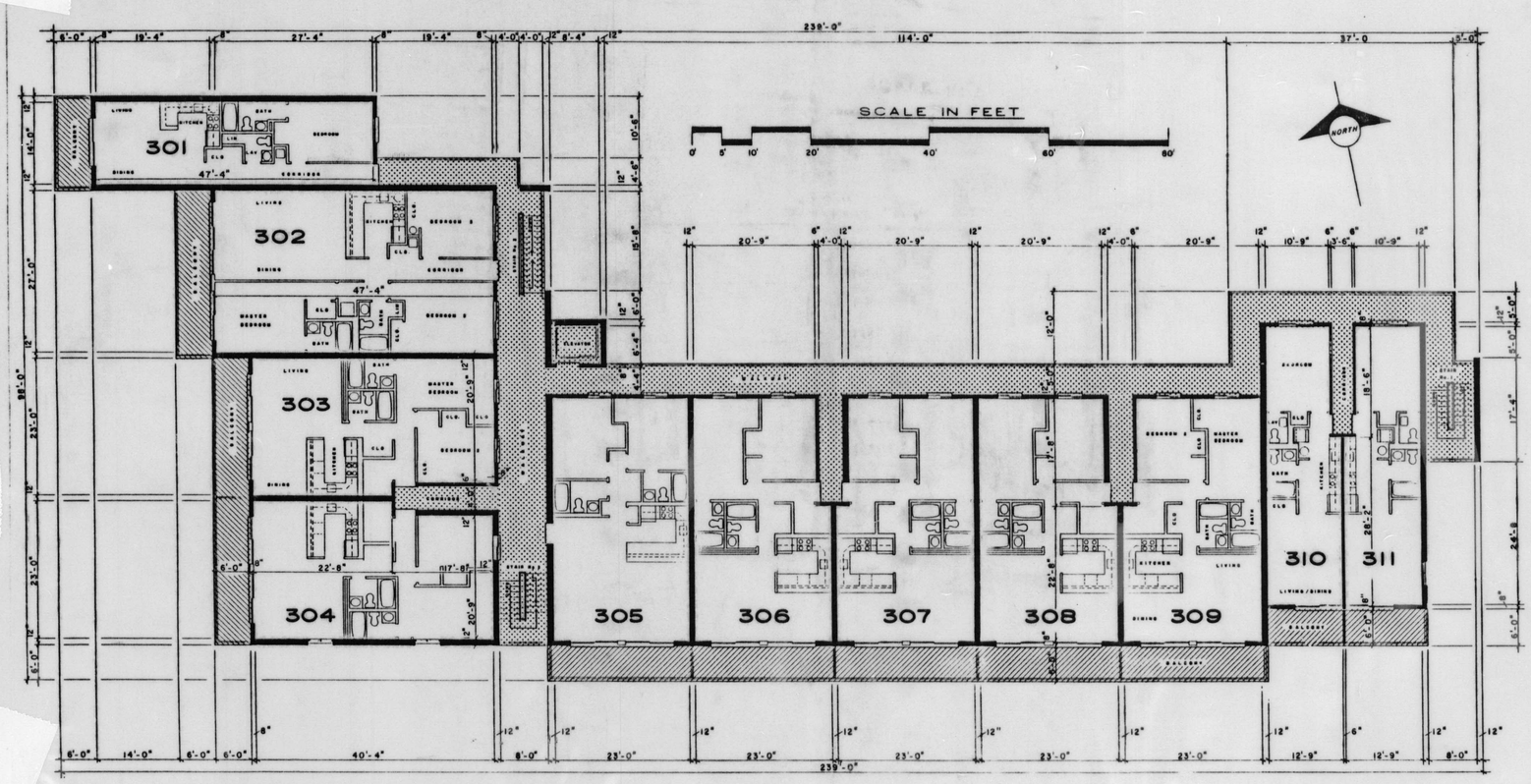

UNIT AREAS

UNIT 001	648.66 SQ.FT.
UNIT 002	1251.00 SQ.FT.
UNITS 003 & 004	887.92 SQ.FT.
UNIT 005	927.67 SQ.FT.
UNITS 006,007,008 & 009	887.92 SQ.FT.
UNITS 010 & 011	558.00 SQ.FT.
LIMITED COMMON AREA	1,440.00 SQ.FT.

LOWER BOUNDARY OF UNIT = + 33.78 FT.
UPPER BOUNDARY OF UNIT = + 41.78 FT.

THIRD FLOOR PLAN

ASSATEAGUE (HOUSE) CONDOMINIUM

G.K. INDUSTRIES, INC. 17 x 22 CONDOMINIUM FORM No. 7202

Dr. by: G.W.H. Date: OCTOBER, 1984 Job No. 83-009 SHEET 5 OF 6

Maryland State Archives