134/67 ✓

FILED
Dec 9 1 53 PM '92
RICHARD H. OUTTEN
CLK. CT. CT.
WOR. CO.

Table of Courses and Distances					
1-2	S 71° 34' 16" W	1909.56'	14-15	S 39° 24' 16" E	255.48'
2-3	N 64° 50' 16" W	1173.41'	15-16	S 57° 34' 18" W	10.00'
3-4	N 00° 00' 02" E	1857.17'	16-17	S 30° 32' 00" E	68.70'
4-5	N 52° 07' 00" E	316.80'	17-18	N 61° 21' 09" E	12.00'
5-6	N 24° 01' 20" W	436.48'	18-19	S 21° 20' 07" E	207.19'
6-7	N 65° 00' 00" E	199.03'	19-20	S 15° 57' 21" E	120.19'
7-8	N 65° 46' 00" E	554.17'	20-21	S 13° 34' 40" E	115.86'
8-9	N 65° 54' 00" E	303.25'	21-22	S 08° 20' 35" E	25.43'
9-10	S 68° 52' 30" E	72.00'	22-23	S 05° 34' 28" E	19.56'
10-11	S 32° 38' 57" E	340.47'	23-24	S 01° 12' 26" E	33.22'
11-12	S 39° 18' 00" E	1027.66'	24-25	S 00° 25' 03" W	27.98'
12-13	S 42° 50' 33" E	173.49'	25-26	S 01° 11' 00" W	267.36'
13-14	S 46° 23' 00" E	689.33'	26-27	S 57° 29' 43" W	18.03'
			27-1	S 00° 46' 37" W	10.25'

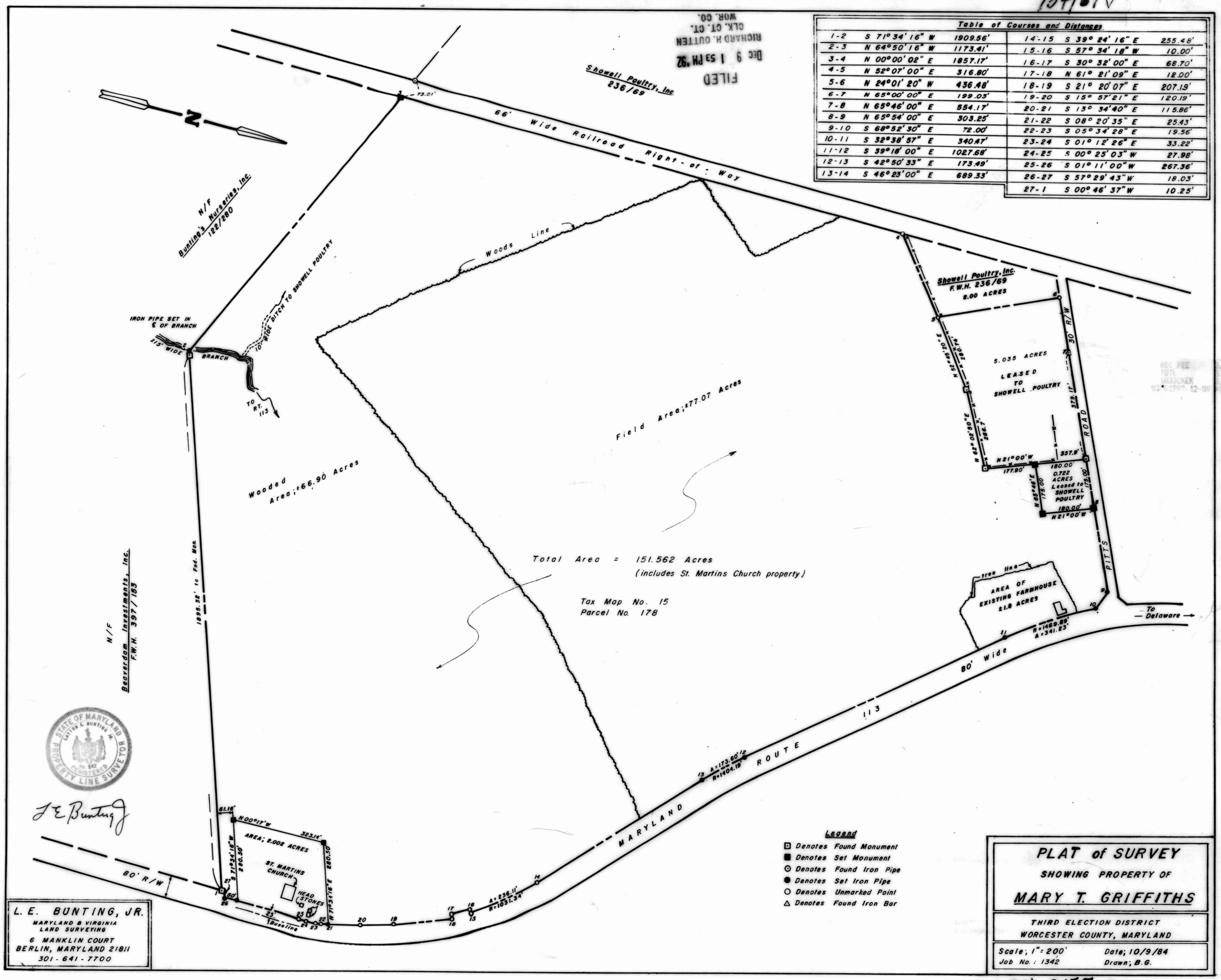

MSA CSU 2157-3559

Maryland State Archives