R. H. O. 132/70

RHO 132/70 ✓

FILED
MAY 14 2 18 PM '92
RICHARD H. CUTTEN
CLK. CT. CT.
WOR. CO.

As an owner of the property shown on this survey, I hereby agree to the new divisional line established between Parcel A-1 and Parcel A-2.

✓ David R. Stokes 2-14-92
Owner Date

✓ Robert C. Walczak 2-14-92
Owner Date

✓ Gary L. Broseker 2-14-92
Owner Date

✓ Karen E. Broseker 2-14-92
Owner Date

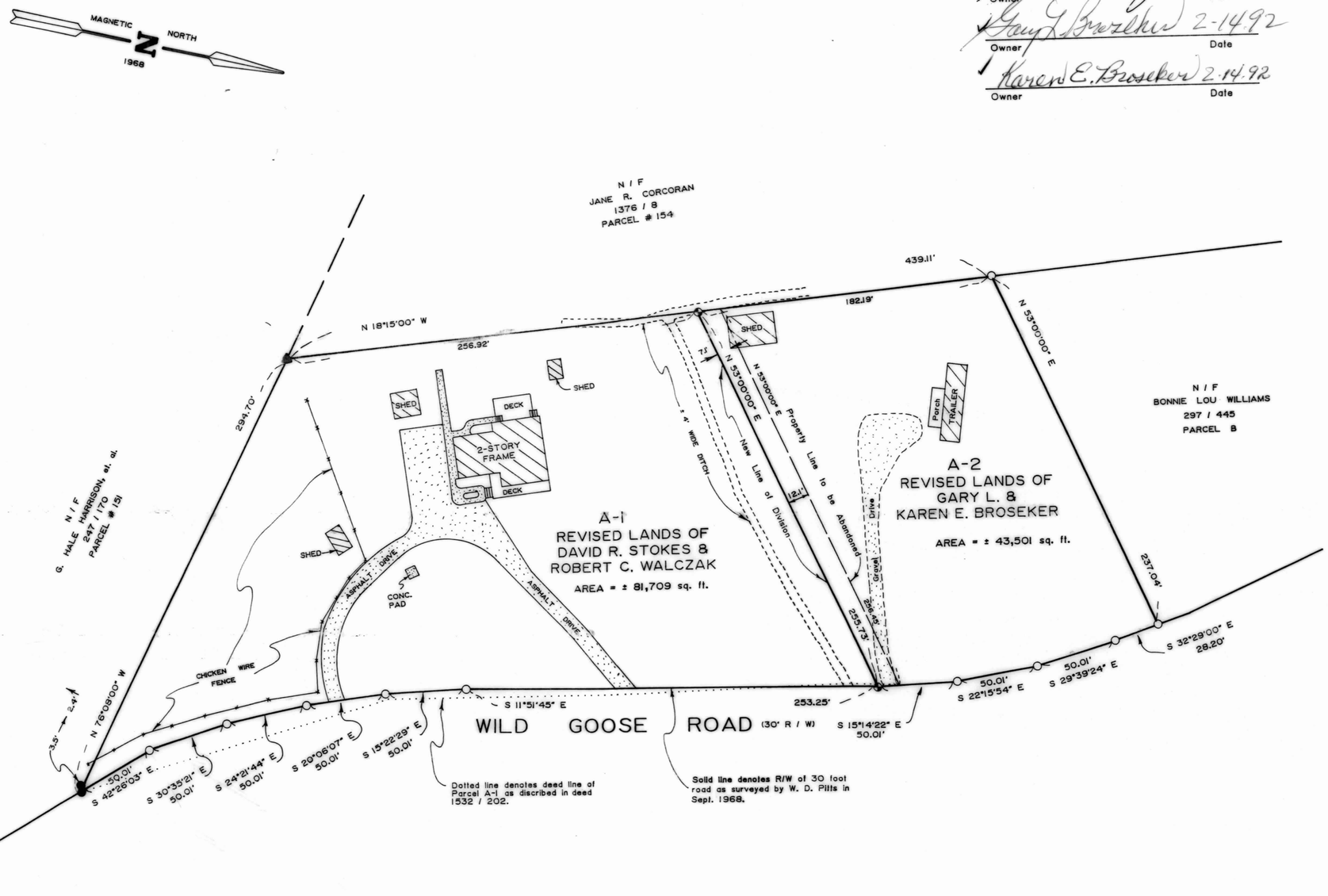

REC FEE 3.00
TOTL 3.00
3279CKEK 3.00
03 01992 5-14 P2:18

STATE OF MARYLAND
LATTON E. BUNTING JR.
PROPERTY LINE SURVEYOR

L E Bunting Jr 2/13/92

L. E. Bunting Surveys, Inc.
MARYLAND & VIRGINIA
LAND SURVEYING
24 BROAD STREET
BERLIN, MARYLAND 21811
301-641-3313

LEGEND
- ● DENOTES IRON PIPE, FOUND
- DENOTES IRON PIPE, TO BE SET
- ▲ DENOTES STONE, FOUND
- ○ DENOTES UNMARKED POINT

DEED REFERENCE

David R. Stokes & Robert C. Walczak
A-1 of Parcel 322
1532 / 202

Gary L. & Karen E. Broseker
A-2 of Parcel 322
545 / 615

Wor. Co. Tax Map 32

PROPERTY LINE ADJUSTMENT
PLAT SHOWING LANDS OF
DAVID R. STOKES &
ROBERT C. WALCZAK
AND
GARY L. & KAREN E.
BROSEKER
WILD GOOSE ROAD
THIRD ELECTION DISTRICT
WORCESTER COUNTY, MARYLAND
SCALE: 1" = 50' DATE: 12 / 18 / 91
JOB NO.: 4437 / 91

MSA CSU 2157-3383

Maryland State Archives