RHO 130/14

RHO 130/14

# CONTEMPORARY I CONDOMINIUM

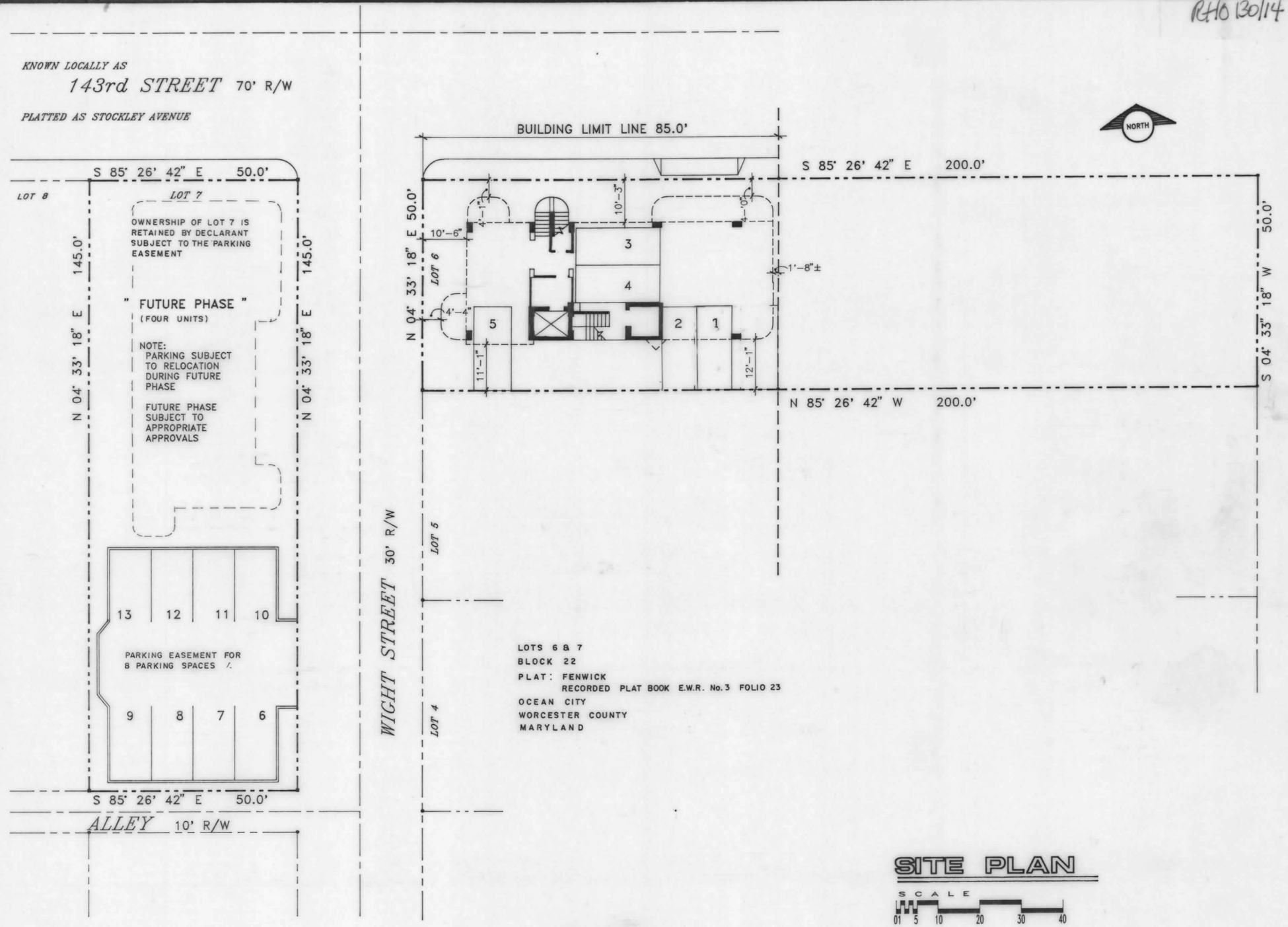


FILED
JUN 27 9 22 AM '91
RICHARD P. GUTTEN
CLERK OF THE CIRCUIT COURT
WOR. CO.

Drawing Prepared in the office of HARRY G. KENNY A.I.A., 121 SOUTH DR., SNOW HILL, MD. 21863 AUGUST 1990 JOB NO. 89009 [SP] SHEET 2 OF 4

MSA CSU 2157-3138-2

Maryland State Archives